

# VOLVO

## 240-260 series 1979-1984

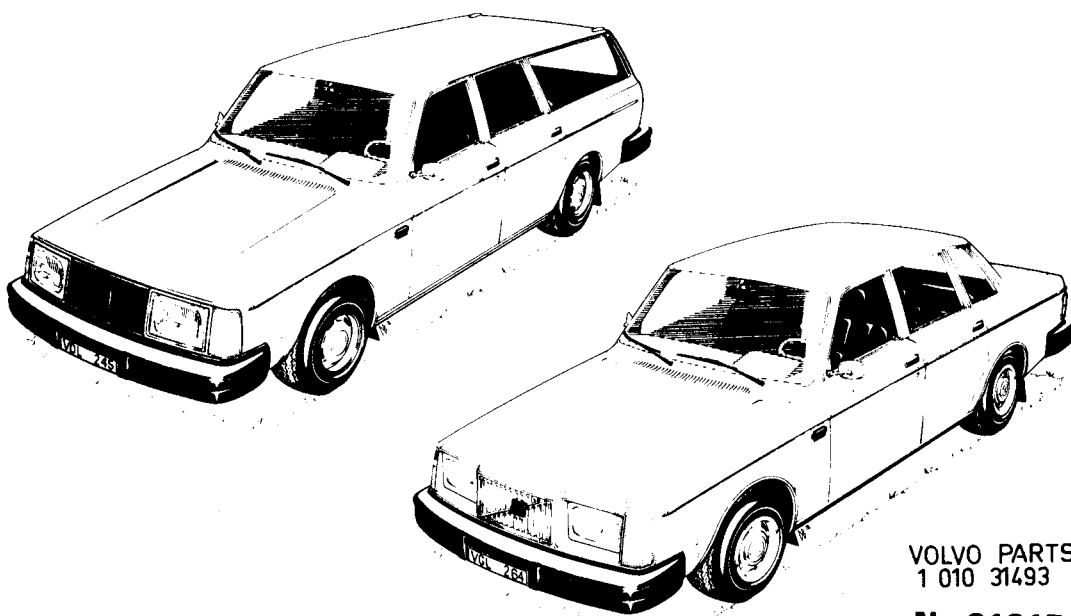

12-1984

VOLVO PARTS  
1 010 31493

No 212151

**RESERVDELSKATALOG  
PARTS CATALOGUE  
CATALOGUE DE PIÈCES  
ERSATZTEILKATALOG  
CATALOGO DE REPUESTOS**

240-260 series  
1979-1984

Reservdelskatalog  
Parts Catalogue

**VOLVO**

INFÖRDA ÄNDRINGAR  
CATALOGUE AMENDMENTS







MODIFICATIONS APPORTEES  
EINGEFÜHRTE ÄNDERUNGEN

MODIFICACIONES INTRODUCIDAS  
CAMBIAMENTI TESTO-IMMAGINI  
INTRODO NEL CATALOGO

Nr No. No Nr. Nro.	Införd den Inserted on Apportée le Eingeführt am Introducida el Introdotta il
1	11-1978
2	05-1979
3	08-1979
4	02-1980
5	05-1980
6	08-1980
7	01-1981
8	05-1981
9	08-1981
10	03-1982

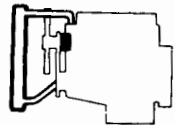
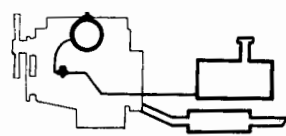
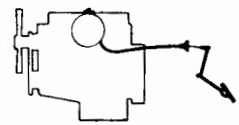
Nr No. No Nr. Nro.	Införd den Inserted on Apportée le Eingeführt am Introducida el Introdotta il
11	08-1982
12	12-1982
13	04-1983
14	08-1983
15	11-1983
16	04-1984
17	12-1984

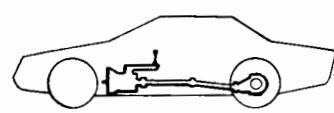
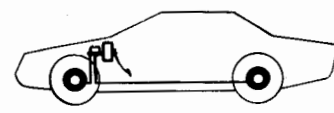
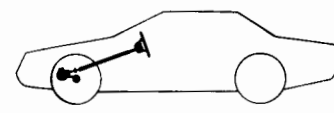
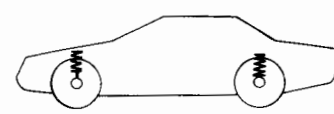
## A03

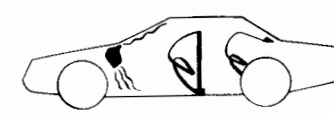
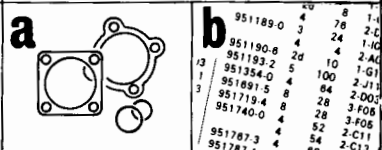
<p>Förord och anvisningar Foreword and catalogue instructions Avant-propos et instructions concernant le catalogue Vorwort und kataloganweisungen Introducción e instrucciones al catálogo Premessa e indicazioni</p>	1-A05		1
<p><i>I</i></p> <p>Motor Engine Moteur Motor Motore</p>	1-D01		2a
<p><i>I</i></p> <p>Kylsystem Cooling system Système de refroidissement Kühlanlage Sistema de refrigeración Impianto raffreddamento</p>	1-I01		2b
<p><i>I</i></p> <p>Bränsle- och avgassystem Fuel and exhaust systems Système d'alimentation et système d'échappement Kraftstoff- und Auspuffanlage Sistemas de combustión y de escape Carburante e sistema gas di scarico</p>	2-A01		2c
<p><i>I</i></p> <p>Motorreglage Engine control linkages Commandes du moteur Motorbedienungshebel Mandos del motor Comandi motore</p>	2-J09		2d
<p><i>I</i></p> <p>Elsystem och instrument Electrical equipment and instruments Equipement électrique et instruments Elektrische Anlage und Instrumente Sistema eléctrico e instrumentos Impianto elettrico e strumentazione</p>	3-A01		3
<p><i>Boen II</i></p> <p>Kraftöverföring med bakaxel Power train with rear axle Transmission de force avec pont arrière Kraftübertragung mit Hinterachse Transmisión con eje trasero Trasmissione con ponte posteriore</p>	4-A01		4
<p><i>Boen II</i></p> <p>Bromsar Brakes Freins Bremsen Frenos Freni</p>	4-J01		5
<p><i>Boen II</i></p> <p>Framaxel, hjul, nav och styrning Front axle, wheels, hubs and steering Essieu avant, roues, moyeux et direction Vorderachse, Räder, Nabe und Lenkung Eje delantero, ruedas, cubos y sistema de dirección Asse anteriore, ruote, mozzo e sterzo</p>	5-A01		6
<p><i>Boen II</i></p> <p>Fjädring Springs Amortissement Federung Suspensión Sospensioni</p>	5-C13		7
<p><i>Anders Boen</i> <i>Alleen Body</i></p> <p>Karosseri Body Carrosserie Karosserie Carroceria Carrozzeria</p>	5-C15 6-A01 7-A01		8
<p><i>Boen II</i></p> <p>Övrig utrustning Miscellaneous equipment Equipements divers Übrige Ausrüstung Equipo diverso Altra attrezzatura</p>	8-A01		9
<p><i>Boen II</i></p> <p>Register och reparations-satser Registers and repair kits Registre et jeux de réparation Register und Reparatursätze Registro y juegos de reparaciones Registro e corredi di riparazione</p>	8-H13 9-A01		10

KATALOGINSTRUKTION "Hur läser man reservdelskataloger?" BESTÄLLES FRÅN VOLVO PUBLIKATIONSFÖRRÅD UNDER ARTIKELNUMMER 212510.

YOU CAN ORDER OUR "How to read parts catalogues" INSTRUCTION BOOKLET UNDER PUBLICATION NUMBER 212510.

L'INSTRUCTION "Comment lit-on les catalogues de pièces détachées?" PEUT ÊTRE COMMANDE SOUS LE NUMÉRO D'ARTICLE 212510.

EINE KATALOGANLEITUNG MIT DEM TITEL „Wie liest man Ersatzteilkataloge?“ KANN UNTER ARTIKELNUMMER 212510 BESTELLT WERDEN:

LAS INSTRUCCIONES DE MANEJO "Como se leen los catálogos de repuesto" PUEDEN SOLICITARSE CITANDO EL NÚMERO DE DETALLE 212510.

ISTRUZIONI CATALOGO "Come leggere le informazioni per i pezzi di ricambio?" DA ORDINARE ALLA VOLVO PUBBLICAZIONE FÖRRÅD art. n. 212510.

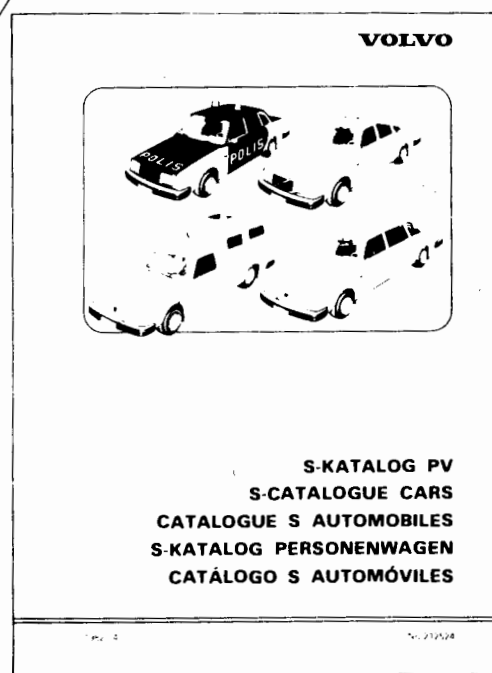
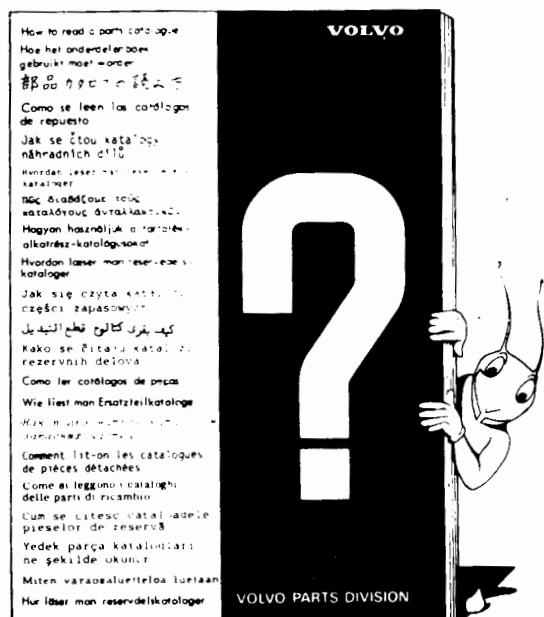

VISSA MARKNADSBUNDNA SPECIALUTFORANDE REDOVISAS I S-KATALOGEN DENNA KAN BESTÄLLAS FRÅN VOLVO PUBLIKATIONSFÖRRÅD UNDER ARTIKELNUMMER 212524

SELECTED MARKET-RESTRICTED SPECIAL VERSION ARE INCLUDED IN THE S-CATALOGUE THIS CATALOGUE CAN BE ORDERED FROM THE VOLVO PUBLICATIONS WAREHOUSE QUOTING PART NO. 212524.

CERTAINES FABRICATIONS SPECIALES LIÉES À TEL OU MARCHÉ SONT CLASSÉES DANS LE CATALOGUE DE FABRICATIONS. SPECIALES ENCORE APPELÉ CATALOGUE S. CE CATALOGUE PEUT ÊTRE COMMANDÉ AU CENTRE DES PUBLICATIONS VOLVO SOUS LE NUMÉRO D'ARTICLE 212524

GEWISSE AUSFÜHRUNGEN MIT GEBUNDENER MARKTSPEZIFIKATION SIND IM S-KATALOG AUFGEFÜHRT. DIESER KANN BEI „VOLVO PUBLIKATIONSFÖRRÅD“ UNTER DER BESTELLN. 212524 BESTELLT WERDEN

EN EL CATÁLOGO "S" SE ENCONTRARÁN ALGUNAS VERSIONES ESPECIALES PARA DETERMINADOS MERCADOS. DICHO CATÁLOGO PUEDE SOLICITARSE AL DEPARTAMENTO DE PUBLICACIONES DE VOLVO, INDICANDO EL NÚMERO DE DETALLE 212524.

LE ESECUZIONI SPECIALI PER UN DETERMINATO MERCATO SONO RIPORTATE NEL CATALOGO S. PUO ESSERE ORDINATO ALLA VOLVO PENTA PUBBLICAZIONE FÖRRÅD, ART. N. 212524.



**VOLVO**

A05

Reservdelskatalog  
Parts Catalogue**240-260 series  
1979-1984**

	<b>Förord Foreword Avant-propos</b>	<b>Introducción Vorwort Prefazione</b>	<b>Grupp Group</b>	<b>Sida Page</b>
1984-12			1a	1
<p>Denna katalog upptar reservdelar för våra personvagnar 240-260 series 1979-1984.</p> <p>This catalogue lists parts for the Volvo 240-260 Series 1979-1984.</p> <p>Ce catalogue comprend les pièces détachées de nos automobiles de la Série 240-260 1979-1984.</p> <p>Dieser Katalog enthält Ersatzteile für unsere Personenwagen der Serie 240-260 1979-1984.</p> <p>Esta catálogo contiene las piezas de repuesto de nuestros automóviles de las series 240-260 1979-1984.</p> <p>Questo catalogo elenca ricambi per le nostre autovetture delle serie 240-260 1979-1984.</p>				
Chassinummer; årsmodeller Chassis No.; model year Numéro de châssis; modèle d'année Fahrgestell-Nr; Baujahr Número de chasis; modelo del año N. telaio, modelli anno	<b>1979</b> 242 CH 142125- 244 CH 364650- 245 CH 211325- 262 CH 4330- 264 CH 61205- 265 CH 15735-	<b>1980</b> 242 CH 165570- 244 CH 482505- 245 CH 264755- 262 CH 6450- 264 CH 83055- 265 CH 21775-	<b>1981</b> 242 CH 189180- 244 CH 592110- 245 CH 317940- 262 CH 8375- 264 CH 107610- 265 CH 28320-	
	<b>1982</b> 242 CH 206791- 244 CH 686100- 245 CH 368310- 264 CH 125110- 265 CH 30680-	<b>1983</b> 242 CH 223940- 244 CH 812610- 245 CH 434460- 264 CH 131510- 265 CH 33010-	<b>1984</b> 242 CH 237370- 244 CH 939340- 245 CH 506270- 265 CH 34030-	

**AB VOLVO**  
 Göteborg-Sverige  
 1984-12

240-260 series  
1979-1984Reservdelskatalog  
Parts Catalogue**VOLVO**

Sida Page	Grupp Group	Förord Foreword Avant-propos	Introducción Vorwort Prefazione	
2	1a			1984-12
<b>Vagnar med två dörrar. Two-doors cars. Véhicules à deux portes. Zweitürige Ausführung. Coches de dos puertas. Vetture a 2 porte.</b>				
Vagnstyp Type desig. Type de voiture	Motortyp Eng.desig. Type de moteur	Det nr motor Part No. eng. No de dét. moteur	Växellåda Gearbox Boîte de vitesses	
Wagentyp Modelos	Motortyp Motor tipo	Motornummer Motor nro. de det.	Getriebe Caja de cambios	
Tipo di vettura	Tipo di motore	Det.n. motore	Scatola cambio	
2422102111	B19A	498750 Alt. 498802 Alt. 498856 Alt. 498932	M45	
2422102181	B19A	498751 Alt. 498803 498857 Alt. 498933	BW55	
2422103181	B19A	498751 Alt. 498803	BW55	
2422302111	B19K	499866	M45	
2424102111	B21A	498810 Alt. 498918 Alt. 498940 Alt. 499880	M45 M46	
2424102181	B21A	498811 Alt. 498909 Alt. 498919 Alt. 498941 Alt. 499881	BW55 BW55	
2424102311	B21A	498914 Alt. 498980	M45 M45	
2424102321	B21A	498914 Alt. 498980	M46	
2424102381	B21A	498915	BW55	
2424102421	B21A	498980	M46	
2424103111	B21A	498760 Alt. 498812	M45	
2424103181	B21A	498761 Alt. 498813	BW55	
2424122381	B21A	498759 Alt. 498815	BW55	
2424152311	B21A	498758 Alt. 498814	M45	
2424405121	B21A	498772 Alt. 498774	M46	
Vagnstyp Type desig. Type de voiture	Motortyp Eng.desig. Type de moteur	Det nr motor Part No. eng. No de dét. moteur	Växellåda Gearbox Boîte de vitesses	
Wagentyp Modelos	Motortyp Motor tipo	Motornummer Motor nro. de det.	Getriebe Caja de cambios	
Tipo di vettura	Tipo di motore	Det.n. motore	Scatola cambio	
2424502421	B21F	498892 Alt. 498920	M46	
2424502461	B21F	498893 Alt. 498921	AW55	
2424503421	B21F	498892 Alt. 498920	M46	
2424503461	B21F	498893 Alt. 498921	AW55	
2424532311	B21F	498780	M45	
2424532361	B21F	498781	AW55	
2424532421	B21F	498780	M46	
2424532461	B21F	498781	AW55	
2424545321	B21F	498778 Alt. 498830	M46	
2424545381	B21F	498831	BW55	
2424545421	B21F	498830	M46	
2424545481	B21F	498831	BW55	
2424592311	B21F	498782 Alt. 498848	M45	
2424592361	B21F	498783 Alt. 498849	AW55	
2424592421	B21F	498782 Alt. 498848	M46	
2424592461	B21F	498783 Alt. 498849		
2424595321	B21F	498780 Alt. 498782 Alt. 498848	M46	
2424595361	B21F	498849	AW55	

**VOLVO**

A07

Reservdelskatalog  
Parts Catalogue240-260 series  
1979-1984

Förord Foreword Avant-propos				Introducción Vorwort Prefazione				Grupp Group	Sida Page
1984-12								1a	3
Vagnar med två dörrar. Two-doors cars. Véhicules à deux portes. Zweitürige Ausführung. Coches de dos puertas. Vetture a 2 porte.									
Vagnstyp Type desig. Type de voiture	Motortyp Eng.desig. Type de moteur	Det nr motor Part No. eng. No de dét. moteur	Växellåda Gearbox Boîte de vitesses	Vagnstyp Type desig. Type de voiture	Motortyp Eng.desig. Type de moteur	Det nr motor Part No. eng. No de dét. moteur	Växellåda Gearbox Boîte de vitesses		
Wagentyp Modelos	Motortyp Motor tipo	Motornummer Motor nro. de det.	Getriebe Caja de cambios	Wagentyp Modelos	Motortyp Motor tipo	Motornummer Motor nro. de det.	Getriebe Caja de cambios		
Tipo di vettura	Tipo di motore	Det.n. motore	Scatola cambio	Tipo di vettura	Tipo di motore	Det.n. motore	Scatola cambio		
2424595421	B21F	498780	M46	2428802421	B23F	499802	M46		
		Alt. 498782							
		Alt. 498848							
2424706421	B21F	498898	M46	2428802471	B23F	499803	AW70		
		Atl. 498966							
		Alt. 499800							
		Alt. 499868							
2424706471	B21F	498967	AW71	2428806421	B23F	499802	M46		
		Alt. 499801							
		Alt. 499869							
2424902311	B21F	498896	M45	2428806471	B23F	499803	AW70		
2424902321	B21F	498896	M46	2626107121	B27A	498612	M46		
		Alt. 498960		2626107122	B27A	498612	M46		
2424902361	B21F	498897	AW55	2626107181	B27A	498613	BW55		
2424902371	B21F	498961	AW70	2626107182	B27	498613	BW55		
2424902421	B21F	498960	M46	2626207121	B28A	498622	M46		
2424902471	B21F	498961	AW70			Alt. 498632			
2424906421	B21F	498960	M46	2626207122	B28A	498622	M46		
2424906471	B21F	498961	AW70	2626207181	B28A	498623	BW55		
2428403421	B23E	498922	M46	2626207182	B28A	498623	BW55		
2428403481	B23E	498923	BW55			Alt. 498633			
2428405121	B23E	498786	M46	2626407121	B27E	498618	M46		
		Alt. 498834				Alt. 498624			
2428405122	B23E	498834	M46			Alt. 498626			
2428406421	B23E	498922	M46	2626407122	B27E	498626	M46		
		Alt. 498978		2626407181	B27E	498619	BW55		
		Alt. 498978				Alt. 498625			
		Alt. 498834				Alt. 498627			
2428445122	B23E	498786	M46	2626407182	B27E	498627	BW55		
		Alt. 498834		2626467181	B26E	498617	BW55		
						Alt. 498625			
2428406421	B23E	498922	M46	2626487182	B27E	498625	BW55		
		Alt. 498978		2626597181	B27E	498621	BW55		
		Alt. 499812		2626597321	B27E	498620	M46		
				2626597381	B27E	498621	BW55		
2428406481	B23E	499813	BW55	2626807121	B28E	498636	M46		
2428445122	B23E	498786	M46	2626807122	B28E	498636	M46		
		Alt. 498834		2626807181	B28	498635	BW55		
						Alt. 498637			
2428802321	B23F	499802	M46	2626807182	B28E	498637	BW55		
				2626907321	B28F	498638	M46		
						Alt. 498640			
2428802371	B23F	499803	AW70	2626907381	B28F	498639	BW55		
						Alt. 498641			
2428802321	B23F	499802	M46	2626997182	B28F	498629	BW55		
		Alt. 499846		2626997321	B28F	498628	M46		
						Alt. 498630			
2428802371	B23F	499803	AW70	2626997381	B28F	498629	BW55		
		Alt. 499847				Alt. 498631			

240-260 series  
1979-1984Reservdelskatalog  
Parts Catalogue**VOLVO**

Sida Page	Grupp Group	Förord Foreword Avant-propos		Introducción Vorwort Prefazione		1984-12	
4	1a						
Vagnar med fyra dörrar. Four-doors cars. Véhicules à quatre portes. Viertürige Ausführung. Coches de cuatro puertas. Vetture a 4 porte.							
Vagnstyp Type desig. Type de voiture	Motortyp Eng.desig. Type de moteur	Det nr motor Part No. eng. No de dét. moteur	Växellåda Gearbox Boîte de vitesses	Vagnstyp Type desig. Type de voiture	Motortyp Eng.desig. Type de moteur	Det nr motor Part No. eng. No de dét. moteur	Växellåda Gearbox Boîte de vitesses
Wagentyp Modelos	Motortyp Motor tipo	Motornummer Motor nro. de det.	Getriebe Caja de cambios	Wagentyp Modelos	Motortyp Motor tipo	Motornummer Motor nro. de det.	Getriebe Caja de cambios
Tipo di vettura	Tipo di motore	Det.n. motore	Scatola cambio	Tipo di vettura	Tipo di motore	Det.n. motore	Scatola cambio
2441102111	B17A	498800 Alt. 498850 Alt. 498930	M45	2442103221	B19A	498750 Alt. 498802 Alt. 498856 Alt. 498932	M46
2441102181	B17A	498801 Alt. 498851 Alt. 498930 Alt. 498931	BW55	2442103281	B19A	498751 Alt. 498803 Alt. 498857 Alt. 498933	BW55
2442102111	B19A	498750 Alt. 498802 Alt. 498856 Alt. 498932 Alt. 498936 Alt. 499874	M45	2442103181	B19A	498751 Alt. 498803 Alt. 498857 Alt. 498933 Alt. 499875	BW55
2442102111	B19A	498750 Alt. 498802 Alt. 498856 Alt. 498932 Alt. 498936 Alt. 499874	M45	2442103182	B19A	498751 Alt. 498803 Alt. 498857 Alt. 498933 Alt. 499875	BW55
2442102113	B19A	498750 Alt. 498802 Alt. 498856	M45	2442103211	B19A	498856	M45
2442102181	B19A	498751 Alt. 498802 Alt. 498857 Alt. 498933	BW55	2442104111	B19A	498750 Alt. 498802 Alt. 498856 Alt. 498932 Alt. 499874	M45
2442102182	B19A	498751 Alt. 498803 Alt. 498857 Alt. 498937	BW55	2442104181	B19A	498751 Alt. 498803 Alt. 498857 Alt. 498933	BW55
2442102183	B19A	498751 Alt. 498803 Alt. 498857	BW55	2442302111	B19K	499866	M45
2442103111	B19A	498750 Alt. 498802 Alt. 498856 Alt. 498932 Alt. 499874	M45	2442403121	B19E	498862 Alt. 498938 Alt. 499836	M46
2442103112	B19A	498750 Alt. 498802 Alt. 498856 Alt. 498932 Alt. 499874	M45	2442403171	B19E	499837	AW70
2442103121	B19A	498802 Alt. 498932	M46	2442403181	B19E	498863 Alt. 498939	BW55
				2442403221	B19E	498836	M46
				2442404111	B19E	498752 Alt. 498808 Alt. 498862 Alt. 498938	M45
				2442404117	B19E	498938	M45
				2442404121	B19E	498862 Alt. 499836	M46
				2442404127	B19E	498938	M46
				2442404171	B19E	499837	AW70
				2442404172	B19E	499837	AW70

**VOLVO**

A09

Reservdelskatalog  
Parts Catalogue240-260 series  
1979-1984

Förord Foreword Avant-propos				Introducción Vorwort Prefazione		Grupp Group	Sida Page
1984-12						1a	5
Vagnar med fyra dörrar. Four-doors cars. Véhicules à quatre portes. Viertürige Ausführung. Coches de cuatro puertas. Vetture a 4 porte.							
Vagnstyp Type desig. Type de voiture	Motortyp Eng.desig. Type de moteur	Det nr motor Part No. eng. No de dét. moteur	Växellåda Gearbox Boîte de vitesses	Vagnstyp Type desig. Type de voiture	Motortyp Eng.desig. Type de moteur	Det nr motor Part No. eng. No de dét. moteur	Växellåda Gearbox Boîte de vitesses
Wagentyp Modelos	Motortyp Motor tipo	Motornummer Motor nro. de det.	Getriebe Caja de cambios	Wagentyp Modelos	Motortyp Motor tipo	Motornummer Motor nro. de det.	Getriebe Caja de cambios
Tipo di vettura	Tipo di motore	Det.n. motore	Scatola cambio	Tipo di vettura	Tipo di motore	Det.n. motore	Scatola cambio
2442404181	B19E	498753	BW55	2444102132	B21A	498840	M47
		Alt. 498809		2444102181	B21A	498755	BW55
		Alt. 498863				Alt. 498761	
		Alt. 498939				Alt. 498811	
2442404182	B19E	498809	BW55			Alt. 498919	
		Alt. 498863				Alt. 498941	
		Alt. 498939				Alt. 499881	
2442404221	B19E	498752	M46	2444102182	B21A	498757	BW55
		Alt. 498808				Alt. 498761	
		Alt. 498862				Alt. 498765	
		Alt. 498938				Alt. 498768	
		Alt. 499836				Alt. 498811	
2442404281	B19E	498753	BW55			Alt. 498839	
		Alt. 498809				Alt. 498865	
		Alt. 498863				Alt. 498871	
		Alt. 498939				Alt. 498919	
2442606121	B19E	498986	M46			Alt. 498941	
2442606121	B19E	498986	M46			Alt. 498943	
		499878				Alt. 498945	
2443702111	D20	498702	M45			Alt. 499841	
2443702113	D20	498702	M45			Alt. 499881	
2443702181	D20	498703	BW55	2444102183	B21A	498941	BW55
2443702183	D20	498703	BW55	2444102211	B21A	498940	M45
2443703111	D20	498702	M45			499880	
2443703121	D20	498702	M46	2444102212	B21A	498756	M45
2444102111	B21A	498756	M45			Alt. 498838	
		Alt. 498760				Alt. 498870	
		Alt. 498794				Alt. 498944	
		Alt. 498810		2444102222	B21A	498870	M46
		Alt. 498812				Alt. 498944	
		Alt. 498918		2444102281	B21A	498755	BW55
		Alt. 498940				Alt. 498761	
		Alt. 499880				Alt. 498941	
2444102112	B21A	498756	M45			Alt. 499881	
		Alt. 498760		2444102282	B21A	498757	BW55
		Alt. 498764				Alt. 498839	
		Alt. 498766				Alt. 498871	
		Alt. 498838				Alt. 498947	
		Alt. 498864		2444102311	B21A	498914	M45
		Alt. 498870				Alt. 498980	
		Alt. 498942		2444102321	B21A	498914	M46
		Alt. 498944				Alt. 498942	
		Alt. 499840		2444102321	B21A	498914	M46
2444102112	B21A	498940	M45			Alt. 498942	
2444102121	B21A	498754	M46			Alt. 499882	
		Alt. 498760		2444102381	B21A	498915	BW55
2444102122	B21A	498944	M46			Alt. 498981	
						Alt. 499883	

**240-260 series**  
**1979-1984**

 Reservdelskatalog  
 Parts Catalogue

**VOLVO**

Sida Page	Grupp Group	Förord Foreword Avant-propos	Introducción Vorwort Prefazione	1984-12			
6	1a						
Vagnar med fyra dörrar. Four-doors cars. Véhicules à quatre portes. Viertürige Ausführung. Coches de cuatro puertas. Vetture a 4 porte.							
Vagnstyp Type desig. Type de voiture	Motortyp Eng.desig. Type de moteur	Det nr motor Part No. eng. No de dét.	Växellåda Gearbox Boîte de vitesses	Vagnstyp Type desig. Type de voiture	Motortyp Eng.desig. Type de moteur	Det nr motor Part No. eng. No de dét.	Växellåda Gearbox Boîte de vitesses
Wagentyp Modelos	Motortyp Motor tipo	Motornummer Motor nro. de det.	Getriebe Caja de cambios Scatola cambio	Wagentyp Modelos	Motortyp Motor tipo	Motornummer Motor nro. de det.	Getriebe Caja de cambios Scatola cambio
Tipo di vettura	Tipo di motore	Det.n. motore		Tipo di vettura	Tipo di motore	Det.n. motore	
2444102421	B21A	498980	M46	2444103182	B21A	498755	BW55
2444102481	B21A	498981	BW55		Alt.	498761	
2444103111	B21	498754	M45		Alt.	498765	
		Alt.			Alt.	498767	
		Alt.			Alt.	498813	
		Alt.			Alt.	498817	
		Alt.			Alt.	498819	
2444103112	B21A	498760	M45		Alt.	498839	
		Alt.			Alt.	498875	
		Alt.			Alt.	498877	
		Alt.			Alt.	498947	
		Alt.			Alt.	499841	
		Alt.		2444103183	B21A	498755	BW55
		Alt.			Alt.	498761	
		Alt.			Alt.	498763	
2444103113	B21A	498761	M45		Alt.	498811	
		Alt.			Alt.	498813	
		Alt.			Alt.	498869	
		Alt.			Alt.	498941	
		Alt.			Alt.	498945	
2444103121	B21A	498761	M46	2444103211	B21A	498761	M45
		Alt.			Alt.	498763	
		Alt.			Alt.	498810	
		Alt.			Alt.	498812	
		Alt.			Alt.	498868	
		Alt.			Alt.	498908	
2444103122	B21A	498838	M46	2444103213	B21A	498761	M45
		Alt.			Alt.	498763	
		Alt.			Alt.	498812	
		Alt.			Alt.	498868	
2444103123	B21A	498810	M46	2444103221	B21A	498761	M46
2444103132	B21A	499840	M47		Alt.	498763	
2444103181	B21A	498755	BW55		Alt.	498810	
		Alt.		2444103222	B21A	498761	M46
		Alt.			Alt.	498763	
		Alt.			Alt.	498838	
		Alt.			Alt.	498870	
		Alt.			Alt.	498944	
				2444103232	B21A	499840	M47
				2444103281	B21A	498755	BW55
					Alt.	498761	
					Alt.	498763	
					Alt.	498811	
					Alt.	498813	
					Alt.	498869	

**VOLVO**

A11

Reservdelskatalog  
Parts Catalogue240-260 series  
1979-1984

Förord Foreword Avant-propos				Introducción Vorwort Prefazione				Grupp Group	Sida Page
1984-12								1a	7
Vagnar med fyra dörrar. Four-doors cars. Véhicules à quatre portes. Viertürige Ausführung. Coches de cuatro puertas. Vetture a 4 porte.									
Vagnstyp Type desig. Type de voiture	Motortyp Eng.desig. Type de moteur	Det nr motor Part No. eng. No de dét. moteur	Växellåda Gearbox Boîte de vitesses	Vagnstyp Type desig. Type de voiture	Motortyp Eng.desig. Type de moteur	Det nr motor Part No. eng. No de dét. moteur	Växellåda Gearbox Boîte de vitesses		
Wagentyp Modelos	Motortyp Motor tipo	Motornummer Motor nro. de det.	Getriebe Caja de cambios	Wagentyp Modelos	Motortyp Motor tipo	Motornummer Motor nro. de det.	Getriebe Caja de cambios		
Tipo di vettura	Tipo di motore	Det.n. motore	Scatola cambio	Tipo di vettura	Tipo di motore	Det.n. motore	Scatola cambio		
2444103282	B21A	498755	BW55	2444403122	B21E	498826	M46		
		Alt. 498761		2444403181	B21E	498773	BW55		
		498763				Alt. 498917			
		Alt. 498839				Alt. 498955			
		498871		2444403211	B21E	498774	M45		
		Alt. 498947				Alt. 498916			
		Alt. 499841		2444403221	B21E	498772	M46		
2444103283	B21A	498755	BW55			Alt. 498774			
		Alt. 498761				Alt. 498826			
		Alt. 498763				Alt. 498916			
		Alt. 498813				Alt. 498954			
		Alt. 498869		2444403281	B21E	498775	BW55		
2444104111	B21A	498761	M45			Alt. 498827			
		Alt. 498763				Alt. 498955			
		Alt. 498810		2444404111	B21E	498772	M45		
		Alt. 498908				Alt. 498774			
2444104121	B21A	498761	M46			Alt. 498826			
		Alt. 498763		2444404121	B21E	498774	M46		
		Alt. 498810				Alt. 498826			
		Alt. 498908		2444404181	B21E	498773	BW55		
2444104181	B21A	498755	BW55			Alt. 498775			
		Alt. 498761				Alt. 498827			
		Alt. 498763		2444404211	B21E	498774	M45		
		Alt. 498811				Alt. 498826			
		Alt. 498909		2444404221	B21E	498772	M46		
2444104182	B21A	498755	BW55			Alt. 498774			
		Alt. 498761				Alt. 498824			
		Alt. 498763				Alt. 498826			
		Alt. 498811		2444404222	B21E	498774	M46		
		Alt. 498909				Alt. 498826			
2444122182	B21A	498755	BW55			Alt. 498826			
		Alt. 498761				Alt. 498916			
		Alt. 498763		2444404281	B21E	498773	BW55		
		Alt. 498815				Alt. 498775			
2444122381	B21A	498759	BW55			Alt. 498825			
		Alt. 498815				Alt. 498827			
2444152112	B21A	498758	M45	2444404282	B21E	498775	BW55		
		Alt. 498814				Alt. 498827			
2444152311	B21A	498658	M46			Alt. 498917			
		Alt. 498814				Alt. 498955			
2444403111	B21E	498772	M45	2444443112	B21E	498774	M45		
		Alt. 498774				Alt. 498824			
		Alt. 498916		2444443122	B21E	498824	M46		
2444403112	B21E	498826	M45	2444443182	B21E	498775	BW55		
2444403121	B21E	498774	M46			Alt. 498825			
		Alt. 498826		2444444182	B21E	498775	BW55		
		Alt. 498916		2444444282	B21E	498825	BW55		
		Alt. 498954							

240-260 series  
1979-1984

Reservdelskatalog  
Parts Catalogue

**VOLVO**

Sida Page	Grupp Group	Förord Foreword Avant-propos	Introducción Vorwort Prefazione	1984-12			
8	1a						
Vagnar med fyra dörrar. Four-doors cars. Véhicules à quatre portes. Viertürige Ausführung. Coches de cuatro puertas. Vetture a 4 porte.							
Vagnstyp Type desig. Type de voiture	Motortyp Eng.desig. Type de moteur	Det nr motor Part No. eng. No de dét. moteur	Växellåda Gearbox Boîte de vitesses Getriebe Caja de cambios Scatola cambio	Vagnstyp Type desig. Type de voiture	Motortyp Eng.desig. Type de moteur	Det nr motor Part No. eng. No de dét. moteur	Växellåda Gearbox Boîte de vitesses Getriebe Caja de cambios Scatola cambio
Wagentyp Modelos	Motortyp Motor tipo	Motornummer Motor nro. de det.		Wagentyp Modelos	Motortyp Motor tipo	Motornummer Motor nro. de det.	
Tipo di vettura	Tipo di motore	Det.n. motore		Tipo di vettura	Tipo di motore	Det.n. motore	
2444502311	B21F	498892	M45	2444606221	B21E	498886	M46
		Alt. 498920				Alt. 498958	
2444502321	B21F	498892	M46			Alt. 499872	
		Alt. 498920				Alt. 499884	
2444502361	B21F	498893	AW55	2444702327	B21F	499800	M46
		Alt. 498921		2444702377	B21F	499801	AW71
2444502421	B21F	498892	M46			Alt. 499869	
		Alt. 498920		2444706421	B21F	498966	M46
2444502461	B21F	498893	AW55			Alt. 499800	
		Alt. 498921				Alt. 499868	
2444503122	B21F	498894	M46	2444706471	B21F	498867	AW71
		Alt. 498964				Alt. 499801	
2444503162	B21F	498895	AW55			Alt. 499869	
		Alt. 498965		2444802321	B21F	498962	M46
2444503182	B21F	Alt. 499905	BW55	2444802371	B21F	498963	AW70
2444504262	B21F	498895	AW55	2444802421	B21F	498962	M46
		Alt. 498965		2444802471	B21F	498963	AW70
2444504282	B21F	498965	AW55	2444902321	B21F	498960	M46
		Alt. 499905	BW55	2444902381	B21F	498965	BW55
2444532311	B21F	498780	M45	2444902721	B21F	498961	AW70
2444532361	B21F	498781	AW55	2444902421	B21F	498960	M46
2444532421	B21F	498780	M46	2444902471	B21F	498961	AW70
2444532461	B21F	498781	AW55	2444903421	B21F	498960	M46
2444543421	B21F	498778	M46	2444903471	B21F	498961	AW70
		Alt. 498830		2446103122	B23A	498994	M46
2444543481	B21F	498779	BW55	2446462181	B27E	498625	BW55
2444592311	B21F	498782	M46	2446462121	B27E	498624	M46
		Alt. 498848		2446466181	B27E	498625	BW55
2444592321	B21F	498782	M46	2446466221	B27E	498624	M46
2444592361	B21F	498783	AW55	2446466281	B27E	498625	BW55
		Alt. 498849		2446802181	B28E	498635	BW55
2444592421	B21F	498782	M46	2446803117	B28E	498662	BW55
		Alt. 498848				Alt. 498664	
2444592461	B21F	498783	AW55	2446803187	B28E	498663	BW55
2444593122	B21F	498782	M46			Alt. 498665	
		Alt. 498832				Alt. 498684	
2444593162	B21F	498789	AW55	2446806121	B28E	498636	M46
2444594162	B21F	498783	AW55	2446806181	B28E	498637	BW55
2444594262	B21F	498833	AW55	2446806221	B28E	498634	M46
2444602121	B21F	498886	M46	2446806281	B28	498635	BW55
2444602127	B21F	498958	M46	2447702111	D24	498700	M45
2444606121	B21F	498886	M46	2447702113	D24	498700	M45
		Alt. 498958					
		Alt. 499752					
		Alt. 499884					
2444606127	B21E	499872	M46				



**VOLVO**

A13

Reservdelskatalog  
Parts Catalogue240-260 series  
1979-1984

Förord Foreword Avant-propos				Introducción Vorwort Prefazione				Grupp Group 1a	Sida Page 9
1984-12									
Vagnar med fyra dörrar. Four-doors cars. Véhicules à quatre portes. Viertürige Ausführung. Coches de cuatro puertas. Vetture a 4 porte.									
Vagnstyp Type desig. Type de voiture	Motortyp Eng.desig. Type de moteur	Det nr motor Part No. eng. No de dét. moteur	Växellåda Gearbox Boîte de vitesses	Vagnstyp Type desig. Type de voiture	Motortyp Eng.desig. Type de moteur	Det nr motor Part No. eng. No de dét. moteur	Växellåda Gearbox Boîte de vitesses		
Wagentyp Modelos	Motortyp Motor tipo	Motornummer Motor nro. de det.	Getriebe Caja de cambios	Wagentyp Modelos	Motortyp Motor tipo	Motornummer Motor nro. de det.	Getriebe Caja de cambios		
Tipo di vettura	Tipo di motore	Det.n. motore	Scatola cambio	Tipo di vettura	Tipo di motore	Det.n. motore	Scatola cambio		
2447702121	D24	498700	M46	2448103112	B23A	498970	M45		
2447702123	D24	498700	M46			Alt. 498842			
2447702181	D24	498701	BW55	2448103113	B23A	498968	M45		
2447702183	D24	498701	BW55	2448103121	B23A	498910	M46		
2447702221	D24	498700	M46			Alt. 498968			
2447702281	D24	498700	M46			Alt. 499808			
2447702283	D24	498701	BW55			Alt. 499810			
2447702323	D24	498704	M46	2448103122	B23A	498970	M46		
2447702383	D24	498705	BW55	2448103123	B23A	498910	M46		
		Alt. 498735	BW55	2448103131	B23A	499808	M47		
2447703111	D24	498700	M45			Alt. 499830			
2447703113	D24	498700	M45			Alt. 499832			
2447703117	D24	498700	M45	2448103132	B23A	499832	M47		
2447703121	D24	498700	M46	2448103133	B23A	499830	M47		
2447703123	D24	498700	M46	2448103171	B23A	499831	AW71		
2447703127	D24	498700	M46			Alt. 499833			
2447703181	D24	498701	BW55	2448103173	B23A	499831	AW71		
2447703183	D24	498701	BW55	2448103181	B23A	498911	BW55		
2447703211	D24	498700	M45			Alt. 498969			
2447703213	D24	498700	M45			Alt. 498971			
2447703211	D24	498700	M45			Alt. 499811			
2447703221	D24	498700	M46			Alt. 499833			
2447703223	D24	499700	M46	2448103182	B23A	498971	BW55		
2447703281	D24	498701	BW55			499833			
2447703283	D24	498701	BW55	2448103183	B23A	498911	BW55		
2447703321	D24	498704	M46	2448103211	B23A	498968	M45		
2447703381	D24	498705	BW55			Alt. 498970			
2447703421	D24	498704	M46			Alt. 498810			
2447703481	D24	498705	BW55	2448103221	B23A	498910	M46		
2447704121	D24	498700	M46			Alt. 498968			
2447704181	D24	498701	BW55			Alt. 499808			
2447704221	D24	498700	M46			Alt. 499810			
		Alt. 498704		2448103222	B23A	498970	M46		
2447704281	D24	498701	BW55			Alt. 499810			
		Alt. 498705		2448103223	B23A	498910	M46		
2448102121	B23A	499808	M46	2448103231	B23A	499808	M47		
2448102123	B23A	499808	M46			Alt. 499830			
2448102131	B23A	499808	M47			Alt. 499832			
2448102173	B23A	499831	AW71	2448103271	B23A	499831	AW71		
2448102181	B23A	498969	BW55			Alt. 499833			
		Alt. 499809							
2448102183	B23A	499809	BW55						
2448102221	B23A	499808	M46						
2448102281	B23A	499809	BW55						
2448103111	B23A	498868	M45						
		Alt. 498970							

240-260 series  
1979-1984Reservdelskatalog  
Parts Catalogue**VOLVO**

Sida Page	Grupp Group	Förord Foreword Avant-propos	Introducción Vorwort Prefazione	1984-12			
10	1a						
Vagnar med fyra dörrar. Four-doors cars. Véhicules à quatre portes. Viertürige Ausführung. Coches de cuatro puertas. Vetture a 4 porte.							
Vagnstyp Type desig. Type de voiture	Motortyp Eng.desig. Type de moteur	Det nr motor Part No. eng. No de dét. moteur	Växellåda Gearbox Boîte de vitesses	Vagnstyp Type desig. Type de voiture	Motortyp Eng.desig. Type de moteur	Det nr motor Part No. eng. No de dét. moteur	Växellåda Gearbox Boîte de vitesses
Wagentyp Modelos	Motortyp Motor tipo	Motornummer Motor nro. de det.	Getriebe Caja de cambios	Wagentyp Modelos	Motortyp Motor tipo	Motornummer Motor nro. de det.	Getriebe Caja de cambios
Tipo di vettura	Tipo di motore	Det.n. motore	Scatola cambio	Tipo di vettura	Tipo di motore	Det.n. motore	Scatola cambio
2448104131	B23A	499832	M47	2448403182	B23E	498901	BW55
2448104132	B23A	499832	M47			Alt. 498973	
2448104181	B23A	498971	BW55	2448403187	B23E	498975	BW55
		Alt. 499843		2448403221	B23E	498786	M46
2448104182	B23A	498971	BW55	2448403421	B23	498900	M46
		Alt. 498995				Alt. 498972	
		Alt. 499843				Alt. 499812	
2448104222	B23A	499810	M46	2448403481	B23E	498900	BW55
		Alt. 499906				Alt. 499813	
2448104272	B23A	499833	AW71			Alt. 498973	
2448103281	B23A	498911	BW55	2448404111	B23E	498902	M45
		Alt. 498968		2448404121	B23E	498902	M46
		Alt. 498970				Alt. 498974	
		Alt. 499811		2448404122	B23E	499844	M46
2448103282	B23A	498971	BW55	2448404181	B23E	498903	BW55
		Alt. 499811				Alt. 498975	
2448103283	B23A	498911	BW55	2448404211	B23E	498902	M45
2448104112	B23A	498994	M45			Alt. 498974	
2448104121	B23A	498970	M46	2448404221	B23E	498902	M46
2448104122	B23A	498970	M46			Alt. 498972	
2448104282	B23A	499811	BW55			Alt. 498974	
2448402111	B23E	498900	M45			Alt. 499844	
2448402121	B23E	498834	M46			Alt. 499888	
		498900		2448404271	B23E	499845	AW71
2448402177	B23E	499839	AW71			Alt. 499889	
2448402181	B23E	498901	BW55	2448404281	B23E	498903	BW55
2448402181	B23E	498901	BW55			Alt. 498973	
		Alt. 498972				Alt. 498975	
		Alt. 498973		2448404221	B23E	498902	M46
2448402387	B23E	499813	BW55			Alt. 498974	
2448403112	B23E	498900	M45	2448404281	B23E	498903	BW55
2448403117	B23E	498974	M45			Alt. 498975	
2448403121	B23E	498786	M46				
2448403122	B23E	498900	M46				
		Alt. 498972					
		Alt. 499888					
2448403127	B23E	499888	M46				
2448403172	B23E	499889	AW71				

**VOLVO**

A15

Reservdelskatalog  
Parts Catalogue240-260 series  
1979-1984

Förord Foreword Avant-propos				Introducción Vorwort Prefazione				Grupp Group	Sida Page
1984-12								1a	11
Vagnar med fyra dörrar. Four-doors cars. Véhicules à quatre portes. Viertürige Ausführung. Coches de cuatro puertas. Vetture a 4 porte.									
Vagnstyp Type desig. Type de voiture	Motortyp Eng.desig. Type de moteur	Det nr motor Part No. eng. No de dét. moteur	Växellåda Gearbox Boîte de vitesses	Vagnstyp Type desig. Type de voiture	Motortyp Eng.desig. Type de moteur	Det nr motor Part No. eng. No de dét. moteur	Växellåda Gearbox Boîte de vitesses		
Wagentyp Modelos	Motortyp Motor tipo	Motornummer Motor nro. de det.	Getriebe Caja de cambios	Wagentyp Modelos	Motortyp Motor tipo	Motornummer Motor nro. de det.	Getriebe Caja de cambios		
Tipo di vettura	Tipo di motore	Det.n. motore	Scatola cambio	Tipo di vettura	Tipo di motore	Det.n. motore	Scatola cambio		
2448406121	B23E	498834 Alt. 498972 Alt. 498974 Alt. 499844 Alt. 499888	M46	2448802321	B23F	499802 Alt. 499846	M46		
				2448802323	B23F	499802	M46		
				2448802327	B23F	499802	M46		
				2448802371	B23F	499802	M46		
2448406122	B23E	498834 Alt. 498900 Alt. 498902 Alt. 498972 Alt. 498974 Alt. 499844	M46			Alt. 499847			
				2448802373	B23F	499803	AW70		
						Alt. 499847			
				2448802377	B23F	499803	AW70		
						Alt. 499847			
2448406171	B23E	499845	AW71	2448802421	B23F	499802	M46		
2448406172	B23E	499889	AW71	2448802471	B23F	499803	AW70		
2448406181	B23E	498901 Alt. 498903 Alt. 498975	BW55	2448803321	B23F	499846	M46		
				2448803371	B23F	499847	AW70		
				2448803421	B23F	499802	M46		
						Alt. 499846			
2448406182	B23E	498901 Alt. 498973	BW55	2448803471	B23F	499803	AW70		
						Alt. 499847			
2448406221	B23E	498834 Alt. 498900 Alt. 498972 Alt. 499844 Alt. 499888	M46	2448804421	B23F	Alt. 499846	M46		
				2448804471	B21F	Alt. 499847	AW70		
				2644503421	B21F	498892	M46		
						Alt. 498920			
				2644503461	B21F	498920	AW55		
						Alt. 498921			
2448406222	B23E	498834 Alt. 498900 Alt. 498972 Alt. 498974 Alt. 499844	M46	2644593421	B21F	498848	M46		
				2644593461	B21F	498849	AW55		
				2646102111	B27A	498612	M45		
				2646102181	B27A	498613	BW55		
				2646102211	B27A	498613	M45		
2448406262	B23E	498975	BW55	2646102281	B27A	498613	BW55		
2448406271	B23E	499845 Alt. 499889	AW71	2646103112	B27A	498612	M45		
				2646103122	B27A	498612	M46		
2448406272	B23E	499845 Alt. 499889	AW71	2646103182	B27A	498613	BW55		
				2646104121	B27A	498612	M46		
2448406281	B23E	498901 Alt. 498973	BW55	2646104122	B27A	498612	M46		
				2646104181	B27A	498613	BW55		
2448406282	B23E	498901 Alt. 498973 Alt. 498975	BW55	2646104182	B27A	498613	BW55		
				2646104221	B27A	498612	M46		
				2646104281	B27A	498613	BW55		
2448406421	B23E	498978 Alt. 499812	M46	2646108581	B27A	498613	BW55		
				2646202111	B28A	498632	M45		
2448406481	B23E	498979	BW55	2646202121	B28A	498632	M46		
2448406481	B23E	498979	BW55	2646202181	B28A	498633	BW55		
				2646202211	B28A	498632	M45		
				2646202281	B28A	498633	BW55		
				2646203122	B28A	498622	M46		
						Alt. 498632			

240-260 series  
1979-1984Reservdelskatalog  
Parts Catalogue**VOLVO**

Sida Page	Grupp Group	Förord Foreword Avant-propos	Introducción Vorwort Prefazione	1984-12			
12	1a						
Vagnar med fyra dörrar. Four-doors cars. Véhicules à quatre portes. Viertürige Ausführung. Coches de cuatro puertas. Vetture a 4 porte.							
Vagnstyp Type desig. Type de voiture	Motortyp Eng.desig. Type de moteur	Det nr motor Part No. eng. No de dét. moteur	Växellåda Gearbox Boîte de vitesses	Vagnstyp Type desig. Type de voiture	Motortyp Eng.desig. Type de moteur	Det nr motor Part No. eng. No de dét. moteur	Växellåda Gearbox Boîte de vitesses
Wagentyp Modelos	Motortyp Motor tipo	Motornummer Motor nro. de det.	Getriebe Caja de cambios	Wagentyp Modelos	Motortyp Motor tipo	Motornummer Motor nro. de det.	Getriebe Caja de cambios
Tipo di vettura	Tipo di motore	Det.n. motore	Scatola cambio	Tipo di vettura	Tipo di motore	Det.n. motore	Scatola cambio
2646203182	B28A	498632	BW55	2646464221	B27E	498616	M46
		Alt. 498633				Alt. 498624	
2646203221	B28A	498632	M46	2646464281	B27E	498617	BW55
2646203281	B28A	498633	BW55			Alt. 498625	
2646204121	B28A	498622	M46	2646468581	B27E	498617	BW55
		Alt. 498632		2646484182	B27E	498617	BW55
2646204122	B28A	498622	M46			Alt. 498625	
2646204181	B28A	498623	BW55	2646484282	B27E	498617	BW55
		Alt. 498633				Alt. 498625	
2646204182	B28A	498623	BW55	2646593321	B27F	498620	M46
		Alt. 498633		2646593381	B27F	498621	BW55
2646204221	B28A	498622	M46	2646593421	B2FE	498620	M46
		Alt. 498632		2646593481	B27F	498621	BW55
2646204281	B28A	498623	BW55	2646594182	B27F	498621	BW55
		Alt. 498633		2646598581	B27F	498621	BW55
2646402111	B27E	498626	M45	2646803111	B28E	498636	M45
2646402181	B27E	498627	BW55	2646803121	B28E	498636	M46
2646402211	B27E	498626	M45	2646803181	B28E	498637	BW55
2646402281	B27E	498627	BW55	2646803221	B28E	498636	M46
2646403111	B27E	498618	M45	2646803222	B28E	498636	M46
2646403121	B27E	498618	M46	2646803281	B28E	498637	BW55
		Alt. 498626		2646803282	B28E	498637	BW55
2646403181	B27E	498619	BW55	2646804122	B28E	498634	M46
		Alt. 498627		2646804181	B28	498637	BW55
2646403211	B27E	498618	M45	2646804182	B28E	498635	BW55
		Alt. 498626		2646804221	B28E	498634	M46
2646403221	B27E	498618	M46			Alt. 498637	
		Alt. 498626		2646804222	B28E	498636	M46
2646403222	B27E	498618	M46	2646804281	B28E	498637	BW55
		Alt. 498626		2646804282	B28E	498635	BW55
2646403281	B27E	498619	BW55			Alt. 498637	
		Alt. 498627		2646903182	B28F	498639	BW55
2646403282	B27E	498619	BW55	2646904282	B28F	498639	BW55
		Alt. 498627		2646904421	B28F	498638	M46
2646404111	B27E	498626	M45			Alt. 498640	
2646404121	B27E	498626	M46	2646904481	B28F	498639	BW55
2646404181	B27E	498627	BW55			Alt. 498641	
2646404211	B27E	498618	M45	2646994182	B28F	498629	BW55
2646404221	B27E	498618	M46	2646994421	B28F	498628	M46
		Alt. 498626				Alt. 498630	
2646404222	B27E	498618	M46	2646994481	B28F	498629	BW55
		Alt. 498626				Alt. 498631	
2646404281	B27E	498619	BW55			Alt. 498667	
		Alt. 498627		2647703321	D24	498700	M46
2646404282	B27E	498619	BW55			Alt. 498704	
		Alt. 498627		2647703381	D24	498701	BW55
2646408581	B27E	498619	BW55			Alt. 498705	
2646408582	B27E	498619	BW55	2647703421	D24	498700	M46
2646463181	B27E	498619	BW55			Alt. 498704	
		Alt. 498625		2647703481	D24	498701	BW55
						Alt. 498705	
				2648104122	B23A	498970	M46
				2648104182	B23A	498971	BW55

**VOLVO**

A17

Reservdelskatalog  
Parts Catalogue240-260 series  
1979-1984

1984-12		Förord Foreword Avant-propos		Introducción Vorwort Prefazione		Grupp Group 1a		Sida Page 13	
Herrgårdsvagnar. Stationswagons. Breaks. Kombiwagen. Camionétas rurales. Vetture Station Wagon.									
Vagnstyp Type desig. Type de voiture	Motortyp Eng.desig. Type de moteur	Det nr motor Part No. eng. No de dét. moteur	Växellåda Gearbox Boîte de vitesses	Vagnstyp Type desig. Type de voiture	Motortyp Eng.desig. Type de moteur	Det nr motor Part No. eng. No de dét. moteur	Växellåda Gearbox Boîte de vitesses		
Wagentyp Modelos	Motortyp Motor tipo	Motornummer Motor nro. de det.	Getriebe Caja de cambios	Wagentyp Modelos	Motortyp Motor tipo	Motornummer Motor nro. de det.	Getriebe Caja de cambios		
Tipo di vettura	Tipo di motore	Det.n. motore	Scatola cambio	Tipo di vettura	Tipo di motore	Det.n. motore	Scatola cambio		
2451102111	B17A	498850	M45	2452404181	B19E	498753	BW55		
		Alt. 498800				Alt. 498809			
2451102181	B17A	498851	BW55			Alt. 498863			
		Alt. 498931				Alt. 498939			
2451109111	B17A	498800	M45	2452606121	B19E	498986	M46		
2452102111	B19A	498750	M45			499878			
		Alt. 498802		2453702111	D20	498702	M45		
		Alt. 498856		2453702181	D20	498703	BW55		
		Alt. 498936		2453703121	D20	498703	M46		
2452102112	B19A	498750	M45			Alt. 498809			
		Alt. 498802		2454101511	B21A	498754	M45		
		Alt. 498858		2454101581	B21A	498755	BW55		
		Alt. 498936		2454102111	B21A	498754	M45		
2452102181	B19A	498751	BW55			Alt. 498760			
		Alt. 498803				Alt. 498810			
		Alt. 498856				Alt. 498812			
		Alt. 498933				Alt. 498918			
2452103111	B19A	498750	M45			Alt. 498940			
		Alt. 498802				Alt. 499880			
		Alt. 498856		2454102112	B21A	498760	M45		
		Alt. 498932				Alt. 498763			
2452103112	B19A	498750	M45			Alt. 498794			
		Alt. 498802				Alt. 498838			
		Alt. 498856				Alt. 498870			
2452103181	B19A	498751	BW55			Alt. 498944			
		Alt. 498803				Alt. 499840			
		Alt. 498857		2454102113	B21A	498868	M45		
		Alt. 498933				Alt. 498940			
		Alt. 499875		2454102121	B21A	498754	M46		
2452109111	B19A	498750	M45	2454102132	B21A	499840	M47		
		Alt. 498856		2454102181	B21A	498755	BW55		
2452109181	B19A	498751	BW55			Alt. 498761			
		Alt. 498857				Alt. 498811			
2452303111	B19K	499866	M45			Alt. 498919			
2452403121	B19E	498862	M46			Alt. 498941			
		498938				Alt. 499881			
		Alt. 499836		2454102182	B21A	498757	BW55		
2452403171	B19E	499837	AW70			Alt. 498811			
2452403181	B19E	498753	BW55			Alt. 498839			
		Alt. 498863				Alt. 498871			
		Alt. 498939				Alt. 498919			
2452404111	B19E	498752	M45			Alt. 498941			
		Alt. 498862				Alt. 498947			
		Alt. 498938							
2452404121	B19E	498808	M46						
		Alt. 498862							
		Alt. 498938							
		Alt. 498836							

240-260 series  
1979-1984Reservdelskatalog  
Parts Catalogue**VOLVO**

Sida Page	Grupp Group	Förord Foreword Avant-propos		Introducción Vorwort Prefazione		1984-12	
14	1a						
Herrgårdsvagnar. Stationswagens. Breaks. Kombiwagen. Camionétas rurales. Vetture Station Wagon.							
Vagnstyp Type desig. Type de voiture	Motortyp Eng.desig. Type de moteur	Det nr motor Part No. eng. No de dét. moteur	Växellåda Gearbox Boîte de vitesses	Vagnstyp Type desig. Type de voiture	Motortyp Eng.desig. Type de moteur	Det nr motor Part No. eng. No de dét. moteur	Växellåda Gearbox Boîte de vitesses
Wagentyp Modelos	Motortyp Motor tipo	Motornummer Motor nro. de det.	Getriebe Caja de cambios	Wagentyp Modelos	Motortyp Motor tipo	Motornummer Motor nro. de det.	Getriebe Caja de cambios
Tipo di vettura	Tipo di motore	Det.n. motore	Scatola cambio	Tipo di vettura	Tipo di motore	Det.n. motore	Scatola cambio
2454102311	B21A	498914 Alt. 498980	M45	2454103182	B21A	498755 Alt. 498761 Alt. 498819 Alt. 498839 Alt. 498871 Alt. 498877 Alt. 498947	BW55
2454102321	B21A	498914 Alt. 498980 Alt. 499882	M46			Alt. 499841	BW55
2454102381	B21A	498915 Alt. 498981 Alt. 499883	BW55			498755 Alt. 498761 Alt. 498811 Alt. 498869	BW55
2454103111	B21A	498754 Alt. 498760 Alt. 498794 Alt. 498810 Alt. 498812 Alt. 498868 Alt. 498908	M45	2454103183	B21A	498755 Alt. 498761 Alt. 498811 Alt. 498869	BW55
				2454103511	B21A	498760 Alt. 498763 Alt. 498794 Alt. 498810 Alt. 498812 Alt. 498868	M45
2454103112	B21A	498760 Alt. 498764 Alt. 498766 Alt. 498816 Alt. 498818 Alt. 498874 Alt. 498908	M45	2454103581	B21A	498755 Alt. 498761 Alt. 498763 Alt. 498811 Alt. 498813 Alt. 498869 Alt. 498909	BW55
2454103113	B21A	498760 Alt. 498763 Alt. 498794 Alt. 498810 Alt. 498868	M45	2454104121	B21A	498812 Alt. 498908	M46
2454103121	B21A	498810 Alt. 498812 Alt. 498868 Alt. 498908	M46	2454104182	B21A	498755 Alt. 498761 Alt. 498763 Alt. 498813 Alt. 498909	BW55
2454103122	B21A	498838 Alt. 498870 Alt. 498944	M46	2454109111	B21A	498754 Alt. 498760 Alt. 498810 Alt. 498812 Alt. 498868 Alt. 498918 Alt. 498940 Alt. 498944 Alt. 499840 Alt. 499880	M45
2454103123	B21A	498760 Alt. 498763 Alt. 498794 Alt. 498810	M46				
2454103132	B21A	499840	M47				
2454103181	B21A	498755 Alt. 498761 Alt. 498763 Alt. 498811 Alt. 498813 Alt. 498869 Alt. 498909	BW55				

**VOLVO**

A19

Reservdelskatalog  
Parts Catalogue240-260 series  
1979-1984

Förord Foreword Avant-propos				Introducción Vorwort Prefazione				Grupp Group	Sida Page
1984-12								1a	15
Herrgårdsvagnar. Stationswagons. Breaks. Kombiwagen. Camionétas rurales. Vetture Station Wagon.									
Vagnstyp Type desig. Type de voiture	Motortyp Eng.desig. Type de moteur	Det nr motor Part No. eng. No de dét. moteur	Växellåda Gearbox Boîte de vitesses	Vagnstyp Type desig. Type de voiture	Motortyp Eng.desig. Type de moteur	Det nr motor Part No. eng. No de dét. moteur	Växellåda Gearbox Boîte de vitesses		
Wagentyp Modelos	Motortyp Motor tipo	Motornummer Motor nro. de det.	Getriebe Caja de cambios	Wagentyp Modelos	Motortyp Motor tipo	Motornummer Motor nro. de det.	Getriebe Caja de cambios		
Tipo di vettura	Tipo di motore	Det.n. motore	Scatola cambio	Tipo di vettura	Tipo di motore	Det.n. motore	Scatola cambio		
2454109117	B21A	498940	M45	2454404182	B21E	498775	BW55		
		Alt. 499880				Alt. 498827			
2454109181	B21A	498755	BW55			Alt. 498917			
		Alt. 498811				Alt. 498955			
		Alt. 498813		2454443112	B21E	498774	M45		
		Alt. 498869				Alt. 498824			
		Alt. 498919		2454443182	B21E	498775	BW55		
		Alt. 498941				Alt. 498825			
		Alt. 498945		2454502311	B21F	498892	M45		
		Alt. 499881				Alt. 498920			
2454109182	B21A	498811	BW45	2454502321	B21F	498892	M46		
2454109187	B21A	498941	BW55			Alt. 498920			
		Alt. 499881		2454502361	B21F	498921	AW55		
2454122381	B21A	498759	BW55	2454502381	B21F	498893	BW55		
		Alt. 498815		2454504162	B21F	498895	AW55		
2454129182	B21A	498759	BW55			Alt. 498965			
		Alt. 498815		2454532311	B21F	498780	M45		
2454152311	B21A	498814	M45	2454532321	B21F	498780	M46		
2454152321	B21A	498758	M46	2454532381	B21F	498781	BW55		
		Alt. 498814		2454592311	B21F	498848	M45		
2454159112	B21A	498758	M45	2454592321	B21F	498848	M46		
		Alt. 498755		2454592361	B21F	498849	AW55		
		Alt. 498814		2454592381	B21F	498849	BW55		
2454402181	B21E	498825	BW55	2454594162	B21F	498789	AW55		
2454403111	B21E	498774	M45	2454606121	B21E	498958	M46		
2454403121	B21E	498772	M46			Alt. 499872			
		Alt. 498826				Alt. 499884			
		Alt. 498916		2454706321	B21F	499800	M46		
		Alt. 498954				Alt. 499868			
2454403181	B21E	498773	BW55	2454706371	B21F	499801	AW71		
		Alt. 498917				Alt. 499869			
		Alt. 498955		2454802321	B21F	498962	M46		
2454404111	B21E	498774	M45	2454802371	B21F	498963	AW70		
		Alt. 498826		2454902321	B21F	498960	M46		
2454404121	B21E	498772	M46	2454902371	B21F	498961	AW70		
		Alt. 498774		2454903321	B21F	498960	M46		
		Alt. 498824		2454903371	B21F	498961	AW70		
		Alt. 498826		2456462181	B27E	498625	BW55		
2454404122	B21E	498774	M46	2456466121	B27E	498624	M46		
		Alt. 498826		2456466181	B27E	498625	BW55		
		Alt. 498916		2456802181	B28E	498635	BW55		
		Alt. 498954		2456806121	B28E	498634	M46		
2454404181	B21E	498773	BW55			Alt. 498636			
		Alt. 498775							
		Alt. 498825							
		Alt. 498827							

240-260 series  
1979-1984Reservdelskatalog  
Parts Catalogue**VOLVO**

Sida Page	Grupp Group	Förord Foreword Avant-propos	Introducción Vorwort Prefazione	1984-12			
16	1a						
Herrgårdsvagnar. Stationswagons. Breaks. Kombiwagen. Camionétas rurales. Vetture Station Wagon.							
Vagnstyp Type desig. Type de voiture	Motortyp Eng.desig. Type de moteur	Det nr motor Part No. eng. No de dét. moteur	Växellåda Gearbox Boîte de vitesses	Vagnstyp Type desig. Type de voiture	Motortyp Eng.desig. Type de moteur	Det nr motor Part No. eng. No de dét. moteur	Växellåda Gearbox Boîte de vitesses
Wagentyp Modelos	Motortyp Motor tipo	Motornummer Motor nro. de det.	Getriebe Caja de cambics Scatola cambio	Wagentyp Modelos	Motortyp Motor tipo	Motornummer Motor nro. de det.	Getriebe Caja de cambios Scatola cambio
Tipo di vettura	Tipo di motore	Det.n. motore		Tipo di vettura	Tipo di motore	Det.n. motore	
2456806181	B28E	498635	BW55	2458103131	B23A	499830	M47
2457702111	D24	498700	M45		Alt.	499832	
2457702113	D24	498700	M45	2458103132	B23A	499830	M47
2457702121	D24	498700	M46		Alt.	499842	
2457702123	D24	498700	M46	2458103133	B23A	499830	M47
2457702181	D24	498701	BW55	2458103171	B23A	499831	AW71
2457702383	D24	498734	BW55		Alt.	499833	
2457703111	D24	498700	M45	2458103173	B23A	499831	AW71
2457703113	D24	498700	M45	2458103177	B23E	499888	AW71
2457703121	D24	498700	M46	2458103181	B23A	498911	BW55
2457703123	D24	498700	M46		Alt.	498969	
2457703181	D24	498701	BW55		Alt.	498971	
2457703183	D24	498701	BW55		Alt.	498809	
2457703321	D24	498704	M46		Alt.	499811	
		Alt.	498734		Alt.	499843	
2457703381	D24	498705	BW55	2458103181	B23A	498911	BW55
		Alt.	498735		Alt.	498969	
2457703511	D24	498700	M45		Alt.	498971	
2457703581	D24	498701	BW55		Alt.	499809	
2457704121	D24	498700	M46		Alt.	499811	
2457704181	D24	498701	BW55	2458103182	B23A	498911	BW55
2457709111	D24	498700	M45	2458103183	B23A	498911	BW55
2457709117	D24	498700	M45		Alt.	498969	
2457709121	D24	498700	M46	2458103188	B23A	498971	BW55
2457709181	D24	498701	BW55	2458103511	B23A	498910	M45
2457709187	D24	498701	BW55	2458103581	B23A	498911	BW55
2458102121	B23A	499808	M46	2458104121	B23A	498970	M46
2458102123	B23A	499808	M46	2458104122	B23A	499810	M46
2458102181	B23A	499809	BW55		Alt.	499906	
2458102183	B23	499809	BW55	2458104131		499842	M47
2458103111	B23A	498968	M45	2458104172		499833	AW71
		Alt.	498970	2458104182	B23A	498971	BW55
		Alt.	499810		Alt.	499811	
2458103112	B23A	498988	M45	2458402177	B23E	499888	AW71
		Alt.	498994	2458403121	B23E	499844	M46
2458103113	B23A	498968	M45	2458402181	B23E	498901	BW55
2458103121	B23A	498910	M46		Alt.	498973	
		Alt.	498968	2458403112	B23E	498900	M45
		Alt.	498970		Alt.	498972	
		Alt.	499808	2458403122	B23E	498900	M46
2458103122	B23A	498970	M46		Alt.	498972	
		Alt.	499810		Alt.	498844	
2458103123	B23A	498910	M46	2458403171	B23E	499845	AW71
		Alt.	498968	2458403172	B23E	499889	AW71
				2458403182	B23E	498901	BW55
					Alt	498973	



**VOLVO**

A21

Reservdelskatalog  
Parts Catalogue240-260 series  
1979-1984

Förord Foreword Avant-propos				Introducción Vorwort Prefazione		Grupp Group	Sida Page
1984-12						1a	17
Herrgårdsvagnar. Stationswagons. Breaks. Kombiwagen. Camionétas rurales. Vetture Station Wagon.							
Vagnstyp Type desig. Type de voiture	Motortyp Eng.desig. Type de moteur	Det nr motor Part No. eng. No de dét. moteur	Växellåda Gearbox Boîte de vitesses	Vagnstyp Type desig. Type de voiture	Motortyp Eng.desig. Type de moteur	Det nr motor Part No. eng. No de dét. moteur	Växellåda Gearbox Boîte de vitesses
Wagentyp Modelos	Motortyp Motor tipo	Motornummer Motor nro. de det.	Getriebe Caja de cambios	Wagentyp Modelos	Motortyp Motor tipo	Motornummer Motor nro. de det.	Getriebe Caja de cambios
Tipo di vettura	Tipo di motore	Det.n. motore	Scatola cambio	Tipo di vettura	Tipo di motore	Det.n. motore	Scatola cambio
2458403321	B23E	498900	M46	2656403181	B27E	498619	BW55
		Alt. 498972				Alt. 498627	
		Alt. 499812					
2458403381	B23E	498901	BW55	2656403182	B27E	498619	BW55
		Alt. 498973				Alt. 498627	
		Alt. 499813					
2458404121	B23E	498902	M46	2656404121	B27E	498626	M46
		Alt. 498972		2656404122	B27E	498618	M46
		Alt. 498974		2656404181	B27E	498627	BW45
		Alt. 499888		2656404182	B27E	498619	BW55
						Alt. 498627	
2458404171	B23E	499889	AW71	2656464121	B27E	498616	M46
2458404181	B23E	498973	BW55	2656464181	B27E	498617	BW55
2458406121	B23E	498900	M46	2656484182	B27E	498617	BW55
		Alt. 498902				Alt. 498625	
		Alt. 498972		2656593321	B27F	498620	M46
		Alt. 498974		2656593381	B27F	498621	BW55
		Alt. 499845		2656803121	B28F	498632	M46
		Alt. 499888				Alt. 498664	
2458406122	B23E	498974	M46	2656803122	B28E	498636	M46
		Alt. 499844		2656803181	B28E	498637	BW55
2458406171	B23E	499845	AW71	2656803182	B28E	498637	BW55
		499889		2656804121	B28E	498636	M46
2458406172	B23E	499845	AW71			Alt. 498664	
2458406181	B23E	498901	BW55	2656804122	B28E	498636	M46
		Alt. 498903				Alt. 498664	
		Alt. 498973				Alt. 498686	
		Alt. 498975		2656804181	B28E	498637	BW55
2458406182	B23F	498975	BW55			Alt. 498665	
2458802321	B23F	499802	M46	2656804182	B28E	498637	BW55
		Alt. 499846				Alt. 498665	
2458802371	B23F	499803	AW70			498687	
		Alt. 499847		2656904321	B28F	498638	M46
2458802373	B23F	499803	AW70			Alt. 498640	
		Alt. 499847		2656904381	B28F	498639	BW55
2458802377	B23F	499803	AW70			Alt. 498641	
		Alt. 499847		2656994321	B28F	498628	M46
2458803321	B23F	499802	M46			Alt. 498630	
		Alt. 499846		2656994381	B28F	498629	BW55
2458803371	B23F	499803	AW70			Alt. 498631	
		Alt. 499847		2657703321	D24	498700	M46
2654593381	B21F	498849	BW55			Alt. 498704	
2656204121	B28A	498622	M46	2657703381	D24	498701	BW55
		Alt. 498632				Alt. 498705	
2656204122	B28A	498622	M46				
2656403121	B27E	498618	M46				
		Alt. 498626					
2656403122	B27E	498618	M46				
		Alt. 498626					

Sida Page	Grupp Group	Förord		1984-12
18	1a			
<b>Reservdelsmotorer (bensin)</b>		<b>1979</b>	<b>1980</b>	
B17A		cylinderblock det nr	1306078-5	
B19A		cylinderblock det nr	1306079-3	
B19E		cylinderblock det nr	1306080-1	
B21A 91, 93 octane		cylinderblock det nr	1306081-9	
B21A 97/98 octane, B21E, F		cylinderblock det nr	1306082-7	
B23E		cylinderblock det nr	1276298-5	
B17, B19A, B21A EXCL AUSTRALIA, CANADA		cylinderhuvud det nr	1276118-5	
B21A AUSTRALIA, CANADA		cylinderhuvud det nr	1276119-3 <sup>1)</sup>	1276119-3 <sup>1)</sup>
B19E, B21E		cylinderhuvud det nr	463876-3	463876-3
B21F		cylinderhuvud det nr	1277596-1	1277596-1
B23E		cylinderhuvud det nr	1276307-4	1276307-4
B27A		det nr	1218148-3	
B28A		det nr		1218162-4
B27E EXCL SWEDEN, AUSTRALIA		det nr	1218161-6	1218161-6
B27E SWEDEN, AUSTRALIA		det nr	1218170-7	1218170-7
B27F		det nr	1218151-7	
B28F		det nr		1218163-2
		<b>1981</b>		
B17A		cylinderblock det nr	1317618-5	
B19A		cylinderblock det nr	1317495-8	
B19E		cylinderblock det nr	1317619-3	
B21A 91, 93 octane		cylinderblock det nr	1317620-1	
B21A 97/98 octane, B21E, F, EXCL TURBO		cylinderblock det nr	1277647-2	
B21E, F, TURBO		cylinderblock det nr	1317622-7	
B23A		cylinderblock det nr	1317623-5	
B23E		cylinderblock det nr	1317624-3	
B17A, B19A, B21A EXCL "PULSAIR"		cylinderhuvud det nr	1276118-5	
B19E, B21E EXCL TURBO		cylinderhuvud det nr	463876-3	
B21F EXCL TURBO, MPG		cylinderhuvud det nr	1277596-1	
B21E, F, TURBO		cylinderhuvud det nr	1317617-7	
B21F MPG		cylinderhuvud det nr	1277432-9	
B21A "PULSAIR"		cylinderhuvud det nr	1317496-6	
B23A		cylinderhuvud det nr	1317496-6	
B23E EXCL SWEDEN, CANADA, AUSTRALIA		cylinderhuvud det nr	1317613-6	
B23E SWEDEN, CANADA, AUSTRALIA		cylinderhuvud det nr	1317612-8	
B28A		det nr	1218162-4	
B28E EXCL SWEDEN, AUSTRALIA		det nr	1218177-2	
B28E SWEDEN, AUSTRALIA		det nr	1218176-4	
B28F		det nr	1218163-2	
Reservdelsmotorerna levereras utan svänghjulsåpa, svänghjul, termostat, vattenrör, grenrör, bränslepump, startmotor, fördelare, generator och vevhusventilation.				
<b>Reservdelsmotorer (diesel)</b>				
D20		det nr 498702-0		
Levereras i utförande för manuell växellåda. För vagnar med automatväxellåda bytes svänghjulet mot medbringarplåt.				
D24 EXCL USA, CAN		det nr 498701-2		
D24 USA, CAN		det nr 498705-3		
Leverans i utförande för automatväxellåda. För vagnar med manuell växellåda ersätts med medbringarplåten av sväng- hjul.				
D20		cylinderblock det nr 1257589-0		
D24 MO-41875		cylinderblock det nr 1277426-1		
D24 MO 41876-		cylinderblock det nr 1328036-1		

<sup>1)</sup> Ers av 1 st 1317496-6, 1 st 952076-8.

**VOLVO****A23**Reservdelskatalog  
Parts Catalogue**240-260 series**  
**1979-1984**

	Förord	Grupp Group	Sida Page
1984-12		1a	19
<b>Reservdelsmotorer (bensin)</b>			
B17A	cylinderblock det nr	1982 1317618-5	1983 1317618-5
B19A	cylinderblock det nr	1317495-8	1317495-8
B19E EXCL TURBO	cylinderblock det nr	1317619-3	1317619-3
B19E TURBO	cylinderblock det nr	1277340-4	1277340-4
B21A 91/93 octane	cylinderblock det nr	1317620-1	
B21A 96/98 octane	cylinderblock det nr	1277647-2	1277647-2
B21E EXCL TURBO	cylinderblock det nr	1277647-2	1277647-2
B21F EXCL MPG, L-JETRONIC, TURBO	cylinderblock det nr	1277647-2	1277647-2
B21F MPG	cylinderblock det nr	1277647-2	
B21F L-JETRONIC	cylinderblock det nr	1277647-2	
B21F TURBO	cylinderblock det nr	1317622-7	1317622-7
B21E TURBO	cylinderblock det nr	1317622-7	1317622-7
B23A 91/93 octane	cylinderblock det nr	1277343-8	1277343-8
B23A 96/98 octane	cylinderblock det nr	1317623-5	1317623-5
B23E	cylinderblock det nr	1317624-3	1277582-1
B23F, EXCL B23F (499890)	cylinderblock det nr		1277583-9
B23F (499890)	cylinderblock det nr		1277645-6
B17A, B19A, B21A, B23A, EXCL "PULSAIR"	cylinderhuvud det nr	1276118-5	1276118-5
B19E, B21E, EXCL TURBO	cylinderhuvud det nr	463876-3	463876-3
B21F EXCL TURBO, MPG, L-JETRONIC	cylinderhuvud det nr	1277596-1	1277596-1
B19E TURBO, B21E TURBO, B21F TURBO	cylinderhuvud det nr	1317617-7	1317617-7
B21F MPG	cylinderhuvud det nr	1277432-9	
B21F L-JETRONIC	cylinderhuvud det nr	1277344-6	
B21A, B23A "PULSAIR"	cylinderhuvud det nr	1317496-6	1317496-6
B23E EXCL SWEDEN, CANADA, SWITZERLAND, AUSTRALIA	cylinderhuvud det nr	1317613-6	1317613-6
B23E SWEDEN, AUSTRALIA, SWITZERLAND	cylinderhuvud det nr	1317612-8	1317612-8
B23E CANADA	cylinderhuvud det nr		1277422-0
B23F	cylinderhuvud det nr		1277423-8
B28A	det nr	1218162-4	
B28E EXCL SWEDEN, AUSTRALIA	det nr	1218177-2	1218177-2
B28E SWEDEN, AUSTRALIA	det nr	1218176-4	1218176-4
B28F	det nr	1218163-2	
Reservdelsmotorerna levereras utan svänghjulsåpa, svänghjul, termostat, vattenrör, grenrör, bränslepump, startmotor, fördelare, generator och vevhusventilation.			
<b>Reservdelsmotorer (diesel)</b>			
D24 EXCL USA, CAN	det nr 498701-2		
D24 USA, CAN	det nr 498705-3		
Levereras i utförande för automatväxellåda. För vagnar med manuell växellåda ersätts medbringarplåten av svänghjul.			
D24 MO-41875	cylinderblock det nr 1277426-1		
D24 MO 41876-	cylinderblock det nr 1328036-7		

240-260 series  
1979-1984

Reservdelskatalog  
Parts Catalogue

**VOLVO**

Sida Page	Grupp Group	Förord	
20	1a		1984-12
<b>Reservdelsmotorer (bensin)</b>			<b>1984</b>
B17A		cylinderblock det nr	1317618-5
B19A		cylinderblock det nr	1317495-8
B19E EXCL TURBO		cylinderblock det nr	1277597-9
B19E TURBO		cylinderblock det nr	1277340-4
B19K		cylinderblock det nr	1277602-7
B21A EXCL SWEDEN, SWITZERLAND, AUSTRALIA, CANADA		cylinderblock det nr	1277644-9
B21A SWEDEN, SWITZERLAND, AUSTRALIA, CANADA		cylinderblock det nr	1277647-2
B21F EXCL TURBO		cylinderblock det nr	1277647-2
B21 TURBO		cylinderblock det nr	1317622-7
B23A 91/93 octane		cylinderblock det nr	1277343-8
B23A 98 octane		cylinderblock det nr	1317623-5
B23E		cylinderblock det nr	1277582-1
B23F VXL AUTO		cylinderblock det nr	1277583-9
B23F VXL MAN		cylinderblock det nr	1277645-6
B17A, B19A, B23A, EXCL "PULSAIR"		cylinderhuvud det nr	1276118-5
B21A, B23A "PULSAIR"		cylinderhuvud det nr	1317496-6
B19E EXCL TURBO		cylinderhuvud det nr	1277643-1
B19K, B21A EXCL "PULSAIR"		cylinderhuvud det nr	1277603-5
B21F EXCL TURBO		cylinderhuvud det nr	1277596-1
B19E TURBO, B21E TURBO, B21F TURBO		cylinderhuvud det nr	1317617-7
B23E EXCL SWEDEN, SWITZERLAND, AUSTRALIA		cylinderhuvud det nr	1277646-4
B23E SWEDEN, SWITZERLAND, AUSTRALIA		cylinderhuvud det nr	1277422-0
B23F		cylinderhuvud det nr	1277423-8
B28E EXCL SWEDEN		det nr	1218177-2
B28E SWEDEN		det nr	1218176-4
Reservdelsmotorerna levereras utan svänghjulskåpa, svänghjul, termostat, vattenrör, grenrör, bränslepump, startmotor, fördelare, generator och vevhusventilation.			
<b>Reservdelsmotorer (diesel)</b>			
D24 EXCL USA, CAN		det nr 498701-2	
D24 USA, CAN		det nr 498705-3	
Levereras i utförande för automatväxellåda. För vagnar med manuell växellåda ersätts medbringarplåten av svänghjul.			
D24		cylinderblock det nr 1328036-7.	

**VOLVO****B01**Reservdelskatalog  
Parts Catalogue**240-260 series  
1979-1984****Foreword**Grupp  
GroupSida  
Page

1984-12

**1a****21****Replacement engines (petrol/gasoline)****1979****1980**

B17A	cylinder block Part No.	1306078-5
B19A	cylinder block Part No. 1306079-3	1306079-3
B19E	cylinder block Part No. 1306080-1	1306080-1
B21A 91, 93 octane	cylinder block Part No. 1306081-9	1306081-9
B21A 97/98 octane, B21E, F	cylinder block Part No. 1306082-7	1306082-7
B23E	cylinder block Part No. 1276298-5	1276298-5
B17, B19A, B21A EXCL AUSTRALIA, CANADA	cylinder head Part No. 1276118-5	1276118-5
B21A AUSTRALIA, CANADA	cylinder head Part No. 1276119-3 <sup>1)</sup>	1276119-3 <sup>1)</sup>
B19E, B21E	cylinder head Part No. 463876-3	463876-3
B21F	cylinder head Part No. 1277596-1	1277596-1
B23E	cylinder head Part No. 1276307-4	1276307-4
B27A	Part No. 1218148-3	
B28A	Part No.	1218162-4
B27E EXCL SWEDEN, AUSTRALIA	Part No. 1218161-6	1218161-6
B27E SWEDEN, AUSTRALIA	Part No. 1218170-7	1218170-7
B27F	Part No. 1218151-7	
B28F	Part No.	1218163-2

**1981**

B17A	cylinder block Part No. 1317618-5
B19A	cylinder block Part No. 1317495-8
B19E	cylinder block Part No. 1317619-3
B21A 91, 93 octane	cylinder block Part No. 1317620-1
B21A 97/98 octane, B21E, F, EXCL TURBO	cylinder block Part No. 1277647-2
B21E, F, TURBO	cylinder block Part No. 1317622-7
B23A	cylinder block Part No. 1317623-5
B23E	cylinder block Part No. 1317624-3
B17A, B19A, B21A EXCL "PULSAIR"	cylinder head Part No. 1276118-5
B19E, B21E EXCL TURBO	cylinder head Part No. 463876-3
B21F EXCL TURBO, MPG	cylinder head Part No. 1277596-1
B21E, F, TURBO	cylinder head Part No. 1317617-7
B21F MPG	cylinder head Part No. 1277432-9
B21A "PULSAIR"	cylinder head Part No. 1317496-6
B23A	cylinder head Part No. 1317496-6
B23E EXCL SWEDEN, CANADA, AUSTRALIA	cylinder head Part No. 1317613-6
B23E SWEDEN, CANADA, AUSTRALIA	cylinder head Part No. 1317612-8
B28A	Part No. 1218162-4
B28E EXCL SWEDEN, AUSTRALIA	Part No. 1218177-2
B28E SWEDEN, AUSTRALIA	Part No. 1218176-4
B28F	Part No. 1218163-2

Reserve engines are supplied less flywheel casing, flywheel, thermostat, water pipes, manifolds, fuel pump, starter motor, distributor, alternator and crankcase ventilation.

**Replacement engine (diesel)**

D20 Part No. 498702-0  
Delivered for manual gearboxes. For use with an automatic transmission, the flywheel is replaced by a carrier plate.

D24 EXCL USA, CAN Part No. 498701-2  
D24 USA, CAN Part No. 498705-3

Supplied as for automatic transmission. For vehicles with a manual gearbox, the carrier plate is replaced by the flywheel.

D20 cylinder block Part No. 1257589-0  
D24 MO-41875 cylinder block Part No. 1277426-1  
D24 MO 41876- cylinder block Part No. 1328036-1

1) Superseded by 1 piece 1317496-6, 1 piece 952076-8.

# 240-260 series 1979-1984

Reservdelskatalog  
Parts Catalogue

# VOLVO

Sida Page	Grupp Group	Foreword	
22	1a		1984-12

## Replacement engines (petrol/gasoline)

	1982	1983
B17A	cylinder block Part No. 1317618-5	1317618-5
B19A	cylinder block Part No. 1317495-8	1317495-8
B19E EXCL TURBO	cylinder block Part No. 1317619-3	1317619-3
B19E TURBO	cylinder block Part No. 1277340-4	1277340-4
B21A 91/93 octane	cylinder block Part No. 1317620-1	
B21A 96/98 octane	cylinder block Part No. 1277647-2	1277647-2
B21E EXCL TURBO	cylinder block Part No. 1277647-2	1277647-2
B21F EXCL MPG, L-JETRONIC, TURBO	cylinder block Part No. 1277647-2	1277647-2
B21F MPG	cylinder block Part No. 1277647-2	
B21F L-JETRONIC	cylinder block Part No. 1277647-2	
B21F TURBO	cylinder block Part No. 1317622-7	1317622-7
B21E TURBO	cylinder block Part No. 1317622-7	1317622-7
B23A 91/93 octane	cylinder block Part No. 1277343-8	1277343-8
B23A 96/98 octane	cylinder block Part No. 1317623-5	1317623-5
B23E	cylinder block Part No. 1317624-3	1277582-1
B23F, EXCL B23F (499890)	cylinder block Part No.	1277583-9
B23F (499890)	cylinder block Part No.	1277645-6
B17A, B19A, B21A, B23A, EXCL "PULSAIR"	cylinder head Part No. 1276118-5	1276118-5
B19E, B21E, EXCL TURBO	cylinder head Part No. 463876-3	463876-3
B21F EXCL TURBO, MPG, L-JETRONIC	cylinder head Part No. 1277596-1	1277596-1
B19E TURBO, B21E TURBO, B21F TURBO	cylinder head Part No. 1317617-7	1317617-7
B21F MPG	cylinder head Part No. 1277432-9	
B21F L-JETRONIC	cylinder head Part No. 1277344-6	
B21A, B23A "PULSAIR"	cylinder head Part No. 1317496-6	1317496-6
B23E EXCL SWEDEN, CANADA, SWITZERLAND, AUSTRALIA	cylinder head Part No. 1317613-6	1317613-6
B23E SWEDEN, AUSTRALIA, SWITZERLAND	cylinder head Part No. 1317612-8	1317612-8
B23E CANADA	cylinder head Part No.	1277422-0
B23F	cylinder head Part No.	1277423-8
B28A	Part No. 1218162-4	
B28E EXCL SWEDEN, AUSTRALIA	Part No. 1218177-2	1218177-2
B28E SWEDEN, AUSTRALIA	Part No. 1218176-4	1218176-4
B28F	Part No. 1218163-2	

Reserve engines are supplied less flywheel casing, flywheel, thermostat, water pipes, manifolds, fuel pump, starter motor, distributor, alternator and crankcase ventilation.

## Replacement engine (diesel)

D24 EXCL USA, CAN	Part No. 498701-2
D24 USA, CAN	Part No. 498705-3

Supplies as for automatic transmission. For vehicles with a manual gearbox, the carrier plate is replaced by the fly-wheel.

D24 MO-41875	cylinder block Part No. 1277426-1
D24 MO 41876-	cylinder block Part No. 1328036-7

**VOLVO**

B03

Reservdelskatalog  
Parts Catalogue240-260 series  
1979-1984

Foreword		Grupp Group	Sida Page
1984-12		1a	23
<b>Replacement engine (petrol/gasoline)</b>	<b>1984</b>		
B17A	cylinder block Part No. 1317618-5		
B19A	cylinder block Part No. 1317495-8		
B19E EXCL TURBO	cylinder block Part No. 1277597-9		
B19E TURBO	cylinder block Part No. 1277340-4		
B19K	cylinder block Part No. 1277602-7		
B21A EXCL SWEDEN, SWITZERLAND, AUSTRALIA, CANADA	cylinder block Part No. 1277644-9		
B21A SWEDEN, SWITZERLAND, AUSTRALIA, CANADA	cylinder block Part No. 1277647-2		
B21F EXCL TURBO	cylinder block Part No. 1277647-2		
B21 TURBO	cylinder block Part No. 1317622-7		
B23A 91/93 octane	cylinder block Part No. 1277343-8		
B23A 98 octane	cylinder block Part No. 1317623-5		
B23E	cylinder block Part No. 1277582-1		
B23F VXL AUTO	cylinder block Part No. 1277583-9		
B23F VXL MAN	cylinder block Part No. 1277645-6		
B17A, B19A, B23A, EXCL "PULSAIR"	cylinder head Part No. 1276118-5		
B21A, B23A "PULSAIR"	cylinder head Part No. 1317496-6		
B19E EXCL TURBO	cylinder head Part No. 1277643-1		
B19K, B21A EXCL "PULSAIR"	cylinder head Part No. 1277603-5		
B21F EXCL TURBO	cylinder head Part No. 1277596-1		
B19E TURBO, B21E TURBO, B21F TURBO	cylinder head Part No. 1317617-7		
B23E EXCL SWEDEN, SWITZERLAND, AUSTRALIA	cylinder head Part No. 1277646-4		
B23E SWEDEN, SWITZERLAND, AUSTRALIA	cylinder head Part No. 1277422-0		
B23F	cylinder head Part No. 1277423-8		
B28E EXCL SWEDEN	Part No. 1218177-2		
B28E SWEDEN	Part No. 1218176-4		
Reserve engines are supplied less flywheel casing, flywheel, thermostat, water pipes, manifolds, fuel pump, starter motor, distributor, alternator and crankcase ventilation.			
<b>Replacement engine (diesel)</b>			
D24 EXCL USA, CAN	Part No. 498701-2		
D24 USA, CAN	Part No. 498705-3		
Supplies as for automatic transmission. For vehicles with a manual gearbox, the carrier plate is replaced by the flywheel.			
D24	cylinder block Part No. 1328036-7.		

**240-260 series  
1979-1984**

 Reservdelaskatalog  
Parts Catalogue

**VOLVO**

Sida Page	Grupp Group	Avant-propos	
24	1a	1984-12	
<b>Moteurs de rechange (essence)</b>		<b>1979</b>	<b>1980</b>
B17A		bloc-cylindres no de dét.	1306078-5
B19A		bloc-cylindres no de dét. 1306079-3	1306079-3
B19E		bloc-cylindres no de dét. 1306080-1	1306080-1
B21A indice d'octane 91, 93		bloc-cylindres no de dét. 1306081-9	1306081-9
B21A 97/98 octane, B21E, F		bloc-cylindres no de dét. 1306082-7	1306082-7
B23E		bloc-cylindres no de dét. 1276298-5	1276298-5
B17, B19A, B21A EXCL AUSTRALIA, CANADA		culasse no de dét. 1276118-5	1276118-5
B21A AUSTRALIA, CANADA		culasse no de dét. 1276119-3 <sup>1)</sup>	1276119-3 <sup>1)</sup>
B19E, B21E		culasse no de dét. 463876-3	463876-3
B21F		culasse no de dét. 1277596-1	1277596-1
B23E		culasse no de dét. 1276307-4	1276307-4
B27A		no de dét. 1218148-3	
B28A		no de dét.	1218162-4
B27E EXCL SWEDEN, AUSTRALIA		no de dét. 1218161-6	1218161-6
B27E SWEDEN, AUSTRALIA		no de dét. 1218170-7	1218170-7
B27F		no de dét. 1218151-7	
B28F		no de dét.	1218163-2
		<b>1981</b>	
B17A		bloc-cylindres no de dét. 1317618-5	
B19A		bloc-cylindres no de dét. 1317495-8	
B19E		bloc-cylindres no de dét. 1317619-3	
B21A 91, 93 octane		bloc-cylindres no de dét. 1317620-1	
B21A 97/98 octane, B21E, F, EXCL TURBO		bloc-cylindres no de dét. 1277647-2	
B21E, F, TURBO		bloc-cylindres no de dét. 1317622-7	
B23A		bloc-cylindres no de dét. 1317623-5	
B23E		bloc-cylindres no de dét. 1317624-3	
B17A, B19A, B21A EXCL « PULSAIR »		culasse no de dét. 1276118-5	
B19E, B21E EXCL TURBO		culasse no de dét. 463876-3	
B21F EXCL TURBO, MPG		culasse no de dét. 1277596-1	
B21E, F, TURBO		culasse no de dét. 1317617-7	
B21F MPG		culasse no de dét. 1277432-9	
B21A « PULSAIR »		culasse no de dét. 1317496-6	
B23A		culasse no de dét. 1317496-6	
B23E EXCL SWEDEN, CANADA, AUSTRALIA		culasse no de dét. 1317613-6	
B23E SWEDEN, CANADA, AUSTRALIA		culasse no de dét. 1317612-8	
B28A		no de dét. 1218162-4	
B28E EXCL SWEDEN, AUSTRALIA		no de dét. 1218177-2	
B28E SWEDEN, AUSTRALIA		no de dét. 1218176-4	
B28F		no de dét. 1218163-2	
Les détails suivants ne sont pas compris dans les moteurs de rechange livrés : carter de volant, volant thermostat, canalisation d'eau, collecteur d'échappement, pompe à essence, démarreur, distributeur, alternateur et ventilation de carter de vilebrequin.			
<b>Moteurs de rechange (diesel)</b>			
D20		no de dét. 498702-0	
Livré en version pour pour boîte de vitesses manuelle. Pour véhicules à boîte de vitesses automatique, le volant est remplacée par une tôle d'entraîneur.			
D24 EXCL USA, CAN		no de dét. 498701-2	
D24 USA, CAN		no de dét. 498705-3	
Livré en version pour pour boîte de vitesses automatique. Pour véhicules à boîte de vitesses manuelle, la plaque d'entraîneur est remplacée par un volant.			
D20		bloc-cylindres no de dét. 1257589-0	
D24 MO-41875		bloc-cylindres no de dét. 1277426-1	
D24 MO 41876-		bloc-cylindres no de dét. 1328036-1	

<sup>1)</sup> Remplacé par 1 pièce 1317496-6, 1 pièce 952076-8.



**VOLVO****B05**Reservdelskatalog  
Parts Catalogue**240-260 series**  
**1979-1984**

<b>Avant-propos</b>		Grupp Group	Sida Page
1984-12		1a	25
<b>Moteurs de rechange (essence)</b>			
	<b>1982</b>	<b>1983</b>	
B17A	bloc-cylindres no de dét. 1317618-5	1317618-5	
B19A	bloc-cylindres no de dét. 1317495-8	1317495-8	
B19E EXCL TURBO	bloc-cylindres no de dét. 1317619-3	1317619-3	
B19E TURBO	bloc-cylindres no de dét. 1277340-4	1277340-4	
B21A 91/93 octane	bloc-cylindres no de dét. 1317620-1		
B21A 96/98 octane	bloc-cylindres no de dét. 1277647-2	1277647-2	
B21E EXCL TURBO	bloc-cylindres no de dét. 1277647-2	1277647-2	
B21F EXCL MPG, L-JETR, TURBO	bloc-cylindres no de dét. 1277647-2	1277647-2	
B21F MPG	bloc-cylindres no de dét. 1277647-2		
B21F L-JETRONIC	bloc-cylindres no de dét. 1277647-2		
B21F TURBO	bloc-cylindres no de dét. 1317622-7	1317622-7	
B21E TURBO	bloc-cylindres no de dét. 1317622-7	1317622-7	
B23A 91/93 octane	bloc-cylindres no de dét. 1277343-8	1277343-8	
B23A 96/98 octane	bloc-cylindres no de dét. 1317623-5	1317623-5	
B23E	bloc-cylindres no de dét. 1317624-3	1277582-1	
B23F, EXCL B23F (499890)	bloc-cylindres no de dét.	1277583-9	
B23F (499890)	bloc-cylindres no de dét.	1277645-6	
B17A, B19A, B21A, B23A, EXCL « PULSAIR »	culasse no de dét. 1276118-5	1276118-5	
B19E, B21E, EXCL TURBO	culasse no de dét. 463876-3	463876-3	
B21F EXCL TURBO, MPG, L-JETRONIC	culasse no de dét. 1277596-1	1277596-1	
B19E TURBO, B21E TURBO,			
B21F TURBO	culasse no de dét. 1317617-7	1317617-7	
B21F MPG	culasse no de dét. 1277432-9		
B21F L-JETRONIC	culasse no de dét. 1277344-6		
B21A, B23A « PULSAIR »	culasse no de dét. 1317496-6	1317496-6	
B23E EXCL SWEDEN, CANADA, SWITZERLAND,			
AUSTRALIA	culasse no de dét. 1317613-6	1317613-6	
B23E SWEDEN, AUSTRALIA, SWITZERLAND	culasse no de dét. 1317612-8	1317612-8	
B23E CANADA	culasse no de dét.	1277422-0	
B23F	culasse no de dét.	1277423-8	
B28A	no de dét. 1218162-4		
B28E EXCL SWEDEN, AUSTRALIA	no de dét. 1218177-2	1218177-2	
B28E SWEDEN, AUSTRALIA	no de dét. 1218176-4	1218176-4	
B28F	no de dét. 1218163-2		
Les détails suivants ne sont pas compris dans les moteurs de rechange livrés : carter de volant, volant thermostat, canalisation d'eau, collecteur d'échappement, pompe à essence, démarreur, distributeur, alternateur et ventilation de carter de vilebrequin.			
<b>Moteurs de rechange (diesel)</b>			
D24 EXCL USA, CAN	no de dét. 498701-2		
D24 USA, CAN	no de dét. 498705-3		
Livré en version pour pour boîte de vitesses automatique. Pour véhicules à boîte de vitesses manuelle, la plaque d'entraîneur est remplacée par un volant.			
D24 MO-41875	bloc-cylindres no de dét. 1277426-1		
D24 MO 41876-	bloc-cylindre no de dét. 1328036-7		

**240-260 series**  
**1979-1984**

 Reservdelaskatalog  
 Parts Catalogue

**VOLVO**

Sida Page	Grupp Group	Avant-propos	
26	1a	1984-12	
<b>Moteurs de rechange (essence)</b>		<b>1984</b>	
B17A		bloc-cylindres no de dét.	1317618-5
B19A		bloc-cylindres no de dét.	1317495-8
B19E EXCL TURBO		bloc-cylindres no de dét.	1277597-9
B19E TURBO		bloc-cylindres no de dét.	1277340-4
B19K		bloc-cylindres no de dét.	1277602-7
B21A EXCL SWEDEN, SWITZERLAND, AUSTRALIA, CANADA		bloc-cylindres no de dét.	1277644-9
B21A SWEDEN, SWITZERLAND, AUSTRALIA, CANADA		bloc-cylindres no de dét.	1277647-2
B21F EXCL TURBO		bloc-cylindres no de dét.	1277647-2
B21 TURBO		bloc-cylindres no de dét.	1317622-7
B23A 91/93 OCTANE		bloc-cylindres no de dét.	1277343-8
B23A 98 OCTANE		bloc-cylindres no de dét.	1317623-5
B23E		bloc-cylindres no de dét.	1277582-1
B23F VXL AUTO		bloc-cylindres no de dét.	1277583-9
B23F VXL MAN		bloc-cylindres no de dét.	1277645-6
B17A, B19A, B23A, EXCL « PULSAIR »		culasse no de dét.	1276118-5
B21A, B23A « PULSAIR »		culasse no de dét.	1317496-6
B19E EXCL TURBO		culasse no de dét.	1277643-1
B19K, B21A EXCL « PULSAIR »		culasse no de dét.	1277603-5
B21F EXCL TURBO		culasse no de dét.	1277596-1
B19E TURBO, B21E TURBO, B21F TURBO		culasse no de dét.	1317617-7
B23E EXCL SWEDEN, SWITZERLAND, AUSTRALIA		culasse no de dét.	1277646-4
B23E SWEDEN, SWITZERLAND, AUSTRALIA		culasse no de dét.	1277422-0
B23F		culasse no de dét.	1277423-8
B28E EXCL SWEDEN		no de dét.	1218177-2
B28E SWEDEN		no de dét.	1218176-4
Les détails suivants ne sont pas compris dans les moteurs de rechange livrés : carter de volant, volant thermostat, canalisation d'eau, collecteur d'échappement, pompe à essence, démarreur, distributeur, alternateur et ventilation de carter de vilebrequin.			
<b>Moteurs de rechange (diesel)</b>			
D24 EXCL USA, CAN		no de dét.	498701-2
D24 USA, CAN		no de dét.	498705-3
Livré en version pour pour boîte de vitesses automatique. Pour véhicules à boîte de vitesses manuelle, la plaque d'entraînement est remplacée par un volant.			
D24		bloc-cylindres no de dét.	1328036-7.

<b>Vorwort</b>		Grupp Group	Sida Page
1984-12		1a	27
<b>Ersatzmotoren (Benzin)</b>	<b>1979</b>	<b>1980</b>	
B17A	Zylinderblock Ersatzteilnr.	1306078-5	
B19A	Zylinderblock Ersatzteilnr. 1306079-3	1306079-3	
B19E	Zylinderblock Ersatzteilnr. 1306080-1	1306080-1	
B21A 91, 93 Oktan	Zylinderblock Ersatzteilnr. 1306081-9	1306081-9	
B21A 97/98 OKtan, B21E, F	Zylinderblock Ersatzteilnr. 1306082-7	1306082-7	
B23E	Zylinderblock Ersatzteilnr. 1276298-5	1276298-5	
B17, B19A, B21A EXCL AUSTRALIA, CANADA	Zylinderkopf Ersatzteilnr. 1276118-5	1276118-5	
B21A AUSTRALIA, CANADA	Zylinderkopf Ersatzteilnr. 1276119-3 <sup>1)</sup>	1276119-3 <sup>1)</sup>	
B19E, B21E	Zylinderkopf Ersatzteilnr. 463876-3	463876-3	
B21F	Zylinderkopf Ersatzteilnr. 1277596-1	1277596-1	
B23E	Zylinderkopf Ersatzteilnr. 1276307-4	1276307-4	
B27A	Ersatzteilnr. 1218148-3		
B28A	Ersatzteilnr.	1218162-4	
B27E EXCL SWEDEN, AUSTRALIA	Ersatzteilnr. 1218161-6	1218161-6	
B27E SWEDEN, AUSTRALIA	Ersatzteilnr. 1218170-7	1218170-7	
B27F	Ersatzteilnr. 1218151-7		
B28F	Ersatzteilnr.	1218163-2	
	<b>1981</b>		
B17A	Zylinderblock Ersatzteilnr. 1317618-5		
B19A	Zylinderblock Ersatzteilnr. 1317495-8		
B19E	Zylinderblock Ersatzteilnr. 1317619-3		
B21A 91, 93 Oktan	Zylinderblock Ersatzteilnr. 1317620-1		
B21A 97/98 octane, B21E, F, EXCL TURBO	Zylinderblock Ersatzteilnr. 1277647-2		
B21E, F, TURBO	Zylinderblock Ersatzteilnr. 1317622-7		
B23A	Zylinderblock Ersatzteilnr. 1317623-5		
B23E	Zylinderblock Ersatzteilnr. 1317624-3		
B17A, B19A, B21A EXCL „PULSAIR“	Zylinderkopf Ersatzteilnr. 1276118-5		
B19E, B21E EXCL TURBO	Zylinderkopf Ersatzteilnr. 463876-3		
B21F EXCL TURBO, MPG	Zylinderkopf Ersatzteilnr. 1277596-1		
B21E, F, TURBO	Zylinderkopf Ersatzteilnr. 1317617-7		
B21F MPG	Zylinderkopf Ersatzteilnr. 1277432-9		
B21A „PULSAIR“	Zylinderkopf Ersatzteilnr. 1317496-6		
B23A	Zylinderkopf Ersatzteilnr. 1317496-6		
B23E EXCL SWEDEN, CANADA, AUSTRALIA	Zylinderkopf Ersatzteilnr. 1317613-6		
B23E SWEDEN, CANADA, AUSTRALIA	Zylinderkopf Ersatzteilnr. 1317612-8		
B28A	Ersatzteilnr. 1218162-4		
B28E EXCL SWEDEN, AUSTRALIA	Ersatzteilnr. 1218177-2		
B28E SWEDEN, AUSTRALIA	Ersatzteilnr. 1218176-4		
B28F	Ersatzteilnr. 1218163-2		
Ersatzteilmotor werden ohne Schwungradgehäuse, Schwungrad, Thermostat, Wasserrohr, Auspüffkrümmer, Kraftstoffpumpe, Anlasser, Verteiler, Drehstrom-Lichtmaschine und Kurbelgehäuseentlüftung geliefert.			
<b>Ersatzmotoren (Diesel)</b>			
D20	Ersatzteilnr. 498702-0		
Wird in Ausführung für Schaltgetriebe geliefert. Für Fahrzeuge mit automatischen Getriebe muss das Schwungrad durch das Mitnehmerblech ersetzt werden.			
D24 EXCL USA, CAN	Ersatzteilnr. 498701-2		
D24 USA, CAN	Ersatzteilnr. 498705-3		
Lieferung in Ausführung für automatisches Getriebe. Bei Fahrzeugen mit Handschaltgetriebe wird das Mitnehmerblech vom Schwungrad ersetzt.			
D20	Zylinderblock Ersatzteilnr. 1257589-0		
D24 MO-41875	Zylinderblock Ersatzteilnr. 1277426-1		
D24 MO 41876-	Zylinderblock Ersatzteilnr. 1328036-1		

<sup>1)</sup> Ersetzt durch 1 Stück 1317496-6, 1 Stück 952076-8.

240-260 series  
1979-1984Reservdelskatalog  
Parts Catalogue**VOLVO**

Sida Page	Grupp Group	Vorwort	
28	1a		1984-12

**Ersatzmotoren (Benzin)**

	1982	1983
B17A	Zylinderblock Ersatzteilnr. 1317618-5	1317618-5
B19A	Zylinderblock Ersatzteilnr. 1317495-8	1317495-8
B19E EXCL TURBO	Zylinderblock Ersatzteilnr. 1317619-3	1317619-3
B19E TURBO	Zylinderblock Ersatzteilnr. 1277340-4	1277340-4
B21A 91/93 Oktan	Zylinderblock Ersatzteilnr. 1317620-1	
B21A 96/98 Oktan	Zylinderblock Ersatzteilnr. 1277647-2	1277647-2
B21E EXCL TURBO	Zylinderblock Ersatzteilnr. 1277647-2	1277647-2
B21F EXCL MPG, L-JETR, TURBO	Zylinderblock Ersatzteilnr. 1277647-2	1277647-2
B21F MPG	Zylinderblock Ersatzteilnr. 1277647-2	
B21F L-JETRONIC	Zylinderblock Ersatzteilnr. 1277647-2	
B21F TURBO	Zylinderblock Ersatzteilnr. 1317622-7	1317622-7
B21E TURBO	Zylinderblock Ersatzteilnr. 1317622-7	1317622-7
B23A 91/93 Oktan	Zylinderblock Ersatzteilnr. 1277343-8	1277343-8
B23A 96/98 Oktan	Zylinderblock Ersatzteilnr. 1317623-5	1317623-5
B23E	Zylinderblock Ersatzteilnr. 1317624-3	1277582-1
B23F, EXCL B23F (499890)	Zylinderblock Ersatzteilnr.	1277583-9
B23F (499890)	Zylinderblock Ersatzteilnr.	1277645-6
B17A, B19A, B21A, B23A, EXCL „PULSAIR“	Zylinderkopf Ersatzteilnr. 1276118-5	1276118-5
B19E, B21E, EXCL TURBO	Zylinderkopf Ersatzteilnr. 463876-3	463876-3
B21F EXCL TURBO, MPG, L-JETRONIC	Zylinderkopf Ersatzteilnr. 1277596-1	1277596-1
B19E TURBO, B21E TURBO, B21F TURBO	Zylinderkopf Ersatzteilnr. 1317617-7	1317617-7
B21F MPG	Zylinderkopf Ersatzteilnr. 1277432-9	
B21F L-JETRONIC	Zylinderkopf Ersatzteilnr. 1277344-6	
B21A, B23A „PULSAIR“	Zylinderkopf Ersatzteilnr. 1317496-6	1317496-6
B23E EXCL SWEDEN, CANADA, SWITZERLAND, AUSTRALIA	Zylinderkopf Ersatzteilnr. 1317613-6	1317613-6
B23E SWEDEN, AUSTRALIA, SWITZERLAND	Zylinderkopf Ersatzteilnr. 1317612-8	1317612-8
B23E CANADA	Zylinderkopf Ersatzteilnr.	1277422-0
B23F	Zylinderkopf Ersatzteilnr.	1277423-8
B28A	Ersatzteilnr. 1218162-4	
B28E EXCL SWEDEN, AUSTRALIA	Ersatzteilnr. 1218177-2	1218177-2
B28E SWEDEN, AUSTRALIA	Ersatzteilnr. 1218176-4	1218176-4
B28F	Ersatzteilnr. 1218163-2	

Ersatzteilmotor werden ohne Schwungradgehäuse, Schwungrad, Thermostat, Wasserrohr, Auspüffkrümmer, Kraftstoffpumpe, Anlasser, Verteiler, Drehstrom-Lichtmaschine und Kurbelgehäuseentlüftung geliefert.

**Ersatzmotoren (Diesel)**

D24 EXCL USA, CAN	Ersatzteilnr. 498701-2
D24 USA, CAN	Ersatzteilnr. 498705-3

Lieferung in Ausführung für automatisches Getriebe. Bei Fahrzeugen mit Handschaltgetriebe wird das Mitnehmerblech vom Schwungrad ersetzt.

D24 MO-41875	Zylinderblock Ersatzteilnr. 1277426-1
D24 MO 41876-	Zylinderblock Ersatzteilnr. 1328036-7

<b>Vorwort</b>		Grupp Group	Sida Page
1984-12		1a	29
<b>Ersatzmotoren (Benzin)</b>	<b>1984</b>		
B17A	Zylinderblock Ersatzteilnr.	1317618-5	
B19A	Zylinderblock Ersatzteilnr.	1317495-8	
B19E EXCL TURBO	Zylinderblock Ersatzteilnr.	1277597-9	
B19E TURBO	Zylinderblock Ersatzteilnr.	1277340-4	
B19K	Zylinderblock Ersatzteilnr.	1277602-7	
B21A EXCL SWEDEN, SWITZERLAND, AUSTRALIA, CANADA	Zylinderblock Ersatzteilnr.	1277644-9	
B21A SWEDEN, SWITZERLAND, AUSTRALIA, CANADA	Zylinderblock Ersatzteilnr.	1277647-2	
B21F EXCL TURBO	Zylinderblock Ersatzteilnr.	1277647-2	
B21 TURBO	Zylinderblock Ersatzteilnr.	1317622-7	
B23A 91/93 OCTANE	Zylinderblock Ersatzteilnr.	1277343-8	
B23A 98 OCTANE	Zylinderblock Ersatzteilnr.	1317623-5	
B23E	Zylinderblock Ersatzteilnr.	1277582-1	
B23F VXL AUTO	Zylinderblock Ersatzteilnr.	1277583-9	
B23F VXL MAN	Zylinderblock Ersatzteilnr.	1277645-6	
B17A, B19A, B23A, EXCL „PULSAIR“	Zylinderkopf Ersatzteilnr.	1276118-5	
B21A, B23A „PULSAIR“	Zylinderkopf Ersatzteilnr.	1317496-6	
B19E EXCL TURBO	Zylinderkopf Ersatzteilnr.	1277643-1	
B19K, B21A EXCL „PULSAIR“	Zylinderkopf Ersatzteilnr.	1277603-5	
B21F EXCL TURBO	Zylinderkopf Ersatzteilnr.	1277596-1	
B19E TURBO, B21E TURBO, B21F TURBO	Zylinderkopf Ersatzteilnr.	1317617-7	
B23E EXCL SWEDEN, SWITZERLAND, AUSTRALIA	Zylinderkopf Ersatzteilnr.	1277646-4	
B23E SWEDEN, SWITZERLAND, AUSTRALIA	Zylinderkopf Ersatzteilnr.	1277422-0	
B23F	Zylinderkopf Ersatzteilnr.	1277423-8	
B28E EXCL SWEDEN	Ersatzteilnr.	1218177-2	
B28E SWEDEN	Ersatzteilnr.	1218176-4	
Ersatzteilmotor werden ohne Schwungradgehäuse, Schwungrad, Thermostat, Wasserrohr, Auspüffkrümmer, Kraftstoffpumpe, Anlasser, Verteiler, Drehstrom-Lichtmaschine und Kurbelgehäuseentlüftung geliefert.			
<b>Ersatzmotoren (Diesel)</b>			
D24 EXCL USA, CAN	Ersatzteilnr.	498701-2	
D24 USA, CAN	Ersatzteilnr.	498705-3	
Lieferung in Ausführung für automatisches Getriebe. Bei Fahrzeugen mit Handschaltgetriebe wird das Mitnehmerblech vom Schwungrad ersetzt.			
D24	Zylinderblock Ersatzteilnr.	1328036-7.	

Sida Page	Grupp Group	Introducción		1984-12
30	1a			
<b>Motores de repuesto (gasolina)</b>		<b>1979</b>	<b>1980</b>	
B17A		bloque de cilindros nro. de det.	1306078-5	
B19A		bloque de cilindros nro. de det.	1306079-3	
B19E		bloque de cilindros nro. de det.	1306080-1	
B21A 91, 93 octanos		bloque de cilindros nro. de det.	1306081-9	
B21A 97/98 octanos, B21E, F		bloque de cilindros nro. de det.	1306082-7	
B23E		bloque de cilindros nro. de det.	1276298-5	
B17, B19A, B21A EXCL AUSTRALIA, CANADA		bloque de cilindros nro. de det.	1276118-5	
B21A AUSTRALIA, CANADA		culata nro. de det.	1276119-3 <sup>1)</sup>	
B19E, B21E		culata nro. de det.	463876-3	
B21F		culata nro. de det.	1277596-1	
B23E		culata nro. de det.	1276307-4	
B27A		nro. de det.	1218148-3	
B28A		nro. de det.	1218162-4	
B27E EXCL SWEDEN, AUSTRALIA		nro. de det.	1218161-6	
B27E SWEDEN, AUSTRALIA		nro. de det.	1218170-7	
B27F		nro. de det.	1218151-7	
B28F		nro. de det.	1218163-2	
		<b>1981</b>		
B17A		bloque de cilindros nor. de det.	1317618-5	
B19A		bloque de cilindros nor. de det.	1317495-8	
B19E		bloque de cilindros nor. de det.	1317619-3	
B21A 91, 93 octanos		bloque de cilindros nor. de det.	1317620-1	
B21A 97/98 octanos, B21E, F, EXCL TURBO		bloque de cilindros nor. de det.	1277647-2	
B21E, F, TURBO		bloque de cilindros nor. de det.	1317622-7	
B23A		bloque de cilindros nor. de det.	1317623-5	
B23E		bloque de cilindros nor. de det.	1317624-3	
B17A, B19A, B21A EXCL "PULSAIR"		culata nro. de det.	1276118-5	
B19E, B21E EXCL TURBO		culata nro. de det.	463876-3	
B21F EXCL TURBO, MPG		culata nro. de det.	1277596-1	
B21E, F, TURBO		culata nro. de det.	1317617-7	
B21F MPG		culata nro. de det.	1277432-9	
B21A "PULSAIR"		culata nro. de det.	1317496-6	
B23A		culata nro. de det.	1317496-6	
B23E EXCL SWEDEN, CANADA, AUSTRALIA		culata nro. de det.	1317613-6	
B23E SWEDEN, CANADA, AUSTRALIA		culata nro. de det.	1317612-8	
B28A		nro. de det.	1218162-4	
B28E EXCL SWEDEN, AUSTRALIA		nro. de det.	1218177-2	
B28E SWEDEN, AUSTRALIA		nro. de det.	1218176-4	
B28F		nro. de det.	1218163-2	
Los motores de recambio se suministran sin cubierta del volante, volante, termóstato, tubo de agua, múltiple de escape, bomba de combustible, motor de arranque, distribuidor, alternador y ventilación de carter.				
<b>Motores de repuesto (diesel)</b>				
D20		nro. de det.	498702-0	
Entrega en el modelo para caja de cambios manual. En vehículos con caja de cambios automática el volante del motor es substituido por una chapa de brida.				
D24 EXCL USA, CAN		nro. de det.	498701-2	
D24 USA, CAN		nro. de det.	498705-3	
Se suministra en versión para caja de cambios automática. En vehículos con caja de cambios manual se substituye la chapa de brida del volante.				
D20		bloque de cilindros nro. de det.	1257589-0	
D24 MO-41875		bloque de cilindros nro. de det.	1277426-1	
D24 MO 41876-		bloque de cilindros nro. de det.	1328036-7	

1) Reemplazado por 1 cada uno 1317496-6, 1 cada uno 952076-8.

**VOLVO****B11**Reservdelskatalog  
Parts Catalogue**240-260 series**  
**1979-1984**

Introducción		Grupp Group	Sida Page
1984-12		1a	31
<b>Motores de repuesto (gasolina)</b>		<b>1982</b>	<b>1983</b>
B17A	bloque de cilindros nro. det det.	1317618-5	1317618-5
B19A	bloque de cilindros nro. det det.	1317495-8	1317495-8
B19E EXCL TURBO	bloque de cilindros nro. det det.	1317619-3	1317619-3
B19E TURBO	bloque de cilindros nro. det det.	1277340-4	1277340-4
B21A 91/93 octane	bloque de cilindros nro. det det.	1317620-1	
B21A 96/98 octane	bloque de cilindros nro. det det.	1277647-2	1277647-2
B21E EXCL TURBO	bloque de cilindros nro. det det.	1277647-2	1277647-2
B21F EXCL MPG, L-JETR, TURBO	bloque de cilindros nro. det det.	1277647-2	1277647-2
B21F MPG	bloque de cilindros nro. det det.	1277647-2	
B21F L-JETRONIC	bloque de cilindros nro. det det.	1277647-2	
B21F TURBO	bloque de cilindros nro. det det.	1317622-7	1317622-7
B21E TURBO	bloque de cilindros nro. det det.	1317622-7	1317622-7
B23A 91/93 octane	bloque de cilindros nro. det det.	1277343-8	1277343-8
B23A 96/98 octane	bloque de cilindros nro. det det.	1317623-5	1317623-5
B23E	bloque de cilindros nro. det det.	1317624-3	1277582-1
B23F, EXCL B23F (499890)	bloque de cilindros nro. det det.		1277583-9
B23F (499890)	bloque de cilindros nro. det det.		1277645-6
B17A, B19A, B21A, B23A, EXCL "PULSAIR"	culata nro. det det.	1276118-5	1276118-5
B19E, B21E, EXCL TURBO	culata nro. det det.	463876-3	463876-3
B21F EXCL TURBO, MPG, L-JETRONIC	culata nro. det det.	1277596-1	1277596-1
B19E TURBO, B21E TURBO, B21F TURBO	culata nro. det det.	1317617-7	1317617-7
B21F MPG	culata nro. det det.	1277432-9	
B21F L-JETRONIC	culata nro. det det.	1277344-6	
B21A, B23A "PULSAIR"	culata nro. det det.	1317496-6	1317496-6
B23E EXCL SWEDEN, CANADA, SWITZERLAND, AUSTRALIA	culata nro. det det.	1317613-6	1317613-6
B23E SWEDEN, AUSTRALIA, SWITZERLAND	culata nro. det det.	1317612-8	1317612-8
B23E CANADA	culata nro. det det.		1277422-0
B23F	culata nro. det det.		1277423-8
B28A	nro. de det.	1218162-4	
B28E EXCL SWEDEN, AUSTRALIA	nro. de det.	1218177-2	1218177-2
B28E SWEDEN, AUSTRALIA	nro. de det.	1218176-4	1218176-4
B28F	nro. de det.	1218163-2	
Los motores de recambio se suministran sin cubierta del volante, volante, termóstato, tubo de agua, múltiple de escape bomba de combustible, motor de arranque, distribuidor, alternador y ventilación de carter.			
<b>Motores de repuesto (diesel)</b>			
D24 EXCL USA, CAN	nro. de det.	498701-2	
D24 USA, CAN	nro. de det.	498705-3	
Se suministra en versión para caja de cmbios automática. En vehículos con caja de cambios, manual s substituye la chapa de brida del volante.			
D24 MO-41875	bloque de cilindros nro. de det.	1277426-1	
D24 MO 41876-	bloque de cilindros nro. de det.	1328036-7	

**240-260 series**  
**1979-1984**

 Reservdelskatalog  
 Parts Catalogue

**VOLVO**

Sida Page	Grupp Group	Introducción	
32	1a	1984-12	
<b>Motores de repuesto (gasolina)</b>		<b>1984</b>	
B17A		bloque de cilindros nro. de det.	1317618-5
B19A		bloque de cilindros nro. de det.	1317495-8
B19E EXCL TURBO		bloque de cilindros nro. de det.	1277597-9
B19E TURBO		bloque de cilindros nro. de det.	1277340-4
B19K		bloque de cilindros nro. de det.	1277602-7
B21A EXCL SWEDEN, SWITZERLAND, AUSTRALIA, CANADA		bloque de cilindros nro. de det.	1277644-9
B21A SWEDEN, SWITZERLAND, AUSTRALIA, CANADA		bloque de cilindros nro. de det.	1277647-2
B21F EXCL TURBO		bloque de cilindros nro. de det.	1277647-2
B21 TURBO		bloque de cilindros nro. de det.	1317622-7
B23A 91/93 OCTANE		bloque de cilindros nro. de det.	1277343-8
B23A 98 OCTANE		bloque de cilindros nro. de det.	1317623-5
B23E		bloque de cilindros nro. de det.	1277582-1
B23F VXL AUTO		bloque de cilindros nro. de det.	1277583-9
B23F VXL MAN		bloque de cilindros nro. de det.	1277645-6
B17A, B19A, B23A, EXCL "PULSAIR"		culata nro. de det.	1276118-5
B21A, B23A "PULSAIR"		culata nro. de det.	1317496-6
B19E EXCL TURBO		culata nro. de det.	1277643-1
B19K, B21A EXCL "PULSAIR"		culata nro. de det.	1277603-5
B21F EXCL TURBO		culata nro. de det.	1277596-1
B19E TURBO, B21E TURBO, B21F TURBO		culata nro. de det.	1317617-7
B23E EXCL SWEDEN, SWITZERLAND, AUSTRALIA		culata nro. de det.	1277646-4
B23E SWEDEN, SWITZERLAND, AUSTRALIA		culata nro. de det.	1277422-0
B23F		culata nro. de det.	1277423-8
B28E EXCL SWEDEN		nro. de det.	1218177-2
B28E SWEDEN		nro. de det.	1218176-4
Los motores de recambio se suministran sin cubierta del volante, termóstato, tubo de agua, múltiple de escape bomba de combustible, motor de arranque, distribuidor, alternador y ventilación de carter.			
<b>Motores de repuesto (diesel)</b>			
D24 EXCL USA, CAN		nro. de det.	498701-2
D24 USA, CAN		nro. de det.	498705-3
Se suministra en versión para caja de cambios automática. En vehículos con caja de cambios manual se substituye la chapa de brida del volante.			
D24		bloque de cilindros nro. de det.	1328036-7.



**Prefazione**Grupp  
GroupSida  
Page

1984-12

1a

33

**Motore di sostituzione a benzina****1979****1980**

B17A	blocco cilindri det.n.	1306078-5
B19A	blocco cilindri det.n. 1306079-3	1306079-3
B19E	blocco cilindri det.n. 1306080-1	1306080-1
B21A 91, 93 N. ottani	blocco cilindri det.n. 1306081-9	1306081-9
B21A 97, 98 N. ottani, B21E, F	blocco cilindri det.n. 1306082-7	1306082-7
B23E	blocco cilindri det.n. 1276298-5	1276298-5
B17, B19A, B21A EXCL AUSTRALIA, CANADA	testata cilindri det.n. 1276118-5	1276118-5
B21A AUSTRALIA, CANADA	testata cilindri det.n. 1276119-3 <sup>1)</sup>	1276119-3 <sup>1)</sup>
B19E, B21E	testata cilindri det.n. 463876-3	463876-3
B21F	testata cilindri det.n. 1277596-1	1277596-1
B23E	testata cilindri det.n. 1276307-4	1276307-4
B27A	det.n. 1218148-3	
B28A	det.n.	1218162-4
B27E EXCL SWEDEN, AUSTRALIA	det.n. 1218161-6	1218161-6
B27E SWEDEN, AUSTRALIA	det.n. 1218170-7	1218170-7
B27F	det.n. 1218151-7	
B28F	det.n.	1218163-2

**1981**

B17A	blocco cilindri det.n. 1317618-5
B19A	blocco cilindri det.n. 1317495-8
B19E	blocco cilindri det.n. 1317619-3
B21A 91, 93 N. ottani	blocco cilindri det.n. 1317620-1
B21A 97/98 ottani, B21E, F, EXCL TURBO	blocco cilindri det.n. 1277647-2
B21E, F, TURBO	blocco cilindri det.n. 1317622-7
B23A	blocco cilindri det.n. 1317623-5
B23E	blocco cilindri det.n. 1317624-3
B17A, B19A, B21A EXCL "PULSAIR"	testata cilindri det.n. 1276118-5
B19E, B21E EXCL TURBO	testata cilindri det.n. 463876-3
B21F EXCL TURBO, MPG	testata cilindri det.n. 1277496-1
B21E, F, TURBO	testata cilindri det.n. 1317617-7
B21F MPG	testata cilindri det.n. 1277432-9
B21A "PULSAIR"	testata cilindri det.n. 1317496-6
B23A	testata cilindri det.n. 1317496-6
B23E EXCL SWEDEN, CANADA, AUSTRALIA	testata cilindri det.n. 1317613-6
B23E SWEDEN, CANADA, AUSTRALIA	testata cilindri det.n. 1317612-8
B28A	det.n. 1218162-4
B28E EXCL SWEDEN, AUSTRALIA	det.n. 1218177-2
B28E SWEDEN, AUSTRALIA	det.n. 1218176-4
B28F	det.n. 1218163-2

I motori di ricambio vengono consegnati senza coperchio volano, volano, termostato, tubo acqua, collettore scarico, pompa carburante, motorino avviamento, distributore, alternatore en ventilazione basamento.

**Motore di sostituzione a diesel**

D20 det.n. 498702-0  
Viene consegnata nell'esecuzione per cambio manuale. Per le vetture con cambio automatico il volano viene sostituito da lamiera di trascinamento.

D24 EXCL USA, CAN det.n. 498701-2  
D24 USA, CAN det.n. 498705-3

Vengono consegnata nell'esecuzione per cambio automatico. Per automobili con cambio manuale la lamiera di trascinamento viene sostituita dal volano.

D20 blocco cilindri det.n. 1257589-0  
D24 MO-41875 blocco cilindri det.n. 1277426-1  
D24 MO 41876- blocco cilindri det.n. 1328036-1

1) Viene sostituito da 1 p 1317496-6, 1 p 952076-8.

240-260 series  
1979-1984

Reservdelskatalog  
Parts Catalogue

**VOLVO**

Sida Page	Grupp Group	Prefazione	
34	1a	1984-12	
<b>Motores de repuesto (gasolina)</b>		<b>1982</b>	<b>1983</b>
B17A		blocco cilindri det.n. 1317618-5	1317618-5
B19A		blocco cilindri det.n. 1317495-8	1317495-8
B19E EXCL TURBO		blocco cilindri det.n. 1317619-3	1317619-3
B19E TURBO		blocco cilindri det.n. 1277340-4	1277340-4
B21A 91/93 N. ottani		blocco cilindri det.n. 1317620-1	
B21A 96/98 N. ottani		blocco cilindri det.n. 1277647-2	1277647-2
B21E EXCL TURBO		blocco cilindri det.n. 1277647-2	1277647-2
B21F EXCL MPG, L-JETR, TURBO		blocco cilindri det.n. 1277647-2	1277647-2
B21F MPG		blocco cilindri det.n. 1277647-2	
B21F L-JETRONIC		blocco cilindri det.n. 1277647-2	
B21F TURBO		blocco cilindri det.n. 1317622-7	1317622-7
B21E TURBO		blocco cilindri det.n. 1317622-7	1317622-7
B23A 91/93 N. ottani		blocco cilindri det.n. 1277343-8	1277343-8
B23A 96/98 N. ottani		blocco cilindri det.n. 1317623-5	1317623-5
B23E		blocco cilindri det.n. 1317624-3	1277582-1
B23F, EXCL B23F (499890)		blocco cilindri det.n.	1277583-9
B23F (499890)		blocco cilindri det.n.	1277645-6
B17A, B19A, B21A, B23A, EXCL "PULSAIR"		testata cilindri det.n. 1276118-5	1276118-5
B19E, B21E, EXCL TURBO		testata cilindri det.n. 463876-3	463876-3
B21F EXCL TURBO, MPG, L-JETRONIC		testata cilindri det.n. 1277596-1	1277596-1
B19E TURBO, B21E TURBO, B21F TURBO		testata cilindri det.n. 1317617-7	1317617-7
B21F MPG		testata cilindri det.n. 1277432-9	
B21F L-JETRONIC		testata cilindri det.n. 1277344-6	
B21A, B23A "PULSAIR"		testata cilindri det.n. 1317496-6	1317496-6
B23E EXCL SWEDEN, CANADA, SWITZERLAND, AUSTRALIA		testata cilindri det.n. 1317613-6	1317613-6
B23E SWEDEN, AUSTRALIA, SWITZERLAND		testata cilindri det.n. 1317612-8	1317612-8
B23E CANADA		testata cilindri det.n.	1277422-0
B23F		testata cilindri det.n.	1277423-8
B28A		det.n. 1218162-4	
B28E EXCL SWEDEN, AUSTRALIA		det.n. 1218177-2	1218177-2
B28E SWEDEN, AUSTRALIA		det.n. 1218176-4	1218176-4
B28F		det.n. 1218163-2	
I motori di ricambio vengono consegnati senza coperchio volano, volano, termostato, tubo acqua, collettore scarico, pompa carburante, motorino avviamento, distributore, alternatore en ventilazione basamento.			
<b>Motore di sostituzione a diesel</b>			
D24 EXCL USA, CAN		det.n. 498701-2	
D24 USA, CAN		det.n. 498705-3	
Vengono consegnata nell'esecuzione per cambio automatico. Per automobili con cambio manuale la lamiera di trascinamento viene sostituita dal volano.			
D24 MO-41875		blocco cilindri det.n. 1277426-1	
D24 MO 41876-		blocco cilindri det.n. 1328036-7	

**VOLVO****B15**Reservdelskatalog  
Parts Catalogue**240-260 series  
1979-1984**

Prefazione		Grupp Group	Sida Page
1984-12		1a	35
<b>Motores de repuesto (gasolina)</b>	<b>1984</b>		
B17A	blocco cilindri det.n. 1317618-5		
B19A	blocco cilindri det.n. 1317495-8		
B19E EXCL TURBO	blocco cilindri det.n. 1277597-9		
B19E TURBO	blocco cilindri det.n. 1277340-4		
B19K	blocco cilindri det.n. 1277602-7		
B21A EXCL SWEDEN, SWITZERLAND, AUSTRALIA, CANADA	blocco cilindri det.n. 1277644-9		
B21A SWEDEN, SWITZERLAND, AUSTRALIA, CANADA	blocco cilindri det.n. 1277647-2		
B21F EXCL TURBO	blocco cilindri det.n. 1277647-2		
B21 TURBO	blocco cilindri det.n. 1317622-7		
B23A 91/93 N. ottani	blocco cilindri det.n. 1277343-8		
B23A 98 N. ottani	blocco cilindri det.n. 1317623-5		
B23E	blocco cilindri det.n. 1277582-1		
B23F VXL AUTO	blocco cilindri det.n. 1277583-9		
B23F VXL MAN	blocco cilindri det.n. 1277645-6		
B17A, B19A, B23A, EXCL "PULSAIR"	testata cilindri det.n. 1276118-5		
B21A, B23A "PULSAIR"	testata cilindri det.n. 1317496-6		
B19E EXCL TURBO	testata cilindri det.n. 1277643-1		
B19K, B21A EXCL "PULSAIR"	testata cilindri det.n. 1277603-5		
B21F EXCL TURBO	testata cilindri det.n. 1277596-1		
B19E TURBO, B21E TURBO, B21F TURBO	testata cilindri det.n. 1317617-7		
B23E EXCL SWEDEN, SWITZERLAND, AUSTRALIA	testata cilindri det.n. 1277646-4		
B23E SWEDEN, SWITZERLAND, AUSTRALIA	testata cilindri det.n. 1277422-0		
B23F	testata cilindri det.n. 1277423-8		
B28E EXCL SWEDEN	det.n. 1218177-2		
B28E SWEDEN	det.n. 1218176-4		
I motori di ricambio vengono consegnati senza coperchio volano, volano, termostato, tubo acqua, collettore scarico, pompa carburante, motorino avviamento, distributore, alternatore en ventilazione basamento.			
<b>Motore di sostituzione a diesel</b>			
D24 EXCL USA, CAN	det.n. 498701-2		
D24 USA, CAN	det.n. 498705-3		
Vengono consegnata nell'esecuzione per cambio automatico. Per automobili con cambio manuale la lamiera di trascinamento viene sostituita dal volano.			
D24	blocco cilindri det.n. 1328036-7.		

### The location of the plates

for the type and engine designations etc. are illustrated below.

1. Designation plate
- 1.1 chassis number
- 1.2 type number
- 1.3 colour code
- 1.4 upholstery code
2. Engine designation
3. Gear box

4. Service label
- 4.1 marked 1 = Girling
- marked 2 = ATE
- 4.2 marked 1 = Borg & Beck
- marked 2 = Fichtel & Sachs
- marked 3 = Verto, Valeo
- 4.3 marked 1 = Zenith-Stromberg
- marked 2 = SU
- marked 3 = DVG
- 4.4 marked 1 = Bosch
- marked 2 = SEV Marchal
- 4.5 marked 1 = SEV Marchal
- marked 2 = Pierburg
- marked 3 = Bosch
- marked 4 = AC
- marked 5 = Sofabex
- 4.6 marked 1 = Ehrenreich
- marked 2 = Camgears
- marked 3 = Zahnrad Fabrik ZF
- marked 4 = TRW
- marked 5 = Flygmotor
- 4.7 colour code
- 4.8 upholstery code
- 1.9 type number

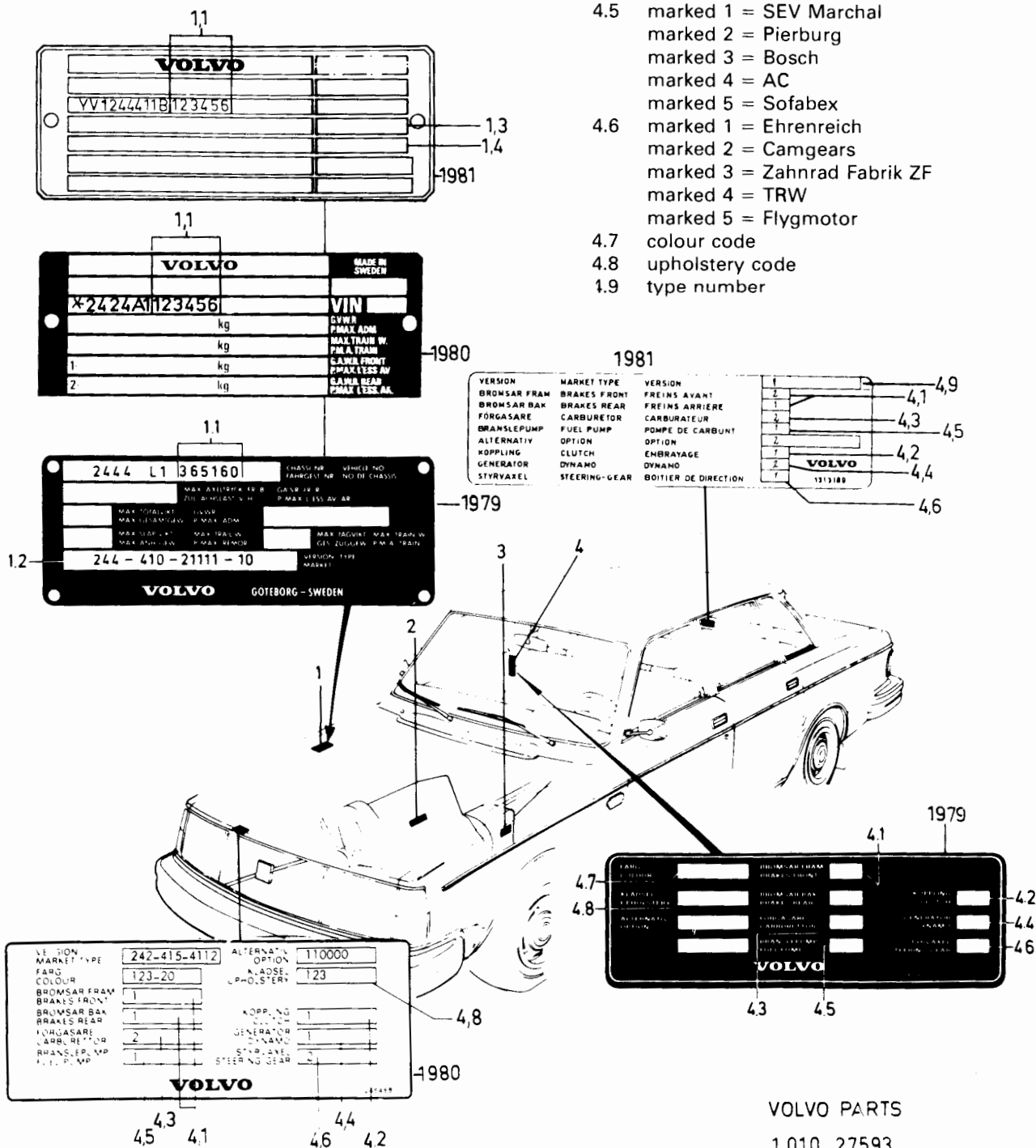

VOLVO PARTS

1 010 27593

(112:4)



240-260 series  
1979-1984

Reservdelskatalog  
Parts Catalogue

**VOLVO**

Sida  
Page

Grupp  
Group

Vorwort

40

1a

1984-12

### Die Anbringung der Schilder

mit den Fahrzeugkennndaten geht aus der nachstehenden Abbildung hervor.

- |  |   |
|--|---|
| <p>1. Typschild<br/>1.1 Fahrzeugstellnummer<br/>1.2 Typnummer<br/>1.3 Farbkode<br/>1.4 Bezugskombination</p> | <p>4. Serviceschild<br/>4.1 Kennzeichnung 1 = Girling<br/>Kennzeichnung 2 = ATE<br/>4.2 Kennzeichnung 1 = Borg &amp; Beck<br/>Kennzeichnung 2 = Fichtel &amp; Sachs<br/>Kennzeichnung 3 = Verto, Valeo<br/>4.3 Kennzeichnung 1 = Zenith-Stromberg<br/>Kennzeichnung 2 = SU<br/>Kennzeichnung 3 = DVG<br/>4.4 Kennzeichnung 1 = Bosch<br/>Kennzeichnung 2 = SEV Marchal<br/>4.5 Kennzeichnung 1 = SEV Marchal<br/>Kennzeichnung 2 = Pierburg<br/>Kennzeichnung 3 = Bosch<br/>Kennzeichnung 4 = AC<br/>Kennzeichnung 5 = Sofabex<br/>4.6 Kennzeichnung 1 = Ehrenreich<br/>Kennzeichnung 2 = Camgears<br/>Kennzeichnung 3 = Zahnrad Fabrik ZF<br/>Kennzeichnung 4 = TRW<br/>Kennzeichnung 5 = Flygmotor<br/>4.7 Farbkode<br/>4.8 Bezugskombination<br/>4.9 Typnummer</p> |
|--|---|

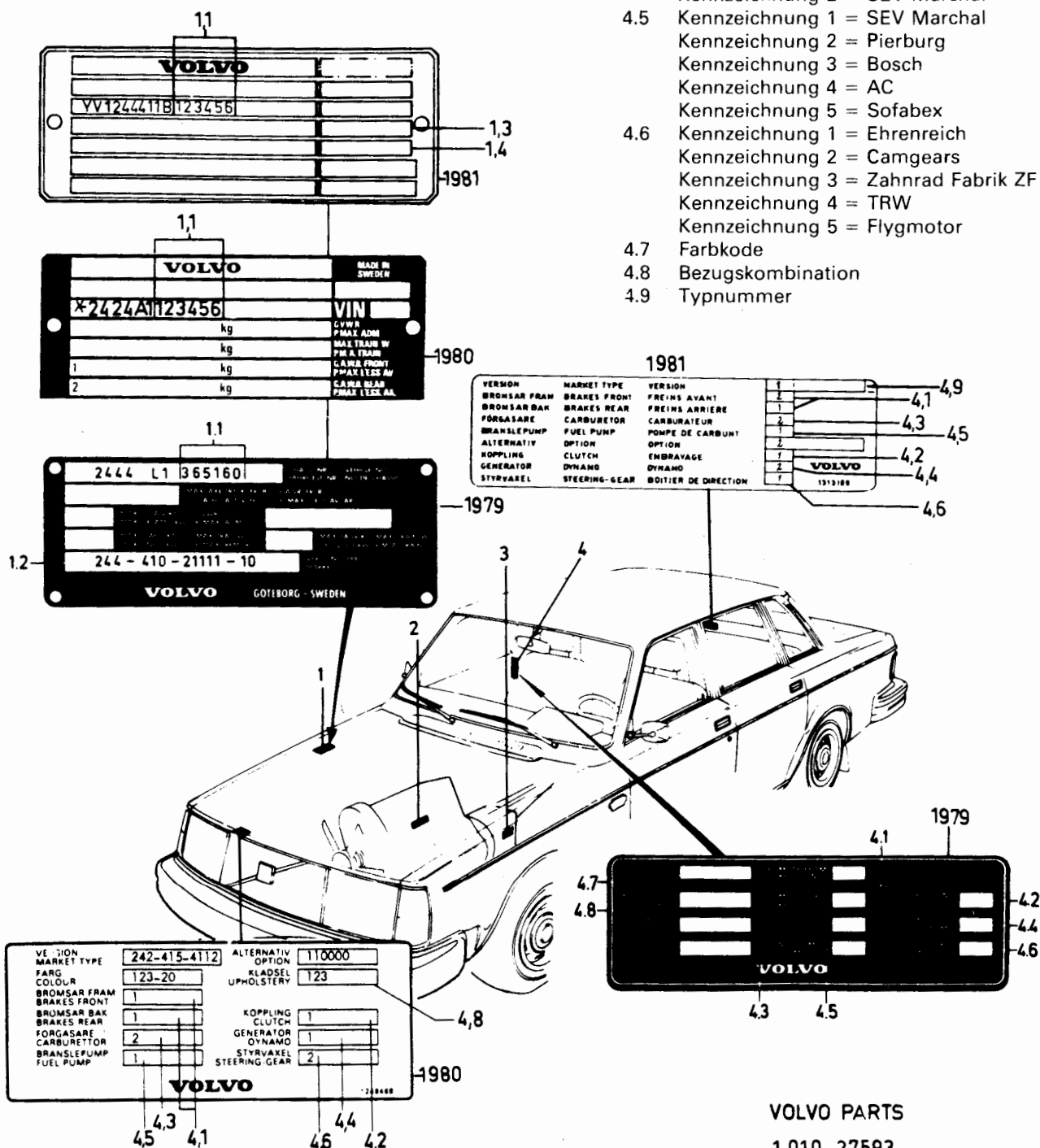

VOLVO PARTS  
1 010 27593

**VOLVO**

B21

Reservdelskatalog  
Parts Catalogue240-260 series  
1979-1984

## Introducción

Grupp  
GroupSida  
Page

1984-12

1a

41

## La ubicación de las placas

de identificación para designaciones de modelos, motores, etc., se depende de la fig. de más abajo.

1. Placa de identificación
- 1.1 nro. de chasis
- 1.2 designación de tipo
- 1.3 código de color
- 1.4 combinación de tapizado
2. Designación de motor
3. Caja de cambios

4. Letrero de servicio
- 4.1 marcado 1 = Girling
- 4.2 marcado 1 = Borg & Beck
- 4.3 marcado 1 = Zenith-Stromberg
- 4.4 marcado 1 = Bosch
- 4.5 marcado 1 = SEV Marchal
- 4.6 marcado 1 = Ehrenreich
- 4.7 código de color
- 4.8 combinación de tapizado
- 4.9 designación de tipo

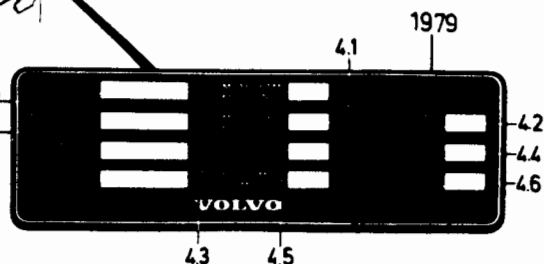
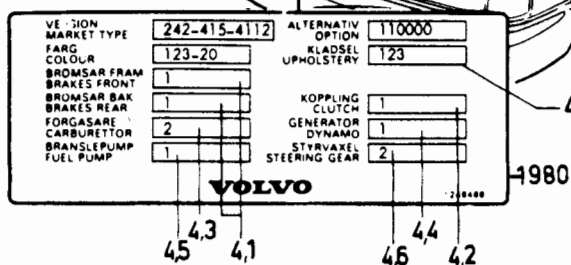
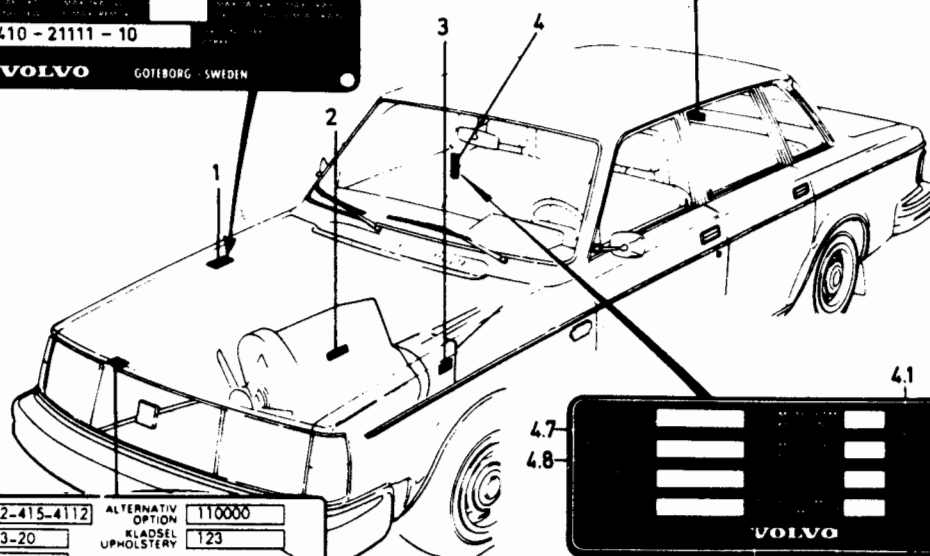
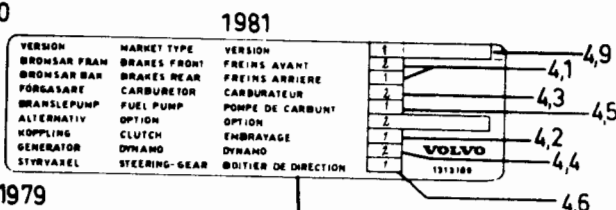
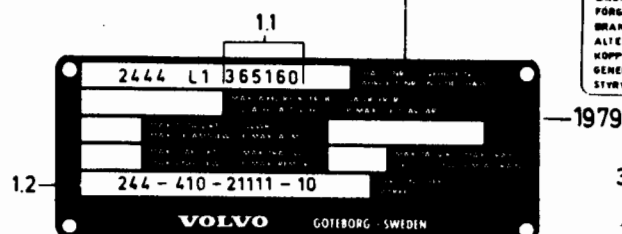
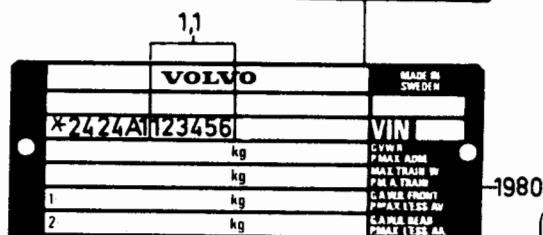
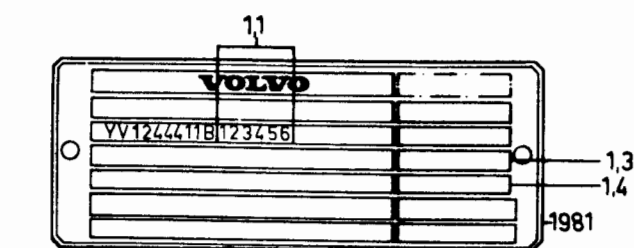

VOLVO PARTS

1 010 27593

(112:4)

240-260 series  
1979-1984

Reservdelskatalog  
Parts Catalogue

**VOLVO**

Sida  
Page

Grupp  
Group

Prefazione

42

1a

1984-12

### La disposizione delle targhette

per le sigle del modello, del motore ecc. risulta dalla figura sottostante

1. Targhetta per il prodotto
- 1.1 N. di telaio
- 1.2 Sigle del tipo
- 1.3 Codici colore
- 1.4 Codici interni
- 2 Sigle motore
- 3 Scatola cambio

4. Targhetta assistenza
- 4.1 contrassegnata 1 = Girling
- 4.2 contrassegnata 1 = Borg & Beck
- 4.3 contrassegnata 1 = Zenith-Stromberg
- 4.4 contrassegnata 1 = Bosch
- 4.5 contrassegnata 1 = SEV Marchal
- 4.6 contrassegnata 1 = Ehrenreich
- 4.7 codici colore
- 4.8 codici interni
- 4.9 sigle del tipo

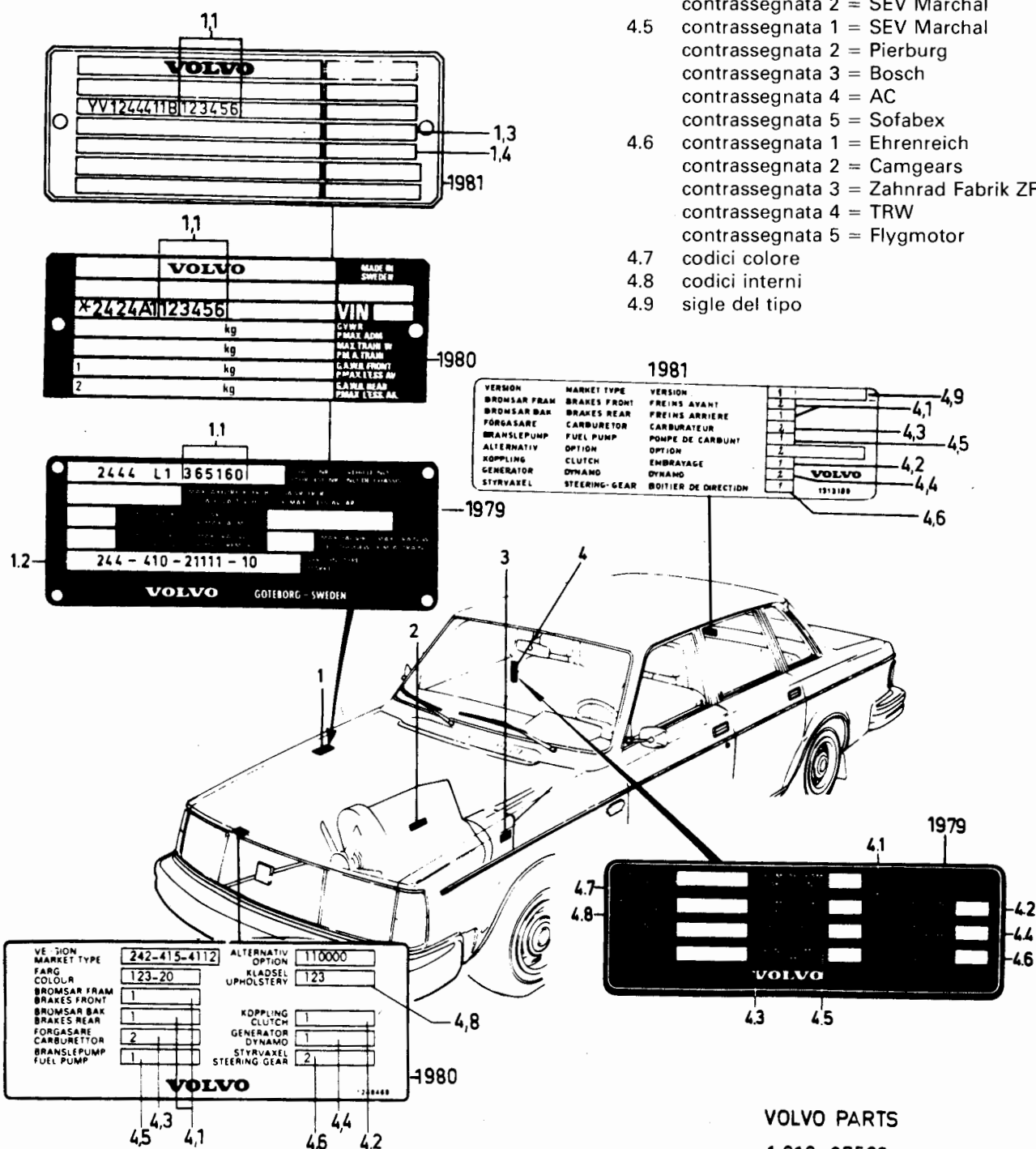

VOLVO PARTS  
1 010 27593



Reservdelskatalog  
Parts Catalogue

L19

VOLVO

Sida Page	Grupp Group	Vorwort Abkürzungen		1984-11 P/V
4	1b			
A		= Ampere	SE SIDA	= siehe Seite
ABS		= blockierfreie Bremsen	SPEC UTF	= Spezialausführung
ACC		= Zubehör	ST	= Stütze
ALT		= wahlweise	STD	= Standardmäßige Ausführung
ANT KUGGAR		= Zähnezahl	STD D	= Standardbremsung
B		= Brems	SV	= Tragkapazität
BKH		= mit Querstabilisator hinten	TEMP UTF	= Abdrängende Ausführung
BXL		= Hinterrachse	TF	= Trocknfilter
CAN		= Kanada	TL	= Stärke
CARB		= Vergasermotor	TLM	= Zoll
CH-xxxx		= einschl. Fahrgestellnr.	UIC	= ohne Klimaanlage
CH-xxxx-		= ab Fahrgestellnr.	UJR	= ohne Auspuffreiniger
CHTYPE		= Fahrgestelltyp	UOMBU	= Klimaanlage vorbereiten
CODE		= Kodierbezugscode, Farbkode)		
D		= Außendurchmesser	UD	= Untergröße
DET SE SIDA		= Einzelteile s. Seite	ULF	= ohne Luftvorwärmung
DI		= Innendurchmesser	URA	= ohne Rückleitung für Abgase
DIES		= Diesel	US	= ohne Servolenkung
ERF		= erforderliche Anzahl	USA	= U.S.A.
ERS AV		= ersetzt durch	USTORK	= ohne Scheinwerferwischer
EXCL		= ausschließlich	UTL	= ohne Dachklappe
FKH		= mit vorderem Querstabilisator	"UTV 4,88:1"	= Übersetzungsverhältnis
H		= rechts	UV	= ohne Heizung
HASY		= asymmetrisches Abblendlicht	V	= nach links
		= für Fahrer mit Rechtsverkehr	VASY	= asymmetrisches Abblendlicht
HISEL		= elektrisch betätigte Fensterheber		= für Fahrer mit Linksverkehr
HISMEK		= mechanische Fensterheber	VST	= Linkslenkung
HST		= Rechtslenkung	VXL	= Getriebe
HT		= erhöhtes Dach	VXL AUTO	= Automatisches Getriebe
HV		= Kombi	VXL MAN	= Schaltgetriebe
INCL		= einschließlich	W	= Watt
INJE		= Einspritzmotor (Benzin)	4CYL	= Vierzylinder-Benzinmotor
KAROSS-xxxxx		= bis einschl. Karosserie-Nr.	6CYL	= Sechszylinder-Benzinmotor
KAROSS-xxxx-		= ab Karosserie-Nr.	"BPSR"-kode:	
KM		= km	1-6	= geben den Lagerumfang für das
KMPL		= komplett		= Ersatzteil an
L		= Liter, Länge	7	= beim Volvo Zentrallager C1, C2,
MAR		= mit Auspuffreiniger		= nicht vorrätig
MARKED		= gekennzeichnet mit	8	= nicht als Ersatzteil lieferbar
MCOMBU		= für Klimaanlage vorbereitet	9	= Austauschereinheit (ausführliche
METIRVARA		= Metierware		= Erläuterungen siehe Volvo-Aus-
MF		= mit Frischluftanlage		= tauschsystem-Katalog)
MLF		= mit Luftvorwärmung		
MV		= mm		
MO-xxxx		= bis einschl. Motornr.		
MO-xxxx-		= ab Motornr.		
MRA		= mit Rückleitung für Abgase		
MS		= mit Servolenkung		
MSTORK		= mit Scheinwerferwischer		
MT		= Schaltgetriebe		
MTL		= mit Dachklappe		
MTR		= Lüfter mit Thermostatregelung		
MV		= mit Heizung		
NF		= Normallüfter		
NR		= Nummer		
NT		= normales Dach		
OD		= Übergröße		
OMKR		= ungefähre Nr.		
S		= gehört zur Satzverpackung		
SBMR		= Sicherheitsgurt mit Rollen		
SBUR		= Sicherheitsgurt ohne Rollen		
SE GRUPP		= siehe Gruppe		
SE POS		= siehe Position		



Sida Page	Grupp Group	Foreword Abbreviations		1984-11 PV
2	1b			
A		= ampere	S	= accessories parts kit
ABS		= anti-lock brakes	S/BR	= multi-type safety belt
ACC		= accessories	SBJR	= extra safety belt
ALT		= alternative	S GRUPP	= accessories
ANT KUGGAR		= number of teeth	S POS	= position
B		= axle	S SIDA	= side
BKH		= with rear anti-roll bar	S ECUF	= electronic fuel
BXL		= rear axle	ST	= tires
CARB		= carburetor engine	STD	= standard
CAN		= Canada	STD D	= standard size
CH-xxxxx		= up to chassis No.	SV	= spare car
CH-xxxxx-		= with effect from chassis No.	TEMP UTF	= temporary production
CHTYPE		= chassis type	TF	= tropical fan
CODE		= code (upholstery code, colour code)	TJ	= tonnes
D		= diameter, external	TJM	= tonnes
DET SE SIDA		= component parts listed on page	UAC	= without air conditioning
DI		= diameter, internal	UAR	= without exhaust emission control
DIES		= diesel	UCOMBU	= climate adapted for air conditioning
ERF		= order as required, state required length etc	UD	= inches
ERS AV		= superseded by	ULF	= without air pre-heating
EXCL		= excluding	USA	= without exhaust gas recirculation
FKH		= with front stabilizer	US	= without servo assisted steering
H		= right	USA	= United States of America
HASY		= asymmetric lamp for countries with LH-traffic	USTORK	= without headlamp wiper
HISEL		= electrically operated window regulators	UTL	= without sliding roof
HISMEK		= mechanical window regulators	"UTV 4,88:1"	= ratio
HST		= right-hand drive	UV	= without heater
HT		= raised roof	V	= volt, left
HV		= station wagon	VASY	= asymmetric lamp for countries with LH-traffic
INCL		= inclusive	VST	= left-hand drive
INJE		= injection engine (petrol/gasoline)	VXL	= gearbox
KARC SS-xxxxx		= up to body No.	VXL AUTO	= automatic transmission
KARC SS-xxxxx-		= with effect from body No.	VXL MAN	= manual gearbox
KM		= kilometre	W	= watt
KMPL		= complete	4CYL	= petrol engine with four cylinders
L		= litre, length	6CYL	= petrol engine with six cylinders
MAC		= with air conditioning	"BPSR"-code:	=
MAR		= with exhaust emission control unit	1-6	= denote the stocking grade
MARIED		= marked	7	= not stocked by Volvo Central Warehouses C1, C2
MCOMBU		= pre-adapted for air conditioning	8	= part not stocked as spare
METERVARIA		= sold by length	9	= exchange unit (see Exchange System Catalogue for further information)
MF		= with fresh air unit less heater		
MLF		= with air pre-heating		
MM		= millimetre		
MO-xxxxx		= up to engine No.		
MO-xxxxx-		= with effect from engine No.		
MRA		= with exhaust gas recirculation		
MS		= with servo assisted steering		
MSTORK		= with headlamp wiper		
MT		= manual gearbox		
MTL		= with sliding roof		
MTRF		= with thermo-regulated fan		
MV		= with heater		
NF		= normal fan		
NR		= number		
NT		= normal roof		
OD		= oversize		
CMKR		= number approximately		



Introducción Abreviaciones		Grupp Group	Sida Page
1984-11 PV		1b	5
A	= amperio	S	= forma parte del empaque por juego
ABS	= frenos antiblocantes	SBMR	= correa de seguridad con rodillos
ACC	= accesorios	SBUR	= correa de seguridad sin rodillos
ALT	= alternativa	SE GRUPP	= véase grupo
ANT KUGGAR	= número de dientes	SE POS	= véase posición
B	= ancho	SE SIDA	= véase pág.
BKH	= con detrás barre de torsión	SPEC UTF	= ejecución especial
BLX	= eje trasero	ST	= cada uno
CAN	= Canada	STD	= versión standard
CARB	= motor de carburador	STD D	= dimensión standard
CH-xxxxx	= hasta el chasis nro	TEMP UTF	= versión provisional
CH xxxxx-	= a partir del chasis nro	TJ	= espesor
CHTYPE	= tipo chasis	TUM	= pulgada
CODE	= código (códigos de tapizado y pintura)	UAC	= sin acondicionamiento de aire
D	= diámetro, exterior	UCOMBU	= no preparado para acondicionamiento de aire
DET SE SIDA	= detalles componentes, véase pág.	UD	= subdimensión
DI	= diámetro, interior	ULF	= sin calefactor de aire
DIES	= diesel	URA	= sin tubo de retorno para los gases de escape
ERF	= cantidad necesaria, longitud necesaria etc	US	= sin servodirección
ERS AV	= reemplazado por	USA	= Estados Unidos de América
EXCL	= exclusive	USTORK	= sin limpia-faros
FKH	= con estabilizador delantero	UTL	= sin techo corredizo
H	= derecha	"UTV 4,88:1"	= relación
HASY	= luz asimétrica para paises con tráfico de circulación a la derecha	UV	= sin calefacción
HISEL	= elevalunas de accionamiento eléctrico	V	= volt, izquierdo
HISMEK	= elevaluna de accionamiento mecánico	VASY	= luz asimétrica para paises con tráfico de circulación a la izquierda
HST	= dirección a la derecha	VST	= dirección a la izquierda
HT	= techo elevado	VXL	= caja de cambios
HV	= camioneta rural	VXL AUTO	= caja de cambios automática
INCL	= inclusive	VXL MAN	= caja de cambios manual
INJE	= motor de inyección (gasolina)	W	= watio
KAROSS-xxxxx	= hasta la carrocería nro	4CYL	= motor de gasolina, de 4 cilindros
KAROSS xxxxx-	= a partir de la carrocería nro	6CYL	= motor de gasolina, de 6 cilindros
KM	= kilómetro	"BSPR"-clave:	=
KMPL	= completo	1-6	= indican el grado de almacenabilidad de la pieza
L	= litro, longitud	7	= no existe en los almacenes centrales C1, C2 de Volvo
MAC	= con acondicionamiento de aire	8	= no se mantiene como repuesto
MAR	= con purificador de gases de escape	9	= unidades de cambio (para más información, véase el catálogo Volvo sobre el sistema de cambios)
MARKED	= marcado		
MCOMBU	= preparado para acondicionamiento de aire		
METERVARA	= artículos por metro		
MF	= con sistema aire fresco, de calefacción		
MLF	= con precalentamiento del aire		
MM	= milímetros		
MO-xxxxx	= hasta el motor nro		
MO xxxxx-	= a partir del motor nro		
MRA	= con tubo de retorno para los gases de escape		
MS	= con servodirección		
MSTORK	= con limpia-faros		
MT	= caja de cambios manual		
MTL	= con techo corredizo		
MTRF	= con ventilador termostaticamente regulado		
MV	= con calefactor		
NF	= ventilador standard		
NR	= número		
NT	= techo de altura normal		
OD	= sobredimensión		
OMKR	= alrededor del nro		

Sida Page	Grupp Group	Prefazione Abbreviamenti		1984-11 PV
6	1b			
A	= ampere	SE POS	= vedere posizione	
ABS	= freni antibloccanti	SE SIDA	= vedere pagina	
ACC	= accessorio	SPEC UTF	= esecuzione speciale	
ALT	= alternativa	ST	= pezzo (p)	
ANT KUGGAR	= n. di denti	STD	= esecuzione di serie	
B	= larghezza	STD D	= misura di serie	
BKH	= con barra stabilizzatrice post.	SV	= furgoncino	
BXL	= ponte posteriore	TEMP UTF	= esecuzione provvisoria	
CAN	= Canada	TF	= ventilatore tropicale	
CARB	= motore e carburatore	TJ	= spessore	
CH-xxxxx	= fino al telaio n.	TUM	= pollici	
CH xxxxx-	= dal telaio n.	UAC	= senza condizionamento aria	
CHTYPE	= tipo di telaio	UAR	= senza depuratore gas di scarico	
CODE	= codici (per rivestimenti e per colori)	UCOMBU	= non provvisto di condizionamento aria	
D	= diametro, estemo	UD	= sottomisura	
DET SE SIDA	= dettagli che fanno parte, vedere pag.	ULF	= senza preriscaldamento aria	
DI	= diametro, interno	URA	= senza condotto ritorno gas di scarico	
DIES	= diesel	US	= senza servosterzo	
ERF	= quantita necessaria, Lunghezza necessaria ecc.	USA	= Stati Uniti d'America	
ERS AV	= viene sostituito da	USTORK	= senza lava-tergifiari	
EXCL	= escluso	UTL	= senza tetto apribile	
FKH	= con Barra Antirollio Anteriore	"UTV 4,88:1"	= rapporto di riduzione	
H	= destro	UV	= senza preriscaldatore	
HASY	= luce destra asimmetrica	V	= volt, sinistra	
HISEL	= alzacristalli elettrici	VASY	= luce sinistra asimmetrica	
HISMEK	= alzacristalli meccanici	VST	= guida sinistra	
HST	= guida a destra	VXL	= scatola cambio	
HT	= tetto rialzato	VXL AUTO	= scatola cambio automatica	
HV	= vettura Station Wagon	VXL MAN	= scatola cambio manuale	
INCL	= incluso	W	= watt	
INJE	= motore a iniezione (benzina)	4CYL	= motore a benzina a 4 cilindri	
KAROSS-xxxxx	= fino alla carrozzeria n.	6CYL	= motore a benzina a 6 cilindri	
KAROSS xxxxx-	= dalla carrozzeria	"BPSR"-codici:	=	
KM	= km	1-6	= indicare il grado di magazzino dell'articolo	
KMPL	= completo	7	= non fa parte delle scorte del magazzino centrale C1, C2 della Volvo	
L	= litri, lunghezza			
MAC	= con condizionamento aria			
MAR	= con depuratore gas di scarico	8	= il dettaglio non viene tenuto in magazzino quale pezzo di ricambio	
MARKED	= contrassegnato con			
MCOMBU	= predisposto per condizionamento aria	9	= unita di sostituzione (rotazione) per informazioni complementari vedere catalogo unita di rotazione Volvo	
METERVARA	= merce a metro lineare			
MF	= con preriscaldamento aria			
MLF	= con impianto aria fresca senza riscaldatore			
MM	= mm			
MO-xxxxx	= fino al motore n.			
MO xxxxx-	= dal motore n.			
MRA	= con condotto di ritorno per gas di scarico			
MS	= con servosterzo			
MSTORK	= con lava-tergifiari			
MT	= scatola cambio manuale			
MTL	= con tetto apribile			
MTRF	= con ventilatore a regolazione termostatica			
MV	= con preriscaldatore			
NF	= ventilatore normale			
NR	= N.			
NT	= tetto normale			
OD	= sovraddimensionato			
OMKR	= intorno al n.			
S	= fa parte della confezione-corredo			
SBMR	= cintura di sicurezza con rulli			
SBUR	= cintura di sicurezza senza rulli			
SE GRUPP	= vedere gruppo			

**VOLVO**

1 - D01

Reservdelskatalog  
Parts Catalogue240 - 260 series  
1979 - 1984

0001

	Innehållsförteckning Index 1984-12	Inhaltsverzeichnis Indice Indice del contenuto	Grupp Group 2a	Sida Page 1
0020	MOTOR		Sida	Koord.
0040				
0060	Motor med monteringsdetaljer .....		2	1-D03
0080				
0100				
0120				
0140				
0160	ENGINE		Page	Grid
0180				
0200	Engine and installation components .....		2	1-D03
0220				
0240				
0260				
0280				
0300	MOTEUR		Page	Grid
0320				
0340	Moteur et détails de montage .....		2	1-D03
0360				
0380				
0400				
0420				
0440				
0460	MOTOR		Seite	Grid
0480				
0500	Motor mit Einbauteilen .....		2	1-D03
0520				
0540				
0560				
0580				
0600	MOTOR		Página	Grid
0620				
0640	Motor con piezas de montaje .....		2	1-D03
0660				
0680				
0700				
0720				
0740	MOTORE		Pagina	Grid
0760				
0780	Motore con dettagli di montaggio .....		2	1-D03
0790				

240 - 260 series  
1979 - 1984Reservdelskatalog  
Parts Catalogue

1-D03

**VOLVO**

Sida Page	Grupp Group	Motorer				Engines				Illustration	0025
		B17, B19, B21, B23, B27, B28, D20, D24				B17, B19, B21, B23, B27, B28, D20, D24				24177 1984-12	
2	2a										
Pos. Fig.	Antal/Quantity				Artikel nr Part No	Benämning	Description	Sats Kit	B P S R	Anmärkning Notes	
1	1	-	-	-		Motor med monteringsdetaljer	Engine with installation components			B17, B19, B21, B23 SE SIDA 10, 1-D11	0020 0040 0050 0080
2	1	-	-	-		Motor med monteringsdetaljer	Engine with installation components			B27, B28 SE SIDA 66, 1-F19	0100 0120 0140 0160
3	1	-	-	-		Motor med monteringsdetaljer	Engine with installation components			D20, D24 SE SIDA 94, 1-G23	0180 0200 0220 0240
	-	-	-	-		PRODUKTIONS-MOTORER	PRODUCTION ENGINES	8			0260 0280 0300 0320
	-	-	-	-		Årsmodell 1979	Mod.year 1979			242 CH 142125-165569 244 CH 364650-482504 245 CH 211325-264754 262 CH 4330-6449 264 CH 62105-83054 265 CH 15735-21774	0440 0460 0480 0500 0520 0540 0560 0580 0600 0620 0640 0660 0680 0700 0720 0740
	-	-	-	-		.B17A	.B17A			B17A(498790,498791)	0760 0780 0800 0820 0840 0860 0880 0900 0920 0940 0960 0980 1000 1020 1040 1060 1080 1100 1120 1140 1160
	-	-	-	-		.B19A	.B19A			B19A(498750,498751,498792,498796-498799)	
	-	-	-	-		.B19E	.B19E			B19E(498752,498753)	
	-	-	-	-		.B21A	.B21A			B21A(498754-498761,498763-498767,498794)	
	-	-	-	-		.B21E	.B21E			B21E(498772,498776)	
	-	-	-	-		.B21F	.B21F			B21F(498778-498783,498788,498789)	
	-	-	-	-		.B23E	.B23E			B23E(498786)	
	-	-	-	-		.B27A	.B27A			B27A(498612,498613)	
	-	-	-	-		.B27E	.B27E			B27E(498616-498619)	
	-	-	-	-		.B27F	.B27F			B27F(498620,498621)	
	-	-	-	-		.D24	.D24			D24(498700,498701)	
	-	-	-	-		Årsmodell 1980	Mod.year 1980			242 CH 165570-189179 244 CH 482505-592109 245 CH 264755-317939 262 CH 6450-8374 264 CH 83055-107609 265 CH 21775-28319	
	-	-	-	-		.B17A	.B17A			B17A(498800,498801)	
	-	-	-	-		.B19A	.B19A			B19A(498802,498803,498842-498845)	
	-	-	-	-		.B19E	.B19E			B19E(498808,498809)	
	-	-	-	-		.B21A	.B21A			B21A(498810-498819,498838,498839)	
	-	-	-	-		.B21E	.B21E			B21E(498824-498828)	
	-	-	-	-		.B21F	.B21F			B21F(498830-498833,498848,498849)	
	-	-	-	-		.B23E	.B23E			B23E(498834)	
	-	-	-	-		.B28A	.B28A			B28A(498622,498623)	
	-	-	-	-		.B27E	.B27E			B27E(498624-498627)	
	-	-	-	-		.B28F	.B28F			B28F(498628-498631)	
	-	-	-	-		.D20	.D20			D20(498702,498703)	
	-	-	-	-		.D24	.D24			D24(498700,498701)	



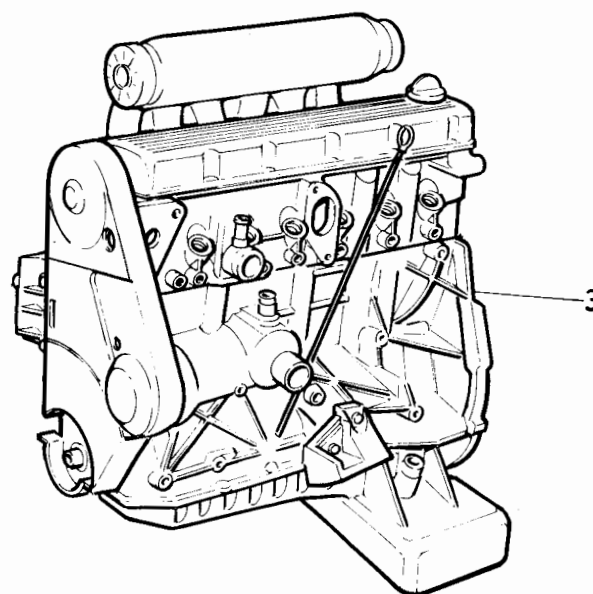
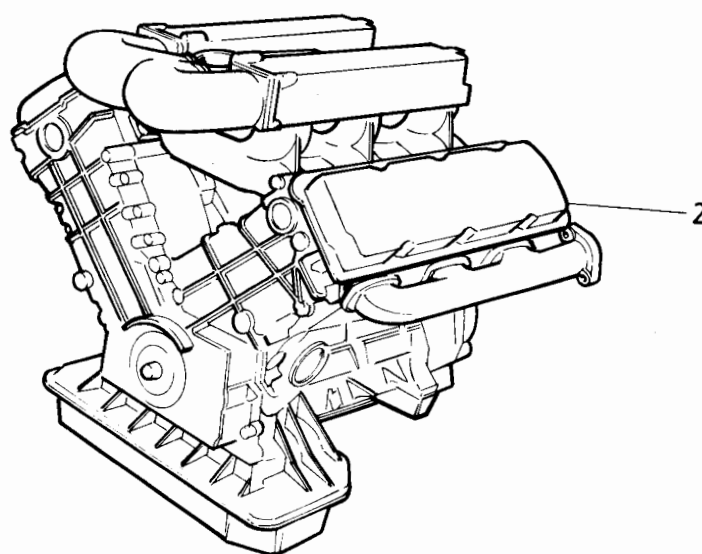
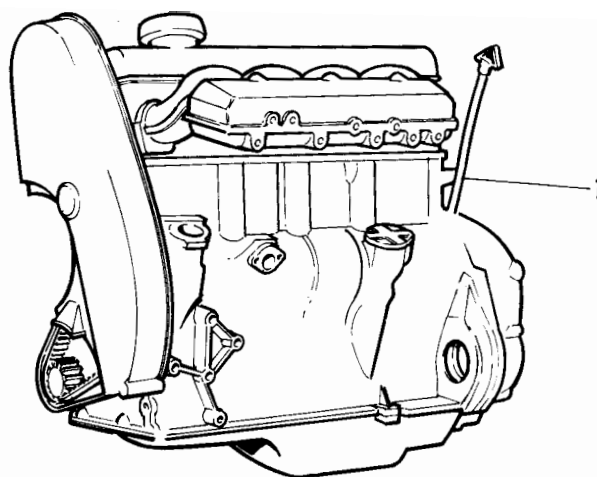

VOLVO PARTS  
1021 24177  
(101:1)

240 - 260 series  
1979 - 1984Reservdelskatalog  
Parts Catalogue

1-D05

**VOLVO**

Sida Page	Grupp Group	Motorer			Engines			Illustration	0025		
		B17, B19, B21, B23,			B17, B19, B21, B23,			24177			
4	2a	B27, B28, D20, D24			B27, B28, D20, D24			1984-12			
Pos. Fig.	Antal/Quantity				Artikel nr Part No	Benämning	Description	Sats Kit	B P S R	Anmärkning Notes	
	-	-	-	-		Årsmodell 1981 .....	Mod.year 1981 .....			242 CH 189180-206790	1180
										244 CH 592110-686099	1200
										245 CH 317940-368309	1220
										262 CH 8375-9296	1240
										264 CH 107610-125109	1260
										265 CH 28320-30679	1280
	-	-	-	-		.B17A .....	.B17A .....			B17A(498850,498851)	1300
	-	-	-	-		.B19A .....	.B19A .....			B19A(498856-498861)	1320
	-	-	-	-		.B19E .....	.B19E .....			B19E(498862,498863)	1340
	-	-	-	-		.B21A .....	.B21A .....			B21A(498864,498865, 498868-498871,498876, 498877,498908,498909, 498914,498915,498918, 498919,498926,498927)	1360 1380 1400 1420 1440
	-	-	-	-		.B21E .....	.B21E .....			B21E(498916,498917, 498924,498925)	1460 1480
	-	-	-	-		.B21ET .....	.B21ET .....			B21ET(498886)	1500
	-	-	-	-		.B21F .....	.B21F .....			B21F(498892-498897, 498920,498921)	1520 1540
	-	-	-	-		.B21FT .....	.B21FT .....			B21FT(498898)	1560
	-	-	-	-		.B23A .....	.B23A .....			B23A(498910,498911)	1580
	-	-	-	-		.B23E .....	.B23E .....			B23E(498900-498904, 498922,498923)	1600 1620
	-	-	-	-		.B28A .....	.B28A .....			B28A(498632,498633)	1640
	-	-	-	-		.B28E .....	.B28E .....			B28E(498634-498637)	1660
	-	-	-	-		.B28F .....	.B28F .....			B28F(498638-498641)	1680
	-	-	-	-		.D20 .....	.D20 .....			D20(498702,498703)	1700
	-	-	-	-		.D24 .....	.D24 .....			D24(498700,498701)	1720 1740
	-	-	-	-		Årsmodell 1982 .....	Mod.year 1982 .....			242 CH 206791-223939	1760
										244 CH 686100-812609	1780
										245 CH 368310-434459	1800
										264 CH 125110-131509	1820
										265 CH 30680-33009	1840
	-	-	-	-		.B17A .....	.B17A .....			B17A(498930,498931)	1860
	-	-	-	-		.B19A .....	.B19A .....			B19A(498932,498933, 498936,498937,498992, 498996,498997)	1880 1900 1920
	-	-	-	-		.B19E .....	.B19E .....			B19E(498938,498939)	1940
	-	-	-	-		.B19ET .....	.B19ET .....			B19ET(498986)	1960
	-	-	-	-		.B21A .....	.B21A .....			B21A(498940-498945, 498947,498980,498981)	1980 2000
	-	-	-	-		.B21E .....	.B21E .....			B21E(498954,498955)	2020
	-	-	-	-		.B21ET .....	.B21ET .....			B21ET(498958)	2040
	-	-	-	-		.B21F .....	.B21F .....			B21F(498960-498965)	2060
	-	-	-	-		.B21FT .....	.B21FT .....			B21FT(498966,498967)	2080
	-	-	-	-		.B23A .....	.B23A .....			B23A(498968-498971, 498988-498991,498994, 498995)	2100 2120 2140
	-	-	-	-		.B23E .....	.B23E .....			B23E(498972-498975, 498978,498979)	2160 2180
	-	-	-	-		.B28A .....	.B28A .....			B28A(498632,498633)	2200
	-	-	-	-		.B28E .....	.B28E .....			B28E(498662-498665)	2220
	-	-	-	-		.B28F .....	.B28F .....			B28F(498667)	2240
	-	-	-	-		.D24 .....	.D24 .....			EXCL USA,CAN	2260
										D24(498700,498701).	2270
										USA,CAN	2280
										D24(498704,498705)	2290 2300

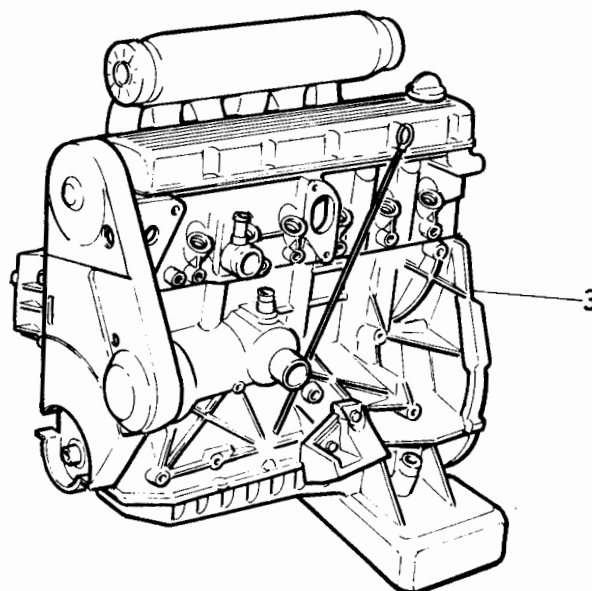
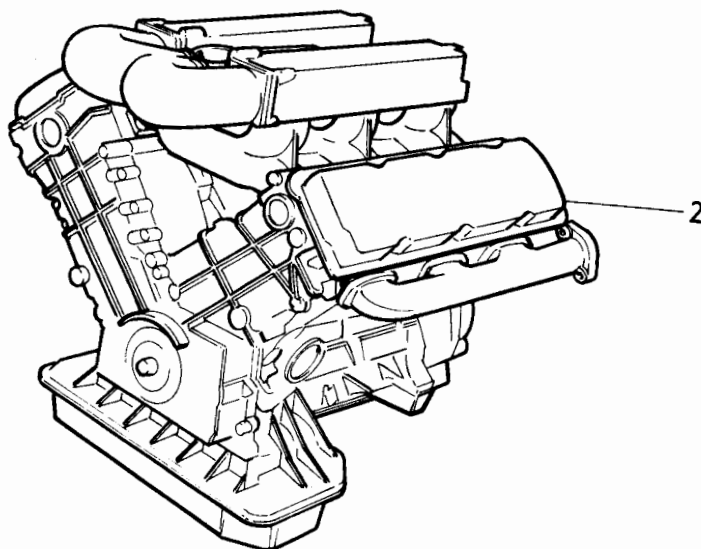
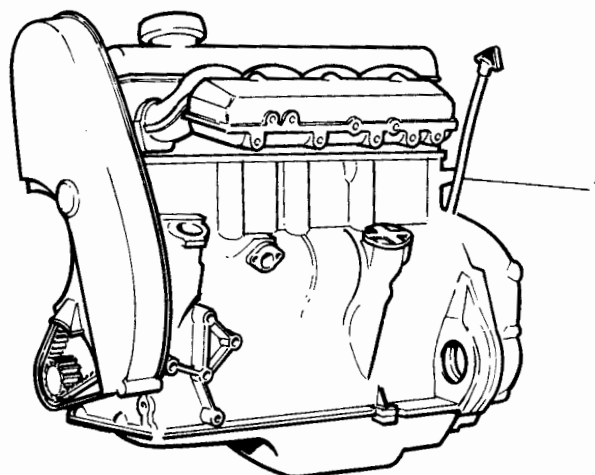

VOLVO PARTS  
1021 24177  
(101:1)

240 - 260 series  
1979 - 1984Reservdelskatalog  
Parts Catalogue

1-D07

**VOLVO**

Sida Page	Grupp Group	Motorer	Engines	Illustration	0025								
6	2a	B17, B19, B21, B23, B27, B28, D20, D24	B17, B19, B21, B23, B27, B28, D20, D24	24177 1984-12									
Pos. Fig.	Antal/Quantity				Artikel nr Part No	Benämning	Description	Sats Kit	B P S R	Anmärkning Notes			
-	-	-	-	-		Årsmodell 1983 .....	Mod.year 1983 .....			242 CH 223940-237369 244 CH 812610-939339 245 CH 434460-506269 264 CH 131510- 265 CH 33010-34029 B17A(498931) B19A(498932,498933, 498936,498937,498992) B19E(498938,498939) B19ET(498986) B21A(498940-498945, 498947,498980,498981) B21E(498954,498955) B21ET(498958,498960) B21F(498965) B21FT(499800,499801) B23A(498970,498971, 498988,498989,499702, 499703,499808-499811, 499830,499832) B23E(498972-498975, 499812,499813) B23F(499802,499803, 499890) B28E(498662-498665, 498684-498687) EXCL USA,CAN D24(498700,498701). USA,CAN D24(498704,498705)			2320 2340 2360 2380 2400 2420 2440 2460 2480 2500 2540 2560 2580 2600 2620 2640 2660 2680 2700 2720 2740 2760 2780 2800 2820 2840 2850 2860 2870 2880 2900 2920 2940 2960 2980 3000 3020 3040 3060 3080 3100 3120 3140 3160 3180 3200 3220 3240 3260 3280 3300 3320 3340 3360 3380 3400 3420
-	-	-	-	-		Årsmodell 1984 .....	Mod.year 1984 .....			242 CH 237370- 244 CH 939340-999999, 244 CH 1-72449 245 CH 506270-591999 265 CH 34030-34889 B17A(498931) B19A(499710,499874, 499875-499877,499948, 499949) B19K(499866) B19E(499836,499837) B19ET(499878) B21A(498943,499840, 499841,499880-499883, 499908) B21ET(499872,499884) B21F(499905) B21FT(499868,499869, 499926,499927) B23A(499712,499713, 499830-499833,499842, 499843,499886,499887, 499906,499950,499951) B23E(499844,499845, 499888,499889) B23F(499846,499847, 499944,499945) B28E(498684-498687)			2920 2940 2960 2980 3000 3020 3040 3060 3080 3100 3120 3140 3160 3180 3200 3220 3240 3260 3280 3300 3320 3340 3360 3380 3400 3420

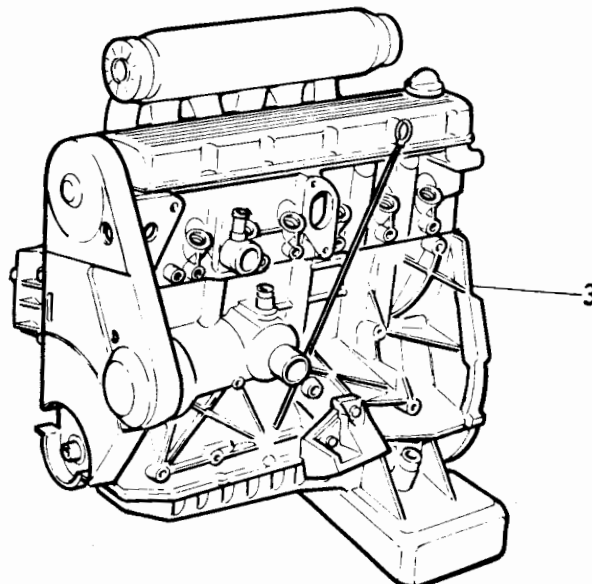
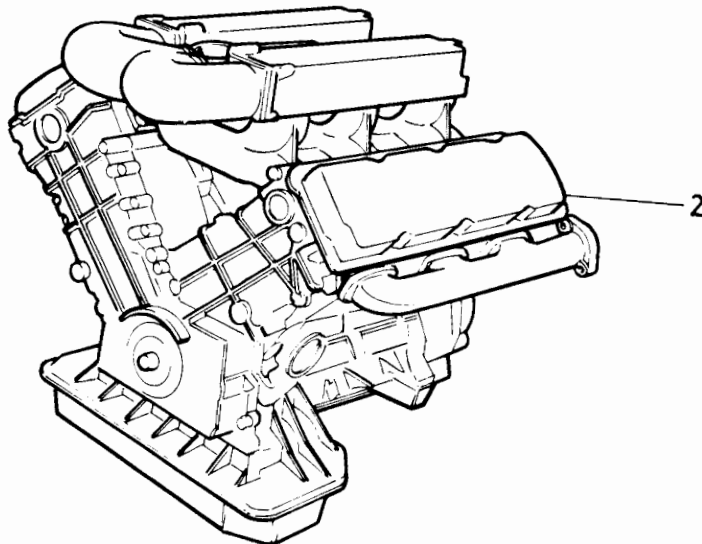
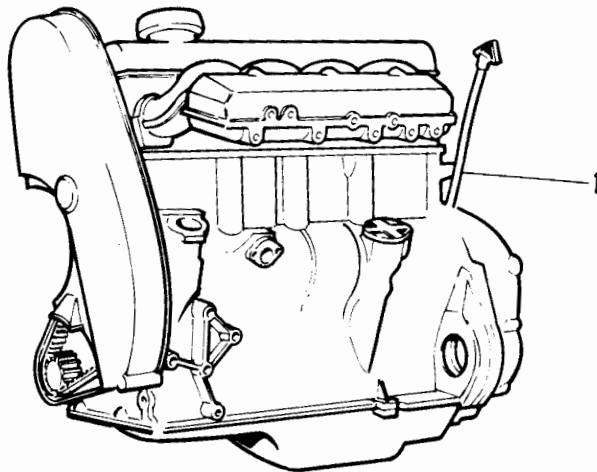

VOLVO PARTS  
1 021 24177  
(101:1)

240 - 260 series  
1979 - 1984Reservdelskatalog  
Parts Catalogue

1-D09

**VOLVO**

Sida Page	Grupp Group	Motorer	Engines	Illustration	0025						
8	2a	B17, B19, B21, B23, B27, B28, D20, D24	B17, B19, B21, B23, B27, B28, D20, D24	24177 1984-12							
Pos. Fig.	Antal/Quantity				Artikel nr Part No	Benämning	Description	Sats Kit	B P S R	Anmärkning Notes	
	-	-	-	-		.D24.....	.D24.....			EXCL USA,CAN D24(498700,498701). USA,CAN D24(498704,498705)	3440 3450 3460 3470 3480
	-	-	-	-		Årsmodell 1985.....	Mod.year 1985.....			244 CH 72450- 245 CH 592000- 265 CH 34890- B17A(498931) B19ET(499878) B21ET(499884,499872) B21FT(499926,499927)	3500 3520 3540 3560 3580 3' 3620
	-	-	-	-		.B17A.....	.B17A.....				
	-	-	-	-		.B19ET.....	.B19ET.....				
	-	-	-	-		.B21ET.....	.B21ET.....				
	-	-	-	-		.B21FT.....	.B21FT.....				

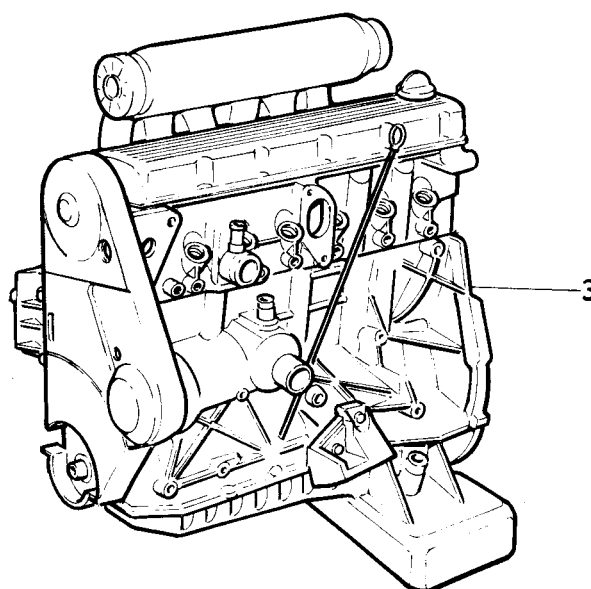
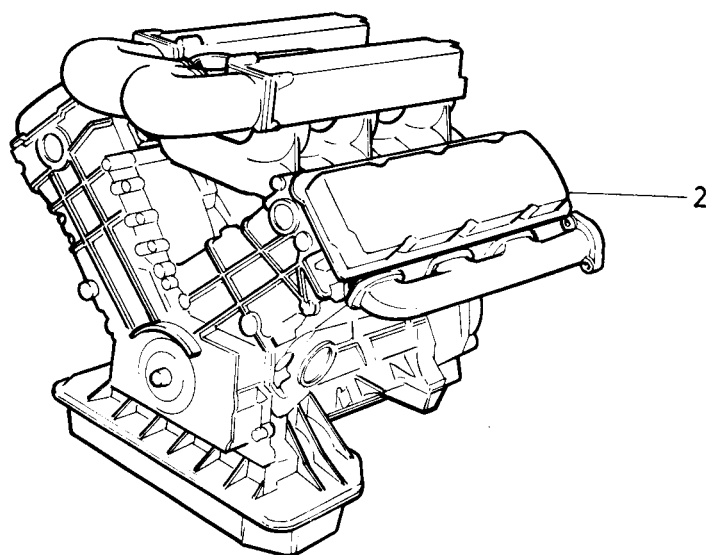
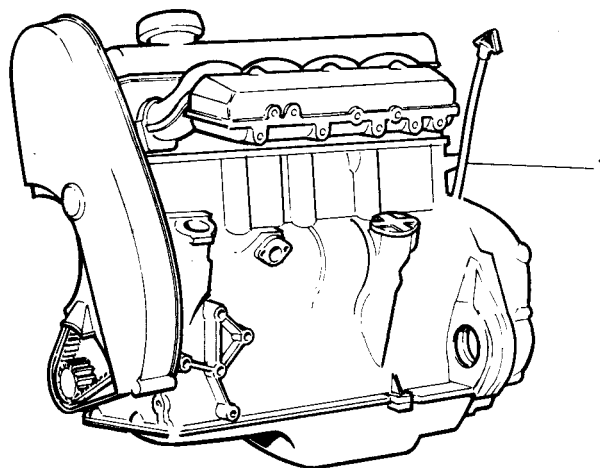

VOLVO PARTS  
1 021 24177  
(101:1)

240 - 260 series  
1979 - 1984Reservdelskatalog  
Parts Catalogue

1-D11

**VOLVO**

Sida Page	Grupp Group	Motor med monteringsdetaljer B17, B19, B21, B23				Engine with installation components B17, B19, B21, B23				Illustration 34056 1984-12	0050
10	2a										
Pos. Fig.	Antal/Quantity				Artikel nr Part No	Benämning	Description	Sats Kit	B P S R	Anmärkning Notes	
1	1	-	-	-	1306078-5	Cylinderblock, kmpl.....	Cylinder block, cpl.....	5	7)	(1276299)	0020
	1	-	-	-	1317618-5	Cylinderblock, kmpl.....	Cylinder block, cpl.....	5	22)		0040
	-	1	-	-	1306079-3	Cylinderblock, kmpl.....	Cylinder block, cpl.....	5	23)	B19A	0060
	-	1	-	-	1317495-8	Cylinderblock, kmpl.....	Cylinder block, cpl.....	5	24)	B19A	0080
	-	1	-	-	1277602-7	Cylinderblock, kmpl.....	Cylinder block, cpl.....	5	B19K		0100
	-	1	-	-	1306080-1	Cylinderblock, kmpl.....	Cylinder block, cpl.....	5	38)	B19E	0120
	-	1	-	-	1317619-3	Cylinderblock, kmpl.....	Cylinder block, cpl.....	5	25)	B19E	0140
	-	1	-	-	1277602-7	Cylinderblock, kmpl.....	Cylinder block, cpl.....	5	57)	B19E	0160
	-	1	-	-	1277340-4	Cylinderblock, kmpl.....	Cylinder block, cpl.....	5	B19ET		0180
	-	-	1	-	1306081-9	Cylinderblock, kmpl.....	Cylinder block, cpl.....	5	4)	B21A 91/93 OCTANE	0200
	-	-	1	-	1317620-1	Cylinderblock, kmpl.....	Cylinder block, cpl.....	5	26)	B21A 91/93 OCTANE	0
	-	-	1	-	1306082-7	Cylinderblock, kmpl.....	Cylinder block, cpl.....	5	5)	B21A 97/98 OCTANE	0240
	-	-	1	-	1277647-2	Cylinderblock, kmpl.....	Cylinder block, cpl.....	5	27)	B21A 97/98 OCTANE	0260
	-	-	1	-	1277644-9	Cylinderblock, kmpl.....	Cylinder block, cpl.....	5	64)	B21A 97/98 OCTANE	0280
	-	-	1	-	1306082-7	Cylinderblock, kmpl.....	Cylinder block, cpl.....	5	28)	B21E, B21F	0300
	-	-	1	-	1277647-2	Cylinderblock, kmpl.....	Cylinder block, cpl.....	5	29)	B21E, B21F	0320
	-	-	1	-	1277342-0	Cylinderblock, kmpl.....	Cylinder block, cpl.....	5	47)	B21F	0
	-	-	1	-	1317622-7	Cylinderblock, kmpl.....	Cylinder block, cpl.....	5	B21ET(498886,498958, 499860), B21FT(498898,498966, 498967,498900,498901)		0380 0400 0420
	-	-	1	-	1277584-7	Cylinderblock, kmpl.....	Cylinder block, cpl.....	5	B21ET(498872,498884), B21FT(498868,498869, 498926,498927)		0440 0460 0480
	-	-	-	1	1277343-8	Cylinderblock, kmpl.....	Cylinder block, cpl.....	5	65)	B23A 91/93 OCTANE	0500
	-	-	-	1	1317623-5	Cylinderblock, kmpl.....	Cylinder block, cpl.....	5	66)	B23A 97/98 OCTANE	0520
	-	-	-	1	1276298-5	Cylinderblock, kmpl.....	Cylinder block, cpl.....	5	19)	B23E	0540
	-	-	-	1	1317624-3	Cylinderblock, kmpl.....	Cylinder block, cpl.....	5	30)	B23E	0560
	-	-	-	1	1277582-1	Cylinderblock, kmpl.....	Cylinder block, cpl.....	5	31)	B23E	0580
	-	-	-	1	1277583-9	Cylinderblock, kmpl.....	Cylinder block, cpl.....	5	B23F(498902,498903, 498947,498945)		0600 0620
	-	-	-	1	1277645-6	Cylinderblock, kmpl.....	Cylinder block, cpl.....	5	B23F(498990,498946, 498944)		0640 0660
2	1	1	1	1		Cylinderblock.....	Cylinder block.....		SE SIDA 16, 1-D17		0680
3	1	1	1	1	949659-7	O-ring.....	O-ring.....	S 2	(925065)		0700
4	1	1	1	1	463367-3	Lock.....	Cover.....	3			0720
5	2	2	2	2	955295-1	Skruv.....	Screw.....	2	L20. ALT 1		0740
	2	2	2	2	955296-9	Skruv.....	Screw.....	2	L 22. ALT 2		0

4. B21A(498754,498755,498758,498759,498763,498764,498765, 498766,498767,498810,498811,498814,498815,498816,498817, 498818,498819).
5. B21A(498756,498757,498760,498761,498794,498812,498813, 498838,498839).
7. B17A(498790,498791,498800,498801).
19. B23E(498786,498834).
22. B17A(498850,498851,498930,498931).
23. B19A(498750,498751,498792,498796-498799,498802,498803, 498842-498845).
24. B19A(498856-498861,498932-498937,498992,498996,498997, 499710,499874-499877,499948,499949).
25. B19E(498862,498863,498938,498939).
26. B21A(498874-498877,498908,498909,498914,498915).
27. B21A(498864,498865,498868-498871,498918,498919,498940- 498947,498980,498981,498980-498983).
28. B21E(498772-498776,498824-498828), B21F(498778-498783, 498788,498789,498830-498833,498848,498849).
29. B21E(498916,498917,498924,498925,498954,498955), B21F (498892-498897,498920,498921,498960,498961,498964,498965, 499905).
30. B23E(498900-498904,498922,498923,498978,498979), B23E(498972) MO -3650, B23E(498973) MO -5940, B23E(498974) MO -3435, B23E(498975) MO -1651.
31. B23E(498972) MO 3651-, B23E(498973) MO 5941-, B23E(498974) MO 3436-, B23E(498975) MO 1652-, B23E(498812,498813, 498844,498845,498888,498889).
38. B19E(498752,498753,498808,498809).
47. B21F(498962,498963).
57. B19E(498836,498837).
64. B21A(498840,498841,498908).
65. B23A(498970,498971,498988,498989,498994,498995,499702, 499703,499712,499713,499842,499843,499886,499887,499950, 499951).
66. B23A(498910,498911,498968,498969,498990,498991,499808- 499811,499830-499833,499906).



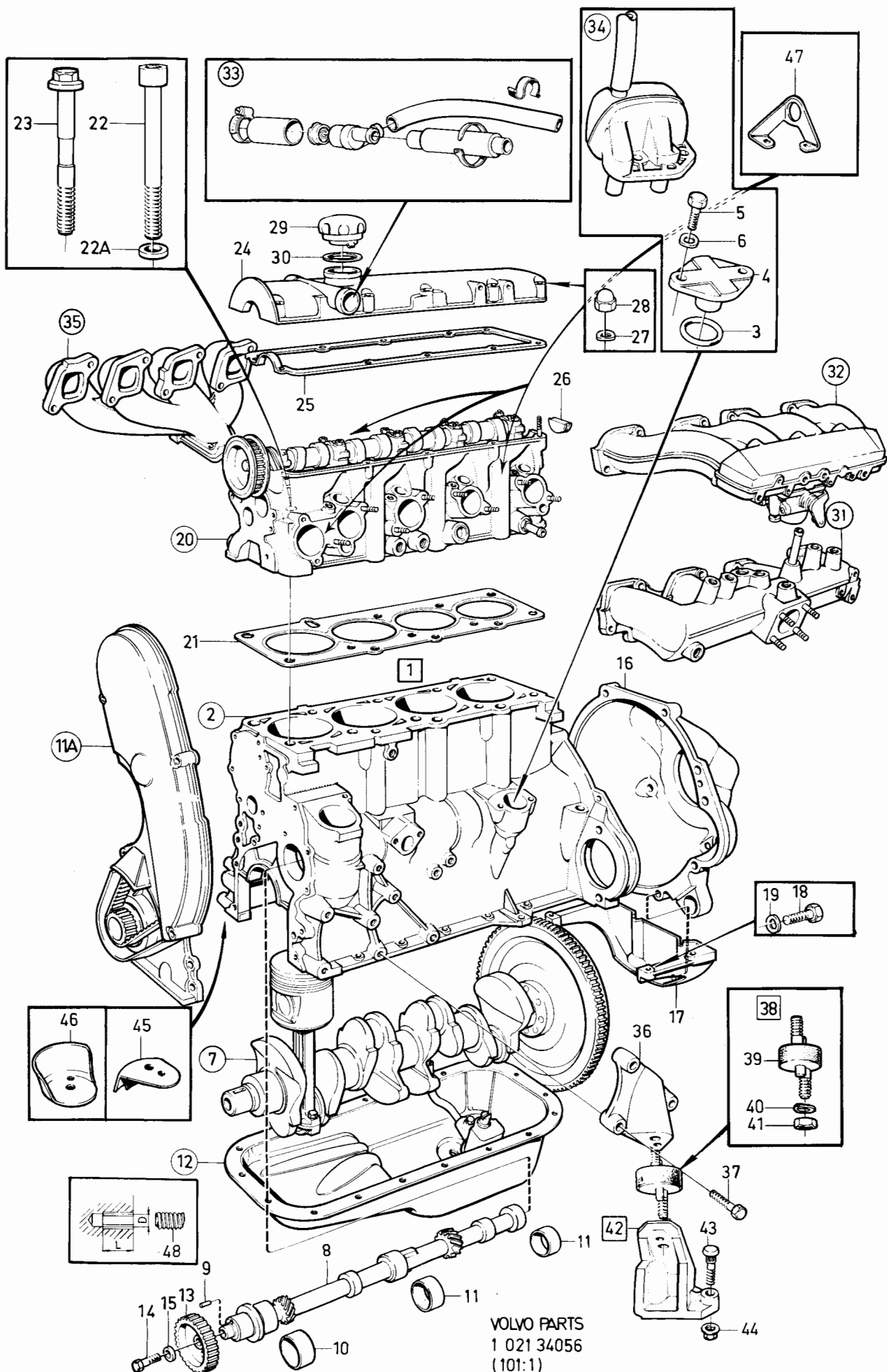

240 - 260 series  
1979 - 1984Reservdelskatalog  
Parts Catalogue

1-D13

**VOLVO**

Sida Page	Grupp Group	Motor med monteringsdetaljer B17, B19, B21, B23				Engine with installation components B17, B19, B21, B23				Illustration 34056 1984-12	0050
12	2a										
Pos. Fig.	Antal/Quantity				Artikel nr Part No	Benämning	Description	Sats Kit	B P S R	Anmärkning Notes	
6	2	2	2	2	941907-8	.Fjädrande bricka	.Resilient washer	2			0780
7	1	1	1	1		.Vevrörelse	.Crankshaft and related parts			SE SIDA 20, 1-D21	0800
8	1	1	1	1	463581-9	.Mellanaxel	.Intermediate shaft	3			0820
9	1	1	1	1	949433-7	..Pinne	..Pin	2			0840
10	1	1	1	1		.Bussning	.Bushing			SE SIDA 16, 1-D17	0860
11	2	2	2	2		.Bussning	.Bushing			SE SIDA 16, 1-D17	0880
11a	1	1	1	1		.Remtransmission	.Belt transmission			SE SIDA 30, 1-E07	0900
12	1	1	1	1		.Smörjsystem	.Lubricating system			SE SIDA 60, 1-F13	0920
13	1	1	1	1	1219322-3	Kuggremhjul	Pulley	3			0940
14	1	1	1	1	955322-3	Skruv	Screw	2			1000
15	1	1	1	1	463580-1	Bricka	Washer	2			1020
16	1	1	1	1		Svänghjulskåpa	Flywheel casing			SE GRUPP 4	1040
17	1	1	1	1	463830-0	Konsol	Bracket	3			1060
18	4	4	4	4	955319-9	Skruv	Screw	2		TID UTF	1080
	4	4	4	4	946472-8	Flänsskruv	Flange screw	2		SEN UTF	1120
19	4	4	4	4	941908-6	Fjädrande bricka	Resilient washer	2		TID UTF	1140
20	1	1	1	1		Cylinderhuvud	Cylinder head			SE SIDA 32, 1-E09	1160
21	1	1	1	-	463412-7	Packning	Gasket	S 1			1180
	-	-	2	-	463412-7	Packning	Gasket	1		B21A 83 OCTANE	1200
	-	-	-	1	1332644-2	Packning	Gasket	S 1		(1276191)	1220
22	10	10	10	10	945797-9	Skruv	Screw	2		TID UTF	1240
22a	10	10	10	10	1266179-9	Bricka	Washer	2		ERS AV 1306341-7	1260
23	10	10	10	10	1306341-7	Skruv	Screw	2		TID UTF	1280
24	1	1	1	1	1276327-2	Ventilkåpa	Valve casing	4		20) TID UTF	1300
	1	1	1	1	1276440-3	Ventilkåpa	Valve casing	4		21) SEN UTF	1320
	-	1	1	-	1332494-2	Ventilkåpa	Valve casing	4		EXCL TURBO	1340
25	1	1	1	1	463999-3	Packning	Gasket	S 1		TURBO	1360
	-	1	1	-	1326640-8	Packning	Gasket	S 1		EXCL TURBO	1380
26	1	1	1	1	463416-8	Tätning	Seal	S 1		TURBO	1400
27	10	10	10	10	941906-0	Fjädrande bricka	Resilient washer	2		EXCL TURBO	1420
	-	8	8	-	941906-0	Fjädrande bricka	Resilient washer	2		TURBO	1440
	-	1	1	-	955892-5	Bricka	Washer	2		TURBO	1460
28	10	10	10	10	948685-3	Mutter	Nut	2			1480
29	1	1	1	1	420292-5	Oljepåfyllningslock	Oil filler cap	2			1500
30	1	1	1	1	940096-1	Packning	Gasket	S 2			1520
31	1	1	1	1		Insugningsrör med monteringsdetaljer	Induction manifold with installation components			CARB	1540
										SE SIDA 42, 1-E19	1560
32	-	1	1	1		Insugningsrör och spjällhus med monteringsdetaljer	Induction manifold and throttle housing with installation components			INJE. EXCL	1580
										B21F/B23F LH-JETRONIC, EXCL TURBO	1600
	-	-	1	1		Insugningsrör och spjällhus med monteringsdetaljer	Induction manifold and throttle housing with installation components			SE SIDA 46, 1-E23	1620
										B21F/B23F LH-JETRONIC	1640
	-	1	1	-		Insugningsrör och spjällhus med monteringsdetaljer	Induction manifold and throttle housing with installation components			SE SIDA 52, 1-F05	1660
										TURBO	1680
										SE SIDA 54, 1-F07	1700
											1720
											1740
											1760
											1780
											1800
											1820

20. Motorer med vevhusventilation från ventilkåpan. Engines with crankcase ventilation from the valve casing.  
Moteurs avec ventilation du carter à partir du clapet de soupape. Motoren mit Kurbelgehäuse- Belüftung vom Ventilgehäuse. Motores con ventilació del cárter desde la tapa de balancines. Motori con ventilazione basamento dal coperchio valvole.
21. Motorer med vevhusventilation från motorblocket. Engines with crankcase ventilation from the cylinder block.  
Moteurs avec ventilation du carter à partir du bloc- moteur. Motoren mit Kurbelgehäuse- Belüftung vom Motorblock. Motores con ventilació del cárter desde el bloque. Motori con ventilazione basamento dal monoblocco.

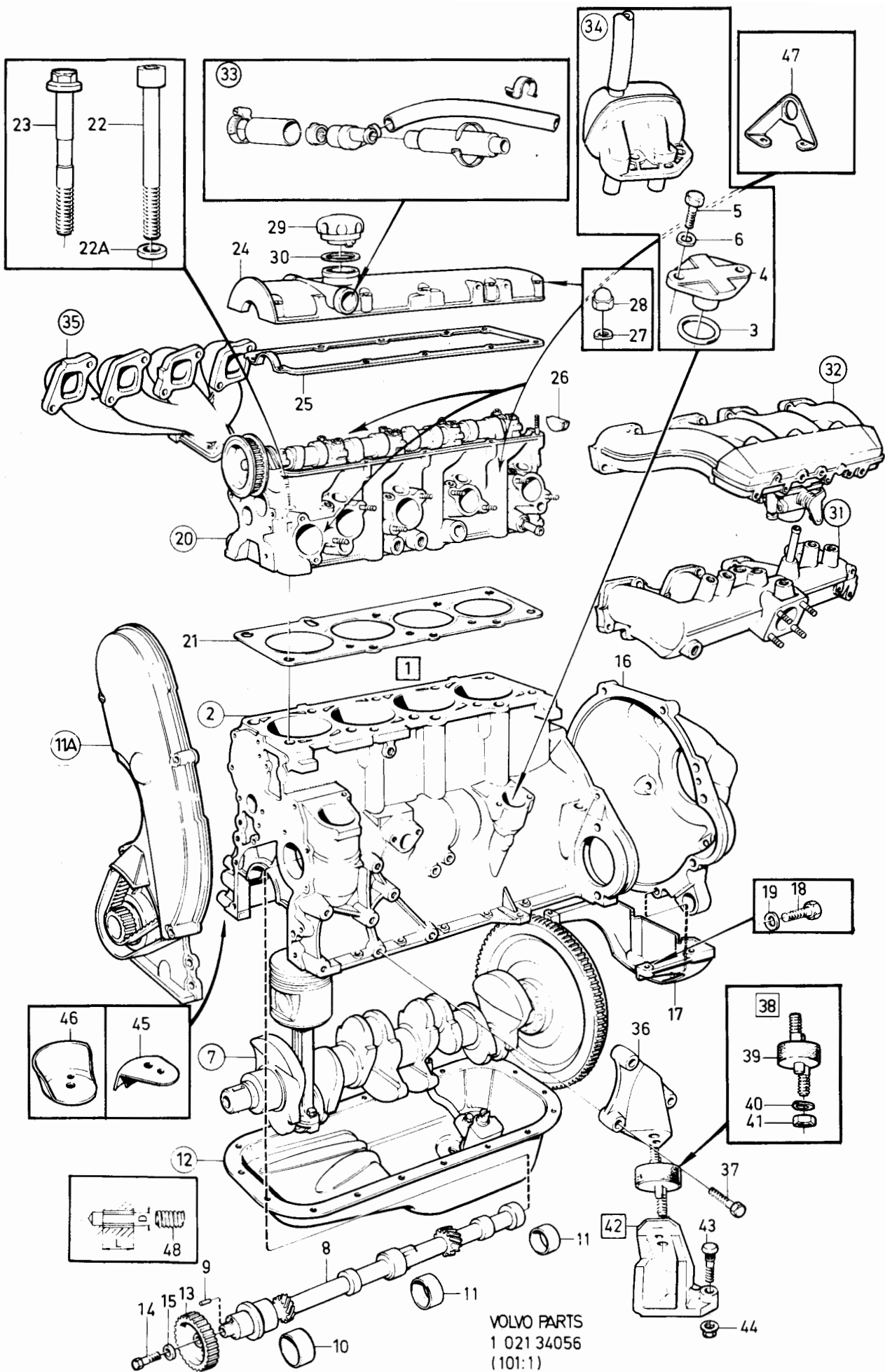

240 - 260 series  
1979 - 1984Reservdelskatalog  
Parts Catalogue

1-D15

**VOLVO**

Sida Page	Grupp Group	Motor med monteringsdetaljer B17, B19, B21, B23				Engine with installation components B17, B19, B21, B23				Illustration 34056 1984-12	0050
14	2a										
Pos. Fig.	Antal/Quantity				Artikel nr Part No	Benämning	Description	Sats Kit	B P S R	Anmärkning Notes	
33	-	-	-	-		Vevhusventilation .....	Crankcase ventilation .....			TID UTF	1840
34	-	-	-	-		Vevhusventilation .....	Crankcase ventilation .....			SE GRUPP 2C	1860
35	1	1	1	1		Avgasrenrör med monteringsdetaljer	Exhaust manifold with installation component			SEN UTF	1880
36	1	1	1	1	1205999-4	Motorfäste, V .....	Engine anchorage, L .....	3		SE GRUPP 2C	1900
37	1	1	1	1	1206213-9	Motorfäste, H .....	Engine anchorage, R .....	3		SE SIDA 58, 1-F11	1920
37	6	6	6	6	946671-5	Skruv .....	Screw .....	2			1940
	-	4	4	4	946671-5	Skruv .....	Screw .....	2		L30. CARB	1960
	-	2	2	2	946470-2	Skruv .....	Screw .....	2		L30. INJE	1980
38	1	1	1	1	273911-8	Gummikuddesats, V .....	Rubber cushion kit, L .....	2		L35. INJE	2000
	1	1	1	1	273912-6	Gummikuddesats, H .....	Rubber cushion kit, R .....	2			2020
	-	1	1	-		Gummikuddesats, H .....	Rubber cushion kit, R .....	8		TURBO	2040
39	1	1	1	1		.Gummikudde, V .....	.Rubber cushion, L .....	S 8		EXCL TURBO	2060
	1	1	1	1		.Gummikudde, H .....	.Rubber cushion, R .....	S 8		(1220216)	2080
	-	1	1	-	1272676-6	.Gummikudde, H .....	.Rubber cushion, R .....	2		(1221915) EXCL TURBO	2100
40	4	4	4	4	960148-5	.Bricka .....	.Washer .....	S 2		TURBO	2120
41	4	4	4	4	945654-2	.Låsmutter .....	.Lock nut .....	S 2		TID UTF	2140
	4	4	4	4	949279-4	Flänslåsmutter .....	Flange lock nut .....	2		SEN UTF	2160
42	1	1	1	1	1229173-8	Konsol, V .....	Bracket, L .....	3			2180
	1	1	1	1	1229171-2	Konsol, H .....	Bracket, R .....	3			2200
43	6	6	6	6		.Skruv .....	.Screw .....	8			2220
44	6	6	6	6	963107-8	Mutter .....	Nut .....	2			2240
45	1	1	1	1	1221980-4	Skärmsplåt .....	Shield .....	3			2260
46	-	1	1	-	1273735-9	Plåt .....	Plate .....	3		TURBO	2280
47	1	1	1	1	463850-8	Lyftögla, bakre, V .....	Lifting unit, rear, L .....	5		EXCL B21F LH-JETRONIC, EXCL B23F	2300
	-	-	1	1	1317593-0	Lyftögla, bakre, V .....	Lifting unit, rear, L .....	5		B21F LH-JETRONIC, B23F	2320
	1	1	1	1	463849-0	Lyftögla, främre, V .....	Lifting unit, front, L .....	5			2340
	1	1	1	1	463848-2	Lyftögla, H .....	Lifting unit, R .....	5			2360
48	ERF	ERF	ERF	ERF	956014-5	Gänginsats .....	Thread insert .....	2		D M6 X 1,0. L 9	2400
	ERF	ERF	ERF	ERF	956017-8	Gänginsats .....	Thread insert .....	2		D M8 X 1,25. L 8	2420
	ERF	ERF	ERF	ERF	956018-6	Gänginsats .....	Thread insert .....	2		D M8 X 1,25. L 12	2440
	ERF	ERF	ERF	ERF	956021-0	Gänginsats .....	Thread insert .....	2		D M10 X 1,5. L 10	2460
	ERF	ERF	ERF	ERF	956022-8	Gänginsats .....	Thread insert .....	2		D M10 X 1,5. L 15	2480
	ERF	ERF	ERF	ERF	948094-8	Gänginsats .....	Thread insert .....	2		D M12 X 1,5. L 12	2500
	ERF	ERF	ERF	ERF	948095-5	Gänginsats .....	Thread insert .....	2		D M12 X 1,5. L 24	2520
	ERF	ERF	ERF	ERF	948756-2	Gänginsats .....	Thread insert .....	2		D M14 X 1,25. L 14,4	2540
	ERF	ERF	ERF	ERF	948758-8	Gänginsats .....	Thread insert .....	2		(948028)	2560
										D M14 X 1,5. L 12	2580
	ERF	ERF	ERF	ERF	948755-4	Gänginsats .....	Thread insert .....	2		D 5/8 X 18UNF. L 8	2600
	-	-	-	-		Packningssats, helrenovering	Gasket kit engine reconditioning	8			2620
	1	1	1	1	275580-9	.Tilläggsats, helrenovering	.Complementary kit, engine reconditioning	2		CARB	2640
	-	1	1	1	275581-7	.Tilläggsats, helrenovering	.Complementary kit, engine reconditioning	2		INJE	2660
	-	-	-	-		.Packningssats, sotning	.Gasket kit decarbonizing	8			2680
	1	1	1	1	275719-3	..Packningssats, in- sugnings-och avgasrör	..Gasket kit, manifolds	1		CARB	2700
	-	1	1	1	275577-5	..Packningssats, in- sugnings-och avgasrör	..Gasket kit, manifolds	1		INJE	2720
	1	1	1	-	275578-3	..Tilläggsats, sotning	..Complementary kit, decarbonizing	2		CARB	2740
	-	-	-	1	275756-5	..Tilläggsats, sotning	..Complementary kit, decarbonizing	2		CARB	2760
	-	1	1	-	275579-1	..Tilläggsats, sotning	..Complementary kit, decarbonizing	2		INJE	2780
	-	-	-	1	275722-7	..Tilläggsats, sotning	..Complementary kit, decarbonizing	2		INJE	2800
											2820
											2840
											2860
											2880
											2900
											2920
											2940
											2960
											2980
											3000
											3020
											3040
											3060
											3080

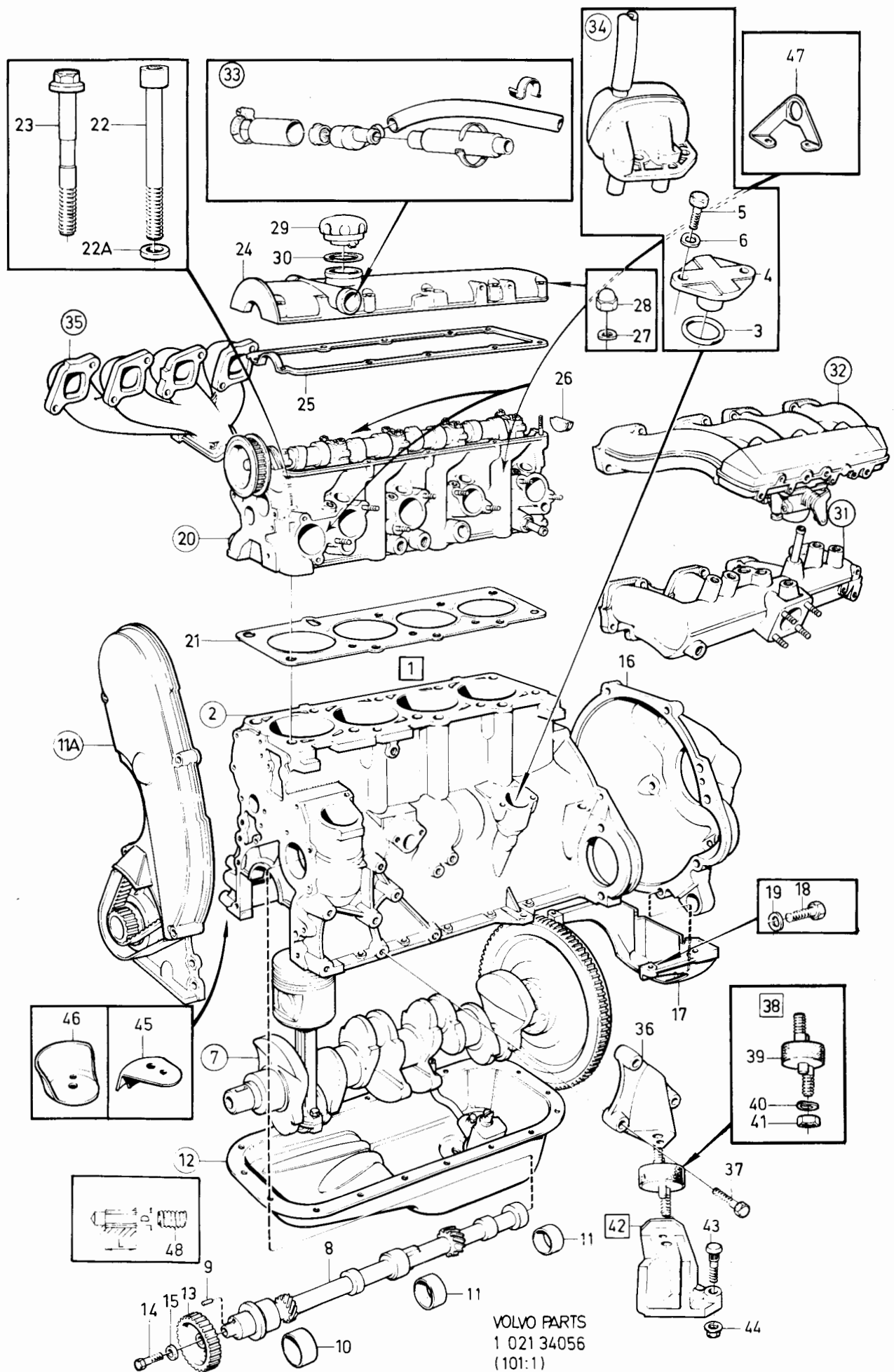

240 - 260 series  
1979 - 1984Reservdelskatalog  
Parts Catalogue

1-D17

**VOLVO**

Sida Page	Grupp Group	Cylinderblock B17, B19, B21, B23				Cylinder block B17, B19, B21, B23				Illustration 37119	0100
16	2a									1984-12	
Pos. Fig.	Antal/Quantity				Artikel nr Part No	Benämning	Description	Sats Kit	B P S R	Anmärkning Notes	
1	1	-	-	-	1266952-9	Cylinderblock.....	Cylinder block.....			B17A(498790,498791, 498800,498801), ERS AV 1 ST 1219813-1, 1 ST 952075-0	0020 0040 0060 0080 0100 0101 0120 0140 0145 0150 0160 01 0162 0180 0182 0185 0186 01 0186 0190 0200 0210 0220 0230 0240 0260 0280 0300 0320 0340 0360 0380 0400 0420 0440
	1	-	-	-	1306388-8	Cylinderblock.....	Cylinder block.....	5		B17A(498850,498851, 498930,498931)	
	-	1	-	-	1219813-1	Cylinderblock.....	Cylinder block.....	5		15) B19A,B19E	
	-	1	-	-	1306388-8	Cylinderblock.....	Cylinder block.....	5		16) B19A,B19E	
	-	1	-	-	1306388-8	Cylinderblock.....	Cylinder block.....	5		B19K	
	-	1	-	-	1317947-8	Cylinderblock.....	Cylinder block.....	5		B19ET	
	-	-	1	-	463350-9	Cylinderblock.....	Cylinder block.....	5		17) B21A,B21E,B21F ERS AV 1 ST 1306357-3, 1 ST 1277419-6	
	-	-	1	-	1306357-3	Cylinderblock.....	Cylinder block.....	5		18) B21A,B21E,B21F	
	-	-	1	-	1317597-1	Cylinderblock.....	Cylinder block.....	5		39) B21F	
	-	-	1	-	1276696-0	Cylinderblock.....	Cylinder block.....	5		50) B21ET, B21FT ERS AV 1 ST 1317625-0, 1 ST 1277419-6, 1 ST 952076-8	
	-	-	1	-	1317625-0	Cylinderblock.....	Cylinder block.....	5		51) B21ET, B21FT	
	-	-	-	1	1276124-3	cylinderblock.....	cylinder block.....	5		19) B23E	
	-	-	-	1	1306396-1	cylinderblock.....	cylinder block.....	5		52) B23A,B23E	
	-	-	-	1	1317345-5	Cylinderblock.....	Cylinder block.....	5		53) B23A,B23E	
	-	-	-	1	1317345-5	Cylinderblock.....	Cylinder block.....	5		B23F	
2	5	5	5	5		Lageröverfall.....	Bearing cap.....	8			
3	10	10	10	10	945799-5	Skruv.....	Screw.....	2			
4	1	1	1	1	463360-8	Bussning.....	Bushing.....	2			
5	2	2	2	2	463361-6	Bussning.....	Bushing.....	2			
6	1	1	1	1	463362-4	Bussning.....	Bushing.....	2			
7	4	4	4	7	463904-3	Expansionsplugg.....	Expander plug.....	2			
8	1	1	1	1	192539-5	Propp.....	Plug.....	2		TID UTF	
9	1	1	1	1	947894-2	Avtappningskran.....	Drain cock.....	2			
10	2	2	2	2	924055-7	Skruv.....	Screw.....	2	1)		
11	1	1	1	1	463905-0	Expansionsplugg.....	Expander plug.....	2	1)		
12	3	3	3	3	952075-0	Propp.....	Plug.....	2	1)		

1. Ingår i cylinderblock komplett. Included in complete cylinder block. Fait partie du bloc-cylindres complet. Gehört zum kompletten Zylinderblock. Se incluye en el bloque de cilindros completa. Fa parte del blocco cilindri completo.
15. B19A(498750,498751,498792,498796-498799,498802,498803, 498842-498845), B19E(498752,498753,498808,498809).
16. B19A(498856-498861,498932-498937,498992,498996,498997, 499710,499874-499877,499948,499949), B19E(498862,498863,498938,498939,498936,498937).
17. B21A(498754-498761,498763-498767,498794,498810-498819, 498838,498839), B21E(498772-498776,498824-498828), B21F(498778-498783,498788,498789,498830-498833,498848, 498849).
18. B21A(498864-498877,498908-498915,498918,498919,498926, 498927,498940-498947,498980,498981,498984,4989841,4989880-4989883,4989908), B21E(498916,498917,498924,498925,498954, 498955), B21F(498892-498897,498920,498921,498962-498965, 4989905).
19. B23(498786,498834).
39. B21F(498960-498961).
50. B21ET(498886), B21FT(498898).
51. B21ET(498958,498960,498972,498984), B21FT(498966,498967, 498980,498981,498986,4989869,4989926,4989927).
52. B23A(498910,498911,498968,498969,498990,498991,498994,498995), B23A(498970) MO -4059, B23A(498971) MO -1600, B23A(498988) MO -1913, B23A(498989) MO -800, B23E(498900-498904,498922,498923,498978,498979), B23E(498972) MO -3650, B23E(498973) MO -5940, B23E(498974) MO -3435, B23E(498975) MO -1651.
53. B23A(498970) MO 4060-, B23A(498971) MO 1601-, B23A(498988) MO 1914-, B23A(498989) MO 801-, B23A(4989702,4989703,4989712, 4989713,4989808-4989811,4989830-4989833,4989842,4989843,4989886, 4989887,4989906,4989950,4989951), B23E(498972) MO 3651-, B23E(498973) MO 5941-, B23E(498974) MO 3436-, B23E(498975) MO 1652-, B23E(4989812,4989813,4989844,4989845,4989888,4989889)

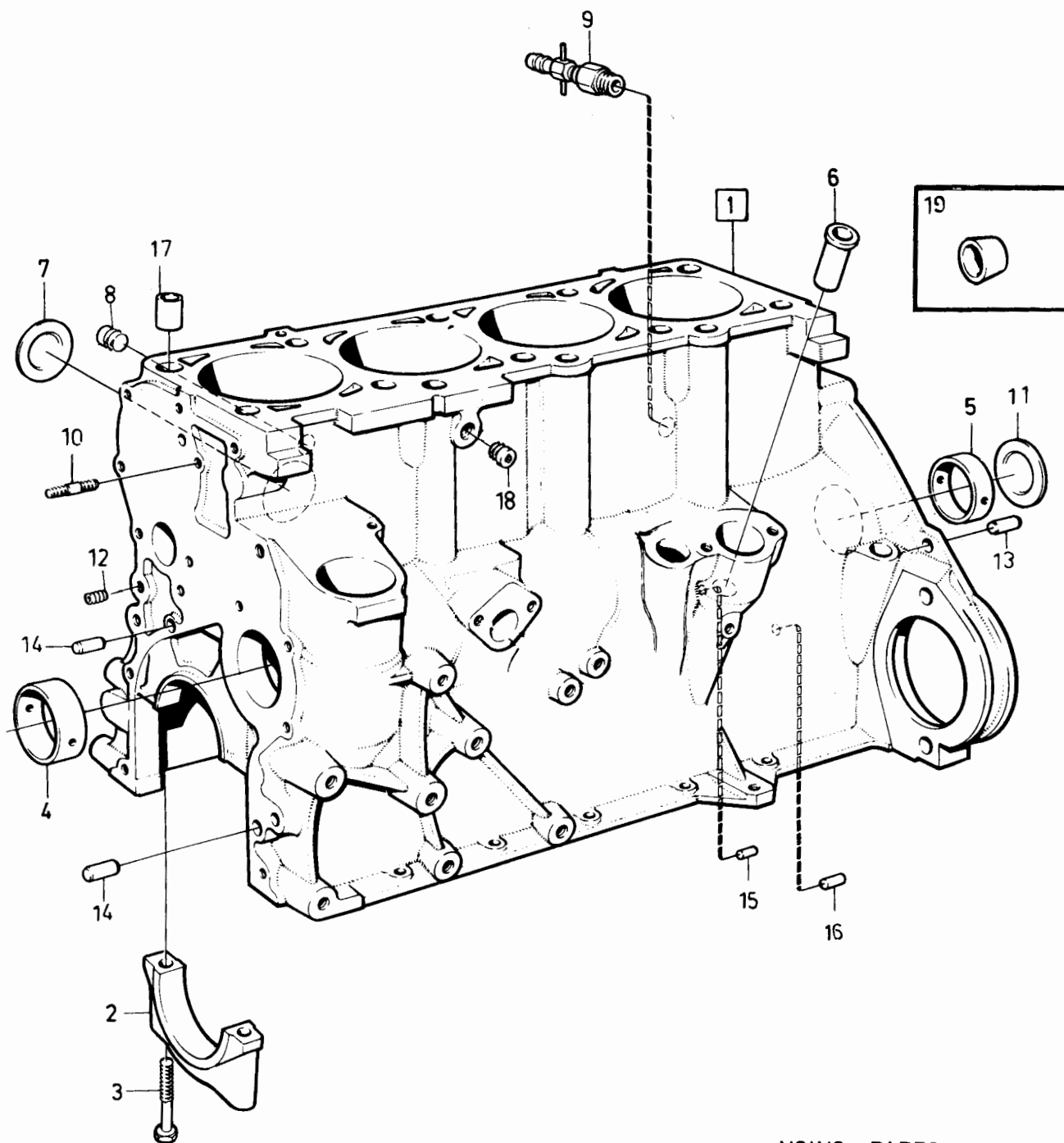

VOLVO PARTS  
1 021 37119  
(101:2)

240 - 260 series  
1979 - 1984Reservdelskatalog  
Parts Catalogue

1-D19

**VOLVO**

Sida Page	Grupp Group	Cylinderblock B17, B19, B21, B23				Cylinder block B17, B19, B21, B23				Illustration 37119 1984-12	0100
18	2a										
Pos. Fig.	Antal/Quantity				Artikel nr Part No	Benämning	Description	Sats Kit	B P S R	Anmärkning Notes	
	B17	B19	B21	B23							
13	2	2	2	2	19730-1	Pinne.....	Pin .....	2	1)		0460
14	2	2	2	2	950562-9	Pinne.....	Pin .....	2	1)		0480
15	1	1	1	1	950542-1	Pinne.....	Pin .....	2	1)		0500
16	1	1	1	1	950586-8	Pinne.....	Pin .....	2	1)		0520
17	2	2	2	2	415311-0	Styrhylsa .....	Locating sleeve .....	2	1)		0540
18	1	1	1	1	952075-0	Propp.....	Plug.....	2			0560
19	-	-	1	-	1277419-6	Plugg.....	Plug.....	2	3)		0580

1. Ingår i cylinderblock komplett. Included in complete cylinder block. Fait partie du bloc-cylindres complet. Gehört zum kompletten Zylinderblock. Se incluye en el bloque de cilindros completa. Fa parte del blocco cilindri completo.
3. Reservdelutförande. Replacement unit. Version pièce détachée. Ersatzteilausführung. Versión de repuesto. Esecuzione pezzi di ricambio.



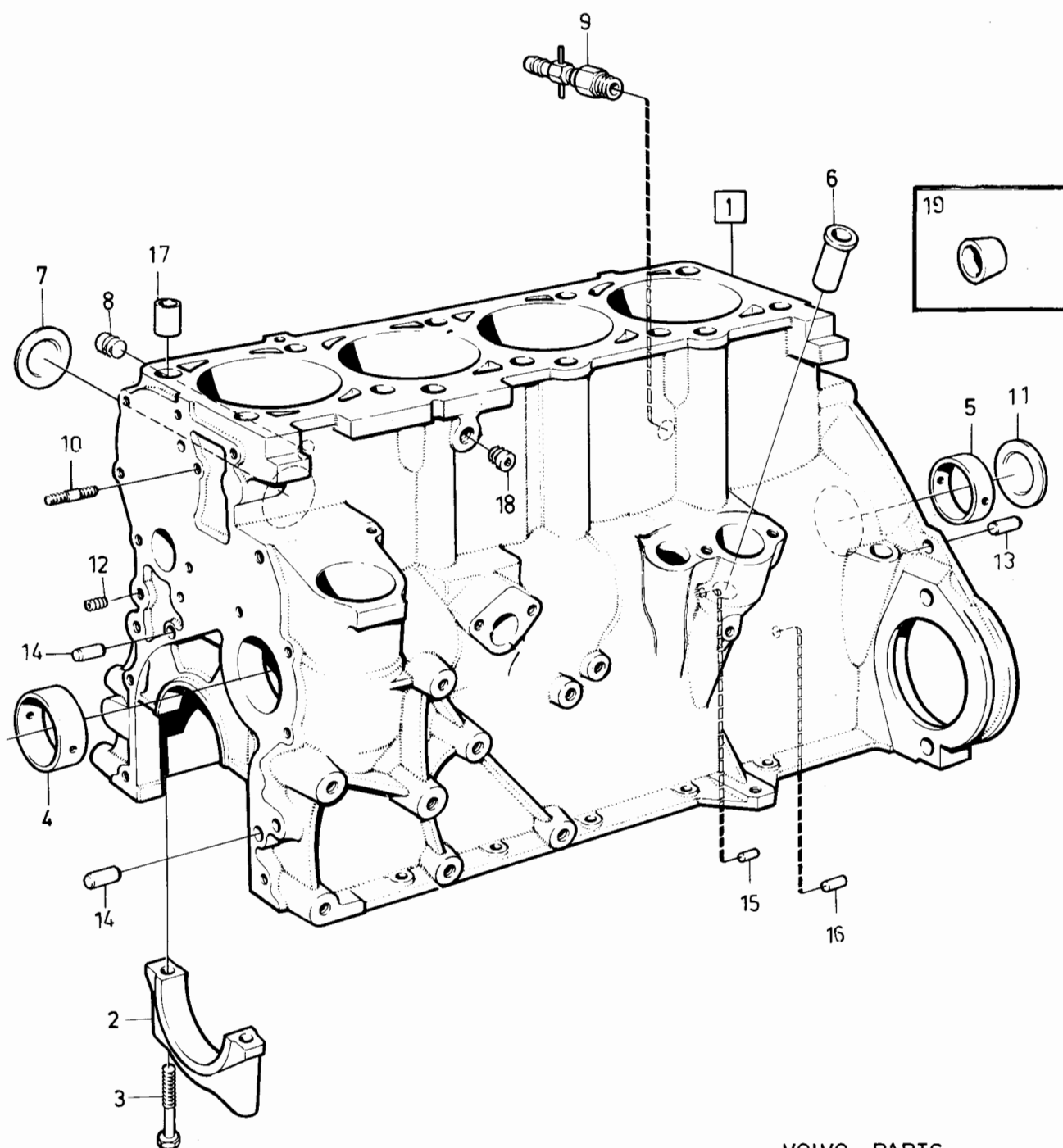

VOLVO PARTS  
1 021 37119  
(101:2)

240 - 260 series  
1979 - 1984Reservdelskatalog  
Parts Catalogue

1-D21

**VOLVO**

Sida Page	Grupp Group	Vevrörelse B17, B19, B21, B23			Crankshaft and related parts B17, B19, B21, B23			Illustration 31269 1984-12	0150		
20	2a										
Pos. Fig.	Antal/Quantity				Artikel nr Part No	Benämning	Description	Sats Kit	B P S R	Anmärkning Notes	
1	1	-	-	-		Kolvsats, kmpl .....	Piston kit, cpl .....	8	6)		0020
	4	-	-	-	272028-2	.Kolvsats .....	.Piston kit .....	2	STD MARKED D		0040
	4	-	-	-	272029-0	.Kolvsats .....	.Piston kit .....	2	STD MARKED G		0060
									OD 0,03 MM		0080
	4	-	-	-	272030-8	.Kolvsats .....	.Piston kit .....	4	OD 0,38 MM		0100
	4	-	-	-	272031-6	.Kolvsats .....	.Piston kit .....	5	OD 0,76 MM		0120
	1	-	-	-		Kolvsats, kmpl .....	Piston kit, cpl .....	8	35)		0140
	4	-	-	-	272052-2	.Kolvsats .....	.Piston kit .....	2	STD MARKED D		0160
	4	-	-	-	272053-0	.Kolvsats .....	.Piston kit .....	2	STD MARKED G		0180
									OD 0,03 MM		0200
	4	-	-	-	272054-8	.Kolvsats .....	.Piston kit .....	4	OD 0,38 MM		0220
	4	-	-	-	272055-5	.Kolvsats .....	.Piston kit .....	5	OD 0,76 MM		0240
	-	1	-	-		Kolvsats, kmpl .....	Piston kit, cpl .....	8	B19A		0260
	-	4	-	-	272048-0	.Kolvsats .....	.Piston kit .....	2	STD MARKED D		0280
	-	4	-	-	272049-8	.Kolvsats .....	.Piston kit .....	2	STD MARKED G		0300
									OD 0,03 MM		0320
	-	4	-	-	272050-6	.Kolvsats .....	.Piston kit .....	4	OD 0,38 MM		0340
	-	4	-	-	272051-4	.Kolvsats .....	.Piston kit .....	5	OD 0,76 MM		0360
	-	1	-	-		Kolvsats, kmpl .....	Piston kit, cpl .....	8	B19K		0400
	-	4	-	-	272081-1	.Kolvsats .....	.Piston kit .....	2	STD MARKED D		0420
	-	4	-	-	272082-9	.Kolvsats .....	.Piston kit .....	2	STD MARKED G		0440
									OD 0,03 MM		0460
	-	4	-	-	272083-7	.Kolvsats .....	.Piston kit .....	2	OD 0,38 MM		0480
	-	4	-	-	272084-5	.Kolvsats .....	.Piston kit .....	2	OD 0,762 MM		0500
	-	1	-	-		Kolvsats, kmpl .....	.Piston kit, cpl .....	8	42) B19E		0520
	-	4	-	-	272056-3	.Kolvsats .....	.Piston kit .....	2	STD MARKED D		0540
	-	4	-	-	272057-1	.Kolvsats .....	.Piston kit .....	2	STD MARKED G		0560
									OD 0,03 MM		0580
	-	4	-	-	272058-9	.Kolvsats .....	.Piston kit .....	4	OD 0,38 MM		0600
	-	4	-	-	272059-7	.Kolvsats .....	.Piston kit .....	5	OD 0,76 MM		0620
	-	1	-	-		Kolvsats, kmpl .....	Piston kit, cpl .....	8	43) B19E		0640
	-	4	-	-	272060-5	.Kolvsats .....	.Piston kit .....	2	STD MARKED D		0660
	-	4	-	-	272061-3	.Kolvsats .....	.Piston kit .....	2	STD MARKED G		0680
									OD 0,03 MM		0700
	-	4	-	-	272062-1	.Kolvsats .....	.Piston kit .....	4	OD 0,38 MM		0720
	-	4	-	-	272063-9	.Kolvsats .....	.Piston kit .....	5	OD 0,76 MM		0740
	-	1	-	-		Kolvsats, kmpl .....	Piston kit, cpl .....	8	57) B19E		0760
	-	4	-	-	272081-1	.Kolvsats .....	.Piston kit .....	2	STD MARKED D		0780
	-	4	-	-	272082-9	.Kolvsats .....	.Piston kit .....	2	STD MARKED G		0800
									OD 0,03 MM		0820
	-	4	-	-	272083-7	.Kolvsats .....	.Piston kit .....	2	OD 0,38 MM		0840
	-	4	-	-	272084-5	.Kolvsats .....	.Piston kit .....	2	OD 0,76 MM		0860
	-	1	-	-		Kolvsats, kmpl .....	Piston kit, cpl .....	8	44) B19ET		0880
	-	4	-	-	272077-9	.Kolvsats .....	.Piston kit .....	2	STD MARKED D		0900
	-	4	-	-	272078-7	.Kolvsats .....	.Piston kit .....	2	STD MARKED G		0920
									OD 0,03 MM		0940
	-	4	-	-	272079-5	.Kolvsats .....	.Piston kit .....	4	OD 0,38 MM		0960
	-	4	-	-	272080-3	.Kolvsats .....	.Piston kit .....	5	OD 0,76 MM		0980
	-	-	1	-		Kolvsats, kmpl .....	Piston kit, cpl .....	8	33) B21A 91/93 OCTANE		1000
	-	-	4	-	272044-9	.Kolvsats .....	.Piston kit .....	2	STD MARKED D		1020
	-	-	4	-	272045-6	.Kolvsats .....	.Piston kit .....	2	STD MARKED G		1040
									OD 0,03 MM		1060
	-	-	4	-	272046-4	.Kolvsats .....	.Piston kit .....	4	OD 0,50 MM		1080

6. B17A(498790,498791).

33. B21A(498754,498755,498758,498759,498763-498767,498810, 498811,498814-498819,498874-498877,498908,498909,498914, 498915,498926,498927).

35. B17A(498800,498801,498850,498851,498930,498931).

42. B19E(498752,498753,498808,498809,498862,498863).

43. B19E(498938,498939).

44. B19ET(498986,498987).

57. B19E(499836,499837).

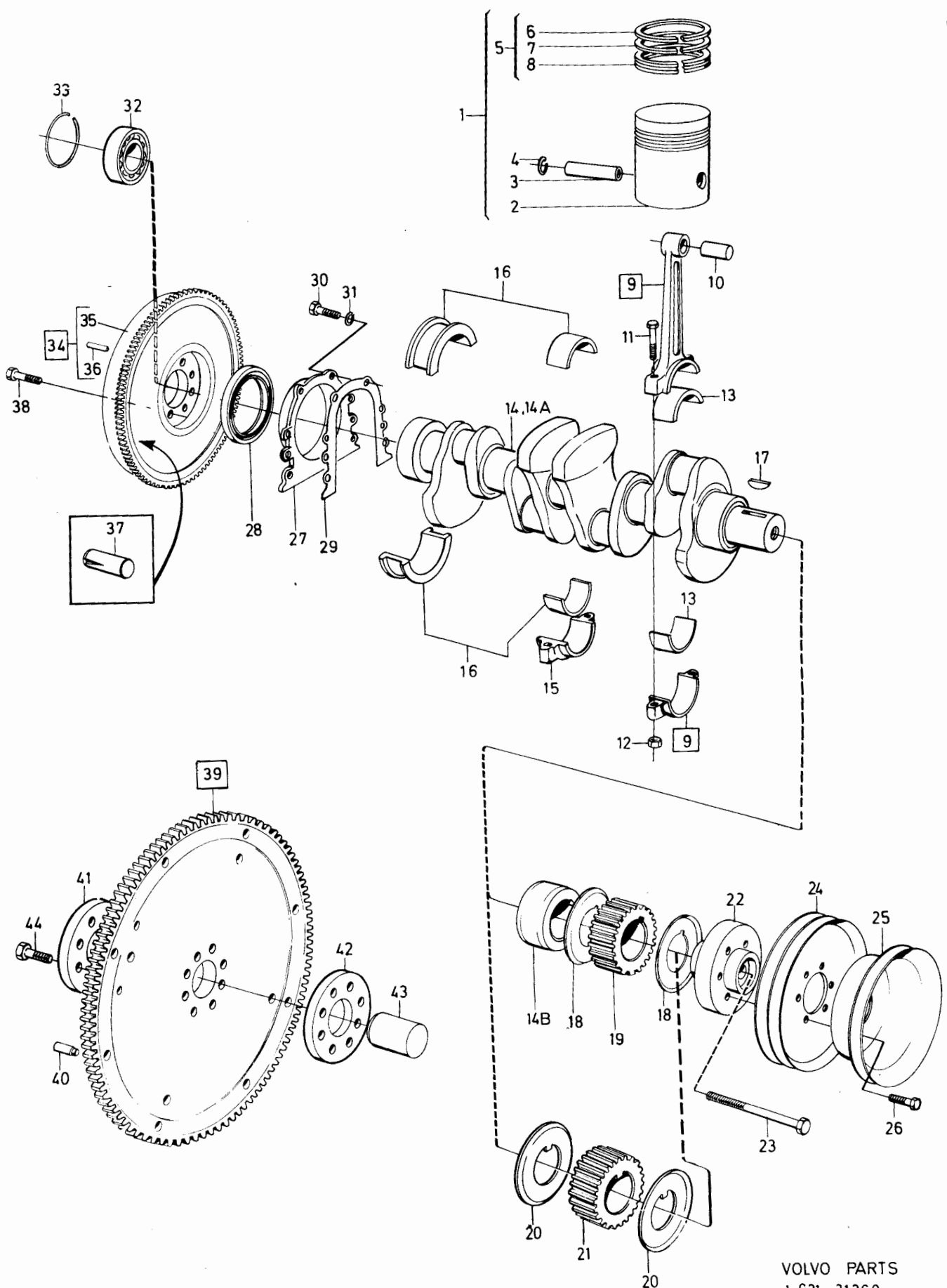

VOLVO PARTS  
1 021 31269  
(101 : 3)

240 - 260 series  
1979 - 1984Reservdelskatalog  
Parts Catalogue

1-D23

**VOLVO**

Sida Page	Grupp Group	Vevrörelse B17, B19, B21, B23				Crankshaft and related parts B17, B19, B21, B23				Illustration 31269 1984-12	0150
22	2a										
Pos. Fig.	Antal/Quantity				Artikel nr Part No	Benämning	Description	Sats Kit	B P S R	Anmärkning Notes	
-	-	-	4	-	272047-2	.Kolvsats	.Piston kit	5		OD 1,00 MM	1100
-	-	-	1	-		Kolvsats, kmpl	Piston kit, cpl	8		34) B21A 97/98 OCTANE	1120
-	-	-	4	-	272040-7	.Kolvsats	.Piston kit	2		STD MARKED D	1140
-	-	-	4	-	272041-5	.Kolvsats	.Piston kit	2		STD MARKED G	1160
										OD 0,03 MM	1180
-	-	-	4	-	272042-3	.Kolvsats	.Piston kit	4		OD 0,50 MM	1200
-	-	-	4	-	272043-1	.Kolvsats	.Piston kit	5		OD 1,00 MM	1220
-	-	-	1	-		Kolvsats, kmpl	Piston kit, cpl	8		64) B21A 97/98 OCTANE	1240
-	-	-	4	-	272094-4	.Kolvsats	.Piston kit	2		STD MARKED D	1260
-	-	-	4	-	272095-1	.Kolvsats	.Piston kit	2		STD MARKED G	1280
										OD 0,03 MM	1300
-	-	-	4	-	272096-9	.Kolvsats	.Piston kit	4		OD 0,50 MM	1320
-	-	-	4	-	272097-7	.Kolvsats	.Piston kit	5		OD 1,00 MM	1340
-	-	-	1	-		Kolvsats, kmpl	Piston kit, cpl	8		B21E, B21F	1360
-	-	-	4	-	272040-7	.Kolvsats	.Piston kit	2		STD MARKED D	1380
-	-	-	4	-	272041-5	.Kolvsats	.Piston kit	2		STD MARKED G	1400
										OD 0,03 MM	1420
-	-	-	4	-	272042-3	.Kolvsats	.Piston kit	4		OD 0,50 MM	1440
-	-	-	4	-	272043-1	.Kolvsats	.Piston kit	5		OD 1,00 MM	1460
-	-	-	1	-		Kolvsats, kmpl	Piston kit, cpl	8		B21ET, B21FT	1480
-	-	-	4	-	272064-7	.Kolvsats	.Piston kit	2		STD MARKED D	1500
-	-	-	4	-	272065-4	.Kolvsats	.Piston kit	2		STD MARKED G	1520
										OD 0,03 MM	1540
-	-	-	4	-	272066-2	.Kolvsats	.Piston kit	4		OD 0,50 MM	1560
-	-	-	4	-	272067-0	.Kolvsats	.Piston kit	5		OD 1,00 MM	1580
-	-	-	-	1		Kolvsats, kmpl	Piston kit, cpl	8		45) B23A 91/93 OCTANE	1600
-	-	-	-	4	272073-8	.Kolvsats	.Piston kit	2		STD MARKED D	1620
-	-	-	-	4	272074-6	.Kolvsats	.Piston kit	2		STD MARKED G	1640
										OD 0,03 MM	1660
-	-	-	-	4	272075-3	.Kolvsats	.Piston kit	4		OD 0,30 MM	1680
-	-	-	-	4	272076-1	.Kolvsats	.Piston kit	5		OD 0,60 MM	1700
-	-	-	-	1		Kolvsats, kmpl	Piston kit, cpl	8		46) B23A 97/98 OCTANE	1720
-	-	-	-	4	272068-8	.Kolvsats	.Piston kit	2		STD MARKED D	1740
-	-	-	-	4	272069-6	.Kolvsats	.Piston kit	2		STD MARKED G	1760
										OD 0,03 MM	1780
-	-	-	-	4	272070-4	.Kolvsats	.Piston kit	4		OD 0,30 MM	1800
-	-	-	-	4	272071-2	.Kolvsats	.Piston kit	5		OD 0,60 MM	1820
-	-	-	-	1		Kolvsats, kmpl	Piston kit, cpl	8		B23E, B23F,	1840
										EXCL B23E(498786),	1860
										EXCL B23F(499890,	1880
										499846,499944)	1900
-	-	-	-	4	272068-8	.Kolvsats	.Piston kit	2		STD MARKED D	1920
-	-	-	-	4	272069-6	.Kolvsats	.Piston kit	2		STD MARKED G	1940
										OD 0,03 MM	1960
-	-	-	-	4	272070-4	.Kolvsats	.Piston kit	4		OD 0,30 MM	1980
-	-	-	-	4	272071-2	.Kolvsats	.Piston kit	5		OD 0,60 MM	2000
-	-	-	-	1		Kolvsats, kmpl	Piston kit, cpl	8		B23E(498786)	2020
-	-	-	-	4	272036-5	.Kolvsats	.Piston kit	2		STD MARKED D	2040
-	-	-	-	4	272037-3	.Kolvsats	.Piston kit	2		STD MARKED G	2060
										OD 0,03 MM	2080
-	-	-	-	4	272038-1	.Kolvsats	.Piston kit	2		OD 0,30 MM	2100
-	-	-	-	4	272039-9	.Kolvsats	.Piston kit	2		OD 0,60 MM	2120
-	-	-	-	1		Kolvsats, kmpl	Piston kit, cpl	8		B23F(499890,499846,	2140
										499944)	2160
-	-	-	-	4	272098-5	.Kolvsats	.Piston kit	2		STD MARKED D	2180

34. B21A(498756,498757,498760,498761,498794,498812,498813, 498838,498839,498864,498865,498868-498871,498918,498919, 498940-498947,498980,498981,498988-498983)

45. B23A(498970,498971,498988,498989,498994,498995,499702, 499703,499712,499713,499842,499843,499886,499887,499950, 499951).

46. B23A(498910,498911,498968,498969,498990,498991, 499808-499811,499830-499833,499906

64. B21A(499840,499841,499908).

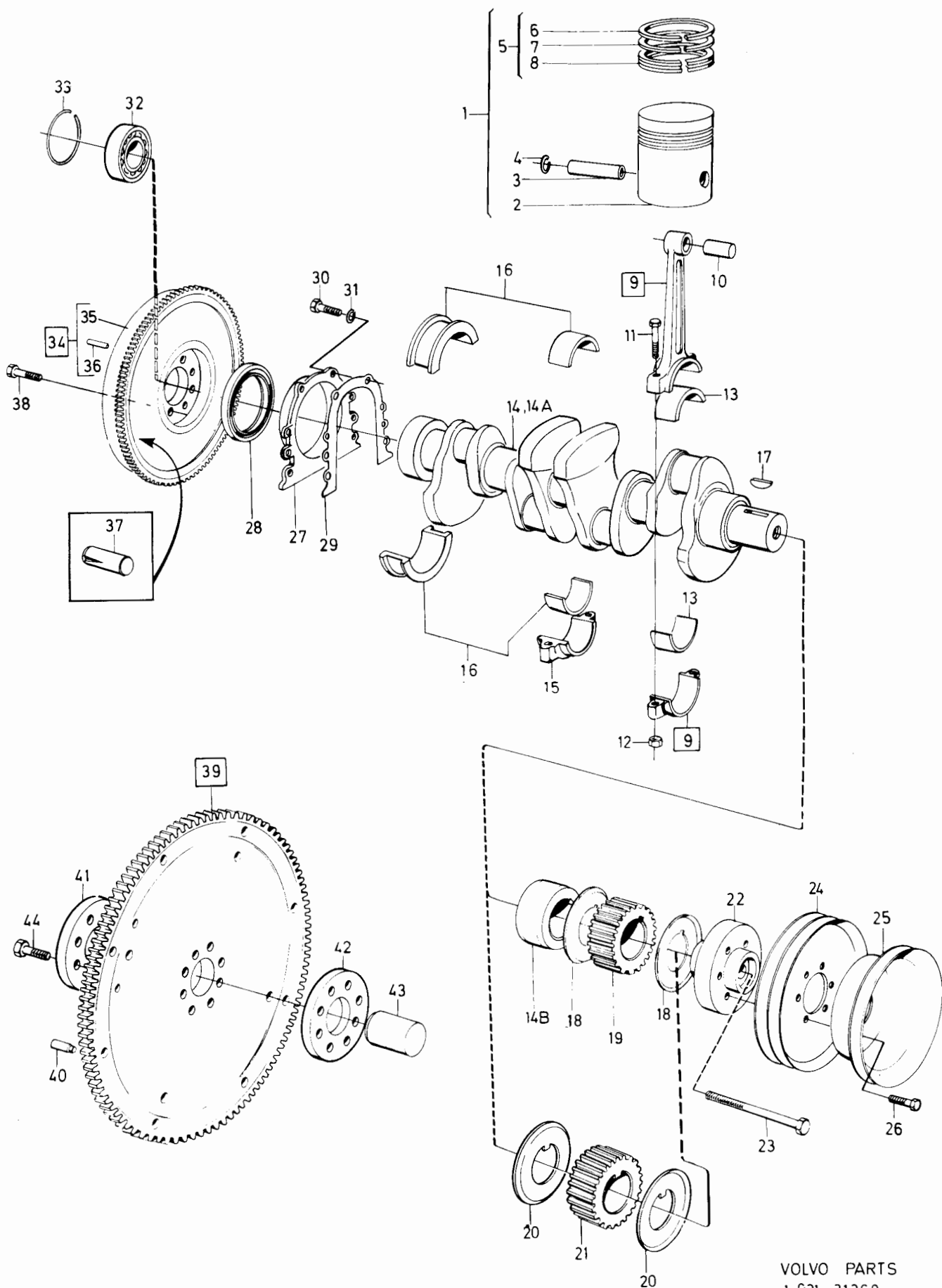

VOLVO PARTS  
1 021 31269  
(101 : 3)

240 - 260 series  
1979 - 1984Reservdelskatalog  
Parts Catalogue

1-E01

**VOLVO**

Sida Page	Grupp Group	Vevrörelse B17, B19, B21, B23				Crankshaft and related parts B17, B19, B21, B23				Illustration 31269 1984-12		0150
24	2a											
Pos. Fig.	Antal/Quantity				Artikel nr Part No	Benämning	Description	Sats Kit	B P S R	Anmärkning Notes		
	B17	B19	B21	B23								
	-	-	-		4	272099-3 ..Kolvsats.....	..Piston kit.....	2		STD MARKED G	2200	
	-	-	-		4	272100-9 ..Kolvsats.....	..Piston kit.....	4		OD 0,03 MM	2220	
	-	-	-		4	272101-7 ..Kolvsats.....	..Piston kit.....	5		OD 0,30 MM	2240	
2	4	4	4		4	..Kolvsats.....	..Piston.....	S 8		OD 0,60 MM	2260	
3	4	4	4		4	463096-8 ..Kolvbult.....	..Gudgeon pin.....	S 4		STD	2280	
	4	4	4		4	463534-8 ..Kolvbult.....	..Gudgeon pin.....	4		OD 0,050 MM	2300	
4	8	8	8		8	1276511-1 ..Låsring.....	..Circlip.....	S 2			2320	
5	4	4	-		-	275334-1 ..Kolvringsats.....	..Piston ring set.....	2		8) EXCL B19ET	2340	
										STD	2360	
	4	4	-		-	275335-8 ..Kolvringsats.....	..Piston ring set.....	3		8) EXCL B19ET	2400	
										OD 0,38 MM	2420	
	4	4	-		-	275336-6 ..Kolvringsats.....	..Piston ring set.....	5		8) EXCL B19ET	2440	
										OD 0,76 MM	2460	
	4	4	-		-	275344-0 ..Kolvringsats.....	..Piston ring set.....	S 2		9) EXCL B19ET	2480	
										STD	2500	
	4	4	-		-	275345-7 ..Kolvringsats.....	..Piston ring set.....	S 4		9) EXCL B19ET	2540	
										OD 0,38 MM	2560	
	4	4	-		-	275346-5 ..Kolvringsats.....	..Piston ring set.....	S 5		9) EXCL B19ET	2580	
										OD 0,76 MM	2600	
	-	4	-		-	275351-5 ..Kolvringsats.....	..Piston ring set.....	S 2		B19ET	2620	
										STD	2640	
	-	4	-		-	275352-3 ..Kolvringsats.....	..Piston ring set.....	S 4		B19ET	2660	
										OD 0,38 MM	2680	
	-	4	-		-	275353-1 ..Kolvringsats.....	..Piston ring set.....	S 5		B19ET	2700	
										OD 0,76 MM	2720	
	-	-	4		-	275337-4 ..Kolvringsats.....	..Piston ring set.....	2		10) EXCL B21ET,B21FT	2740	
										STD	2760	
	-	-	4		-	275338-2 ..Kolvringsats.....	..Piston ring set.....	5		10) EXCL B21ET,B21FT	2780	
										OD 0,50 MM	2800	
	-	-	4		-	275339-0 ..Kolvringsats.....	..Piston ring set.....	5		10) EXCL B21ET,B21FT	2820	
										OD 1,00 MM	2840	
	-	-	4		-	275340-8 ..Kolvringsats.....	..Piston ring set.....	S 2		11) EXCL B21ET,B21FT	2860	
										STD	2880	
	-	-	4		-	275341-6 ..Kolvringsats.....	..Piston ring set.....	S 4		11) EXCL B21ET,B21FT	2900	
										OD 0,50 MM	2920	
	-	-	4		-	275342-4 ..Kolvringsats.....	..Piston ring set.....	S 5		11) EXCL B21ET,B21FT	2940	
										OD 1,00 MM	2960	
	-	-	4		-	275347-3 ..Kolvringsats.....	..Piston ring set.....	S 2		B21ET, B21FT	2980	
										STD	3000	
	-	-	4		-	275348-1 ..Kolvringsats.....	..Piston ring set.....	S 4		B21ET, B21FT	3020	
										OD 0,50 MM	3040	
	-	-	4		-	275349-9 ..Kolvringsats.....	..Piston ring set.....	S 5		B21ET, B21FT	3060	
										OD 1,00 MM	3080	
	-	-	-		4	275331-7 ..Kolvringsats.....	..Piston ring set.....	S 2		STD	3100	
	-	-	-		4	275332-5 ..Kolvringsats.....	..Piston ring set.....	S 5		OD 0,30 MM	3120	
6	4	4	4		4	275333-3 ..Kolvringsats.....	..Piston ring set.....	S 5		OD 0,60 MM	3140	
7	4	4	4		4	...Kompressionsring.....	...Compression ring.....	S 8			3160	
8	4	4	4		4	...Kompressionsring.....	...Compression ring.....	S 8			3180	
						...Oljering.....	...Oil ring.....	S 8				

8. B17A(498790,498791), B19A(498750,498751,498792, 498796-498799), B19E(498752,498753).

9. B17A(498800,498801,498850,498851,498930,498931), B19A(498802,498803,498842,498845,498856-498861,498932-498937,498992,498996,498997,499710,499874-499877,499948, 499949), B19K, B19E(498808,498809,498862,498863,498938,498939,498936,498937).

10. B21A(498754-498767,498794), B21E(498772) mo -2991, B21E(498773) mo -4662, B21E(498774) mo -5426, B21E(498775) mo -2892, B21F(498778-498783,498788,498789).

11. B21A(498810-498819,498838,498839,498864-498927,498940-498947,498980,498981,498984,4989841,498988-4989883,4989908), B21E(498772) MO 2992-, B21E(498773) MO 4663-, B21E(498774) mo 5427-, B21E(498775) MO 2893-, B21E(498776,498824-498828,498916,498917,498924,498925,498954,498955), B21F(498830-498833,498848,498849,498892-498897,498920,498921,498960-498965,498905).

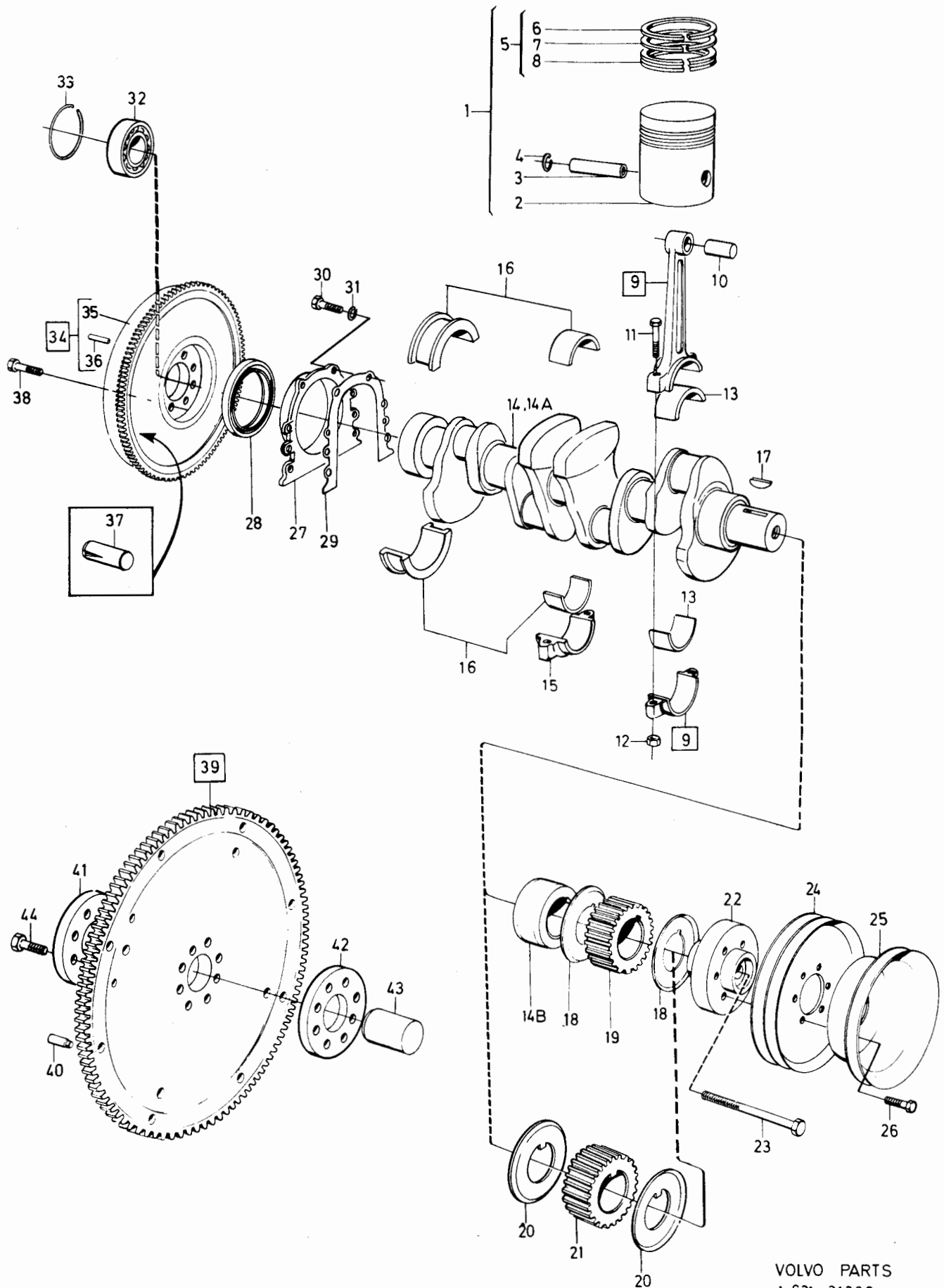

VOLVO PARTS  
1 021 31269  
(101 : 3)

240 - 260 series  
1979 - 1984Reservdelskatalog  
Parts Catalogue

1-E03

**VOLVO**

Sida Page	Grupp Group				Vevrörelse B17, B19, B21, B23		Crankshaft and related parts B17, B19, B21, B23		Illustration 31269 1984-12	0150
26	2a									
Pos. Fig.	Antal/Quantity				Artikel nr Part No	Benämning	Description	Sats Kit	Anmärkning Notes	
9	4	4	4	4	1219237-3	Vevstake	Connecting rod	3		3200
10	4	4	4	4	463092-7	Bussning	Bushing	2	STD	3220
	4	4	4	4	463535-5	Bussning	Bushing	2	OD 0,4 MM	3240
11	8	8	8	8	463090-1	Skruv	Screw	2		3260
12	8	8	8	8	463643-7	Mutter	Nut	2		3280
13	1	1	1	1	271063-0	Vevlagersats	Big end bearing kit	2	STD	3300
	1	1	1	1	271064-8	Vevlagersats	Big end bearing kit	5	UD 0,25 MM	3320
	1	1	1	1	271065-5	Vevlagersats	Big end bearing kit	5	UD 0,50 MM	3340
	4	4	4	4		Lagerskål, övre	Bearing shell, upper	S 8		3360
	4	4	4	4		Lagerskål, undre	Bearing shell, lower	S 8		3380
14	1	-	-	-	1266956-0	Vevaxel	Crank shaft	5		3400
	-	1	1	-		Vevaxel, kmpl	Crank shaft, cpl	8	TID UTF	3420
	-	1	1	-	1306441-5	Vevaxel	Crank shaft	5	SE POS 17-19	3440
	-	-	-	1	1306441-5	Vevaxel	Crank shaft	5	(1306235) SEN UTF	3460
14a	-	1	1	-	1219000-5	Vevaxel	Crank shaft	5	SE POS 20-21	3480
14b	-	1	1	-	463576-9	Distanshylsa	Spacer sleeve	4	TID UTF	3500
15	5	5	5	5		Lageröverfall	Bearing cap		SE SIDA 16, 1-D17	3540
16	1	1	1	1	271214-9	Ramlagersats	Main bearing kit	2	STD	3560
	1	1	1	1	271215-6	Ramlagersats	Main bearing kit	5	UD 0,25 MM	3580
	1	1	1	1	271216-4	Ramlagersats	Main bearing kit	5	UD 0,50 MM	3600
	5	5	5	5		Lagerskål, övre	Bearing shell, upper	S 8		3620
	5	5	5	5		Lagerskål, undre	Bearing shell, lower	S 8		3640
17	-	1	1	-	910121-3	Kil	Key	2	TID UTF	3660
18	-	2	2	-	463376-4	Styrplåt	Locating plate	3	TID UTF	3680
19	-	1	1	-	463575-1	Kuggremhjul	Pulley	3	TID UTF	3700
20	2	2	2	2	1276141-7	Styrplåt	Locating plate	3	SEN UTF	3720
21	1	1	1	1	1266920-6	Kuggremhjul	Pulley	3	SEN UTF	3740
22	-	1	1	-	1219368-6	Nav	Hub	3	SEN UTF	3760
	1	1	1	1	1276151-6	Nav	Hub	3	TID UTF	3780
									SE POS 17-19	3800
									SE POS 20-21	3820
23	1	1	1	1	963296-9	Skruv	Screw	2		3840
24	1	1	1	1	1219148-2	Remskiva	Pulley	3	2)	3860
25	1	1	1	1	1336647-1	Remskiva	Pulley	3	2) MS UAC	3880
	1	1	1	1		Remskiva	Pulley	3	2) MAC. SE GRUPP 9	3900
26	6	6	6	6	946544-4	Skruv	Screw	2	2)	3920
27	1	1	1	1	463263-4	Tätning	Seal	4		3940
28	1	1	1	1	430118-0	Tätning	Seal	S 2		3960
29	1	1	1	1	463829-2	Packning	Gasket	S 2		3980
30	6	6	6	6	955271-2	Skruv	Screw	2		4000
31	6	6	6	6	941906-0	Fjädrande bricka	Resilient washer	2		4020
32	1	1	1	1	181799-8	Kullager	Ball bearing	2	2) VXL MAN	4040
33	1	1	1	1	191848-1	Låsring	Circlip	2	2) VXL MAN	4060
34	1	1	1	1	1326334-8	Svänghjul	Flywheel	4	54, 2) VXL MAN.	4080
									B17/B19/B21 EXCL TURBO	4100
									ERS AV 1 ST 1336119-1,	4120
									1 ST 1220731-2.	4140
									B19/B21 TURBO ERS AV	4160
									1 ST 1336119-1,	4180
									1 ST 1220795-7.	4200
									B23 ERS AV	4220
									1 ST 1336119-1,	4240
									1 ST 1209884-4.	4260
										4280

2. Ingår ej i cylinderblock komplett. Not included in complete cylinder block. Ne fait pas partie du block-cylindres complet. Gehört nicht zum kompletten Zylinderblock. No se incluye en el bloque de cilindros completa. Non fa parte del blocco cilindri completo.

54. EXCL B19A(499710,499874,499876,499948), EXCL B19K, EXCL B19E(499836), EXCL B19ET(499878), EXCL B21A(499840, 499880,499882,499908), EXCL B21ET(499872,499884), EXCL B21 FT(499868,499926), EXCL B23A(499712,499830,499832,499842, 499886,499906,499950), EXCL B23E(499844,499888), EXCL B23F(499846,499944).



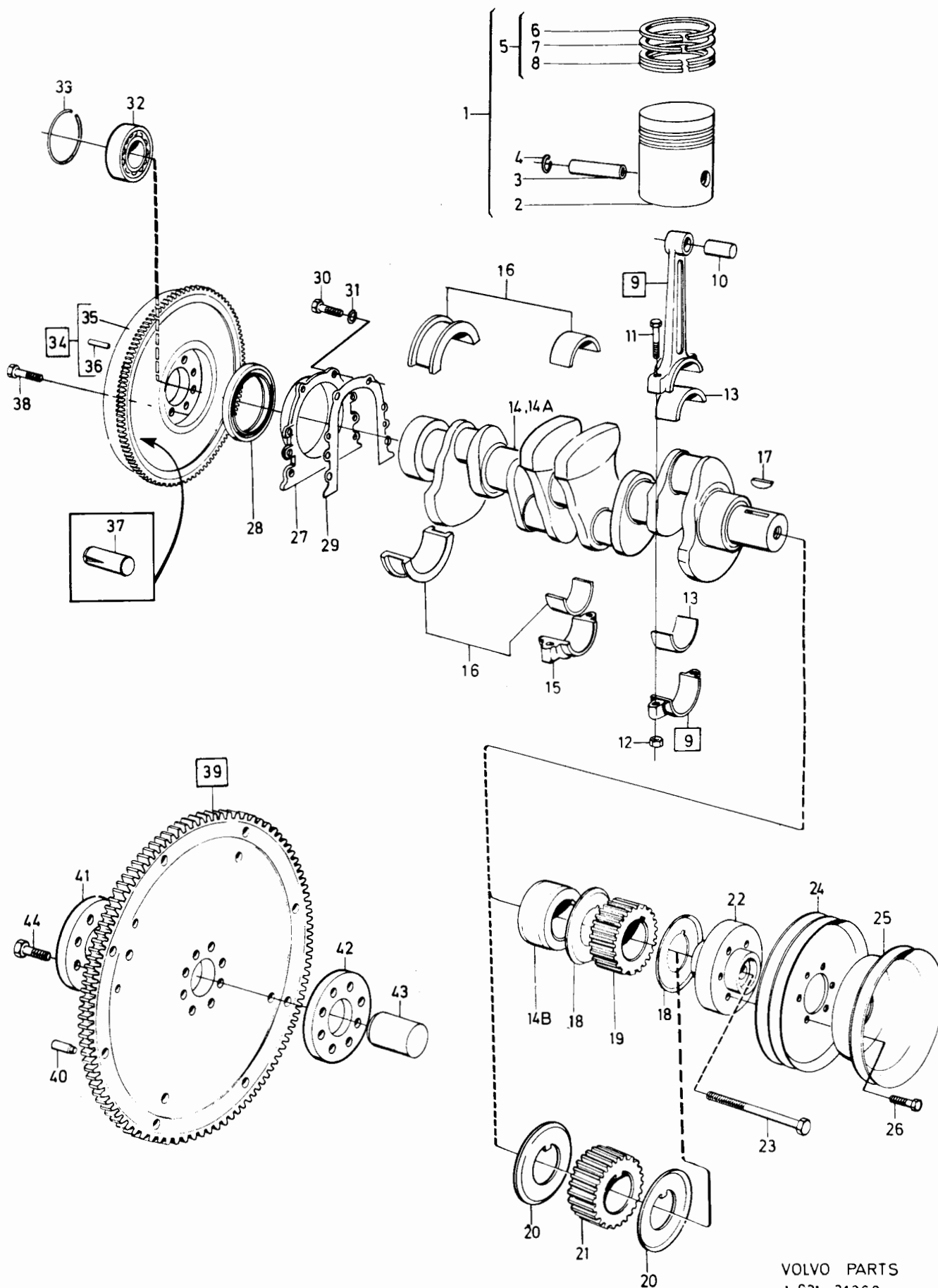

VOLVO PARTS  
1 021 31269  
(101 : 3)

240 - 260 series  
1979 - 1984Reservdelskatalog  
Parts Catalogue

1-E05

**VOLVO**

Sida Page	Grupp Group	Vevrörelse B17, B19, B21, B23			Crankshaft and related parts B17, B19, B21, B23			Illustration 31269 1984-12	0150		
28	2a										
Pos. Fig.	Antal/Quantity				Artikel nr Part No	Benämning	Description	Sats Kit	B P S R	Anmärkning Notes	
	B17	B19	B21	B23							
	-	1	1	1	1336119-1	Svänghjul .....	Flywheel .....	4		55, 2) VXL MAN	4300
	-	-	-	1	1317359-6	Svänghjul .....	Flywheel .....	4		56, 2) VXL MAN	4320
35	1	1	1	1	1326333-0	.Kuggkrans .....	.Ring gear .....	4			4340
36	3	3	3	3	191873-9	.Styrpinne .....	.Guide pin .....	2	54)	L 18	4360
	-	3	3	3	950543-9	.Styrpinne .....	.Guide pin .....	2	55, 56)	L 16	4380
37	2	2	2	2	1219286-0	.Räffelpinne .....	.Grooved pin .....	2	54)	L 15	4400
	-	2	2	2	1332078-3	.Räffelpinne .....	.Grooved pin .....	2	55)	L 18	4420
	-	-	-	3	1332078-3	.Räffelpinne .....	.Grooved pin .....	2	56)	L 18	4440
38	8	8	8	8	946379-5	Skruv .....	Screw .....	2	2)	VXL MAN	4460
39	1	1	1	1	1326336-3	Medbringarplåt med kuggkrans .....	Carrier plate with ring gear .....	4	2)	VXL AUTO	4480
						.Stift .....	.Pin .....	8			4500
40	2	2	2	2	463087-7	Stödplåt .....	Support plate .....	4	2)	VXL AUTO	4540
41	1	1	1	1	463088-5	Medbringarfläns .....	Flange .....	4	2)	VXL AUTO	4560
42	1	1	1	1	1336913-7	Styrbussning .....	Guide bushing .....	3	2)	VXL AUTO	4580
43	1	1	1	1	946379-5	Skruv .....	Screw .....	2	2)	VXL AUTO	4600
44	8	8	8	8							

2. Ingår ej i cylinderblock komplett. Not included in complete cylinder block. Ne fait pas partie du block-cylindres complet. Gehört nicht zum kompletten Zylinderblock. No se incluye en el bloque de cilindros completa. Non fa parte del blocco cilindri completo.

54. EXCL B19A(499710,499874,499876,499948), EXCL B19K, EXCL B19E(499836), EXCL B19ET(499878), EXCL B21A(499840, 499880,499882,499908), EXCL B21ET(499872,499884), EXCL B21 FT(499868,499926), EXCL B23A(499712,499830,499832,499842, 499886,499906,499950), EXCL B23E(499844,499888), EXCL B23F(499846,499944).
55. B19A(499710,499874,499876,499948) B19K, B19E(499836), B19ET(499878), B21A(499840,499880,499882), B21ET(499872, 499884), B21FT(499868), B23A(499906), B23E(499844,499888), B23F(499846,499944).
56. B21A(499908), B21FT(499926), B23A(499712,499830,499832, 499842,499886,499950).

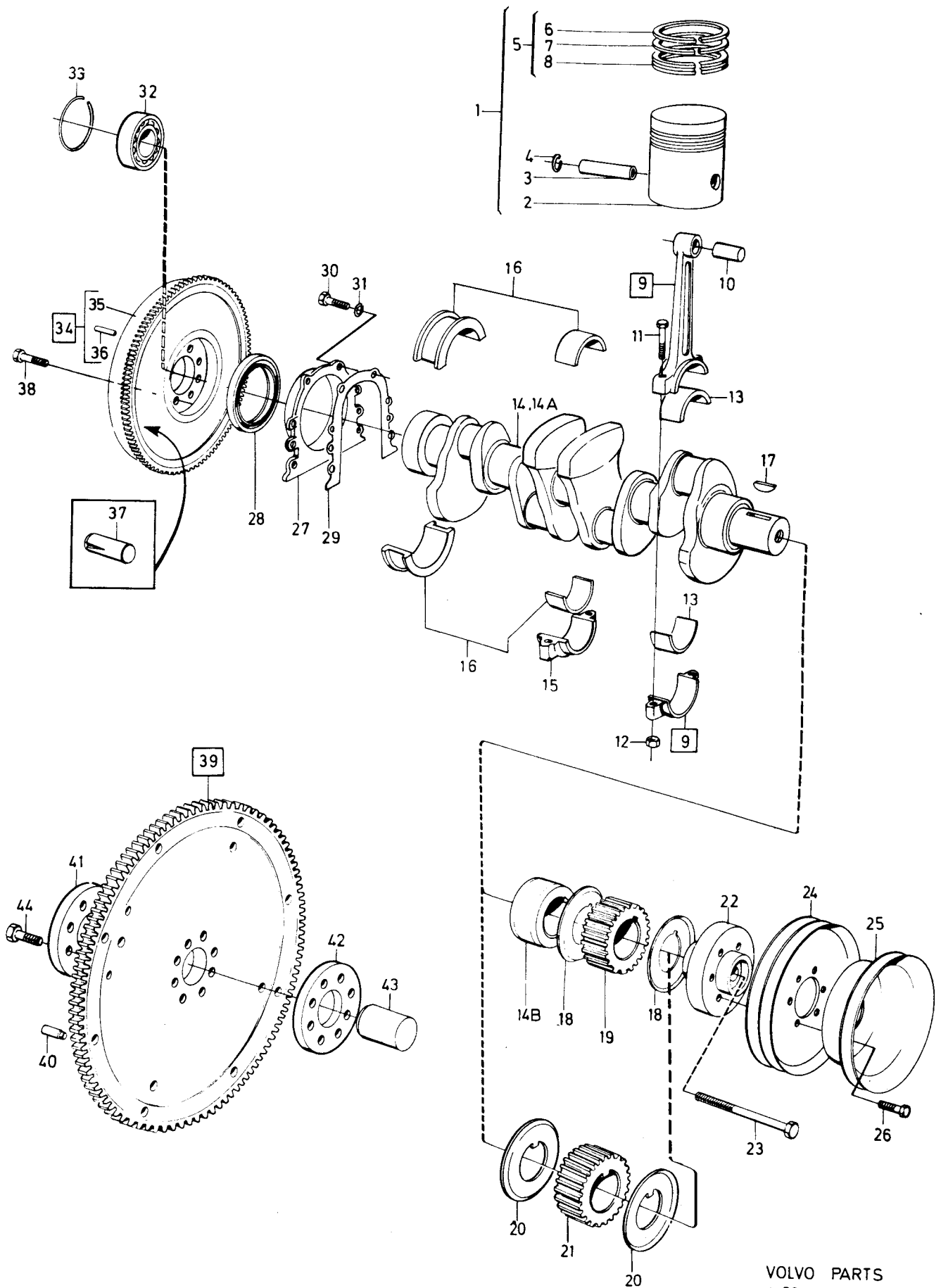

VOLVO PARTS  
1 021 31269  
(101 : 3)

240 - 260 series  
1979 - 1984Reservdelskatalog  
Parts Catalogue

1-E07

**VOLVO**

Sida Page	Grupp Group	Remtransmission B17, B19, B21, B23.	Belt transmission B17, B19, B21, B23.	Illustration 37120 1984-12	0200						
30	2a										
Pos. Fig.	Antal/Quantity				Artikel nr Part No	Benämning	Description	Sats Kit	B P S R	Anmärkning Notes	
1	1	-	-	-	1276360-3	Tätningssläns	Seal flange	2		TID UTF. ERS AV 1 ST 1276155-7, 1 ST 1276817-2	0020 0040 0060
2	1	-	-	-	1276155-7	Tätningssläns	Seal flange	3		SEN UTF	0080
3	1	-	-	-	1306333-4	Tätning	Seal	S 2		(463358)	0100
4	1	-	-	-	1276424-7	Tätning	Seal	S 2			0120
5	ERF	-	-	-	1276817-2	Packning	Gasket	S 2		(463359)	0140
6	4	-	-	-	955271-2	Skruv	Screw	2			0160
6a	2	-	-	-	941906-0	Fjädrande bricka	Resilient washer	2			0180
6b	2	-	-	-	953035-3	Pinnskruv	Stud	2		L 16. TID UTF	0200
6c	2	-	-	-	924055-7	Pinnskruv	Stud	2		L 38. SEN UTF	0220
7	1	-	-	-	955892-5	Bricka	Washer	2		SEN UTF	0240
8	1	-	-	-	945407-5	Mutter	Nut	2			0260
9	1	-	-	-		Pinnskruv	Stud	2			0280
10	1	-	-	-	463386-3	Fjäderstyrning	Spring locating	3	2)	SE SIDA 32, 1-E09	0300
11	1	-	-	-	463389-7	Fjäder	Spring	3	2)		0320
12	1	-	-	-	463633-8	Spännrulle	Belt tensioner	3	2)		0340
13	1	-	-	-	463580-1	Bricka	Washer	2	2)		0360
14	1	-	-	-	955783-6	Mutter	Nut	2	2)		0400
15	1	-	-	-	463377-2	Kuggrem	Timing belt	2	2)		0420
16	1	-	-	-		Kuggremhjul	Pulley	2		SE SIDA 20, 1-D21	0440
17	1	-	-	-		Kuggremhjul	Pulley	2		SE SIDA 10, 1-D11	0460
17a	2	-	-	-		Kuggremhjul	Pulley	2		SE SIDA 32, 1-E09	0480
17b	1	-	-	-	463723-7	Remskydd	Belt shield	3	2)	TID UTF.	0500
18	1	-	-	-	1266917-2	Remskydd, svart plast- material	Belt shield, black plastic	4	2)	SE POS 19-23	0520
19	1	-	-	-	955269-6	Skruv	Screw	2	2)	SEN UTF	0540
20	8	-	-	-	955271-2	Skruv	Screw	2	2)	SE POS 24-26	0560
21	1	-	-	-	941906-0	Fjädrande bricka	Resilient washer	2	2)	TID UTF	0600
22	4	-	-	-	1219149-0	Skyddsskåpa	Casing	4	2)	SEN UTF	0620
23	3	-	-	-	1266912-3	Skyddsskåpa	Casing	4	2)	TID UTF	0640
24	1	-	-	-	961970-1	Skyddspropp	Protector plug	2		SE POS 19-23	0660
25	2	-	-	-	463469-7	Gummimuff	Rubber sleeve	S 3	2)	ERS AV 1 ST 1266912-3, 1 ST 1266917-2, 2 ST 965213-2, 1 ST 1276329-8, 1 ST 965216-5	0700
26	1	-	-	-	463470-5	Distansrör	Spacer sleeve	4	2)	SEN UTF	0720
27	1	-	-	-	463538-9	Distansrör	Spacer sleeve	4	2)	TID UTF. L 40	0740
28	1	-	-	-	463473-9	Distansrör	Spacer sleeve	4	2)	TID UTF. L 45	0760
29	4	-	-	-	192404-2	Bricka	Washer	2	2)	TID UTF. L 60	0780
30	3	-	-	-	955279-5	Skruv	Screw	2	2)	TID UTF	0800
31	1	-	-	-	955282-9	Skruv	Screw	2	2)	TID UTF. M6 X 55	0820
32	2	-	-	-	965213-2	Skruv	Screw	2	2)	TID UTF. M6 X 70	0840
33	1	-	-	-	1276329-8	Skruv	Screw	2	2)	TID UTF. M6 X 45	0860
34	1	-	-	-	955892-5	Bricka	Washer	2	2)	SEN UTF. M6 X 55	0880
35	1	-	-	-	965216-5	Skruv	Screw	2	2)	SEN UTF	0900

2. Ingår ej i cylinderblock komplett. Not included in complete cylinder block. Ne fait pas partie du block-cylindres complet. Gehört nicht zum kompletten Zylinderblock. No se incluye en el bloque de cilindros completa. Non fa parte del blocco cilindri completo.

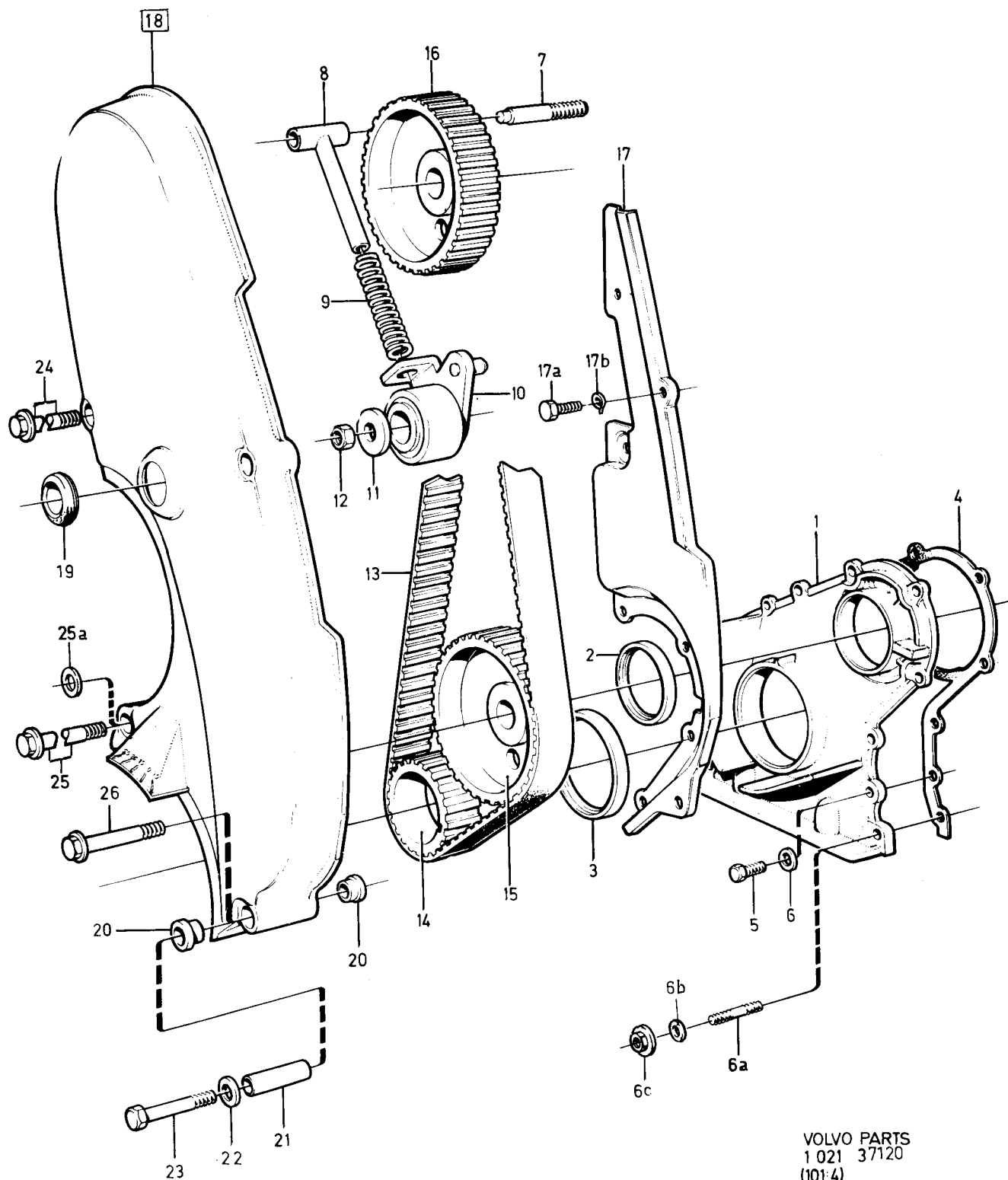

VOLVO PARTS  
1 021 37120  
(101:4)

240 - 260 series  
1979 - 1984Reservdelskatalog  
Parts Catalogue

1-E09

**VOLVO**

Sida Page	Grupp Group	Cylinderhuvud B17, B19, B21, B23				Cylinder head B17, B19, B21, B23				Illustration 37121 1984-12	0250
32	2a										
Pos. Fig.	Antal/Quantity				Artikel nr Part No	Benämning	Description	Sats Kit	B P S R	Anmärkning Notes	
1	1	1	-	-	1276118-5	Cylinderhuvud, kmpl (ej pulsair)	Cylinder head, cpl (not pulsair)	3		B17, B19A. EXCL B19A(498996,498997)	0020
	-	-	1	-	1276118-5	Cylinderhuvud, kmpl (ej pulsair)	Cylinder head, cpl (not pulsair)	3		B21A. EXCL B21A(498758, 498759,498814,498815, 498864,498865,498914, 498915,498918,498919, 498940-498943,498980, 498981,498840,498841, 498880-498883,498908)	0040 0060 0080 0100 0120 0140 0160 0180 0200
	-	-	-	1	1276118-5	Cylinderhuvud, kmpl (ej pulsair)	Cylinder head, cpl (ej pulsair)	3		B23A. EXCL B23A(498910, 498911,498968,498969, 498908,498909,498930, 498931)	0 0240 0260 0280 0300
	1	1	1	1	5001709-4	Utbytescylinder- huvud, kmpl	Exchange cylinder head, cpl	9		FÖR/FOR 1276118-5	0320 0340 0360
	-	1	-	-	1277603-5	Cylinderhuvud, kmpl (ej pulsair)	Cylinder head, cpl (not pulsair)	3		B19K	0380 0400
	-	-	1	-	1277603-5	Cylinderhuvud, kmpl (ej pulsair)	Cylinder head, cpl (not pulsair)	3		B21A(498840,498841, 498908)	0420 0440
	-	1	1	-	5002796-0	Utbytescylinder- huvud, kmpl	Exchange cylinder head, cpl	3		FÖR/FOR 1277603-5	0460 0480 0500
	-	1	-	-	1317496-6	Cylinderhuvud, kmpl (pulsair)	Cylinder head, cpl (pulsair)	3		B19A(498996,498997)	0520 0540
	-	1	-	-	5001955-3	Utbytescylinder- huvud, kmpl	Exchange cylinder head, cpl			FÖR/FOR 1317496-6	0560 0580 0600
	-	-	1	-	1276119-3	Cylinderhuvud, kmpl (pulsair)	Cylinder head, cpl (pulsair)	3		B21A(498758,498759, 498814,498815) ERS AV 1 ST 1317496-6, 1 ST 952076-8	0620 0640 0660 0680 0700
	-	-	1	-	1317496-6	Cylinderhuvud, kmpl (pulsair)	Cylinder head, cpl (pulsair)	3		B21A(498864,498865, 498914,498915,498918, 498919,498940-498943, 498980,498981,498880- 498883)	0720 0740 0760 0780 0800
	-	-	-	1	1317496-6	Cylinderhuvud, kmpl (pulsair)	Cylinder head, cpl (pulsair)	3		B23A(498910,498911, 498968,498969,498908, 498909,498930,498931)	0820 0840 0860 0880 0900
	-	-	1	1	5001955-3	Utbytescylinder- huvud, kmpl	Exchange cylinder head, cpl			FÖR/FOR 1317496-6	0920 0940 0960 0980
	-	1	1	-	463876-3	Cylinderhuvud, kmpl (ej pulsair)	Cylinder head, cpl (not pulsair)	3		B19E, B21E. EXCL B19E(499836, 499837), EXCL TURBO	1000 1020 1040
	-	1	1	-	5001441-4	Utbytescylinder- huvud, kmpl	Exchange cylinder head, cpl	9		FÖR/FOR 463876-3	1060 1080 1100 1120 1140
	-	1	-	-	1277643-1	Cylinderhuvud, kmpl (ej pulsair)	Cylinder head, cpl (not pulsair)	3		B19E(499836),499837)	1160 1180
	-	1	-	-	5002794-5	Utbytescylinder- huvud, kmpl	Exchange cylinder head, cpl	3		FÖR/FOR 1277643-1	1200 1220 1240
	-	-	-	1	1276307-4	Cylinderhuvud, kmpl (ej pulsair)	Cylinder head, cpl (not pulsair)	3		B23E(498786,498834)	
	-	-	-	1	5002267-2	Utbytescylinder- huvud, kmpl	Exchange cylinder head, cpl	5		FÖR/FOR 1276307-4	

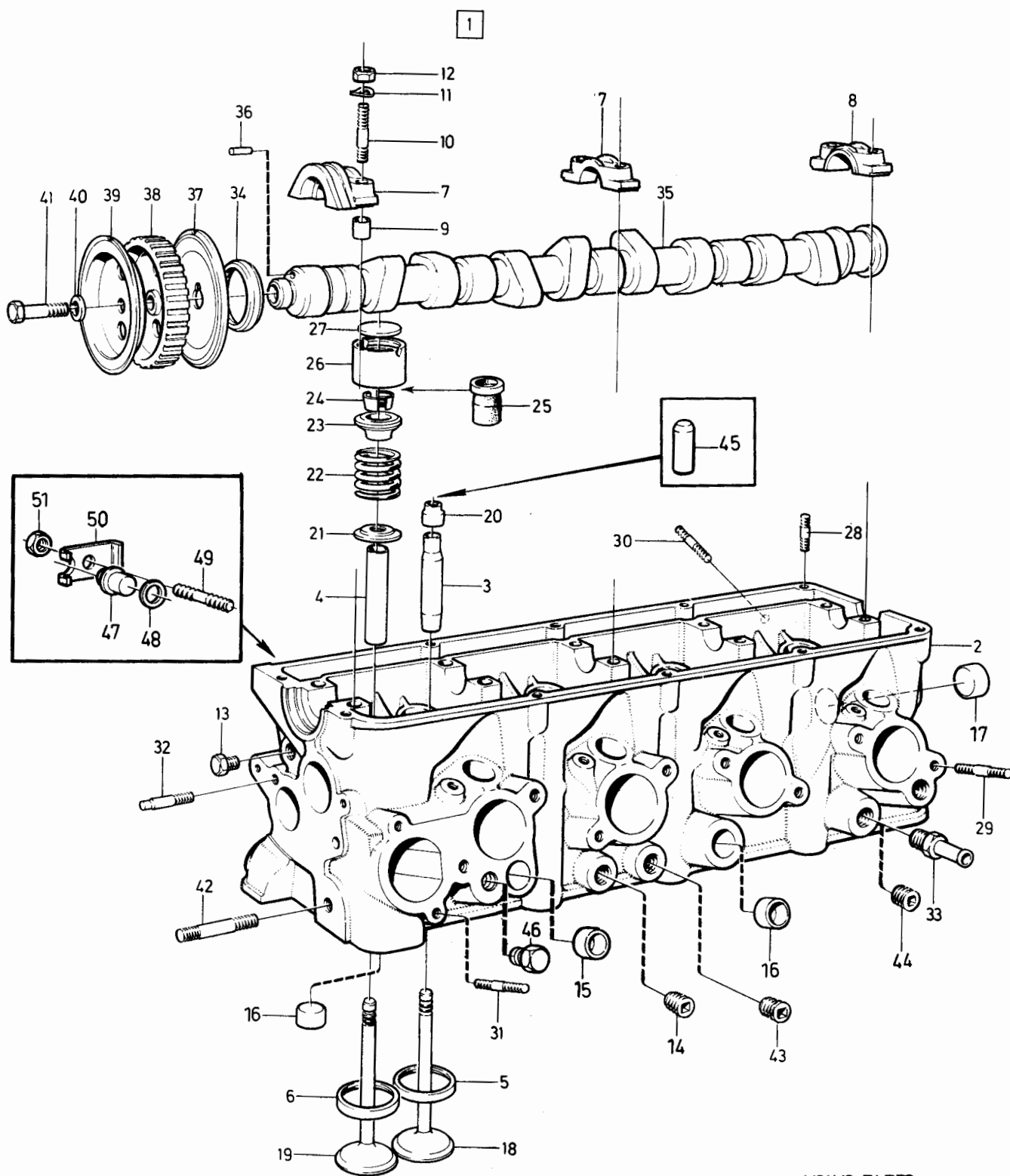

VOLVO PARTS  
1 021 37121  
(101:5)

240 - 260 series  
1979 - 1984Reservdelskatalog  
Parts Catalogue

1-E11

**VOLVO**

Sida Page	Grupp Group	Cylinderhuvud B17, B19, B21, B23				Cylinder head B17, B19, B21, B23				Illustration 37121 1984-12	0250
34	2a										
Pos. Fig.	Antal/Quantity				Artikel nr Part No	Benämning	Description	Sats Kit	B P S R	Anmärkning Notes	
	-	-	-	1	1317613-6	Cylinderhuvud, kmpl (ej pulsair)	Cylinder head, cpl (not pulsair)	3	B23E(498902,498903, 498974,498975)		1260
	-	-	-	1	5001967-8	Utbytescylinder- huvud, kmpl	Exchange cylinder head, cpl	3	FÖR/FOR 1317613-6		1280 1300 1320 1340 1360 1380 1400 1420 1440
	-	-	-	1	1277646-4	Cylinderhuvud, kmpl (ej pulsair)	Cylinder head, cpl (not pulsair)	3	B23E(499844,499845)		1500
	-	-	-	1	5002893-5	Utbytescylinder- huvud, kmpl	Exchange cylinder head, cpl	3	FÖR/FOR 1277646-4		1520 1540 1560
	-	-	-	1	1317612-8	Cylinderhuvud, kmpl (pulsair)	Cylinder head, cpl (pulsair)	3	B23E(498900,498901, 498922,498923,498972, 498973,498978,498979)		1620
	-	-	-	1	5001957-9	Utbytescylinder- huvud, kmpl	Exchange cylinder head, cpl	3	FÖR/FOR 1317612-8		1640 1660
	-	-	-	1	1277422-0	Cylinderhuvud, kmpl (pulsair)	Cylinder head, cpl (pulsair)	3	B23E(499812,499813, 499888,499889)		1680
	-	-	-	1	5002821-6	Utbytescylinder- huvud, kmpl	Exchange cylinder head, cpl	5	FÖR/FOR 1277422-0		1700 1720 1740 1760 1780 1800 1820 1840 1860 1880 1900 1920 1940 1960 1980 2000
	-	-	1	-	1277596-1	Cylinderhuvud, kmpl	Cylinder head, cpl	3	(1266116) B21F(498778-498783, 498788,498789,498830- 498833,498848,498849)		2040 2060 2080
	-	-	1	-	1277596-1	Cylinderhuvud, kmpl	Cylinder head, cpl	3	(1317614) B21F(498892-498895, 498920,498921,498964, 498965,499905)		2100
	-	-	1	-	5002820-8	Utbytescylinder- huvud, kmpl	Exchange cylinder head, cpl	5	FÖR/FOR 1277596-1		2120
	-	-	1	-	1277432-9	Cylinderhuvud, kmpl	Cylinder head, cpl	3	(1317615) B21F(498896,498897, 498960,498961)		2160 2180 2200
	-	-	1	-	1277344-6	Cylinderhuvud, kmpl	Cylinder head, cpl	3	B21F(498962,498963)		2220
	-	-	-	1	1277423-8	Cylinderhuvud, kmpl	Cylinder head, cpl	3	B23F		2240
	-	-	-	1	5002822-4	Utbytescylinder- huvud, kmpl	Exchange cylinder head, cpl	5	FÖR/FOR 1277423-8		2260 2280 2300 2320 2340 2360 2380 2400 2420 2440 2460 2480 2500
	-	1	1	-	1317617-7	Cylinderhuvud, kmpl	Cylinder head, cpl	3	B19ET, B21ET, B21FT		
	-	1	1	-	5001956-1	Utbytescylinder- huvud, kmpl	Exchange cylinder head, cpl	9	FÖR/FOR 1317617-7		
2	1	1	1	1		..Cylinderhuvud	..Cylinder head	8	EXCL B21F(498962, 498963)		
	-	-	1	-	1317317-4	..Cylinderhuvud	..Cylinder head	3	B21F(498962,498963)		
3	4	4	4	4	419652-3	..Ventilstyrn. insug	..Valve guide, inlet	2	STD. D13,5		
	4	4	4	4	1266193-0	..Ventilstyrn. insug	..Valve guide, inlet	2	OD 0,1 MM. D 13,6		
	4	4	4	4	1266195-5	..Ventilstyrn. insug	..Valve guide, inlet	2	OD 0,2 MM. D 13,7		
	4	4	4	4	1266196-3	..Ventilstyrn. insug	..Valve guide, inlet	2	OD 0,3 MM. D 13,8		
4	4	4	4	4	463771-6	..Ventilstyrn. utblås	..Valve guide, outlet	2	STD. D13,5		
	4	4	4	4	1266188-0	..Ventilstyrn. utblås	..Valve guide, outlet	2	OD 0,1 MM. D 13,6		
	4	4	4	4	1266190-6	..Ventilstyrn. utblås	..Valve guide, outlet	2	OD 0,2 MM. D 13,7		
	4	4	4	4	1266191-4	..Ventilstyrn. utblås	..Valve guide, outlet	2	OD 0,3 MM. D 13,8		
5	4	4	4	4	1266416-5	..Ventilsäte, insug	..Valve seat, inlet	2	STD. D 46,0		
	4	4	4	4	1266417-3	..Ventilsäte, insug	..Valve seat, inlet	2	OD 0,25 MM. D 46,25		
	4	4	4	4	1266418-1	..Ventilsäte, insug	..Valve seat, inlet	2	OD 0,50 MM. D 46,50		
6	4	4	4	4	1266419-9	..Ventilsäte, utblås	..Valve seat, outlet	2	STD. D 38,0		
	4	4	4	4	1266420-7	..Ventilsäte, utblås	..Valve seat, outlet	2	OD 0,25 MM. D 38,25		
	4	4	4	4	1266421-5	..Ventilsäte, utblås	..Valve seat, outlet	2	OD 0,50 MM. D 38,50		



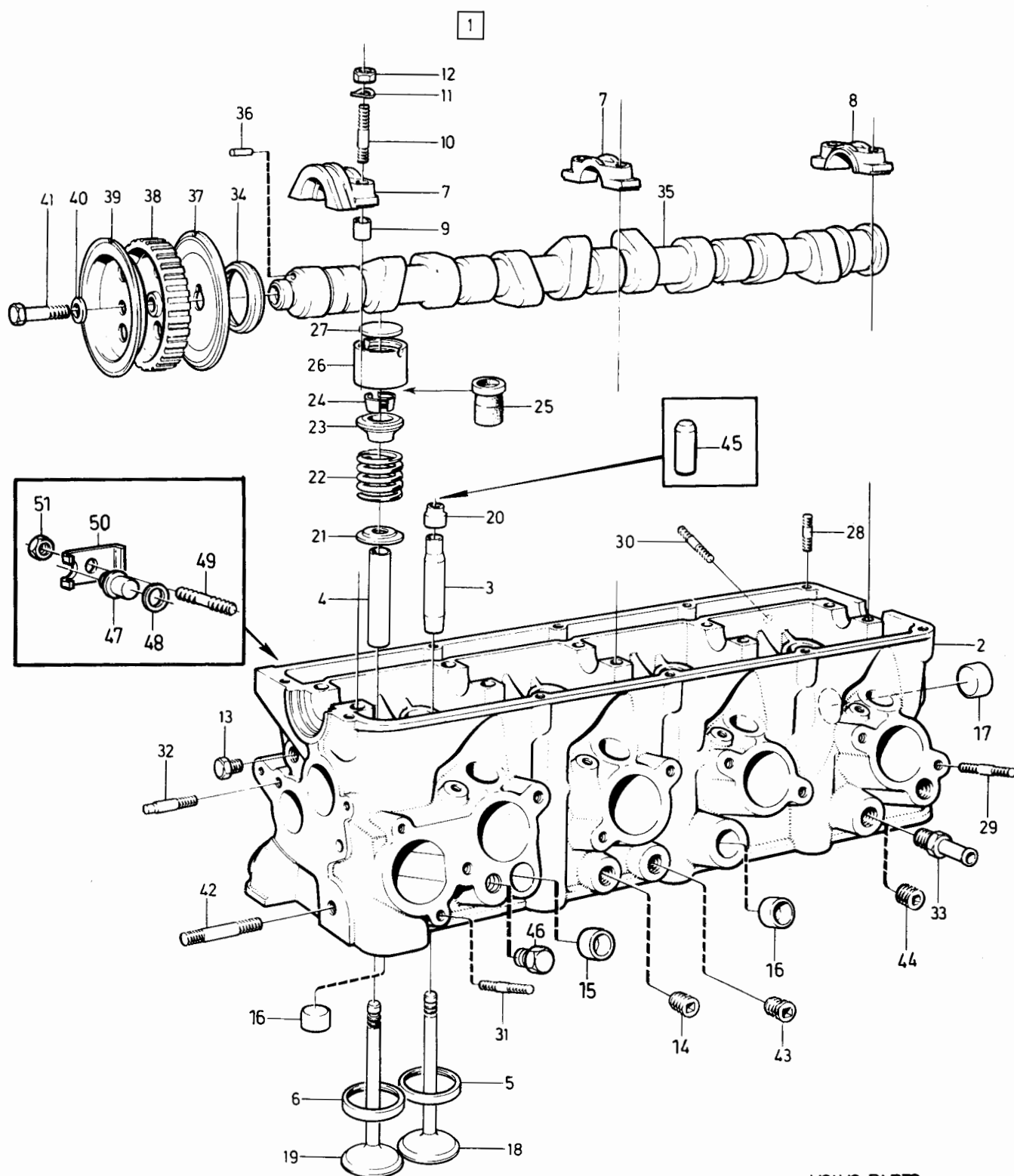

VOLVO PARTS  
1 021 37121  
(101:5)

240 - 260 series  
1979 - 1984Reservdelskatalog  
Parts Catalogue

1-E13

**VOLVO**

Sida Page	Grupp Group	Cylinderhuvud B17, B19, B21, B23				Cylinder head B17, B19, B21, B23				Illustration 37121 1984-12	0250
36	2a										
Pos. Fig.	Antal/Quantity				Artikel nr Part No	Benämning	Description	Sats Kit	B P S R	Anmärkning Notes	
7	1	1	1	1		..Lageröverfallssats	..Bearing cap kit	8			2520
8	1	1	1	1	1276107-8	...Lageröverfall, bak	...Bearing cap, rear	3			2540
9	10	10	10	10	463690-8	....Styrhylsa	....Locating sleeve	3			2560
10	10	10	10	10	953049-4	..Pinnskruv	..Stud	2			2580
11	10	10	10	10	941907-8	..Fjädrande bricka	..Resilient washer	2			2600
12	10	10	10	10	955782-8	..Mutter	..Nut	2			2620
13	2	2	2	2	191026-4	..Propp	..Plug	2			2640
14	-	-	1	-	952076-8	..Propp	..Plug	2		B21F(498778,498779, 498830,498831)	2660 2680
15	ERF	ERF	ERF	ERF	946778-8	..Hattplugg	..Plug	2		STD. D 17,5	2700
16	2	2	2	2	946779-6	..Hattplugg	..Plug	2		STD. D 21,0	2
	ERF	ERF	ERF	ERF	955086-4	..Hattplugg	..Plug	2		OD. D 25,0	2740
17	4	4	4	4	946780-4	..Hattplugg	..Plug	2		STD. D 29,0	2760
	ERF	ERF	ERF	ERF	955088-0	..Hattplugg	..Plug	2		OD. D 33,0	2780
18	4	4	4	4	463395-4	..Insugningsventil	..Inlet valve	2			2800
19	4	4	4	4	463526-4	..Utblåsningsventil	..Outlet valve	2		EXCL TURBO	2820
	-	4	4	-	1276687-9	..Utblåsningsventil	..Outlet valve	2		TURBO	2
20	4	4	4	4	1306630-3	..Ventiltätning, insug	..Valve seal, inlet	S 2			2840
21	8	8	8	8	463399-6	..Bricka	..Washer	2		67)	2880
	-	8	8	8	1332137-7	..Bricka	..Washer	2		68)	2900
22	8	8	8	8	463739-3	..Ventilfjäder	..Valve spring	2		67)	2920
	-	8	8	8	1332136-9	..Ventilfjäder	..Valve spring	2		68)	2940
23	8	8	8	8	1266797-8	..Bricka	..Washer	2		67)	2960
	-	8	8	8	1332138-5	..Bricka	..Washer	2		68)	2980
24	16	16	16	16	419643-2	..Lås	..Lock	2			3000
25	8	8	8	8	1219648-1	..Gummiring	..Rubber ring	S 2			3020
26	8	8	8	8	463075-2	..Ventiltryckare	..Valve tappet	2			3040
27	8	8	8	8		..Justerbricka, kmpl	..Adjuster washer, cpl	8			3060
	-	-	-	-	463546-2	...Justerbricka	...Adjuster washer	2		TJ 3,30 MM	3080
	-	-	-	-	463547-0	...Justerbricka	...Adjuster washer	2		TJ 3,35 MM	3100
	-	-	-	-	463548-8	...Justerbricka	...Adjuster washer	2		TJ 3,40 MM	3120
	-	-	-	-	463549-6	...Justerbricka	...Adjuster washer	2		TJ 3,45 MM	3140
	-	-	-	-	463550-4	...Justerbricka	...Adjuster washer	S 2		TJ 3,50 MM	3160
	-	-	-	-	463551-2	...Justerbricka	...Adjuster washer	S 2		TJ 3,55 MM	3180
	-	-	-	-	463552-0	...Justerbricka	...Adjuster washer	S 2		TJ 3,60 MM	3200
	-	-	-	-	463553-8	...Justerbricka	...Adjuster washer	S 2		TJ 3,65 MM	3220
	-	-	-	-	463554-6	...Justerbricka	...Adjuster washer	S 2		TJ 3,70 MM	3240
	-	-	-	-	463555-3	...Justerbricka	...Adjuster washer	S 2		TJ 3,75 MM	3
	-	-	-	-	463556-1	...Justerbricka	...Adjuster washer	S 2		TJ 3,80 MM	3260
	-	-	-	-	463557-9	...Justerbricka	...Adjuster washer	S 2		TJ 3,85 MM	3300
	-	-	-	-	463558-7	...Justerbricka	...Adjuster washer	S 2		TJ 3,90 MM	3320
	-	-	-	-	463559-5	...Justerbricka	...Adjuster washer	S 2		TJ 3,95 MM	3340
	-	-	-	-	463560-3	...Justerbricka	...Adjuster washer	S 2		TJ 4,00 MM	3360
	-	-	-	-	463561-1	...Justerbricka	...Adjuster washer	S 2		TJ 4,05 MM	3
	-	-	-	-	463562-9	...Justerbricka	...Adjuster washer	S 2		TJ 4,10 MM	34
	-	-	-	-	463563-7	...Justerbricka	...Adjuster washer	S 2		TJ 4,15 MM	3420
	-	-	-	-	463564-5	...Justerbricka	...Adjuster washer	2		TJ 4,20 MM	3440
	-	-	-	-	463565-2	...Justerbricka	...Adjuster washer	2		TJ 4,25 MM	3460
	-	-	-	-	463566-0	...Justerbricka	...Adjuster washer	2		TJ 4,30 MM	3480
	-	-	-	-	463567-8	...Justerbricka	...Adjuster washer	2		TJ 4,35 MM	3500
	-	-	-	-	463568-6	...Justerbricka	...Adjuster washer	2		TJ 4,40 MM	3520
	-	-	-	-	463569-4	...Justerbricka	...Adjuster washer	2		TJ 4,45 MM	3540
	-	-	-	-	463570-2	...Justerbricka	...Adjuster washer	2		TJ 4,50 MM	3560
	1	1	1	1	273699-9	..Justerbricksats	..Adjuster washer kit	2		TJ 3,50-4,15 MM	3580
28	10	10	10	10	953040-3	..Pinnskruv	..Stud	2			3600
29	8	8	8	8	953046-0	..Pinnskruv, insugningsrör	..Stud, induction manifold	2		EXCL TURBO, EXCL B19K	3620 3640

67. EXCL B19ET(499878) EXCL B21ET(499872,499884), EXCL B21FT(499868,499869,499926,499927), EXCL B21F(498962) MO 1399-, EXCL B21F(498963) MO 1657-, EXCL B23F.

68. B19ET(499878), B21ET(499872,499884), B21FT(499868,499869,499926,499927), B21F(498962) MO 1399-, B21F(498963) MO 1657-, B23F.

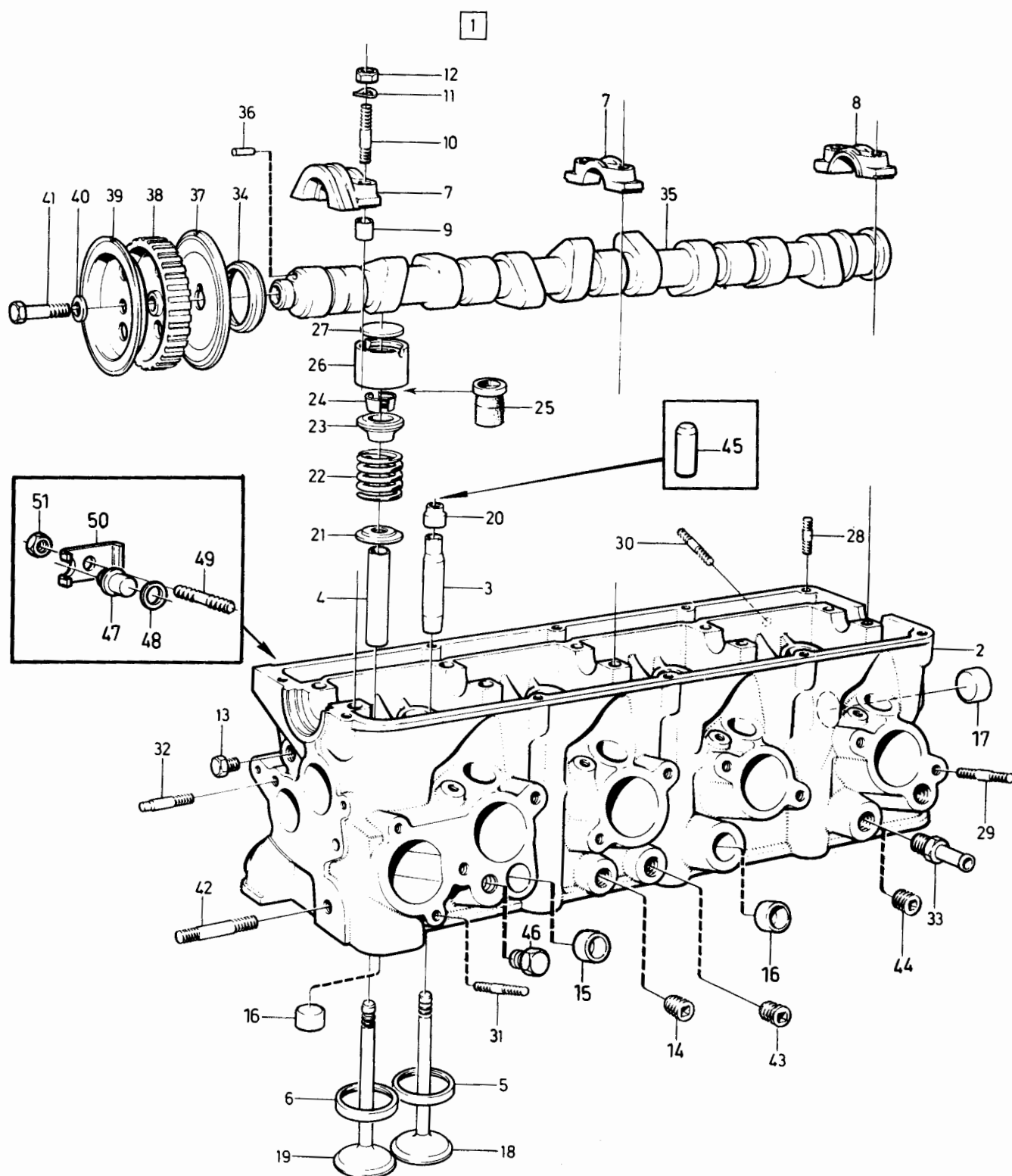

VOLVO PARTS  
1 021 37121  
(101:5)

240 - 260 series  
1979 - 1984Reservdelskatalog  
Parts Catalogue

1-E15

**VOLVO**

Sida Page	Grupp Group	Cylinderhuvud B17, B19, B21, B23				Cylinder head B17, B19, B21, B23			Illustration 37121 1984-12	0250	
38	2a										
Pos. Fig.	Antal/Quantity				Artikel nr Part No	Benämning	Description	Sats Kit	B P S R	Anmärkning Notes	
	B17	B19	B21	B23							
	-	6	6	-	953046-0	.Pinnskruv, insugningsrör	.Stud, induction manifold	2		TURBO, B19K	3660
30	8	8	8	8	953047-8	.Pinnskruv, avgasrör	.Stud, exhaust manifold	2		EXCL TURBO	3680
	-	8	8	-	953048-6	.Pinnskruv, avgasrör	.Stud, exhaust manifold	2		TURBO	3700
31	2	2	2	2	948606-9	.Pinnskruv	.Stud	2			3720
32	1	1	1	1	463390-5	.Pinnskruv	.Stud	2			3740
33	1	1	1	1		.Nippel	.Nipple			SE GRUPP 9	3760
34	1	1	1	1	1306333-4	.Tätning	.Seal	S 2			3780
x 35	1	1	-	-	1336767-7	.Kamaxel	.Camshaft	2		(1219706)B17A, B19A	3800
	-	1	-	-	1306887-9	.Kamaxel	.Camshaft	2		B19K	3820
	-	1	-	-	1219032-8	.Kamaxel	.Camshaft	2		B19E(498752,498753, 498808,498809,498862, 498863,498938,498939)	3840
	-	1	-	-	1336767-7	.Kamaxel	.Camshaft	2		(1219706) B19E(499836,499837)	3860
	-	1	-	-	1276688-7	.Kamaxel	.Camshaft	2		B19ET	3880
	-	-	1	-	1336767-7	.Kamaxel	.Camshaft	2		(1219706) B21A, EXCL B21A(499840, 499841)	3900
	-	-	1	-	1306887-9	.Kamaxel	.Camshaft	2		B21A(499840,499841, 499908)	3920
	-	-	1	-	1219032-8	.Kamaxel	.Camshaft	2		B21E	3940
	-	-	1	-	1276688-7	.Kamaxel	.Camshaft	2		B21ET	3960
	-	-	1	-	1219350-4	.Kamaxel	.Camshaft	2		B21F, EXCL B21F(498896, 498897,498960-498963), EXCL B21F TURBO	3980
	-	-	1	-	1306887-9	.Kamaxel	.Camshaft	2		B21F(498896,498897, 498960,498961)	4000
	-	-	1	-	1336779-2	.Kamaxel	.Camshaft	2		(1317745) B21F(498962,498963)	4020
	-	-	1	-	1276688-7	.Kamaxel	.Camshaft	2		B21FT	4040
	-	-	-	1	1336767-7	.Kamaxel	.Camshaft	2		(1219706)B23A	4060
	-	-	-	1	1276117-7	.Kamaxel	.Camshaft	2		B23E(498786,498834)	4080
	-	-	-	1	1306167-6	.Kamaxel	.Camshaft	2		B23E(498900-498904, 498922,498923,498972- 498975,498978,498979)	4100
	-	-	-	1	1336767-7	.Kamaxel	.Camshaft	2		(1219706) B23E(499812,499813, 499844,499845,499888, 499889)	4120
x 36	-	-	-	1	1336779-2	.Kamaxel	.Camshaft	2		(1317745) B23F	4140
37	1	1	1	1	949433-7	..Pinne	..Pin	2			4160
38	1	1	1	1	463578-5	Styrplåt	Locating plate	3			4180
39	1	1	1	1	1219322-3	Kuggremhjul	Pulley	3		(463577)	4200
40	1	1	1	1	463579-3	Styrplåt	Locating plate	3			4220
41	1	1	1	1	463580-1	Bricka	Washer	2			4240
42	1	1	1	1	955322-3	Skruv	Screw	2			4260
43	1	1	1	1	953077-5	Pinnskruv	Stud	2			4280
44	ERF	ERF	ERF	ERF	952076-8	Propp	Plug	2		ALT	4300
	ERF	ERF	ERF	ERF	952076-8	Propp	Plug	2		3/8"	4320
	ERF	ERF	ERF	ERF	952075-0	Propp	Plug	2		1/4"	4340
45	1	1	1	1	1332645-9	Monteringshylsa för ventiltätning	Mounting cap for valve seal	S 2			4360
46	-	-	1	-	948404-9	Propp	Plug	2		3) B21F	4380
x 47	-	4	4	4	1277457-6	Plugg	Plug	3		3)	4400
48	-	4	4	4	1266664-0	Packning	Gasket	2		3)	4420
49	-	4	4	4	953032-0	Pinnskruv	Stud	2		3)	4440

3. Reservdelsutförande. Replacement unit. Version pièce détachée. Ersatzteilausführung. Version  
de repuesto. Esecuzione pezzi di ricambio.

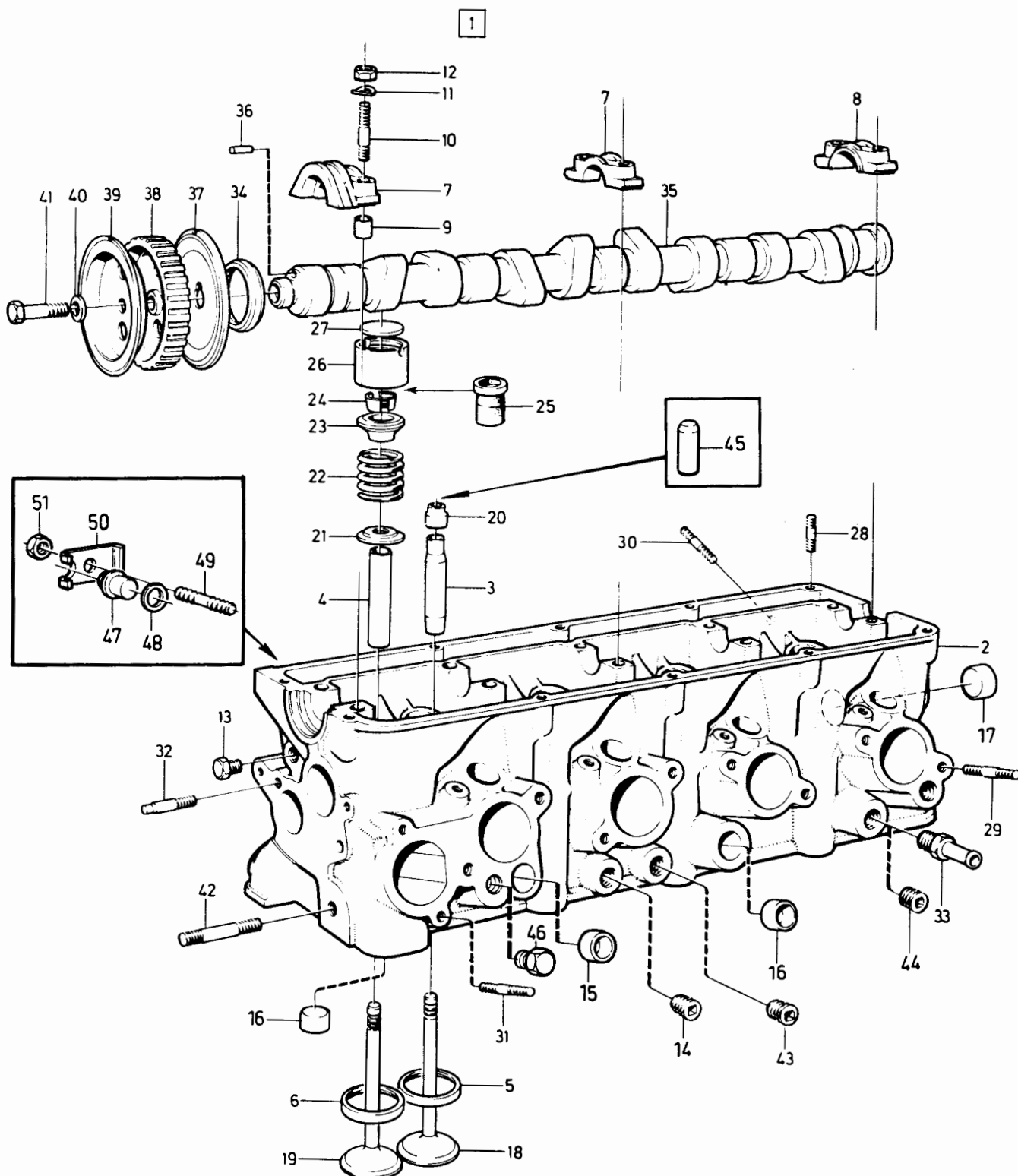

VOLVO PARTS  
1 021 37121  
(101:5)

240 - 260 series  
1979 - 1984

Reservdelskatalog  
Parts Catalogue 1-E17

**VOLVO**

Sida Page	Grupp Group	Cylinderhuvud B17, B19, B21, B23			Cylinder head B17, B19, B21, B23			Illustration 37121 1984-12	0250		
40	2a										
Pos. Fig.	Antal/Quantity				Artikel nr Part No	Benämning	Description	Sats Kit	B P S R	Anmärkning Notes	
	B17	B19	B21	B23							
50	-	4	4	4	1266663-2	Klamma.....	Clamp.....		2	3)	4780
51	-	4	4	4	955781-0	Mutter.....	Nut.....		2	3)	4800

3. Reservdelsutförande. Replacement unit. Version pièce détachée. Ersatzteileausführung. Versión de repuesto. Esecuzione pezzi di ricambio.

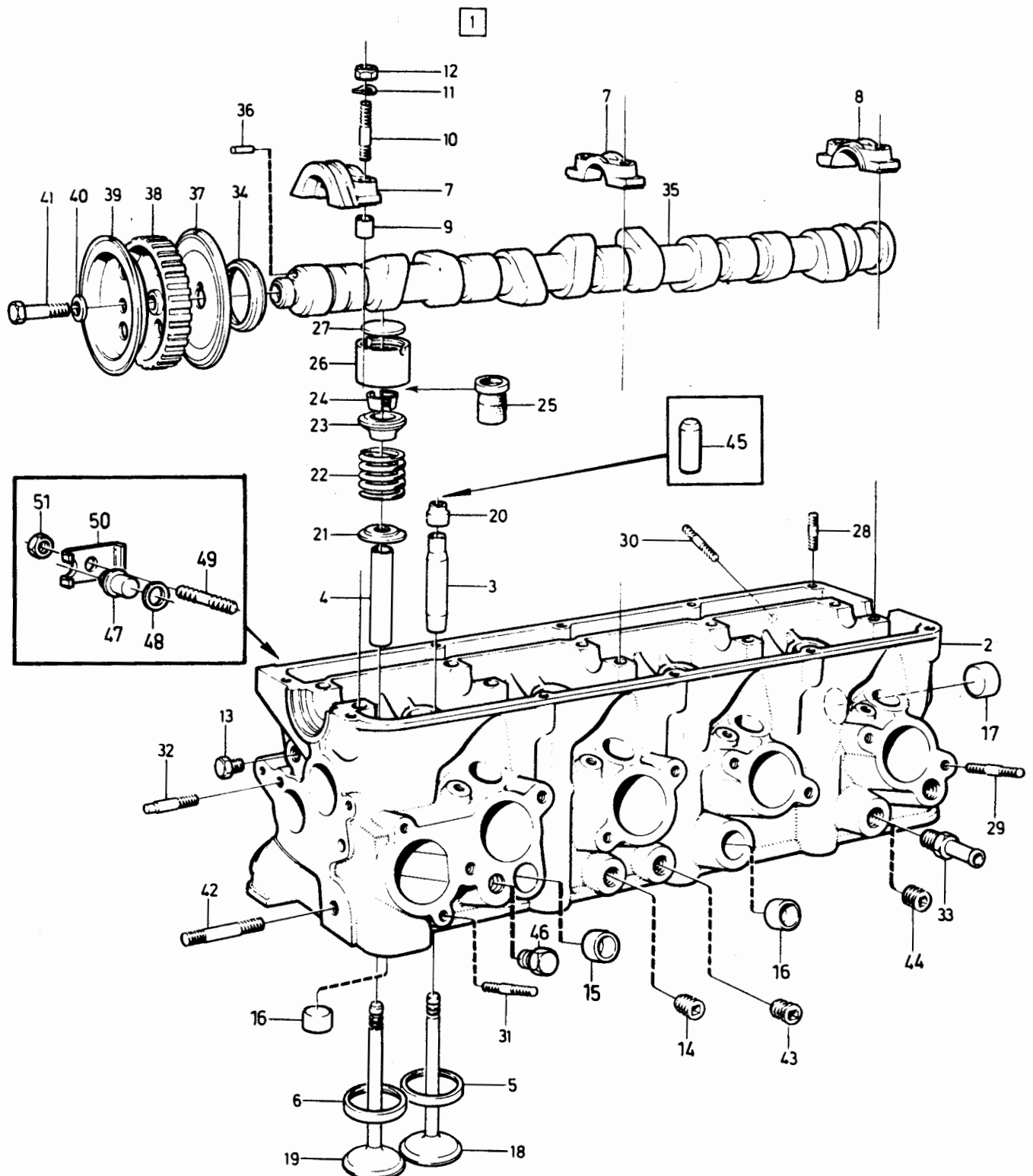

VOLVO PARTS  
1 021 37121  
(101:5)

240 - 260 series  
1979 - 1984Reservdelskatalog  
Parts Catalogue

1-E19

**VOLVO**

Sida Page	Grupp Group	Insugningsrör med monteringsdetaljer				Induction manifold with installation components				Illustration	
42	2a	CARB				CARB				37122 1984-12	0275
Pos. Fig.	Antal/Quantity				Artikel nr Part No	Benämning	Description	Sats Kit	B P S R	Anmärkning Notes	
1	1	-	-	-	1266940-4	Insugningsrör, kmpl.....	Induction manifold,cpl.....	4		B17A(498790,498791, 498800,498801), B19A(498750,498751, 498792,498796-498799, 498802,498803,498842- 498845)	0020 0040 0060 0080 0100 0120 0140 0160 0180 0200 02 0240 0250 0260 0280 0300 03 0340 0360 0380 0400 0420 0440 0441 0460 0480 0500 0520 0540 0560 0580 0600 0620 0640 0660 0680 0700 07 0720 0740 0760 0780 0800 08 0840 0860 0880 0900 0920 0940 0941 0960 0980 1000 1020 1040 1060 1080 1100 1120 1140 1160 1200
	1	-	-	-	1276296-9	Insugningsrör, kmpl.....	Induction manifold,cpl.....	4		B17A(498850,498851, 498930,498931), B19A(498856-498861, 498932-498937,498992, 498996,498997,499710, 499874-499877,499948, 499949)	
	-	1	-	-	1266940-4	Insugningsrör, kmpl.....	Induction manifold,cpl.....	4		B21A(498754-498767, 498794,498810-498819, 498838,498839)	
	-	1	-	-		Insugningsrör, kmpl.....	Induction manifold,cpl.....	8		B21A(498864-498877, 498908,498909,498914, 498915,498918,498919, 498926,498927,498940- 498947,498980,498981, 499880-499883)	
	-	1	-	-	1276296-9	Insugningsrör, kmpl.....	Induction manifold,cpl.....	4		B21A(499840,499841, 499908)	
2	-	-	1	-		Insugningsrör, kmpl.....	Induction manifold,cpl.....	8		B23A	
	1	-	-	-	1266944-6	Insugningsrör.....	Induction manifold.....	4		B17A(498790,498791, 498800,498801), B19A(498750,498751, 498792,498796-498799, 498802,498803,498842- 498845)	
	1	-	-	-		Insugningsrör.....	Induction manifold.....	8		B17A(498850,498851, 498930,498931), B19A(498856-498861, 498932-498937,498992, 498996,498997,499710, 499874-499877,499948, 499949)	
	-	1	-	-	1266944-6	Insugningsrör.....	Induction manifold.....	4		B21A(498754-498767, 498794,498810-498819, 498838,498839)	
	-	1	-	-	1276423-9	Insugningsrör.....	Induction manifold.....	4		B21A(498864,498865, 498918,498919,498940- 498943,498980,498981, 499880-499883)	
	-	1	-	-	1266944-6	Insugningsrör.....	Induction manifold.....	4		B21A(498866-498877, 498908,498909,498914, 498915,498926,498927, 498944-498947)	
	-	1	-	-		Insugningsrör.....	Induction manifold.....	8		B21A(499840,499841, 499908)	
	-	-	1	-	1266944-6	Insugningsrör.....	Induction manifold.....	4		B23A	
3	1	1	1	-	952075-0	Propp.....	Plug.....	2		1/4" ALT 1	
4	2	2	2	-	946778-8	Hattplugg.....	Cap plug.....	2			
4a	1	1	1	-	952077-6	Propp.....	Plug.....	2			
5	1	1	1	-	463701-3	Axel.....	Shaft.....	3			
6	4	4	4	-	953044-5	Pinnskruv.....	Stud.....	2			
7	1	1	1	-	1266539-4	Nippel.....	Nipple.....	2		ALT 1	
7a	1	1	1	-	1276445-2	Nippel.....	Nipple.....	3		ALT 2	
8	1	1	1	-	1276164-9	Nippel, tändfördelare.....	Nipple, distributor.....	3		TID UTF	
	1	1	1	-	1276445-2	Nippel, vevhus- ventilation	Nipple, crankcase ventilation	3		SEN UTF	
9	1	1	1	-	945629-4	Nippel.....	Nipple.....	2		MRA	



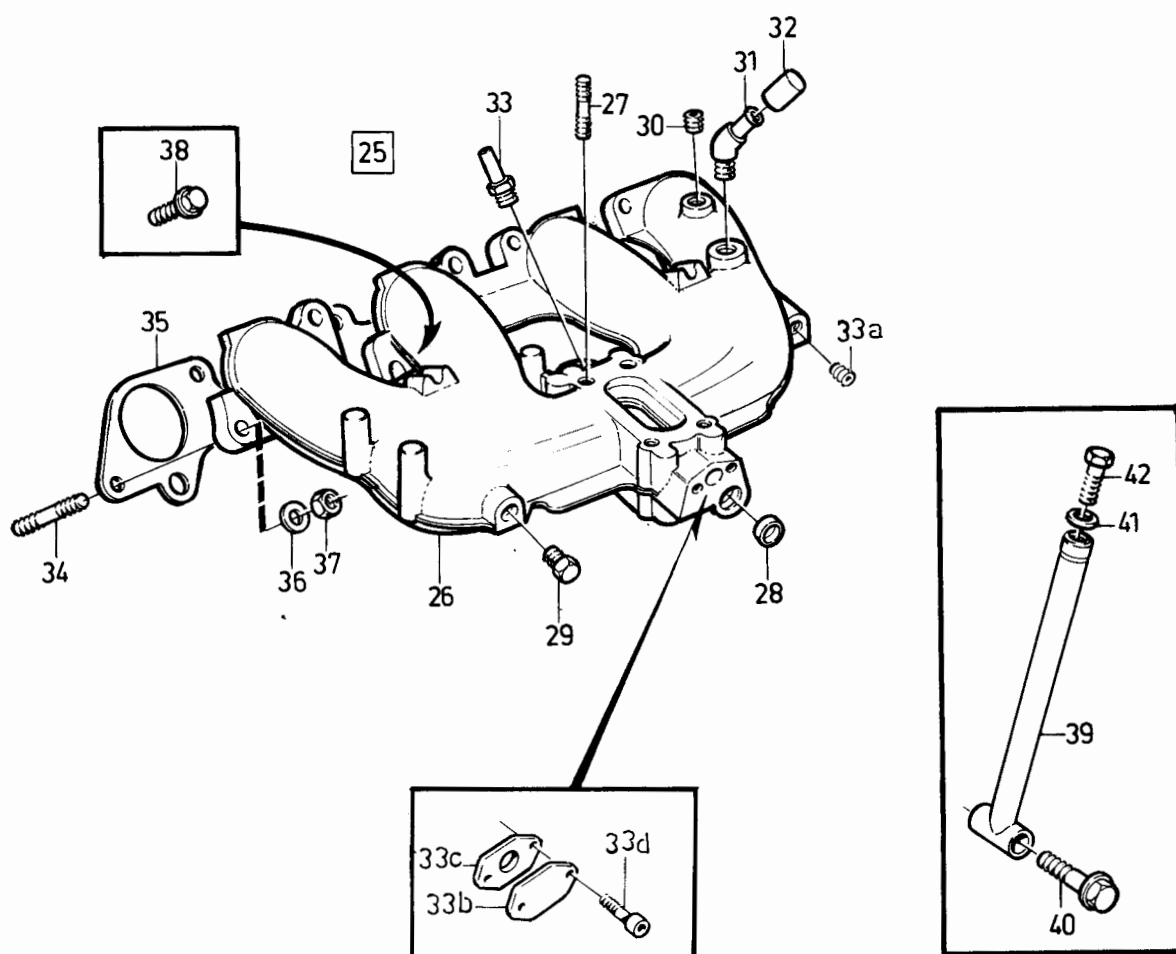
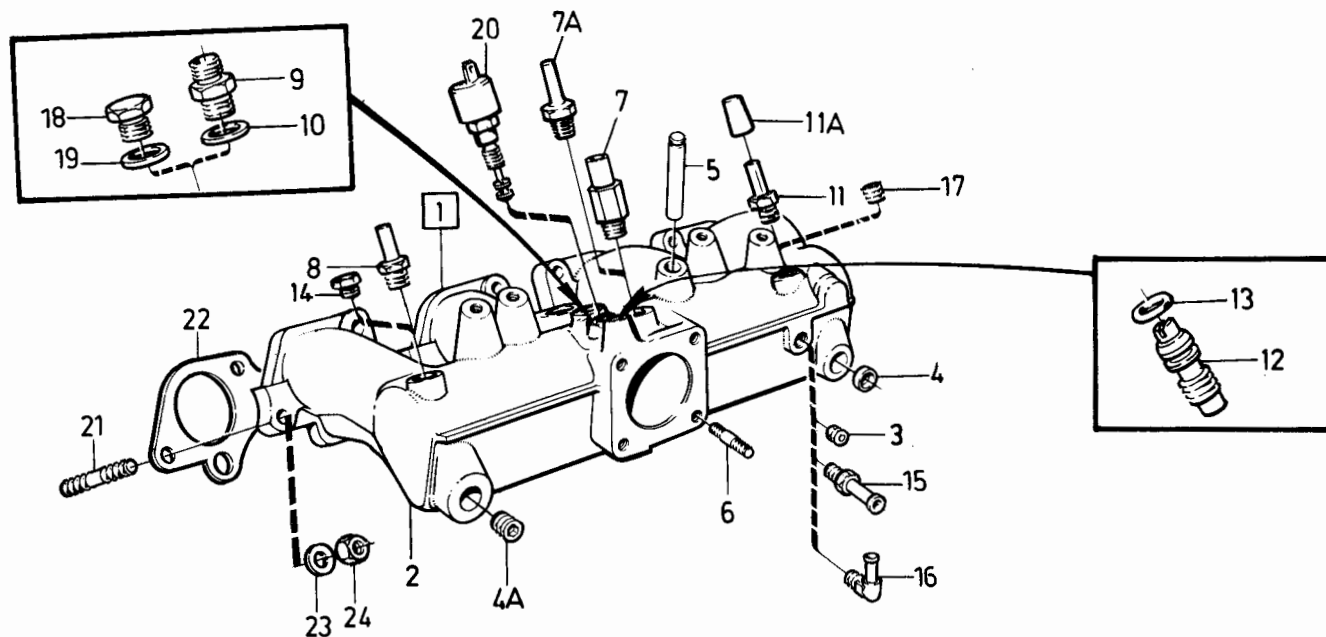

VOLVO PARTS  
1 021 37122  
(101:6)

240 - 260 series  
1979 - 1984Reservdelskatalog  
Parts Catalogue

1-E21

**VOLVO**

Sida Page	Grupp Group	Insugningsrör med monteringsdetaljer				Induction manifold with installation components				Illustration		0275
44	2a	CARB				CARB				37122 1984-12		
Pos. Fig.	Antal/Quantity				Artikel nr Part No	Benämning	Description	Sats Kit	B P S R	Anmärkning Notes		
10	1	1	1	-	11996-6	Packning	Gasket	S	1	MRA	1220	
11	1	1	1	-	947043-6	Nippel	Nipple	3		ALT 1	1240	
11a	1	1	1	-	948990-7	Gummihatt	Rubber cap	3			1260	
12	1	1	1	-	1269035-0	Tomgångsskruv	Idle screw	3			1280	
13	1	1	1	-	955972-5	O-ring	O-ring	S	2		1300	
14	1	1	1	-	191026-4	Propp	Plug	2		ALT 2	1320	
15	1	1	1	-	947043-6	Nippel	Nipple	3		ALT 2	1340	
16	1	1	1	-	947681-3	Nippel	Nipple	2		ALT 3	1360	
17	1	1	1	-	952075-0	Propp	Plug	2		ALT 2	1380	
18	1	1	1	-	960631-0	Propp	Plug	2		URA	1400	
19	1	1	1	-	11996-6	Packning	Packing	S	1	URA		
20	1	1	1	-		Magnetventil	Magnet valve			SE GRUPP 2C	1440	
21	8	8	8	-		Pinnskruv	Stud			SE SIDA 32, 1-E09	1460	
22	1	1	1	-	1266796-0	Packning	Gasket	1			1480	
23	6	6	6	-	955894-1	Bricka	Washer	2			1500	
24	8	8	8	-	955782-8	Mutter	Nut	2			1520	
25	-	-	-	1		Insugningsrör, kmpl	Induction manifold, cpl			B19K		
26	-	-	-	1	1332379-5	Insugningsrör	Induction manifold	4			1540	
27	-	-	-	4	967928-3	Pinnskruv	Stud	2			1580	
28	-	-	-	2	946779-6	Hattplugg	Cap plug	2			1600	
29	-	-	-	1	191026-4	Propp	Plug	2		1/8"	1620	
30	-	-	-	1	952075-0	Propp	Plug	2		1/4"	1640	
31	-	-	-	1	1272390-4	Nippel	Nipple	3			1660	
32	-	-	-	1	948990-7	Plugg	Plug	3			1680	
33	-	-	-	1	1276445-2	Nippel	Nipple	3			1700	
33a	-	-	-	1	952075-0	Propp	Plug	2		3)	1701	
33b	-	-	-	1	269377-8	Täckplåt	Cover plate	4		3) URA	1702	
33c	-	-	-	1	1274430-6	Packning	Gasket	2		3) URA	1703	
33d	-	-	-	2	942001-9	Skruv	Screw	2		3) URA	1704	
34	-	-	-	6		Pinnskruv	Stud			SE SIDA 32, 1-E09	1720	
35	-	-	-	1	1266796-0	Packning	Gasket	1			1740	
36	-	-	-	4	955894-1	Bricka	Washer	2			1760	
37	-	-	-	6	955782-8	Mutter	Nut	2			1780	
38	-	-	-	2	965183-7	Flänsskruv	Flange screw	2			1800	
39	-	-	-	1	1266741-6	Stag	Stay	4			1820	
40	-	-	-	1	965179-5	Flänsskruv	Flange screw	2			1840	
41	-	-	-	1	955894-1	Bricka	Washer	2			1860	
42	-	-	-	1	959231-2	Skruv	Screw	2			1	

3. Reservdelsutförande. Replacement unit. Version pièce détachée. Ersatzteilausführung. Versión de repuesto. Esecuzione pezzi di ricambio.

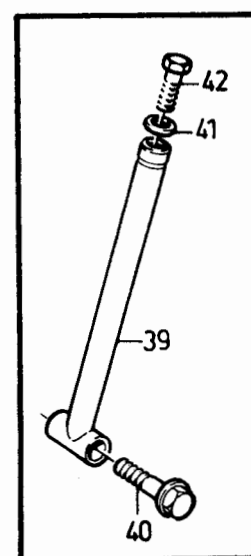
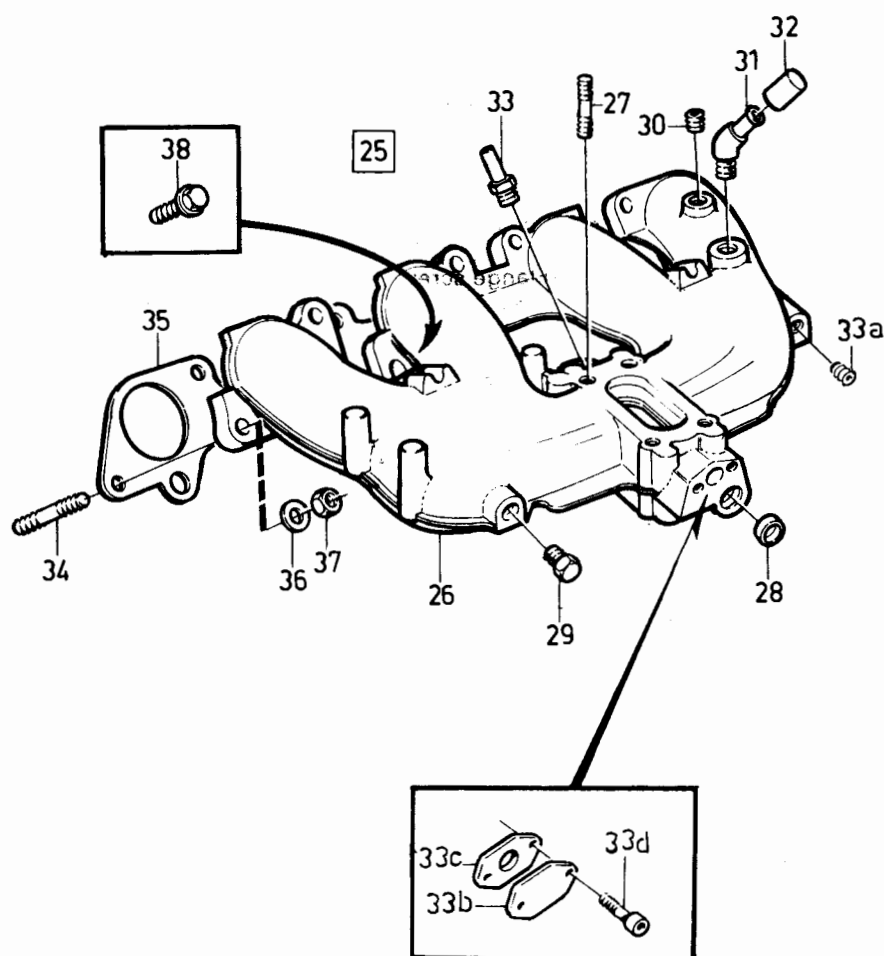
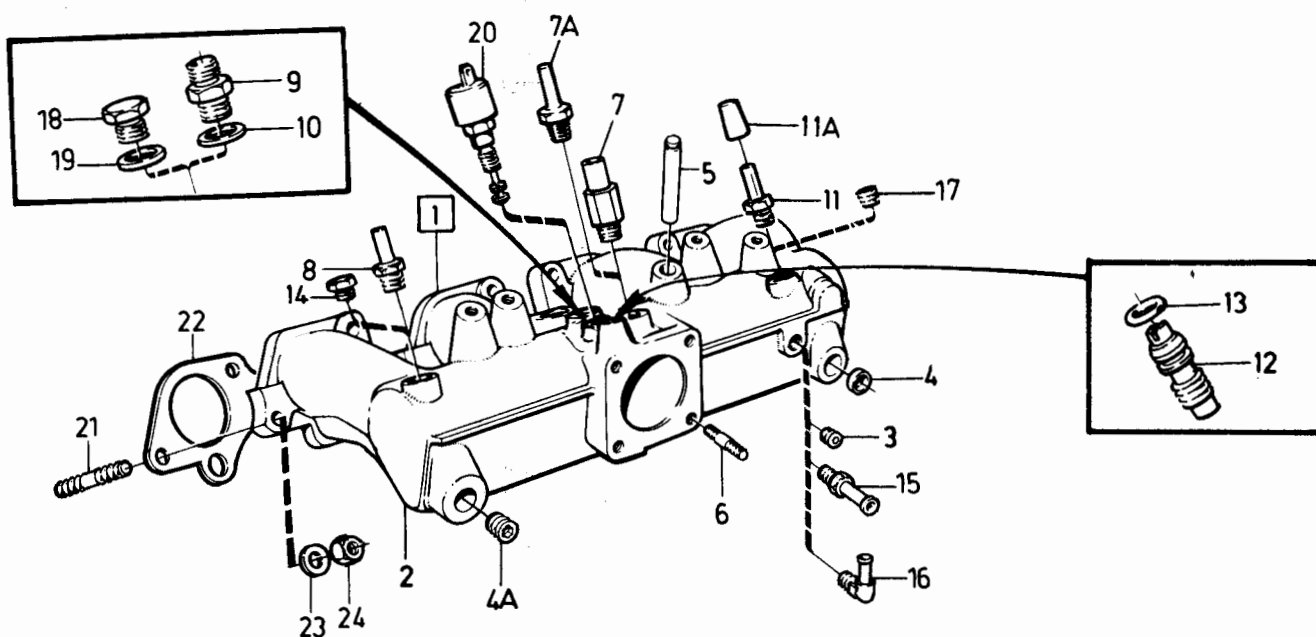

VOLVO PARTS  
1 021 37122  
(101:6)

240 - 260 series  
1979 - 1984Reservdelskatalog  
Parts Catalogue

1-E23

**VOLVO**

Sida Page	Grupp Group	Insugningsrör, spjällhus INJE. EXCL TURBO, EXCL B21F/B23F LH-JETRONIC				Induction manifold,throttle housing INJE. EXCL TURBO EXCL B21F/B23F LH-JETRONIC				Illustration 33504 1984-12	0300
46	2a										
Pos. Fig.	Antal/Quantity				Artikel nr Part No	Benämning	Description	Sats Kit	B P S R	Anmärkning Notes	
1	1	1	1	1		Insugningsrör, kmpl.....	Induction manifold, cp.....	8			0020
2	1	1	1	1	1276599-6	Insugningsrör.....	Induction manifold.....	4	60)		0040
	1	1	1	1	1306767-3	Insugningsrör.....	Induction manifold.....	4	61)		0060
3	3	3	3	3	953044-5	..Pinnskruv.....	..Stud.....	2			0080
4	1	1	1	1	460260-3	..Nippel.....	..Nipple.....	2	40)		0100
	1	1	1	1	1306732-7	..Nippel.....	..Nipple.....	3	41)		0120
5	1	1	1	1	1272390-4	..Nippel.....	..Nipple.....	3	ALT 1		0140
6	1	1	1	1	947681-3	..Nippel.....	..Nipple.....	2	ALT 2		0160
7	1	1	1	1	952075-0	..Propp.....	..Plug.....	2	ALT 3		0180
8	1	1	1	1	191026-4	..Propp.....	..Plug.....	2			0190
9	1	1	1	1	947043-6	..Nippel.....	..Nipple.....	3	ALT 1		0200
10	1	1	1	1	463590-0	..Nippel.....	..Nipple.....	3	ALT 2		0220
11	1	1	1	1	952075-0	..Propp.....	..Plug.....	2	ALT 3		0260
12	1	1	1	1	463590-0	..Nippel.....	..Nipple.....	3	ALT 1, TID UTF. D = 10MM		0280
	1	1	1	1	1276572-3	..Nippel.....	..Nipple.....	3	ALT 1, SEN UTF. D = 5MM		0300
13	1	1	1	1	952075-0	..Propp.....	..Plug.....	2	ALT 2		0320
14	1	1	1	1	1276445-2	..Nippel.....	..Nipple.....	3	ALT 1		0340
15	1	1	1	1	191026-4	..Propp.....	..Plug.....	2	ALT 2		0360
16	ERF	ERF	ERF	ERF	948990-7	..Plugg.....	..Plug.....	3			0380
17	1	1	1	1		..Kallstartventil.....	..Cold start injector.....		SE GRUPP 2C		0400
18	1	1	-	-	1219409-8	Spjällhus, kmpl.....	Throttle housing, cpl.....	3	B19E, B21E(498774-498776, 498826-498828,498916, 498917,498924,498925, 498954,498955)		0420
	-	1	1	-	1219924-6	Spjällhus, kmpl.....	Throttle housing, cpl.....	3	B21E(498772,498773, 498824,498825), B23E(498786,498834, 498902-498904,498974, 498975,498844,498845)		0440
	-	-	1	-		Spjällhus, kmpl.....	Throttle housing, cpl.....	8	B23E(498900,498922, 498972,498978,498912, 498988)		0460
	-	-	1	-		Spjällhus, kmpl.....	Throttle housing, cpl.....	8	B23E(498901,498923, 498973,498979,498913, 498989)		0480
	-	-	-	1	1219774-5	Spjällhus, kmpl.....	Throttle housing, cpl.....	3	B21F(498780,498781)		0500
	-	-	-	1	1219925-3	Spjällhus, kmpl.....	Throttle housing, cpl.....	3	B21F(498778,498779, 498782,498783,498788, 498789,498830-498833, 498848,498849,498894, 498895,498920,498921, 498964,498965,498905)		0520
	-	-	-	1		Spjällhus, kmpl.....	Throttle housing, cpl.....	8	B21F(498892,498893, 498896,498897,498960, 498961)		0540
19	1	1	1	-		..Spjällhus.....	..Throttle housing.....	8	B19E, B21E, B23E(498786,498834, 498902-498904,498974, 498975,498844,498845)		0560
	-	-	1	-	1317376-0	..Spjällhus.....	..Throttle housing.....	3	B23E(498900,498922, 498972,498978,498912, 498988)		0580

40. 242 CH -189179, 244 CH -592109, 245 CH -317939, 262 CH -8374, 264 CH -107609, 265 CH -28319.

41. 242 CH 189180-, 244 CH 592110-, 245 CH 317940-, 262 CH 8375-, 264 CH 107610-, 265 CH 28320-.

60. B19E(498752,498753,498808,498809), B21E(498772-498776, 498824-498828), B23E(498786,498834), B21F(498778-498783, 498788,498789,498830-498833,498848,498849).

61. B19E(498862,498863,498938,498939,498936,498937), B21E(498916,498917,498924,498925,498954,498955), B23E(498900-498904,498922,498923,498972-498975,498978, 498979,498912,498913,498844,498845,498888,498889), B21F(498892-498897,498920,498921,498960,498961,498964, 498965,498905)

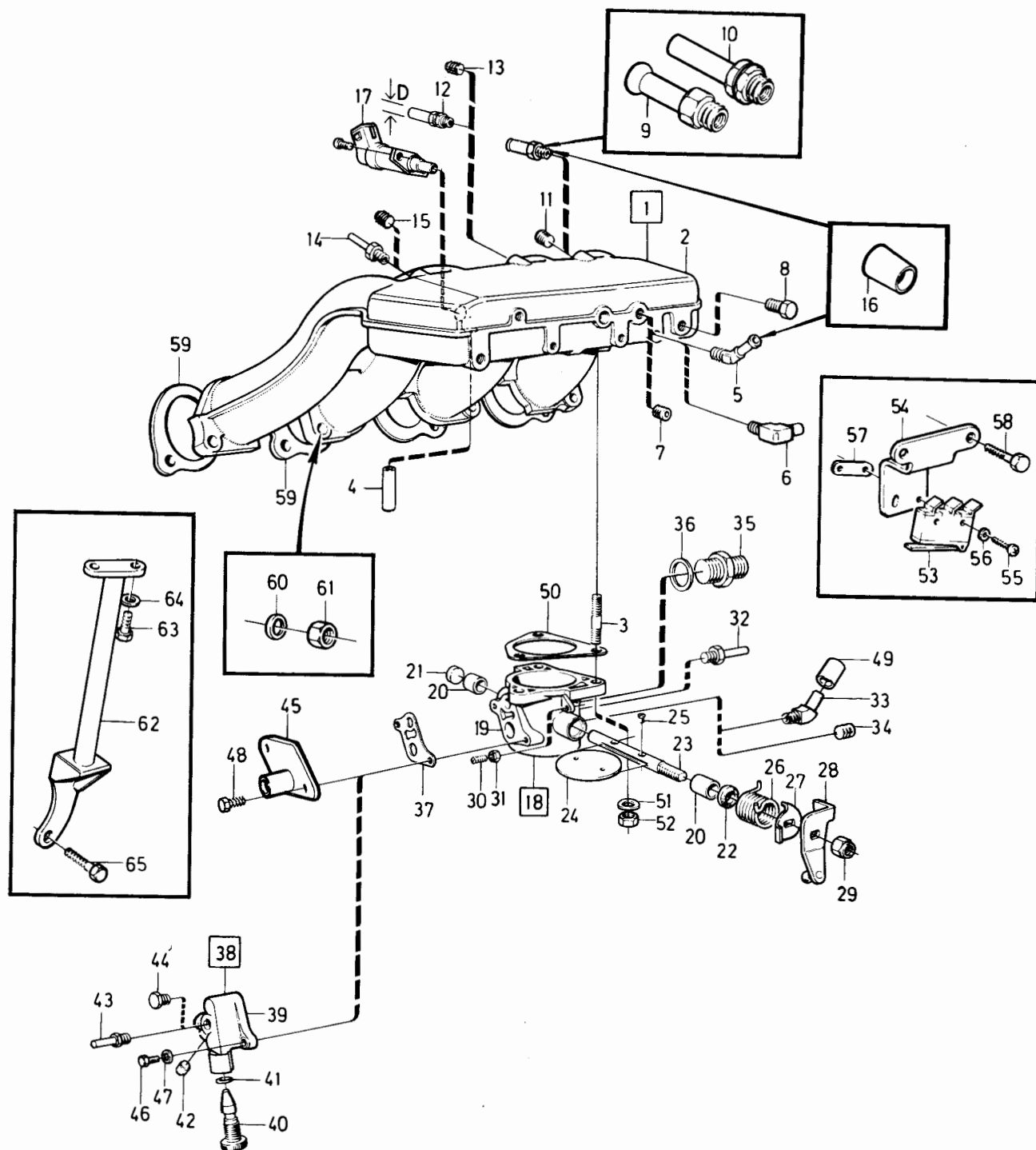

VOLVO PARTS  
1021 33504  
(101:6)

240 - 260 series  
1979 - 1984Reservdelskatalog  
Parts Catalogue

1-F01

**VOLVO**

Sida Page	Grupp Group	Insugningsrör, spjällhus INJE. EXCL TURBO, EXCL B21F/B23F LH-JETRONIC				Induction manifold,throttle housing INJE. EXCL TURBO EXCL B21F/B23F LH-JETRONIC				Illustration 33504 1984-12	0300
48	2a										
Pos. Fig.	Antal/Quantity				Artikel nr Part No	Benämning	Description	Sats Kit	B P S R	Anmärkning Notes	
	-	-	1	-	1276024-5	.Spjällhus .....	.Throttle housing .....	3		B23E(498901,498923, 498973,498979,499813, 499889)	1080 1100 1120
	-	-	-	1		.Spjällhus .....	.Throttle housing .....	8		B21F(498778-498783, 498788,498789,498830- 498833,498848,498849, 498894,498895,498920, 498921,498964,498965, 499905)	1200 1220 1240 1260 1280 1300
	-	-	-	1	1276023-7	.Spjällhus .....	.Throttle housing .....	3		B21F(498892,498893, 498896,498897,498960, 498961)	1370 1360 1380
20	2	2	2	2	942593-5	..Bussning .....	..Bushing .....	2			1380
21	1	1	1	1	946771-3	..Plugg .....	..Plug .....	2			1400
22	1	1	1	1	419568-1	.Tätningssring .....	.Seal ring .....	S 2			1420
23	1	1	1	1	463729-4	.Spjällaxel .....	.Spindle .....	3			1440
24	1	1	1	-	419758-8	.Spjällskiva .....	.Shutter plate .....	3			1
	-	-	-	1	460462-5	.Spjällskiva .....	.Shutter plate .....	3			1440
25	2	2	2	2	943781-5	.Skruv .....	.Screw .....	2			1500
26	1	1	1	1	1266710-1	.Fjäder .....	.Spring .....	3			1520
27	1	1	1	1	1266711-9	.Bricka .....	.Washer .....	3			1540
28	1	1	1	1	463709-6	.Hävarm .....	.Lever .....	4		EXCLB21F(498892, 498893,498896,498897, 498960,498961)	1560 1580 1600
	-	-	-	1	1306782-2	.Hävarm .....	.Lever .....	4		B21F(498892,498893, 498896,498897,498960, 498961)	1620 1640 1660
29	1	1	1	1	963106-0	.Mutter .....	.Nut .....	2			1680
30	1	1	1	1	944925-7	.Skruv .....	.Screw .....	2			1700
31	1	1	1	1	955780-2	.Mutter .....	.Nut .....	2			1720
32	1	1	1	1	949013-7	.Nippel .....	.Nipple .....	2			1740
33	1	1	1	1	948382-7	.Nippel .....	.Nipple .....	2		ALT 1	1760
34	1	1	1	-	191026-4	.Propp .....	.Plug .....	2		ALT 2	1780
35	1	1	1	1	945629-4	.Nippel .....	.Nipple .....	2		MRA	1800
36	1	1	1	1	11996-6	.Packning .....	.Packing .....	S 1		MRA	1820
37	1	1	1	1	463766-6	Packning .....	Gasket .....	S 2			1840
38	1	1	1	1	1219397-5	Ventilhus, kmpl .....	Valve housing, cpl .....	5		STD. EXCL B21F(498892, 498893,498896,498897, 498960,498961) ERS AV 1 ST 1219396-7, 1 ST 1219554-1, 1 ST 947114-5, 1 ST 237568-1, 1 ST 191026-4	1860 1 1900 1920 1940 1960 1980 2000
39	1	1	1	1		.Ventilhus .....	.Valve housing .....	8		STD	2020
	1	1	1	1	1219396-7	.Ventilhus .....	.Valve housing .....	3		3)	2040
40	1	1	1	1	1219554-1	.Tomgångsskruv .....	.Idle screw .....	3			2060
41	1	1	1	1	947114-5	.O-ring .....	.O-ring .....	S 2			2080
42	1	1	1	1	237568-1	.Propp .....	.Plug .....	2			2100
43	1	1	1	1	1276445-2	.Nippel .....	.Nipple .....	3		3) ALT 1	2120
44	1	1	1	1	191026-4	Propp .....	Plug .....	2		3) ALT 2	2140
45	-	-	-	1	1317742-3	Fläns .....	Flange .....	4		B21F(498892,498893, 498896,498897,498960, 498961)	2160 2180 2200
46	2	2	2	2	959190-0	Skruv .....	Screw .....	2		L 20	2220
47	2	2	2	2	941905-2	Bricka .....	Washer .....	2			2240
48	-	-	-	2	941460-8	Skruv .....	Screw .....	2		L 14	2260
49	ERF	ERF	ERF	-	460225-6	Gummi hatt .....	Rubber cap .....	S 2			2280
50	1	1	1	1	463527-2	Packning .....	Gasket .....	S 2			2300

3. Reservdelsutförande. Replacement unit. Version pièce détachée. Ersatzteilausführung. Versión de repuesto. Esecuzione pezzi di ricambio.

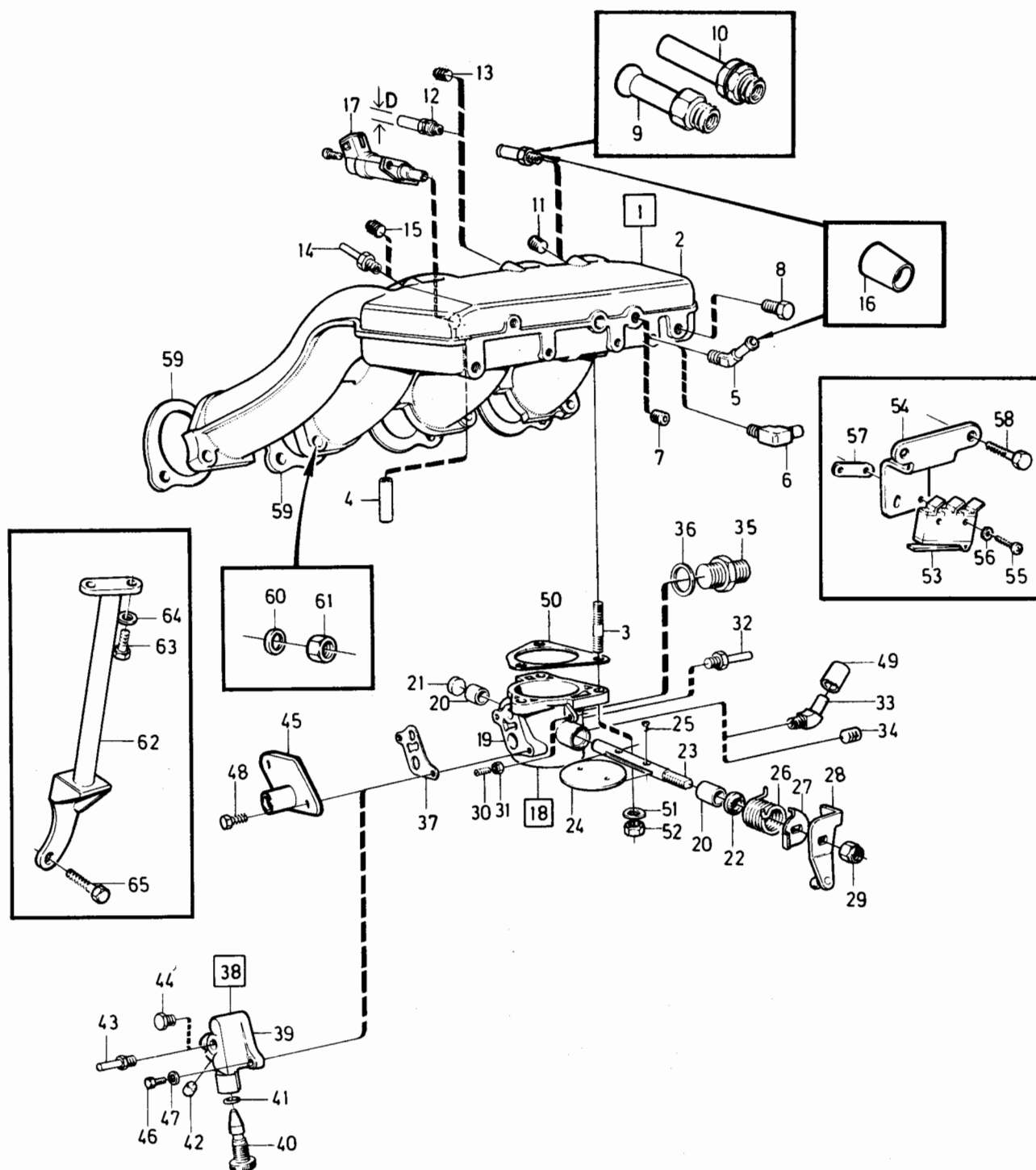

VOLVO PARTS  
1021 33504  
(101:6)

240 - 260 series  
1979 - 1984Reservdelskatalog  
Parts Catalogue

1-F03

**VOLVO**

Sida Page	Grupp Group	Insugningsrör, spjällhus				Induction manifold,throttle housing				Illustration	0300
		INJE. EXCL TURBO,				INJE. EXCL TURBO				33504	
50	2a	EXCL B21F/B23F LH-JETRONIC				EXCL B21F/B23F LH-JETRONIC				1984-12	
Pos. Fig.	Antal/Quantity				Artikel nr Part No	Benämning	Description	Sats Kit	B P S R	Anmärkning Notes	
51	3	3	3	3	941907-8	Fjädrande bricka.....	Resilient washer .....	2			2320
52	3	3	3	3	955782-8	Mutter .....	Nut .....	2			2340
53	-	-	-	1	1306242-7	Mikrobrytare .....	Micro switch .....	3			2360
54	-	-	-	1	1306780-6	Konsol .....	Bracket .....	3			2380
55	-	-	-	2	946177-3	Skruv .....	Screw .....	2			2400
56	-	-	-	2	955890-9	Bricka .....	Washer .....	2			2420
57	-	-	-	1	1306502-4	Plåtmutter .....	Plate nut .....	1			2440
58	-	-	-	2	955269-6	Skruv .....	Screw .....	2			2460
59	1	1	1	1	1266796-0	Packning .....	Gasket .....	S 1	(463224)		2480
60	6	6	6	6	955894-1	Bricka .....	Washer .....	2			2500
61	8	8	8	8	955782-8	Mutter .....	Nut .....	2			2520
62	1	1	1	1	463879-7	Stag .....	Stay .....	4			2540
63	2	2	2	2	955295-1	Skruv .....	Screw .....	2			2560
64	2	2	2	2	955894-1	Bricka .....	Washer .....	2			2580
65	1	1	1	1		Skruv .....	Screw .....			SE SIDA 10, 1-D11	2600



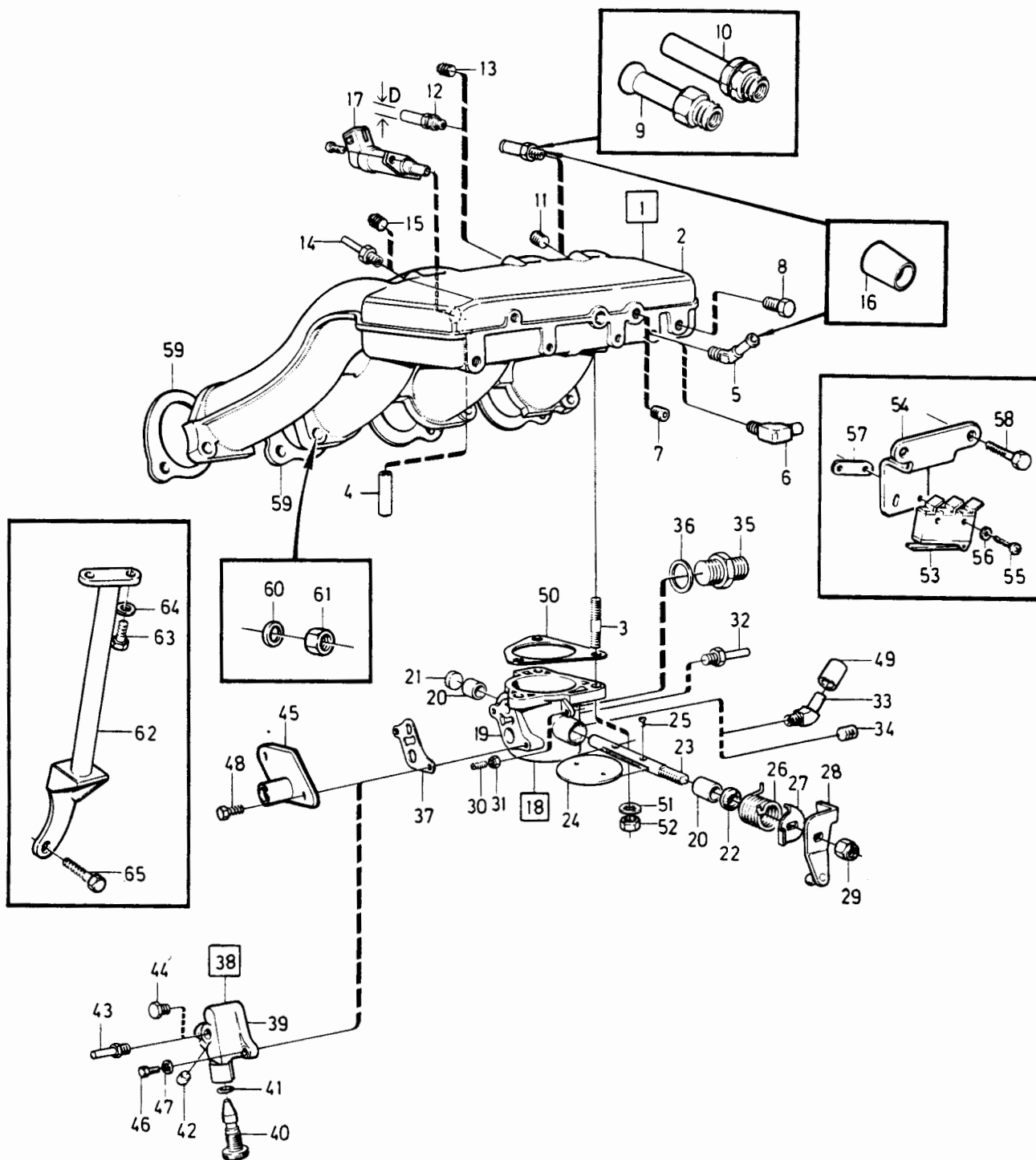

VOLVO PARTS  
1021 33504  
(101:6)

240 - 260 series  
1979 - 1984Reservdelskatalog  
Parts Catalogue

1-F05

**VOLVO**

Sida Page	Grupp Group	Insugningsrör, spjällhus		Induction manifold,throttle housing		Illustration	0305				
		B21F LH-JETRONIC		B21F LH-JETRONIC		34925					
52	2a	B23F LH-JETRONIC		B23F LH-JETRONIC		1984-12					
Pos. Fig.	Antal/Quantity				Artikel nr Part No	Benämning	Description	Sats Kit	B P S R	Anmärkning Notes	
1	1	-	-	-		Insugningsrör, kmpl.....	Induction manifold,cpl.....	8	B21F		0020
2	-	1	-	-	1306884-6	Insugningsrör, kmpl.....	Induction manifold,cpl.....	8	B23F		0030
3	-	1	-	-	1326101-1	Insugningsrör.....	Induction manifold.....	4			0040
4	3	3	-	-	953044-5	Skruv.....	Screw.....	2			0050
5	1	-	-	-	1306732-7	Rörnippel.....	Nipple.....	3			0060
5a	2	1	-	-	947043-6	Nippel.....	Nipple.....	3			0080
6	-	1	-	-	1276445-2	Nippel.....	Nipple.....	3			0100
6a	3	2	-	-	1276445-2	Nippel.....	Nipple.....	3			0110
7	-	1	-	-	191026-4	Propp.....	Plug.....	2			0120
7a	2	1	-	-	948990-7	Plugg.....	Plug.....	3			0130
7b	-	1	-	-	1266539-4	Nippel.....	Nipple.....	2			0
7c	-	1	-	-	943835-9	Plugg.....	Plug.....	2			0150
7d	-	1	-	-		Täckplåt.....	Cover plate.....	8	TID UTF		0154
7e	-	1	-	-		Packning.....	Gasket.....	8	TID UTF		0155
8	-	2	-	-	948746-3	Skruv.....	Screw.....	8	TID UTF		0156
9	1	-	-	-		Spjällhus, kmpl.....	Throttle housing, cpl.....	8	B21F		0157
10	-	1	-	-		Spjällhus, kmpl.....	Throttle housing, cpl.....	8	B23F		01
11	1	-	-	-	1326576-4	Spjällhus.....	Throttle housing.....	3	(1317725)		0155
12	-	1	-	-	1332460-3	Spjällhus.....	Throttle housing.....	3			0180
13	2	2	-	-	942593-5	Bussning.....	Bushing.....	2			0190
14	1	-	-	-	946771-3	Plugg.....	Plug.....	2			0200
15	1	1	-	-	419568-1	Tätningssring.....	Seal ring.....	S 2			0220
16	1	-	-	-	463729-4	Spjällaxel.....	Spindle.....	3			0240
17	-	1	-	-	1326015-3	Spjällaxel.....	Spindle.....	2			0260
18	1	-	-	-	460462-5	Spjällskiva.....	Shutter plate.....	3			0270
19	-	1	-	-	419758-8	Spjällskiva.....	Shutter plate.....	3			0280
20	2	2	-	-	943781-5	Skruv.....	Screw.....	2			0290
21	1	1	-	-	1266710-1	Fjäder.....	Spring.....	3			0300
22	1	1	-	-	1266711-9	Bricka.....	Washer.....	3			0320
23	1	-	-	-	1317522-9	Hävarm.....	Lever.....	4			0340
24	-	1	-	-	1332286-2	Hävarm.....	Lever.....	3			0360
25	1	1	-	-	963106-0	Mutter.....	Nut.....	2			0370
26	1	1	-	-	944925-7	Skruv.....	Screw.....	2			0380
27	1	1	-	-	955780-2	Mutter.....	Nut.....	2			0400
28	1	1	-	-	946600-4	Nippel.....	Nipple.....	2			0420
29	1	1	-	-	949013-7	Nippel.....	Nipple.....	2			0440
30	1	1	-	-	463766-6	Packning.....	Gasket.....	S 2			0460
31	1	-	-	-	1317742-3	Fläns.....	Flange.....	4			0
32	-	1	-	-	1336085-4	Ventilhus.....	Valve housing.....	3			0500
33	-	1	-	-	1219554-1	Tomgångsskruv.....	Slow running screw.....	3			0520
34	-	1	-	-	947114-5	O-ring.....	O-ring.....	S 2			0540
35	2	-	-	-	941460-8	Skruv.....	Screw.....	2			0560
36	-	2	-	-	959190-0	Skruv.....	Screw.....	2			0580
37	-	2	-	-	941905-2	Fjädrande bricka.....	Resilient washer.....	2			0F
38	-	1	-	-	1326016-1	Konsol.....	Bracket.....	3			06
39	-	2	-	-	956162-2	Skruv.....	Screw.....	2			0640
40	-	1	-	-	949046-7	Propp.....	Plug.....	3			0660
41	1	1	-	-	463527-2	Packning.....	Packing.....	S 2			0680
42	3	3	-	-	941907-8	Fjädrande bricka.....	Resilient washer.....	2			0700
43	3	3	-	-	955782-8	Mutter.....	Nut.....	2			0720
44	1	1	-	-	1266796-0	Packning.....	Gasket.....	S 1	(463224)		0740
45	8	8	-	-	955894-1	Bricka.....	Washer.....	2			0760
46	8	8	-	-	955782-8	Mutter.....	Nut.....	2			0780
47	-	1	-	-	1332579-0	Stag.....	Stay.....	4	(1332578)		0800
48	-	1	-	-	946173-2	Skruv.....	Screw.....	2	B23F(499802,499803,499890),		0820
49	-	1	-	-		Skruv, självgående.....	Screw, self-tapping.....	3	B23F(499846) MO -6537,		0940
50	-	1	-	-		Skruv.....	Screw.....	3	B23F(499847) MO -14483		0941
51	-	1	-	-		Skruv.....	Screw.....	3	B23F(499846) MO 6538-,		0942
52	-	1	-	-		Skruv.....	Screw.....	3	B23F(499847) MO 14484-		0943
53	-	1	-	-		Skruv.....	Screw.....	3	B23F(499944,499945)		0950
54	-	1	-	-		Skruv.....	Screw.....	3	SE SIDA 10, 1-D11		0951
55	-	1	-	-		Skruv.....	Screw.....	3			0952
56	-	1	-	-		Skruv.....	Screw.....	3			0960

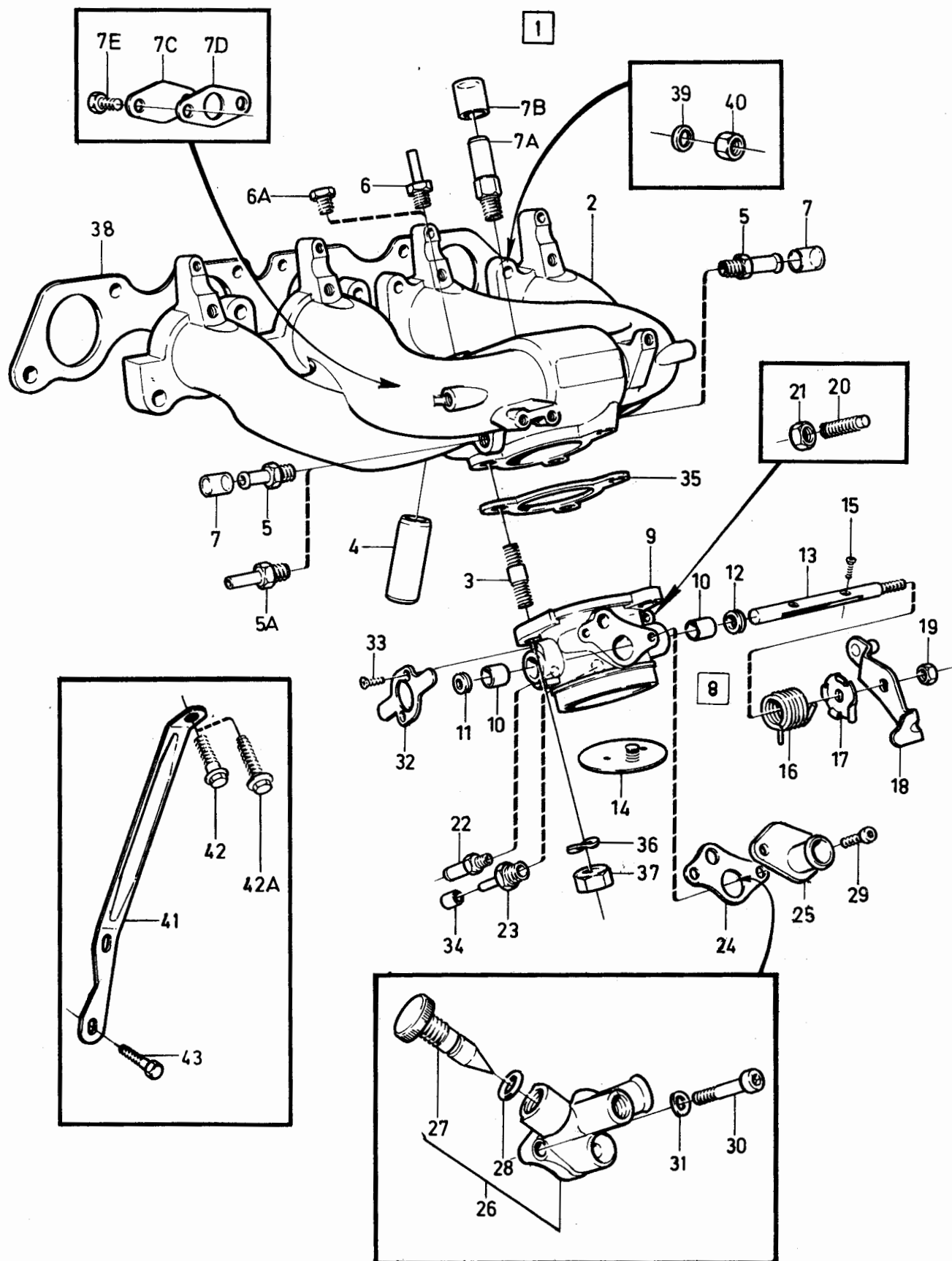

VOLVO PARTS  
1 021 34925  
(101:6)

240 - 260 series  
1979 - 1984Reservdelskatalog  
Parts Catalogue

1-F07

**VOLVO**

Sida Page	Grupp Group	Insugningsrör, spjällhus.			Induction manifold, throttle housing.			Illustration		
54	2a	B19ET, B21ET, B21FT			B19ET, B21ET, B21FT			37123 1984-12		
Pos. Fig.	Antal/Quantity			Artikel nr Part No	Benämning	Description	Sats Kit	Anmärkning Notes		
	B19- ET	B21- ET	B21- FT							
1	1	1	1	-	Insugningsrör, kmpl	Induction manifold, cpl				0020
2	1	-	1	-	1306149-4 Insugningsrör	Induction manifold	4			0040
	-	1	-	-	1306149-4 Insugningsrör	Induction manifold	4	URA		0060
	-	1	-	-	1336709-9 Insugningsrör	Induction manifold	4	MRA		0080
3	1	1	1	-	947043-6 Nippel	Nipple	3			0100
4	1	1	1	-	1276445-2 Nippel	Nipple	3			0120
5	1	1	-	-	1276164-9 Nippel	Nipple	3			0140
	-	-	1	-	1276445-2 Nippel	Nipple	3			0160
6	1	1	-	-	952075-0 Propp	Plug	2			0180
7	-	-	1	-	947043-6 Nippel	Nipple	3			0200
8	3	3	3	-	953044-5 Pinnskruv	Stud	2			0
9	1	-	-	-	1317587-2 Spjällhus, kmpl	Throttle housing, cpl	3			0240
	-	1	-	-	1317587-2 Spjällhus, kmpl	Throttle housing, cpl	3	URA		0260
	-	1	-	-	1306128-8 Spjällhus, kmpl	Throttle housing, cpl	8	MRA		0280
	-	-	1	-	1306128-8 Spjällhus, kmpl	Throttle housing, cpl	3			0300
10	1	-	1	-	Spjällhus	Throttle housing	8			0320
	-	1	-	-	Spjällhus	Throttle housing	8	URA		0
	-	1	-	-	1336884-0 Spjällhus	Throttle housing	3	MRA		0380
11	2	2	2	-	942593-5 Bussning	Bushing	2			0400
12	1	1	1	-	946771-3 Plugg	Plug	2			0420
12a	1	1	1	-	1306449-8 Anslutningshus	Connecting housing	4			0440
13	1	1	1	-	463729-4 Axel	Shaft	3			0460
14	1	1	1	-	1306467-0 Spjällskiva, kmpl	Throttle, cpl	3			0480
15	1	1	1	-	460463-3 Spjäll	Throttle	3			0500
16	1	1	1	-	269768-8 Ventil	Valve	3			0520
17	1	1	1	-	1306468-8 Fjäder	Spring	3			0540
18	1	1	1	-	461244-6 Styrning	Guide	2			0560
19	1	1	1	-	461246-1 Fjäderhållare	Spring retainer	3			0580
20	2	2	2	-	943781-5 Skruv	Screw	2			0600
21	1	1	1	-	1219648-1 Tätning	Seal	S 2			0620
22	1	1	1	-	1266710-1 Fjäder	Spring	3			0640
23	1	1	1	-	1266711-9 Fjäderstyrning	Spring guide	3			0660
24	1	1	1	-	1276964-2 Hävarm	Lever	4			0680
25	1	1	1	-	963106-0 Mutter	Nut	2			0700
26	1	1	1	-	944925-7 Skruv	Screw	2			0720
27	1	1	1	-	955780-2 Mutter	Nut	2			0740
28	1	-	-	-	191026-4 Plugg	Plug	2	URA		0
	-	1	-	-	191026-4 Plugg	Plug	2	MRA		0780
29	-	1	-	-	1276445-2 Nippel	Nipple	3			0800
30	-	-	1	-	946600-4 Nippel	Nipple	2			0820
31	1	1	1	-	949013-7 Nippel	Nipple	2			0840
32	2	2	2	-	463766-6 Packning	Gasket	S 2			0860
33	2	2	-	-	959191-8 Skruv	Screw	2			0920
	-	-	2	-	959189-2 Skruv	Screw	2			0940
34	2	2	-	-	941905-2 Bricka	Washer	2			0960
35	1	1	1	-	1276959-2 Konsol, kmpl	Bracket, cpl	3	69)		0980
x	-	-	1	-	1367045-0 Konsol, kmpl	Bracket, cpl	5	B21FT(499926) MO -1544		1000
	-	-	1	-	1367046-8 Konsol	Bracket	5	B21FT(499927) MO -1693		1020
	-	-	1	-	955272-0 Pinnskruv	Stud	8	B21FT(499926) MO 1545-		1040
35a	1	1	1	-	955272-0 Skruv	Screw	2	B21FT(499927) MO 1694-		1060
	-	-	1	-	1219396-7 Ventilhus	Valve housing	3	(1219395)		1080
36	1	1	-	-	947114-5 O-ring	O-ring	S 2			1100
37	1	1	-	-	1219554-1 Tomgångsskruv	Idling speed screw	3			1120
38	1	1	-	-	237568-1 Propp	Plug	2			1140
39	1	1	-	-	1276445-2 Nippel	Nipple	3	ALT 1		1160
40	1	1	-	-	191026-4 Propp	Plug	2	ALT 2		1180
41	1	1	-	-	1317742-3 Fläns	Flange	4			1200
42	-	-	1	-						

69. EXCL B21FT(499926,499927).

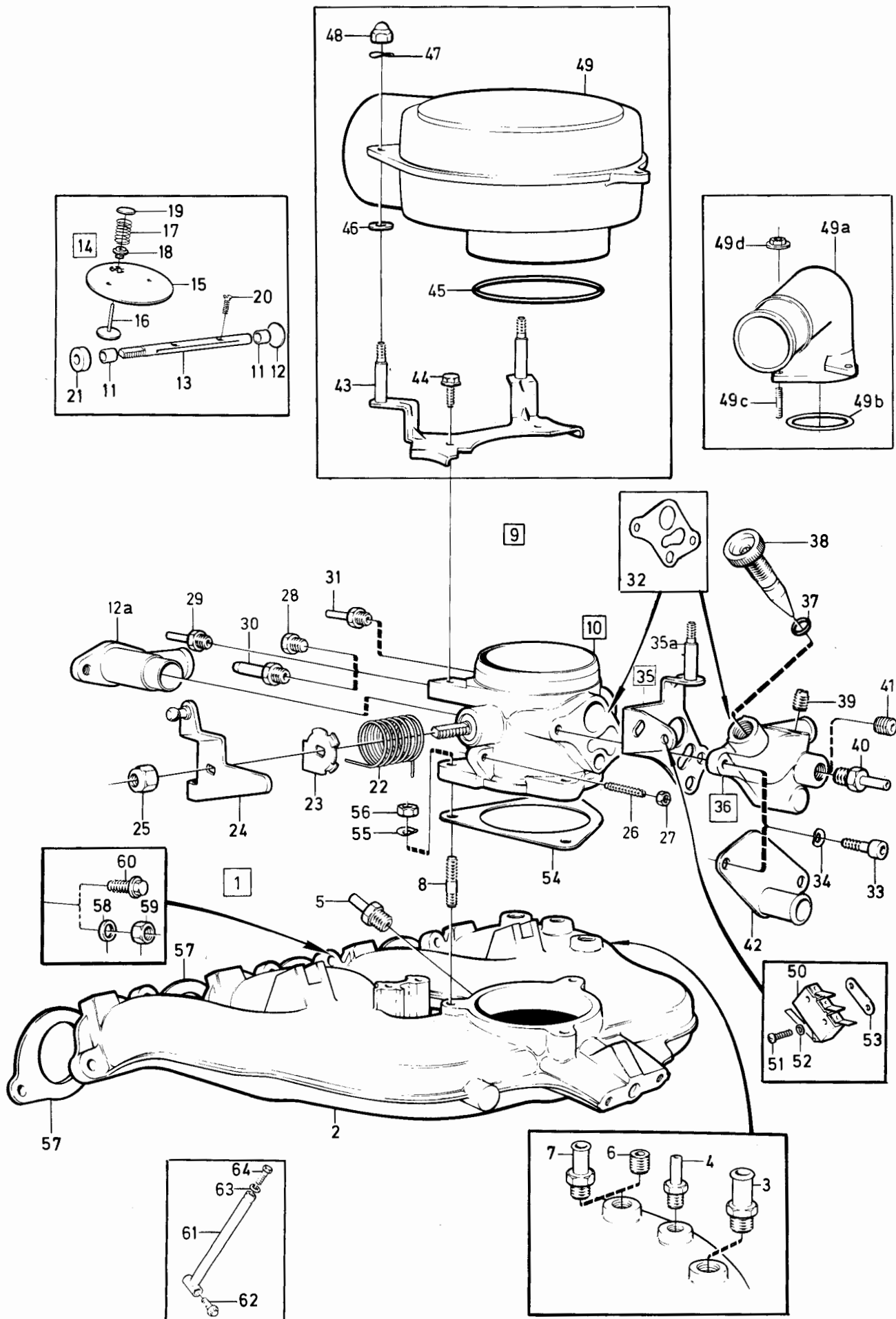

VOLVO PARTS  
1 021 37123  
(101:6)

240 - 260 series  
1979 - 1984Reservdelskatalog  
Parts Catalogue

1-F09

**VOLVO**

Sida Page	Grupp Group	Insugningsrör, spjällhus.				Induction manifold, throttle housing.				Illustration		0310
56	2a	B19ET, B21ET, B21FT				B19ET, B21ET, B21FT				37123		
		1984-12										
Pos. Fig.	Antal/Quantity				Artikel nr Part No	Benämning	Description	Sats Kit	B P S R	Anmärkning Notes		
43	1	1	1	-	1276958-4	Konsol.....	Bracket.....	3	69)		1220	
44	2	2	2	-	948746-3	Skruv.....	Screw.....	2	69)		1240	
45	1	1	1	-	1306165-0	O-ring.....	O-ring.....	S	2 69)		1260	
46	3	3	3	-	955892-5	Bricka.....	Washer.....	2	69)		1280	
47	3	3	3	-	941906-0	Bricka.....	Washer.....	2	69)		1300	
48	3	3	3	-	948685-3	Mutter.....	Nut.....	2	69)		1320	
49	1	1	1	-	1317684-7	Anslutningshuv.....	Connecting hood.....	4	69)		1340	
49a	-	-	1	-	1346983-8	Rörkrök.....	Pipe elbow.....	5	70)		1360	
49b	-	-	1	-	1306165-0	O-ring.....	O-ring.....	S	2 70)		1380	
49c	-	-	2	-	967830-1	Pinnskruv.....	Stud.....	2	70)		1400	
49d	-	-	3	-	945407-5	Mutter.....	Nut.....	2	70)		1420	
50	-	-	1	-	1306242-7	Mikrobrytare.....	Micro switch.....	3			1440	
51	-	-	2	-	946177-3	Skruv.....	Screw.....	2			1460	
52	-	-	2	-	955890-9	Bricka.....	Washer.....	2			1480	
53	-	-	1	-	1306502-4	Plåtmutter.....	Plate nut.....	1			1500	
54	1	1	1	-	463527-2	Packning.....	Gasket.....	S	2		1520	
55	3	3	3	-	941907-8	Fjädrande bricka.....	Resilient washer.....	2			1540	
56	3	3	3	-	955782-8	Mutter.....	Nut.....	2			1560	
57	1	1	1	-	1266796-0	Packning.....	Gasket.....	S	1 (463224)		1580	
58	6	6	6	-	955894-1	Bricka.....	Washer.....	2			1600	
59	6	6	6	-	955782-8	Mutter.....	Nut.....	2			1620	
60	2	2	2	-	965183-7	Flänsskruv.....	Flange bolt.....	2			1640	
61	1	1	1	-	1266741-6	Stag.....	Stay.....	4			1660	
62	1	1	1	-	965179-5	Flänsskruv.....	Flange screw.....	2			1680	
63	1	1	1	-	955894-1	Bricka.....	Washer.....	2			1700	
64	1	1	1	-	959231-2	Skruv.....	Screw.....	2			1720	

69. EXCL B21FT(499926,499927).

70. B21FT(499926,499927).

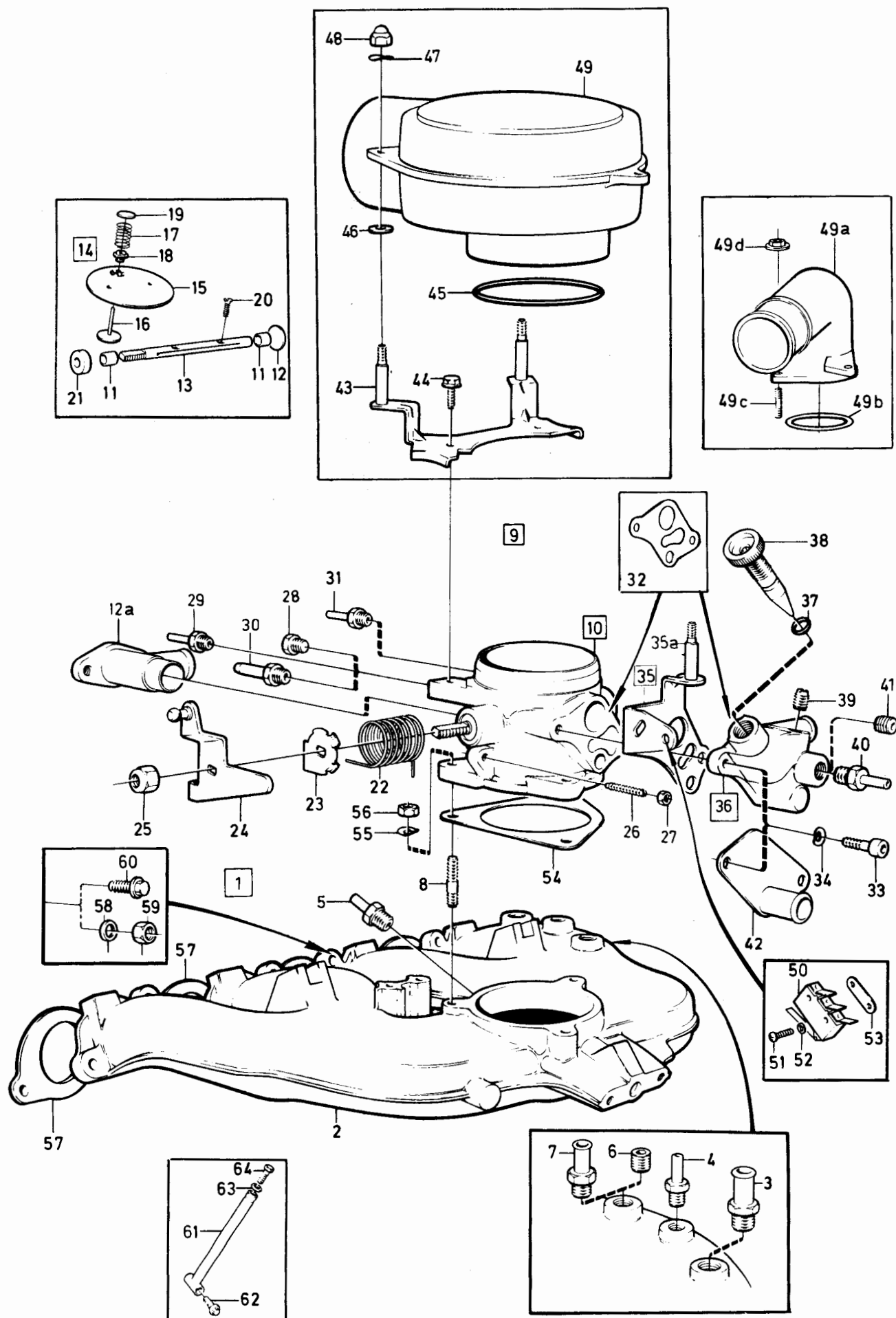

240 - 260 series  
1979 - 1984Reservdelskatalog  
Parts Catalogue

1-F11

**VOLVO**

Sida Page	Grupp Group	Avgasgrenrör med monteringsdetaljer				Exhaust manifold with installation components				Illustration	0320
58	2a	B17, B19, B21, B23				B17, B19, B21, B23				34927 1984-12	
Pos. Fig.	Antal/Quantity				Artikel nr Part No	Benämning	Description	Sats Kit	B P S R	Anmärkning Notes	
1	1	1	1	1		Avgasgrenrör med monteringsdetaljer	Exhaust manifold with installation components	8		EXCL TURBO	0020
2	1	1	1	1	1266977-6	•Avgasrör	•Exhaust manifold			B17A,B19K,B19E,B21E, B19A URA, B21A URA, B23A URA, B23E URA B21F(498778,498779, 498830,498831). ERS AV 1 ST 1266978-4, 1 ST 960631-0, 1 ST 11996-6	0040 0060 0080 0100 0120 0140 0160 0180 0200
3	-	-	1	1	1266978-4	•Avgasrör	•Exhaust manifold	4		B19A MRA, B21A MRA, B23A MRA, B23E MRA B21F(498780,498781)	0240 0260 0280
4	-	-	1	1	1276085-6	•Avgasrör	•Exhaust manifold	4		B21F(498782,498783, 498788,498789,498832, 498833,498848,498849, 498892-498897,498920, 498921,498960-498965), B23F(499802,499890, 499803,499846,499847)	0300 0320 0340 0360 0380 0400 0420
4a	-	-	-	1	1346920-0	•Avgasrör	•Exhaust manifold	4		B23F(499944,499945)	0440
5	1	1	1	1	960631-0	•Propp	•Plug	2		3) TID UTF. M16 X 1,5	0460
	1	1	1	1	960632-8	•Propp	•Plug	2		3) SEN UTF. M18 X 1,5	0480
6	1	1	1	1	11996-6	•Packning	•Packing	S 1		3) TID UTF. DI 16	0500
	1	1	1	1	11998-2	•Packning	•Packing	S 1		3) (947624) SEN UTF. DI 18	0520 0540
7	8	8	8	8		•Pinnskruv	•Stud			SE SIDA 32, 1-E09	0560
8	4	4	4	4	463846-6	•Packning	•Gasket	S 1			0580
9	7	7	7	7	949362-8	•Bricka	•Washer	2			0600
10	8	8	8	8	946036-1	•Mutter	•Nut	2			0620 0640
11	-	1	1	-		Avgasgrenrör med monteringsdetaljer	Exhaust manifold with installation components			TURBO	0660 0680 0700
12	-	1	1	-	1326808-1	•Avgasrör	•Exhaust manifold	4		32)	0720
	-	1	1	-	1336237-1	•Avgasrör	•Exhaust manifold	4		62)(1326809)	0740
	-	1	1	-	1336237-1	•Avgasrör	•Exhaust manifold	4		63)	0760
13	-	1	1	-	960632-8	•Propp	•Plug	2		B19ET, B21ET	0780
14	-	1	1	-	11998-2	•Packning	•Packing	S 1		(947624) B19ET, B21ET	0800
15	-	8	8	-		•Pinnskruv	•Stud			SE SIDA 32, 1-E09	0820
16	-	4	4	-	463846-6	•Packning	•Gasket	S 1			0840
17	-	7	7	-	419401-5	•Bricka	•Washer	2			0860
18	-	8	8	-	946036-1	•Låsmutter	•Lock nut	2			0880
19	-	1	1	-	1336261-1	•Pinnskruv	•Stud	2		63)	0900
20	-	1	1	-	1336265-2	•Konsol	•Bracket	4		63)	0920
21	-	1	1	-	419401-5	•Bricka	•Washer	2		63)	0940
22	-	1	1	-	948645-7	•Låsmutter	•Lock nut	2		63)	0960
23	-	1	1	-	1336266-0	•Bladfjäder	•Leaf spring	3		63)	0980
24	-	2	2	-	1257499-2	•Distanshylsa	•Spacer sleeve	1		63)	1000
25	-	2	2	-	940132-4	•Skruv	•Screw	2		63)	1020
26	-	1	1	-	946440-5	•Skruv	•Screw	2		63)	1040
27	-	1	1	-	948645-7	•Låsmutter	•Lock nut	2		63)	1060

3. Reservdelsutförande. Replacement unit. Version pièce détachée. Ersatzteilausführung. Versión de repuesto. Esecuzione pezzi di ricambio.

32. B21ET(498886) MO -3386, B21FT(498898) MO -3059.  
 62. B19ET(498986) MO -3193, B21ET(498886) MO 3387-, B21ET(498958) MO -4936, B21ET(499860) MO -923, B21FT(498898) MO 3060-, B21FT(498966,498967), B21FT(499800) MO -4926, B21FT(499801) MO -4661,  
 63. B19ET(498986) MO 3194-, B19ET(499878), B21ET(498958) MO 4937-, B21ET(499860) MO 924-, B21ET(499872,499884), B21FT(499800) MO 4927-, B21FT(499801) MO 4662-, B21FT(499868,499869,499926,499927).



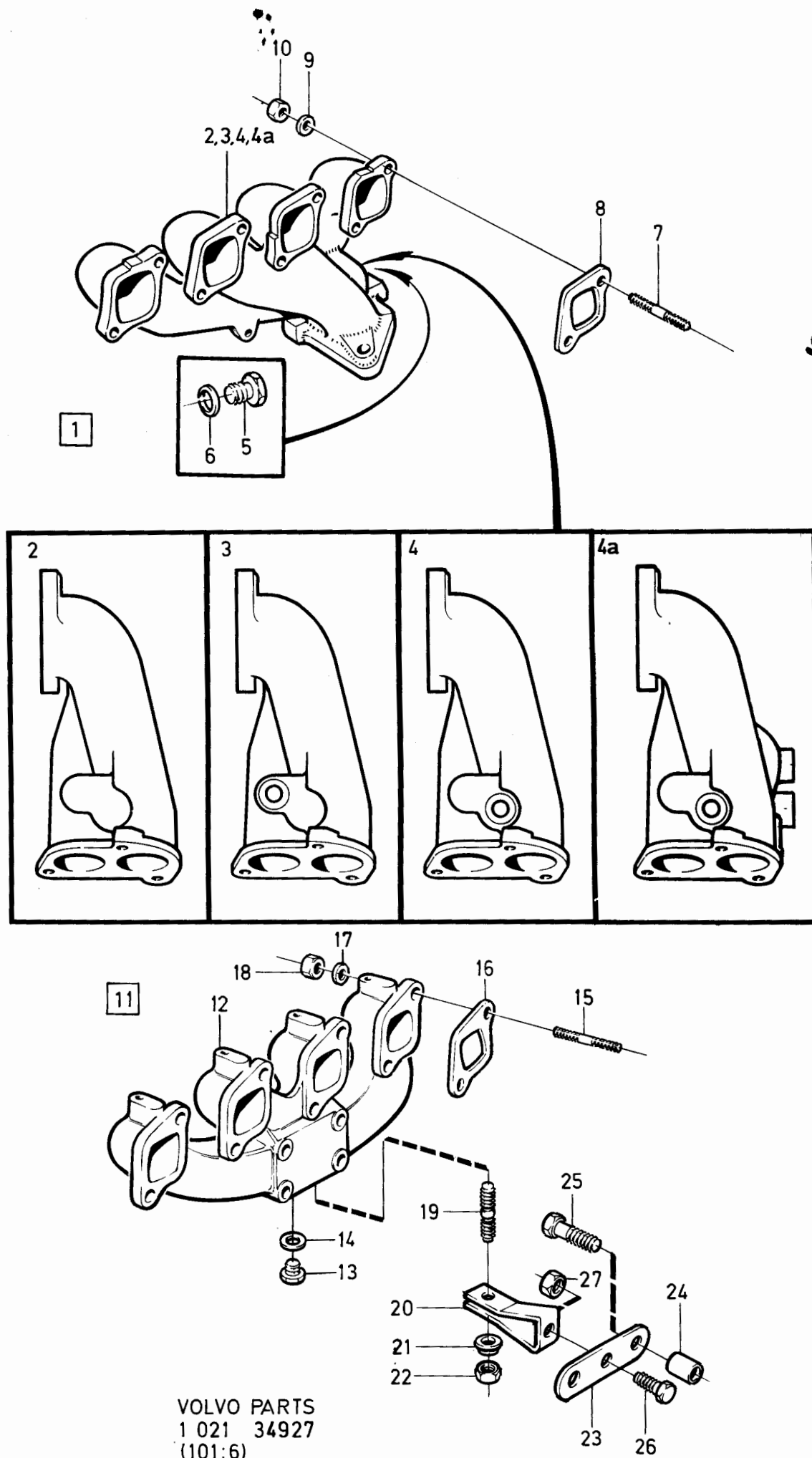

240 - 260 series  
1979 - 1984Reservdelskatalog  
Parts Catalogue

1-F13

**VOLVO**

Sida Page	Grupp Group	Smörjsystem B17, B19, B21, B23	Lubricating system B17, B19, B21, B23	Illustration 32658 1984-12	0350						
60	2a										
Pos. Fig.	Antal/Quantity				Artikel nr Part No	Benämning	Description	Sats Kit	B P S R	Anmärkning Notes	
1	1	-	-	-	1219946-9	Oljepump	Oil pump	2		12) TID UTF	0020
	-	1	-	-	1276336-3	Oljepump	Oil pump	2		13) SEN UTF	0040
2	1	-	-	-		.Hus	.Housing	8			0060
	-	1	-	-		.Hus	.Housing	8			0070
3	1	1	-	-	463963-9	.Ventil	.Valve	3			0100
4	1	-	-	-	430112-3	.Kuggdrev	.Gear	3			0120
		1	-	-	1276171-4	.Kuggdrev	.Gear	3			0140
5	1	1	-	-	430114-9	.Kuggghjul	.Gear	3			0160
6	1	-	-	-	1219532-7	.Kolv	.Piston	3			0180
	-	1	-	-	1332053-6	.Kolv	.Piston	3			0190
7	1	1	-	-	1219536-8	.Fjäder	.Spring	3			0220
8	1	1	-	-	1219666-3	.Styrpinne	.Guide pin	2			0240
9	1	-	-	-	1219947-7	.Underdel	.Bottom section	3			0260
	-	1	-	-	1276337-1	.Underdel	.Bottom section	3			0280
10	2	-	-	-	955514-5	.Skruv	.Screw	2		1/4 UNC-25	0300
	-	2	-	-	942247-8	.Skruv	.Screw	2		M6-22	0360
11	2	-	-	-	940158-9	.Skruv	.Screw	2		1/4 UNC-45	0400
	-	2	-	-	942247-8	.Skruv	.Screw	2		M6-22	0420
12	4	4	-	-	941906-0	.Fjädrande bricka	.Resilient washer	2			0440
13	1	-	-	-	418288-7	.Sil	.Strainer	3			0380
	-	1	-	-		.Sil, kmpl	.Strainer, cpl	8			0400
14	1	-	-	-	418289-5	.Låstråd	.Lock wire	2			0420
15	2	2	-	-	955296-9	Skruv	Screw	2			0440
16	2	2	-	-	941907-8	Fjädrande bricka	Resilient washer	2			0460
17	1	1	-	-	463365-7	Axel	Shaft	3			0480
18	1	-	-	-	1266945-3	Tryckrör	Delivery pipe	3			0500
	-	1	-	-	1276106-0	Tryckrör	Delivery pipe	3			0520
19	2	2	-	-	418360-4	Gummiring	Rubber ring	S 2			0540
20	1	1	-	-	1276121-9	Oljesump	Oil sump	4			0560
21	1	1	-	-	948187-0	.Propp	.Plug	1			0580
22	1	1	-	-	18818-5	.Packning	.Packing	S 1			0600
23	1	1	-	-	463587-6	Packning	Gasket	S 1			0620
24	18	18	-	-	944926-5	Skruv	Screw	2			0640
25	1	1	-	-	1266817-4	Rör	Pipe	3	2)		0660
26	1	1	-	-	1219647-3	.Distanshylsa	.Spacer sleeve	3			0680
27	1	1	-	-	941267-7	.Gummibussning	.Rubber bushing	2	(941263)		0700
28	1	1	-	-	955295-1	Skruv	Screw	2	2)		0720
29	1	1	-	-	960141-0	Bricka	Washer	2	2)		0740
30	1	1	-	-	1276115-1	Oljemätsticka	Dipstick	3	2) EXCL B23E,B23F		0760

2. Ingår ej i cylinderblock komplett. Not included in complete cylinder block. Ne fait pas partie du block-cylindres complet. Gehört nicht zum kompletten Zylinderblock. No se incluye en el bloque de cilindros completa. Non fa parte del blocco cilindri completo.

12. B17A(498790,498791), B17A(498800) MO -536, B17A(498801) MO -664, B19A(498750,498751,498792,498796-498799), B19A(498802) MO -4104, B19A(498803) MO -900, B19A(498842) MO -506, B19A(498844) MO -572, B19A(498845) MO -500, B19E(498752,498753), B19E(498808) MO -607, B19E(498809) MO -572, B21A(498754-498767,498794), B21A(498810) MO -5667, B21A(498811) MO -1750, B21A(498812) MO -2913, B21A(498813) MO -1233, B21A(498814) MO -916, B21A(498815) MO -687, B21A(498816) MO -554, B21A(498817) MO -506, B21A(498818) MO -674, B21A(498819) MO -556, B21A(498838) MO -1877, B21A(498839) MO -1631, B21E(498772-498776), B21E(498824) MO -763, B21E(498825) MO -896, B21E(498826) MO -1488, B21E(498827) MO -1218, B21F(498778-498783, 498788,498789), B21F(498830) MO -722, B21F(498831) MO -614, B21F(498832) MO -524, B21F(498833) MO -608, B21F(498848) MO -1952, B21F(498849) MO -2560, B23E(498786), B23E(498834) MO -752.
13. B17A(498800) MO 537-, B17A(498801) MO 665-, B17A(498850, 498851,498930,498931), B19A(498802) MO 4105-, B19A(498803) MO 901-, B19A(498842) MO 507-, B19A(498844) MO 573-, B19A(498845) MO 500-, B19A(498856-498861,498932-498937, 498992,498996,498997,499710,499874-499877,499948,499949), B19K, B19E(498808) MO 608-, B19E(498809) MO 573-, B19E(498862,498863,498938,498939,498936,498937), B19E TURBO, B21A(498810) MO 5668-, B21A(498811) MO 1751-, B21A(498812) MO 2914-, B21A(498813) MO 1234-, B21A(498814) MO 917-, B21A(498815) MO 688-, B21A(498816) MO 555-, B21A(498817) MO 507-, B21A(498818) MO 675-, B21A(498819) MO 557-, B21A(498838) MO 1878-, B21A(498839) MO 1632-, B21A(498864-498877,498908-498927,498940-498947,498980,498981,498984, 4989841,498988-498983,4989908), B21E(498826) MO 1489-, B21E(498827) MO 1219-, B21E(498916,498917,498924,498925,498954, 498955), B21E TURBO, B21F(498831) MO 615-, B21F(498832) MO 525-, B21F(498833) MO 609-, B21F(498848) MO 1953-, B21F( 498849) MO 2561, B21F(498892-498897,498920,498921,498960-498965,498905), B21F TURBO, B23A, B23E(498834) MO 753-, B23E(498900-498904,498922,498923,498972-498979,498912, 498913,498944,498945,498988,498989), B23F.

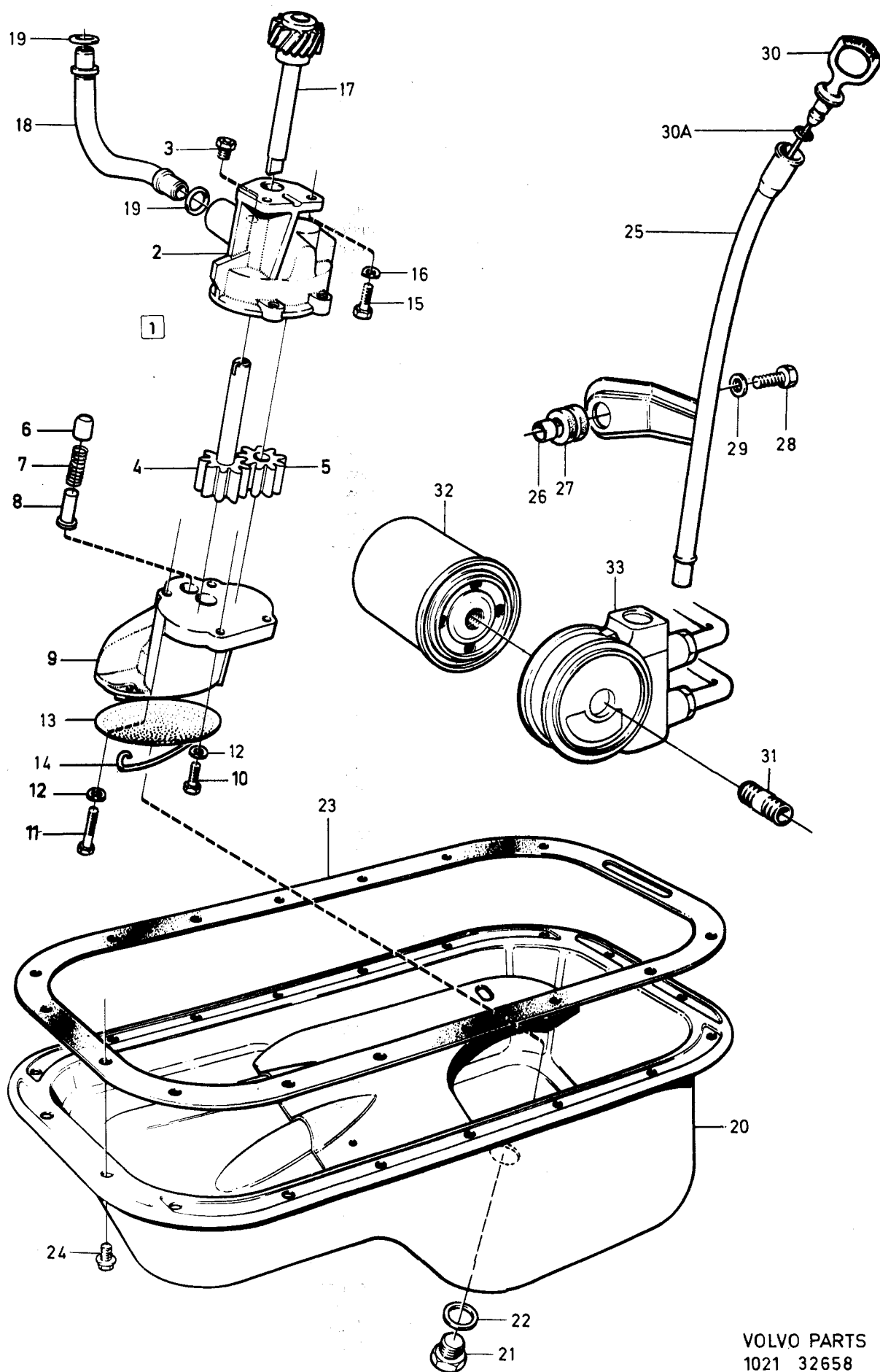

VOLVO PARTS  
1021 32658  
101:6

240 - 260 series  
1979 - 1984Reservdelskatalog  
Parts Catalogue

1-F15

**VOLVO**

Sida Page	Grupp Group	Smörjsystem B17, B19, B21, B23		Lubricating system B17, B19, B21, B23		Illustration 32658 1984-12		0350			
62	2a										
Pos. Fig.	Antal/Quantity				Artikel nr Part No	Benämning	Description	Sats Kit	B P S R	Anmärkning Notes	
	12)	13)									
30a	1	1	-	-	1276624-2	Oljemätsticka.....	Dipstick.....	3	2)	B23E,B23F	0780
31	1	1	-	-	955972-5	O-ring.....	O-ring.....	2	2)		0800
		1	-	-	418440-4	Nippel.....	Nipple.....	2	EXCL	TURBO	0820
32	-	1	-	-	1306707-9	Nippel.....	Nipple.....	2	TURBO		0830
33	1	1	-	-	1266286-2	Oljefilter.....	Oil filter.....	1	2)		0860
	-	-	-	-		Oljekylning.....	Oil cooling.....			SE SIDA 64, 1-F17	0880

2. Ingår ej i cylinderblock komplett. Not included in complete cylinder block. Ne fait pas partie du block-cylindres complet. Gehört nicht zum kompletten Zylinderblock. No se incluye en el bloque de cilindros completa. Non fa parte del blocco cilindri completo.
12. B17A(498790,498791), B17A(498800) MO -536, B17A(498801) MO -664, B19A(498750,498751,498792,498796-498799), B19A(498802) MO -4104, B19A(498803) MO -900, B19A(498842) MO -506, B19A(498844) MO -572, B19A(498845) MO -500, B19E(498752,498753), B19E(498808) MO -607, B19E(498809) MO -572, B21A(498754-498767,498794), B21A(498810) MO -5667, B21A(498811) MO -1750, B21A(498812) MO -2913, B21A(498813) MO -1233, B21A(498814) MO -916, B21A(498815) MO -687, B21A(498816) MO -554, B21A(498817) MO -506, B21A(498818) MO -674, B21A(498819) MO -556, B21A(498838) MO -1877, B21A(498839) MO -1631, B21E(498772-498776), B21E(498824) MO -763, B21E(498825) MO -896, B21E(498826) MO -1488, B21E(498827) MO -1218, B21F(498778-498783, 498788,498789), B21F(498830) MO -722, B21F(498831) MO -614, B21F(498832) MO -524, B21F(498833) MO -608, B21F(498848) MO -1952, B21F(498849) MO -2560, B23E(498786), B23E(498834) MO -752.
13. B17A(498800) MO 537-, B17A(498801) MO 665-, B17A(498850, 498851,498930,498931), B19A(498802) MO 4105-, B19A(498803) MO 901-, B19A(498842) MO 507-, B19A(498844) MO 573-, B19A(498845) MO 500-, B19A(498856-498861,498932-498937, 498992,498996,498997,499710,499874-499877,499948,499949), B19K, B19E(498808) MO 608-, B19E(498809) MO 573-, B19E(498862,498863,498938,498939,499836,499837), B19E TURBO, B21A(498810) MO 5668-, B21A(498811) MO 1751-, B21A(498812) MO 2914-, B21A(498813) MO 1234-, B21A(498814) MO 917-, B21A(498815) MO 688-, B21A(498816) MO 555-, B21A(498817) MO 507-, B21A(498818) MO 675-, B21A(498819) MO 557-, B21A(498838) MO 1878-, B21A(498839) MO 1632-, B21A(498864-498877,498908-498927,498940-498947,498980,498981,499840, 499841,499880-499883,499908), B21E(498826) MO 1489-, B21E(498827) MO 1219-, B21E(498916,498917,498924,498925,498954, 498955), B21E TURBO, B21F(498831) MO 615-, B21F(498832) MO 525-, B21F(498833) MO 609-, B21F(498848) MO 1953-, B21F(498849) MO 2561, B21F(498892-498897,498920,498921,498960-498965,499905), B21F TURBO, B23A, B23E(498834) MO 753-, B23E(498900-498904,498922,498923,498972-498979,499812, 499813,499844,499845,499888,499889), B23F.

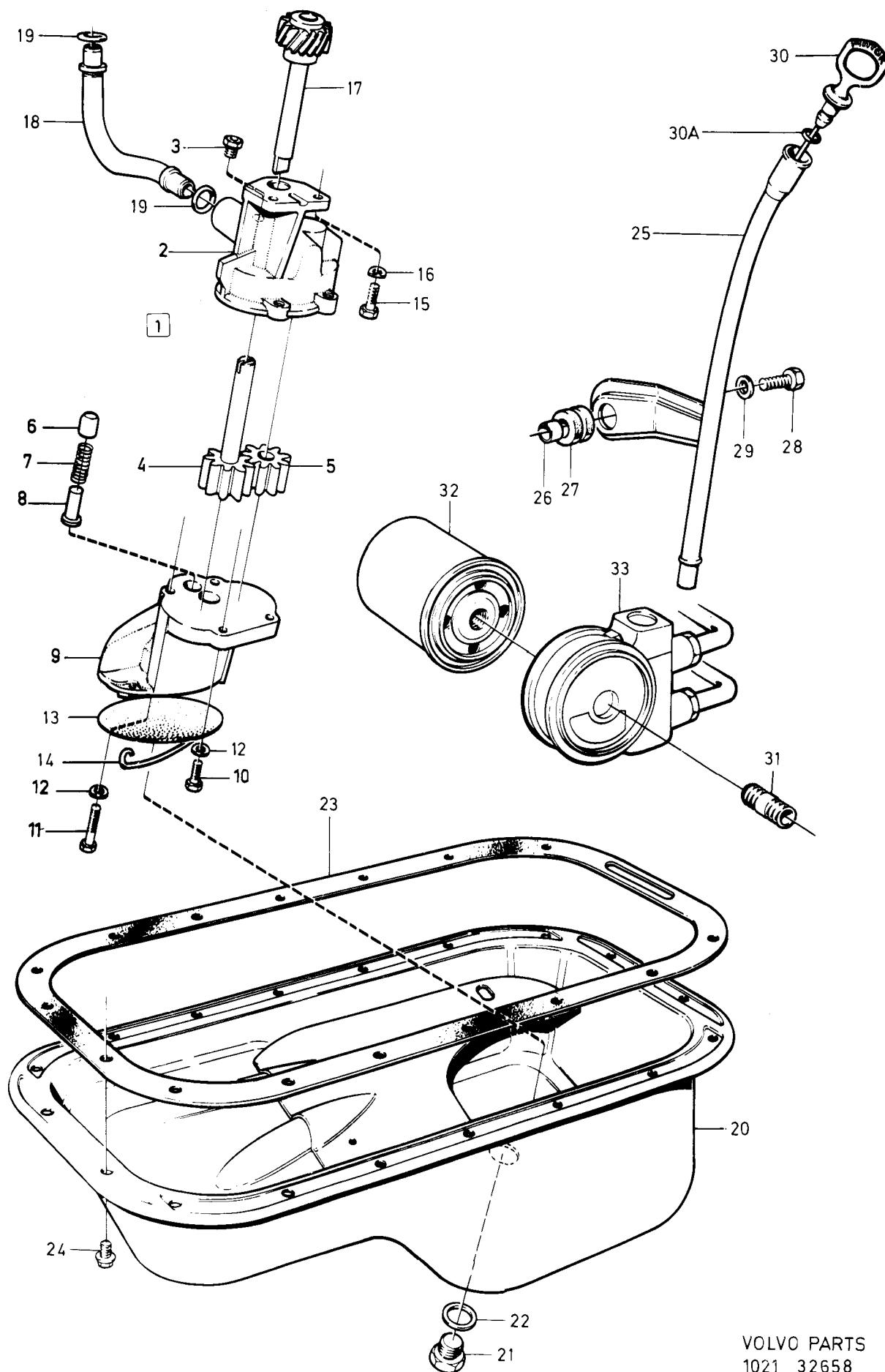

VOLVO PARTS  
1021 32658  
101:6

240 - 260 series  
1979 - 1984Reservdelskatalog  
Parts Catalogue

1-F17

**VOLVO**

Sida Page	Grupp Group	Oljekylning B19ET, B21ET, B21FT	Oil cooling B19ET, B21ET, B21FT	Illustration 33507 1984-12	0360						
64	2a										
Pos. Fig.	Antal/Quantity				Artikel nr Part No	Benämning	Description	Sats Kit	B P S R	Anmärkning Notes	
1	1	-	-	-	1276680-4	Termostathus.....	Thermostat housing.....	3			0020
2	-	-	-	-		Nippel.....	Nipple.....			SE SIDA 60, 1-F13	0040
3	1	-	-	-	824589-6	Bricka.....	Washer.....	3			0060
4	1	-	-	-	191701-2	Mutter.....	Nut.....	2			0080
5	1	-	-	-	925093-7	O-ring.....	O-ring.....	S 2			0100
6	1	-	-	-	1317000-6	Oljerör, övre.....	Oil pipe, upper.....	3		(1306580)	0120
7	1	-	-	-	1317001-4	Oljerör, undre.....	Oil pipe, lower.....	3		(1306579)	0140
8	2	-	-	-	956970-8	.Skärring.....	.Ferrule.....	2			0160
9	2	-	-	-	956984-9	.Mutter.....	.Nut.....	2			0170
10	2	-	-	-	941686-8	Hålskruv.....	Hollow screw.....	2			0200
11	4	-	-	-	957179-5	Packning.....	Packing.....	S 2			0220
12	1	-	-	-	1306152-8	Konsol.....	Bracket.....	4			0240
12a	3	-	-	-		Skruv.....	Screw.....			SE GRUPP 3	0250
13	2	-	-	-	1306156-9	Klamma.....	Clamp.....	3			0260
14	1	-	-	-	940101-9	Skruv.....	Screw.....	2			0280
14a	1	-	-	-	960139-4	Bricka.....	Washer.....	2			0290
15	1	-	-	-	1306157-7	Oljeslang.....	Oil house.....	2			0300
16	1	-	-	-	1306158-5	Oljeslang.....	Oil house.....	2			0320
17	1	-	-	-	1276676-2	Oljekylare.....	Oil radiator.....	5			0340
18	1	-	-	-	1317695-3	Konsol, övre.....	Bracket, upper.....	4		EXCL B21FT(499926, 499927)	0360
	1	-	-	-	1346481-3	Konsol, övre.....	Bracket, upper.....	4		B21FT(499926,499927)	0361
19	1	-	-	-	1276841-2	Konsol, nedre.....	Bracket, lower.....	4			0370
20	1	-	-	-	1306647-7	Täckplåt.....	Cover plate.....	4		EXCL B21FT(499926, 499927)	0380
21	8	-	-	-	946544-4	Skruv.....	Screw.....	2			0400
22	1	-	-	-	1276842-0	Gummikudde.....	Rubber cushion.....	2			0401
23	1	-	-	-	965175-3	Skruv.....	Screw.....	2			0420
24	1	-	-	-	945970-2	Skruv.....	Screw.....	2		TID UTF	0440
											0460
											0480

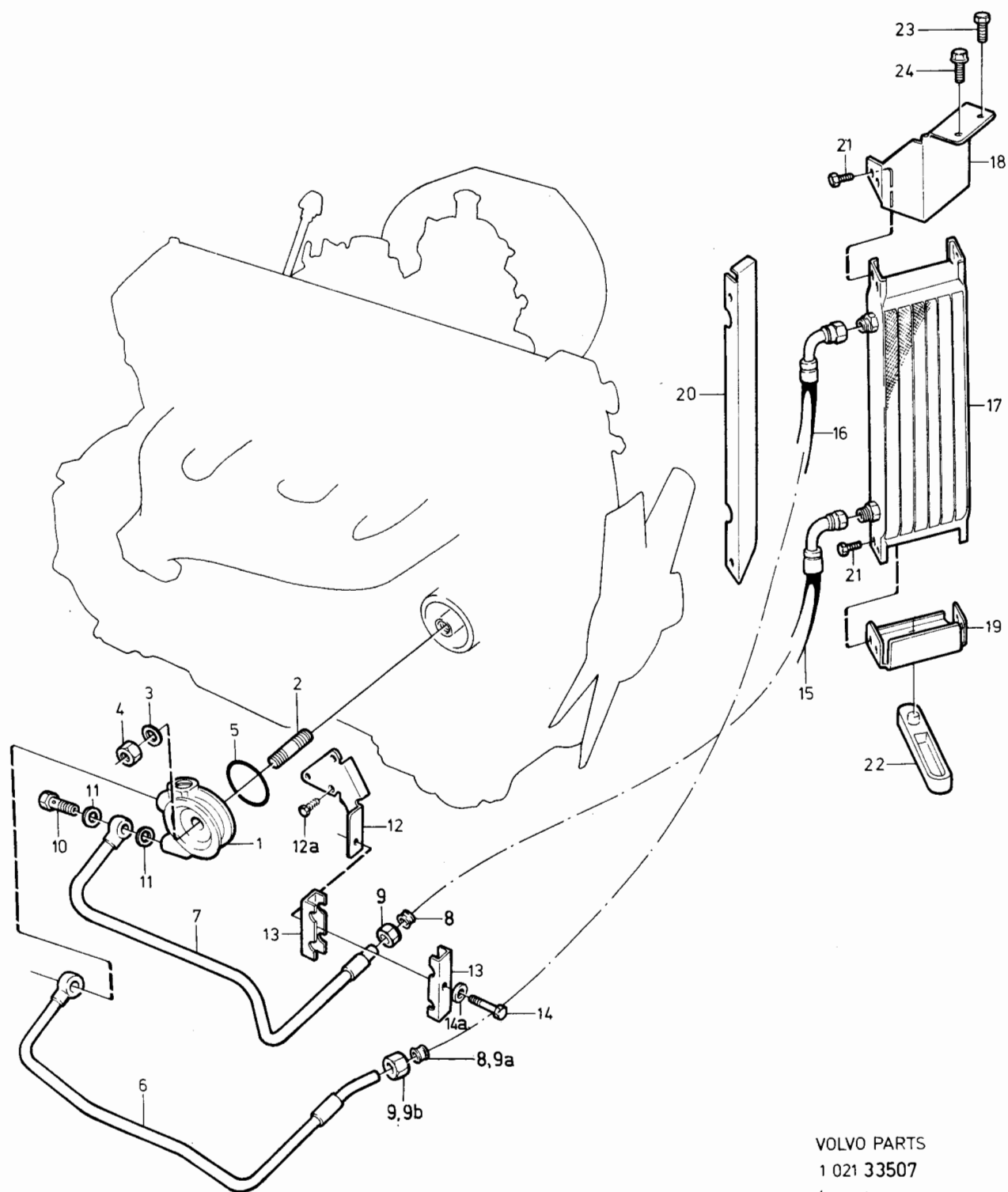

VOLVO PARTS  
1 021 33507  
(101:6)

240 - 260 series  
1979 - 1984Reservdelskatalog  
Parts Catalogue

1-F19

**VOLVO**

Sida Page	Grupp Group	Motor med monteringsdetaljer B27, B28				Engine with installation components B27, B28				Illustration 32659 1984-12	0400
66	2a										
Pos. Fig.	Antal/Quantity				Artikel nr Part No	Benämning	Description	Sats Kit	B P S R	Anmärkning Notes	
	B27A B28A	B27E B28E	B27F B28F								
1	1	1	1	-		Cylinderblock.....	Cylinder block.....			SE SIDA 72, 1-G01	0020
2	1	1	1	-		Vevrörelse.....	Crankshaft and related parts.....			SE SIDA 74, 1-G03	0040
3	1	1	1	-		Kedjetransmission.....	Chain transmission.....			SE SIDA 76, 1-G05	0060
4	1	1	1	-		Cylindrhuvud med monteringsdetaljer.....	Cylinder head with installation component.....	S		SE SIDA 78, 1-G07	0080
	-	-	-	-							0100
	-	-	-	-							0120
	-	-	-	-							0140
	-	-	-	-							0160
5	2	2	2	-	245916-2	Lyftögla, främre, H.....	Lifting unit, front, R.....	5			0180
						bakre, V.....	rear, L.....				0200
6	1	1	1	-	245927-9	Lyftögla, främre, V.....	Lifting unit, front, L.....	8			0220
7	3	3	3	-	955295-1	Skruv.....	Screw.....	2			0260
8	3	3	3	-	941907-8	Fjädrande bricka.....	Resilient washer.....	2			0280
9	1	1	1	-	245928-7	Lyftögla, bakre, H.....	Lifting unit, rear, R.....	5			0300
10	2	2	2	-	946515-4	Skruv.....	Screw.....	2			0320
11	2	2	2	-	946599-8	Bricka.....	Washer.....	2			0340
12	1	-	-	-	245305-8	Ventilkåpa, V.....	Valve cover, L.....	4			0360
	-	1	-	-	269214-3	Ventilkåpa, V.....	Valve cover, L.....	4			0380
	-	-	1	-	269214-3	Ventilkåpa, V.....	Valve cover, L.....	4	VXL MAN		0400
	-	-	1	-	269884-3	Ventilkåpa, V.....	Valve cover, R.....	4	VXL AUTO		0420
13	1	-	-	-	245655-6	Packning, V.....	Gasket, L.....	S 1			0440
	-	1	1	-	1269899-9	Packning, V.....	Gasket, L.....	S 1	(269230)		0460
14	1	-	-	-	245307-4	Ventilkåpa, H.....	Valve cover, R.....	4	UAC		0480
	-	1	-	-	269402-4	Ventilkåpa, H.....	Valve cover, R.....	4	UAC		0500
	1	1	-	-	246148-1	Ventilkåpa, H.....	Valve cover, R.....	4	MAC		0520
	-	-	1	-	246148-1	Ventilkåpa, H.....	Valve cover, R.....	4	MAC		0540
15	1	-	-	-	245656-4	Packning, H.....	Gasket, R.....	S 1	UAC		0560
	1	-	-	-	1269810-6	Packning, H.....	Gasket, R.....	S 1	MAC		0580
	-	1	1	-	1269810-6	Packning, H.....	Gasket, R.....	S 1	(1269440)		0600
16	20	-	-	-	1218128-5	Skruv.....	Screw.....	2	L 15. UAC		0620
	10	-	-	-	1218128-5	Skruv.....	Screw.....	2	L 15. MAC		0640
	4	-	-	-	946480-1	Skruv.....	Screw.....	2	L 25. MAC		0660
	6	-	-	-	947422-2	Skruv.....	Screw.....	2	L 50. MAC		0680
	-	10	-	-	946480-1	Skruv.....	Screw.....	2	L25		0700
	-	10	-	-	947422-2	Skruv.....	Screw.....	2	L50		0720
	-	-	10	-	946480-1	Skruv.....	Screw.....	2	L25. VXL MAN		0740
	-	-	10	-	947422-2	Skruv.....	Screw.....	2	L50. VXL MAN		0760
	-	-	8	-	946480-1	Skruv.....	Screw.....	2	L25. VXL AUTO		0780
	-	-	12	-	947422-2	Skruv.....	Screw.....	2	L50. VXL AUTO		0800
17	20	-	-	-	245107-8	Bricka.....	Washer.....	2	UAC		0820
	10	-	-	-	245107-8	Bricka.....	Washer.....	2	MAC		0840
	10	-	-	-	949114-3	Bricka.....	Washer.....	2	MAC		0860
	-	20	19	-	949114-3	Bricka.....	Resilient washer.....	2			0880
	-	-	1	-	946599-8	Fjädrande bricka.....	Resilient washer.....	2			0900
18	1	1	1	-	245661-4	Oljepåfyllningshuv.....	Oil filler cap.....	2			0920
19	1	1	1	-	947518-7	Tätning.....	Seal.....	S 2			0940
20	1	1	1	-	1218004-8	Sil.....	Strainer.....	3			0960
20a	1	1	1	-	925091-1	O-ring, elledning.....	O-ring, el.cable.....	2			0980
21	1	-	-	-		Insugningsrör med förvärmning.....	Induction manifold with hotspot.....			SE SIDA 82, 1-G11	1000
22	6	-	-	-	947381-0	O-ring.....	O-ring.....	2			1020
23	4	-	-	-	946517-0	Skruv.....	Screw.....	2			1040
24	4	-	-	-	946599-8	Fjädrande bricka.....	Resilient washer.....	2			1060
	-	-	-	-							1080
	-	-	-	-							1100
	-	-	-	-							1120
	-	-	-	-							1140
	-	-	-	-							1160
	-	-	-	-							1180
25	-	1	1	-		Insugningsrör och underdel, mängdmätare.....	Induction manifold and bottom section, air- fuel control unit.....			SE SIDA 84, 1-G13	1200
26	-	6	6	-	947381-0	O-ring.....	O-ring.....	S 2			1220
											1240
											1260



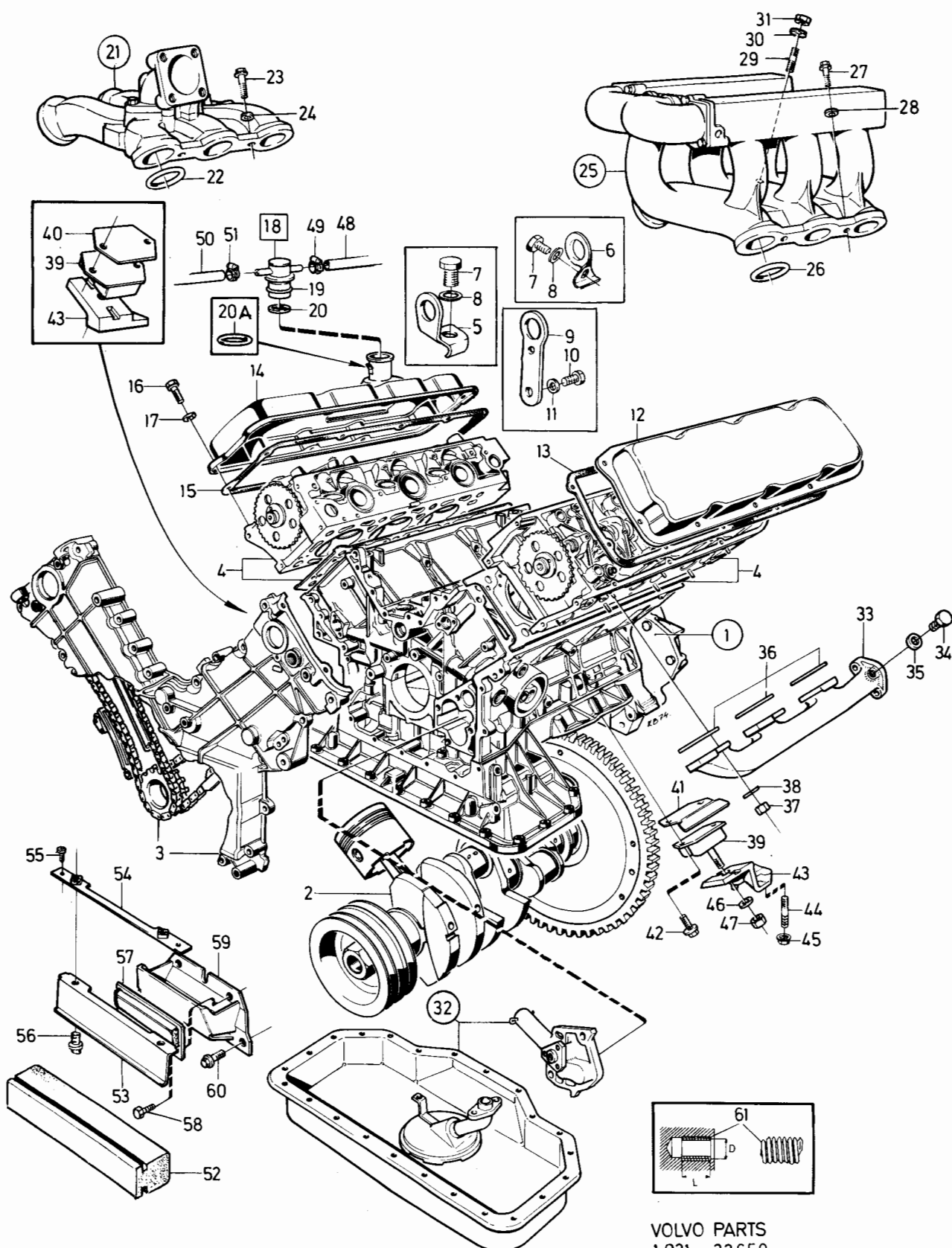

VOLVO PARTS  
1 021 32 659  
(101:1)

240 - 260 series  
1979 - 1984Reservdelskatalog  
Parts Catalogue

1-F21

**VOLVO**

Sida Page	Grupp Group	Motor med monteringsdetaljer B27, B28				Engine with installation components B27, B28				Illustration 32659 1984-12	0400
68	2a										
Pos. Fig.	Antal/Quantity				Artikel nr Part No	Benämning	Description	Sats Kit	B P S R	Anmärkning Notes	
	B27A B28A	B27E B28E	B27F B28F								
27	-	3	3	-	946517-0	Skruv.....	Screw.....	2		TID UTF	1280
	-	4	4	-	946517-0	Skruv.....	Screw.....	2		SEN UTF	1300
28	-	3	3	-	946599-8	Fjädrande bricka.....	Resilient washer.....	2		TID UTF	1320
	-	4	4	-	946599-8	Fjädrande bricka.....	Resilient washer.....	2		SEN UTF	1340
29	-	1	1	-	947406-5	Pinnskruv.....	Stud.....	2			1360
30	-	1	1	-	946599-8	Fjädrande bricka.....	Resilient washer.....	2			1380
31	-	1	1	-	946523-8	Mutter.....	Nut.....	2			1400
32	1	1	1	-		Smörjsystem.....	Lubricating system.....			SE SIDA 92, 1-G21	1420
33	1	1	1	-	1269405-5	Avgasrör, V.....	Exhaust manifold, L.....	4		EXCL B28E(498634, 498635,498662,498663, 498684,498685)	1440
	-	1	-	-	1269522-7	Avgasrör, V.....	Exhaust manifold, L.....	4		B28E(498634,498635, 498662,498663,498684, 498685)	1460
	1	1	-	-	1269174-7	Avgasrör, H.....	Exhaust manifold, R.....	4		EXCL B28E(498634, 498635,498662,498663, 498684,498685)	1500
	-	1	-	-	1269523-5	Avgasrör, H.....	Exhaust manifold, R.....	4		B28E(498634,498635, 498662,498663,498684, 498685)	1520
	-	-	1	-	1269171-3	Avgasrör, H.....	Exhaust manifold, R.....	4			1540
34	1	1	1	-	960632-8	Propp.....	Plug.....	2		URA	1560
35	1	1	1	-	11998-2	Packning.....	Packing.....	1		(947624) URA	1580
36	2	2	2	-	247280-1	Packning.....	Gasket.....	1		(246387)	1600
37	12	12	12	-	947402-4	Mutter.....	Nut.....	2			1620
38	12	12	12	-	949114-3	Bricka.....	Washer.....	2			1640
39	2	2	2	-	1272949-7	Gummikudde.....	Rubber cushion.....	2		(1205994)	1660
40	1	1	1	-	1228706-6	Mellanlägg.....	Spacer.....	4		TID UTF	1680
41	1	1	1	-	1273322-6	Skärmsplåt.....	Shield.....	3		(1229328)	1700
42	4	4	4	-	946173-2	Skruv.....	Screw.....	2			1720
43	1	1	1	-	1205992-9	Konsol, V.....	Bracket, L.....	5		TID UTF, ERS AV 1ST 1272513-1, 3ST 963107-8.	1740
	1	1	1	-	1205993-7	Konsol, H.....	Bracket, R.....	5		TID UTF, ERS AV 1ST 1272514-9, 3ST 963107-8.	1760
	1	1	1	-	1272513-1	Konsol, V.....	Bracket, L.....	3		SEN UTF	1780
	3	3	3	-		Pinnskruv.....	Stud.....	8			1800
	1	1	1	-	1272514-9	Konsol, H.....	Bracket, R.....	3		SEN UTF	1820
	3	3	3	-		Pinnskruv.....	Stud.....	8			1840
44	4	4	4	-	924077-1	Pinnskruv.....	Stud.....	2		TID UTF	1860
45	4	4	4	-	963107-8	Mutter.....	Nut.....	2		TID UTF	1880
	6	6	6	-	963107-8	Låsmutter.....	Lock nut.....	2		SEN UTF	1900
46	2	2	2	-	960148-5	Bricka.....	Washer.....	2			1920
47	2	2	2	-	945654-2	Mutter.....	Nut.....	2			1940
48	440	-	-	-	944075-1	Slang.....	Hose.....	2			1960
	-	1	1	-	460003-7	Slang.....	Hose.....	2			1980
49	2	-	-	-	945652-6	Slangklammer.....	Hose clamp.....	2			2000
	-	1	1	-	946308-4	Slangklammer.....	Hose clamp.....	2			2020
50	535	-	-	-	941680-1	Slang.....	Hose.....	2		(948263)	2040
	-	175	175	-	948561-6	Slang.....	Hose.....	2			2060
51	2	-	-	-	946308-4	Slangklammer.....	Hose clamp.....	2			2080
	-	1	1	-	945652-6	Slangklammer.....	Hose clamp.....	2			2100
52	1	1	-	-	1228616-7	Buffert.....	Cushion.....	3		VXL MAN.	2120
53	-	-	1	-	1228930-2	Anslag.....	Stop.....	4		VXL BW55,M46. TID UTF	2140
54	-	-	1	-	1229005-2	Mutterplatta.....	Nut plate.....	3		VXL BW55,M46. TID UTF	2160
55	-	-	2	-	960863-9	Skruv.....	Screw.....	2		VXL BW55,M46. TID UTF	2180
56	-	-	2	-	946440-5	Skruv.....	Screw.....	2		VXL BW55,M46. TID UTF	2200
57	-	-	1	-	1229177-9	Buffert.....	Cushion.....	3		VXL BW55,M46. TID UTF	2220
58	-	-	2	-	955138-3	Skruv.....	Screw.....	2		VXL BW55,M46. TID UTF	2240
59	-	-	1	-	269741-5	Konsol.....	Bracket.....	4		VXL BW55, M46. TID UTF	2260
60	-	-	2	-	946173-2	Skruv.....	Screw.....	2		VXL BW55, M46. TID UTF	2280
61	ERF	ERF	ERF	-	956014-5	Gänginsats.....	Thread insert.....	2		D M6 X 1.0, L 9.	2300

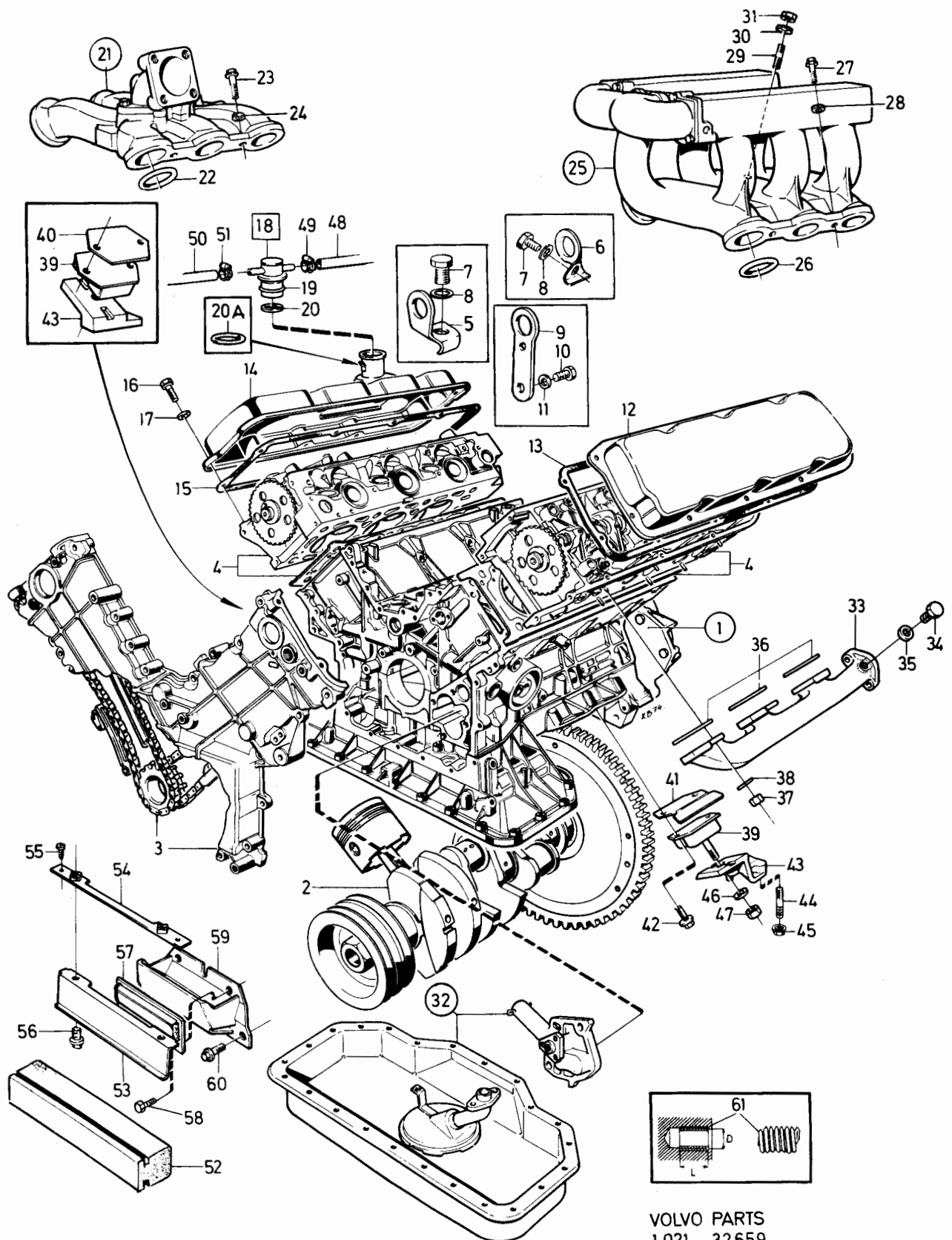

VOLVO PARTS  
1021 32659  
(101:1)

240 - 260 series  
1979 - 1984Reservdelskatalog  
Parts Catalogue

1-F23

**VOLVO**

Sida Page	Grupp Group	Motor med monteringsdetaljer B27, B28				Engine with installation components B27, B28				Illustration 32659 1984-12	0400
70	2a										
Pos. Fig.	Antal/Quantity				Artikel nr Part No	Benämning	Description	Sats Kit	B P S R	Anmärkning Notes	
	B27A B28A	B27E B28E	B27F B28F								
	ERF	ERF	ERF	-	956015-2	Gänginsats	Thread insert	2		(956015) D M6 X 1,0, L 12	2540
	ERF	ERF	ERF	-	948015-3	Gänginsats	Thread insert	2		D M7 X 1,0, L 10.5	2560
	ERF	ERF	ERF	-	941843-5	Gänginsats	Thread insert	2		(947845) D M7 X 1,0, L 14.	2580
	ERF	ERF	ERF	-	956019-4	Gänginsats	Thread insert	2		(956020) D M8 X 1,25, L 16	2600
	ERF	ERF	ERF	-	956022-8	Gänginsats	Thread insert	2		D M10 X 1,5, L 15.	2620
	ERF	ERF	ERF	-	956023-6	Gänginsats	Thread insert	2		D M10 X 1,5, L 20.	2640
	ERF	ERF	ERF	-	948094-8	Gänginsats	Thread insert	2		(956026) D M12 X 1,5, L 12.	2660
	ERF	ERF	ERF	-	948095-5	Gänginsats	Thread insert	2		(956027) D M12 X 1,5, L 24.	2680
	ERF	ERF	ERF	-	956028-5	Gänginsats	Thread insert	2		D M12 X 1,5, L 30.	2700
	ERF	ERF	ERF	-	948756-2	Gänginsats	Thread insert	2		(948266) D M14 X 1,25, L 14.4	2720
	ERF	ERF	ERF	-	948758-8	Gänginsats	Thread insert	2		(948028) D M14 X 1,5, L 10.	2740
	-	-	-	-							2760
	ERF	ERF	ERF	-	947847-0	Gänginsats	Thread insert	2		D M16 X 1,5, L 12.	2780
	ERF	ERF	ERF	-	947843-9	Gänginsats	Thread insert	2		D M18 X 1,5, L 13.5	2800
	-	-	-	-		Packningssats, helrenovering	Gasket kit, engine reconditioning	8			2820
	1	1	1	-	275584-1	..Tilläggssats, helrenovering	..Complementary kit engine reconditioning	2			2840
	-	-	-	-		..Packningssats, sotning	..Gasket kit, decarbonizing	8			2860
	1	1	1	-	275599-9	..Packningssats, insugnings- och avgasrör	..Gasket kit manifolds	1			2880
	1	-	-	-	275588-2	..Tilläggssats, sotning	..Complementary kit, decarbonizing	2	B27A		2900
	1	-	-	-	275733-4	..Tilläggssats, sotning	..Complementary kit, decarbonizing	2	B28A		2920
	-	1	1	-	275583-3	..Tilläggssats, sotning	..Complementary kit, decarbonizing	2	B27E, B27F		2940
	-	-	1	-	275732-6	..Tilläggssats, sotning	..Complementary kit decarbonizing	2	B28E, B28F		2960

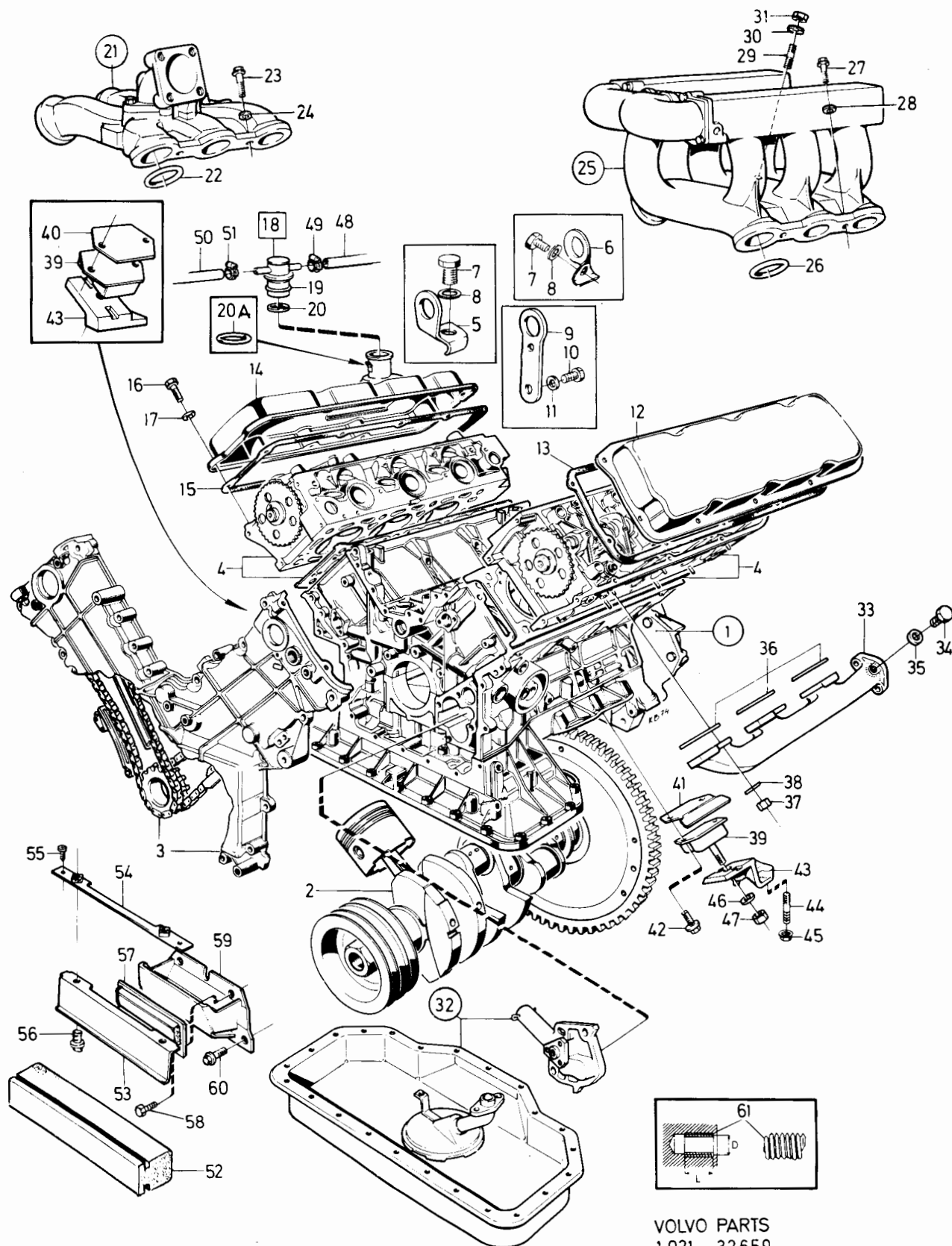

VOLVO PARTS  
1 021 32 659  
(101:1)

240 - 260 series  
1979 - 1984Reservdelskatalog  
Parts Catalogue

1-G01

**VOLVO**

Sida Page	Grupp Group	Cylinderblock B27, B28	Cylinder block B27, B28	Illustration 28978 1984-12	0450						
72	2a										
Pos. Fig.	Antal/Quantity				Artikel nr Part No	Benämning	Description	Sats Kit	B P S R	Anmärkning Notes	
1	1	-	-	-	1218159-0	Cylinderblock	Cylinder block	5	B	B27	0020
2	1	-	-	-	1218164-0	Cylinderblock	Cylinder block	5	B	B28	0030
3	4	-	-	-		.Lageröverfall	.Bearing cap	8			0040
4	8	-	-	-	1218077-4	.Pinnskruv	.Stud	2			0060
5	8	-	-	-	1218026-1	.Bricka	.Washer	2			0080
6	8	-	-	-	955803-2	.Mutter	.Nut	2			0100
7	2	-	-	-	1232544-5	.Rörpinne	.Tubular pin	2	D	8	0120
8	3	-	-	-	951987-7	.Rörpinne	.Tubular pin	2	D	8	0140
9	4	-	-	-	947382-8	.Rörpinne	.Tubular pin	2	D	16 X 14	0160
10	1	-	-	-	1218146-7	.Propp	.Plug	2	M	25	0180
11	1	-	-	-	1218023-8	.Packning	.Packing	S	2	D 25	
12	1	-	-	-	1218020-4	.Propp	.Plug	2	M	12	0220
	1	-	-	-	1218019-6	.Propp	.Plug	2	D	14,5	0240
	1	-	-	-	1218018-8	.Propp	.Plug	5	D	25,5	0250
13	3	-	-	-	1218192-1	.Propp	.Plug	2	M	18	0260
14	3	-	-	-	1218191-3	.Packning	.Packing	2	D	18	0280
15	2	-	-	-	269272-1	.Avtappningskran	.Drain cock	2			0300
16	2	-	-	-	11996-6	.Packning	.Packing	S	1	D 16	0320
17	1	-	-	-	245145-8	.Centreringsring	.Centering ring	2			0340
18	1	-	-	-	947386-9	.O-ring	.O-ring	S	2		0360
19	1	-	-	-	245367-8	.Tätning	.Seal flange	4			0380
20	1	-	-	-	1218027-9	.Tätning	.Seal	S	2		0400
21	1	-	-	-	245368-6	.Packning	.Gasket	S	2		0420
22	5	-	-	-	947388-5	.Skruv	.Screw	2			0440
23	5	-	-	-	946599-8	.Bricka	.Washer	2			0460
24	1	-	-	-		.Oljepump	.Oil pump			SE SIDA 92, 1-G21	0480
25	1	-	-	-	247439-3	.Vevhus, övre	.Crankcase, upper	5		(269644)	0500
26	2	-	-	-	1218005-5	.Propp	.Plug	2			0520
27	12	-	-	-	955303-3	.Skruv	.Screw	2			0540
28	12	-	-	-	941907-8	.Fjädrande bricka	.Resilient washer	2			0560
29	2	-	-	-	946518-8	.Skruv	.Screw	2			0580
30	2	-	-	-	946599-8	.Fjädrande bricka	.Resilient washer	2			0600
31	-	-	-	-		.Svänghjulskåpa	.Flywheel casing			SE GRUPP 4	0620
32	1	-	-	-		.Ledkula	.Ball			SE GRUPP 4	0640

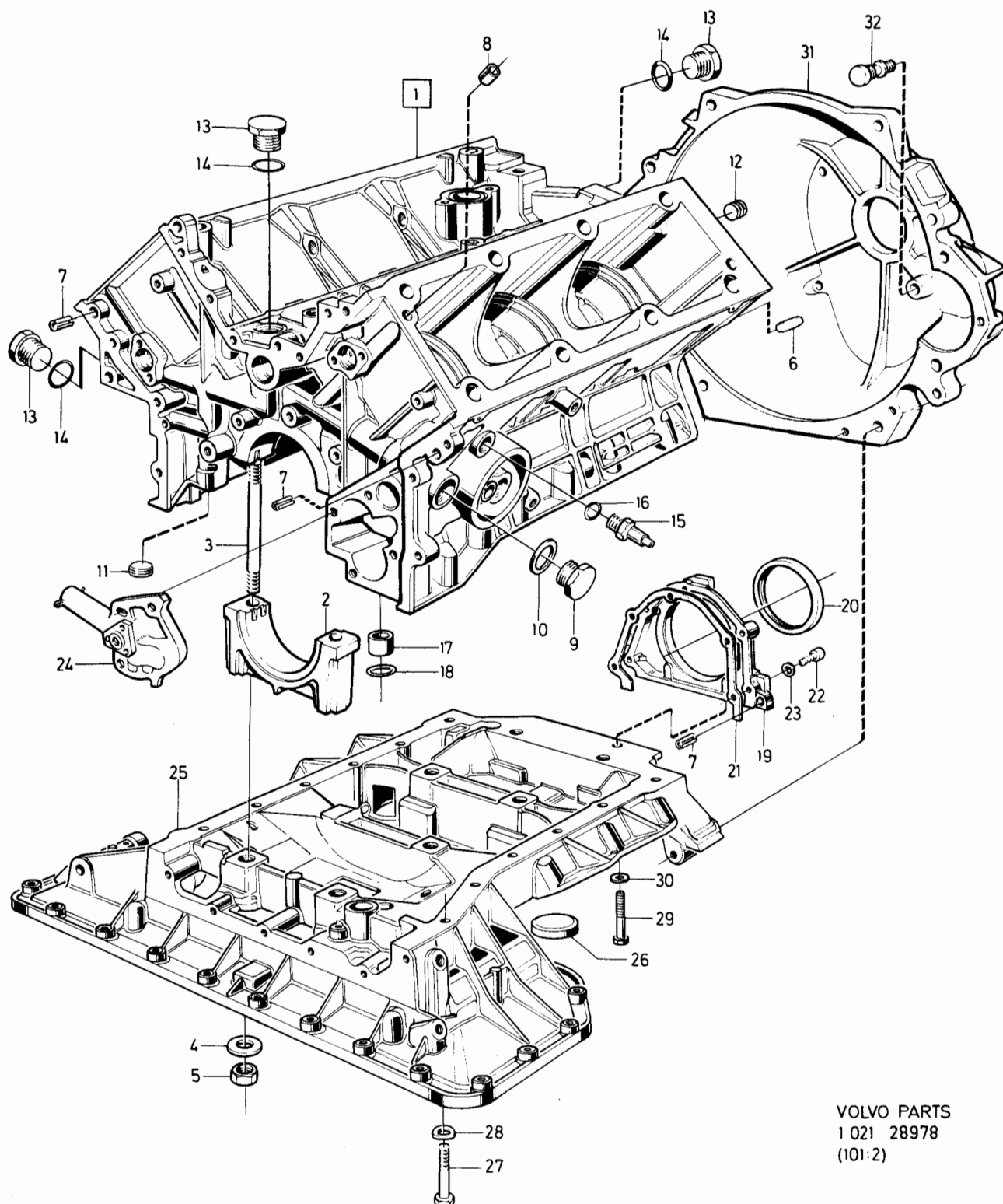

VOLVO PARTS  
1 021 28978  
(101:2)



240 - 260 series  
1979 - 1984Reservdelskatalog  
Parts Catalogue

1-G03

**VOLVO**

Sida Page	Grupp Group	Vevrörelse B27, B28	Crankshaft and related parts B27, B28				Illustration 23051 1984-12	0500			
74	2a										
Pos. Fig.	Antal/Quantity				Artikel nr Part No	Benämning	Description	Sats Kit	B P S R	Anmärkning Notes	
1	6	-	-	-	275050-3	Cylinderfodersats	Cylinder liner set	3		(275046) B27A, B27F	0020
	6	-	-	-	275058-6	Cylinderfodersats	Cylinder liner set	3		B27E	0040
	6	-	-	-	275064-4	Cylinderfodersats	Cylinder liner set	3		B28A, B28F	0050
	6	-	-	-	275067-7	Cylinderfodersats	Cylinder liner set	3		B28E	0055
2	6	-	-	-		.Cylinderfoder	.Cylinder liner	S			0060
3	6	-	-	-		.Kolv	.Piston	S			0080
4	6	-	-	-		.Kolvbult	.Gudgeon pin	S			0100
5	6	-	-	-	275319-2	.Kolvringssats	.Piston ring set	S	2	B27	0120
	6	-	-	-	275343-2	.Kolvringssats	.Piston ring set	S	2	B28	0130
6	6	-	-	-		..Kompressionsring	..Compression ring	S			0140
7	6	-	-	-		..Kompressionsring	..Compression ring	S			
8	6	-	-	-		..Oljering	..Oil ring	S			0180
9	ERF	-	-	-	245260-5	Fodershims, blå	Liner shim, blue	2		B27. 0.070-0.105 MM	0200
	ERF	-	-	-	246996-3	Fodershims, blå	Liner shim, blue	2		B28. 0.070-0.105 MM	0210
	ERF	-	-	-	245261-3	Fodershims, vit	Liner shim, white	2		B27. 0.085-0.120 MM	0220
	ERF	-	-	-	246997-1	Fodershims, vit	Liner shim, white	2		B28. 0.085-0.120 MM	0230
	ERF	-	-	-	245262-1	Fodershims, röd	Liner shim, red	2		B27. 0.105-0.140 MM	
	ERF	-	-	-	246998-9	Fodershims, röd	Liner shim, red	2		B28. 0.105-0.140 MM	0250
	ERF	-	-	-	245263-9	Fodershims, gul	Liner shim, yellow	2		B27. 0.130-0.165 MM	0260
	ERF	-	-	-	246999-7	Fodershims, gul	Liner shim, yellow	2		B28. 0.130-0.165 MM	0270
10	6	-	-	-	1218116-0	Vevstake	Connecting rod	3			0280
11	12	-	-	-	245867-7	.Skruv	.Bolt	2			0300
12	12	-	-	-	948071-6	.Mutter	.Nut	2			0320
13	1	-	-	-	271069-7	Vevlagersats	Big-end bearing kit	2		STD	0340
	1	-	-	-	271070-5	Vevlagersats	Big-end bearing kit	5		UD 0.3 MM	0360
	12	-	-	-		.Lagerskål	.Bearing shell	S			0380
14	1	-	-	-	245868-5	Vevaxel	Crankshaft	5		EXCL B28E(498684-498687)	0400
	1	-	-	-	247597-8	Vevaxel	Crankshaft	5		B28E(498684-498687)	0410
15	1	-	-	-	183848-1	Kullager	Ball bearing	2			0420
16	4	-	-	-		Lageröverfall	Bearing cap			SE SIDA 72, 1-G01	0440
17	1	-	-	-	271220-6	Ramlagersats	Main bearing kit	2		STD	0460
	1	-	-	-	271221-4	Ramlagersats	Main bearing kit	5		UD 0.3 MM	0480
	4	-	-	-		.Lagerskål, övre	.Bearing shell, upper	S			0500
	4	-	-	-		.Lagerskål, undre	.Bearing shell, lower	S			0520
18	2	-	-	-	270455-9	Tryckbrickssats	Thrust washer kit	2		STD. TJ 2.3-2.35 MM	0540
	2	-	-	-	270456-7	Tryckbrickssats	Thrust washer kit	2		OD 0.10 MM	0560
	2	-	-	-	270457-5	Tryckbrickssats	Thrust washer kit	2		OD 0.15 MM	
	2	-	-	-	270458-3	Tryckbrickssats	Thrust washer kit	2		OD 0.20 MM	0600
19	2	-	-	-		.Tryckbricka, övre	.Thrust washer, upper	S			0620
20	2	-	-	-		.Tryckbricka, nedre	.Thrust washer, lower	S			0640
21	1	-	-	-		Tätningsslans	Seal flange			SE SIDA 72, 1-G01	0660
22	1	-	-	-	269496-6	Svänghjul	Flywheel	4		VXL MAN.	0680
23	1	-	-	-	245207-6	.Kuggkrans	.Ring gear	4			
24	3	-	-	-	1218043-6	.Pinne	.Pin	2			
25	2	-	-	-	1219286-0	.Pinne	.Pin	2			0740
26	1	-	-	-	269791-0	Medbringarplåt med kuggkrans	Carrier plate with ring gear	4		VXL AUTO.	0760
27	1	-	-	-	269276-2	Stödplåt	Support plate	4		VXL AUTO.	0780
28	1	-	-	-	269097-2	Stödplåt	Support plate	4		VXL AUTO.	0800
29	7	-	-	-	1218124-4	Skruv	Screw	2			0840
30	2	-	-	-	947397-6	Kil	Key	2			0860
31	1	-	-	-	247532-5	Kedjedrev	Chain drive	8		TID UTF. ERS AV 1 ST 245208-4, 1 ST 245110-2	0880
	1	-	-	-	245208-4	Kedjedrev	Chain drive	3		SEN UTF. SE POS 32	0890
32	1	-	-	-	245110-2	Distanshylsa	Spacer sleeve	4		SEN UTF	0900
33	1	-	-	-	245088-0	Kedjedrev	Chain drive	3			0920
34	1	-	-	-	1269082-2	Remskiva	Pulley	3			0940
35	1	-	-	-	246400-6	Mutter	Nut	2			0960



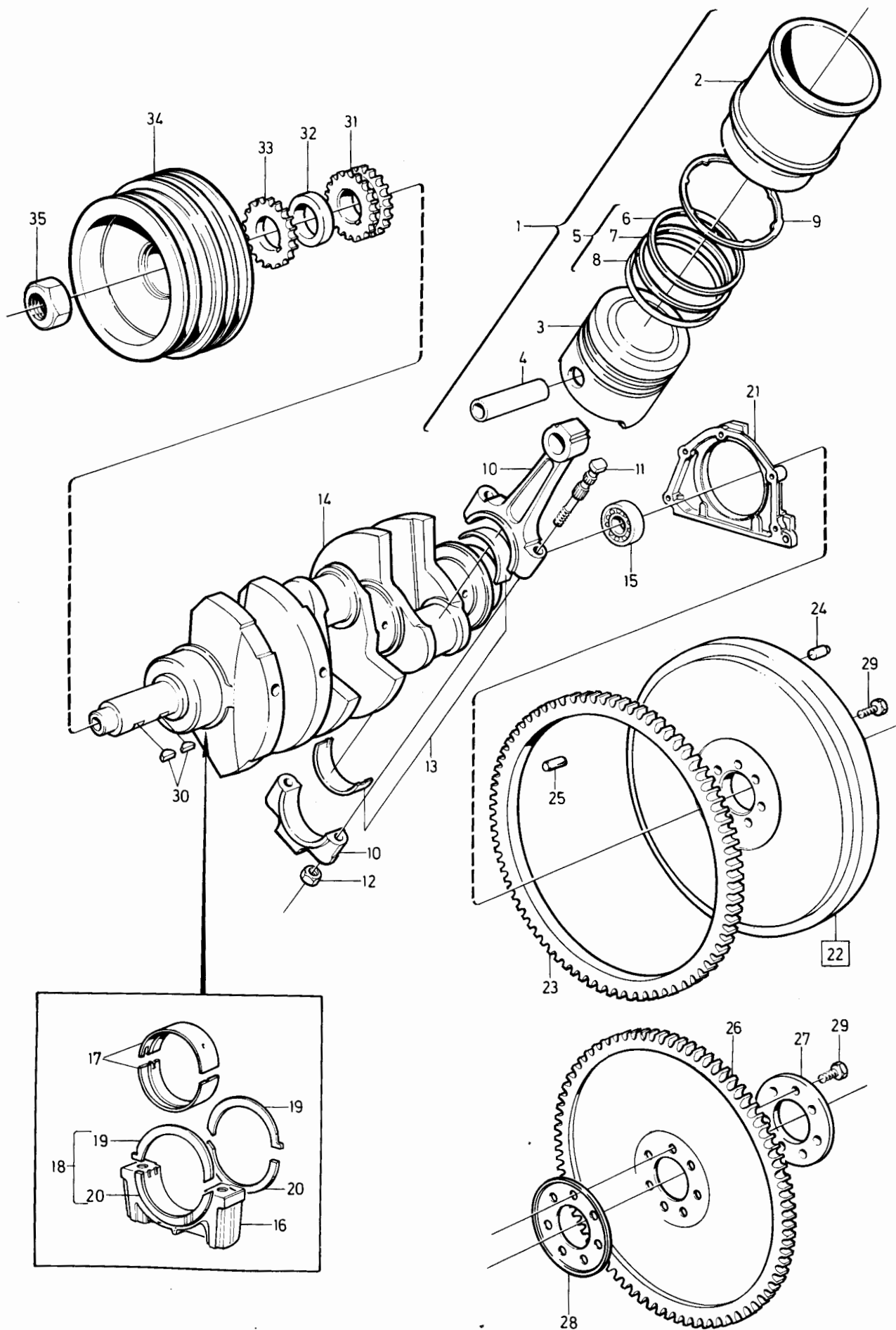

VOLVO PARTS  
1 021 23051  
(101:3)

240 - 260 series  
1979 - 1984Reservdelskatalog  
Parts Catalogue

1-G05

**VOLVO**

Sida Page	Grupp Group	Kedjetransmission B27, B28				Chain transmission B27, B28				Illustration 22499 1984-12	0550
76	2a										
Pos. Fig.	Antal/Quantity				Artikel nr Part No	Benämning	Description	Sats Kit P S R	Anmärkning Notes		
1	1	-	-	-		Kedjedrev .....	Chain drive .....		SE SIDA 74, 1-G03	0020	
2	1	-	-	-		Kedjedrev .....	Chain drive .....		SE SIDA 74, 1-G03	0040	
3	1	-	-	-		Kedjedrev .....	Chain drive .....		SE SIDA 92, 1-G21	0060	
4	2	-	-	-		Kedjedrev .....	Chain drive .....		SE SIDA 78, 1-G07	0080	
5	2	-	-	-	245301-7	Kedja .....	Chain .....	2		0100	
6	1	-	-	-	245548-3	Kedja .....	Chain .....	3		0120	
6a	2	-	-	-	1218036-0	Filterbricka .....	Filter washer .....	3		0140	
7	2	-	-	-	247282-7	Kedjesträckare .....	Chain tensioner .....	3	(247283)B27, B28A(498622,498623), B28F(498628-498631), ERS AV 1 ST 247282-7, 2 ST 247528-3, 1 ST 1218036-0	0180 0181 0182 0185 0190 0191 0192 0193	
	2	-	-	-	247282-7	Kedjesträckare .....	Chain tensioner .....	3	B28E, B28A(498632,498633), B28F(498638-498641, 498667)	0220 0240 0260 0280 0300 0320 0321 0322 0323 0324 0330 0331 0332 0333 0334	
8	2	-	-	-	246065-7	Platta .....	Plate .....	4		0340	
9	4	-	-	-	955276-1	Skruv .....	Screw .....	2		0360	
10	4	-	-	-	941906-0	Fjädrande bricka .....	Resilient washer .....	2		0380	
11	2	-	-	-	246064-0	Distanshylsa .....	Spacer sleeve .....	4		0400	
12	2	-	-	-	947405-7	Skruv .....	Screw .....	2		0420	
13	4	-	-	-	948708-3	Bricka .....	Washer .....	2		0440	
14	2	-	-	-	245160-7	Glidlist .....	Chain guide .....	3	B27, B28A(498622,498623), B28F(498628-498631), ERS AV 1 ST 247282-7, 1 ST 247528-3	0460 0480 0500 0520 0540 0560 0580 0600 0620 0640 0660 0680	
	2	-	-	-	247528-3	Glidlist .....	Chain guide .....	3	(247410) B28E, B28A(498632,498633), B28F(498638-498641, 498667)		
15	4	-	-	-	955270-4	Skruv .....	Screw .....	2			
16	4	-	-	-	941906-0	Fjädrande bricka .....	Resilient washer .....	2			
17	4	-	-	-	955892-5	Bricka .....	Washer .....	2			
18	1	-	-	-	1218034-5	Tätning .....	Seal .....	S 2			
19	1	-	-	-	246090-5	Transmissionskåpa .....	Timing gear casing .....	4			
20	1	-	-	-	245584-8	Packning .....	Gasket .....	S 2			
21	6	-	-	-	946480-1	Skruv .....	Screw .....	2	M7X25		
	18	-	-	-	946518-8	Skruv .....	Screw .....	2	M7X40		
	1	-	-	-	947943-7	Skruv .....	Screw .....	2	M7X55		
22	25	-	-	-	946599-8	Fjädrande bricka .....	Resilient washer .....	2			
23	1	-	-	-	269101-2	Tändförställningsplåt .....	Scale ignition setting .....	3			
24	2	-	-	-	955269-6	Skruv .....	Screw .....	2			
25	2	-	-	-	941906-0	Fjädrande bricka .....	Resilient washer .....	2			
26	1	-	-	-	245431-2	Täcklock .....	Cover plate .....	4			
27	1	-	-	-	947393-5	O-ring .....	O-ring .....	S 2			
28	2	-	-	-	946514-7	Skruv .....	Screw .....	2			
29	2	-	-	-	946599-8	Fjädrande bricka .....	Resilient washer .....	2			
30	1	-	-	-	1218035-2	Propp .....	Plug .....	3			

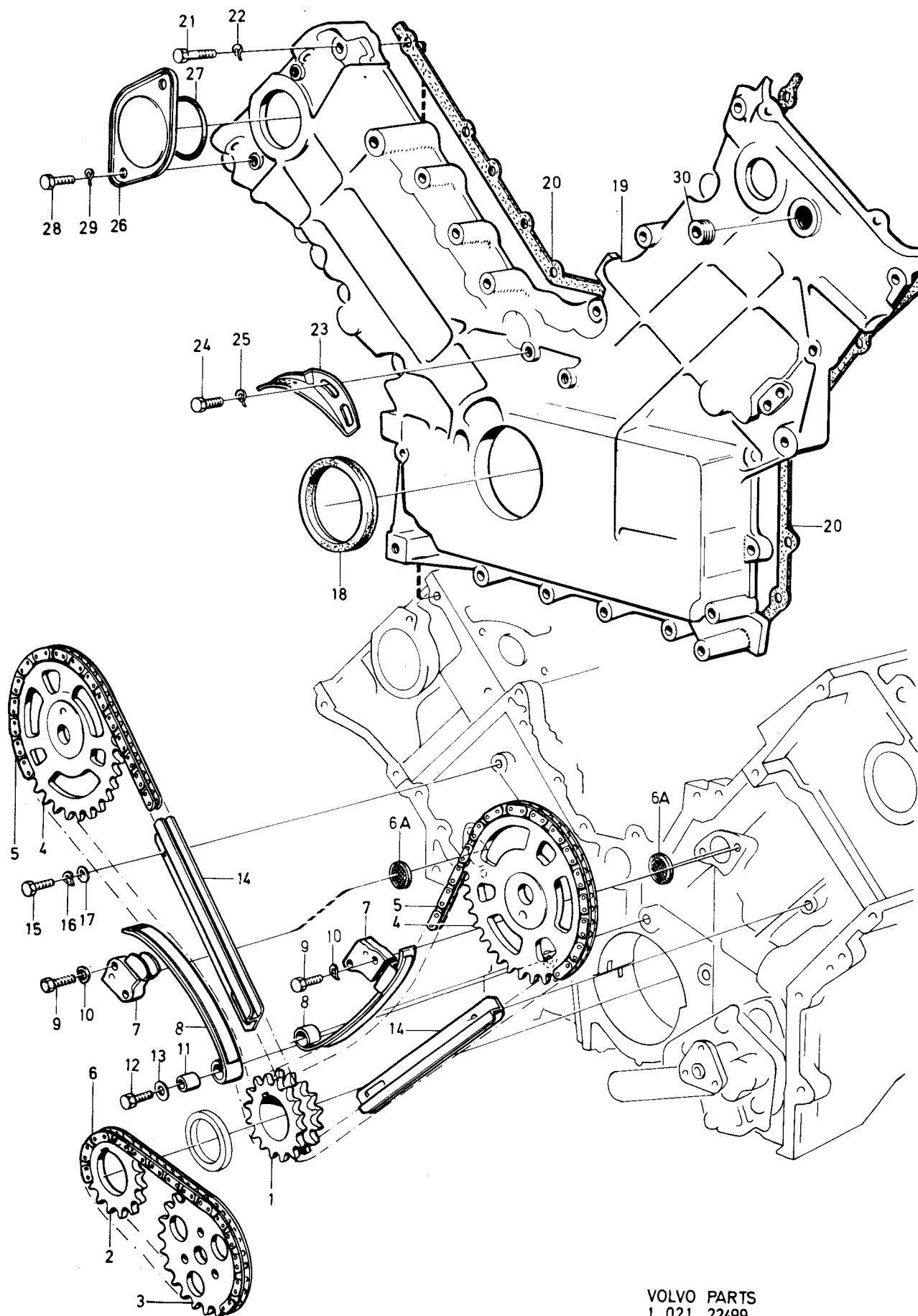

VOLVO PARTS  
1 021 22499  
(101:4)

240 - 260 series  
1979 - 1984Reservdelskatalog  
Parts Catalogue

1-G07

**VOLVO**

Sida Page	Grupp Group	Cylinderhuvud med monteringsdetaljer			Cylinder head with installation components			Illustration 23052 1984-12	0600	
78	2a	B27, B28			B27, B28					
Pos. Fig.	Antal/Quantity			Artikel nr Part No	Benämning	Description	Sats Kit	B P S R	Anmärkning Notes	
1	1	-	-	-	1218156-6	Cylinderhuvud, V	Cylinder head, L	3	B27A	0020
	1	-	-	-	1218167-3	Cylinderhuvud, V	Cylinder head, L	3	B27E	0040
	1	-	-	-	1218154-1	Cylinderhuvud, V	Cylinder head, L	3	B27F	0060
	1	-	-	-	1218165-7	Cylinderhuvud, V	Cylinder head, L	3	B28A	0080
	1	-	-	-	1218168-1	Cylinderhuvud, V	Cylinder head, L	3	B28E, B28F	0100
	1	-	-	-	1218157-4	Cylinderhuvud, H	Cylinder head, R	3	B27A	0120
	1	-	-	-	1218153-3	Cylinderhuvud, H	Cylinder head, R	3	B27E	0140
	1	-	-	-	1218155-8	Cylinderhuvud, H	Cylinder head, R	3	B27F	0160
	1	-	-	-	1218166-5	Cylinderhuvud, H	Cylinder head, R	3	B28A	0180
	1	-	-	-	1218169-9	Cylinderhuvud, H	Cylinder head, R	3	B28E, B28F	0200
2	12	-	-	-	947412-3	Pinnskruv	Stud	2		
3	2	-	-	-	1218064-2	Nippel	Nipple	2		
4	12	-	-	-		Ventilstyrning	Valve guide	8	STD	0260
	12	-	-	-	1218137-6	Ventilstyrning	Valve guide	2	OD. D 13,020 MM	0280
	12	-	-	-	1218138-4	Ventilstyrning	Valve guide	2	OD. D 13,076 MM	0300
	12	-	-	-	1218139-2	Ventilstyrning	Valve guide	2	OD. D 13,251 MM	0320
	12	-	-	-	1218140-0	Ventilstyrning	Valve guide	2	OD. D 13,551 MM	0340
5	6	-	-	-		Ventilsäte, insug	Valve seat, inlet	8	STD	0360
	6	-	-	-	1218135-0	Ventilsäte, insug (ej venturi)	Valve seat, inlet (not venturi)	2	OD. D 45,134 MM	0380
	6	-	-	-	1218143-4	Ventilsäte, insug (ej venturi)	Valve seat, inlet (not venturi)	2	OD. D 45,334 MM	0400
	6	-	-	-	1218144-2	Ventilsäte, insug (ej venturi)	Valve seat, inlet (not venturi)	2	OD. D 45,634 MM	0420
	6	-	-	-	1218182-2	Ventilsäte, insug (venturi)	Valve seat, inlet (venturi)	2	OD. D 45,7 MM	0440
	6	-	-	-	1218183-0	Ventilsäte, insug (venturi)	Valve seat, inlet (venturi)	2	OD. D 45,8 MM	0460
	6	-	-	-	1218184-8	Ventilsäte, insug (venturi)	Valve seat, inlet (venturi)	2	OD. D 46,0 MM	0480
6	6	-	-	-		Ventilsäte, utblås	Valve seat, outlet	8	STD	0500
	6	-	-	-	1218136-8	Ventilsäte, utblås	Valve seat, outlet	2	OD. D 38,634 MM	0520
	6	-	-	-	1218141-8	Ventilsäte, utblås	Valve seat, outlet	2	OD. D 38,834 MM	0540
	6	-	-	-	1218142-6	Ventilsäte, utblås	Valve seat, outlet	2	OD. D 39,134 MM	0560
7	2	-	-	-	1218005-5	Propp	Plug	2	D 36	0580
8	6	-	-	-	1218006-3	Propp	Plug	2	D 27	0600
9	1	-	-	-	948534-3	Pinnskruv	Stud	2	B27A, B28A	0620
	1	-	-	-	947412-3	Pinnskruv	Stud	2	B27E, B27F, B28E, B28F	0640
10	12	-	-	-	1218193-9	Tätning	Seal	S 2	(1218173)	0660
11	6	-	-	-	245390-0	Insugningsventil	Inlet valve	2		0680
12	6	-	-	-	245802-4	Avgasventil	Exhaust valve	2		0700
13	12	-	-	-	947384-4	Bricka	Washer	2		0720
14	12	-	-	-	1218003-0	Ventilfjäder	Valve spring	2	B27A, B27F, B27E(498616,498617, 498624,498625)	0740
	12	-	-	-	1269143-2	Ventilfjäder	Valve spring	2	B28A, B28E, B28F, B27E(498618,498619, 498626,498627) B28E. (268577)	0760
15	12	-	-	-	268948-7	Bricka	Washer	2		0780
16	24	-	-	-	1218002-2	Lås	Lock	2		0800
17	2	-	-	-	1218102-0	Viparmsaxel	Rocker arm shaft	4		0820
18	6	-	-	-	245055-9	Distansring	Spacer ring	2		0840
19	6	-	-	-	245106-0	Distansring	Spacer ring	2		0860
20	12	-	-	-	273321-0	Vipparmssats	Rocker arm kit	4		0880
21	12	-	-	-	1218033-7	Kulbult	Ball stud	S 2		0900
22	12	-	-	-	947390-1	Mutter	Nut	S 2		0920
23	6	-	-	-	245074-0	Fjäder	Spring	2		0940
24	2	-	-	-	947392-7	Spärring	Circlip	2		0960
25	4	-	-	-	245162-3	Viparmsaxelstöd	Rocker arm shaft retainer	4		0980
26	4	-	-	-	245163-1	Viparmsaxelstöd	Rocker arm shaft retainer	4		1000

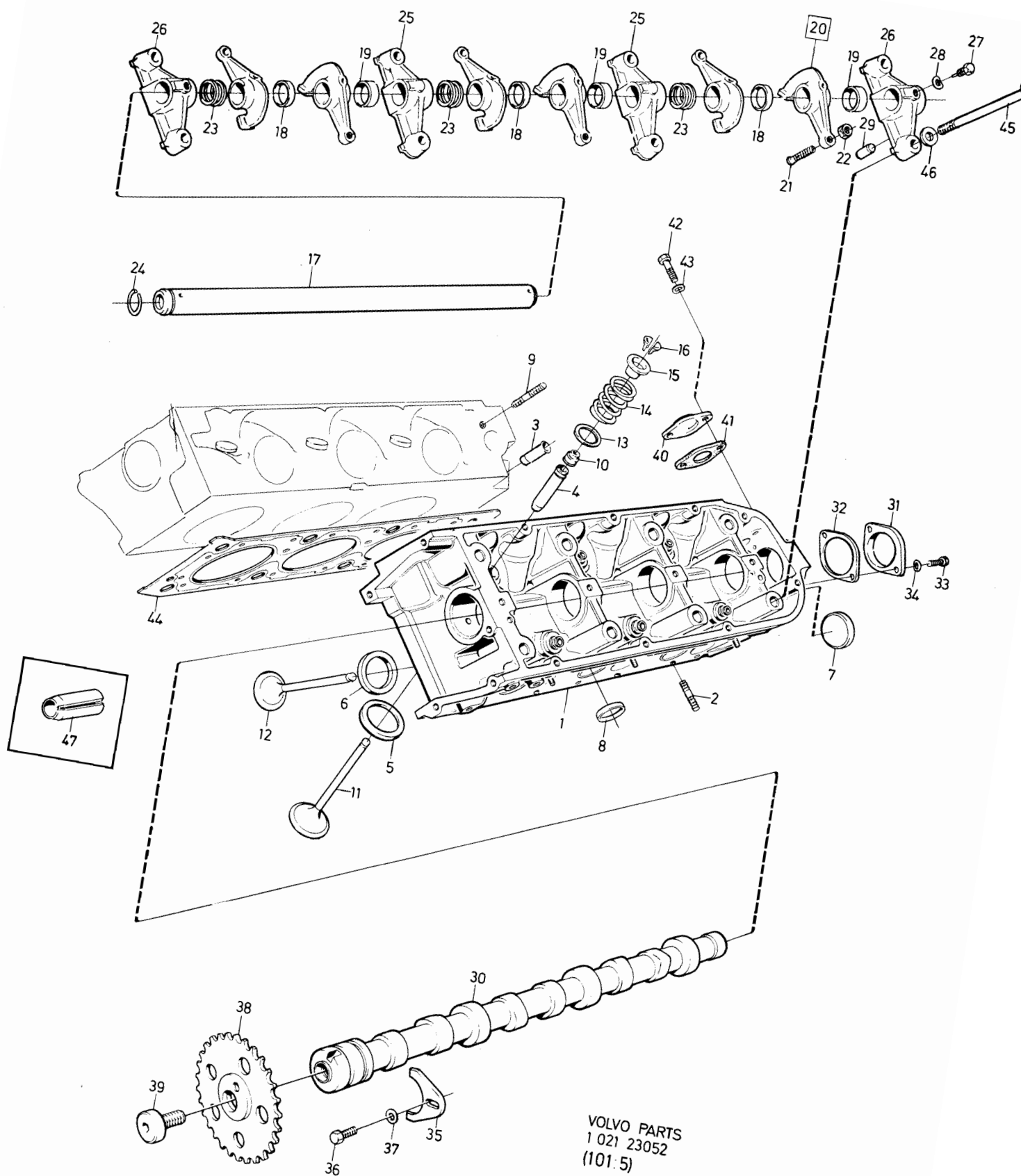

VOLVO PARTS  
1 021 23052  
(101.5)

240 - 260 series  
1979 - 1984Reservdelskatalog  
Parts Catalogue

1-G09

**VOLVO**

Sida Page	Grupp Group	Cylinderhuvud med monteringsdetaljer				Cylinder head with installation components				Illustration 23052 1984-12	0600
80	2a	B27, B28				B27, B28					
Pos. Fig.	Antal/Quantity				Artikel nr Part No	Benämning	Description	Sats Kit	B P S R	Anmärkning Notes	
27	4	-	-	-	245031-0	Låsskruv.....	Lock screw.....	2			1280
28	4	-	-	-	941906-0	Fjädrande bricka.....	Resilient washer.....	2		TID UTF	1300
29	4	-	-	-	947389-3	Pinne.....	Pin.....	2			1320
30	1	-	-	-	245522-8	Kamaxel, V.....	Camshaft, L.....	2		B27A, B27F. B27E(498616,498617, 498624,498625)	1340 1360 1380
	1	-	-	-	1269138-2	Kamaxel, V.....	Camshaft, L.....	2		B27E(498618,498619, 498626,498627). B28A(498622,498623) B28F(498628,498629, 498630,498631)	1400 1420 1440 1460
	1	-	-	-	1269615-9	Kamaxel, V.....	Camshaft, L.....	2		B28E. B28A(498632,498633). B28F(498638,498639, 498640,498641,498667)	1500 1520 1540 1560
	1	-	-	-	245412-2	Kamaxel, H.....	Camshaft, R.....	2		B27A, B27F. B27E(498616,498617, 498624,498625)	1580 1600
	1	-	-	-	1269139-0	Kamaxel, H.....	Camshaft, R.....	2		B27E(498618,498619, 498626,498627). B28A(498622,498623). B28F(498628,498629, 498630,498631)	1640 1660 1680 1700
	1	-	-	-	1269616-7	Kamaxel, H.....	Camshaft, R.....	2		B28E. B28A(498632,498633). B28F(498638,498639, 498640,498641,498667)	1720 1740 1760 1780 1800
31	2	-	-	-	245286-0	Lock.....	Cover.....	3			1820
32	2	-	-	-	247138-1	Packning.....	Gasket.....	2			1840
33	4	-	-	-	955269-6	Skruv.....	Screw.....	2			1860
34	4	-	-	-	941906-0	Fjädrande bricka.....	Resilient washer.....	2			1880
35	2	-	-	-	245370-2	Axialbricka.....	Thrust washer.....	3			1900
36	2	-	-	-	946515-4	Skruv.....	Screw.....	2			1920
37	2	-	-	-	1218123-6	Bricka.....	Washer.....	2			1940
38	2	-	-	-	245082-3	Kedjedrev.....	Chain drive.....	3			1960
39	2	-	-	-	245056-7	Skruv.....	Screw.....	2			1980
40	1	-	-	-		Lock.....	Cover.....	2		INJE	2000
41	1	-	-	-	246560-7	Packning.....	Gasket.....	2		INJE	2020
42	2	-	-	-	946516-2	Skruv.....	Screw.....	2		INJE	2040
43	2	-	-	-	946599-8	Fjädrande bricka.....	Resilient washer.....	2		INJE	2060
44	1	-	-	-	245585-5	Packning, V.....	Gasket, L.....	S 1		B27	2080
	1	-	-	-	246993-0	Packning, V.....	Gasket, L.....	S 1		B28	2100
	1	-	-	-	245291-0	Packning, H.....	Gasket, R.....	S 1		B27	2120
	1	-	-	-	246994-8	Packning, H.....	Gasket, R.....	S 1		B28	2140
45	16	-	-	-	246949-2	Skruv.....	Screw.....	2			2160
46	16	-	-	-	1218127-7	Bricka.....	Washer.....	2		TID UTF	2180
47	2	-	-	-	951987-7	Pinne.....	Pin.....	2			2200

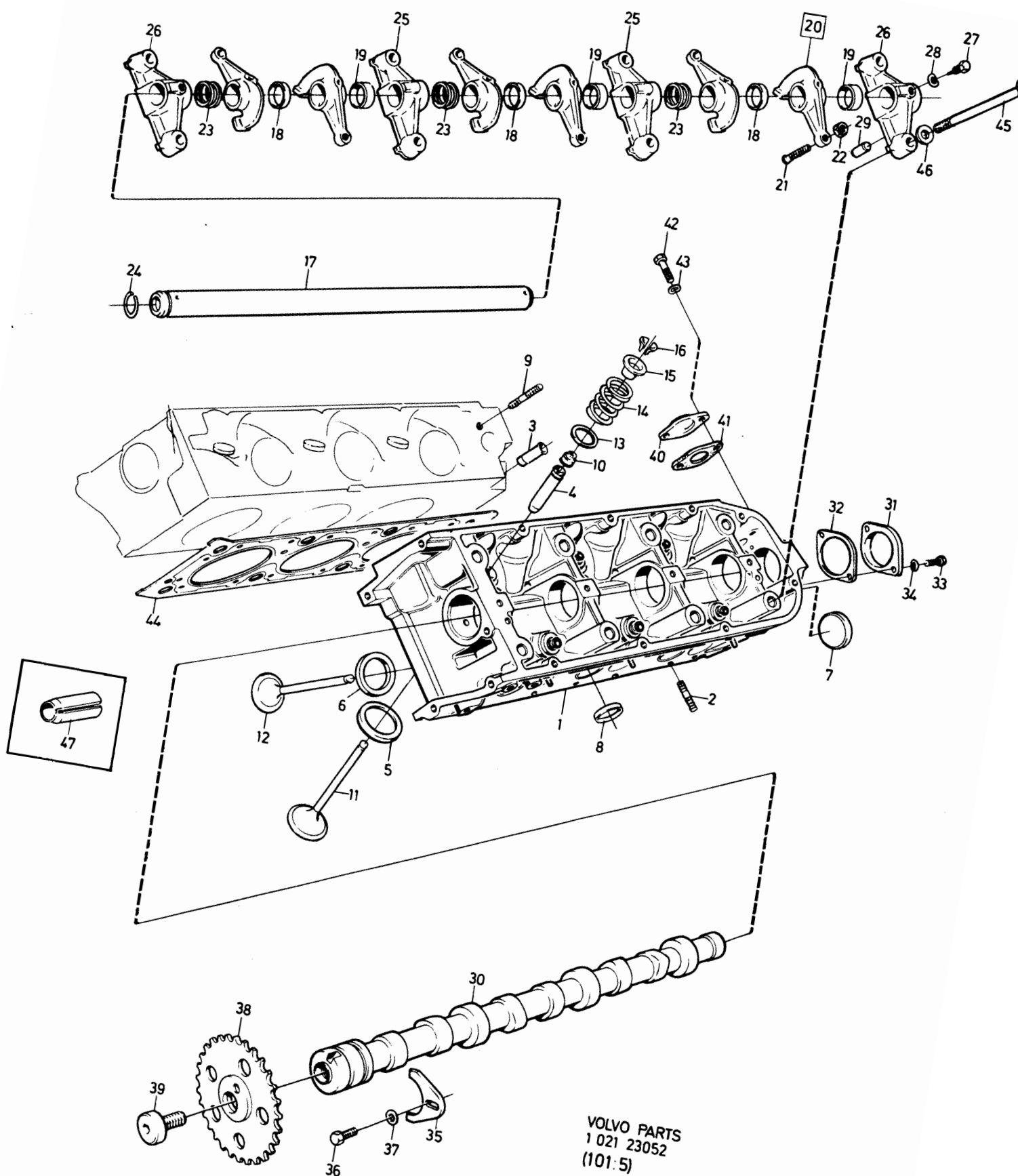

240 - 260 series  
1979 - 1984Reservdelskatalog  
Parts Catalogue

1-G11

**VOLVO**

Sida Page	Grupp Group	Insugningsrör med förvärmning B27A, B28A				Induction manifold with hot-spot B27A, B28A				Illustration 37124 1984-12	0650
82	2a										
Pos. Fig.	Antal/Quantity				Artikel nr Part No	Benämning	Description	Sats Kit	B P S R	Anmärkning Notes	
1	1	-	-	-	269961-9	Insugningsrör.....	Induction manifold .....	4			0020
2	1	-	-	-	947043-6	Nippel .....	Nipple .....	3			0040
3	1	-	-	-	952075-0	Plugg .....	Plug .....	2		ALT 1	0060
3a	1	-	-	-	1274178-1	Nippel .....	Nipple .....	5		ALT 2	0070
4	1	-	-	-	269980-9	Mellanvägg .....	Airflow plate .....	3		B27A	0080
	1	-	-	-	1269446-9	Mellanvägg .....	Airflow plate .....	3		(1269350) B28A	0090
5	1	-	-	-	269988-2	O-ring .....	O-ring .....	S 2			0100
6	1	-	-	-	1269033-5	Mellanstycke, kmpl .....	Intermediate piece,cpl .....	3		B27A, ERS AV 1ST 1269392-5, 4 ST 953044-5	0120
	1	-	-	-	1269392-5	Mellanstycke, kmpl .....	Intermediate piece,cpl .....	4		B28A	0121
6a	1	-	-	-	1269032-7	Mellanstycke .....	Intermediate piece .....	4			0122
7	4	-	-	-	953044-5	Pinnskruv .....	Stud .....	4		L38, B27A	0130
	4	-	-	-	953051-0	Pinnskruv .....	Stud .....	2		L55, B28A	0140
8	1	-	-	-	269902-3	Nippel .....	Nipple .....	2		ALT 1	0160
8a	1	-	-	-	1274159-1	Nippel .....	Nipple .....	5		ALT 2	0180
9	1	-	-	-	464964-6	Mellanfläns .....	Intermediate flange .....	4		B28A	0200
10	2	-	-	-	1269041-8	Packning .....	Gasket .....	2			0220
11	-	-	-	-		Slang .....	Hose .....			SE GRUPP 9.	0260
12	-	-	-	-		Slangklamma .....	Hose clamp .....			SE GRUPP 9.	0280
13	-	-	-	-		3-vägs slanganslutn. ....	3-way hose connection ...			SE GRUPP 9.	0300
14	1	-	-	-	1266494-2	Plugg .....	Plug .....	3			0320
15	1	-	-	-	269917-1	Överdel .....	Plate, upper .....	4			0340
16	1	-	-	-	269915-5	Packning .....	Gasket .....	S 1			0360
17	1	-	-	-	269956-9	Underdel .....	Plate lower .....	4			0380
18	2	-	-	-	948249-8	Skärring .....	Ferrule .....	2			0400
19	2	-	-	-	948250-6	Mutter .....	Nut .....	2			0420
20	2	-	-	-	948373-6	Skruv .....	Screw .....	2		M7 X 75	0440
21	4	-	-	-	948367-8	Skruv .....	Screw .....	2		M7 X 65	0460
22	6	-	-	-	946599-8	Fjädrande bricka .....	Resilient washer .....	2			0480
23	2	-	-	-	946514-7	Skruv .....	Screw .....	2		M7 X 16	0500
24	2	-	-	-	948251-4	Nippel .....	Nipple .....	2			0520
25	1	-	-	-	269990-8	Anslutningsrör .....	Connection tube .....	3			0540
26	1	-	-	-	269992-4	Anslutningsrör .....	Connection tube .....	3			0560
27	4	-	-	-	948249-8	Skärring .....	Ferrule .....	2			0580
28	4	-	-	-	948250-6	Mutter .....	Nut .....	2			0600
29	1	-	-	-	948252-2	Nippel .....	Nipple .....	2			0620
30	1	-	-	-	11998-2	Packning .....	Packing .....	S 1		(947624)	0640
31	1	-	-	-	269863-7	Spjällhus .....	Throttle housing .....	3			0660
32	1	-	-	-	269932-0	Fjäder .....	Spring .....	2			0680
33	1	-	-	-	948252-2	Nippel .....	Nipple .....	2			0700
34	1	-	-	-	11998-2	Packning .....	Packing .....	S 1		(947624)	0720
35	1	-	-	-	464942-2	Packning .....	Gasket .....	S 1		(688088)	0740
36	2	-	-	-	924079-7	Pinnskruv .....	Stud .....	2			0760
37	2	-	-	-	955783-6	Mutter .....	Nut .....	2			0780



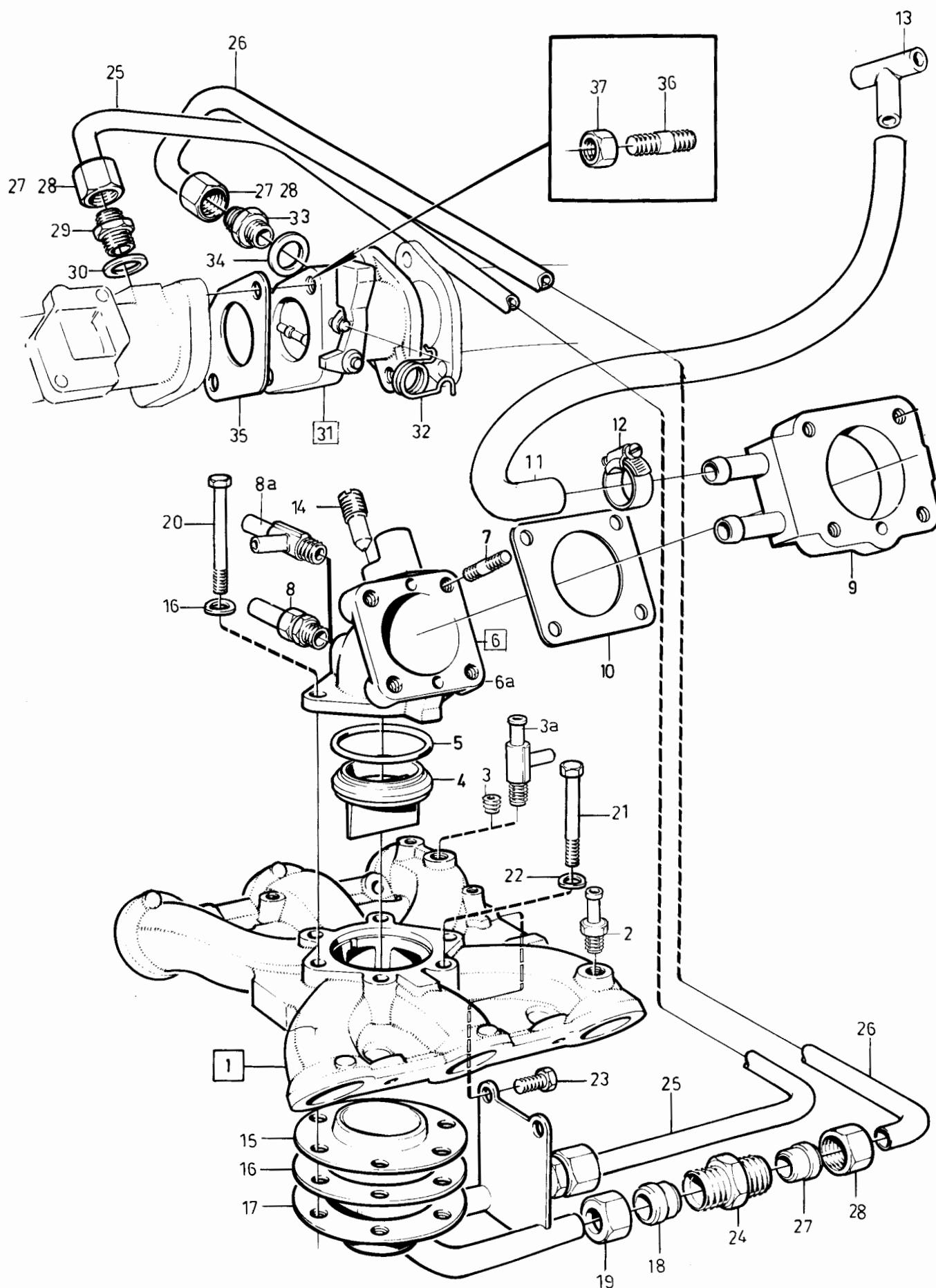

VOLVO PARTS  
1 021 37124  
(101:6)

240 - 260 series  
1979 - 1984Reservdelskatalog  
Parts Catalogue

1-G13

**VOLVO**

Sida Page	Grupp Group	Insugningsrör B27E, B27F, B28E. B28F(498628,498629)	Induction manifold B27E, B27F, B28E. B28F(498628,498629)	Illustration 37125 1984-12	0700						
84	2a										
Pos. Fig.	Antal/Quantity				Artikel nr Part No	Benämning	Description	Sats Kit	B P S R	Anmärkning Notes	
1	1	-	-	-	1269374-3	Insugningsrör.....	Induction manifold.....	4		(269648)	0020
2	2	-	-	-	955088-0	.Hattplugg.....	.Cap plug.....	2			0100
3	1	-	-	-	946600-4	Nippel.....	Nipple.....	2		(943818)	0120
4	1	-	-	-	947043-6	Nippel.....	Nipple.....	3		ALT 1	0140
5	1	-	-	-	952075-0	Propp.....	Plug.....	2		ALT 2	0160
6	1	-	-	-	947043-6	Nippel.....	Nipple.....	3		ALT 1	0180
7	1	-	-	-	952075-0	Propp.....	Plug.....	2		ALT 2	0200
8	1	-	-	-	1276445-2	Nippel.....	Nipple.....	3		ALT 1	0220
9	1	-	-	-	952069-3	Propp.....	Plug.....	2		ALT 2	0240
10	1	-	-	-	1276445-2	Nippel.....	Nipple.....	3		ALT 1	0260
11	1	-	-	-	952069-3	Propp.....	Plug.....	2		ALT 2	0
12	1	-	-	-	269431-3	Konsol, H.....	Bracket, R.....	4		B27E(498616-498619) B27F	0300
	1	-	-	-	1269396-6	Konsol, H.....	Bracket, R.....	3		B27E(498624-498627), B28E, B28F	0320
13	1	-	-	-	246052-5	Konsol, V.....	Bracket, L.....	3		B27E(498616-498619), B27F	0340
	1	-	-	-	1269393-3	Konsol, V.....	Bracket, L.....	3		B27E(498624-498627), B28E, B28F	0360
14	4	-	-	-	942001-9	Skruv.....	Screw.....	2			0380
15	4	-	-	-	941906-0	Fjädrande bricka.....	Resilient washer.....	2			0400
16	2	-	-	-	269171-5	Packning.....	Gasket.....	S 1			0420
17	1	-	-	-	269168-1	Förbindelserör.....	Intermediate inlet.....	4			0440
18	2	-	-	-	952069-3	Propp.....	Plug.....	2			0460
19	2	-	-	-	925091-1	O-ring.....	O-ring.....	S 2			0480
20	2	-	-	-	943711-2	Stödring.....	Support ring.....	2			0500
21	1	-	-	-	269173-1	Underdel, mångdmätare	Lower section.....	4		B27E, B27F, B28F, B28E(498634-498637, 498662,498663,498684, 498685)	0520
	1	-	-	-	269173-1	Underdel, mångdmätare	Lower section,.....	4		58)B28E(498664,498665)	0540
	1	-	-	-	1269856-9	Underdel, mångdmätare	Lower section,.....	4		59)B28E(498664,498665)	0560
	1	-	-	-	1269856-9	Underdel, mångdmätare	Lower section,.....	4		B28E(498686,498687)	0580
22	2	-	-	-	1269347-9	.Bussning.....	.Bushing.....	3		(942593)	0600
23	1	-	-	-	946771-3	.Plugg.....	.Plug.....	2			0601
24	1	-	-	-	955083-1	.Hattplugg.....	.Cap plug.....	2		D 14.5	0602
25	1	-	-	-	269376-0	.O-ring, rör tillsats- luftslid	.O-ring, pipe..... auxilliary air slide	S 2		FÖR/FOR 269173-1	0603
25a	1	-	-	-	269174-9	.Ring.....	.Ring.....	5			0610
26	1	-	-	-	952069-3	Propp.....	Plug.....	2		ALT 1	0611
26a	1	-	-	-	946600-4	Nippel.....	Nipple.....	2		ALT 2	0620
27	1	-	-	-	237568-1	Plugg.....	Plug.....	2			0621
28	3	-	-	-	947114-5	O-ring.....	O-ring.....	2			0630
29	3	-	-	-	269835-5	Tomgångsjusterskruv.....	Idle metering screw.....	3			0631
30	2	-	-	-	1269819-7	Skyddsplugg.....	Protecting plug.....	2		(269793)	0640
31	1	-	-	-	1276445-2	Nippel.....	Nipple.....	3		ALT 1	0680
32	1	-	-	-	949012-9	Nippel.....	Nipple.....	2		ALT 2	0680
33	1	-	-	-	952069-3	Propp.....	Plug.....	2		ALT 3	0700
34	1	-	-	-	952069-3	Propp.....	Plug.....	2		ALT	0701
35	1	-	-	-	949012-9	Nippel.....	Nipple.....	2			0720
36	1	-	-	-	948373-6	Skruv.....	Screw.....	2			0740
37	1	-	-	-	946599-8	Fjädrande bricka.....	Resilient washer.....	2			07
38	4	-	-	-	946480-1	Skruv.....	Screw.....	2			0700
39	4	-	-	-	946599-8	Fjädrande bricka.....	Resilient washer.....	2			0800
40	1	-	-	-	269677-1	Spjällaxel.....	Spindle.....	3			0820

58. 242 CH -223939, 244 CH -812609, 245 CH -434459, 262, 264 CH -131509, 265 -33009.

59. 242 CH 223940-, 244 CH 812610-, 245 CH 434460-, 264 CH 131510-, 265 CH 33010-.

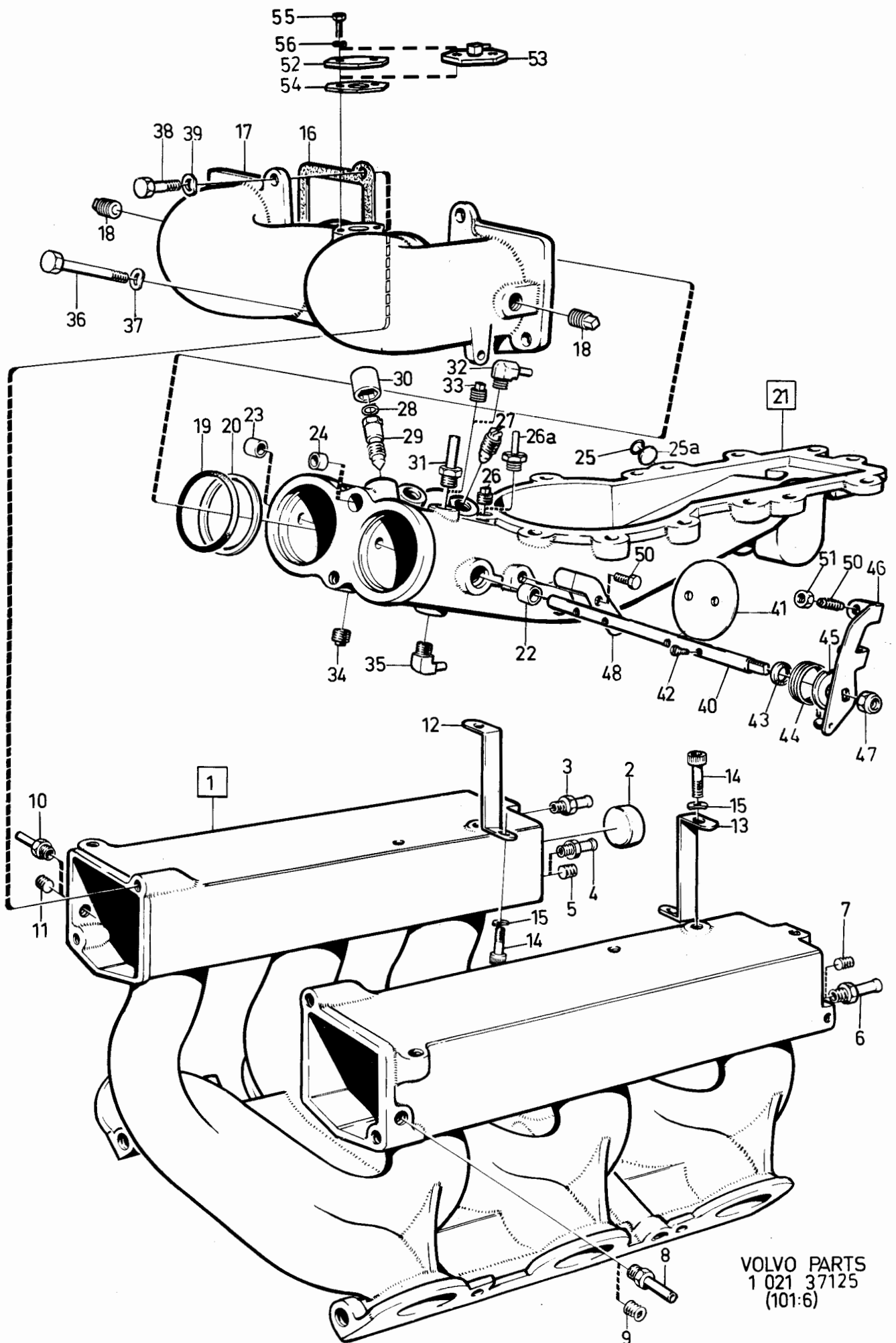

VOLVO PARTS  
1 021 37125  
(101:6)

240 - 260 series  
1979 - 1984Reservdelskatalog  
Parts Catalogue

1-G15

**VOLVO**

Sida Page	Grupp Group	Insugningsrör			Induction manifold			Illustration	0700		
		B27E, B27F, B28E.			B27E, B27F, B28E.			37125			
86	2a	B28F(498628,498629)			B28F(498628,498629)			1984-12			
Pos. Fig.	Antal/Quantity				Artikel nr Part No	Benämning	Description	Sats Kit	B P S R	Anmärkning Notes	
41	2	-	-	-	269177-2	Spjällskiva .....	Throttle disc .....	2		B27E(498617-498619, 498625-498627) B28E(498635-498637, 498663-498665,498685- 498687) B27F	1060 1080 1100 1120 1125 1130
	2	-	-	-	1269192-9	Spjällskiva .....	Throttle disc .....	2		B27E(498616,498624) B28E(498634,498662, 498684) B28F	1140 1160 1170 1180
42	4	-	-	-	943781-5	Skruv .....	Screw .....	2			1
43	1	-	-	-	419568-1	Tätningssring .....	Seal ring .....	S 2			1200
44	1	-	-	-	269513-8	Fjäder .....	Spring .....	3			1260
45	1	-	-	-	269512-0	Fjäderhållare .....	Spring retainer .....	3			1280
46	1	-	-	-	1269284-4	Hävarm .....	Lever .....	3		B27E(498616-498619), B27F	1300 1320
	1	-	-	-	1269448-5	Hävarm .....	Lever .....	4		B27E(498624-498627), B28E, B28F	1380
47	1	-	-	-	946036-1	Låsmutter .....	Lock nut .....	2			1400
48	1	-	-	-	1269017-8	Konsol .....	Bracket .....	3		B27E(498616-498619), B27F	1420 1440
	1	-	-	-	269516-1	Konsol .....	Bracket .....	3		B27E(498624-498627), B28E, B28F	1460 1480
49	2	-	-	-	942000-1	Skruv .....	Screw .....	2			1500
50	2	-	-	-	944925-7	Justerskruv .....	Adjuster screw .....	2		(269794)	1520
51	2	-	-	-	955780-2	Mutter .....	Nut .....	2			1560
52	1	-	-	-	269377-8	Täcklock .....	Cover plate .....	4			1580
53	1	-	-	-		Nippel, kompl .....	Nipple, cpl .....			MAC, SWEDEN,AUSTRALIA SE GRUPP 9	1600
54	1	-	-	-	464517-2	Packning .....	Gasket .....	2			1620
55	2	-	-	-	955271-2	Skruv .....	Screw .....	2			1640
56	2	-	-	-	941906-0	Fjädrande bricka .....	Resilient washer .....	2			1660

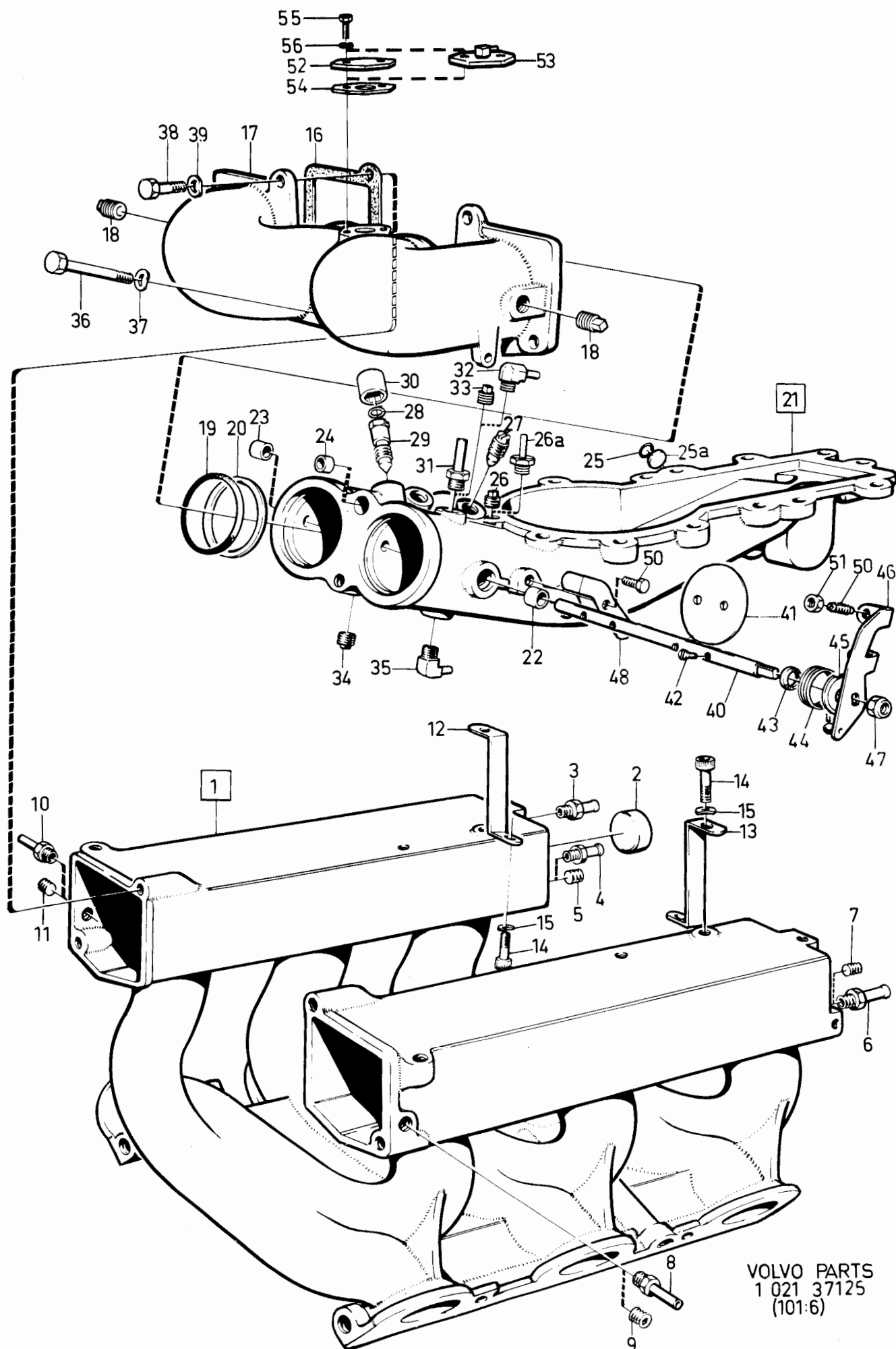

VOLVO PARTS  
1 021 37125  
(101:6)

240 - 260 series  
1979 - 1984Reservdelskatalog  
Parts Catalogue

1-G17

**VOLVO**

Sida Page	Grupp Group	Insugningsrör		Induction manifold		Illustration	0725			
		B28F(498630,498631,498638-498641,		B28F(498630,498631,498638-498641,		37126				
88	2a	498667).		498667).		1984-12				
Pos. Fig.	Antal/Quantity			Artikel nr Part No	Benämning	Description	Sats Kit	B P S R	Anmärkning Notes	
1	1	-	-	-	1269374-3 Insugningsrör.....	Induction manifold.....	4			0020
2	2	-	-	-	955088-0 .Hattplugg.....	.Cap plug.....	2			0040
3	1	-	-	-	946600-4 Nippel.....	Nipple.....	2			0060
4	1	-	-	-	947043-6 Nippel.....	Nipple.....	3	ALT 1		0080
5	1	-	-	-	952075-0 Propp.....	Plug.....	2	ALT 2		0100
6	1	-	-	-	947043-6 Nippel.....	Nipple.....	3	ALT 1		0120
7	1	-	-	-	952075-0 Propp.....	Plug.....	2	ALT 2		0140
8	1	-	-	-	1276445-2 Nippel.....	Nipple.....	3	ALT 1		0160
9	1	-	-	-	952069-3 Propp.....	Plug.....	2	ALT 2		0180
10	1	-	-	-	1276445-2 Nippel.....	Nipple.....	3	ALT 1		0200
11	1	-	-	-	952069-3 Propp.....	Plug.....	2	ALT 2		0220
12	1	-	-	-	1269396-6 Konsol, H.....	Bracket, R.....	3			0240
13	1	-	-	-	1269393-3 Konsol, V.....	Bracket, L.....	3			0260
14	4	-	-	-	942001-9 Skruv.....	Screw.....	2			0280
15	4	-	-	-	941906-0 Fjädrande bricka.....	Resilient washer.....	2			0300
16	2	-	-	-	269171-5 Packning.....	Gasket.....	S 1			0320
17	1	-	-	-	269168-1 Förbindelserör.....	Intermediate inlet.....	4			0340
18	2	-	-	-	952069-3 Propp.....	Plug.....	2			0360
19	2	-	-	-	925091-1 O-ring.....	O-ring.....	S 2			0380
20	2	-	-	-	943711-2 Stödring.....	Support ring.....	2			0400
21	1	-	-	-	1269402-2 Spjällhus.....	Throttle housing.....	3			0420
22	2	-	-	-	1269347-9 Bussning.....	Bushing.....	3			0440
23	1	-	-	-	946771-3 Plugg.....	Plug.....	2			0460
24	1	-	-	-	955083-1 Hattplugg.....	Cap plug.....	2	D 14.5		0480
25	1	-	-	-	1269328-9 Underdel, mångdmätare	Lower section, metering device	4			0500
25a	1	-	-	-	269376-0 .O-ring, rör.....	.O-ring, pipe.....	S 2			0520
					tillsatsluftslid.....	auxillary air slide.....				0540
25b	1	-	-	-	269174-9 .Ring.....	.Ring.....	5			0560
25c	1	-	-	-	952069-3 Propp.....	Plug.....	2			0580
26	1	-	-	-	1269399-0 Fläns.....	Flange.....	4			0600
27	8	-	-	-	942001-9 Skruv.....	Screw.....	2			0620
27a	8	-	-	-	1218171-5 Distansbricka.....	Spacer washer.....	3			0640
28	3	-	-	-	947114-5 O-ring.....	O-ring.....	2			0660
29	ERF	-	-	-	269835-5 Justerskruv, (ej avbrytbar)	Metering screw, (not break able)	3	ALT 1		0680
29a	ERF	-	-	-	1269918-7 Justerskruv, (avbrytbar)	Metering screw (break able)	2	(1269759) ALT 2		0700
30	3	-	-	-	1269819-7 Skyddsplugg.....	Protecting plug.....	2	(269793)		0720
								B28F(498630,498631)		0740
31	1	-	-	-	1276445-2 Nippel.....	Nipple.....	3	ALT 1		0760
32	1	-	-	-	949012-9 Nippel.....	Nipple.....	2	ALT 2		0780
33	1	-	-	-	952069-3 Propp.....	Plug.....	2	ALT 3		0800
34	1	-	-	-	952069-3 Propp.....	Plug.....	2	ALT		0820
35	1	-	-	-	949012-9 Nippel.....	Nipple.....	2			0840
36	1	-	-	-	948373-6 Skruv.....	Screw.....	2			0860
37	1	-	-	-	946599-8 Fjädrande bricka.....	Resilient washer.....	2			0880
38	4	-	-	-	946480-1 Skruv.....	Screw.....	2			0900
39	4	-	-	-	946599-8 Fjädrande bricka.....	Resilient washer.....	2			0920
40	1	-	-	-	269677-1 Spjällaxel.....	Spindle.....	3			0940
41	2	-	-	-	1269192-9 Spjällskiva.....	Throttle disc.....	2			0960
42	4	-	-	-	943781-5 Skruv.....	Screw.....	2			0980
43	1	-	-	-	419568-1 Tätningssring.....	Seal ring.....	S 2			1000
44	1	-	-	-	269513-8 Fjäder.....	Spring.....	3			1020
45	1	-	-	-	269512-0 Fjäderhållare.....	Spring retainer.....	3			1040
46	1	-	-	-	1269448-5 Hävarm.....	Lever.....	4	B28F(498630,498631, 498640,498641)		1060
	1	-	-	-	1269524-3 Hävarm.....	Lever.....	4	B28F(498638,498639, 498667)		1080
47	1	-	-	-	946036-1 Låsmutter.....	Lock nut.....	2			1100
48	1	-	-	-	462679-2 Mikrobrytare.....	Micro switch.....	3	B28F(498638,498639, 498667) TID UTF		1120
49	2	-	-	-	955230-8 Skruv.....	Screw.....	2	M4 X 22. TID UTF		1140

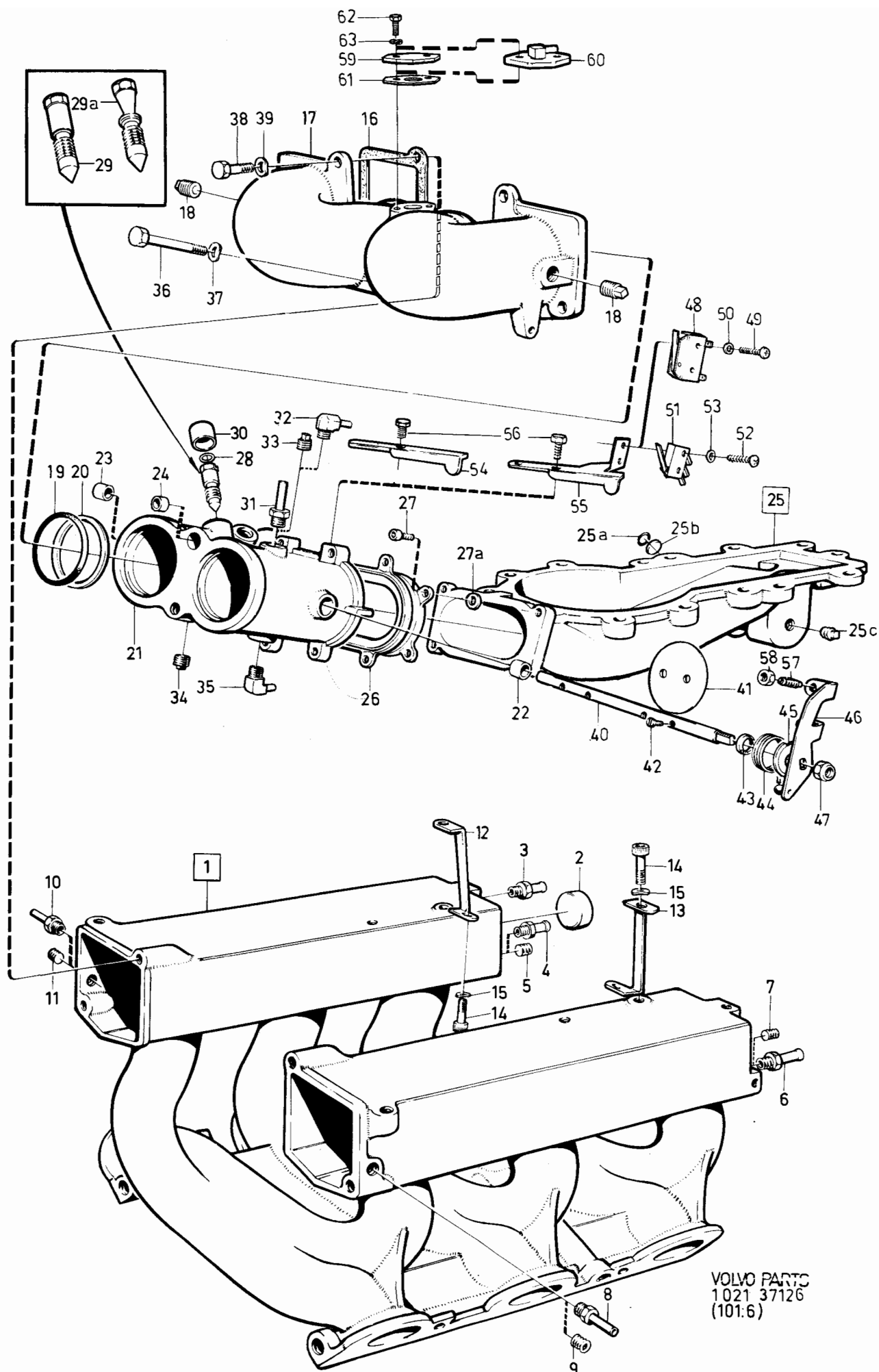

VOLVO PARTS  
1021 37126  
(101:6)

240 - 260 series  
1979 - 1984Reservdelskatalog  
Parts Catalogue

1-G19

**VOLVO**

Sida Page	Grupp Group	Insugningsrör				Induction manifold				Illustration	0725
90	2a	B28F(498630,498631,498638-498641, 498667).				B28F(498630,498631,498638-498641, 498667).				37126 1984-12	
Pos. Fig.	Antal/Quantity				Artikel nr Part No	Benämning	Description	Sats Kit	B P S R	Anmärkning Notes	
50	2	-	-	-	955891-7	Bricka .....	Washer.....	2		TID UTF	1280
51	1	-	-	-	1306242-7	Mikrobrytare .....	Micro switch.....	3		B28F(498638,498639, 498667) SEN UTF	1300
52	2	-	-	-	1218181-4	Skruv .....	Screw .....	2		M3 X 18. SEN UTF	1320
53	2	-	-	-	955890-9	Bricka .....	Washer.....	2		(906849) SEN UTF	1340
54	1	-	-	-	1269406-3	Konsol .....	Bracket .....	3		B28F(498630,498631, 498640,498641)	1360
55	1	-	-	-	1269548-2	Konsol .....	Bracket .....	3		B28F(498638,498639, 498667) TID UTF, SE POS 49.	1380
	1	-	-	-	1269769-4	Konsol .....	Bracket .....	3		B28F(498638,498639, 498667) SEN UTF SE POS 50.	1400
56	2	-	-	-	955269-6	Skruv .....	Screw .....	2			1420
57	2	-	-	-	944925-7	Justerskruv .....	Adjuster screw .....	2			1440
58	2	-	-	-	955780-2	Mutter .....	Nut .....	2			1460
59	1	-	-	-	269377-8	Täcklock .....	Cover plate .....	4			1
60	1	-	-	-		Nippel, kmpl.....	Nipple, cpl.....	2		MAC, SWEDEN,AUSTRALIA SE GRUPP 9	1500
61	1	-	-	-	464517-2	Packning .....	Gasket .....	2			1520
62	2	-	-	-	955271-2	Skruv .....	Screw .....	2			1540
63	2	-	-	-	941906-0	Fjädrande bricka .....	Resilient washer .....	2			1560



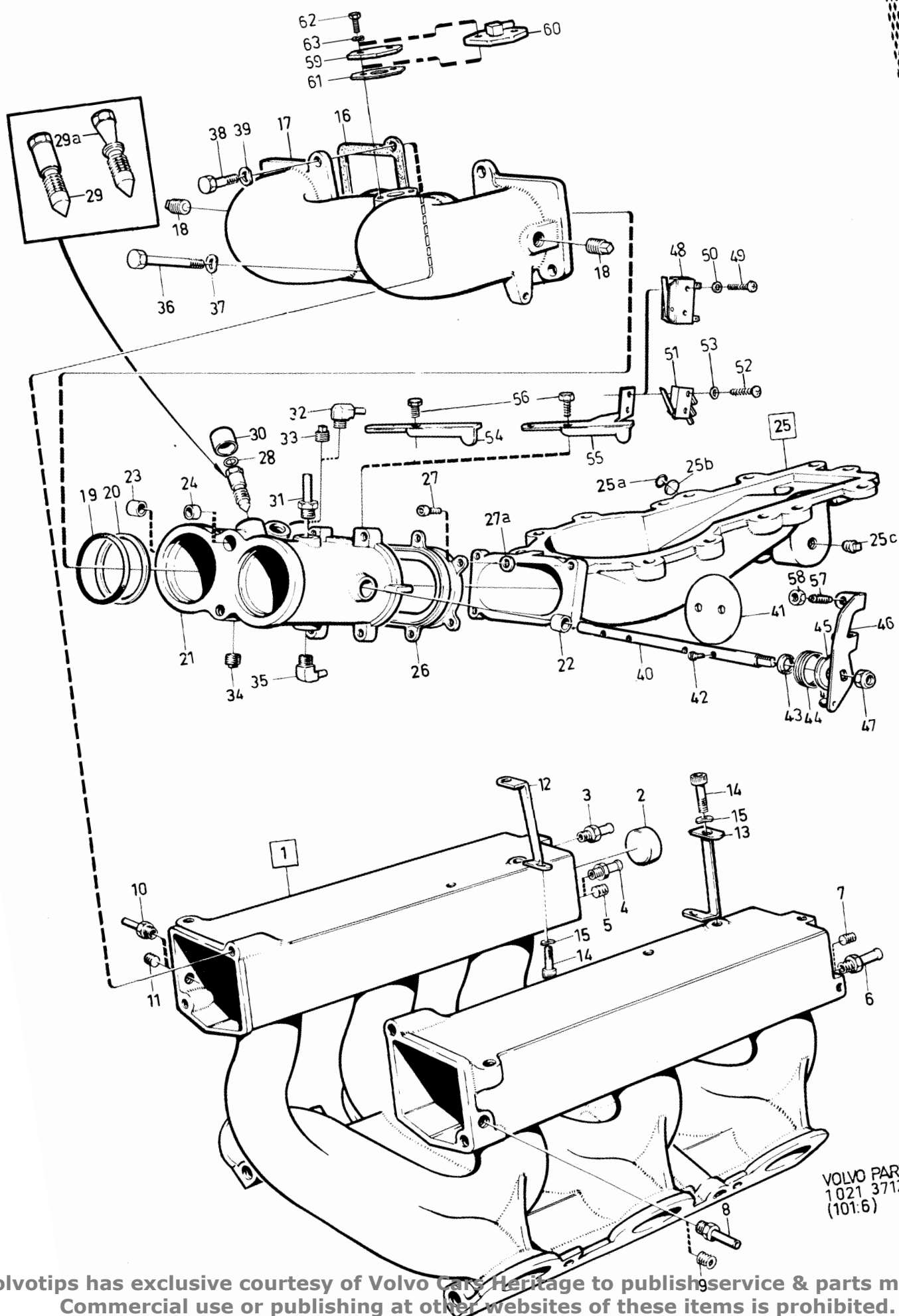

240 - 260 series  
1979 - 1984Reservdelskatalog  
Parts Catalogue

1-G21

**VOLVO**

Sida Page	Grupp Group	Smörjsystem B27, B28	Lubricating system B27, B28	Illustration 36288 1984-12	0750						
92	2a										
Pos. Fig.	Antal/Quantity				Artikel nr Part No	Benämning	Description	Sats Kit	B P S R	Anmärkning Notes	
1	1	-	-	-	275585-8	Oljepumpssats	Oil pump kit		2		0020
2	1	-	-	-		.Kugghjul	.Gear	S	1)		0040
3	1	-	-	-		.Lock	.Cover	S	1)		0060
4	1	-	-	-		..Axel	..Shaft	S			0080
5	1	-	-	-		..Kugghjul	..Gear	S			0100
6	1	-	-	-	247414-6	..Reducerkolv	..Relief valve plunger	S	3	(245061)	0120
7	1	-	-	-	245573-1	..Fjäder	..Spring	S	3		0140
8	1	-	-	-	1218049-3	..Hållare	..Retainer	S	2		0160
9	1	-	-	-	907864-3	..Saxpinne	..Split pin	S	2		0180
10	4	-	-	-	946480-1	.Skruv	.Screw	S	2	1)	0200
11	4	-	-	-	946599-8	.Fjädrande bricka	.Resilient washer	S	2	1)	
12	1	-	-	-	245154-0	.Kedjedrev	.Chain drive	S	3	1)	0220
13	3	-	-	-	955269-6	.Skruv	.Screw	S	2	1)	0260
14	3	-	-	-	955892-5	.Bricka	.Washer	S	2	1)	0280
15	1	-	-	-		Axel	Shaft		8	1)	0300
16	1	-	-	-		Kedja	Chain			SE SIDA 76, 1-G05	0320
17	1	-	-	-	245484-1	Sil	Strainer		3		0340
18	1	-	-	-	947386-9	O-ring	O-ring	S	2		0360
19	3	-	-	-	946515-4	Skruv	Screw		2		0380
20	3	-	-	-	946599-8	Fjädrande bricka	Resilient washer		2		0400
21	1	-	-	-	1218055-0	Stopp	Stopper		2		0420
21a	1	-	-	-	1218175-6	Filter	Filter		1		0430
22	1	-	-	-	1218054-3	Packning	Packing	S	2		0440
23	1	-	-	-	1218056-8	Ventil	Valve		2		0460
24	1	-	-	-	1218076-6	Nippel	Nipple		3		0480
25	1	-	-	-	1266286-2	Oljefilter	Oil filter		1		0500
26	1	-	-	-	247440-1	Skvalplåt	Baffle plate		5	(245398)	0520
27	3	-	-	-	946515-4	Skruv	Screw		2		0540
28	3	-	-	-	946599-8	Fjädrande bricka	Resilient washer		2		0560
29	1	-	-	-	1218100-4	Oljesump	Oil pan		4		0580
29a	1	-	-	-	1218186-3	.Mutter	.Nut		2		0590
30	1	-	-	-	1218114-5	.Propp	.Plug		1		0600
31	1	-	-	-	11996-6	.Packning	.Packing	S	1		0620
32	1	-	-	-	245345-4	Packning	Gasket	S	1		0640
33	23	-	-	-	946515-4	Skruv	Screw		2		0660
34	23	-	-	-	946599-8	Fjädrande bricka	Resilient washer		2		0680
35	1	-	-	-	464809-3	Oljemätsticka	Dipstick		3		0700
36	1	-	-	-	955972-5	O-ring	O-ring		2		0720
37	1	-	-	-	464811-9	Rör	Pipe		3		0740
38	1	-	-	-	960162-6	O-ring	O-ring		2		0760
39	1	-	-	-	269834-8	Tätningsskruv	Sealing screw		3		0780
40	1	-	-	-	18671-8	Packning	Packing		2		0800
41	1	-	-	-	947412-3	Pinnskruv	Stud		2		0820
42	1	-	-	-	949496-4	Mutter	Nut		2		0840

1. Ingår i cylinderblock komplett. Included in complete cylinder block. Fait partie du bloc-cylindres complet.  
Gehört zum kompletten Zylinderblock. Se incluye en el bloque de cilindros completa. Fa parte del blocco cilindri completo.

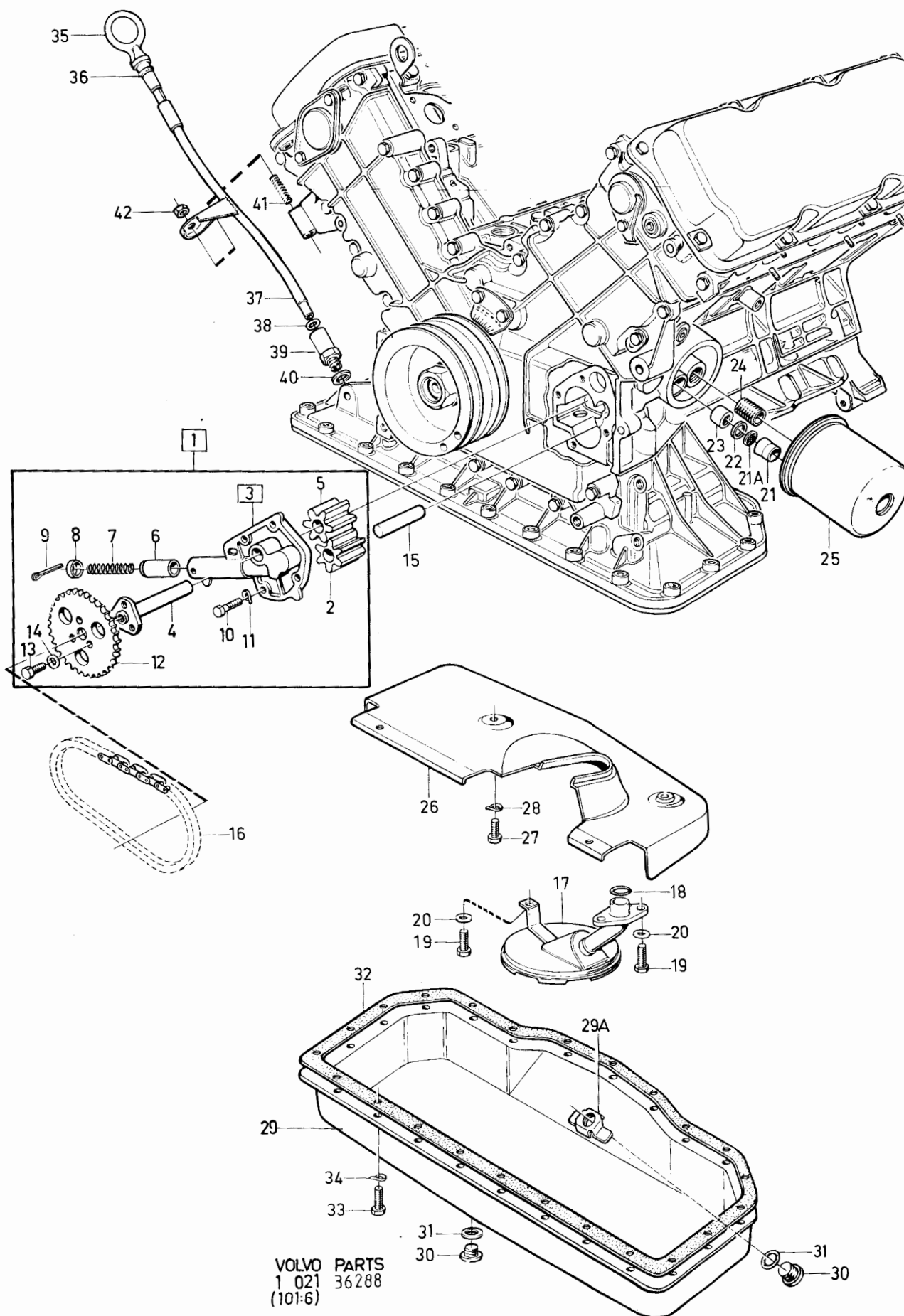

240 - 260 series  
1979 - 1984Reservdelskatalog  
Parts Catalogue

1-G23

**VOLVO**

Sida Page	Grupp Group	Motor med monteringsdetaljer D20, D24				Engine with installation components D20, D24				Illustration 34057 1984-12	0800
94	2a										
Pos. Fig.	Antal/Quantity				Artikel nr Part No	Benämning	Description	Sats Kit	B P S R	Anmärkning Notes	
1	1	-	-	-	1257589-0	Cylinderblock, kmpl	Cylinder block, cpl	5			0020
	-	1	-	-	1277426-1	Cylinderblock, kmpl	Cylinder block, cpl	5		36)(1257590) D24(498700,498701) MO -41875	0040 0060 0080
	-	1	-	-	1328036-7	Cylinderblock, kmpl	Cylinder block, cpl	5		37) D24(498700,498701) MO 41876-, D24(498704,498705)	0100 0120 0140
2	1	1	-	-		.Cylinderblock	.Cylinder block			SE SIDA 100, 1-H05	0160
3	1	1	-	-		.Vevrörelse	.Crankshaft			SE SIDA 102, 1-H07	0180
4	1	1	-	-		.Remtransmission	.Belt transmission			SE SIDA 106, 1-H11	0200
5	1	1	-	-		.Smörjsystem	.Lubricating system			SE SIDA 112, 1-H17	
6	1	1	-	-		Svänghjulskåpa	Flywheel casing			SE GRUPP 4	0240
7	1	1	-	-		Cylinderhuvud	Cylinder head			SE SIDA 108, 1-H13	0260
8	1	-	-	-		Packningar, cylinderhuvud	Gaskets, cylinder head			D20	0280 0300
	1	-	-	-	1257535-3	.Packning	.Gasket	1		TJ 1,4	0320
	1	-	-	-	1257536-1	.Packning	.Gasket	1		TJ 1,5	
	1	-	-	-	1257537-9	.Packning	.Gasket	2		TJ 1,6	
	-	1	-	-		Packningar, cylinderhuvud	Gaskets, cylinder head			36) D24(498700,498701) MO -41875	0380 0400
	-	1	-	-	1257255-8	.Packning	.Gasket	1		TJ 1,4 MM	0420
	-	1	-	-	1257256-6	.Packning	.Gasket	1		TJ 1,5 MM	0440
	-	1	-	-	1257257-4	.Packning	.Gasket	1		TJ 1,6 MM	0460
	-	1	-	-		Packningar, cylinderhuvud	Gaskets, cylinder head			37) D24(498700,498701) MO 41876-, D24(498704,498705)	0480 0500 0520
	-	1	-	-	1328017-7	.Packning	.Gasket	1		TJ 1,4 MM	0540
	-	1	-	-	1328018-5	.Packning	.Gasket	1		TJ 1,5 MM	0560
	-	1	-	-	1328019-3	.Packning	.Gasket	1		TJ 1,6 MM	0580
9	12	-	-	-	1257022-2	Bricka	Washer	2			0600
	-	14	-	-	1257022-2	Bricka	Washer	2		SKRUV/SCREW M11	0620
	-	14	-	-	1328020-1	Bricka	Washer	2		SKRUV/SCREW M12	0640
10	12	-	-	-	1257023-0	Skruv	Screw	2			0660
	-	14	-	-	1257023-0	Skruv	Screw	2		M11. TID UTF	0680
	-	14	-	-	1328021-9	Skruv	Screw	2		M12. SEN UTF	0700
11	1	-	-	-	1257503-1	Ventilkåpa	Valve casing	4			0720
	-	1	-	-	1257024-8	Ventilkåpa	Valve casing	4			0740
12	1	-	-	-	275720-1	Packningssats, ventilkåpa	Gasket kit, valve casing	1		TID UTF. SE POS 16A	
	1	-	-	-	275743-3	Packningssats, ventilkåpa	Gasket kit, valve casing	1		SEN UTF. SE POS 16B	0800
	-	1	-	-	275721-9	Packningssats, ventilkåpa	Gasket kit, valve casing	1		D24(498700,498701) MO OMKR -41875. SE POS 16A	0820 0840 0860
	-	1	-	-	275744-1	Packningssats, ventilkåpa	Gasket kit, valve casing	1		D24(498700,498701) MO OMKR 41876-, D24(498704,498705). SE POS 16B	0920 0940 0960
13	1	1	-	-		.Packning, V	.Gasket, L	S			0980
14	1	1	-	-		.Packning, H	.Gasket, R	S			1000
15	2	2	-	-		.Tätning	.Seal	S			1020
16	2	-	-	-	1257506-4	List	Moulding	3			1040
	-	2	-	-	1257030-5	List	Moulding	3			1060

36. Motorer med skruvdimension M11 på skruvar för montering cylinderhuvud på cylinderblock. Engines with M11 bolts holding cylinder head to block. Moteurs avec vis de dimension M11 pour le montage des culasses de cylindre sur bloc-cylindres. Motoren mit M11- Zylinderkopfschrauben. Motores con tornillos de dimensión M11 para el montaje de la culata en el bloque. Motori con viti misura M11 per montaggio testate cilindri sul blocco cilindri.

37. Motorer med skruvdimension M12 på skruvar för montering cylinderhuvud på cylinderblock. Engines with M12 bolts holding cylinder head to block. Moteurs avec vis de dimension M12 pour le montage des culasses de cylindre sur bloc-cylindres. Motoren mit M12- Zylinderkopfschrauben. Motores con tornillos de dimensión M12 para el montaje de la culata en el bloque. Motori con viti misura M12 per montaggio testate cilindri sul blocco cilindri.

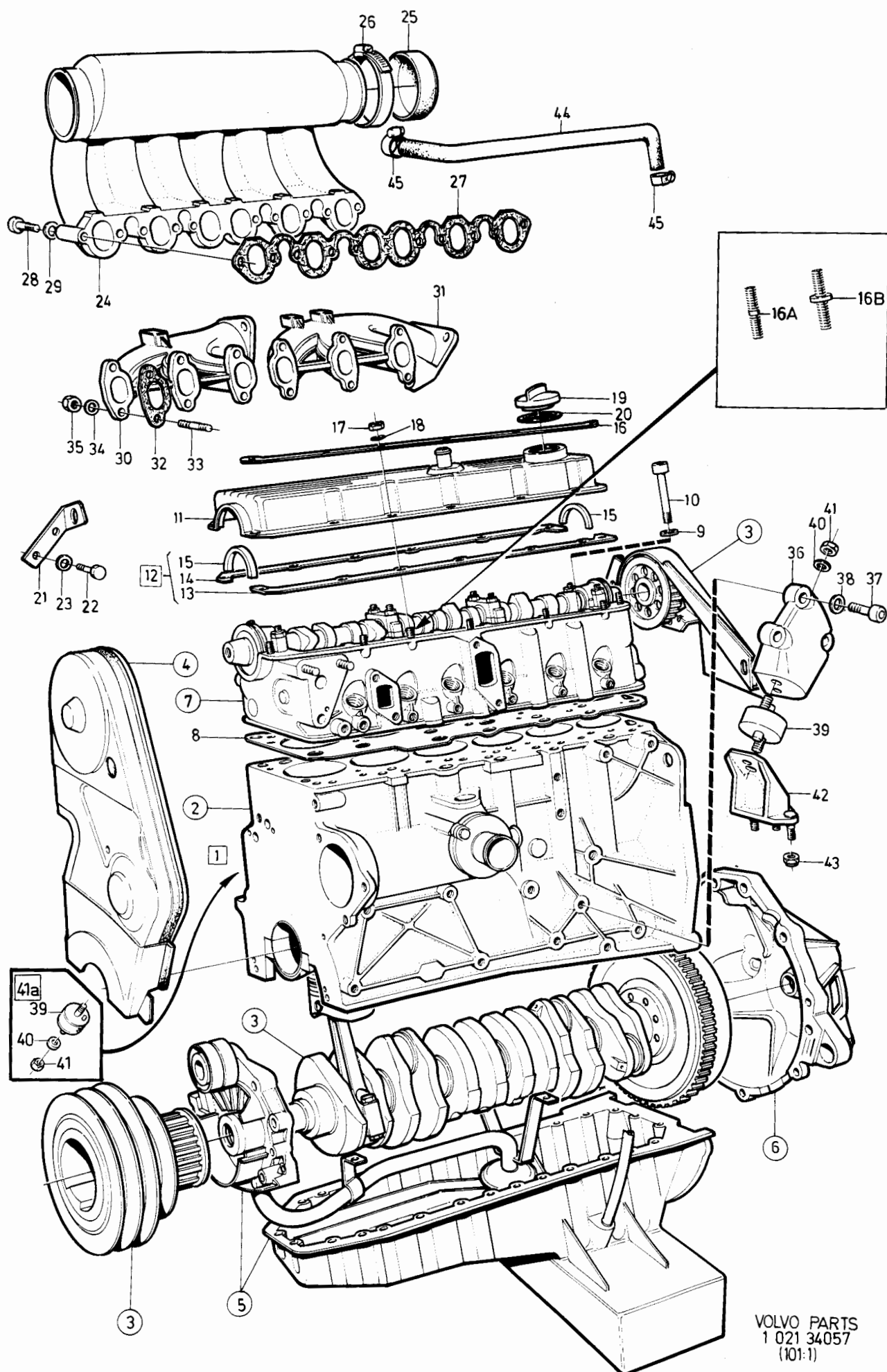

VOLVO PARTS  
1 021 34057  
(101:1)

240 - 260 series  
1979 - 1984

Reservdelskatalog  
Parts Catalogue

1-H03

**VOLVO**

Sida Page	Grupp Group	Motor med monteringsdetaljer D20, D24				Engine with installation components D20, D24				Illustration 34057 1984-12	0800
98	2a										
Pos. Fig.	Antal/Quantity				Artikel nr Part No	Benämning	Description	Sats Kit	B P S R	Anmärkning Notes	
	D20	D24									
	-	1	-	-	275728-4	Packningssats, ..... cylinderhuvud	Gasket kit, ..... cylinder head	2		36) D24(498700,498701) MO -41875	2140 2160
	-	1	-	-	275746-6	Packningssats, ..... cylinderhuvud	Gasket kit, ..... cylinder head	2		37) D24(498700,498701) MO 41876-, D24(498704,498705)	2180 2200 2220
	1	-	-	-	275723-5	Packningssats, in- ..... sugnings-och avgasrör	Gasket kit, ..... manifolds	1			2240 2260
	-	1	-	-	275726-8	Packningssats, in- ..... sugnings-och avgasrör	Gasket kit, ..... manifolds	1			2280 2300

36. Motorer med skruvdimension M11 på skruvar för montering cylinderhuvud på cylinderblock. Engines with M11 bolts holding cylinder head to block. Moteurs avec vis de dimension M11 pour le montage des culasses de cylindre sur bloc-cylindres. Motoren mit M11- Zylinderkopfschrauben. Motores con tornillos de dimensión M11 para el montaje de la culata en el bloque. Motori con viti misura M11 per montaggio testate cilindri sul blocco cilindri.
37. Motorer med skruvdimension M12 på skruvar för montering cylinderhuvud på cylinderblock. Engines with M12 bolts holding cylinder head to block. Moteurs avec vis de dimension M12 pour le montage des culasses de cylindre sur bloc-cylindres. Motoren mit M12- Zylinderkopfschrauben. Motores con tornillos de dimensión M12 para el montaje de la culata en el bloque. Motori con viti misura M12 per montaggio testate cilindri sul blocco cilindri.

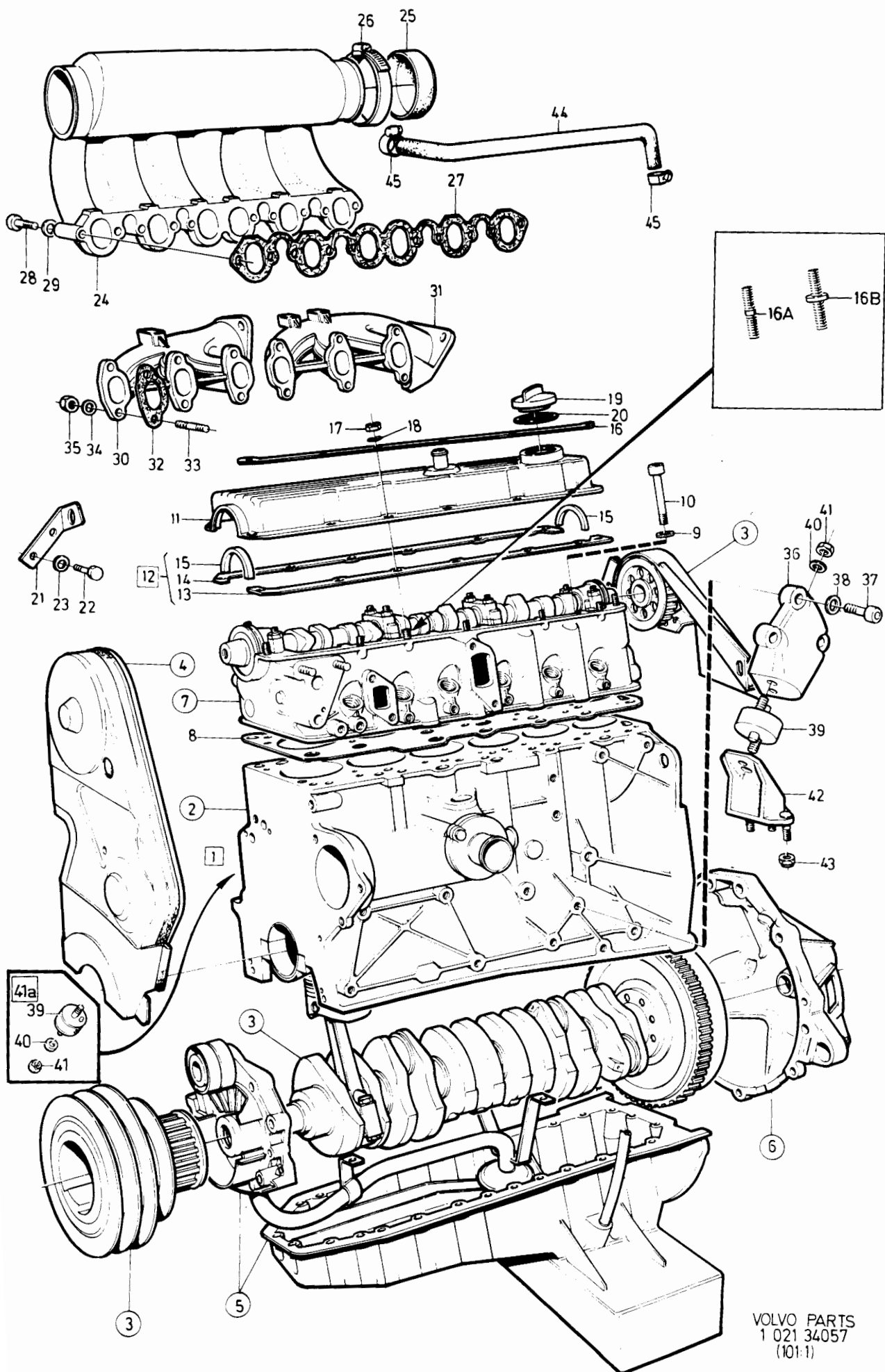

VOLVO PARTS  
1 021 34057  
(101:1)

240 - 260 series  
1979 - 1984

Reservdelskatalog  
Parts Catalogue 1-H05

**VOLVO**

Sida Page	Grupp Group	Cylinderblock D20, D24				Cylinder block D20, D24				Illustration 30038 1984-12	0850
100	2a										
Pos. Fig.	Antal/Quantity				Artikel nr Part No	Benämning	Description	Sats Kit	B P S R	Anmärkning Notes	
	D20	D24									
1	1	-	-	-		Cylinderblock, .....	Cylinder block, .....	8			0020
	-	1	-	-	1277334-7	med kolvar Cylinderblock, .....	with pistons Cylinder block, .....	5		36) D24(498700,498701) MO -41875	0040
	-	1	-	-	1277335-4	med kolvar Cylinderblock, .....	with pistons Cylinder block, .....	5		37) D24(498700,498701) MO 41876-, D24(498704,498705) SE SIDA 102, 1-H07	0060
2	1	1	-	-		..Kolvsats .....	..Piston kit .....				0080
3	1	-	-	-	1257507-2	..Cylinderblock .....	..Cylinder block .....	5			0100
	-	1	-	-	1257032-1	..Cylinderblock .....	..Cylinder block .....	5		36) D24(498700,498701) MO -41875 ERS AV 1277334-7	0120
	-	1	-	-	1328012-8	..Cylinderblock .....	..Cylinder block .....	5		37) D24(498700,498701) MO 41876-, D24(498704,498705) ERS AV 1277335-4	0140
4	6	7	-	-		..Lageröverfall .....	..Bearing cap .....	8			0160
5	12	14	-	-	1257600-5	..Skruv .....	..Screw .....	2			0180
6	5	6	-	-	1257038-8	..Tättningsbricka .....	..Sealing washer .....	3			0200
7	4	4	-	-	1257276-4	..Cylindrisk pinne .....	..Cylindric pin .....	3			02
8	1	1	-	-	1257270-7	..Hattplugg .....	..Plug .....	3			0240
9	1	1	-	-	1257039-6	..Rörnippel .....	..Nipple .....	3			0260
10	1	1	-	-	1257272-3	..Hattplugg .....	..Plug .....	3			0280
11	1	1	-	-	1257040-4	..Nippel, oljefilter .....	..Nipple, oil filter .....	3			0300
											0320
											03
											0360
											0380
											0400
											0420
											0440
											0460
											0480

36. Motorer med skruvdimension M11 på skruvar för montering cylinderhuvud på cylinderblock. Engines with M11 bolts holding cylinder head to block. Moteurs avec vis de dimension M11 pour le montage des culasses de cylindre sur bloc-cylindres. Motoren mit M11- Zylinderkopfschrauben. Motores con tornillos de dimensión M11 para el montaje de la culata en el bloque. Motori con viti misura M11 per montaggio testate cilindri sul blocco cilindri.
37. Motorer med skruvdimension M12 på skruvar för montering cylinderhuvud på cylinderblock. Engines with M12 bolts holding cylinder head to block. Moteurs avec vis de dimension M12 pour le montage des culasses de cylindre sur bloc-cylindres. Motoren mit M12- Zylinderkopfschrauben. Motores con tornillos de dimensión M12 para el montaje de la culata en el bloque. Motori con viti misura M12 per montaggio testate cilindri sul blocco cilindri.



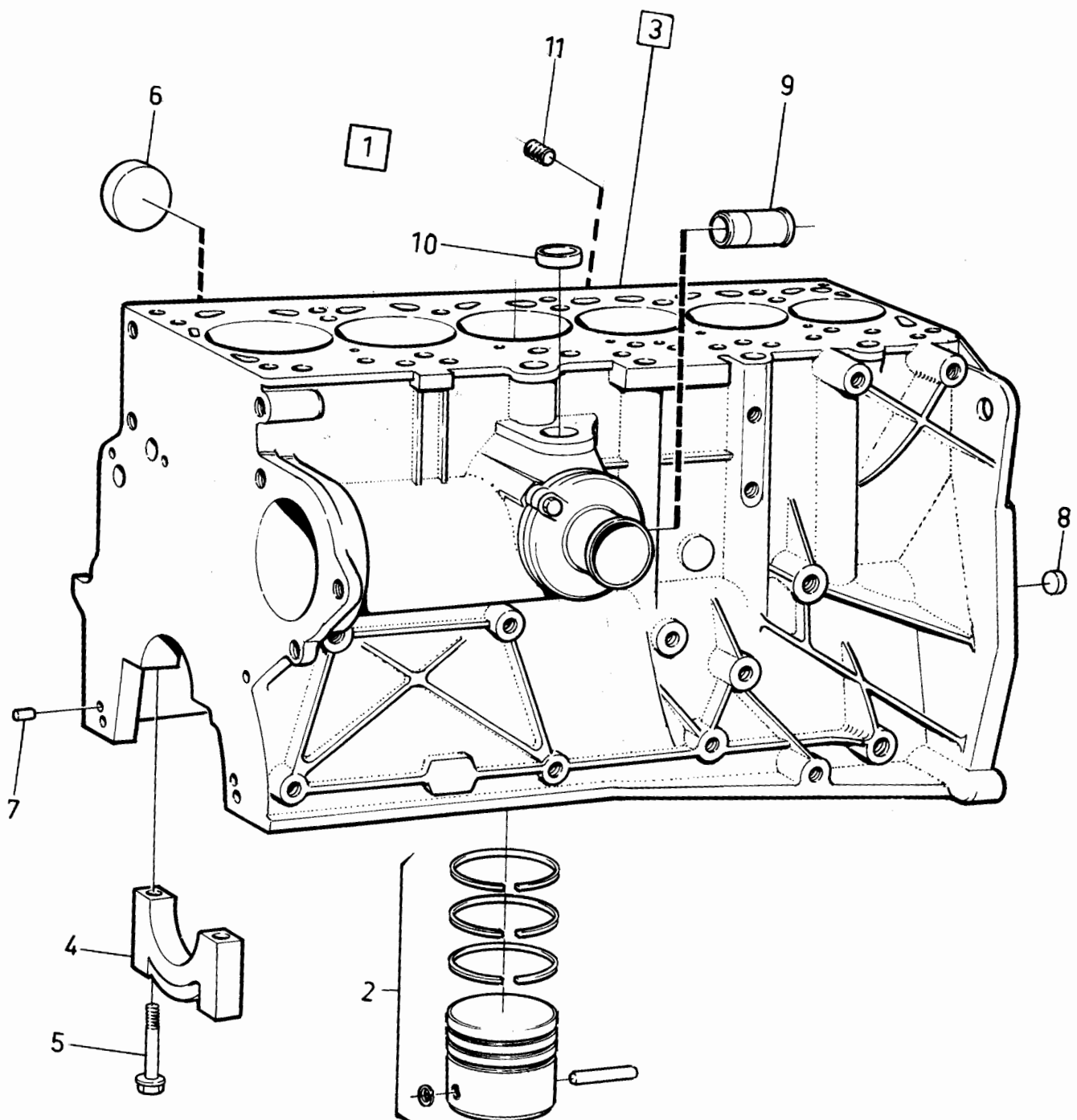

VOLVO PARTS  
1 021 30038  
(101:2)

240 - 260 series  
1979 - 1984Reservdelskatalog  
Parts Catalogue

1-H07

**VOLVO**

Sida Page	Grupp Group	Vevrörelse D20, D24	Crankshaft and related parts D20, D24	Illustration 24185 1984-12	0900						
102	2a										
Pos. Fig.	Antal/Quantity				Artikel nr Part No	Benämning	Description	Sats Kit	B P S R	Anmärkning Notes	
1	1	1	-	-		Kolvsats, kmpl	Piston kit, cpl	8			0015
	5	6	-	-	272072-0	.Kolvsats	.Piston kit	2		STD. D 76,48 MM	0020
	5	6	-	-	272032-4	.Kolvsats	.Piston kit	2		STD. D 76,50 MM	0030
	5	6	-	-	272033-2	.Kolvsats	.Piston kit	3		OD 0,25 MM	0040
	5	6	-	-	272034-0	.Kolvsats	.Piston kit	4		OD 0,50 MM	0060
	5	6	-	-	272035-7	.Kolvsats	.Piston kit	5		OD 1,00 MM	0080
2	5	6	-	-		..Kolv	..Piston	S			0100
3	5	6	-	-		..Kolvbult	..Gudgeon pin	S			0120
4	5	6	-	-	1257297-0	..Låsring	..Circlip	S	2		0140
5	5	6	-	-	275327-5	..Kolvringsats	..Piston ring set	S	2	STD	0160
	5	6	-	-	275328-3	..Kolvringsats	..Piston ring set	3		OD 0,25 MM	0180
	5	6	-	-	275329-1	..Kolvringsats	..Piston ring set	4		OD 0,50 MM	0200
	5	6	-	-	275330-9	..Kolvringsats	..Piston ring set	5		OD 1,00 MM	0220
6	5	6	-	-		...Kompressionsring	...Compression ring	S			0240
7	5	6	-	-		...Kompressionsring	...Compression ring	S			0260
8	5	6	-	-		...Oljering	...Oil ring	S			0280
9	1	-	-	-	271078-8	Vevstakssats	Connecting rod kit	3			0300
	-	1	-	-	271077-0	Vevstakssats	Connecting rod kit	3			0320
10	5	6	-	-		.Vevstake	.Connecting rod	S			0340
11	5	6	-	-	1257089-1	..Bussning	..Bushing	S	2		0360
12	10	12	-	-	1257088-3	..Skruv	..Screw	S	2		0380
13	10	12	-	-	1257090-9	..Mutter	..Nut	S	2		0400
14	5	6	-	-	270121-7	Vevlagersats	Big end bearing kit	2		STD	0420
	5	6	-	-	270122-5	Vevlagersats	Big end bearing kit	5		UD 0.25 MM	0440
	5	6	-	-	270123-3	Vevlagersats	Big end bearing kit	5		UD 0.50 MM	0460
	5	6	-	-		.Lagerskål, övre	.Bearing shell, upper	S			0480
	5	6	-	-		.Lagerskål, undre	.Bearing shell, lower	S			0500
15	1	-	-	-	1257511-4	Vevaxel	Crank shaft	5			0520
	-	1	-	-	1257239-2	Vevaxel	Crank shaft	5			0540
15a	1	1	-	-	1257240-0	.Medbringare	.Flange	4			0560
16	1	1	-	-	1257242-6	Nållager	Needle bearing	2			0580
17	5	6	-	-	271222-2	Ramlagersats	Main bearing kit	2		STD	0600
	5	6	-	-	271223-0	Ramlagersats	Main bearing kit	5		UD 0.25 MM	0620
	5	6	-	-	271224-8	Ramlagersats	Main bearing kit	5		UD 0.50 MM	0640
	5	6	-	-	271225-5	Ramlagersats	Main bearing kit	5		UD 0.75 MM	0660
	5	6	-	-		.Lagerskål, övre	.Bearing shell, upper	S			0680
	5	6	-	-		.Lagerskål, undre	.Bearing shell, lower	S			0700
18	1	1	-	-	271226-3	Ramlagersats	Main bearing kit	2		STD	0720
	1	1	-	-	271227-1	Ramlagersats	Main bearing kit	5		UD 0.25 MM	0740
	1	1	-	-	271228-9	Ramlagersats	Main bearing kit	5		UD 0.50 MM	0760
	1	1	-	-	271229-7	Ramlagersats	Main bearing kit	5		UD 0.75 MM	0780
	1	1	-	-		.Lagerskål, övre	.Bearing shell, upper	S			0800
	1	1	-	-		.Lagerskål, undre	.Bearing shell, lower	S			0820
19	1	1	-	-	1257104-8	Kuggremhjul	Pulley	3			0840
20	1	1	-	-	1257604-7	Skruv	Screw	2			0860
21	1	-	-	-	1257516-3	Remskiva	Pulley	3			0880
	-	1	-	-	1257102-2	Remskiva	Pulley	3			0900
22	4	4	-	-	959222-1	Skruv	Screw	2			0920
23	4	4	-	-	941907-8	Fjädrande bricka	Resilient washer	2			0940
24	1	1	-	-	1257048-7	Tätningssfläns	Seal flange	4			1200
25	1	1	-	-	1257049-5	Tätningssring	Seal ring	S	2		1220
26	1	1	-	-	1257050-3	Packning	Gasket	2			1240
27	6	6	-	-	1257380-4	Skruv	Screw	2			1260
28	6	6	-	-	941906-0	Fjädrande bricka	Resilient washer	2			1280
29	1	-	-	-	1257513-0	Svänghjul	Flywheel	4		VXL MAN	1300
	-	1	-	-	1257098-2	Svänghjul	Flywheel	4		VXL MAN	1320
30	1	1	-	-	1257100-6	.Kuggkrans	.Ring gear	4			1340
31	3	3	-	-	1257273-1	.Cylindrisk pinne	.Cylindric pin	3		L 16	1360
32	2	2	-	-	950519-9	.Pinne	.Pin	2		L 28	1380
33	1	1	-	-	1257377-0	Distansplåt	Spacer plate	4		VXL AUTO	1400
34	1	-	-	-	1257299-6	Medbringarplåt	Carrier plate	4		VXL AUTO	1420
	-	1	-	-	1257571-8	Medbringarplåt	Carrier plate	4		VXL AUTO	1440
35	1	1	-	-	1257378-8	Stödplåt	Support plate	4		VXL AUTO	1460

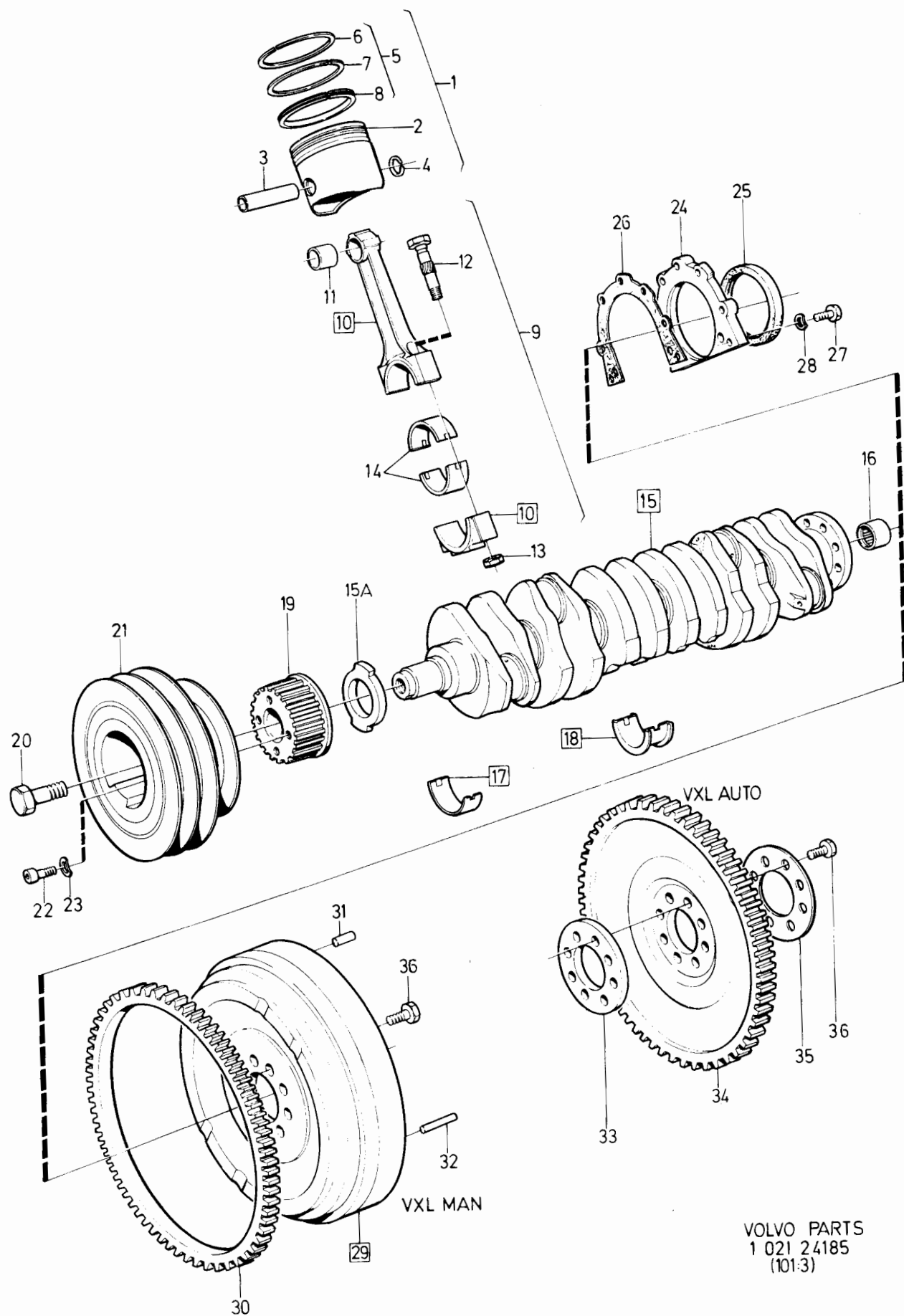

VOLVO PARTS  
1 021 24185  
(101:3)

240 - 260 series  
1979 - 1984

Reservdelskatalog  
Parts Catalogue

1-H09

**VOLVO**

Sida Page	Grupp Group	Vevrörelse D20, D24		Crankshaft and related parts D20, D24			Illustration 24185 1984-12	0900			
104	2a										
Pos. Fig.	Antal/Quantity				Artikel nr Part No	Benämning	Description	Sats Kit	B P S R	Anmärkning Notes	
36	8	8	-	-	1257816-7	Skruv.....	Screw.....	2			1480

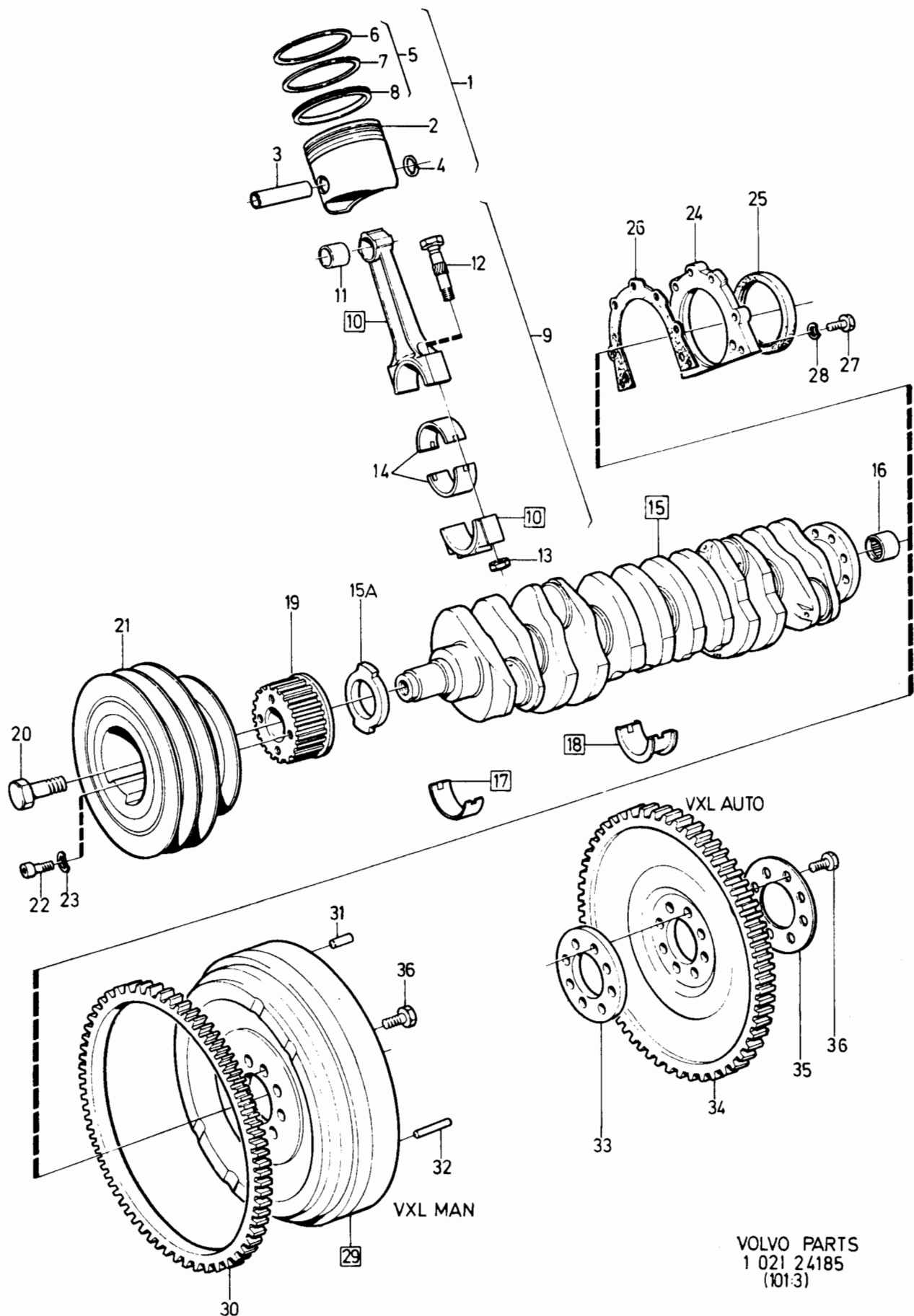

VOLVO PARTS  
1 021 24185  
(101:3)

240 - 260 series  
1979 - 1984Reservdelskatalog  
Parts Catalogue

1-H11

**VOLVO**

Sida Page	Grupp Group	Remtransmission D20, D24				Belt transmission D20, D24				Illustration 24186 1984-12	0950
106	2a										
Pos. Fig.	Antal/Quantity				Artikel nr Part No	Benämning	Description	Sats Kit	B P S R	Anmärkning Notes	
1	1	-	-	-	1257418-2	Remskydd .....	Belt shield .....	4			0020
2	1	-	-	-	955270-4	Skruv .....	Screw .....	2		M6 X 15	0040
3	3	-	-	-	955275-3	Skruv .....	Screw .....	2		M6 X 32	0060
4	4	-	-	-	941906-0	Fjädrande bricka .....	Resilient washer .....	2			0080
5	2	-	-	-	940132-4	Skruv .....	Screw .....	2		M8 X 25	0100
6	2	-	-	-	941907-8	Fjädrande bricka .....	Resilient washer .....	2			0120
7	1	-	-	-	1257226-9	Distansskruv .....	Screw .....	3			0140
8	1	-	-	-	941906-0	Fjädrande bricka .....	Resilient washer .....	2			0160
9	1	-	-	-	1257223-6	Kuggrem .....	Timing belt .....	2			0180
10	1	-	-	-		Kuggremhjul .....	Pulley .....			SE SIDA 108, 1-H13	0200
11	1	-	-	-		Kuggremhjul .....	Pulley .....			SE SIDA 102, 1-H07	0
12	1	-	-	-	1257540-3	Skyddskåpa .....	Casing .....	4			0240
13	2	-	-	-	1257413-3	Gummiring .....	Rubber ring .....	2			0260
14	1	-	-	-	1257414-1	Tätningsslist .....	Seal moulding .....	2			0280
15	1	-	-	-	1257566-8	Tätningsslist .....	Seal moulding .....	2			0300
16	3	-	-	-	1257559-3	Vikbleck .....	Tab clip .....	2			0320
17	1	-	-	-	1257416-6	Skyddskåpa .....	Casing .....	4			0
18	1	-	-	-	1257566-8	Tätningsslist .....	Seal moulding .....	2			0380
19	2	-	-	-	1257417-4	Tätning .....	Seal .....	3			0380
20	2	-	-	-	955270-4	Skruv .....	Screw .....	2			0400
21	2	-	-	-	941906-0	Fjädrande bricka .....	Resilient washer .....	2			0420
22	1	-	-	-	1257237-6	Kuggrem .....	Timing belt .....	3			0440
23	1	-	-	-		Kuggremhjul .....	Pulley .....			SE SIDA 108, 1-H13	0460
24	1	-	-	-		Kuggremhjul .....	Pulley .....			SE GRUPP 2C	0480
25	1	-	-	-	1257654-2	Skyddskåpa .....	Casing .....	4		(1257224)	0500
26	1	-	-	-	955294-4	Skruv .....	Screw .....	2		M8 X 16. ALT 1 TID UTF	0520
	1	-	-	-	955295-1	Skruv .....	Screw .....	2		M8 X 20. ALT 2 SEN UTF	0540
27	1	-	-	-	955894-1	Bricka .....	Washer .....	2			0560
28	1	-	-	-	941907-8	Fjädrande bricka .....	Resilient washer .....	2			0580
29	1	-	-	-	955269-6	Skruv .....	Screw .....	2		M6X12	0600
30	1	-	-	-	955892-5	Bricka .....	Washer .....	2		ALT 1. TID UTF	0620
31	1	-	-	-	941906-0	Fjädrande bricka .....	Resilient washer .....	2			0640
32	1	-	-	-	955274-6	Skruv .....	Screw .....	2		M6 X 25	0660
33	1	-	-	-	955892-5	Bricka .....	Washer .....	2			0680
34	1	-	-	-	941906-0	Fjädrande bricka .....	Resilient washer .....	2			0700

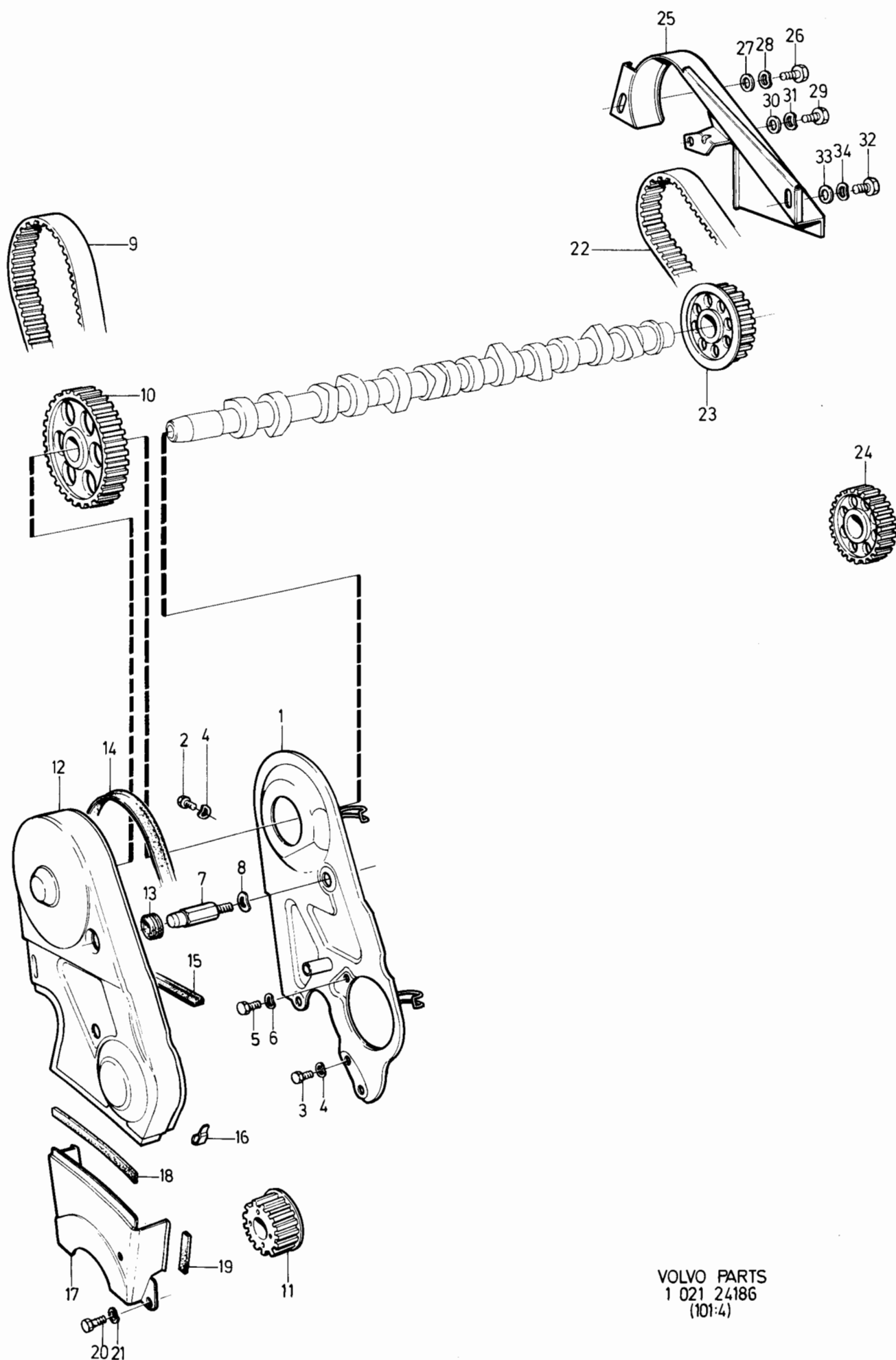

VOLVO PARTS  
1 021 24186  
(101:4)

240 - 260 series  
1979 - 1984Reservdelskatalog  
Parts Catalogue

1-H13

**VOLVO**

Sida Page	Grupp Group	Cylinderhuvud D20, D24			Cylinder head D20, D24			Illustration 31276 1984-12	1000		
108	2a										
Pos. Fig.	Antal/Quantity				Artikel nr Part No	Benämning	Description	Sats Kit	B P S R	Anmärkning Notes	
	D20	D24									
1	1	-	-	-	1257500-7	Cylinderhuvud	Cylinder head	3			0020
	-	1	-	-	1257000-8	Cylinderhuvud	Cylinder head	3		36) D24(498700,498701) MO -41875.	0040 0060
	-	1	-	-	1328015-1	Cylinderhuvud	Cylinder head	3		37) D24(498700,498701) MO 41876-	0080 0100
	-	1	-	-	1277081-4	Cylinderhuvud	Cylinder head	3		D24(498704,498705)	0120
2	10	12	-	-		Ventilstyrning	Valve guide	8		STD	0140
	10	12	-	-	1257613-8	Ventilstyrning	Valve guide	2		OD	0160
3	5	6	-	-		Ventilsäte, insug	Valve seat, inlet	8		STD	0180
	5	6	-	-	1257627-8	Ventilsäte, insug	Valve seat, inlet	2		OD	0200
4	5	6	-	-		Ventilsäte, utblås	Valve seat, outlet	8		STD	0220
	5	6	-	-	1257628-6	Ventilsäte, utblås	Valve seat, outlet	2		OD	0240
5	4	4	-	-		Lageröverfall	Bearing cap	8			0260
6	8	8	-	-	1257005-7	Pinnskruv	Stud	2			0280
7	8	8	-	-	955894-1	Bricka	Washer	2			0300
8	8	8	-	-	955782-8	Mutter	Nut	2			0320
9	1	1	-	-	1257599-9	Munstycke	Nozzle	3		(1257493)	0340
10	2	2	-	-	1257010-7	Munstycke	Nozzle	3			0360
11	2	2	-	-	1257011-5	Propp	Plug	2			0380
12	2	2	-	-	1257272-3	Hattplugg	Plug	3			0400
12a	-	6	-	-	1257012-3	Virvelkammare	Chamber	4		D24(498700,498701)	0420
	-	6	-	-	1328091-2	Virvelkammare	Chamber	4		D24(498704,498705)	0440
	5	-	-	-	1257012-3	Virvelkammare	Chamber	4			0460
13	5	6	-	-	1257053-7	Insugningsventil	Inlet valve	2		MO -52435. ERS AV	0480
										1 ST 1328088-8,	0500
										1 ST 1328090-4,	0520
										2 ST 419643-2	0540
	-	6	-	-	1328088-8	Insugningsventil	Inlet valve	2		MO 52436-	0560
14	5	6	-	-	1257054-5	Utblåsningsventil	Outlet valve	2		MO -52435	0580
	-	6	-	-	1328089-6	Utblåsningsventil	Outlet valve	2		MO 52436-	0600
15	10	12	-	-	1257051-1	Bricka	Washer	2			0620
16	10	12	-	-	1257052-9	Ventiltätning	Valve seal	S 2			0640
17	10	12	-	-	1257055-2	Ventilfjäder, inre	Valve spring, inner	2			0660
18	10	12	-	-	1257056-0	Ventilfjäder, yttre	Valve spring, outer	2			0680
19	10	12	-	-	1257057-8	Bricka	Washer	2		MO -52435	0700
	-	12	-	-	1328090-4	Bricka	Washer	2		MO 52436-	0720
20	20	24	-	-	1257058-6	Ventillås	Valve lock	2		MO -52435	0740
	-	24	-	-	419643-2	Ventillås	Valve lock	2		MO 52436-	0760
21	10	12	-	-	1257059-4	Ventilträckare	Valve tappet	2			0780
22	ERF	ERF	-	-	1257810-0	Justerbricka	Adjuster washer	2		TJ 3.00 MM	0800
	ERF	ERF	-	-	1257811-8	Justerbricka	Adjuster washer	2		TJ 3.05 MM	0820
	ERF	ERF	-	-	1257812-6	Justerbricka	Adjuster washer	2		TJ 3.10 MM	0840
	ERF	ERF	-	-	1257813-4	Justerbricka	Adjuster washer	2		TJ 3.15 MM	0860
	ERF	ERF	-	-	1257814-2	Justerbricka	Adjuster washer	2		TJ 3.20 MM	0880
	ERF	ERF	-	-	1257815-9	Justerbricka	Adjuster washer	2		TJ 3.25 MM	0900
	ERF	ERF	-	-	1257061-0	Justerbricka	Adjuster washer	S 2		TJ 3.30 MM	0920
	ERF	ERF	-	-	1257062-8	Justerbricka	Adjuster washer	S 2		TJ 3.35 MM	0940
	ERF	ERF	-	-	1257063-6	Justerbricka	Adjuster washer	S 2		TJ 3.40 MM	0960
	ERF	ERF	-	-	1257064-4	Justerbricka	Adjuster washer	S 2		TJ 3.45 MM	0980
	ERF	ERF	-	-	1257065-1	Justerbricka	Adjuster washer	S 2		TJ 3.50 MM	1000
	ERF	ERF	-	-	1257066-9	Justerbricka	Adjuster washer	S 2		TJ 3.55 MM	1020
	ERF	ERF	-	-	1257067-7	Justerbricka	Adjuster washer	S 2		TJ 3.60 MM	1040
	ERF	ERF	-	-	1257068-5	Justerbricka	Adjuster washer	S 2		TJ 3.65 MM	1060

36. Motorer med skruvdimension M11 på skruvar för montering cylinderhuvud på cylinderblock. Engines with M11 bolts holding cylinder head to block. Moteurs avec vis de dimension M11 pour le montage des culasses de cylindre sur bloc-cylindres. Motoren mit M11- Zylinderkopfschrauben. Motores con tornillos de dimensión M11 para el montaje de la culata en el bloque. Motori con viti misura M11 per montaggio testate cilindri sul blocco cilindri.
37. Motorer med skruvdimension M12 på skruvar för montering cylinderhuvud på cylinderblock. Engines with M12 bolts holding cylinder head to block. Moteurs avec vis de dimension M12 pour le montage des culasses de cylindre sur bloc-cylindres. Motoren mit M12- Zylinderkopfschrauben. Motores con tornillos de dimensión M12 para el montaje de la culata en el bloque. Motori con viti misura M12 per montaggio testate cilindri sul blocco cilindri.



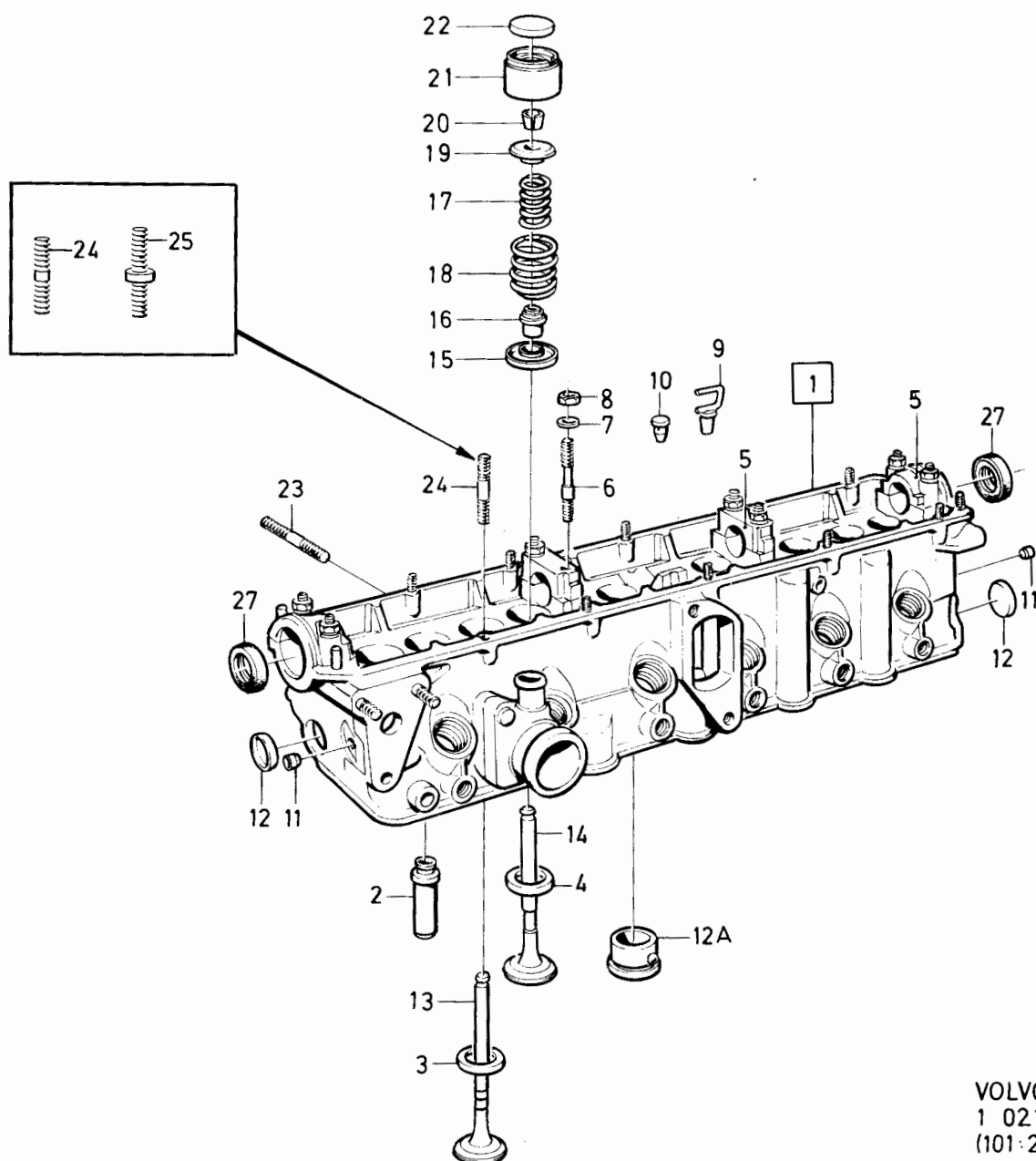
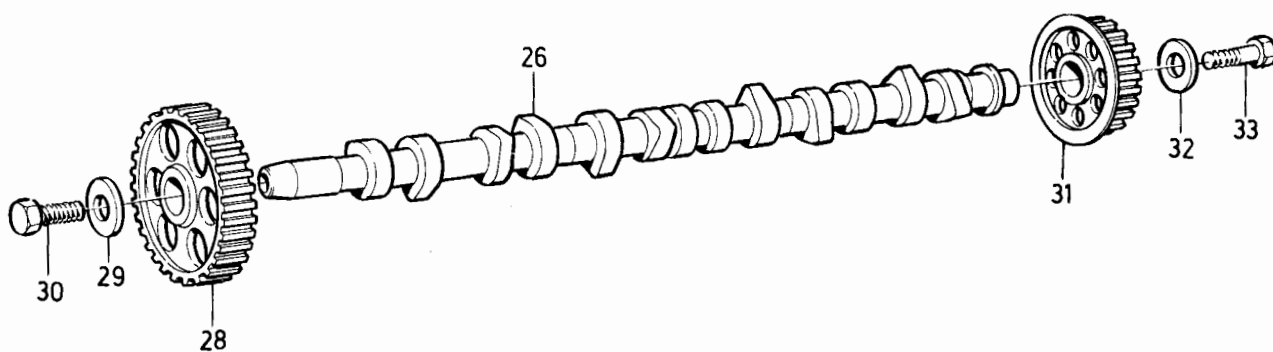

VOLVO PARTS  
1 021 31276  
(101:2)

240 - 260 series  
1979 - 1984

Reservdelskatalog  
Parts Catalogue

1-H15

**VOLVO**

Sida Page	Grupp Group	Cylinderhuvud D20, D24				Cylinder head D20, D24				Illustration 31276 1984-12		1000
110	2a											
Pos. Fig.	Antal/Quantity				Artikel nr Part No	Benämning	Description	Sats Kit	B P S R	Anmärkning Notes		
	D20	D24										
23 24	ERF	ERF	-	-	1257069-3	Justerbricka	Adjuster washer	S	2	TJ 3,70 MM	1080	
	ERF	ERF	-	-	1257070-1	Justerbricka	Adjuster washer	S	2	TJ 3,75 MM	1100	
	ERF	ERF	-	-	1257071-9	Justerbricka	Adjuster washer	S	2	TJ 3,80 MM	1120	
	ERF	ERF	-	-	1257072-7	Justerbricka	Adjuster washer	S	2	TJ 3,85 MM	1140	
	ERF	ERF	-	-	1257073-5	Justerbricka	Adjuster washer	S	2	TJ 3,90 MM	1160	
	ERF	ERF	-	-	1257074-3	Justerbricka	Adjuster washer	S	2	TJ 3,95 MM	1180	
	ERF	ERF	-	-	1257075-0	Justerbricka	Adjuster washer	2		TJ 4.00 MM	1200	
	ERF	ERF	-	-	1257076-8	Justerbricka	Adjuster washer	2		TJ 4.05 MM	1220	
	ERF	ERF	-	-	1257077-6	Justerbricka	Adjuster washer	2		TJ 4.10 MM	1240	
	ERF	ERF	-	-	1257078-4	Justerbricka	Adjuster washer	2		TJ 4.15 MM	1260	
	ERF	ERF	-	-	1257079-2	Justerbricka	Adjuster washer	2		TJ 4.20 MM	1280	
	ERF	ERF	-	-	1257080-0	Justerbricka	Adjuster washer	2		TJ 4.25 MM	1300	
	1	1	-	-	273871-4	Justerbrickssats	Adjuster washer kit	2		TJ 3,30-3,95 MM	1320	
	10	12	-	-	953048-6	Pinnskruv	Stud	2			1340	
	12	-	-	-	953032-0	Pinnskruv	Stud	2		TID UTF	1360	
	-	14	-	-	953032-0	Pinnskruv	Stud	2		D24(498700,498701) MO OMKR -41875	1370	
25	12	-	-	-	1328034-2	Pinnskruv	Stud	2		SEN UTF	1390	
	-	14	-	-	1328034-2	Pinnskruv	Stud	2		D24(498700,498701) MO OMKR 41876-, D24(498704,498705)	1400	
26	1	-	-	-	1257509-8	Kamaxel	Camshaft	2			1420	
	-	1	-	-	1257220-2	Kamaxel	Camshaft	2			1440	
27	2	2	-	-	1257221-0	Tätning	Seal	S	2		1460	
28	1	1	-	-	1257231-9	Kuggremhjul	Pulley	3			1480	
29	1	1	-	-	1257232-7	Bricka	Washer	2			1500	
30	1	1	-	-	1257605-4	Skruv	Screw	2			1520	
31	1	1	-	-	1257166-7	Kuggremhjul	Pulley	3			1540	
32	1	1	-	-	1257232-7	Bricka	Washer	2			1560	
33	1	1	-	-	1257606-2	Skruv	Screw	2			1580	

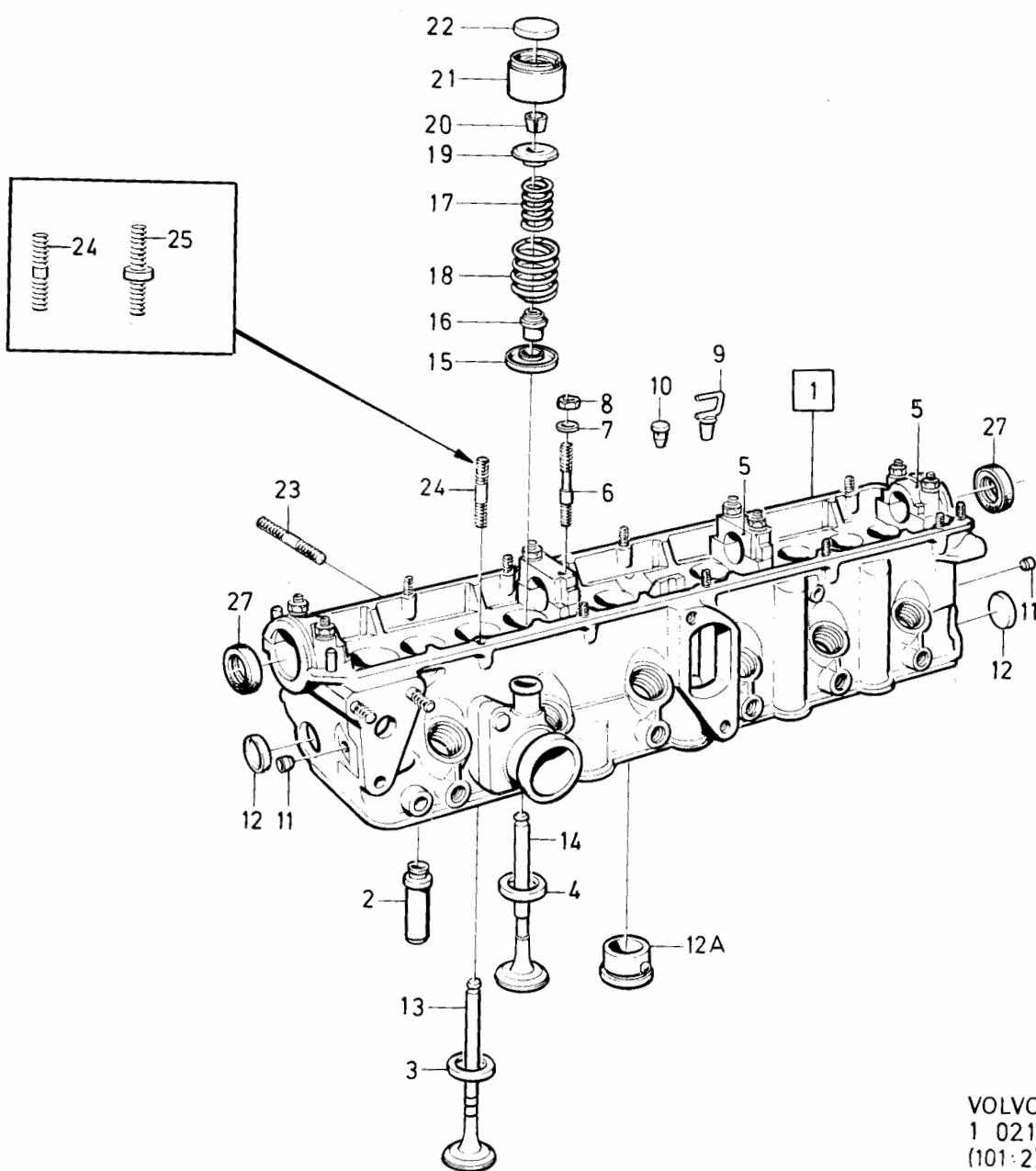
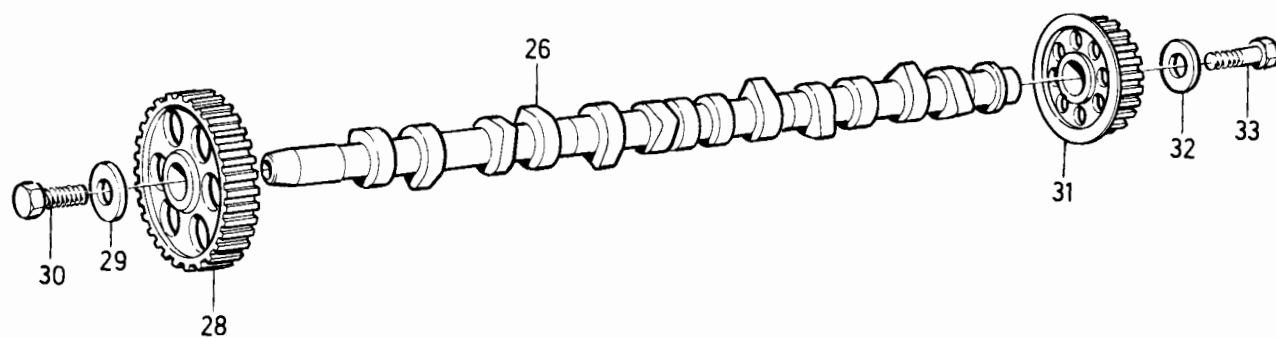

VOLVO PARTS  
1 021 31276  
(101:2)

240 - 260 series  
1979 - 1984Reservdelskatalog  
Parts Catalogue

1-H17

**VOLVO**

Sida Page	Grupp Group	Smörjsystem D20, D24	Lubricating system D20, D24	Illustration 25522 1984-12	1050						
112	2a										
Pos. Fig.	Antal/Quantity				Artikel nr Part No	Benämning	Description	Sats Kit	B P S R	Anmärkning Notes	
1	1	1	-	-	1257111-3	Oljepump	Oil pump		2		0020
2	1	1	-	-	1257114-7	.Kolv	.Piston		3		0040
3	1	1	-	-	1257115-4	.Fjäder	. spring		3		0060
4	1	1	-	-	957181-1	.Packning	.Packing	S	2		0080
5	1	1	-	-	1257116-2	.Propp	.Plug		3		0100
6	1	1	-	-	1257113-9	.Tätningsring	.Seal ring	S	2		0120
7	6	6	-	-	956204-2	.Skruv	.Screw		2		0140
8	1	1	-	-	1257120-4	.Brytrulle	.Idler pulley		4		0160
8a	1	1	-	-	1257608-8	.Skruv	.Screw		2		0180
8b	1	1	-	-	941906-0	.Fjädrande bricka	.Resilient washer		2		0200
8c	1	1	-	-	960139-4	.Bricka	.Washer		2		0200
9	1	1	-	-	1257121-2	Packning	Gasket	S	2		0240
10	1	1	-	-	955275-3	Skruv	Screw		2	M6 X 32	0260
11	2	2	-	-	955273-8	Skruv	Screw		2	M6 X 22	0280
12	3	3	-	-	941906-0	Fjädrande bricka	Resilient washer		2		0300
13	1	-	-	-	1257082-6	Rör	Pipe		3		0320
	-	1	-	-	1257123-8	Rör	Pipe		3		0320
14	1	1	-	-	1257131-1	Packning	Gasket	S	2		0320
15	1	1	-	-	1257132-9	Låsbleck	Locking plate		2		0380
16	2	2	-	-	955272-0	Skruv	Screw		2		0400
17	3	3	-	-	955268-8	Skruv	Screw		2		0420
18	3	3	-	-	941906-0	Fjädrande bricka	Resilient washer		2		0440
19	1	-	-	-	1257644-3	Oljesump	Oilsump		4		0460
	-	1	-	-	1257645-0	Oljesump	Oilsump		4		0480
20	1	1	-	-	1257107-1	.Propp	.Plug		1		0500
21	1	1	-	-	1257382-0	.Packning	.Packing	S	1		0520
22	1	-	-	-	1257661-7	Packning	Gasket	S	1		0540
	-	1	-	-	1257662-5	Packning	Gasket	S	1		0560
23	21	24	-	-	1257380-4	Skruv	Screw		2	M6 X 18	0580
24	1	1	-	-	1257381-2	Skruv	Screw		2	M6 X 28	0600
25	1	1	-	-	955283-7	Skruv	Screw		2	M6 X 75	0620
26	1	1	-	-	955286-0	Skruv	Screw		2	(1257603) M6 X 100	0640
27	24	27	-	-	941906-0	Fjädrande bricka	Resilient washer		2		0660
28	2	2	-	-	955295-1	Skruv	Screw		2	M8 X 20	0680
29	2	2	-	-	941907-8	Fjädrande bricka	Resilient washer		2		0700
30	1	1	-	-		Nippel	Nipple			SE SIDA 100, 1-H05	0720
31	1	1	-	-	1257492-7	Oljefilter	Oil filter		1		0740
32	1	1	-	-	1257556-9	Rör	Pipe		3		0740
33	1	1	-	-	960162-6	O-ring	O-ring		2		0740
34	1	-	-	-	1257135-2	Oljemätsticka	Dipstick		3		0800
	-	1	-	-	1257134-5	Oljemätsticka	Dipstick		3		0820
35	1	1	-	-	955972-5	O-ring	O-ring		2		0830

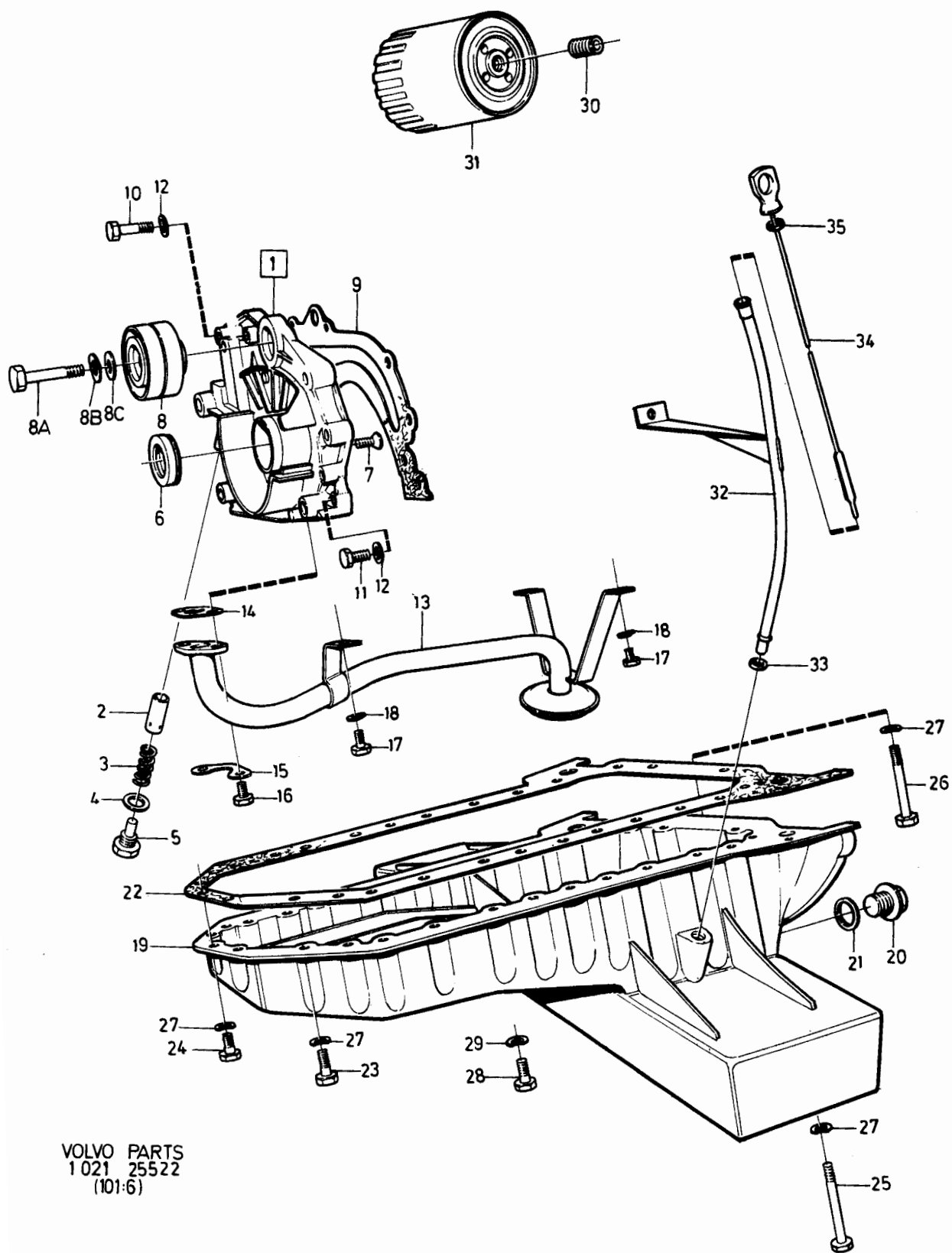

# **VOLVO**

**VOLVO****1-101**Reservdelskatalog  
Parts Catalogue**240 - 260 series**  
**1979 - 1984**

0001

Innehållsförteckning

Inhaltsverzeichnis

Grupp  
GroupSida  
Page

Index

Indice

1984-12

Table des matières

Indice del contenuto

**2b****1**

0020

0040

0060

0080

0100

0120

0140

0160

0180

0200

0220

0240

0260

0280

0300

0320

0340

0360

0380

0400

0420

0440

0460

0480

0500

0520

0540

0560

0580

0600

0620

0640

0660

0680

0700

0720

0740

0760

0790

KYLSYSTEM

Sida

Koord.

Kylsystem .....

2

1-103

COOLING SYSTEM

Page

Grid

Cooling system .....

2

1-103

SYSTEME DE REFROIDISSEMENT

Page

Grid

Système de refroidissement .....

2

1-103

KÜHLANLAGE

Seite

Grid

Kühlanlage .....

2

1-103

SISTEMA DE REFRIGERACION

Página

Grid

Sistema de refrigeración .....

2

1-103

IMPIANTO RAFFREDDAMENTO

Pagina

Grid

Impianto raffreddamento .....

2

1-103

240 - 260 series  
1979 - 1984

Reservdelskatalog  
Parts Catalogue

1-103

**VOLVO**

Sida Page	Grupp Group	Kylsystem				Cooling system				Illustration		0050
2		2b								20063		
										1984-12		
Pos. Fig.	Antal/Quantity				Artikel nr Part No	Benämning	Description	Sats Kit	B P S R	Anmärkning Notes		
1	-	-	-	-		Kylsystem.....	Cooling system.....				0030	
	-	-	-	-		.B17, B19, B21, B23.....	.B17, B19, B21, B23.....			SE SIDA 4, 1-105	0040	
	-	-	-	-		.B27, B28.....	.B27, B28.....			SE SIDA 12, 1-113	0060	
	-	-	-	-		.D20, D24.....	.D20, D24.....			SE SIDA 16, 1-117	0080	
	-	-	-	-								



1

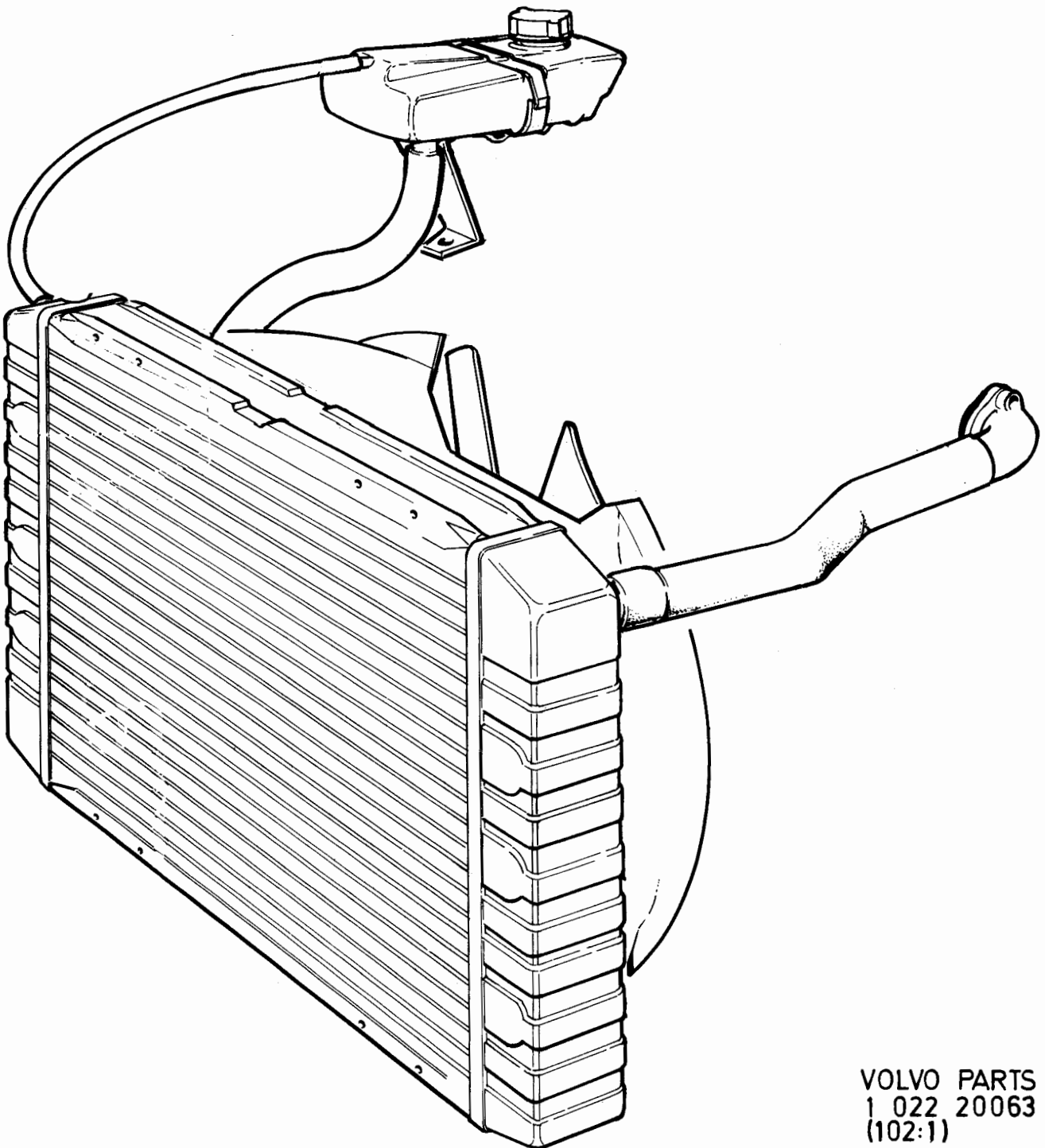

VOLVO PARTS  
1 022 20063  
(102:1)

240 - 260 series  
1979 - 1984Reservdelskatalog  
Parts Catalogue

1-105

**VOLVO**

Sida Page	Grupp Group	Kylsystem B17, B19, B21, B23	Cooling system B17, B19, B21, B23	Illustration 37127 1984-12	0100						
4	2b										
Pos. Fig.	Antal/Quantity				Artikel nr Part No	Benämning	Description	Sats Kit	B P S R	Anmärkning Notes	
1	1	-	-	-	275619-5	Vattenpumpsats .....	Water pump kit .....	2			0020
2	1	-	-	-	463425-9	.Vattenpump .....	.Water pump .....	S 8		ERS AV 275619-5	0040
3	1	-	-	-	463431-7	.Packning .....	.Gasket .....	S 1			0060
4	2	-	-	-	955892-5	.Bricka .....	.Washer .....	S 2			0080
5	2	-	-	-	955781-0	.Mutter .....	.Nut .....	S 2			0100
6	4	-	-	-	955275-3	.Skruv .....	.Screw .....	S 2			0120
7	4	-	-	-	941906-0	.Fjädrande bricka .....	.Resilient washer .....	S 2			0140
8	1	-	-	-		.Tätningsring .....	.Seal ring .....	S		SE GRUPP 9	0160
9	1	-	-	-	1336255-3	.Tätningsring .....	.Seal ring .....	S 2		(463430)	0180
	1	-	-	-	1276668-9	Tätningsring .....	Seal ring .....	2		EXCL B21A 83 OCTANE	0200
10	2	-	-	-		Pinnskruv .....	Stud .....	2		B21A 83 OCTANE	0220
11	1	-	-	-	418571-6	Propp .....	Plug .....	4		SE GRUPP 2A	0
12	1	-	-	-	1219915-4	Låsbricka .....	Lock washer .....	4		THAILAND, MALAYSIA, INDONESIA	0260
13	1	-	-	-		Skruv .....	Screw .....	4		THAILAND, MALAYSIA, INDONESIA	0280
14	1	-	-	-		Mutter .....	Nut .....			SE GRUPP 9	0300
15	1	-	-	-	273459-8	Termostatsats .....	Thermostat kit .....	1		87C, 189F.	0340
	1	-	-	-	273307-9	Termostatsats .....	Thermostat kit .....	1		92C, 197F.	0
16	1	-	-	-		.Termostat .....	.Thermostat .....	S			0400
17	1	-	-	-	1317466-9	.Packning .....	.Gasket .....	S 1		(416033)	0420
18	2	-	-	-		Pinnskruv .....	Stud .....			SE GRUPP 2A	0440
19	1	-	-	-	463434-1	Anslutningsrör .....	Connection pipe .....	3			0460
20	2	-	-	-	955781-0	Mutter .....	Nut .....	2			0480
21	1	-	-	-	1276144-1	Remskiva .....	Pulley .....	3		(463432)	0500
22	1	-	-	-		Fläkt .....	Fan .....			SE SIDA 22, 1-I23	0520
	1	-	-	-		El-fläkt .....	El-fan .....			SE SIDA 26, 1-J03	0540
23	1	-	-	-	958352-7	Drivremssats .....	Drive belt kit .....	2		EXCL B21F JAPAN, EXCL B23F	0560
	1	-	-	-	958352-7	Drivremssats .....	Drive belt kit .....	2		5) B21F JAPAN, B23F	0580
	1	-	-	-	966964-9	Drivremssats .....	Drive belt kit .....	2		6) (960327) B21F JAPAN, B23F	0600
24	1	-	-	-	1219990-7	Kylarslang, övre .....	Radiator hose, upper .....	1		7)	0620
	1	-	-	-	1276376-9	Kylarslang, övre .....	Radiator hose, upper .....	1		8)	0640
25	1	-	-	-	463306-1	Kylarslang, nedre .....	Radiator hose, lower .....	1		7)	0660
	1	-	-	-	1346495-3	Kylarslang, nedre .....	Radiator hose, lower .....	1		8)	0680
26	4	-	-	-	943476-2	Slangklamma .....	Hose clip .....	2			0700
27	1	-	-	-	1266050-2	Kylare .....	Radiator .....	3		9) STD, VXL MAN, MARKED 463025, MARKED 1266050.	0720
	1	-	-	-	5001334-1	Utbyteskylare .....	Exchange radiator .....	9		ERS AV 1 ST 1336169-6	0740
	1	-	-	-	1336169-6	Kylare .....	Radiator .....	3		FÖR/FOR 1266050-2	0760
										10) STD, VXL MAN, MARKED 1336169	0780
											0800
											0820
											0840
											0860
											0880
											0900
											0920

5. 242 CH -237369, 244 CH -939339, 245 CH -506269, 262, 264, 265 CH -34029.

6. 242 CH 237370-, 244 CH 939340-, 245 CH 506270-, 265 CH 34030-.

7. Utan laddluftkylare. Without charge air cooler. Sans refroidisseur d'air d'admission.

Ohne Ladeluftkühler. Sin enfriador de admisión. Senza radiatore per l'aria sovralimentata.

8. Med laddluftkylare. With charge air cooler. Avec refroidisseur d'air d'admission. Mit Ladeluftkühler.

Con enfriador de admisión. Con radiatore per l'aria sovralimentata.

9. Kopparkylare. Copper radiator. Radiateur en cuivre. Kupferkühler. Radiador de cobre. Radiatore in rame.

10. Aluminiumkylare. Aluminium radiator. Radiateur en aluminium. Aluminiumkühler. Radiador de aluminio. Radiatore in alluminio.

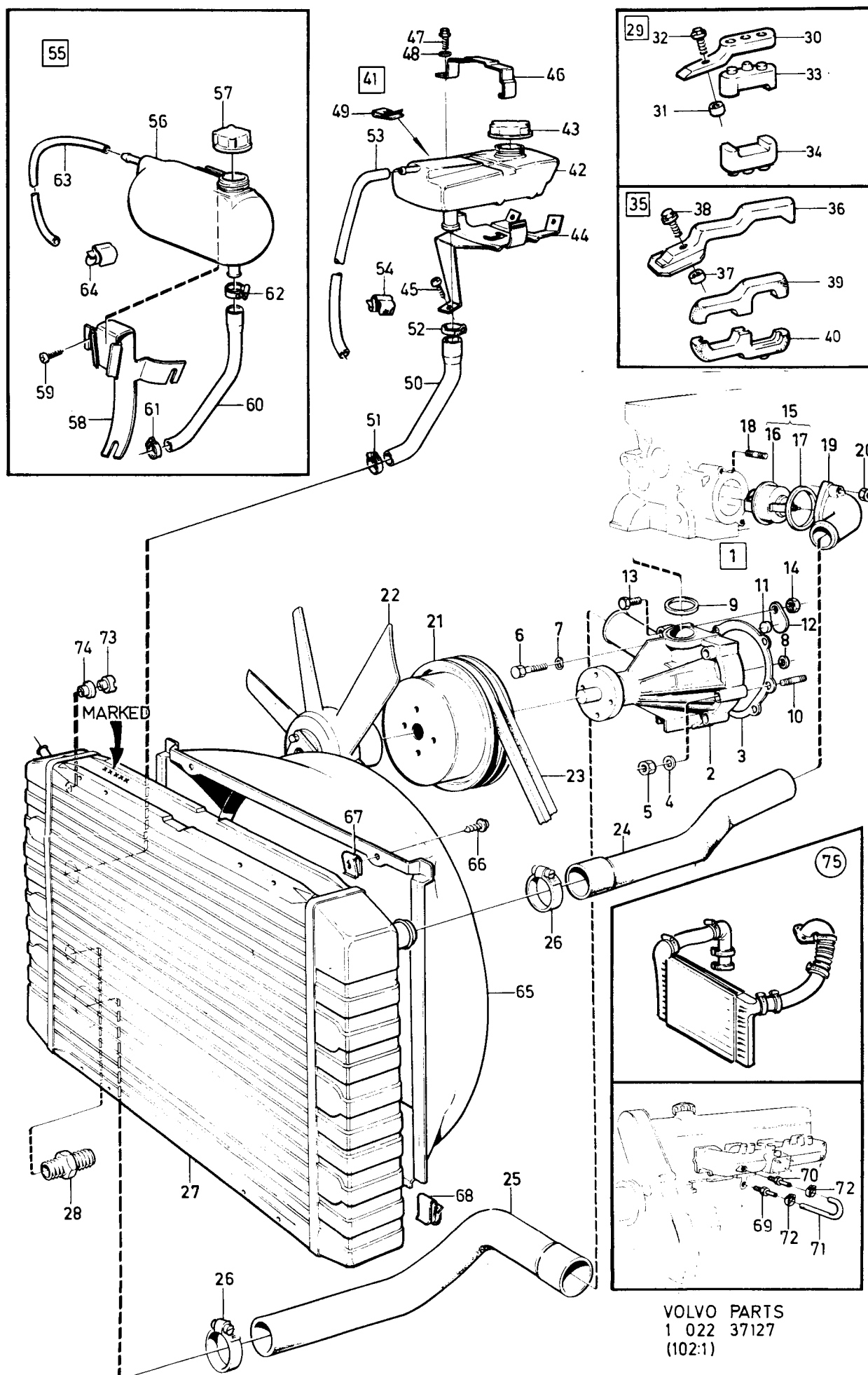

VOLVO PARTS  
1 022 37127  
(102:1)

240 - 260 series  
1979 - 1984Reservdelskatalog  
Parts Catalogue

1-107

**VOLVO**

Sida Page	Grupp Group	Kylsystem B17, B19, B21, B23	Cooling system B17, B19, B21, B23	Illustration 37127 1984-12	0100						
6	2b										
Pos. Fig.	Antal/Quantity				Artikel nr Part No	Benämning	Description	Sats Kit	B P S R	Anmärkning Notes	
	1	-	-	-	1266051-0	Kylare.....	Radiator.....	3		9) STD, VXL AUTO, MARKED 463026, MARKED 1266685, MARKED 1266051 ERS AV 1 ST 1336170-4	0940 0960 0980 1000 1020 1040 1060 1080 1100 1120
	1	-	-	-	5001852-2	Utbyteskylare.....	Exchange radiator.....	9		FÖR/FOR 1266051-0	1060 1080 1100 1120
	1	-	-	-	1336170-4	Kylare.....	Radiator.....	3		10) STD, VXL AUTO, MARKED 1336170	1080 1100 1120
	1	-	-	-	1266052-8	Kylare.....	Radiator.....	3		9) TROPIC, VXL MAN, MARKED 463027, MARKED 1266052	1120 1140 1160 1180 1200 1220 1240
	1	-	-	-	1346994-5	Kylare.....	Radiator.....			10) TROPIC, VXL MAN, MARKED 1346994 ERS AV 1 ST 1346016-7, 1 ST 1274052-8, 1 ST 1274048-6	1280 1300 1320 1340 1360 1380 1400 1420 1440 1460 1480 1500 1520
	1	-	-	-	1266053-6	Kylare.....	Radiator.....	3		9) TROPIC, VXL AUTO, MARKED 463028, MARKED 1266686, MARKED 1266053	1540 1560 1580 1600 1620 1640 1660 1680 1700 1720 1740 1760 1780 1800
	1	-	-	-	1346839-2	Kylare.....	Radiator.....			10) TROPIC, VXL AUTO, MARKED 1346839 ERS AV 1 ST 1346015-9, 1 ST 1274052-8, 1 ST 1274048-6	1820 1840 1860 1880 1900 1920 1940 1960 1980 2000
28	2	-	-	-		.Nippel.....	.Nipple.....			VXL AUTO. SE GRUPP 4.	2020 2040 2060 2080 2100 2120 2140 2160 2180 2200 2220 2240 2260 2280 2300
29	1	-	-	-		Monteringsdetaljer, kylare.....	Installation compo- nents, radiator	8		7)	2320 2340 2360 2380 2400 2420 2440 2460 2480 2500 2520 2540 2560 2580 2600
30	2	-	-	-	1201818-0	.Konsol.....	.Bracket.....	3			2620 2640 2660 2680 2700 2720 2740 2760 2780 2800 2820 2840 2860 2880 2900
31	2	-	-	-	669871-6	.Distanshylsa.....	.Spacer sleeve.....	3		242 CH -244864, 244 CH OMKR -55779, 245 CH OMKR -581429, 265 CH OMKR -34729	2920 2940 2960 2980 3000 3020 3040 3060 3080 3100 3120 3140 3160 3180 3200
	2	-	-	-	1357345-6	.Distanshylsa.....	.Spacer sleeve.....	2		242 CH 244865- 244 CH OMKR 55780- 245 CH OMKR 581430- 265 CH OMKR 34730-	3220 3240 3260 3280 3300 3320 3340 3360 3380 3400 3420 3440 3460 3480 3500
32	2	-	-	-	946934-7	.Skruv.....	.Screw.....	2			3520 3540 3560 3580 3600 3620 3640 3660 3680 3700 3720 3740 3760 3780 3800
33	2	-	-	-	463304-6	.Gummikudde, övre.....	.Rubber cushion, upper.....	3			3820 3840 3860 3880 3900 3920 3940 3960 3980 4000 4020 4040 4060 4080 4100
34	2	-	-	-	463304-6	.Gummikudde, nedre.....	.Rubber cushion, lower.....	3			4120 4140 4160 4180 4200 4220 4240 4260 4280 4300 4320 4340 4360 4380 4400
35	1	-	-	-		Monteringsdetaljer, kylare.....	Installation compo- nents, radiator	8		8)	4420 4440 4460 4480 4500 4520 4540 4560 4580 4600 4620 4640 4660 4680 4700
36	2	-	-	-	1346446-6	.Konsol.....	.Bracket.....	3			4720 4740 4760 4780 4800 4820 4840 4860 4880 4900 4920 4940 4960 4980 5000
37	2	-	-	-	669871-6	.Distanshylsa.....	.Spacer sleeve.....	3		242 CH -244864, 244 CH OMKR -55779, 245 CH OMKR -581429, 265 CH OMKR -34729,	5020 5040 5060 5080 5100 5120 5140 5160 5180 5200 5220 5240 5260 5280 5300

7. Utan laddluftkylare. Without charge air cooler. Sans refroidisseur d'air d'admission.  
Ohne Ladeluftkühler. Sin enfriador de admisión Senza radiatore per l'aria sovralimentata.
8. Med laddluftkylare. With charge air cooler. Avec refroidisseur d'air d'admission. Mit Ladeluftkühler.  
Con enfriador de admisión. Con radiatore per l'aria sovralimentata.
9. Kopparkylare. Copper radiator. Radiateur en cuivre. Kupferkühler. Radiador de cobre. Radiatore in rame.
10. Aluminiumkylare. Aluminium radiator. Radiateur en aluminium. Aluminiumkühler. Radiador de aluminio.  
Radiatore in alluminio.

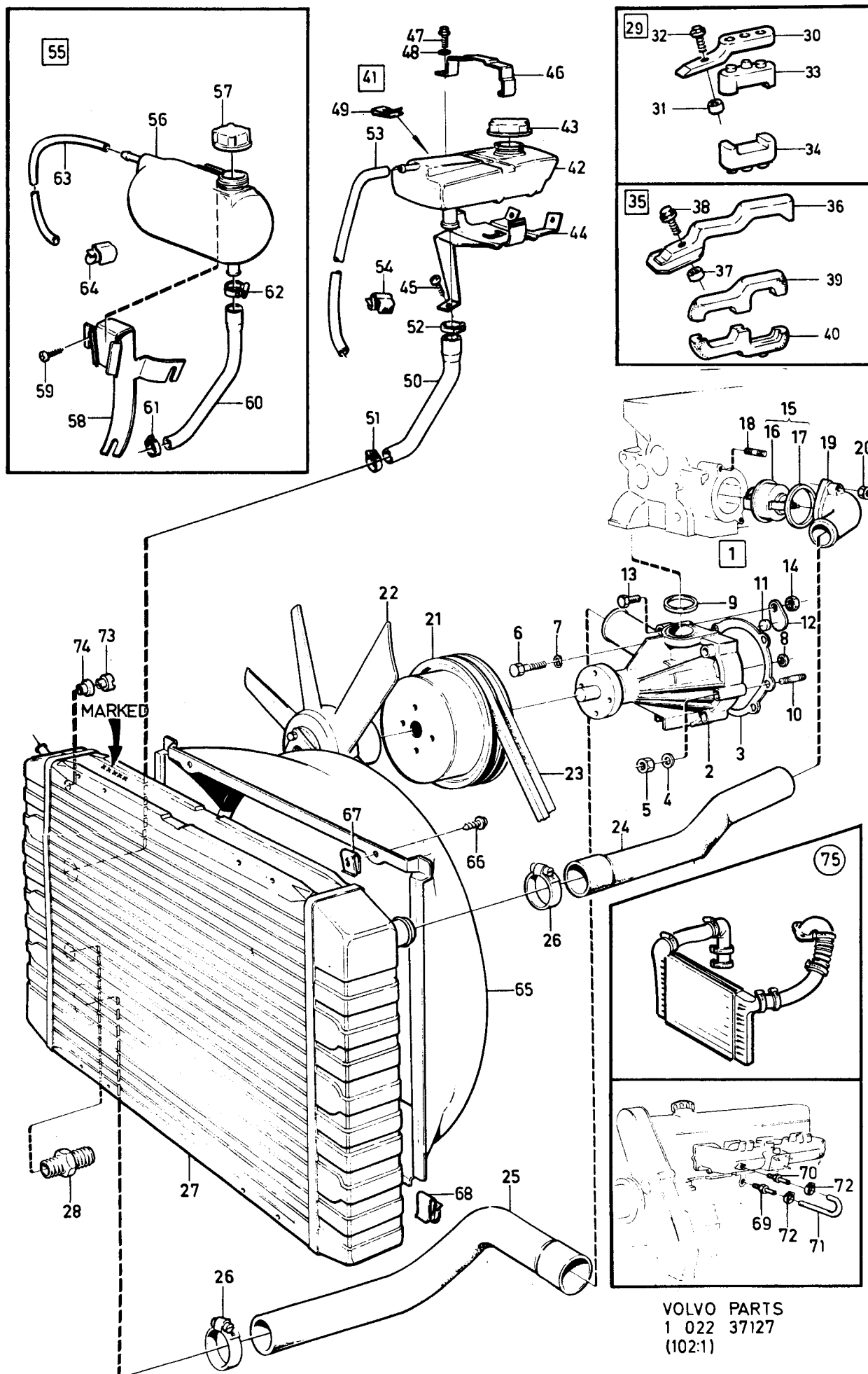

240 - 260 series  
1979 - 1984Reservdelskatalog  
Parts Catalogue

1-109

**VOLVO**

Sida Page	Grupp Group	Kylsystem B17, B19, B21, B23	Cooling system B17, B19, B21, B23	Illustration 37127 1984-12	0100						
8	2b										
Pos. Fig.	Antal/Quantity				Artikel nr Part No	Benämning	Description	Sats Kit	B P S R	Anmärkning Notes	
	2	-	-	-	1357345-6	.Distanshylsa.....	.Spacer sleeve.....	2	2	242 CH 244865- 244 CH OMKR 55780- 245 CH OMKR 581430- 265 CH OMKR 34730-	1790 1791 1792 1793
38	2	-	-	-	946934-7	.Skruv.....	.Screw.....	2	2		1800
39	2	-	-	-	1317330-7	.Gummikudde, övre.....	.Rubber cushion, upper.....	3	3		1820
40	2	-	-	-	1346537-2	.Gummikudde, nedre.....	.Rubber cushion, lower.....	3	3		1840
41	1	-	-	-		Expansionstank med monteringsdetaljer.....	Expansion tank with installation compo- nents.....	8	1	EXCL TURBO. 14) TURBO	1860 1880 1900
42	1	-	-	-	463604-9	.Expansionstank.....	.Expansion tank.....	2	2		1920
43	1	-	-	-	463828-4	.Påfyllningslock.....	.Filler cap.....	1	1		1940
44	1	-	-	-	463644-5	.Konsol.....	.Bracket.....	3	3	EXCL TURBO	1960
	1	-	-	-	1306097-5	.Konsol.....	.Bracket.....	3	3	TURBO	1980
45	3	-	-	-	958244-6	.Skruv.....	.Screw.....	2	2		2000
46	1	-	-	-	463610-6	.Klamma.....	.Clamp.....	2	2		2020
47	1	-	-	-	960863-9	.Skruv.....	.Screw.....	2	2	EXCL TURBO	2040
	1	-	-	-	946934-7	.Skruv.....	.Screw.....	2	2	TURBO	2060
48	1	-	-	-	960138-6	.Bricka.....	.Washer.....	2	2	EXCL TURBO	2080
49	1	-	-	-	191391-2	.Fjädermutter.....	.Spring nut.....	2	2		2100
50	1	-	-	-	463307-9	.Slang.....	.Hose.....	1	1	EXCL TURBO	2120
	1	-	-	-	1306161-9	.Slang.....	.Hose.....	1	1	7) TURBO	2140
	1	-	-	-	1346540-6	.Slang.....	.Hose.....	1	1	8) TURBO	2160
51	1	-	-	-	943472-1	.Slangklamma.....	.Hose clamp.....	2	2		2180
52	1	-	-	-	943473-9	.Slangklamma.....	.Hose clamp.....	2	2		2200
53	295 800 850	-	-	-	942700-6	.Slang.....	.Hose.....	1	1	EXCL TURBO	2220
		-	-	-	942700-6	.Slang.....	.Hose.....	1	1	7) TURBO	2240
		-	-	-	942700-6	.Slang.....	.Hose.....	1	1	8) TURBO	2260
54	1	-	-	-	1306160-1	.Clips.....	.Clip.....	2	2	7) TURBO	2280
55	1	-	-	-		Expansionstank med monteringsdetaljer.....	Expansion tank with installation compo- nents.....	1	1	15) TURBO	2300 2320 2340
56	1	-	-	-	1336684-4	.Expansionstank.....	.Expansion tank.....	2	2		2360
57	1	-	-	-	463828-4	.Påfyllningslock.....	.Filler cap.....	1	1		2380
58	1	-	-	-	1336683-6	.Konsol.....	.Bracket.....	3	3		2400
59	3	-	-	-	958244-6	.Skruv.....	.Screw.....	2	2		2420
60	1	-	-	-	1336973-1	.Slang.....	.Hose.....	1	1	7)	2440
	1	-	-	-	1346540-6	.Slang.....	.Hose.....	1	1	8)	2460
61	1	-	-	-	943472-1	.Slangklamma.....	.Hose clamp.....	2	2		2480
62	1	-	-	-	943473-9	.Slangklamma.....	.Hose clamp.....	2	2		2500
63	800 850	-	-	-	942700-6	.Slang.....	.Hose.....	1	1	7)	2520
		-	-	-	942700-6	.Slang.....	.Hose.....	1	1	8)	2540
64	1	-	-	-	1306160-1	.Clips.....	.Clip.....	2	2	7)	2560
65	1	-	-	-	1346968-9	Fläktkåpa.....	Fan shroud.....	4	4	(463303)	2580
	1	-	-	-	1346434-2	Fläktkåpa.....	Fan shroud.....	4	4	8)	2600
66	2	-	-	-	965395-7	.Skruv.....	.Screw.....	2	2		2620
67	2	-	-	-	191391-2	Fjädermutter.....	Spring nut.....	2	2	SEN UTF	2640
68	2	-	-	-	1257372-1	Clips, fläktkåpa.....	Clip, fan shroud.....	2	2	ALT	2660
69	1	-	-	-		Nippel.....	Nipple.....			B17A, B19A, B21A SE GRUPP 2A	2680 2700
70	1	-	-	-		Nippel.....	Nipple.....			B17A, B19A, B21A SE GRUPP 2A	2720 2740
71	1	-	-	-	463732-8	Slang.....	Hose.....	1	1	B17A, B19A, B21A.	2760
72	2	-	-	-	943471-3	Slangklamma.....	Hose clamp.....	2	2	B17A, B19A, B21A.	2780

7. Utan laddluftkylare. Without charge air cooler. Sans refroidisseur d'air d'admission.  
Ohne Ladeluftkühler. Sin enfriador de admisión. Senza radiatore per l'aria sovralimentata.
8. Med laddluftkylare. With charge air cooler. Avec refroidisseur d'air d'admission. Mit Ladeluftkühler.  
Con enfriador de admisión. Con radiatore per l'aria sovralimentata.
15. 242 CH 242739-, 244 CH OMKR 21000-, 245 CH OMKR 555500-.

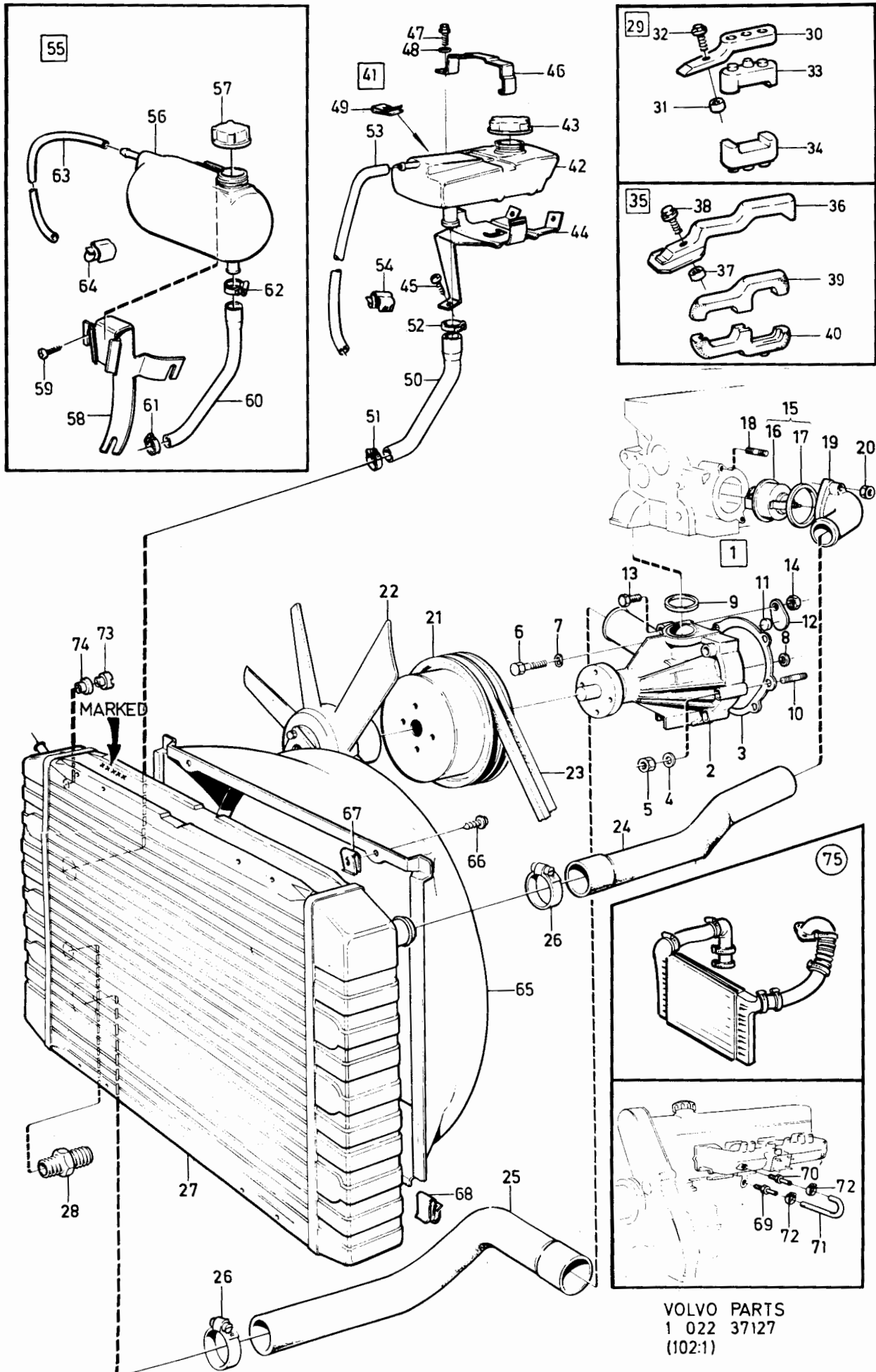

VOLVO PARTS  
1 022 37127  
(102:1)

240 - 260 series  
1979 - 1984

Reservdelskatalog  
Parts Catalogue

1-I11

**VOLVO**

Sida Page	Grupp Group	Kylsystem B17, B19, B21, B23	Cooling system B17, B19, B21, B23	Illustration 37127 1984-12	0100						
10	2b										
Pos. Fig.	Antal/Quantity				Artikel nr Part No	Benämning	Description	Sats Kit	B P S R	Anmärkning Notes	
73	1	-	-	-	1274052-8	Propp.....	Plug.....	2		13)	2800
74	1	-	-	-	1274048-6	Gummibussning.....	Rubber bushing.....	2		13)	2820
75	1	-	-	-		Laddluftkylare.....	Charge air cooler.....	3		8) B21FT SE SIDA 20, 1-121	2840 2860

8. Med laddluftkylare. With charge air cooler. Avec refroidisseur d'air d'admission. Mit Ladeluftkühler.  
Con enfriador de admisión. Con radiatore per l'aria sovralimentata.
13. Reservdelsutförande. Replacement unit. Version pièce détachée. Ersatzteilausführung. Versión de repuesto. Esecuzione pezzi di ricambio.



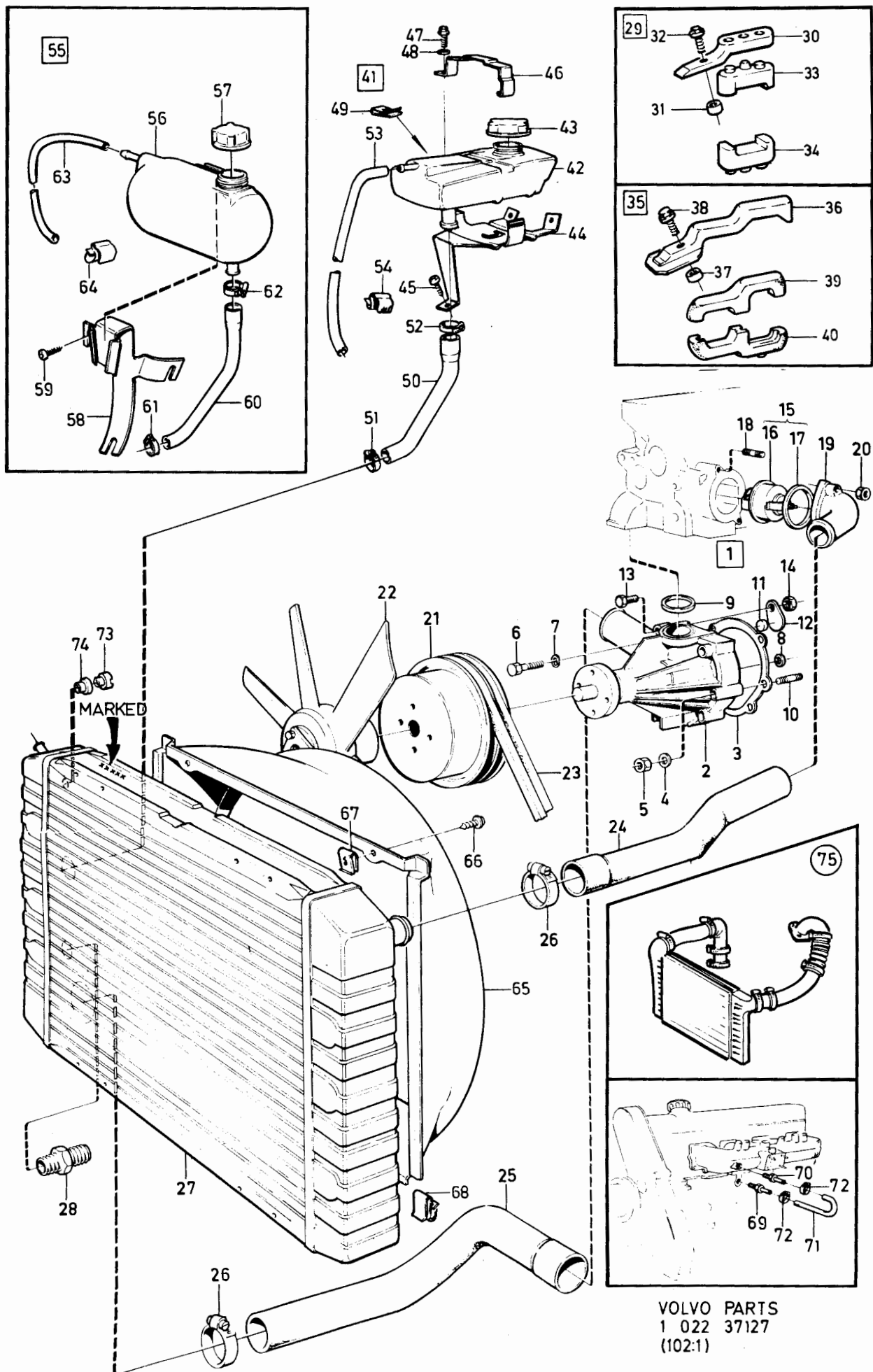

240 - 260 series  
1979 - 1984Reservdelskatalog  
Parts Catalogue

1-113

**VOLVO**

Sida Page	Grupp Group	Kylsystem B27, B28	Cooling system B27, B28	Illustration 37128 1984-12	0150						
12	2b										
Pos. Fig.	Antal/Quantity				Artikel nr Part No	Benämning	Description	Sats Kit	B P S R	Anmärkning Notes	
1	1	-	-	-	1218158-2	Vattenpump .....	Water pump .....		2		0020
2	1	-	-	-	1218019-6	.Plugg .....	.Plug .....		2		0040
3	1	-	-	-	245065-8	.Packning .....	.Gasket .....		1		0060
4	1	-	-	-	245057-5	.Packning .....	.Gasket .....		1		0080
5	1	-	-	-	273320-2	Termostatsats .....	Thermostat kit .....		1	82C, 180F	0100
	1	-	-	-	273480-4	Termostatsats .....	Thermostat kit .....		1	87C, 189F	0120
	1	-	-	-	273364-0	Termostatsats .....	Thermostat kit .....		1	92C, 197F	0140
6	1	-	-	-		.Termostat .....	.Thermostat .....	S			0160
7	1	-	-	-	245057-5	.Packning .....	.Gasket .....	S	1		0180
8	1	-	-	-	245506-1	Lock .....	Cover .....		5		0700
9	5	-	-	-	947427-1	Skruv .....	Screw .....		2		0
10	5	-	-	-	1218122-8	Fjädrande bricka .....	Resilient washer .....		2		0240
11	1	-	-	-	245227-4	Hus .....	Housing .....		3		0260
12	2	-	-	-	946517-0	Skruv .....	Screw .....		2		0280
13	2	-	-	-	946599-8	Fjädrande bricka .....	Resilient washer .....		2		0300
14	1	-	-	-	1218192-1	Propp .....	Plug .....		2	ALT 1. M18 X 1,5	0320
15	1	-	-	-	1218191-3	Packning .....	Gasket .....		2	ALT 1.	0
15a	1	-	-	-	1218160-8	Propp .....	Plug .....		2	ALT 2. M14 X 1,25	0330
15b	1	-	-	-	18671-8	Packning .....	Gasket .....		2	ALT 2	0380
16	3	-	-	-	955298-5	Skruv .....	Screw .....		2		0420
17	3	-	-	-	941907-8	Fjädrande bricka .....	Resilient washer .....		2		0440
18	53MM	-	-	-	943370-7	Slang .....	Hose .....		2		0460
19	2	-	-	-	943478-8	Slangklammer .....	Hose clamp .....		2		0480
20	1	-	-	-	269077-4	Vattenfördelningsrör .....	Water distributing pipe .....		4	B27A,B27E. EXCL B27E SWEDEN,AUSTRALIA ERS AV 1 ST 247498-9, 1 ST 946559-2	0500 0510 0511 0512
	1	-	-	-	246193-7	Vattenfördelningsrör .....	Water distributing pipe .....		8	B28A,B28E. EXCL B28E SWEDEN,AUSTRALIA ERS AV 1 ST 247498-9, 1 ST 946559-2	0520 0521 0522 0523
	1	-	-	-	269482-6	Vattenfördelningsrör .....	Water distributing pipe .....		8	B27E,B28E SWEDEN, AUSTRALIA, B27F. ERS AV 1 ST 247498-9, 2 ST 946559-2	0540 0560 0580 0590 0600
	1	-	-	-	247497-1	Vattenfördelningsrör .....	Water distributing pipe .....		3	B28F(498628-498631, 498640,498641) ERS AV 1 ST 247498-9, 1 ST 946559-2	0610 1 0612 0613
	1	-	-	-	247498-9	Vattenfördelningsrör .....	Water distributing pipe .....		3	B28F(498638,498639, 498667)	0615 0616 0620
21	1	-	-	-	946559-2	Plugg .....	Plug .....		2		0620
21a	1	-	-	-		Termoventil .....	Thermo valve .....		3	B28F. SE GRUPP 2C	0630
22	2	-	-	-	947411-5	O-ring .....	O-ring .....	S	2		0
23	2	-	-	-	947405-7	Skruv .....	Screw .....		2		0700
24	2	-	-	-	947943-7	Skruv .....	Screw .....		2		0720
25	4	-	-	-	946599-8	Fjädrande bricka .....	Resilient washer .....		2		0740
26	2	-	-	-	245158-1	Vattenavloppsrör .....	Water outlet pipe .....		3		0760
27	2	-	-	-	245069-0	Packning .....	Gasket .....	S	1		0780
28	4	-	-	-	946480-1	Skruv .....	Screw .....		2		0800
29	4	-	-	-	946599-8	Fjädrande bricka .....	Resilient washer .....		2		0820
30	2	-	-	-	246589-6	Slang .....	Hose .....		1		0840
31	4	-	-	-	943476-2	Slangklammer .....	Hose clamp .....		2		0860
32	1	-	-	-	1269111-9	Remskiva .....	Pulley .....		3	242 CH -242738, 244 CH -22995, 245 CH -557245. ERS AV 1 ST 1269941-9, 4 ST 1266775-4	0880 0881 0882 0883 0884
	1	-	-	-	1269941-9	Remskiva .....	Pulley .....		3	242 CH 242739- 244 CH 22996- 245 CH 557246- SE SIDA 24, 1-J01	0900 0901 0902 0920
33	1	-	-	-		Fläkt .....	Fan .....				

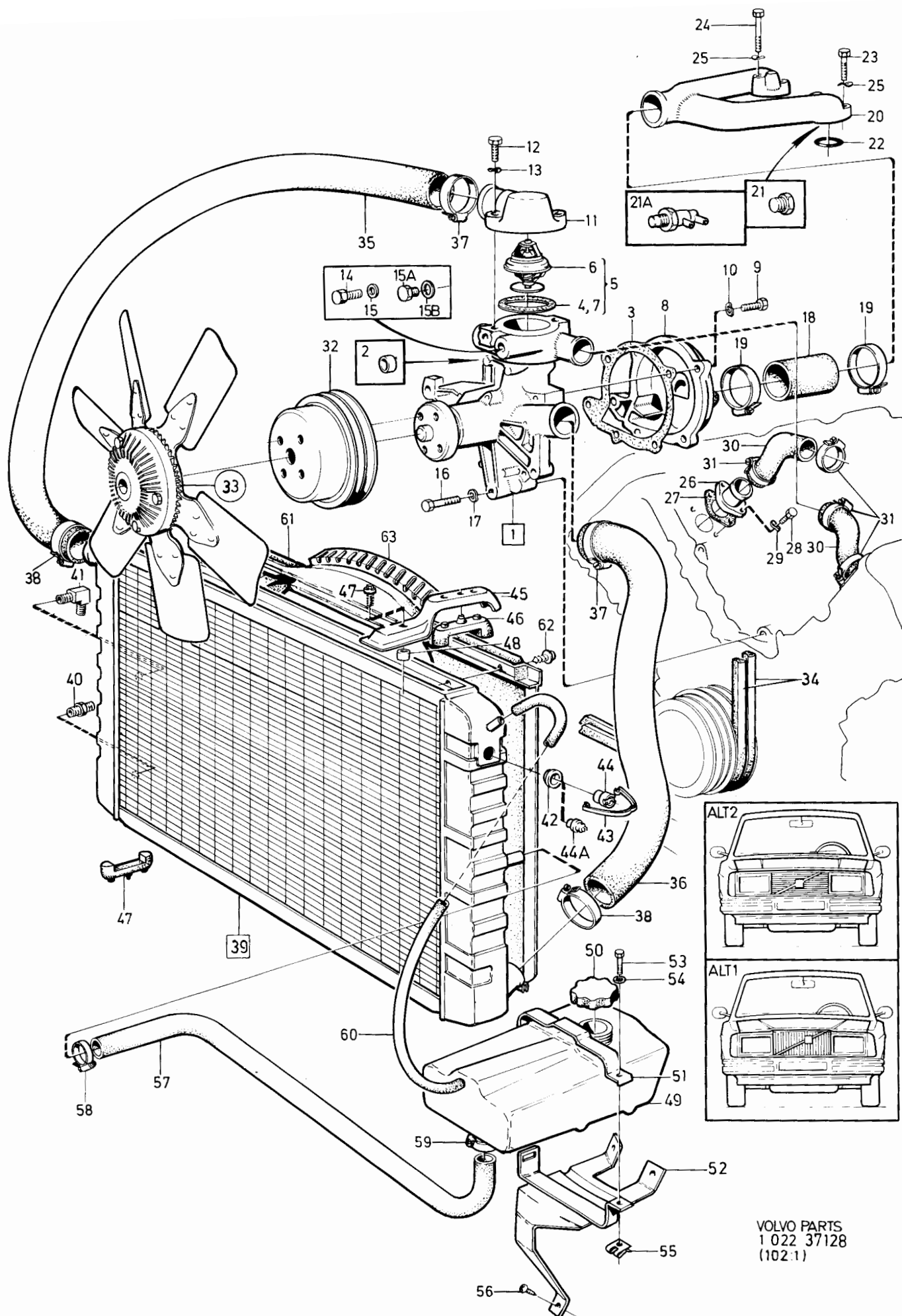

VOLVO PARTS  
1 022 37128  
(102:1)

240 - 260 series  
1979 - 1984Reservdelskatalog  
Parts Catalogue

1-115

**VOLVO**

Sida Page	Grupp Group	Kylsystem B27, B28	Cooling system B27, B28	Illustration 37128 1984-12	0150						
14	2b										
Pos. Fig.	Antal/Quantity				Artikel nr Part No	Benämning	Description	Sats Kit	B P S R	Anmärkning Notes	
34	1	-	-	-	958360-0	El-fläkt.....	El-fan.....	2		SE SIDA 26, 1-J03	0940
	1	-	-	-	958359-2	Drivremssats, L 1125	Drive belt kit, L 1125	2		3) GEN./ALTERNATOR BOSCH	0960
	1	-	-	-	958359-2	Drivremssats, L 1100	Drive belt kit, L 1100	2		4) GEN./ALTERNATOR SEV MARCHAL	0961
35	1	-	-	-	464014-0	Kylarslang.....	Radiator hose.....	1			0980
36	1	-	-	-	464015-7	Kylarslang.....	Radiator hose.....	1			0981
37	2	-	-	-	943478-8	Slangklammer.....	Hose clamp.....	2			1000
38	2	-	-	-	943477-0	Slangklammer.....	Hose clamp.....	2			1020
39	1	-	-	-	464025-6	Kylare.....	Radiator.....	3		STD, VXL MAN	1040
	1	-	-	-	5001336-6	Utbyteskylare.....	Exchange radiator.....	9		FÖR/FOR 464025-6	1060
	1	-	-	-	464924-0	Kylare.....	Radiator.....	3		STD, VXL AUTO	1080
	1	-	-	-	5001712-8	Utbyteskylare.....	Exchange radiator.....	9		FÖR/FOR 464924-0	1090
	1	-	-	-	1274053-6	Kylare.....	Radiator.....	3		TROPIC, VXL MAN	1100
	1	-	-	-	5001908-2	Utbyteskylare.....	Exchange radiator.....	3		FÖR/FOR 1274053-6	1105
	1	-	-	-	1274055-1	Kylare.....	Radiator.....	3		TROPIC, VXL AUTO	1110
	1	-	-	-	5001909-0	Utbyteskylare.....	Exchange radiator.....	3		FÖR/FOR 1274055-1	1120
40	1	-	-	-	954336-4	Nippel.....	Nipple.....	2		VXL AUTO	1140
41	1	-	-	-	954343-0	V-nippel.....	V-nipple.....	2		VXL AUTO	1150
42	1	-	-	-	1274048-6	Gummibussning.....	Rubber bushing.....	8		TROPIC	1160
43	1	-	-	-	1306885-3	Clips.....	Clip.....	2		TROPIC	1180
44	1	-	-	-	1274052-8	Propp.....	Plug.....	2		TROPIC	1200
44a	-	-	-	-	1274047-8	Termokontakt.....	Thermo contact.....	2		TROPIC MAC	1220
45	2	-	-	-	464648-5	Konsol.....	Bracket.....	3			1240
46	4	-	-	-	463304-6	Gummikudde.....	Rubber cushion.....	3			1250
47	2	-	-	-	946934-7	Skruv.....	Screw.....	2			1260
48	2	-	-	-	669871-6	Distanshylsa.....	Spacer sleeve.....	3		242 CH -244864,	1280
	2	-	-	-	1357345-6	Distanshylsa.....	Spacer sleeve.....	2		244 CH OMKR -55779,	1300
										245 CH OMKR -581429,	1320
										265 CH OMKR -34729	1321
										242 CH 244865-,	1322
										244 CH OMKR 55780-,	1323
										245 CH OMKR 581430-,	1330
										265 CH OMKR 34730-	1331
49	1	-	-	-	463604-9	Expansionstank.....	Expansion tank.....	2			1340
50	1	-	-	-	463828-4	Påfyllningslock.....	Filler cap.....	1			1360
51	1	-	-	-	463610-6	Klammer.....	Clamp.....	2			1380
52	1	-	-	-	464289-8	Konsol.....	Bracket.....	3			1400
53	1	-	-	-	960863-9	Skruv.....	Screw.....	2			1420
54	1	-	-	-	960138-6	Bricka.....	Washer.....	2			1440
55	1	-	-	-	191391-2	Fjädermutter.....	Spring nut.....	2			1460
56	3	-	-	-	958244-6	Skruv.....	Screw.....	2			1480
57	1	-	-	-	464016-5	Slang.....	Hose.....	1			1500
58	1	-	-	-	943472-1	Slangklammer.....	Hose clamp.....	2			1520
59	1	-	-	-	943473-9	Slangklammer.....	Hose clamp.....	2			1540
60	295	-	-	-	942700-6	Slang.....	Hose.....	1			1560
61	1	-	-	-	464675-8	Fläktkåpa.....	Fan shroud.....	4		VAGNAR MED HUV ALT 1	1580
	1	-	-	-	464024-9	Fläktkåpa.....	Fan shroud.....	4		CARS WITH BONNET ALT 1	1600
										VAGNAR MED HUV ALT 2	1620
										CARS WITH BONNET ALT 2	1640
62	2	-	-	-	965395-7	Skruv.....	Screw.....	2		HUV/BONNET ALT 1	1660
	4	-	-	-	965395-7	Skruv.....	Screw.....	2		HUV/BONNET ALT 2	1680
63	1	-	-	-	464671-7	Fläktskydd.....	Fan protector.....	4			

3. Serviceskylten märkt 1. service plate marked 1. plaque de service portant le No 1. serviceschild Kennzeichnung  
1. letrero de servicio marcado 1. Targhetta di assistenza, contrassegnata 1.
4. Serviceskylten märkt 2. service plate marked 2. plaque de service portant le No 2. serviceschild Kennzeichnung  
2. letrero de servicio marcado 2. Targhetta di assistenza, contrassegnata 2.

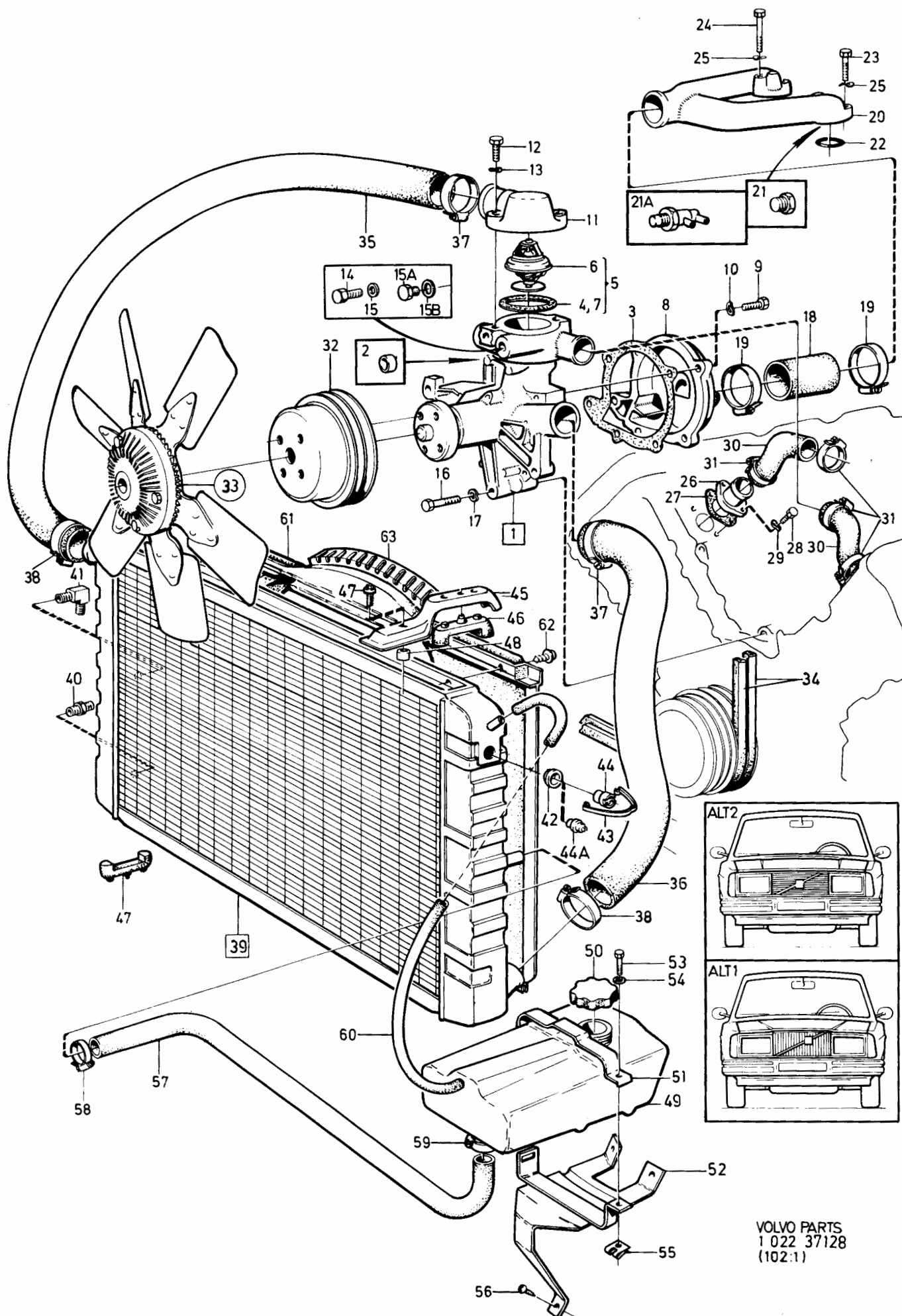

240 - 260 series  
1979 - 1984Reservdelskatalog  
Parts Catalogue

1-117

**VOLVO**

Sida Page	Grupp Group	Kylsystem D20, D24	Cooling system D20, D24	Illustration 37129 1984-12	0175						
16	2b										
Pos. Fig.	Antal/Quantity				Artikel nr Part No	Benämning	Description	Sats Kit	B P S R	Anmärkning Notes	
1	1	1	-	-	1257185-7	Vattenpump .....	Water pump .....	2			0020
2	1	1	-	-	1257197-2	Tätningsring .....	Sealing ring .....	2			0040
3	3	3	-	-	940132-4	Skruv .....	Screw .....	2			0060
4	3	3	-	-	941907-8	Fjädrande bricka .....	Resilient washer .....	2			0080
5	2	2	-	-	1257706-0	Bricka .....	Washer .....	2			0100
6	1	1	-	-	273728-6	Termostatsats .....	Thermostat kit .....	1		87C, 189F	0120
7	1	1	-	-		•Termostat .....	•Thermostat .....	S			0140
7a	1	1	-	-	1257183-2	•Packning .....	•Gasket .....	S	2		0160
8	1	1	-	-	1257184-0	Termostathus .....	Thermostat housing .....	3			0180
9	2	2	-	-	955273-8	Skruv .....	Screw .....	2			0200
10	2	2	-	-	941906-0	Fjädrande bricka .....	Resilient washer .....	2			(
11	1	-	-	-	1257533-8	Vattenavloppsrör .....	Cooling water outlet .....	3			0240
	-	1	-	-	1257014-9	Vattenavloppsrör .....	Cooling water outlet .....	3			0260
11a	1	-	-	-	1257534-6	Packning .....	Gasket .....	S	1		0280
	-	1	-	-	1257015-6	Packning .....	Gasket .....	S	1		0300
12	2	-	-	-	1257380-4	Skruv .....	Screw .....	2		M6X18	0320
	-	2	-	-	942314-6	Skruv .....	Screw .....	2		M6X25	0380
13	2	2	-	-	941906-0	Fjädrande bricka .....	Resilient washer .....	2			0400
14	1	-	-	-	1257454-7	Förgreningsrör .....	T-pipe .....	3			0420
15	2	-	-	-	943476-2	Slangklammer .....	Hose clamp .....	2			0440
16	1	1	-	-		Konsol .....	Bracket .....			SE GRUPP 3	0460
17	1	1	-	-	1257181-6	Remskiva .....	Pulley .....	3			0480
	1	1	-	-	1257640-1	Remskiva .....	Pulley .....	3		TROPIC MCOMBU MS	0500
18	1	1	-	-		Fläkt .....	Fan .....			SE SIDA 22, 1-123	0520
	-	1	-	-		Fläktsats .....	Fan kit .....			ACC. MAC.	0540
										EUROPA/EUROPE	0560
										SE SIDA 22, 1-123	0580
19	1	1	-	-	958354-3	Drivremssats .....	Drive belt kit .....	2		US,	0600
	1	1	-	-	966923-5	Kilrem, .....	Drive belt, .....	1		MS UCOMBU	0620
						servopump-fläkt .....	servo pump-fan .....			(960296) 38X 1238	0640
	1	1	-	-	966898-9	Kilrem, .....	Drive belt, .....	1		MS MCOMBU	0660
						generator .....	alternator .....			(958302) 38 X 800	0680
20	1	1	-	-	1257350-7	Kylare .....	Radiator .....	3		MS MCOMBU	0700
	1	1	-	-	5001863-9	Utbyteskylare .....	Exchange radiator .....	9		STD, VXL MAN	0720
	-	-	-	-						FÖR/FOR 1257350-7	0740
	1	1	-	-	1257351-5	Kylare .....	Radiator .....	3		STD, VXL AUTO	0760
	1	1	-	-	5001864-7	Utbyteskylare .....	Exchange radiator .....	9		FÖR/FOR 1257351-5	0800
	-	-	-	-							0820
	1	1	-	-	1257352-3	Kylare .....	Radiator .....	3		TROPIC, VXL MAN	0840
	1	1	-	-	5001958-7	Utbyteskylare .....	Exchange radiator .....			FÖR/FOR 1257352-3	0860
											0880
	1	1	-	-	1257353-1	Kylare .....	Radiator .....	3		TROPIC, VXL AUTO	0900
	1	1	-	-	5001959-5	Utbyteskylare .....	Exchange radiator .....			FÖR/FOR 1257353-1	0920
											0940
21	2	2	-	-	954336-4	•Nippel .....	•Nipple .....	2		VXL AUTO	0960
21a	1	1	-	-	1274048-6	•Gummibussning .....	•Rubber bushing .....	2		TROPIC	0980
21b	1	1	-	-	1306885-3	•Clips .....	•Clip .....	2		TROPIC	1000
21c	1	1	-	-	1274052-8	•Propp .....	•Plug .....	8		TROPIC	1020
22	2	2	-	-	464648-5	Konsol .....	Bracket .....	3			1040
23	4	4	-	-	463304-6	Gummikudde .....	Rubber cushion .....	3			1060
24	2	2	-	-	946934-7	Skruv .....	Screw .....	2			1080
25	2	2	-	-	669871-6	Distanshylsa .....	Spacer sleeve .....	3		242 CH -244864,	1100
										244 CH OMKR -55779,	1101
										245 CH OMKR -581429,	1102
										265 CH OMKR -34729	1103
	2	-	-	-	1357345-6	Distanshylsa .....	Spacer sleeve .....	2		242 CH 244865-,	1120
										244 CH OMKR 55780-,	1121
										245 CH OMKR 581430-,	1122
										265 CH OMKR 34730-	1123
26	1	1	-	-	463604-9	Expansionstank .....	Expansion tank .....	2			1140

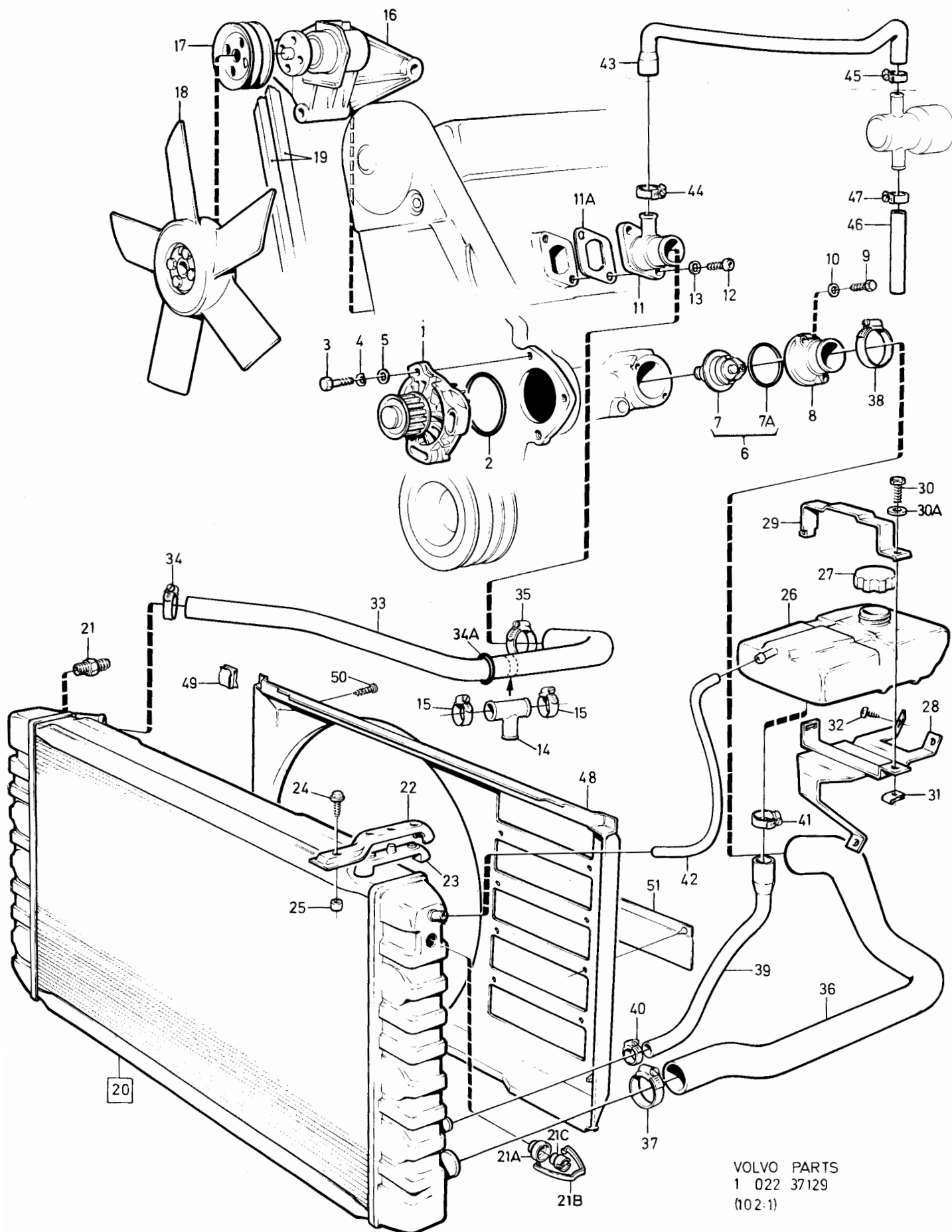



240 - 260 series  
1979 - 1984Reservdelskatalog  
Parts Catalogue

1-119

**VOLVO**

Sida Page	Grupp Group	Kylsystem D20, D24	Cooling system D20, D24	Illustration 37129 1984-12	0175						
18	2b										
Pos. Fig.	Antal/Quantity				Artikel nr Part No	Benämning	Description	Sats Kit	B P S R	Anmärkning Notes	
27	1	1	-	-	1274100-5	Påfyllningslock.....	Filler cap.....	1			1160
28	1	1	-	-	464289-8	Konsol.....	Bracket.....	3			1180
29	1	1	-	-	463610-6	Klammer.....	Clamp.....	2			1200
30	1	1	-	-	960863-9	Skruv.....	Screw.....	2			1220
30a	1	1	-	-	960138-6	Bricka.....	Washer.....	2			1240
31	1	1	-	-	191391-2	Fjädermutter.....	Spring nut.....	2			1260
32	3	3	-	-	958244-6	Skruv.....	Screw.....	2			1280
33	1	-	-	-	1257363-0	Kylarslang, övre.....	Radiator hose, upper.....	1			1300
	-	1	-	-	1257365-5	Kylarslang, övre.....	Radiator hose, upper.....	1		1328 349 3	1320
34	1	1	-	-	943476-2	Slangklammer.....	Hose clamp.....	2			1340
34a	1	1	-	-	947788-6	O-ring.....	O-ring.....	2			13
35	1	-	-	-	943478-8	Slangklammer.....	Hose clamp.....	2			1380
	-	1	-	-	943478-8	Slangklammer.....	Hose clamp.....	2			1400
36	1	1	-	-	1257364-8	Kylarslang, undre.....	Radiator hose, lower.....	1			1420
37	1	1	-	-	943476-2	Slangklammer.....	Hose clamp.....	2			1440
38	1	1	-	-	943478-8	Slangklammer.....	Hose clamp.....	2			1460
39	1	1	-	-	1257362-2	Slang.....	Hose.....	1			14
40	1	1	-	-	943472-1	Slangklammer.....	Hose clamp.....	2			1500
41	1	1	-	-	943473-9	Slangklammer.....	Hose clamp.....	2			1520
42	295	295	-	-	942700-6	Slang.....	Hose.....	1			1540
43	1	1	-	-	1257446-3	Slang.....	Hose.....	3			1560
44	1	1	-	-	943474-7	Slangklammer.....	Hose clamp.....	2			1580
45	1	1	-	-	943471-3	Slangklammer.....	Hose clamp.....	2			1600
46	1	1	-	-	1257448-9	Slang.....	Hose.....	3			1620
47	2	2	-	-	943471-3	Slangklammer.....	Hose clamp.....	2			1640
48	1	-	-	-	1257370-5	Fläktkåpa.....	Fan shroud.....	4			1660
	-	1	-	-	1257371-3	Fläktkåpa.....	Fan shroud.....	4		MCOMBU	1680
49	3	3	-	-	1257372-1	Clips.....	Clip.....	2			1700
50	2	2	-	-	965395-7	Skruv.....	Screw.....	2			1720
51	5	5	-	-	1257462-0	Backventil.....	Non return valve.....	3		TROPIC	1740



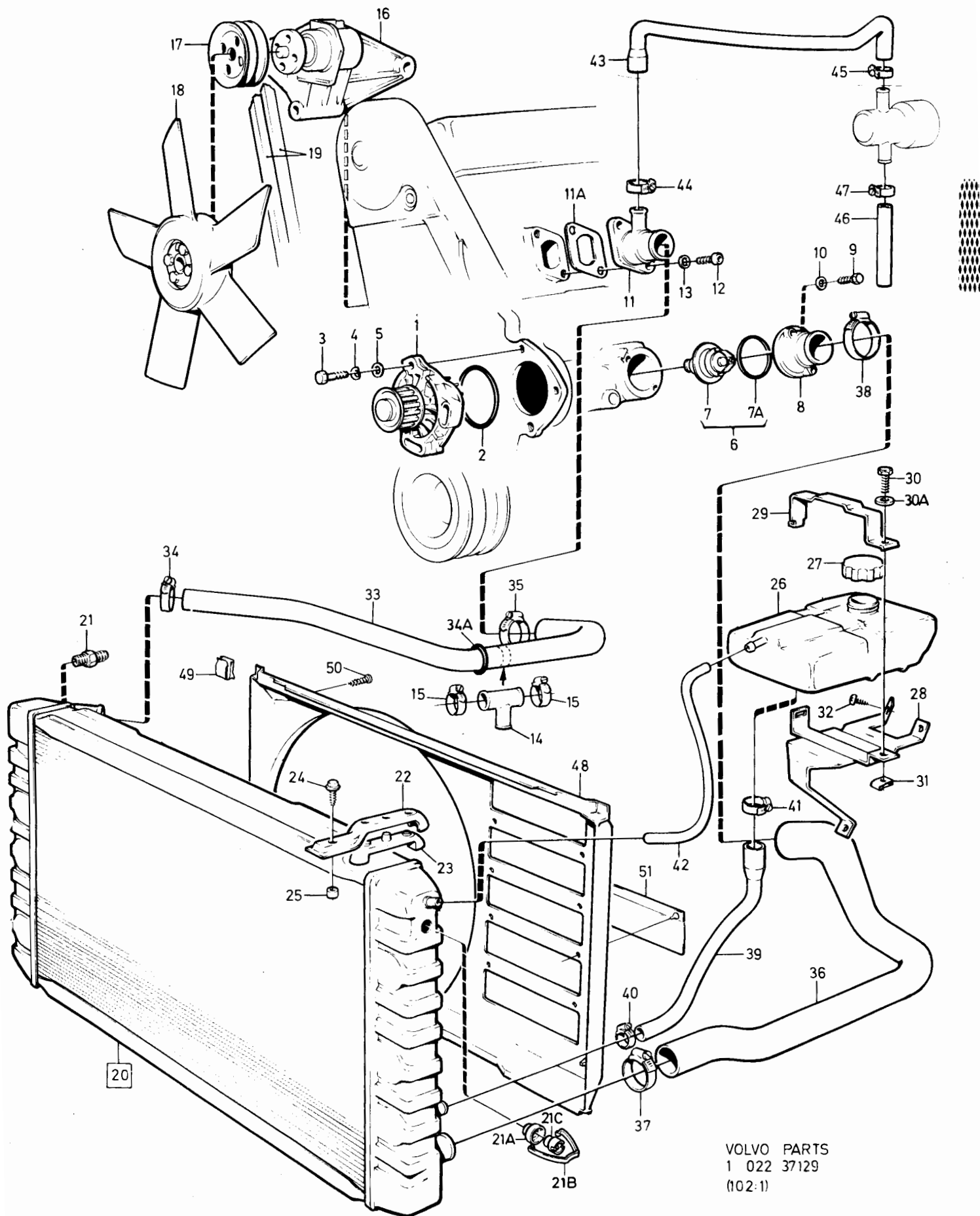

VOLVO PARTS  
1 022 37129  
(102:1)

240 - 260 series  
1979 - 1984Reservdelskatalog  
Parts Catalogue

1-121

**VOLVO**

Sida Page	Grupp Group	Laddluftkylare med monteringsdetaljer				Charge air cooler with installation components				Illustration	0185
20	2b	8) B21FT				8) B21FT				34929 1984-12	
Pos. Fig.	Antal/Quantity				Artikel nr Part No	Benämning	Description	Sats Kit	B P S R	Anmärkning Notes	
1	1	-	-	-		Laddluftkylare med monteringsdetaljer	Charge air cooler with installation components				0020 0040 0060 0080
2	1	-	-	-	1317319-0	.Laddluftkylare	.Charge air cooler	3			0080
3	1	-	-	-	1332139-3	..Plugg	..Plug	2			0100
4	1	-	-	-	949657-1	..O-ring	..O-ring	S 2			0120
5	1	-	-	-	8360988-3	.Slang	.Hose	5			0140
6	1	-	-	-	8360960-2	.Rör	.Pipe	5			0150
7	1	-	-	-	8360989-1	.Slang	.Hose	5			0180
8	1	-	-	-	8360989-1	.Slang	.Hose	5			0200
9	1	-	-	-	8360961-0	.Rör	.Pipe	5			0220
10	1	-	-	-	8360970-1	.Slang	.Hose	5			0240
11	2	-	-	-	966656-1	.Slangklamma	.Hose clamp	2			0260
12	1	-	-	-	967765-9	.Slangklamma	.Hose clamp	2			0280
13	2	-	-	-	966831-0	.Slangklamma	.Hose clamp	2			0300
14	3	-	-	-	967765-9	.Slangklamma	.Hose clamp	2			0320
15	16	-	-	-	1357202-9	.Hållare	.Retainer	2			0340
16	2	-	-	-		.Konsol	.Bracket			SE SIDA 4, 1-105	0360
17	2	-	-	-		.Gummikudde	.Rubber cushion			SE SIDA 4, 1-105	0380

8. Med laddluftkylare. With charge air cooler. Avec refroidisseur d'air d'admission. Mit Ladeluftkühler.  
Con enfriador de admisión. Con radiatore per l'aria sovralimentata.

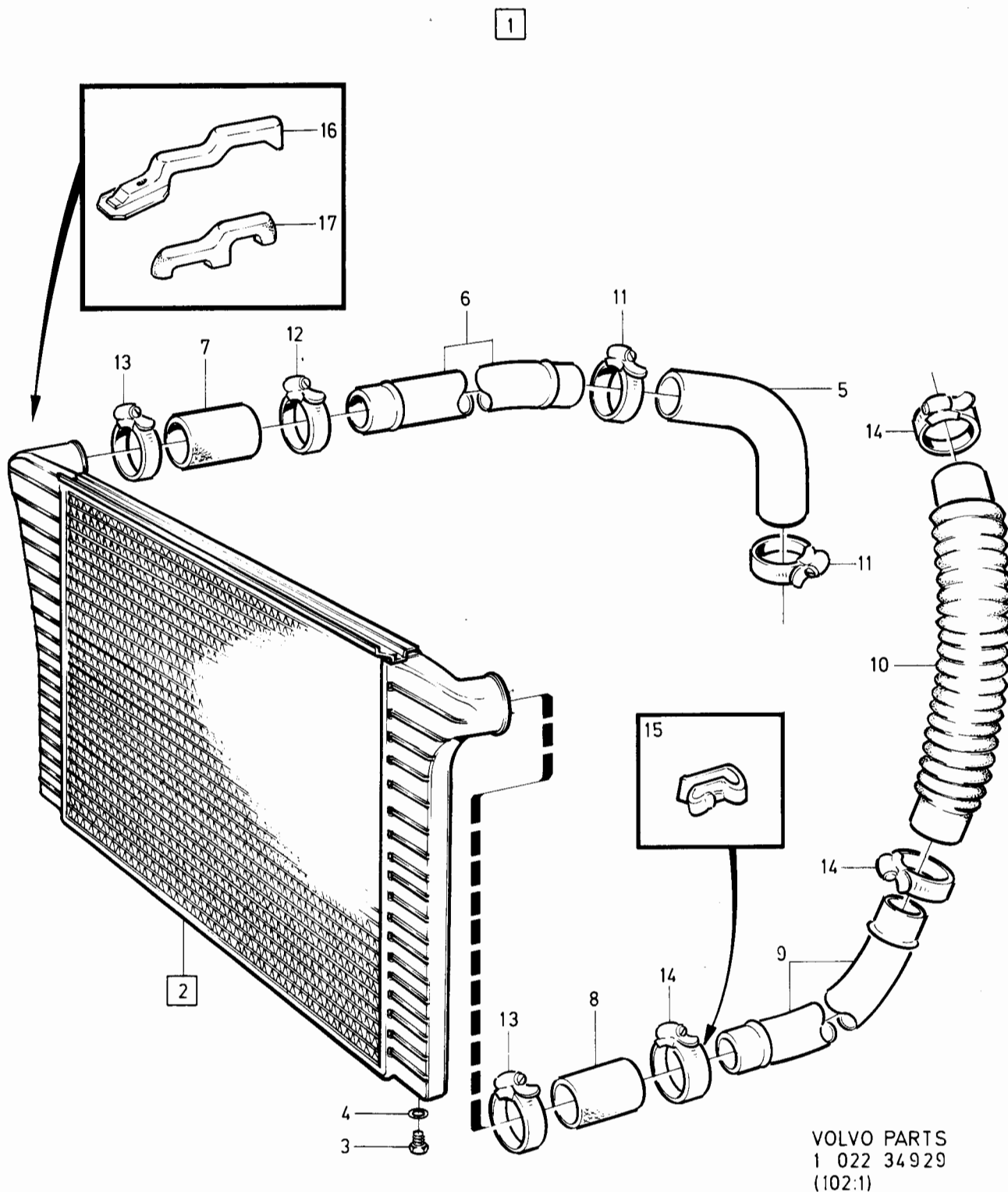

240 - 260 series  
1979 - 1984Reservdelskatalog  
Parts Catalogue

1-123

**VOLVO**

Sida Page	Grupp Group	Fläkt med monteringsdetaljer B17, B19, B21, B23, D20, D24				Fan with installation components B17, B19, B21, B23, D20, D24				Illustration 28607 1984-12	0200
22	2b										
Pos. Fig.	Antal/Quantity				Artikel nr Part No	Benämning	Description	Sats Kit	B P S R	Anmärkning Notes	
1	1	-	-	-		Fläkt med monterings- detaljer	Fan with installation components	8		ALT 1	0020
2	1	-	-	-	463821-9	Fläkt	Fan	2		EXCL D20,D24 MCOMBU	0040
	1	-	-	-	463821-9	Fläkt	Fan	2		11) D20,D24 MCOMBU	0060
2a	-	-	-	-	1257866-2	Fläkt	Fan	2		12) D20,D24 MCOMBU	0065
3	1	-	-	-	463302-0	Distansstycke	Spacer	3			0070
4	1	-	-	-	463301-2	Bricka	Washer	2		EXCL D20,D24 MCOMBU	0080
	1	-	-	-	463301-2	Bricka	Washer	2		11) D20,D24 MCOMBU	0100
5	4	-	-	-	948081-5	Låsskruv	Lock screw	2			0110
6	1	-	-	-		Fläkt med monterings- detaljer	Fan with installation components	8		ALT 2	0120
7	1	-	-	-	1266789-5	Slirfläkt	Friction fan	2			0140
8	1	-	-	-	463463-0	Kopplingsfläns	Clutch flange	3			0180
9	4	-	-	-	955274-6	Skruv	Screw	2			0200
10	4	-	-	-	941906-0	Fjädrande bricka	Resilient washer	2		TID UTF	0220
11	1	-	-	-	460530-9	Bricka	Washer	2			0240
12	1	-	-	-	955320-7	Skruv	Screw	2			0260
13	1	-	-	-		Fläkt med monterings- detaljer, termo- reglerad	Fan with installation components, thermo regulated	8		ALT 3	0300
14	1	-	-	-	1317465-1	Fläkt	Fan	2		(1266669)	0320
15	1	-	-	-	1306259-1	Slirkoppling termoreglerad	Friction clutch thermo regulated	3		(1266574)	0340
16	4	-	-	-	1266775-4	Pinnskruv	Stud	2			0360
17	8	-	-	-	945407-5	Flänsmutter	Flange nut	2			0380
18	1	-	-	-	1129070-7	Fläktsats	Fan kit	6		ACC TID UTF, D20,D24 MAC. ERS AV 1 ST 1257866-2, 1 ST 463302-0, 4 ST 948081-5, 5 ST 1257462-0.	0400
19	1	-	-	-	1257553-6	Fläkt	Fan	S 2		ERS AV 1 ST 1257866-2, 1 ST 463302-0, 4 ST 948081-5.	0420
20	1	-	-	-	1257554-4	Distansstycke	Spacer	S 3		ERS AV 1 ST 1257866-2, 1 ST 463302-0, 4 ST 948081-5.	0440
21	4	-	-	-	949621-7	Låsskruv	Lock screw	S 2			0460
22	5	-	-	-	1257462-0	Backventil	Non return valve	S 3			0465
	5	-	-	-	1257462-0	Backventil	Non return valve	3		STD. D20,D24 TROPIC	0470

11. 244 CH -615609, 245 CH -330270.

12. 244 CH 615610-, 245 CH 330271-.

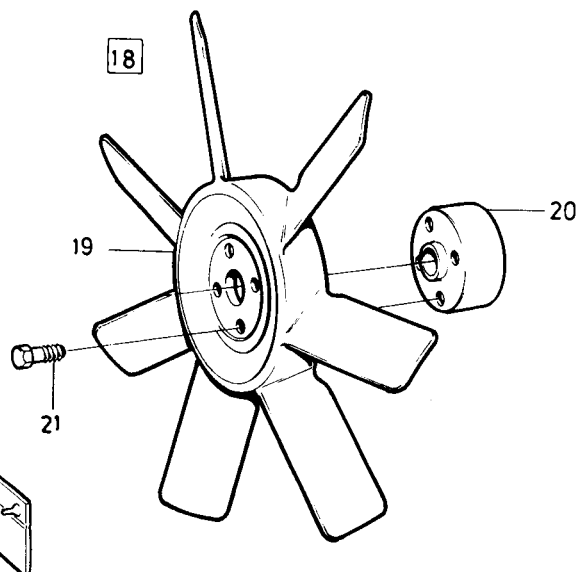
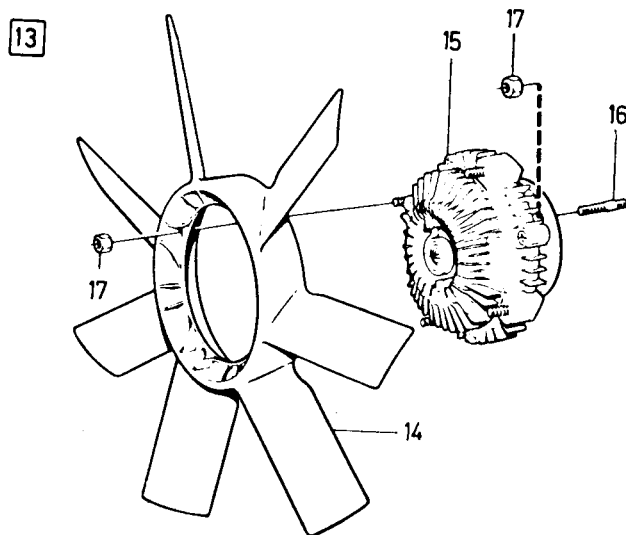
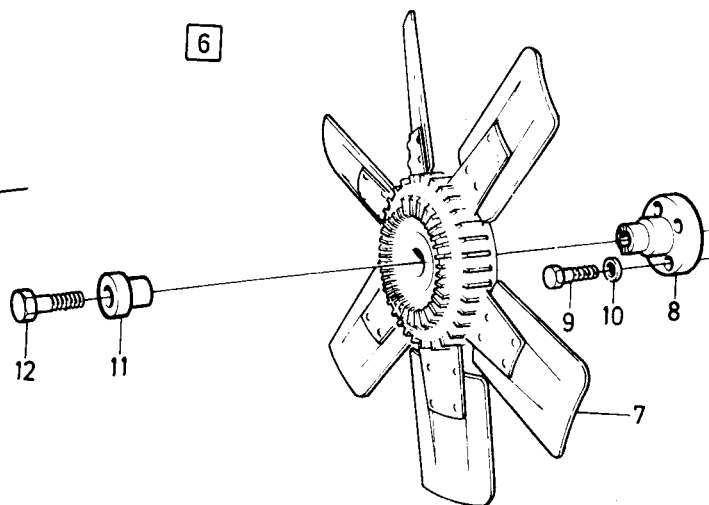
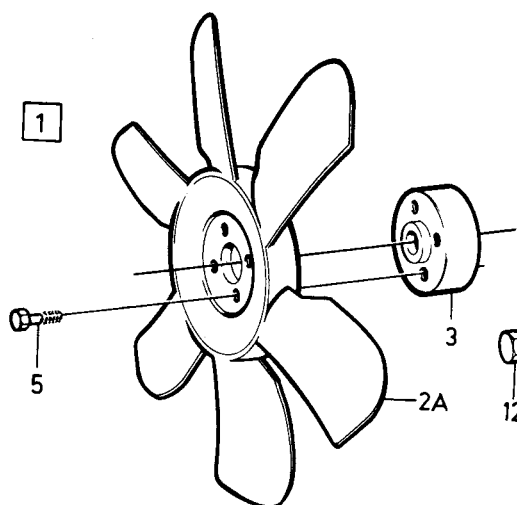
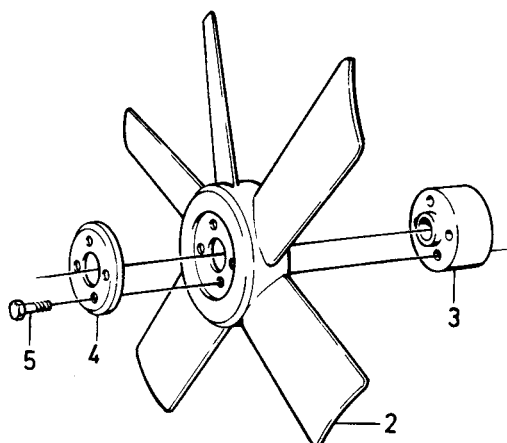

VOLVO PARTS  
1 022 28607  
(102:1)

240 - 260 series  
1979 - 1984Reservdelskatalog  
Parts Catalogue

1-J01

**VOLVO**

Sida Page	Grupp Group	Fläkt med monteringsdetaljer B27, B28.				Fan with installation components B27, B28.				Illustration 25393 1984-12	0250
24	2b										
Pos. Fig.	Antal/Quantity				Artikel nr Part No	Benämning	Description	Sats Kit	B P S R	Anmärkning Notes	
1	1	-	-	-		Fläkt med monterings- detaljer	Fan with installation components	8		ALT 1	0020
2	1	-	-	-	463821-9	•Fläkt	•Fan	2			0040
3	1	-	-	-	464618-8	•Nav	•Hub	3			0060
4	1	-	-	-	463301-2	•Bricka	•Washer	2			0080
5	4	-	-	-	948307-4	•Låsskruv	•Lock screw	2			0100
6	1	-	-	-		•Bricka	•Washer			SE SIDA 12, 1-113	0120
7	1	-	-	-		•Skruv	•Screw			SE SIDA 12, 1-113	0140
8	1	-	-	-		Fläkt med monterings- detaljer	Fan with installation components	8		ALT 2	0160
9	1	-	-	-	464946-3	•Slirfläkt	•Friction fan	2			0180
10	1	-	-	-	463463-0	•Kopplingsfläns	•Clutch flange	3			0200
11	1	-	-	-	464930-7	•Distanshylsa	•Spacer	3			0240
12	4	-	-	-	955274-6	•Skruv	•Screw	2			0260
13	1	-	-	-	460530-9	•Bricka	•Washer	2			0280
14	1	-	-	-	948793-5	•Skruv	•Screw	2			0300
15	1	-	-	-		Fläkt med monterings- detaljer, termo- reglerad	Fan with installation components, thermo regulated	8		ALT 3	0320
16	1	-	-	-	1317465-1	•Fläkt	•Fan	2		(464932)	0380
17	1	-	-	-	1274310-0	•Slirkoppling	•Friction clutch,	3		5)	0400
						termoreglerad	thermo regulated				0420
	1	-	-	-	1274311-8	•Slirkoppling,	•Friction clutch,	3		6)	0421
						termoreglerad	thermo regulated				0440
18	4	-	-	-	1266775-4	•Pinnskruv	•Stud	2			0441
19	8	-	-	-	945407-5	•Mutter	•Nut	2			0460
											0480

5. 242 CH -237369, 244 CH -939339, 245 CH -506269, 262, 264, 265 CH -34029.

6. 242 CH 237370-, 244 CH 939340-, 245 CH 506270-, 265 CH 34030-.

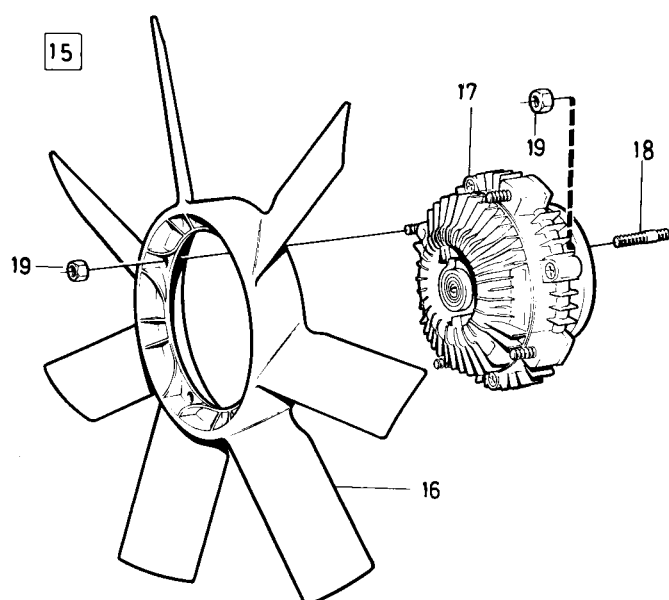
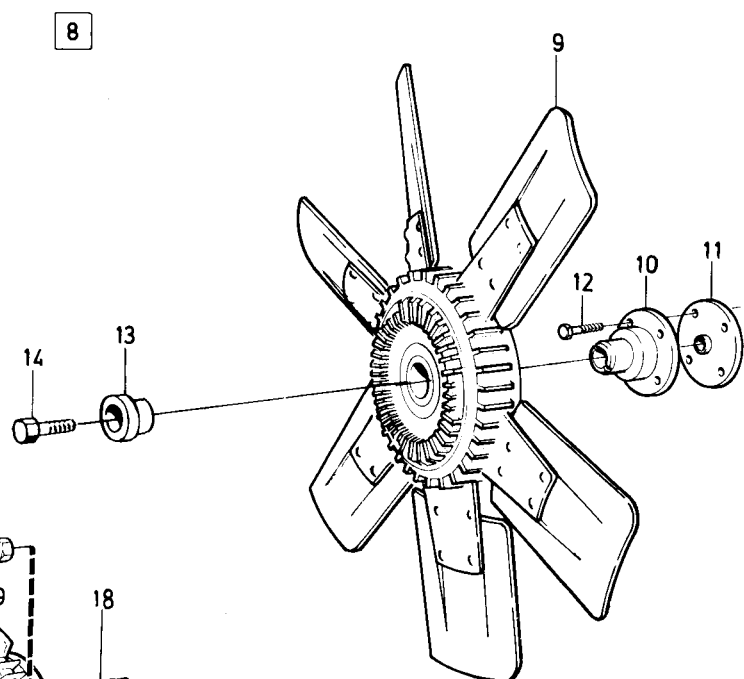
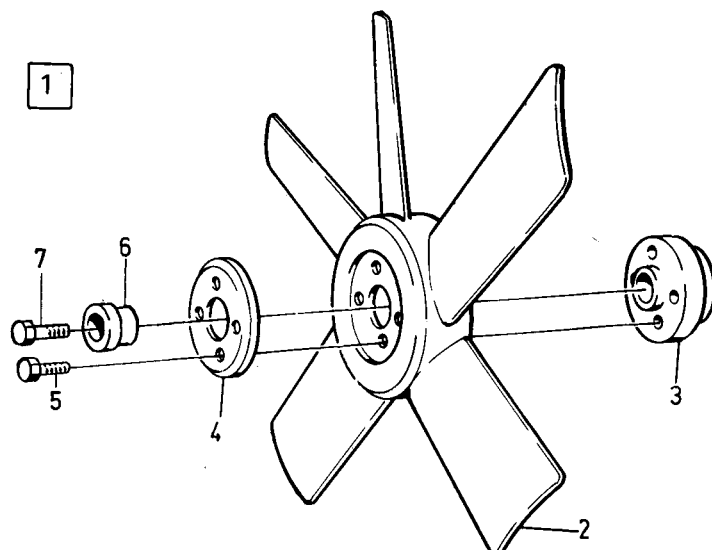

VOLVO PARTS  
1 022 25393  
(102:1)

240 - 260 series  
1979 - 1984Reservdelskatalog  
Parts Catalogue

1-J03

**VOLVO**

Sida Page	Grupp Group	El-fläkt med monteringsdetaljer				El-fan with installation components				Illustration	0300
26	2b									37130	
										1984-12	
Pos. Fig.	Antal/Quantity				Artikel nr Part No	Benämning	Description	Sats Kit	B P S R	Anmärkning Notes	
1	1	1	-	-		El-fläkt.....	El-fan.....	8			0020
2	1	1	-	-	1274041-1	.Motor.....	.Motor.....	S 4			0040
3	1	1	-	-	1274042-9	.Fläkt.....	.Fan.....	S 2			0060
4	1	1	-	-	1274043-7	.Låsbricka.....	.Lock washer.....	S 2			0080
5	1	1	-	-	1274044-5	.Mutter.....	.Nut.....	S 2			0100
6	1	1	-	-	1274045-2	.Fläktring.....	.Fan ring.....	S 3			0120
7	3	3	-	-	955780-2	.Mutter.....	.Nut.....	S 2			0140
8	1	1	-	-	948211-8	.Bandklammer.....	.Strip clamp.....	S 2			0160
9	1	1	-	-	1274050-2	Konsol, V.....	Bracket, L.....	S 3			0180
10	1	1	-	-	1274051-0	Konsol, H.....	Bracket, R.....	S 3	1)		0200
	1	1	-	-	1274051-0	Konsol, H.....	Bracket, R.....	S 3	2) USA		0240
11	1	1	-	-	1306343-3	Konsol, H.....	Bracket, R.....	3	2) EXCL USA		0260
12	1	1	-	-	1306342-5	Konsol, H.....	Bracket, R.....	3	2) EXCL USA		0280
13	3	3	-	-	955269-6	Skruv.....	Screw.....	S 2			0300
14	3	3	-	-	945407-5	Mutter.....	Nut.....	S 2			0320
15	1	1	-	-	965175-3	Skruv.....	Screw.....	S 2			0340
16	1	1	-	-	960139-4	Bricka.....	Washer.....	S 2			0360
17	1	1	-	-	945407-5	Mutter.....	Nut.....	S 2			0380
18	2	2	-	-	945970-2	Skruv.....	Screw.....	S 2			0400
19	3	3	-	-	965175-3	Skruv.....	Screw.....	2			0420
20	3	3	-	-	960139-4	Bricka.....	Washer.....	2			0440
21	3	3	-	-	945407-5	Mutter.....	Nut.....	2			0460
22	1	-	-	-	1276187-0	Anslutningsrör.....	Connecting pipe.....	S 3			0480
23	2	-	-	-	943476-2	Slangklamma.....	Hose clamp.....	S 2			0500
24	1	-	-	-	1276229-0	Termokontakt.....	Thermo contact.....	S 2			0520
25	1	-	-	-	18671-8	Packning.....	Packing.....	S 2	(947621)		0540
26	1	-	-	-		Relä.....	Relay.....	S 2	SE GRUPP 3		0560
27	1	-	-	-		Kabelmatta.....	Harness.....	S	SE GRUPP 3		0580
x	1	-	-	-	8360390-2	El-fläktsats.....	El-fan kit.....	3	8) B21FT		

1. 242 CH-189179, 244 CH-592109, 245 CH-317939, 262 CH-8374, 264 CH-107609, 265 CH-28319.

2. 242 CH 189180-, 244 CH 592110-, 245 CH 317940-, 262 CH 8375-, 264 CH 107610-, 265 CH 28320-.

8. Med laddluftkylare. With charge air cooler. Avec refroidisseur d'air d'admission. Mit Ladeluftkühler.  
Con enfriador de admisión. Con radiatore per l'aria sovralimentata.



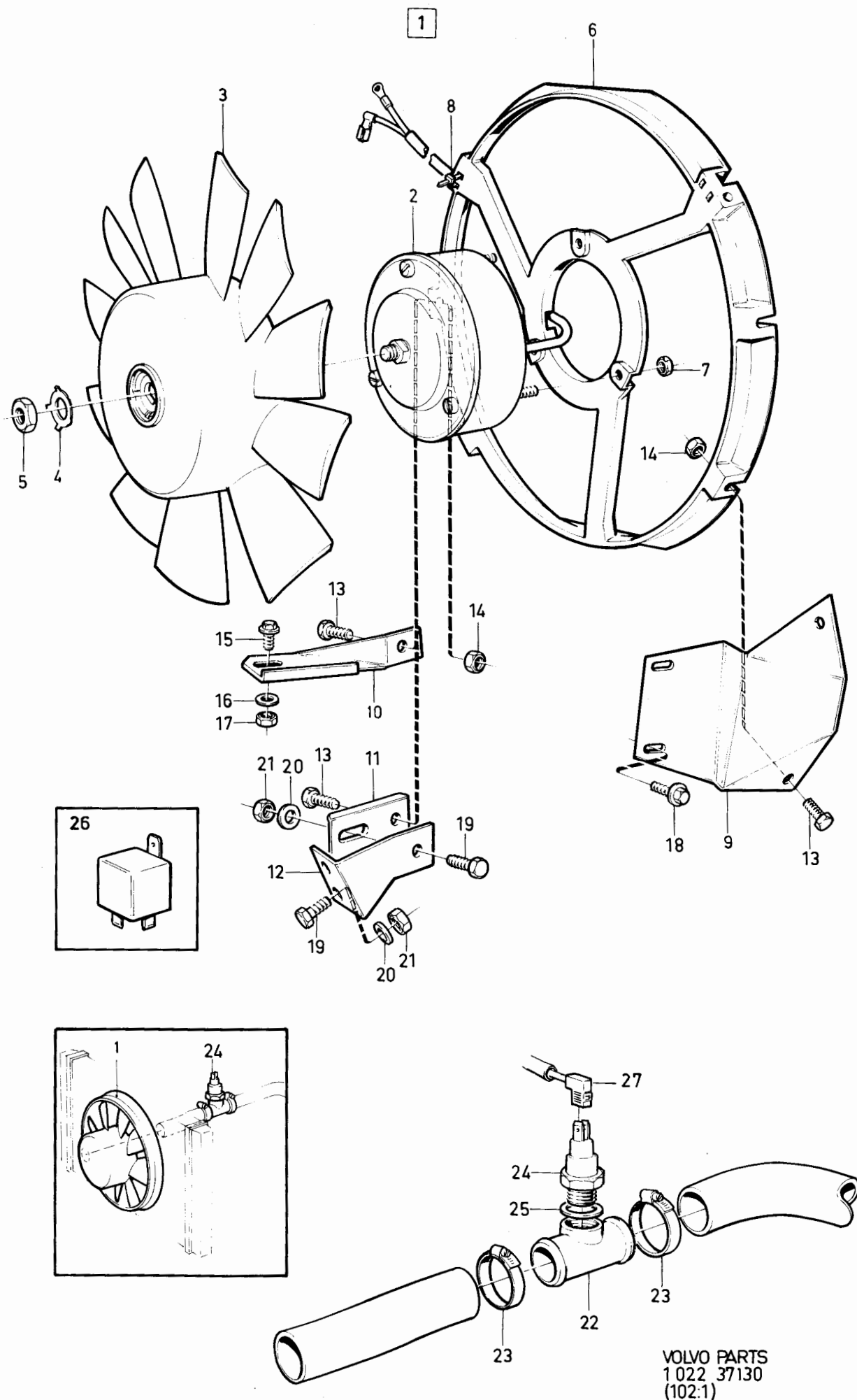

VOLVO PARTS  
1 022 37130  
(102:1)

# **VOLVO**

**VOLVO****2-A01**Reservdelskatalog  
Parts Catalogue**240 - 260 series**  
**1979 - 1984**

0001	Innehållsförteckning Index 1984-12	Inhaltsverzeichnis Indice Indice del contenuto	Grupp Group 2c	Sida Page 1
0020	<b>BRÄNSLE- OCH AVGASSYSTEM</b>			
0040	Sida Koord.			
0060	Bränsle- och avgassystem ..... 2 2-A03			
0080				
0100				
0130				
0140				
0160				
0180	<b>FUEL AND EXHAUST SYSTEMS</b>			
0200	Page Grid			
0220	Fuel and exhaust system ..... 2 2-A03			
0240				
0260				
0280				
0300				
0320	<b>SYSTEME D'ALIMENTATION ET SYSTEME D'ECHAPPEMENT</b>			
0340	Page Grid			
0360	Système alimentation et Système décapement ..... 2 2-A03			
0380				
0400				
0420				
0440				
0460	<b>KRAFTSTOFF- UND AUSPUFFANLAGE</b>			
0480	Seite Grid			
0500	Kraftstoff- und Auspuffanlage ..... 2 2-A03			
0520				
0540				
0560				
0580				
0600	<b>SISTEMAS DE COMBUSTION Y DE ESCAPE</b>			
0620	Página Grid			
0640	Sistemas de combustión y de escape ..... 2 2-A03			
0660				
0680				
0700				
0720				
0740	<b>CARBURANTE E SISTEMA GAS DI SCARICO</b>			
0760	Pagina Grid			
0780	Carburante e sistema gas di scarico ..... 2 2-A03			

240 - 260 series  
1979 - 1984Reservdelskatalog  
Parts Catalogue

2-A03

**VOLVO**

Sida Page	Grupp Group	Bränsle och avgassystem			Fuel and exhaust systems			Illustration 27662 1984-12	0025	
2	2c									
Pos. Fig.	Antal/Quantity				Artikel nr Part No	Benämning	Description	Sats Kit P S R	Anmärkning Notes	
1	-	-	-	-		Bränslesystem..... .B17A, B19A, B21A, B23A .B19K .B27A, B28A .B19E, B21E, B23E, B21F K- Jetronic .B21F .B23F LH- Jetronic .B19ET, B21ET, B21FT .B27E, B27F, B28E, B28F .D20, D24	Fuel system..... .B17A, B19A, B21A, B23A .B19K .B27A, B28A .B19E, B21E, B23E, B21F K- Jetronic .B21F .B23F LH- Jetronic .B19ET, B21ET, B21FT .B27E, B27F, B28E, B28F .D20, D24		SE SIDA 6, 2-A07 SE SIDA 12, 2-A13 SE SIDA 14, 2-A15 SE SIDA 16, 2-A17  SE SIDA 28, 2-B05 SE SIDA 32, 2-B09  SE SIDA 36, 2-B13 SE SIDA 50, 2-C03 SE SIDA 62, 2-C15	0020 0040 0060 0080 0100 0120 0140 0160 0180 0200 0220 0240 0260 0280 0300 0320 0340 0360 0380 0400 0420 0440 0460 0480 0500 0520 0540 0560 0580 0600 0620 0640 0660 0680 0700 0720 0740 0760 0780 0800 0820
2	-	-	-	-		Turboaggregat..... B19ET, B21ET, B21FT	Turbo charger..... B19ET, B21ET, B21FT		SE SIDA 70, 2-C23	0280
3	-	-	-	-		Vevhusventilation..... B17, B19, B21, B23	Crankcase ventilation..... B17, B19, B21, B23		SE SIDA 114, 2-E19	0300 0320
4	-	-	-	-		Avgasåterledning..... .B21A, B23A MRA ALT1 .B21A, B23A MRA ALT2 .B21F, B23E MRA .B21ET .B27E MRA .B27E, B28E MRA	Exhaust recirkulation..... system .B21A, B23A MRA ALT1 .B21A, B23A MRA ALT2 .B21F, B23E MRA .B21ET .B27E MRA .B27E, B28E MRA		SE SIDA 116, 2-E21 SE SIDA 118, 2-E23 SE SIDA 120, 2-F01 SE SIDA 122, 2-F03 12) SE SIDA 124, 2-F05 11) SE SIDA 126, 2-F07	0380 0400 0420 0440 0460 0480 0500 0520 0540 0560 0580 0600 0620 0640 0660 0680 0700 0720 0740 0760 0780 0800 0820
5	-	-	-	-		Pulsair system..... .B21A, B23A, B23E .B28E	Pulsairsystem..... .B21A, B23A, B23E .B28E		SE SIDA 128, 2-F09 SE SIDA 130, 2-F11	0540 0560 0580 0600 0620 0640 0660 0680 0700 0720 0740 0760 0780 0800 0820
6	-	-	-	-		Avgassystem..... .B17, B19 EXCL TURBO .B21, B23  EXCL B21F EXCL TURBO .B19K, B21A, B23A, B23E .B17A, B19A, B19E, B21A, B23A, B23E .B19, B21, B23	Exhaust system..... .B17, B19 EXCL TURBO .B21, B23  EXCL B21F EXCL TURBO .B19K, B21A, B23A, B23E .B17A, B19A, B19E, B21A, B23A, B23E .B19, B21, B23		25) SE SIDA 182, 2-H15 19, 20) 21) SE SIDA 186, 2-H19  55,61) SE SIDA 192, 2-I01 55,62) SE SIDA 194, 2-I03 29, 30)	0600 0620 0640 0660 0680 0700 0720 0740 0760 0780 0800 0820

11. 242 CH 165570-, 244 CH 482505-, 245 CH 264755-, 262 CH 645 0-, 264 CH 83055-, 265 CH 21775-.
12. 262 CH-6449, 264 CH-83054, 265 CH-21774.
19. 242 CH -189179, 244 CH -592109, 245 CH -317939, 262 CH -8374, 264 CH -107609, 265 CH -28319. EXCL B21A VXL MAN UTV 3,91 SWITZERLAND, EXCL B23E SWITZERLAND.
20. 242 CH 189180-206790, 244 CH 592110-686099, 245 CH 317940- 368309, 262 CH 8375-, 264 CH 107610-125109, 265 CH 28320-30679. EXCL SWEDEN AUSTRALIA, SWITZERLAND.
21. 242 CH206971-237369, 244 CH686100-939339, 245 CH368310- 506269, 264 CH125110-, 265 CH30680-34029. EXCL B21, B23. SWEDEN, AUSTRALIA, SWITZERLAND, EXCL B23A, INCL B23A THAILAND.
25. EXCL SWITZERLAND 242 CH 189180-, 244 CH 592110-, 245 CH 317940-.
29. B21A VXL MAN UTV 3,91 SWITZERLAND, B23E SWITZERLAND. 242 CH -189179, 244 CH -592109, 245 CH -317939, 262 CH -8374, 264 CH -107609, 265 CH -28319.
30. SWEDEN AUSTRALIA, SWITZERLAND. 242 CH 189180-206790, 244 CH 592110-686099, 245 CH 317940-368309, 262 CH 8375-, 264 CH 107610-125109, 265 CH 28320-30679.
55. 242 CH237370-, 244 CH939340-, 245 CH506270-, 265 CH34030-.
61. B19K, B21A, SWEDEN, FINLAND, AUSTRALIA, CANADA, B23A, B23E, SWEDEN, AUSTRALIA, SWITZERLAND.
62. B17A, B19A, B19E. EXCL TURBO. B21A GREAT BRITIAN, FRANCE, GERMANY

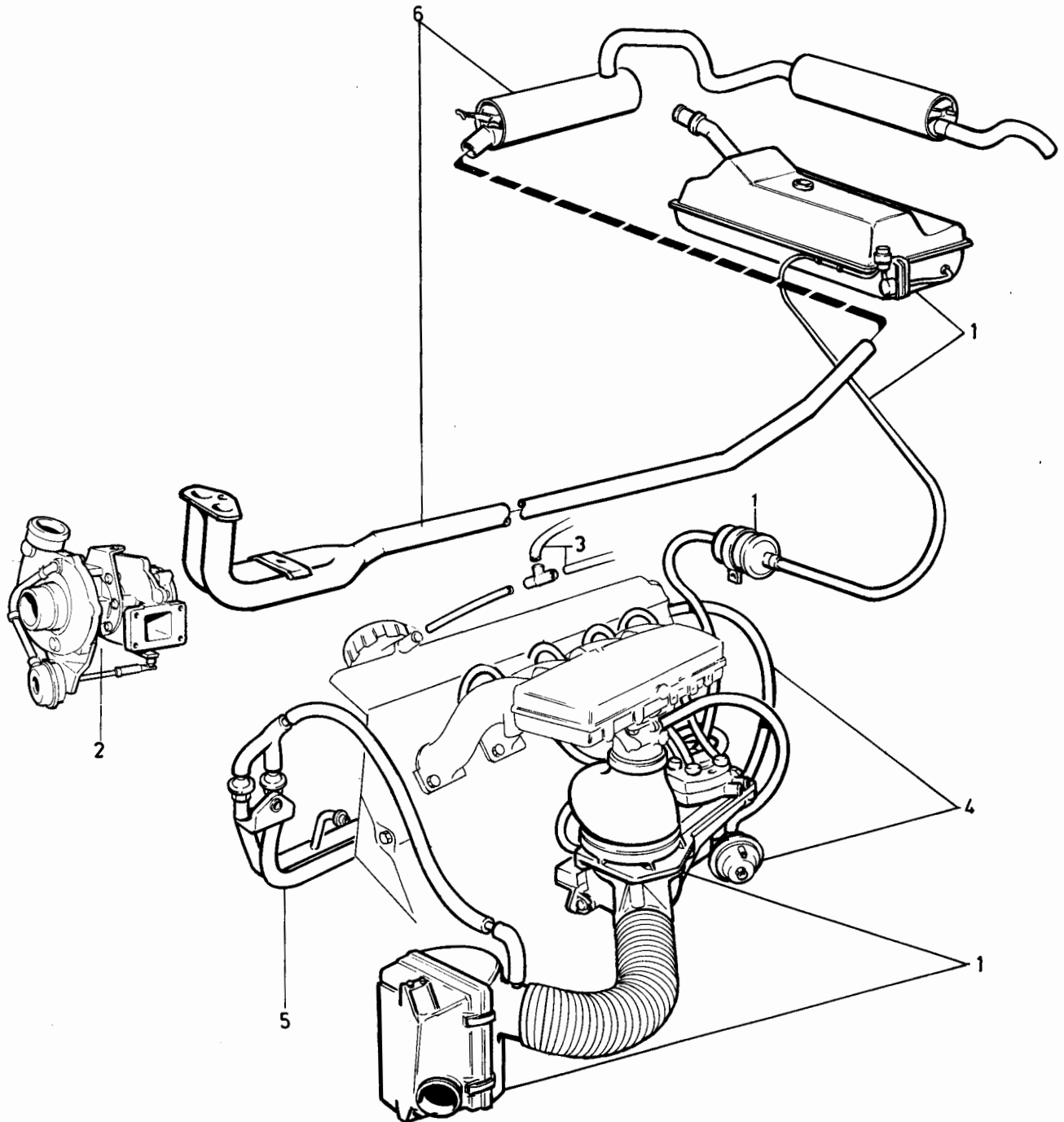

VOLVO PARTS  
1 023 27662  
(102:2)

240 - 260 series  
1979 - 1984Reservdelskatalog  
Parts Catalogue

2-A05

**VOLVO**

Sida Page	Grupp Group	Bränsle och avgassystem				Fuel and exhaust systems				Illustration	0025
										27662	
4		2c								1984-12	
Pos. Fig.	Antal/Quantity				Artikel nr Part No	Benämning	Description	Sats Kit	B P S R	Anmärkning Notes	
	-	-	-	-		EXCL B21F EXCL TURBO .B21F, B23F..... EXCL JAPAN EXCL TURBO .B21F JAPAN..... .B19E TURBO B21E TURBO B21F TURBO .ACC..... B19A, B19E, B21A, B21E, B23A, B23E .B27A, B28A, B27E, B28E .B27F. EXCL B27F JAPAN .B28F. EXCL B28F JAPAN .B27F JAPAN..... .B28F JAPAN..... .D20, D24.....	EXCL B21F EXCL TURBO .B21F, B23F..... EXCL JAPAN EXCL TURBO .B21F JAPAN..... .B19E TURBO B21E TURBO B21F TURBO .ACC..... B19A, B19E, B21A, B21E, B23A, B23E .B27A, B28A, B27E, B28E .B27F. EXCL B27F JAPAN .B28F. EXCL B28F JAPAN .B27F JAPAN..... .B28F JAPAN..... .D20, D24.....			31) SE SIDA 196, 2-105  SE SIDA 198, 2-107    SE SIDA 202, 2-111 SE SIDA 206, 2-115   SE SIDA 208, 2-117   SE SIDA 210, 2-119 SE SIDA 212, 2-121 SE SIDA 216, 2-J01 SE SIDA 218, 2-J03 SE SIDA 220, 2-J05 SE SIDA 222, 2-J07	0840 0860 0880 0900 0920 0940 0960 0980 1000 1020 1 1000 1080 1100 1120 1140 1100 1120 1140 1100 1120 1200

31. B19, B21, B23 SWEDEN, AUSTRALIA, SWITZERLAND, B23A, EXCL B23A THAILAND.242 CH206971-237369,244 CH686100-939909, 245 CH368310-506269,264 CH125110-,265 CH30680-34029.

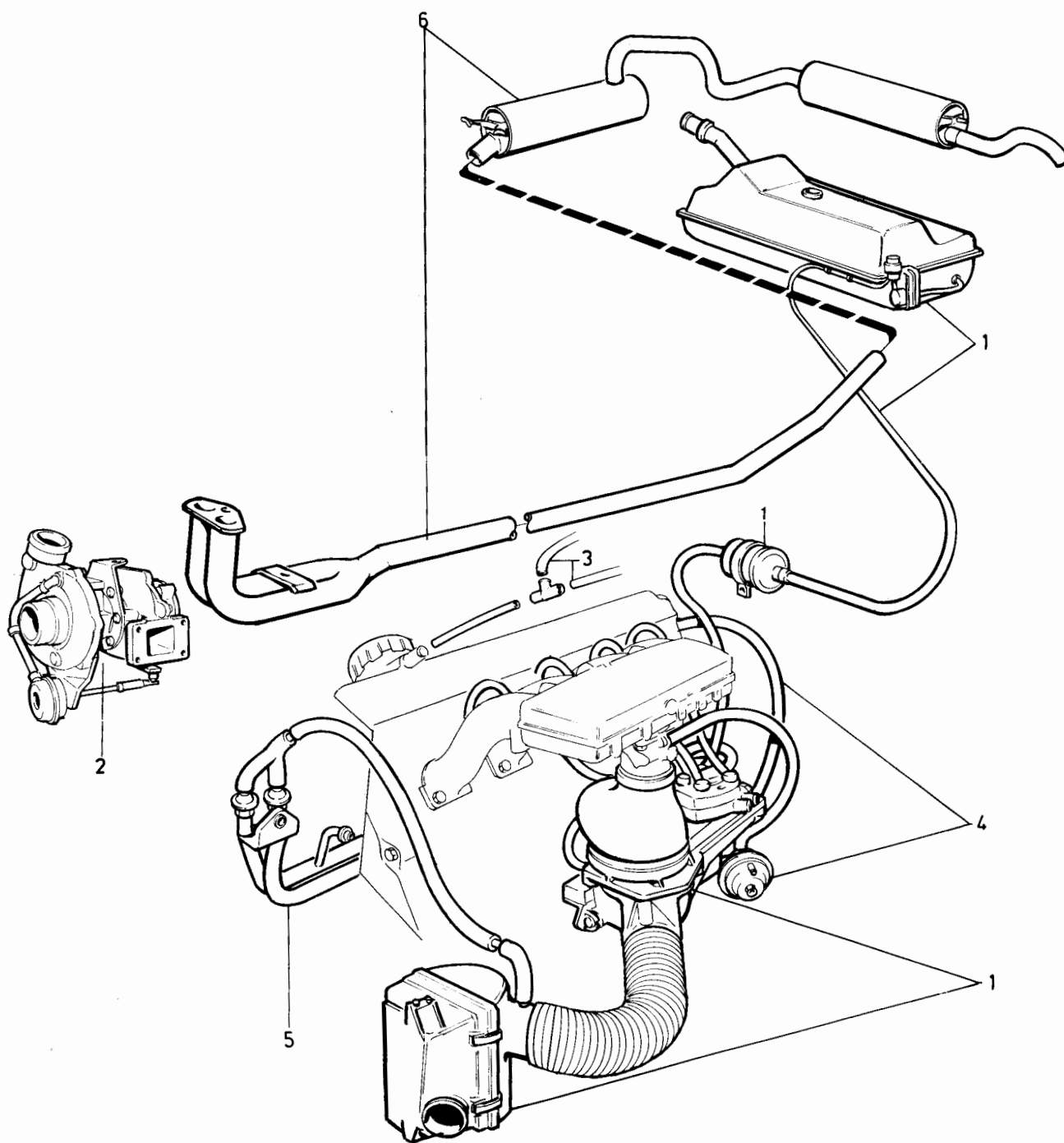

VOLVO PARTS  
1 023 27662  
(102:2)

240 - 260 series  
1979 - 1984Reservdelskatalog  
Parts Catalogue

2-A07

**VOLVO**

Sida Page	Grupp Group				Bränslesystem CARB		Fuel system CARB		Illustration 34123 1984-12		0050
6	2c				B17A, B19A, B21A, B23A		B17A, B19A, B21A, B23A				
Pos. Fig.	Antal/Quantity				Artikel nr Part No	Benämning	Description	Sats Kit P S R	Anmärkning Notes		
1	1	-	-	-	237728-1	Förgasare.....	Carburetter.....	3	ZS. B17A(498790, 498791)		0020
	1	-	-	-	237810-7	Förgasare.....	Carburetter.....	3	ZS. B17A(498800, 498801)		0040
	-	-	-	-		.Det se sida 132, 2-F13.....	.Comps page 132, 2-F13				0060
	1	-	-	-	1306010-8	Förgasare.....	Carburetter.....	3	ZS. B17A(498850, 498851,498930,498931)		0080
	-	-	-	-		.Det se sida 136, 2-F17.....	.Comps page 136, 2-F17				0100
	-	1	-	-	237728-1	Förgasare.....	Carburetter.....	3	ZS. B19A(498750, 498751,498792,498796- 498799)		0120
	-	1	-	-	237809-9	Förgasare.....	Carburetter.....	3	ZS. B19A(498802, 498803,498842-498845)		0140
	-	-	-	-		.Det se sida 132, 2-F13.....	.Comps page 132, 2-F13				0160
	-	1	-	-	1306010-8	Förgasare.....	Carburetter.....	3	ZS. B19A(498856- 498861,498932-498937, 498974,498975)		0180
	-	-	-	-		.Det se sida 136, 2-F17.....	.Comps page 136, 2-F17				0200
	-	-	1	-	237698-6	Förgasare.....	Carburetter.....	3	ZS. B21A(498760, 498761,498794)		0240
	-	-	1	-	237728-1	Förgasare.....	Carburetter.....	3	ZS. B21A(498754)ALT 1. B21A(498755,498764- 498767)		0260
	-	-	1	-	237809-9	Förgasare.....	Carburetter.....	3	ZS. B21A(498810,498811)		0280
	-	-	1	-	237810-7	Förgasare.....	Carburetter.....	3	ZS. B21A(498812, 498813,498816-498819, 498868,498869,498874- 498877,498908,498909, 498926,498927,498944, 498945)		0300
	-	-	-	-		.Det se sida 132, 2-F13.....	.Comps page 132, 2-F13				0320
	-	-	1	-	1306052-0	Förgasare.....	Carburetter.....	8	ZS. B21A (498864, 498865) ERS AV 1 ST 1317669-8, 1 ST 418646-6		0340
	-	-	1	-	1306895-2	Förgasare.....	Carburetter.....	8	ZS. B21A(498918) B21A (498919) B21A (498941) MO3080- 3127.ERS AV 1 ST 1317666-4, 1 ST 418646-6.		0360
	-	-	-	-		.Det se sida 136, 2-F17.....	.Comps page 136, 2-F17				0380
	-	-	1	-	1317666-4	Förgasare.....	Carburetter.....	3	ZS. B21A(498940, 498980,498981) B21A (498941) EXCL MO3080-3127.		0400
	-	-	1	-	1317669-8	Förgasare.....	Carburetter.....	3	ZS. B21A(498942, 498943,498980,498981- 498983)		0420
	-	-	-	-		.Det se sida 140, 2-F21.....	.Comps page 140, 2-F21				0440
2	-	-	1	-	237696-0	Förgasare.....	Carburetter.....	8	SU. B21A(498754) ALT 2 ERS AV 1 ST 237728-1		0460
	-	-	1	-	237697-8	Förgasare.....	Carburetter.....	3	SU. B21A(498758, 498759,498814,498815, 498914,498915)		0480
	-	-	-	-		.Det se sida 144, 2-G01.....	.Comps page 144, 2-G01				0500
3	-	-	1	-	237727-3	Förgasare.....	Carburetter.....	3	DVG. B21A(498756, 498757)		0520
	-	-	1	-	237814-9	Förgasare.....	Carburetter.....	8	DVG. B21A(498838, 498839.) B21A(498870) MO-7835, B21A(498871)MO-3389, ERS AV 1 ST 1317825-6.		0540



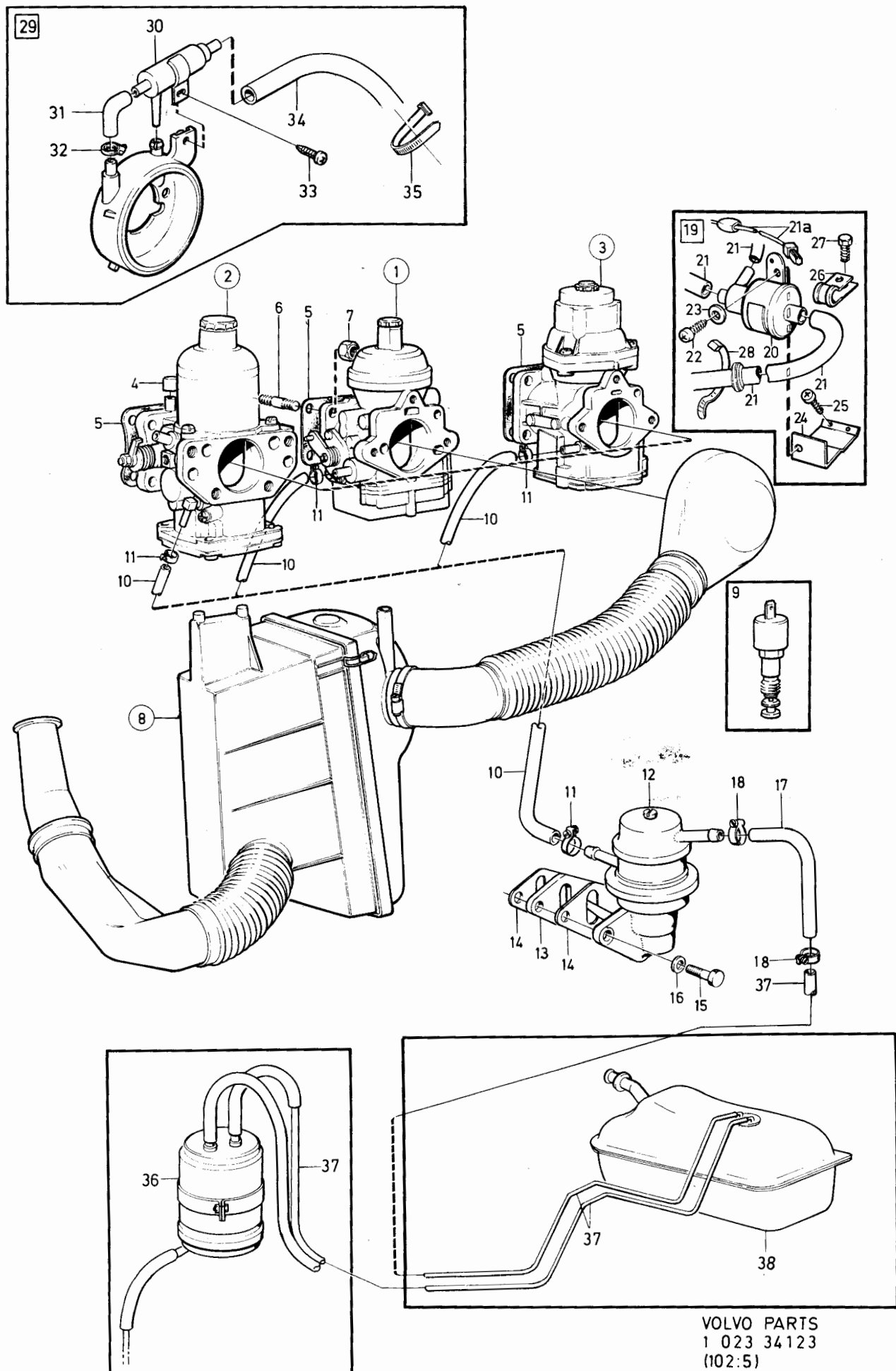

VOLVO PARTS  
1 023 34123  
(102:5)

240 - 260 series  
1979 - 1984Reservdelskatalog  
Parts Catalogue

2-A09

**VOLVO**

Sida Page	Grupp Group	Bränslesystem CARB				Fuel system CARB				Illustration		0050
8	2c	B17A, B19A, B21A, B23A				B17A, B19A, B21A, B23A				34123 1984-12		
Pos. Fig.	Antal/Quantity				Artikel nr Part No	Benämning	Description	Sats Kit	B P S R	Anmärkning Notes		
	-	-	-	1	1306628-7	Förgasare.....	Carburetter.....	8		DVG.B23A(498786, 498834),B23A (498910)MO-9764, B23A(498911)MO-2392, ERS AV 1 ST 1317826-4.	1260 1280 1300 1320 1340 1360	
	-	-	-	-		.Det se sida 148, 2-G05.....	.Comps page 148, 2-G05					
	-	-	1	-	1317825-6	Förgasare.....	Carburetter.....	3		DVG. B21A(498870) MO 7836- B21A(498871) MO 3390- B21A(498947,499840, 499841,499908)	1380 1400 1420 1440 1	
	-	-	-	1	1317826-4	Förgasare.....	Carburetter.....	3		DVG. B23A(498910) MO 9765- B23A(498911) MO 2393- B23A(498968,498969, (498990,498991,499808- 499811,499830-499833, 499906)	1400 1500 1520 1540 1560 1580	
	-	-	-	1	1317665-6	Förgasare.....	Carburetter.....	3		DVG.B23A(498970, 498971,498988,498989, 498994,498995,499702, 499703,499842,499843)	1620 1640 1660 1680 1700	
4	1	1	1	1	460225-6	Gummihatt.....	Rubber cap.....	2			1720	
5	1	1	1	1	1269041-8	Packning.....	Gasket.....	S 2			1740	
6	4	4	4	4		Pinnskruv.....	Stud.....			SE GRUPP 2A INSUGNINGSRÖR/ INDUCTION MANIFOLD	1760 1780 1800	
7	4	4	4	4	955782-8	Mutter.....	Nut.....	2			1820	
8	1	1	1	1		Luftfilter.....	Air filter.....			SE SIDA 166, 2-G23	1840	
9	1	1	1	1	1336381-7	Magnetventil.....	Solenoid valve.....	2			1860	
10	280	280	280	280	1266870-3	Bränsleslang.....	Fuel hose.....	2			1880	
11	2	2	2	2	945650-0	Slangklammer.....	Hose clamp.....	2			1900	
12	1	1	1	1		Bränslepump.....	Fuel pump.....			SE SIDA 164, 2-G21	1920	
13	1	1	1	1	463391-3	Mellanlägg.....	Spacer.....	2			1940	
14	2	2	2	2	463392-1	Packning.....	Gasket.....	S 2			1960	
15	2	2	2	2	940142-3	Skruv.....	Screw.....	2			1980	
16	2	2	2	2	941907-8	Fjädrande bricka.....	Resilient washer.....	2			2000	
17	400	400	400	400	1266500-6	Bränsleslang.....	Fuel hose.....	2			2020	
18	2	2	2	2	945652-6	Slangklammer.....	Hose clamp.....	2			2040	
19	1	1	1	1		Varmstartventil med monteringsdetaljer.....	Valve with in- stallation components	8		ALT 1	2060 2080 2100	
20	1	1	1	1	1306378-9	.Varmstartventil.....	.Valve.....	3			2120	
21	ERF	ERF	ERF	ERF	944075-1	.Slang.....	.Hose.....	2			2140	
21a	1	1	1	1	1307487-7	.Ledning.....	.Cable.....	3			2160	
22	1	1	1	1	955139-1	.Skruv.....	.Screw.....	2			2180	
23	1	1	1	1	955946-9	.Bricka.....	.Washer.....	2			2200	
24	1	1	1	1	1229284-3	.Konsol.....	.Bracket.....	4		57) HST	2220	
	1	1	1	1	1229284-3	.Konsol.....	.Bracket.....	4		55) HST EXCL GREAT BRITIAN	2240	
25	-	-	-	1	1229284-3	.Konsol.....	.Bracket.....	4		75)	2260	
	2	2	2	2	955138-3	.Skruv.....	.Screw.....	2		57) HST	2280	
	2	2	2	2	955139-1	.Skruv.....	.Screw.....	2		55) HST EXCL GREAT BRITIAN	2300 2320	
	-	-	-	2	955139-1	.Skruv.....	.Screw.....	2		75)	2340	
26	1	1	1	1	952629-4	.Klammer.....	.Clamp.....	2			2360	
27	1	1	1	1	947243-2	.Skruv.....	.Screw.....	2			2380	
28	ERF	ERF	ERF	ERF	948211-8	.Klammer.....	.Clamp.....	2			2400	

55. 242 CH237370-, 244 CH939340-, 245 CH506270-, 265 CH34030-.

57. 242 CH-237369, 244 CH-939339, 245 CH-506269, 265 CH-34029.

75. B23A great britian 244 CH947014-, 245 CH 526428-.

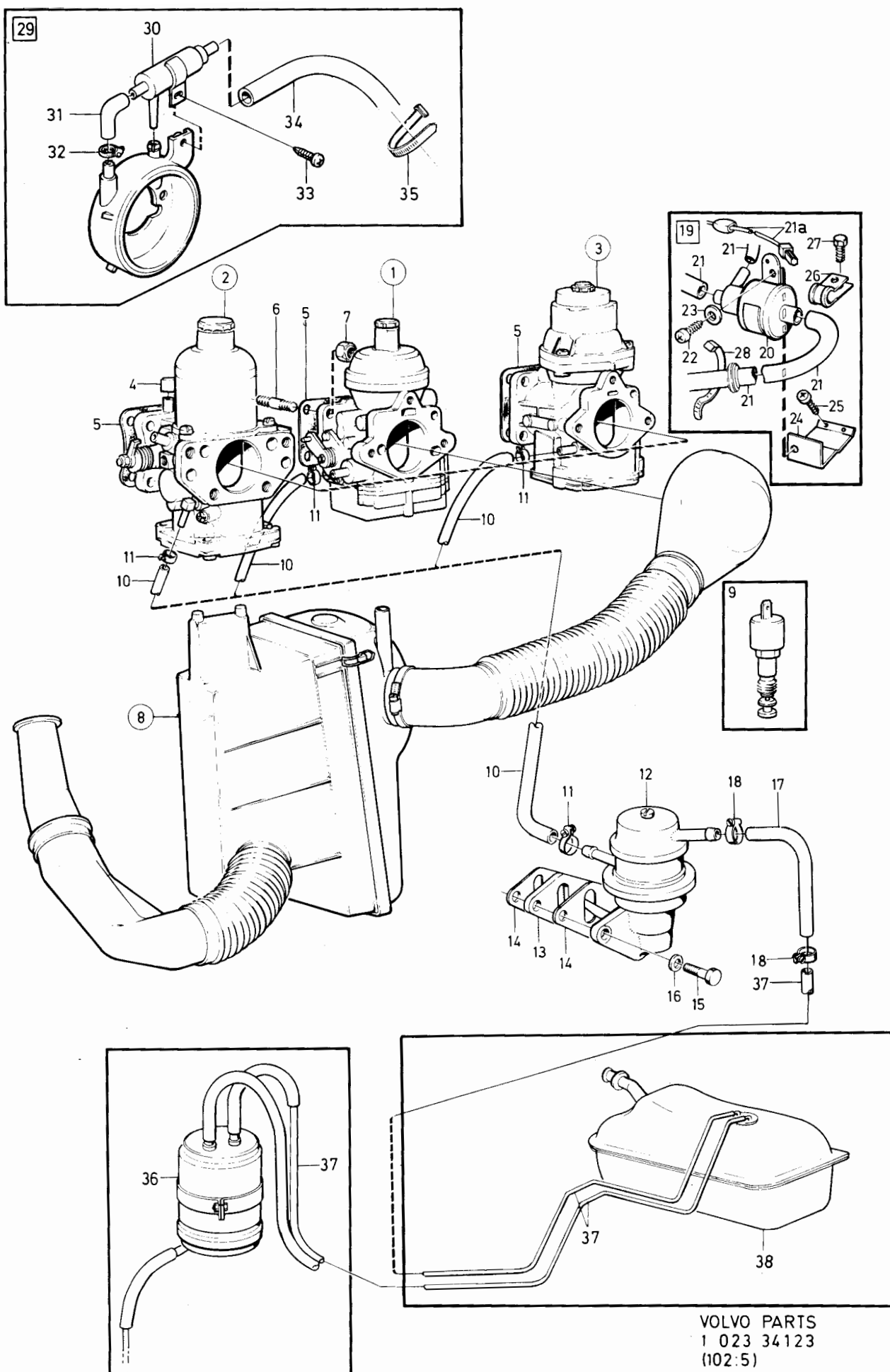

VOLVO PARTS  
1 023 34123  
(102:5)

240 - 260 series  
1979 - 1984Reservdelskatalog  
Parts Catalogue

2-A11

**VOLVO**

Sida Page	Grupp Group	Bränslesystem CARB				Fuel system CARB				Illustration	0050	
10	2c	B17A, B19A, B21A, B23A				B17A, B19A, B21A, B23A				34123		
		Antal/Quantity				Artikel nr	Benämning	Description	Sats Kit	B P S R	Anmärkning Notes	
Pos. Fig.	B17A	B19A	B21A	B23A	Part No							
29	-	-	1	-		Varmstartventil med monteringsdetaljer	Valve with in-stallation components		8		ALT 2	2420
30	-	-	1	-	1326869-3	Varmstartventil	Valve		2			2440
31	-	-	ERF	-	941106-7	Slang	Hose		2		METERVARA	2460
32	-	-	1	-	946709-3	Slangklamma	Hose clamp		2			2480
33	-	-	1	-	955119-3	Skruv	Screw		2			2500
34	-	-	ERF	-	944075-1	Slang	Hose		2		METERVARA	2520
35	-	-	2	-	948211-8	Bandklamma	Cable tie		2			2540
	-	-	1	-		Kolfilter med monteringsdetaljer	Carbon filter with installation components				2, 13) SE SIDA 78, 2-D07	2560
	-	-	-	-								2580
	-	-	1	-		Kolfilter med monteringsdetaljer	Carbon filter with installation components				2, 11) SE SIDA 80, 2-D09	2600
36	1	1	1	1		Bränsleledningar	Fuel pipes				SE SIDA 82, 2-D11	2640
37	1	1	1	1		Bränsletank	Fuel tank				SE SIDA 92, 2-D21	2700
	1	1	1	1	273773-2	Servicesats, utvändigt flottörhus ventilation	Service kit, external float chamber ventilation		8		ZS, DVG. ERS AV	2720
											3 ST 941907-8,	2740
											2 ST 948211-8,	2760
											3 ST 955294-4,	2780
											1 ST 1306378-9,	2800
											1 ST 1306401-9,	2820
											1 ST 1306457-1,	2840
											1 ST 1307487-7.	2860
	1	1	1	1	273774-0	Servicesats, utvändigt flottörhus ventilation	Servicekit, external float chamber ventilation		8		SU, ERS AV	2880
											4 ST 941907-8,	2900
											2 ST 948211-8,	2920
											4 ST 959220-5,	2940
											1 ST 1274253-2,	2960
											1 ST 1306378-9,	2980
											1 ST 1306400-1,	3000
											1 ST 1306456-3,	3020
											1 ST 1307487-7.	3040
												3060

2. Med bensinavdunstningskontroll. With fuel evaporite control. Avec contrôle d'évaporation d'essence. Mit Benzinverdunstungskontrolle. Con control de evaporación de gasolina. Con controllo evaporazione benzina.
11. 242 CH 165570-, 244 CH 482505-, 245 CH 264755-, 262 CH 645 0-, 264 CH 83055-, 265 CH 21775-.
13. 242 CH -165569, 244 CH -482504, 245 CH -264754. 262 CH -64 49, 264 CH -83054, 265 CH -21774.

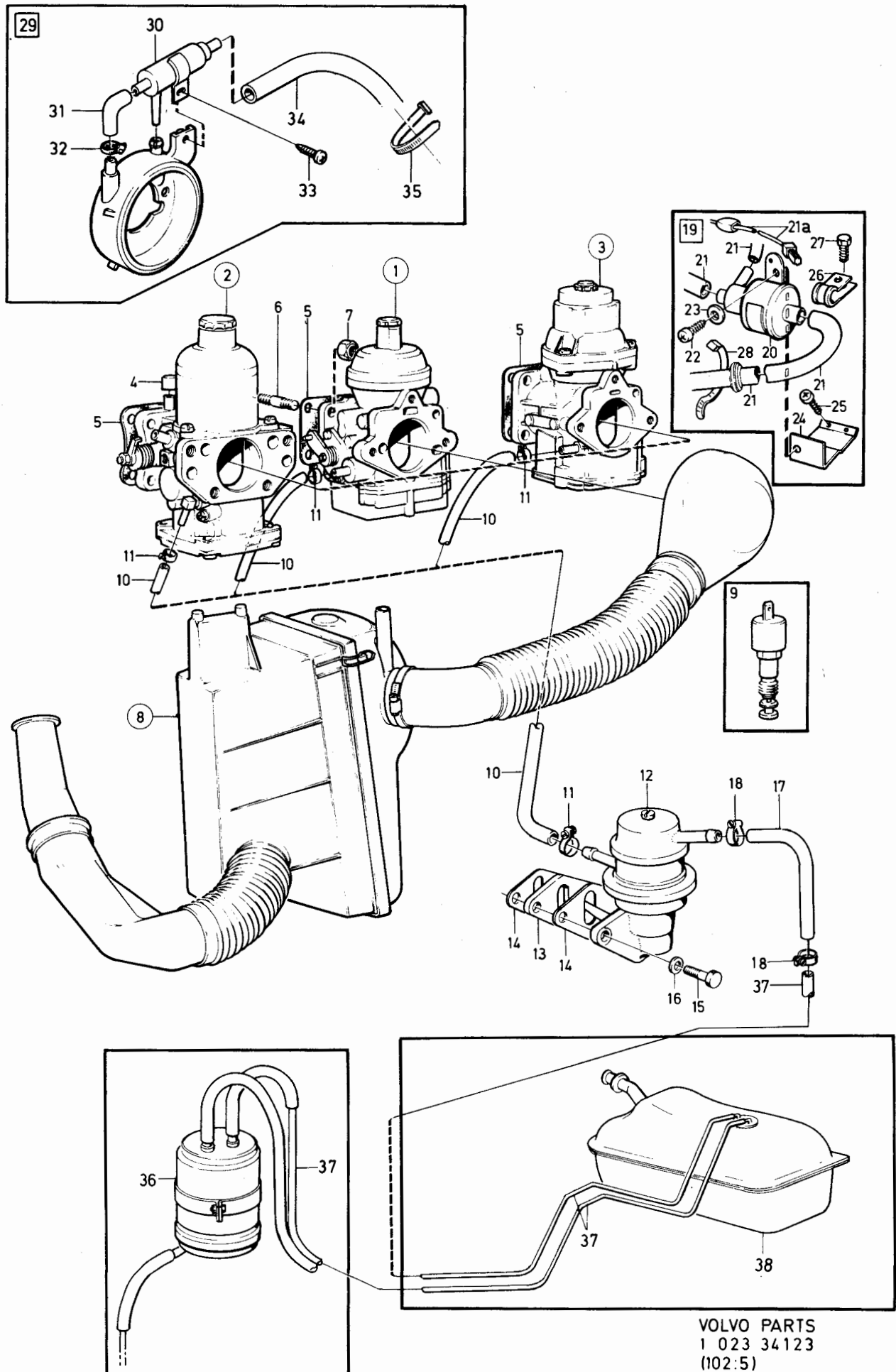

VOLVO PARTS  
1 023 34123  
(102:5)

240 - 260 series  
1979 - 1984Reservdelskatalog  
Parts Catalogue

2-A13

**VOLVO**

Sida Page	Grupp Group	Bränslesystem			Fuel system			Illustration	0075		
		CARB			CARB			33384			
12	2c	B19K			B19K			1984-12			
Pos. Fig.	Antal/Quantity				Artikel nr Part No	Benämning	Description	Sats Kit	B P S R	Anmärkning Notes	
	B19K										
1	1	-	-	-	1332390-2	Förgasare..... •Det se sida 160, 2-G17.....	Carburetter..... •Comps page 160, 2-G17	3		B19K(499866) SE SIDA 160, 2-G17	0020 0040
2	1	-	-	-	1326410-6	Mellanstycke.....	Spacer.....	4			0060
3	2	-	-	-	1332655-8	Packning.....	Gasket.....	2			0080
4	4	-	-	-	945407-5	Mutter.....	Nut.....	2			0100
5	1	-	-	-	1336594-5	Varmstartventil.....	Valve.....	2			0120
6	1	-	-	-	1336664-6	Slang.....	Hose.....	2			0140
7	ERF	-	-	-	944075-1	Slang.....	Hose.....	2			0160
8	1	-	-	-	1357157-5	Slang.....	Hose.....	3			0180
9	1	-	-	-	945652-6	Slangklämma.....	Hose clamp.....	2			0200
10	1	-	-	-	946501-4	Skruv.....	Screw.....	2			
11	-	-	-	-		Luftfilter.....	Air filter.....			SE SIDA 170, 2-H03	0240
12	100	-	-	-	1326180-5	Slang.....	Hose.....				0260
13	1	-	-	-	1576741-1	Filter.....	Filter.....	1		(464728)	0280
14	200	-	-	-	1266870-3	Slang.....	Hose.....	2			0300
15	3	-	-	-	945650-0	Slangklämma.....	Hose clamp.....	2			0320
16	1	-	-	-		Bränslepump.....	Fuel pump.....			SE SIDA 164, 2-G21	
17	1	-	-	-	463391-3	Mellanlägg.....	Spacer.....	2			0350
18	2	-	-	-	463392-1	Packning.....	Gasket.....	2			0380
19	2	-	-	-	940142-3	Skruv.....	Screw.....	2			0400
20	2	-	-	-	941907-8	Fjädrande bricka.....	Resilient washer.....	2			0420
21	400	-	-	-	1266500-6	Bränsleslang.....	Fuel hose.....	2			0440
22	2	-	-	-	945652-6	Slangklammer.....	Hose clamp.....	2			0460
23	-	-	-	-		Bränsleledning.....	Fuel pipes.....			SE SIDA 82, 2-D11	0480
24	-	-	-	-		Bränsletank.....	Fuel tank.....			SE SIDA 92, 2-D21	0500

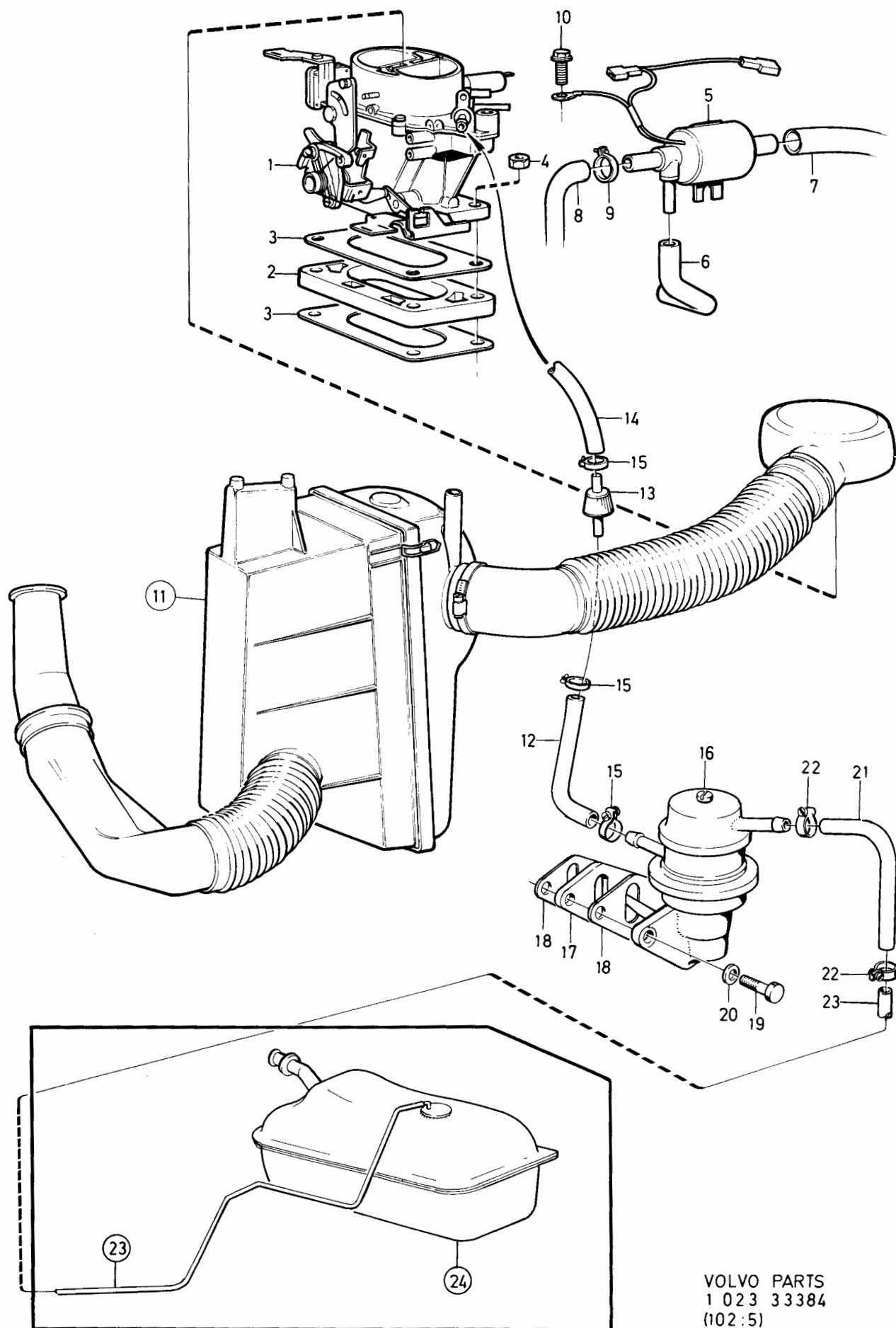

VOLVO PARTS  
1 023 33384  
(102:5)

240 - 260 series  
1979 - 1984Reservdelskatalog  
Parts Catalogue

2-A15

**VOLVO**

Sida Page	Grupp Group	Bränslesystem CARB			Fuel system CARB			Illustration 34093	0100		
14	2c	B27A, B28A			B27A, B28A			1984-12			
Pos. Fig.	Antal/Quantity				Artikel nr Part No	Benämning	Description	Sats Kit	B P S R	Anmärkning Notes	
1	1	-	-	-	269764-7	Förgasare.....	Carburetter.....	3	B	B27A	0020
	1	-	-	-	1269351-1	Förgasare.....	Carburetter.....	3	B	B28A	0040
	-	-	-	-		.Det se sida 156, 2-G13....	.Comps page 156, 2-G13....				0060
2	1	-	-	-	1269041-8	Packning.....	Gasket.....	S	2		0080
3	4	-	-	-		Pinnskruv.....	Stud.....			SE GRUPP 2A	0100
										INSUGNINGSRÖR/ INDUCTION MANIFOLD	0120
4	1	-	-	-		Mellanstycke.....	Intermediate piece.....			SE GRUPP 2A	0140
										INSUGNINGSRÖR/ INDUCTION MANIFOLD	0160
5	4	-	-	-	955782-8	Mutter.....	Nut.....	2			0180
6	1	-	-	-	1336381-7	Tomgångsventil.....	Idle valve.....	2			0200
7	1	-	-	-	1269035-0	Justerskruv.....	Adjusting screw.....	3			0260
8	1	-	-	-	947114-5	O-ring.....	O-ring.....	2			0280
9	1	-	-	-		Luftfilter.....	Air filter.....	2		SE SIDA 172, 2-H05	0300
10	320	-	-	-	1266870-3	Bränsleslang.....	Fuel hose.....	2			0320
11	2	-	-	-	945652-6	Slangklämma.....	Hose clamp.....	2			0340
12	1	-	-	-	269627-6	Bränslepump.....	Fuel pump.....	1			0360
13	1	-	-	-	246560-7	Packning.....	Gasket.....	S	2		0380
14	2	-	-	-	946516-2	Skruv.....	Screw.....	2			0400
15	2	-	-	-	946599-8	Fjädrande bricka.....	Resilient washer.....	2			0420
16	435	-	-	-	1266500-6	Bränsleslang.....	Fuel hose.....	2			0440
17	2	-	-	-	945652-6	Slangklämma.....	Hose clamp.....	2		D14	0460
18	400	-	-	-	1266870-3	Bränsleslang.....	Fuel hose.....	2			0480
19	2	-	-	-	945650-0	Slangklämma.....	Hose clamp.....	2		D12	0500
20	1	-	-	-		Bränsleledningar.....	Fuel pipes.....			SE SIDA 82, 2-D11	0520
21	1	-	-	-		Bränsletank.....	Fuel tank.....			SE SIDA 92, 2-D21	0540



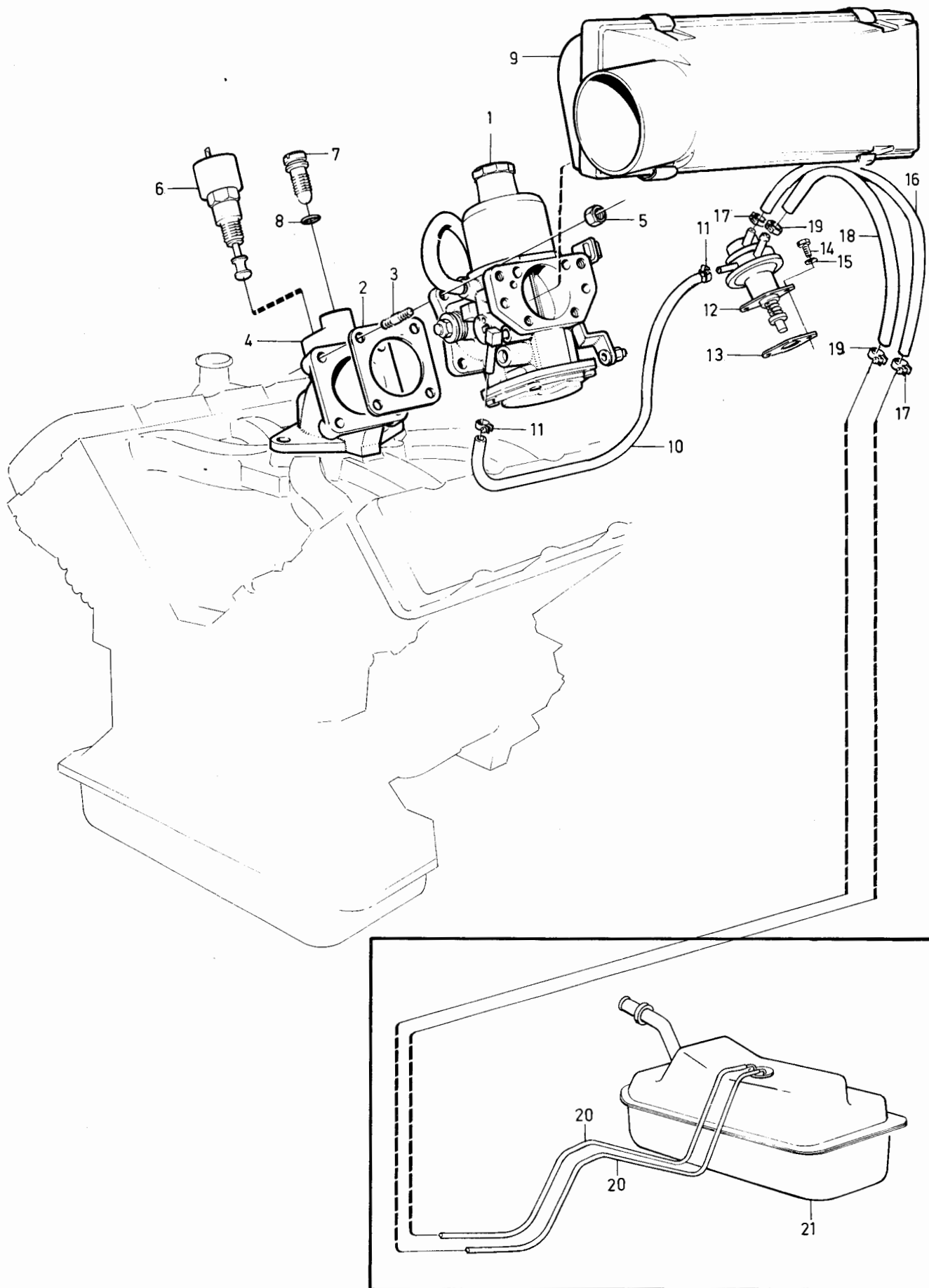

VOLVO PARTS  
1 023 34 093  
(102:3)

240 - 260 series  
1979 - 1984Reservdelskatalog  
Parts Catalogue

2-A17

**VOLVO**

Sida Page	Grupp Group	Bränslesystem ALT 1 ( K- Jetronic)				Fuel system ALT 1 ( K- Jetronic)				Illustration	0150	
		INJE, EXCL Turbo				INJE, EXCL Turbo				34094		
16	2c	B19E, B21E, B23E, B21F				B19E, B21E, B23E , B21F.				1984-12		
Pos. Fig.	Antal/Quantity				Artikel nr Part No	Benämning	Description	Sats Kit	B P S R	Anmärkning Notes		
1	1	1	-	-	1276050-0	Bränslefilter	Fuel filter	1	22)		0020	
	-	-	1	-	1276050-0	Bränslefilter	Fuel filter	1	10)		0040	
2	1	1	1	-	1276864-4	Bränslefilter	Fuel filter	1	86)	EXCL USA	0060	
	-	-	1	-	1276864-4	Bränslefilter	Fuel filter	1	24)		0080	
	-	-	1	-	1306530-5	Bränslefilter	Fuel filter	1	86)	USA	0100	
	1	1	1	-	1306530-5	Bränslefilter	Fuel filter	1	88)		0120	
3	1	1	1	-	1266692-1	Klammer	Clamp	4			0140	
4	-	-	1	-	1276862-8	Konsol	Bracket	4	24)		0160	
	1	1	1	-	1276862-8	Konsol	Bracket	4	86)	EXCL USA	0180	
	-	-	1	-	1306531-3	Konsol	Bracket	4	86)	USA	0200	
	1	1	1	-	1336338-7	Konsol	Bracket	4	88)		0200	
5	2	2	2	-	1276863-6	Bussning	Bushing	2	87)		0240	
6	ERF	ERF	ERF	-	955139-1	Skruv	Screw	2			0260	
	1	1	1	-	947542-7	Skruv	Screw	2	88)		0280	
7	1	1	1	-	1276069-0	Nippel	Nipple	3			0300	
8	1	1	1	-	11994-1	Packning	Gasket	S	2	(947282)	0320	
9	1	1	1	-	948474-2	Nippel	Nipple	2		TID UTF.HST SEN UTF.	0340	
9a	1	1	1	-	25167-8	Hålskruv	Hollow screw	2		VST SEN UTF	0360	
10	1	1	1	-	18671-8	Packning	Packing	2		TID UTF.HST SEN UTF.	0380	
10a	2	2	2	-	18671-8	Packning	Packing	2		VST SEN UTF	0400	
11	-	-	-	-		Bränsleledningar	Fuel pipes			SE SIDA 84, 2-D13	0420	
12	1	1	1	-	948524-4	Klammer	Clamp	2			0440	
13	1	1	1	-	955139-1	Skruv	Screw	2			0460	
14	1	1	1	-	1346225-4	Bränslerör	Fuel pipe	3	6)		0480	
15	1	1	1	-	74040-7	Hålskruv	Hollow screw	4			0500	
16	2	2	2	-	11994-1	Packning	Gasket	S	2	(947282)	0520	
17	1	1	1	-	1266343-1	Bränslerör	Fuel pipe	3	6)		0540	
18	2	2	2	-	74033-2	Hålskruv	Hollow screw	3	6)		0560	
19	4	4	4	-	947620-1	Packning	Packing	S	2	6)	0580	
20	1	1	1	-	1266343-1	Bränslerör	Fuel pipe	3	6)	(1317459)	0600	
21	2	2	2	-	74033-2	Hålskruv	Hollow screw	3	6)		0620	
22	4	4	4	-	947620-1	Packning	Packing	S	2	6)	0640	
23	1	1	1	-	1346231-2	Bränslerör	Fuel pipe	3	6)		0660	
24	1	1	-	-	74040-7	Hålskruv	Hollow screw	4	6)		0680	
	-	-	1	-	74040-7	Hålskruv	Hollow screw	4		EXCL LAMBDA SOND	0700	
25	2	2	-	-	11994-1	Packning	Gasket	S	2	6)	(947282)	0720
	-	-	2	-	11994-1	Packning	Gasket	S	2	EXCL LAMBDA SOND	0740	
26	-	1	-	-	1219913-9	Bränslerör (filter-mängdmätare- kallstartventil)	Fuel pipe (filter- air fuel control unit- cold start injector)	3	7)		0800	
27	-	1	-	-	1219912-1	Bränslerör (styrtrycksventil- mängdmätare)	Fuel pipe (control pressure regulator- air fuel control unit)	3	7)		0820	
28	-	1	-	-	1219914-7	Bränslerör (mängdmätare-returrör)	Fuel pipe (air fuel control unit- return pipe)	3	7)		0840	
29	-	1	-	-	947975-9	Hålskruv	Hollow screw	2	7)		0920	
30	-	3	-	-	11994-1	Packning	Gasket	S	2	(947282)	0940	
31	1	1	1	-	462865-7	Kallstartventil	Cold start injector	3	13)		0960	
	1	1	1	-	1276498-1	Kallstartventil	Cold start injector	3	11)		0980	

6. EXCL B21E(498772) MO-1280, EXCL B21E(498773) MO-2274.

7. B21E(498772) mo -1280, B21E(498773) mo -2274.

10. 242 CH-165569, 244 CH-482504, 245 CH-264754.

11. 242 CH 165570-, 244 CH 482505-, 245 CH 264755-, 262 CH 645 0-, 264 CH 83055-, 265 CH 21775-.

13. 242 CH -165569, 244 CH -482504, 245 CH -264754. 262 CH -64 49, 264 CH -83054, 265 CH -21774.

22. 242 CH-189179, 244 CH-592109, 245 CH-317939, 262 CH-8374, 264 CH-107609, 265 CH-28319.

24. 242 CH 165570-189179, 244 CH 482505-592109, 245 CH 264755- 317939, 262 CH 6450-8374, 264 CH 83055-107609, 265 CH 21775-28319.

86. 242 CH 189180-243212, 244 CH OMKR 592110-36700, 245 CH OMKR 317940-567100, 262 CH 8375-, 264 CH 107610-, 265 CH 28320-

87. 242 CH -243211, 244 CH OMKR -36700, 245 CH OMKR -567100.

88. 242 CH 243212-, 244 CH OMKR 36700-, 245 CH OMKR 567100-.

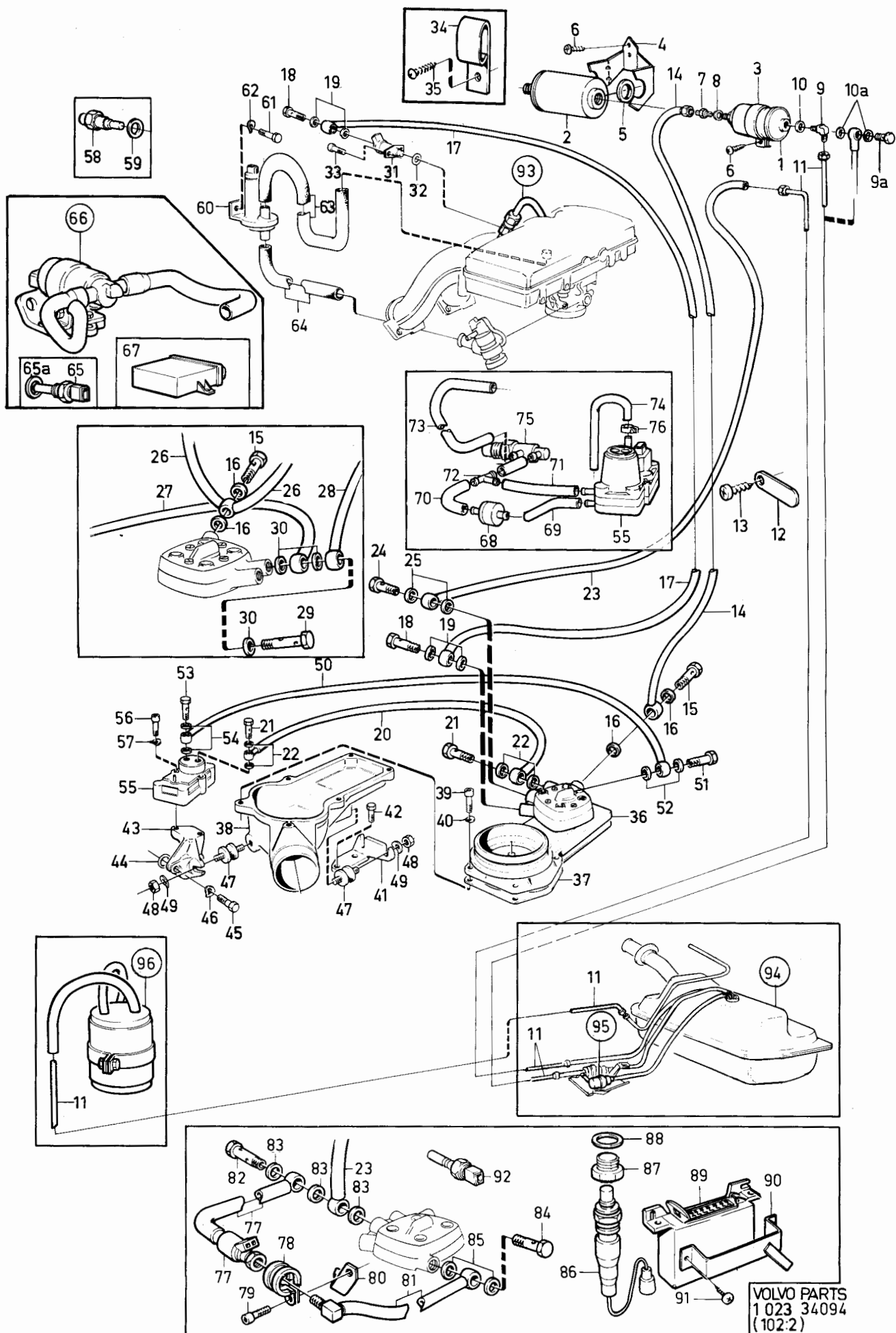

240 - 260 series  
1979 - 1984Reservdelskatalog  
Parts Catalogue

2-A19

**VOLVO**

Sida Page	Grupp Group	Bränslesystem ALT 1 ( K- Jetronic) Fuel system ALT 1 ( K- Jetronic)		Illustration		10150					
		INJE, EXCL Turbo		INJE, EXCL Turbo		34094					
18	2c	B19E, B21E, B23E, B21F		B19E, B21E, B23E , B21F.		1984-12					
Pos. Fig.	Antal/Quantity				Artikel nr Part No	Benämning	Description	Sats Kit	B P S R	Anmärkning Notes	
	B19E	B21E B23E	B21F								
32	1	1	1	-	947113-7	O-ring .....	O-ring .....	S	2	22)	1020
	1	1	1	-	949761-1	O-ring .....	O-ring .....	S	2	23)	1040
33	2	2	2	-	942000-1	Skruv .....	Screw .....		2		1060
34	1	1	1	-	948524-4	Klammer .....	Clamp .....		2		1080
35	1	1	1	-	955139-1	Skruv .....	Screw .....		2		1100
36	1	-	-	-	1266792-9	Mängdmätare .....	Air fuel control unit .....	8		B19E(498752,498753) ERS AV 1 ST 1266809-1, 1 ST 1266808-3	1120
	1	-	-	-	1306141-1	Mängdmätare .....	Air fuel control unit .....			B19E(498808,498809, 498862,498869,498938, 498939,498936,498937) ERS AV 1 ST 1306360-7, 1 ST 1266808-3	1140
	-	1	-	-	463935-7	Mängdmätare .....	Air fuel control unit .....	8		B21E(498772) MO-1280, B21E (498773) MO-2274. ERS AV 1ST 243893-5, 1 ST 1266545-1.	1160
	-	1	-	-	1266793-7	Mängdmätare .....	Air fuel control unit .....	8		B21E(498772) MO 1281- B21E (498773) MO 2275- ERS AV 1 ST 1266809-1, 1 ST 1266808-3	1180
	-	1	-	-	1266792-9	Mängdmätare .....	Air fuel control unit .....	8		B21E(498774-498776) ERS AV 1 ST 1266809-1, 1 ST 1266808-3	1200
	-	-	-	-		.Det se sida 100, 2-E05.....	.Comps page 100, 2-E05				12
	-	1	-	-	1306142-9	Mängdmätare .....	Air fuel control unit .....	8		B21E(498824,498825) ERS AV 1 ST 1306360-7, 1 ST 1266808-3.	1260
	-	-	-	-		.Det se sida 104, 2-E09.....	.Comps page 104, 2-E09				1280
	-	1	-	-	1306141-1	Mängdmätare .....	Air fuel control unit .....	8		B21E(498826-498828, 498916,498917,498954, 498955) ERS AV 1 ST 1306360-7, 1 ST 1266808-3.	1300
	-	-	-	-		.Det se sida 100, 2-E05.....	.Comps page 100, 2-E05				1320
	-	1	-	-	1276309-0	Mängdmätare .....	Air fuel control unit .....	8		B23E(498786) ERS AV 1 ST 1266809-1, 1 ST 1276509-5.	1340
	-	1	-	-	1306143-7	Mängdmätare .....	Air fuel control unit .....	8		B23E(498834) ERS AV 1 ST 1306360-7, 1 ST 1276509-5	1360
	-	-	-	-		.Det se sida 104, 2-E09.....	.Comps page 104, 2-E09				1380
	-	1	-	-	1306141-1	Mängdmätare .....	Air fuel control unit .....	8		B23E(498900-498904, 498922,498923,498972- 498975,498978,498979, 4989812,4989813,498984, 4989845,498988,498989) ERS AV 1 ST 1306360-7, 1 ST 1266808-3	1400
	-	-	-	-		.Det se sida 100, 2-E05.....	.Comps page 100, 2-E05				1420
	-	-	1	-	1266793-7	Mängdmätare .....	Air fuel control unit .....	8		EXCL LAMBDA SOND B21F(498778-498781) ERS AV 1 ST 1266809-1, 1 ST 1266808-3	1440
	-	-	-	-		.Det se sida 100, 2-E05.....	.Comps page 100, 2-E05				1460

22. 242 CH-189179, 244 CH-592109, 245 CH-317939, 262 CH-8374, 264 CH-107609, 265 CH-28319.

23. 242 CH 189180-, 244 CH 592110-, 245 CH 317940-, 262 CH 8375-, 264 CH 107610-, 265 CH 28320-.

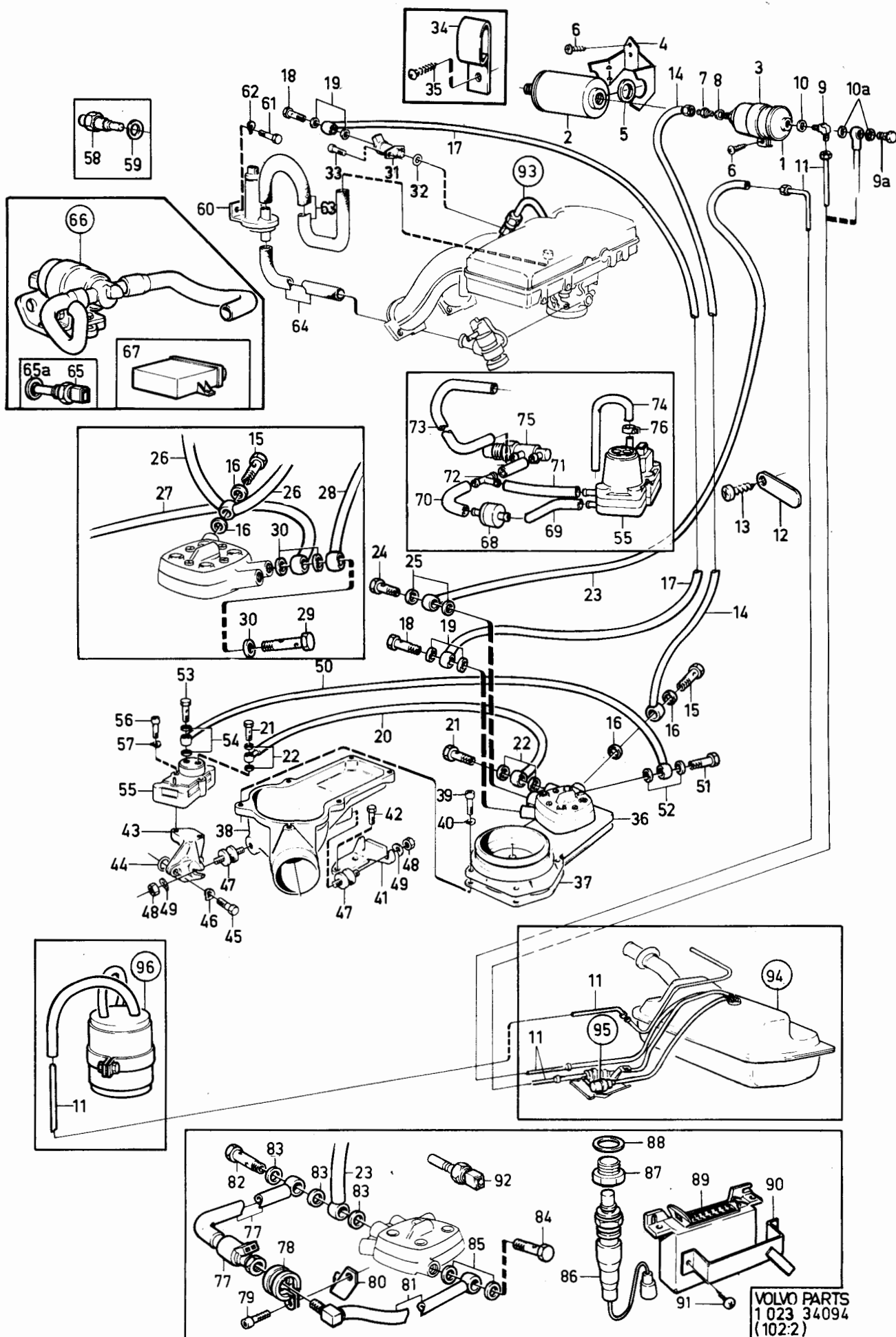

240 - 260 series  
1979 - 1984Reservdelskatalog  
Parts Catalogue

2-A21

**VOLVO**

Sida Page	Grupp Group	Bränslesystem ALT 1 ( K- Jetronic)		Fuel system ALT 1 ( K- Jetronic)		Illustration	0150			
		INJE, EXCL Turbo		INJE, EXCL Turbo		34094				
20	2c	B19E, B21E, B23E, B21F		B19E, B21E, B23E, B21F.		1984-12				
Pos. Fig.	Antal/Quantity			Artikel nr Part No	Benämning	Description	Sats Kit	B P S R	Anmärkning Notes	
	B19E	B21E B23E	B21F							
	-	-	1	-	1306142-9 Mängdmätare.....	Air fuel control unit.....	8		EXCL LAMBDA SOND B21F(498830,498831) ERS AV 1 ST 1306360-7, 1 ST 1266808-3	2120 2140 2160 2180 2200
	-	-	-	-	.Det se sida 104, 2-E09.....	.Comps page 104, 2-E09				
	-	-	1	-	1266347-2 Mängdmätare.....	Air fuel control unit.....	8		LAMBDA SOND B21F(498782,498783, 498788,498789) ERS AV 1 ST 1266806-7, 1 ST 1266807-5	2220 2240 2260 2280 2300
	-	-	1	-	1306148-6 Mängdmätare.....	Air fuel control unit.....	8		LAMBDA SOND B21F(498832,498833, 498848,498849,498894, 498895,498964,498965, 499905) ERS AV 1 ST 1306361-5, 1 ST 1266807-5	2320 2360 2380 2400 2420 2440
	-	-	1	-	1306542-0 Mängdmätare.....	Air fuel control unit.....	8		LAMBDA SOND B21F(498892,498893, 498896,498897,498920, 498921,498960,498961) ERS AV 1 ST 1306361-5, 1 ST 1317867-8	2480 2500 2520 2540 2560
	-	-	-	-	.Det se sida 106, 2-E11.....	.Comps page 106, 2-E11				
37	1	1	1	-	1276809-9 Packning.....	Gasket.....	S 2		(462625)	2600
38	1	1	1	-	463728-6 Underdel.....	Bottom section.....	4		17) TID UTF	2620
	1	1	1	-	1276524-4 Underdel.....	Bottom section.....	4		18) SEN UTF	2640
39	6	6	6	-	942001-9 Skruv.....	Screw.....	2		EXCL CALIFORNIA, JAPAN TID UTF. L16	2660 2680
	-	-	5	-	942001-9 Skruv.....	Screw.....	2		CALIFORNIA, JAPAN TID UTF. L16	2700 2720
	-	-	1	-	940326-2 Skruv.....	Screw.....	2		CALIFORNIA, JAPAN TID UTF. L20	2740 2760
	6	6	6	-	940326-2 Skruv.....	Screw.....	2		SEN UTF. L20	2780
40	6	6	6	-	941906-0 Fjädrande bricka.....	Resilient washer.....	2			2800
41	1	1	1	-	463461-4 Konsol.....	Bracket.....	4		17) TID UTF.	2820
	1	1	1	-	1276367-8 Konsol.....	Bracket.....	3		18) SEN UTF.	2840
42	2	2	2	-	Skruv.....	Screw.....	3		SE GRUPP 2A	2860
43	1	1	1	-	1219090-6 Konsol.....	Bracket.....	4			2880
44	1	1	1	-	956000-4 O-ring.....	O-ring.....	S 2			2900
45	2	2	2	-	940142-3 Skruv.....	Screw.....	2			2920
46	2	2	2	-	941907-8 Fjädrande bricka.....	Resilient washer.....	2			2940
47	3	3	3	-	463515-7 Gummikudde.....	Rubber cushion.....	3			2960
48	3	3	3	-	955782-8 Mutter.....	Nut.....	2			2980
49	3	3	3	-	955894-1 Bricka.....	Washer.....	2			3000
50	1	1	1	-	1219911-3 Bränslerör.....	Fuel pipe.....	3			3020
51	1	1	1	-	74033-2 Hålskruv.....	Hollow screw.....	3			3040
52	2	2	2	-	947620-1 Packning.....	Packing.....	S 2			3060
53	1	1	1	-	48634-0 Hålskruv.....	Hollow screw.....	4			3080
54	2	2	2	-	18665-0 Packning.....	Packing.....	2		(947281)	3100
55	1	1	-	-	463971-2 Styrtrycksventil.....	Control pressure valve.....	3			3120 3140

17. Motorer med vevhusventilation från ventilkåpan. Engines with crankcase ventilation from the valve casing.  
Moteurs avec ventilation du carter à partir du clapet de soupape. Motoren mit Kurbelgehäuse- Belüftung vom Ventilgehäuse. Motores con ventilaci del cárter desde la tapa de balancines. Motori con ventilazione basamento dal coperchio valvole.
18. Motorer med vevhusventilation från motorblocket. Engines with crankcase ventilation from the cylinder block.  
Moteurs avec ventilation du carter à partir du bloc- moteur. Motoren mit Kurbelgehäuse- Belüftung vom Motorblock. Motores con ventilaci del cárter desde el bloque. Motori con ventilazione basamento dal monoblocco.

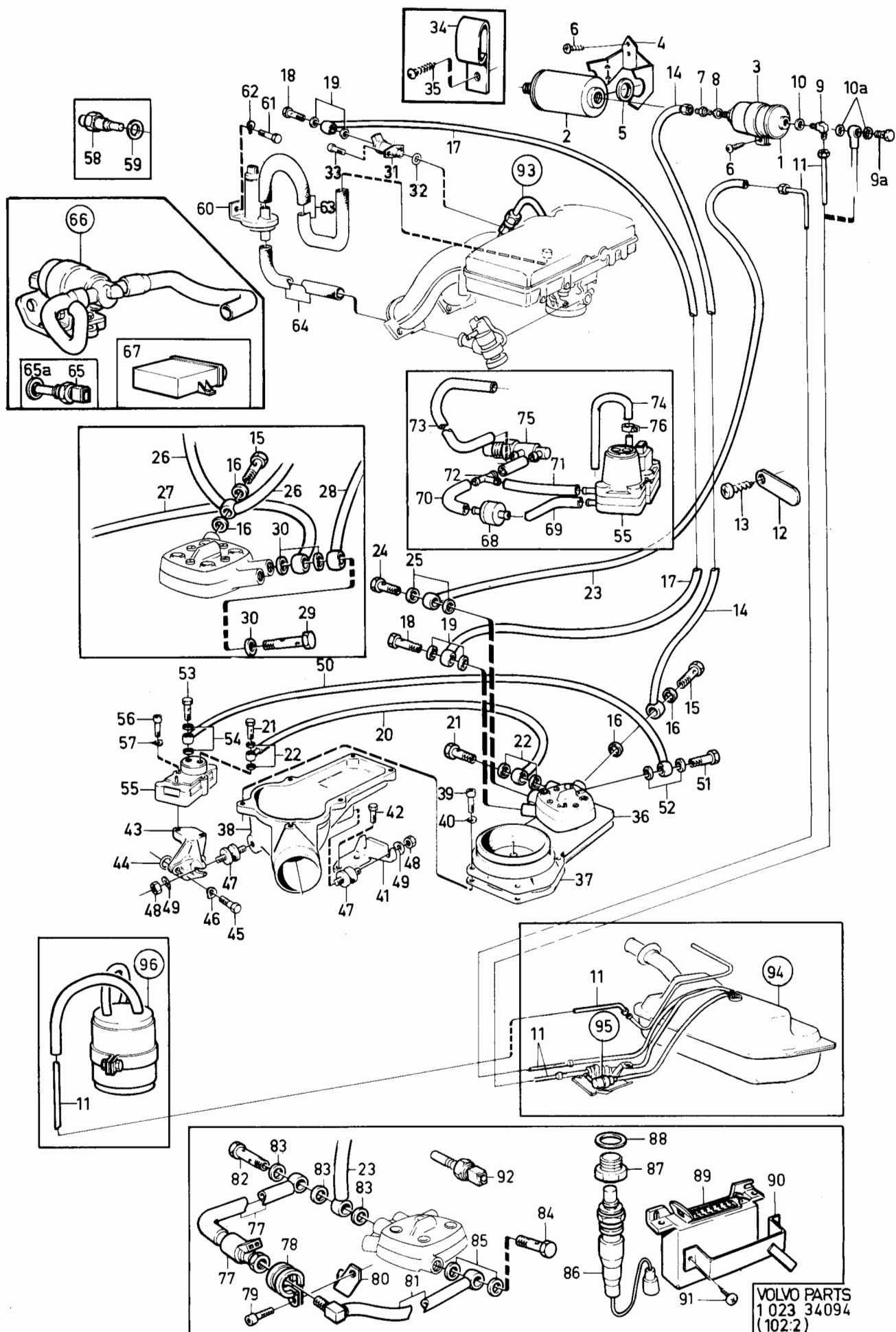

VOLVO PARTS  
1 023 34094  
(102:2)

240 - 260 series  
1979 - 1984Reservdelskatalog  
Parts Catalogue

2-A23

**VOLVO**

Sida Page	Grupp Group	Bränslesystem ALT 1 ( K- Jetronic)		Fuel system ALT 1 ( K- Jetronic)		Illustration	0150				
		INJE, EXCL Turbo		INJE, EXCL Turbo		34094					
22	2c	B19E, B21E, B23E, B21F		B19E, B21E, B23E, B21F.		1984-12					
Pos. Fig.	Antal/Quantity				Artikel nr Part No	Benämning	Description	Sats Kit	B P S R	Anmärkning Notes	
	B19E	B21E B23E	B21F								
	-	-	1	-	463971-2	Styrtrycksventil .....	Control pressure valve .....	3	22)		3160
	-	-	1	-	1276878-4	Styrtrycksventil .....	Control pressure valve .....	3	23) EXCL JAPAN		3180
	-	-	1	-	1336475-7	Styrtrycksventil .....	Control pressure valve .....	3	85) EXCL JAPAN		3200
	-	-	1	-	463971-2	Styrtrycksventil .....	Control pressure valve .....	3	23) JAPAN		3220
56	2	2	2	-	959207-2	Skruv .....	Screw .....	2	ALT. MC6S M6X30		3240
	2	2	2	-	941747-8	Skruv .....	Screw .....	2	ALT. MC6S M6X45		3260
57	2	2	2	-	941906-0	Fjädrande bricka .....	Resilient washer .....	2			3280
58	1	1	1	-	1219731-5	Termotidgivare .....	Thermal-time sender .....	3			3300
59	1	1	1	-	957178-7	Packning .....	Packing .....	2			3320
60	1	1	1	-	1346476-3	Tillsatsluftslid .....	Auxiliary air slide .....	3	(1219160) VXL MAN, EXCL B23E(498786, 498834)		3400
	-	1	-	-	1346477-1	Tillsatsluftslid .....	Auxiliary air slide .....	3	(1266910) B23E(498786, 498834)		3420
	1	1	1	-	1346477-1	Tillsatsluftslid .....	Auxiliary air slide .....	3	(1266910) VXL AUTO		3440
61	2	2	2	-	942000-1	Skruv .....	Screw .....	2			3460
62	2	2	2	-	941906-0	Fjädrande bricka .....	Resilient washer .....	2			3500
63	1	1	1	-	463805-2	Slang .....	Hose .....	3	36) TID UTF		3520
	1	1	1	-	1306750-9	Slang .....	Hose .....	3	37) SEN UTF		3540
64	1	1	1	-	463804-5	Slang .....	Hose .....	3			3560
65	-	-	1	-	1306024-9	Temperaturgivare, tomgångshållare .....	Temperature sender, idle speed guide unit .....	3	40) LAMBDA SOND		3600
	-	-	1	-	1306937-2	Temperaturgivare, tomgångshållare .....	Temperature sender, idle speed guide unit .....	3	39) LAMBDA SOND		3620
66	-	-	-	-		Reglerslid, kmpl .....	Control slide, cpl .....		SE SIDA 48, 2-C01		3640
67	-	-	1	-	1276897-4	Styrenhet, tomgångshållare .....	Guide unit, idle speed .....	3	B21F(498892-498893)		3660
	-	-	1	-	1306544-6	Styrenhet, tomgångshållare .....	Guide unit, idle speed .....	3	B21F(498896, 498897)		3680
	-	-	1	-	1317499-0	Styrenhet, tomgångshållare .....	Guide unit, idle speed .....	3	B21F(498960, 498961)		3700
68	-	-	1	-	1269520-1	Fördröjningsventil .....	Delay valve .....	2	EXCL JAPAN		3720
69	-	-	ERF	-	948958-4	Slang .....	Hose .....	2	EXCL JAPAN		3740
70	-	-	ERF	-	948958-4	Slang .....	Hose .....	2	2X60. EXCL JAPAN		3760
71	-	-	ERF	-	948958-4	Slang .....	Hose .....	2	EXCL JAPAN		3780
72	-	-	1	-	949024-4	T-nippel .....	T-nipple .....	2	EXCL JAPAN		3800
73	-	-	ERF	-	948958-4	Slang .....	Hose .....	2	EXCL JAPAN		3820
74	-	-	1	-	1219970-9	Slang .....	Hose .....	3	EXCL JAPAN		3840
75	-	-	1	-	1269355-2	Termoventil .....	Thermo valve .....	3	EXCL JAPAN		3860
76	-	-	1	-	945652-6	Slangklamma .....	Hose clamp .....	2	EXCL JAPAN		3880
77	-	-	1	-	1346227-0	Frekvensventil .....	Frequency valve .....	3	LAMBDA SOND		3900
78	-	-	1	-	952634-4	Klammer .....	Clamp .....	2	LAMBDA SOND		3920
79	-	-	1	-	942000-1	Skruv .....	Screw .....	2	LAMBDA SOND		3940
80	-	-	1	-	1266551-9	Konsol .....	Bracket .....	3	LAMBDA SOND		3960
81	-	-	1	-	1266577-4	Bränslerör .....	Fuel pipe .....	3	22) LAMBDA SOND		3980
	-	-	1	-	1317685-4	Bränslerör .....	Fuel pipe .....	3	23) LAMBDA SOND		4000
82	-	-	1	-	947975-9	Hålskruv .....	Hollow screw .....	2	LAMBDA SOND		4020

22. 242 CH-189179, 244 CH-592109, 245 CH-317939, 262 CH-8374, 264 CH-107609, 265 CH-28319.

23. 242 CH 189180-, 244 CH 592110-, 245 CH 317940-, 262 CH 8375-, 264 CH 107610-, 265 CH 28320-.

36. B19E(498752, 498753, 498808, 498809), B21E(498772-498776, 498824-498828), B21F(498778-498783, 498788, 498789, 498830-498833, 498848, 498849), B23E(498786, 498834).

37. B19E(498862, 498863), B21E(498916, 498917), B21F(498892-498898, 498920, 498921), B23E(498900-498904, 498922, 498923).

39. 242 CH 206791-, 244 CH 686100-, 245 CH 368310-, 264 CH 125110-, 265 CH 30680-.

40. 242 CH 189180-206790, 244 CH 592110-686099, 245 CH 317940- 368309, 262 CH 8375-, 264 CH 107610-125109, 265 CH 28320-30679.

85. Serviceutförande. Service version. Exécution de service. Serviceausführung. Ejecución de servicio. Esecuzione di assistenza.



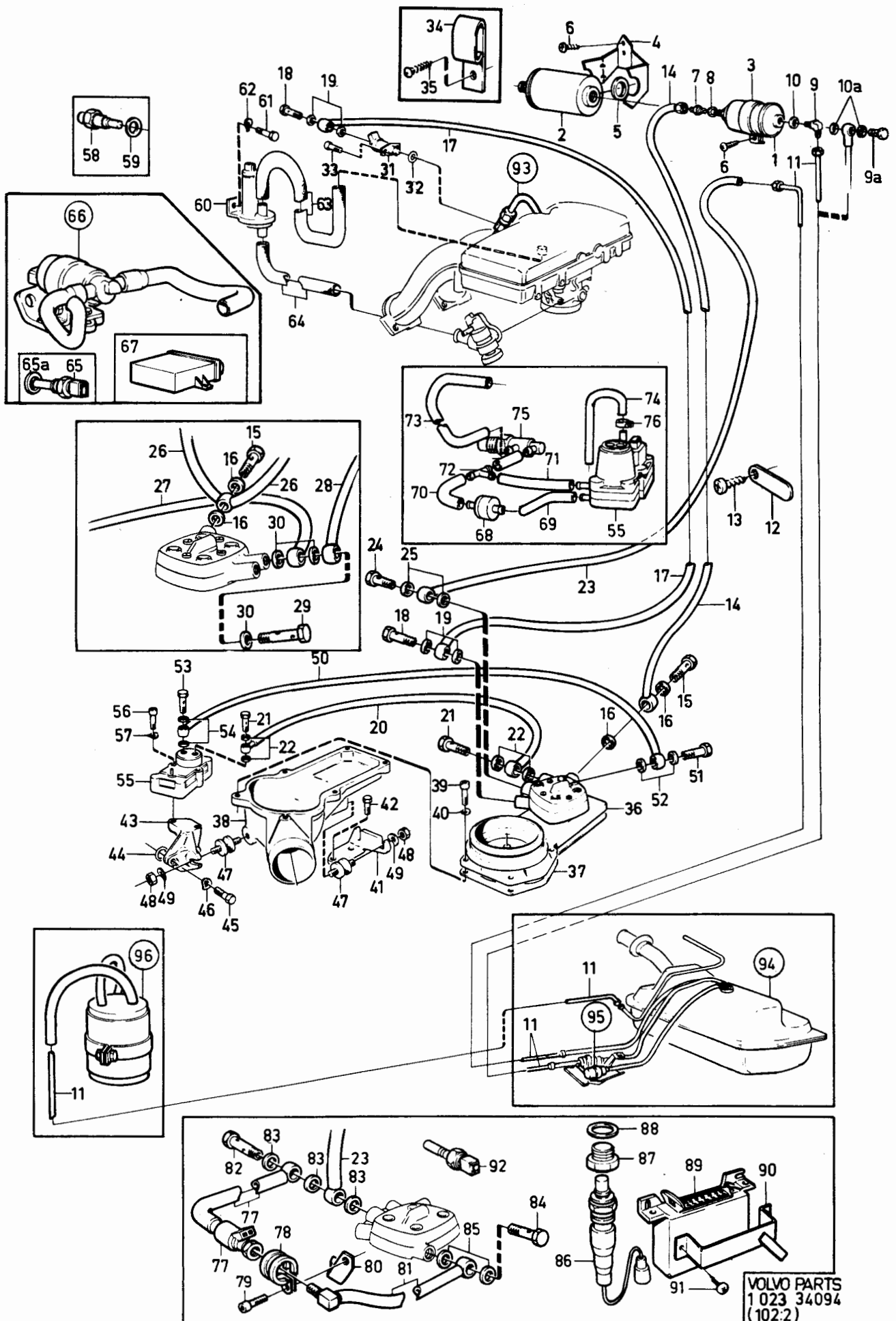

VOLVO PARTS  
1 023 34094  
(102.2)

240 - 260 series  
1979 - 1984Reservdelskatalog  
Parts Catalogue

2-B01

**VOLVO**

Sida Page	Grupp Group	Bränslesystem ALT 1 ( K- Jetronic)		Fuel system ALT 1 ( K- Jetronic)		Illustration	0150				
		INJE, EXCL Turbo		INJE, EXCL Turbo		34094					
24	2c	B19E, B21E, B23E, B21F		B19E, B21E, B23E , B21F.		1984-12					
Pos. Fig.	Antal/Quantity				Artikel nr Part No	Benämning	Description	Sats Kit	B P S R	Anmärkning Notes	
	B19E	B21E B23E	B21F								
83	-	-	3	-	11994-1	Packning .....	Gasket .....	S	2	(947282) LAMBDA SOND	4180
84	-	-	1	-	74033-2	Hålskruv .....	Hollow screw .....	3		LAMBDA SOND	4200
85	-	-	2	-	947620-1	Packning .....	Packing .....	S	2	LAMBDA SOND	4220
86	-	-	1	-	1274367-0	Lambda sond .....	Lambda sond .....	2		LAMBDA SOND (464901)	4240
87	-	-	1	-	960632-8	Propp .....	Plugg .....	2		ALT	4260
88	-	-	1	-	11998-2	Packning .....	Packing .....	1		ALT	4280
89	-	-	1	-	1219143-3	Styrenhet .....	Guide unit .....	4		10) LAMBDA SOND	4300
	-	-	1	-	1276879-2	Styrenhet .....	Guide unit .....	3		42)(1276721) LAMBDA SOND	4320
										SOND	4340
	-	-	1	-	1306411-8	Styrenhet .....	Guide unit .....	3		39) LAMBDA SOND	4360
90	-	-	1	-	1254410-2	Hållare .....	Retainer .....	5		LAMBDA SOND	4
91	-	-	2	-	955140-9	Skruv .....	Screw .....	2			4400
92	1	-	-	-	1269154-9	Termobrytare, .....	Temperature sender, .....	2		39)	4420
						Lambda sond	Lambda sond				4440
93	-	-	-	-		Insprutare med .....	Injectors with .....			SE SIDA 26, 2-B03	4460
						bränslerör	fuel pipes				4480
94	-	-	-	-		Bränsletank .....	Fuel tank .....			SE SIDA 92, 2-D21	4
95	-	-	-	-		Bränslepump .....	Fuel pump .....			SE SIDA 88, 2-D17	4500
96	-	-	-	-		Kolfilter .....	Carbon filter .....			2,13)	4540
										SE SIDA 78, 2-D07	4560
	-	-	-	-		Kolfilter .....	Carbon filter .....			2,11)	4580
										SE SIDA 80, 2-D09	4600

2. Med bensinavdunstningskontroll. With fuel evaporite control. Avec contrôle d'évaporation d'essence. Mit Benzinverdunstungskontrolle. Con control de evaporación de gasolina. Con controllo evaporazione benzina.
10. 242 CH-165569, 244 CH-482504, 245 CH-264754.
11. 242 CH 165570-, 244 CH 482505-, 245 CH 264755-, 262 CH 645 0-, 264 CH 83055-, 265 CH 21775-.
13. 242 CH -165569, 244 CH -482504, 245 CH -264754. 262 CH -64 49, 264 CH -83054, 265 CH -21774.
39. 242 CH 206791-, 244 CH 686100-, 245 CH 368310-, 264 CH 125110-, 265 CH 30680-.
42. 242 CH 165570-206790, 244 CH 482505-686099, 245 CH 264755- 386309, 262 CH 6450-, 264 CH 83055-125109, 265 CH 21775-30679.

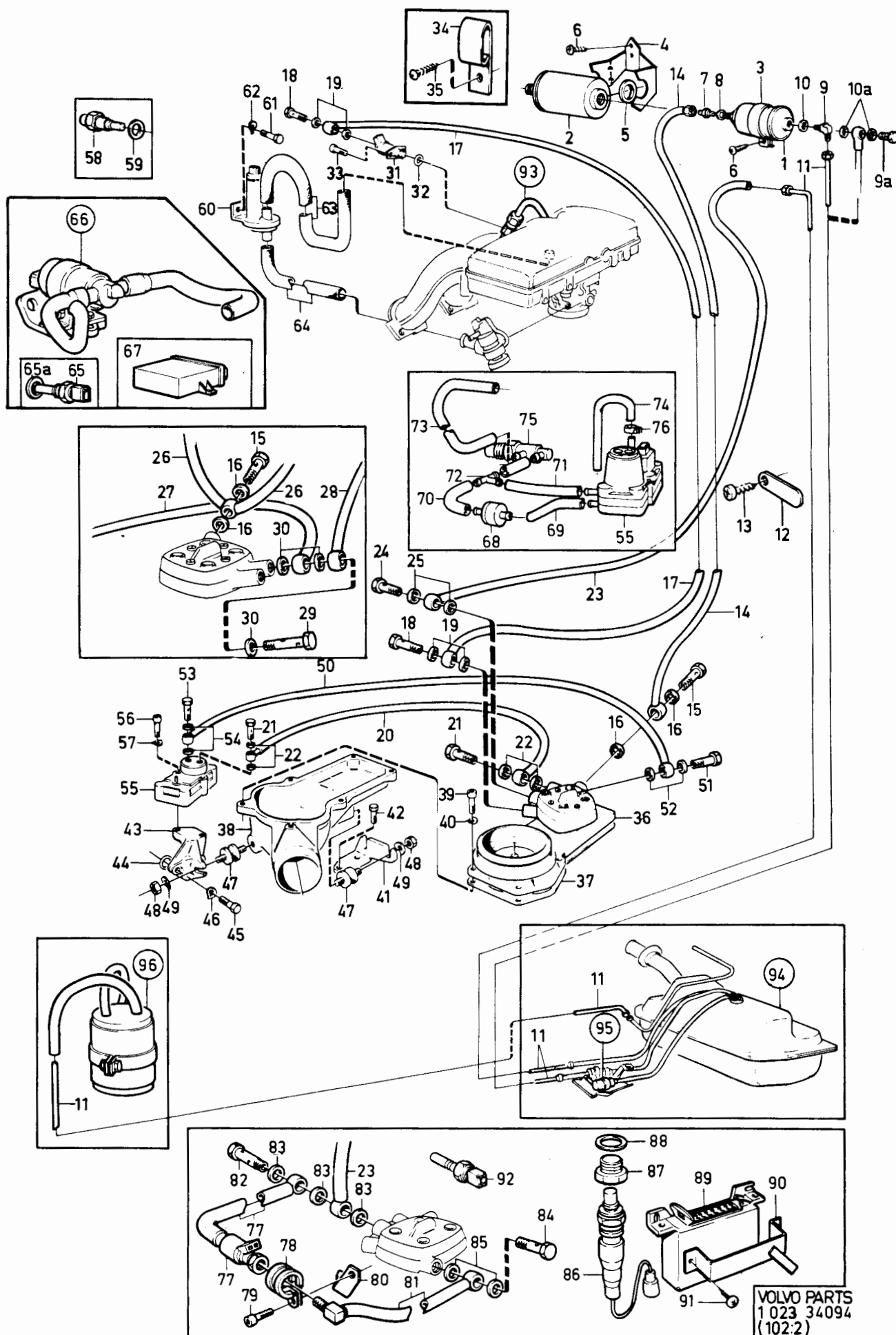

240 - 260 series  
1979 - 1984Reservdelskatalog  
Parts Catalogue

2-B03

**VOLVO**

Sida Page	Grupp Group	Insprutare med bränslerör. Anslutning friskluft.				Injectors with fuel pipes. Connecting pipe, fresh air.				Illustration	0155
26	2c	B19E, B21E, B23E, B21F				B19E, B21E, B23E, B21F				37300	
										1984-12	
Pos. Fig.	Antal/Quantity				Artikel nr Part No	Benämning	Description	Sats Kit	B P S R	Anmärkning Notes	
1	1	1	1	-	463456-4	Anslutningsrör.....	Connecting pipe.....	3		SE SIDA 50, 2-C03 SE SIDA 50, 2-C03	0020
2	1	1	1	-	947215-0	Slangklammer.....	Hose clamp.....	2			0040
3	1	1	1	-	951798-8	Slangklammer.....	Hose clamp.....	5			0060
4	1	1	1	-		Slang.....	Hose.....				0080
5	1	1	1	-		Luftfilter.....	Air filter.....				0100
6	4	4	4	-	1276037-7	Insprutningsventil.....	Injector.....	2			0120
7	4	4	4	-	947113-7	O-ring.....	O-ring.....	S 2			0140
8	4	4	4	-	463864-9	Hållare.....	Retainer.....	3			0160
9	4	4	4	-	947115-2	O-ring.....	O-ring.....	S 2			0180
10	4	4	4	-	955272-0	Skruv.....	Screw.....	2			0200
11	4	4	4	-	941906-0	Bricka.....	Washer.....	2			
12	1	1	1	-	1219887-5	Bränslerör, cylinder 1.....	Fuel pipe, cylinder 1.....	3		0240	
13	1	1	1	-	1266341-5	Bränslerör, cylinder 2.....	Fuel pipe, cylinder 2.....	3		0260	
14	1	1	1	-	1219889-1	Bränslerör, cylinder 3.....	Fuel pipe, cylinder 3.....	3		0280	
15	1	1	1	-	1219890-9	Bränslerör, cylinder 4.....	Fuel pipe, cylinder 4.....	3		0300	
16	4	4	4	-	946235-9	Mutter.....	Nut.....	2		0380	
17	3	3	3	-	74033-2	Hålskruv.....	Hollow screw.....	3		0400	
18	1	1	1	-	74034-0	Hålskruv.....	Hollow screw.....	4		0420	
19	8	8	8	-	947620-1	Packning.....	Packing.....	S 2		0440	
										0480	

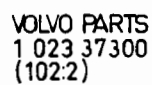

240 - 260 series  
1979 - 1984Reservdelskatalog  
Parts Catalogue

2-B05

**VOLVO**

Sida Page	Grupp Group	Bränslesystem ALT 2			Fuel system ALT 2			Illustration	0157		
		INJE, ( LH- JETRONIC)			INJE, ( LH- JETRONIC)			34095			
28	2c	B21F. EXCL TURBO			B21F. EXCL TURBO			1984-12			
Pos. Fig.	Antal/Quantity				Artikel nr Part No	Benämning	Description	Sats Kit	B P S R	Anmärkning Notes	
1	1	-	-	-	1326214-2	Bränslefördelnings- rör	Fuel distribution pipe	3			0020
2	-	-	-	-		Bränsleledning	Fuel pipe			SE SIDA 90, 2-D19	0040
3	1	-	-	-	947436-2	Klammer	Clamp	2			0060
4	1	-	-	-	952630-2	Klammer	Clamp	2			0080
5	1	-	-	-	955139-1	Skruv	Screw	2			0100
6	1	-	-	-	1306935-6	Tryckregulator	Pressure regulator	3		(498962) MO-1906	0120
										(498963) MO-2446	0140
	1	-	-	-	1306965-3	Tryckregulator	Pressure regulator	3		(498962) MO 1907-	0160
										(498963) MO 2447-	0180
7	1	-	-	-	957018-5	Mutter	Nut	2			0200
8	4	-	-	-	1306933-1	Insprutningsventil	Injector	2			0240
9	4	-	-	-	1332269-8	Slang	Hose	3			0260
10	4	-	-	-	1317059-2	Slanghylsa	Hose sleeve	2			0280
11	4	-	-	-	1306998-4	Konsol	Bracket	3			0300
12	4	-	-	-	1306970-3	Gummiring	Rubber ring	2		D = 31,9, DI = 21,8	0320
13	4	-	-	-	1317586-4	Gummiring	Rubber ring	2		D = 13,8, DI = 9	0340
14	4	-	-	-	955271-2	Skruv	Screw	2			0360
15	4	-	-	-	955892-5	Bricka	Washer	2			0380
16	2	-	-	-	1317011-3	Bussning	Grommet	3			0400
17	2	-	-	-	946934-7	Skruv	Screw	2			0420
18	3	-	-	-	960139-4	Bricka	Washer	2			0440
19	635	-	-	-	1266500-6	Bränsleslang, retur	Fuel hose, return	2		METERVARA	0460
20	1	-	-	-	1317482-6	Nippel	Nipple	3			0480
21	1	-	-	-	947065-9	Klamma	Clamp	3			0500
22	1	-	-	-	945652-6	Slangklämma	Hose clamp	2			0520
23	1	-	-	-	952629-4	Klammer	Clamp	2			0540
24	1	-	-	-	955272-0	Skruv	Screw	2			0560
25	1	-	-	-	948211-8	Bandklämma	Strip clamp	2			0580
26	370	-	-	-	1306703-8	Slang	Hose	2		METERVARA	0600
27	1	-	-	-	269292-9	Kallstartventil	Cold start injector	3			0620
28	1	-	-	-	949761-1	O-ring	O-ring	S 2			0640
29	2	-	-	-	942000-1	Skruv	Screw	2			0660
30	1	-	-	-	1317061-8	Bränslerör	Fuel pipe	3			0680
31	1	-	-	-	74033-2	Hålskruv	Union screw	3			0700
32	2	-	-	-	947620-1	Packning	Gasket	S 2			0720
33	-	-	-	-		Rörbøj	Pipe elbow			SE SIDA 174, 2-H07	0740
34	1	-	-	-	1306939-8	Mängdmätare (lh)	Control unit	3			0760
35	1	-	-	-	1317751-4	Plugg	Plug	2			0780
36	1	-	-	-	1317074-1	Konsol	Bracket	3			0800
37	1	-	-	-	955275-3	Skruv	Screw	2			0820
38	1	-	-	-	960139-4	Bricka	Washer	2			0840
39	1	-	-	-	1317011-3	Bussning	Grommet	3			0860
40	1	-	-	-	1317007-1	Distanshylsa	Spacer sleeve	3		(1269572)	0880
41	2	-	-	-	960862-1	Skruv	Screw	2			0900
42	1	-	-	-	1317070-9	Inloppslang	Inlet hose	2			0920
43	2	-	-	-	943480-4	Slangklämma	Hose clamp	2			0940
44	1	-	-	-	1276871-9	Reglerslid	Control slide	3			0960
45	1	-	-	-	1317350-5	Klamma	Clamp	2			0980
46	1	-	-	-	955276-1	Skruv	Screw	2			1000
47	1	-	-	-	1317827-2	Konsol	Bracket	3			1020
48	1	-	-	-	1317302-6	Konsol	Bracket	3			1040
49	2	-	-	-	940101-9	Skruv	Screw	2			1060
50	5	-	-	-	960139-4	Bricka	Washer	2			1080
51	3	-	-	-	1317011-3	Bussning	Grommet	3			1100
52	2	-	-	-	955781-0	Mutter	Nut	2			1120
53	3	-	-	-	1317007-1	Distanshylsa	Spacer sleeve	3			1140
54	1	-	-	-	955276-1	Skruv	Screw	2			1160
55	2	-	-	-	955294-4	Skruv	Screw	2			1180
56	1	-	-	-	463392-1	Packning	Gasket	2			1200
57	1	-	-	-	1317799-3	Slang	Hose	3			1220
58	1	-	-	-	1317800-9	Slang	Hose	3			1240
59	1	-	-	-	1326554-1	Vakuumbrytare	Vacuumswitch	3			1260

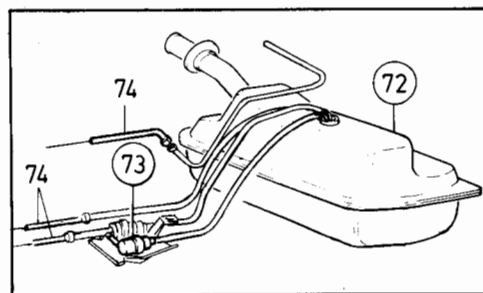
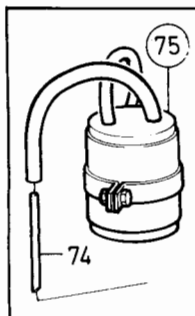
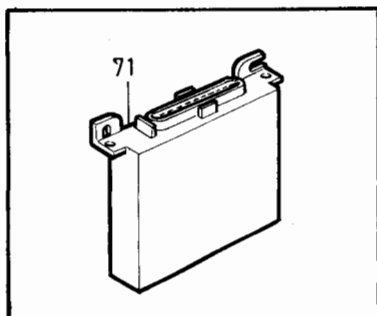
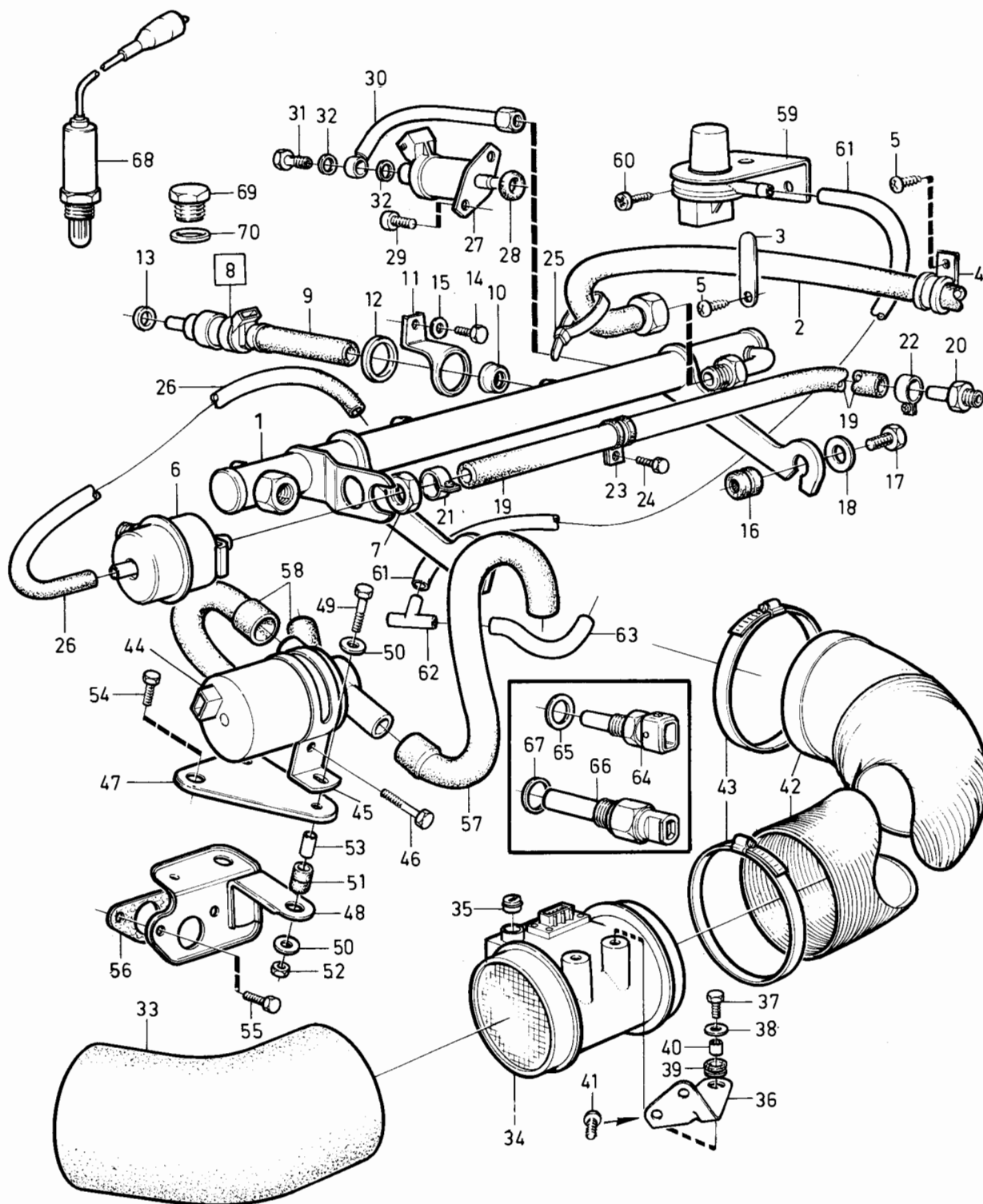

VOLVO PARTS  
1 023 34 095  
(102:2)

240 - 260 series  
1979 - 1984

Reservdelskatalog  
Parts Catalogue

2-B07

**VOLVO**

Sida Page	Grupp Group	Bränslesystem ALT 2				Fuel system ALT 2				Illustration	0157
		INJE, ( LH- JETRONIC)				INJE, ( LH- JETRONIC)				34095	
30	2c	B21F. EXCL TURBO				B21F. EXCL TURBO				1984-12	
Pos. Fig.	Antal/Quantity				Artikel nr Part No	Benämning	Description	Sats Kit	B P S R	Anmärkning Notes	
60	1	-	-	-	955137-5	Skruv.....	Screw.....	2			1280
61	450	-	-	-	948958-4	Slang.....	Hose.....	2		METERVARA	1300
62	1	-	-	-	949024-4	T-nippel.....	Nipple.....	2			1320
63	50MM	-	-	-	948958-4	Slang.....	Hose.....	2		METERVARA	1340
64	2	-	-	-	1306937-2	Temperaturgivare, konstant tomgång och styrenhet	Temperature sensor, constant idle control and guide unit	3			1360 1380 1400
65	2	-	-	-	11994-1	Packning.....	Gasket.....	S 2		(947282)	1420
66	1	-	-	-	1219731-5	Termotidgivare.....	Thermal time sensor.....	3			1440
67	1	-	-	-	957178-7	Packning.....	Gasket.....	2			1460
68	1	-	-	-	1274367-0	Lambdasond.....	Lambdasond.....	2		ALT1	1
69	1	-	-	-	960632-8	Propp.....	Plug.....	2		ALT2	1
70	1	-	-	-	11998-2	Packning.....	Gasket.....	1		ALT2	1520
71	1	-	-	-	1306940-6	Styrenhet.....	Control unit.....	3			1540
72	-	-	-	-		Bränsletank.....	Fuel tank.....			SE SIDA 92, 2-D21	1560
73	-	-	-	-		Bränslepump med bränslefilter	Fuel pump with fuel filter			SE SIDA 90, 2-D19	1580 1600
74	-	-	-	-		Bränsleledningar.....	Fuel pipes.....			SE SIDA 84, 2-D13	1
75	-	-	-	-		Kolfilter.....	Carbonfilter.....			SE SIDA 80, 2-D09	1640



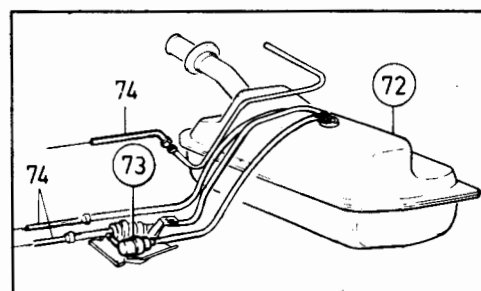
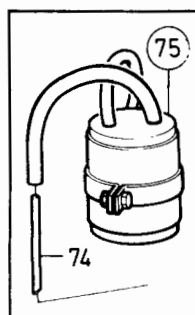
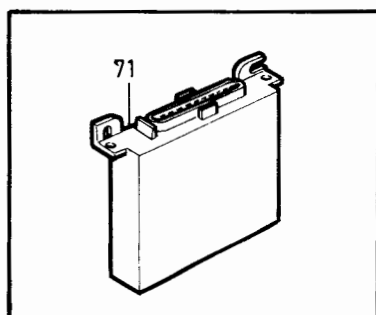
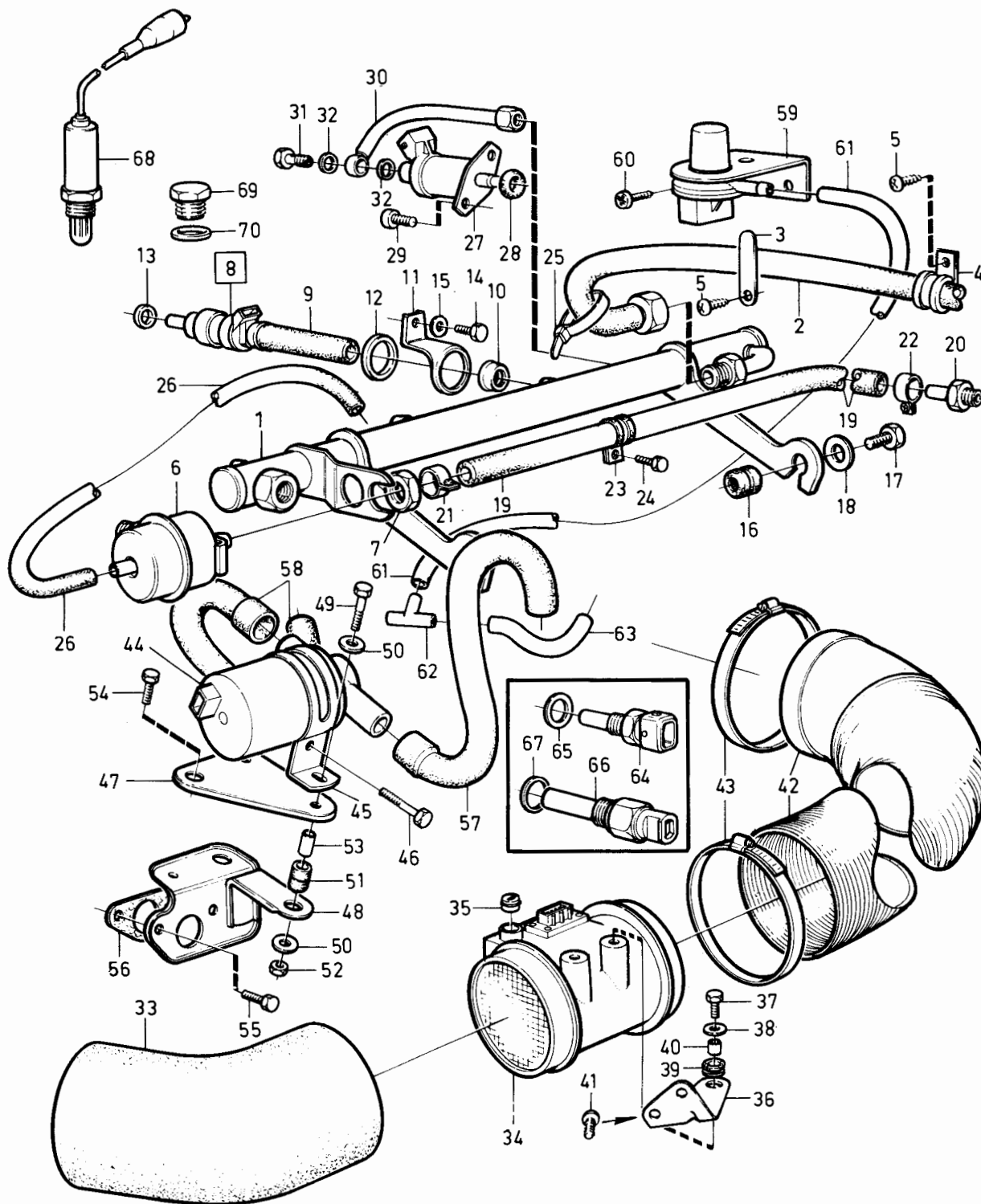

VOLVO PARTS  
1 023 34 095  
(102:2)

240 - 260 series  
1979 - 1984Reservdelskatalog  
Parts Catalogue

2-B09

**VOLVO**

Sida Page	Grupp Group	Bränslesystem			Fuel system			Illustration		0158
		INJE, ( LH- JETRONIC)			INJE, ( LH- JERONIC)			34096		
32	2c	B23F			B23F			1984-12		
Pos. Fig.	Antal/Quantity				Artikel nr Part No	Benämning	Description	Sats Kit	B P S R	Anmärkning Notes
1	1	-	-	-	1332069-2	Bränslefördelnings- rör	Fuel distribution pipe		3	
2	1	-	-	-	947436-2	Klamma	Clamp		2	
3	1	-	-	-	952629-4	Klammer	Clamp		2	
4	2	-	-	-	955139-1	Skruv	Screw		2	
5	1	-	-	-	1306935-6	Tryckregulator	Pressure regulator		3	
6	1	-	-	-	957018-5	Mutter	Nut		2	
7	4	-	-	-	1326427-0	Insprutare	Injector		2	
8	1	-	-	-	1346393-0	O-ringsats	O-ring kit	S	2	
9	4	-	-	-	1326062-5	Klamma	Clamp		3	
10	2	-	-	-	965175-3	Skruv	Screw		2	
11	1	-	-	-	1332625-1	Gummibussning	Rubber bushing		3	
12	1	-	-	-	1317007-1	Distanshylsa	Spacer sleeve		3	
13	1	-	-	-	955272-0	Skruv	Screw		2	
14	1	-	-	-	192404-2	Bricka	Washer		2	
15	270	-	-	-	948958-4	Slang	Hose		2	METERVARA
16	460	-	-	-	1266500-6	Slang, retur	Hose		2	METERVARA
16a	1	-	-	-	948211-8	Bandklamma	Cable tie		2	
17	1	-	-	-	966825-2	Klamma	Clamp		2	
18	1	-	-	-	945652-6	Slangklamma	Hose clamp		2	
19	1	-	-	-	1326065-8	Luftmassmätare	Control unit		3	
20	1	-	-	-	1317751-4	Plugg	Plug		2	
21	1	-	-	-	1317074-1	Konsol	Bracket		3	
22	1	-	-	-	955272-0	Skruv	Screw		2	
23	1	-	-	-	960139-4	Bricka	Washer		2	
24	1	-	-	-	1317011-3	Bussning	Grommet		3	
25	1	-	-	-	1317007-1	Distanshylsa	Spacer sleeve		3	
26	2	-	-	-	960862-1	Skruv	Screw		2	
27	1	-	-	-	1336123-3	Inloppsslang	Inlet hose		2	
28	2	-	-	-	943480-4	Slangklammer	Hose clamp		2	
29	1	-	-	-		Rörböj	Pipe elbow		2	SE SIDA 174, 2-H07
30	1	-	-	-	1317957-7	Reglerslid	Control slide		3	
31	1	-	-	-	1317959-3	Klamma	Clamp		3	
32	1	-	-	-	940101-9	Skruv	Screw		2	
33	1	-	-	-	1317827-2	Konsol	Bracket		3	
34	1	-	-	-	955276-1	Skruv	Screw		2	
35	2	-	-	-	940101-9	Skruv	Screw		2	
36	5	-	-	-	960139-4	Bricka	Washer		2	
37	3	-	-	-	1317011-3	Bussning	Grommet		3	
38	3	-	-	-	1317007-1	Distanshylsa	Spacer sleeve		3	
39	2	-	-	-	955781-0	Mutter	Nut		2	
40	1	-	-	-	955276-1	Skruv	Screw		2	
41	2	-	-	-	955294-4	Skruv	Screw		2	
42	1	-	-	-	463392-1	Packning	Gasket		2	
43	1	-	-	-	1336080-5	Slang, spjällhus- reglerslid	Hose, control slide- throttle housing		3	
44	1	-	-	-	1326111-0	Slang, reglerslid- insugningsrör	Hose, inlet manifold- control slide		2	
45	2	-	-	-	948219-1	Slangklamma	Hose clamp		2	
46	1	-	-	-	1332396-9	Tempgivare	Temperature sensor		3	
47	1	-	-	-	11994-1	Packning	Gasket	S	2	
48	1	-	-	-	1306938-0	Spjällkontakt	Shutter contact		3	
49	1	-	-	-	961235-9	Skruv	Screw		2	
50	1	-	-	-	955891-7	Bricka	Washer		2	
51	1	-	-	-	1274367-0	Lambdasond	Lambdasond		2	EXCL B23F(499944, 499945)
	1	-	-	-	1346738-6	Lambda sond	Lambda sond		2	B23F(499944,499945) (1346962)
52	1	-	-	-	1346563-8	Styrenhet	Control unit		3	(1317029)
53	1	-	-	-	1332520-4	Konsol	Bracket		4	
54	2	-	-	-	949444-4	Skruv	Screw		2	
55	-	-	-	-		Bränsletank	Fuel tank		2	SE SIDA 92, 2-D21

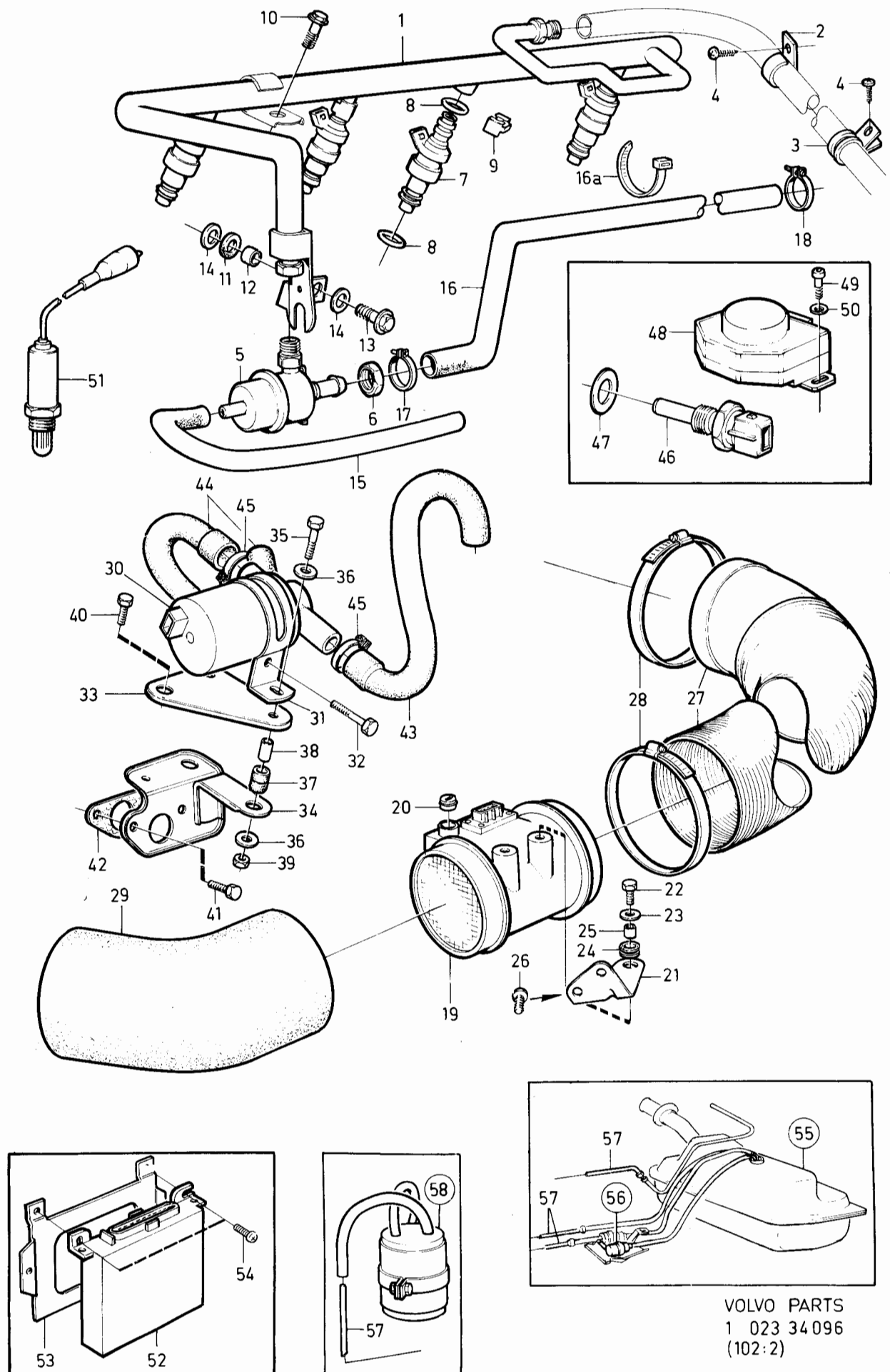

240 - 260 series  
1979 - 1984

Reservdelskatalog  
Parts Catalogue

2-B11

**VOLVO**

Sida Page	Grupp Group	Bränslesystem		Fuel system		Illustration		0158			
		INJE, ( LH- JETRONIC)		INJE, ( LH- JERONIC)		34096					
34	2c	B23F		B23F		1984-12					
Pos. Fig.	Antal/Quantity				Artikel nr Part No	Benämning	Description	Sats Kit	B P S R	Anmärkning Notes	
56	-	-	-	-		Bränslepump med .....	Fuel pump with.....			SE SIDA 90, 2-D19	1260
57	-	-	-	-		bränslefilter .....	fuel filter .....			SE SIDA 84, 2-D13	1280
58	-	-	-	-		Bränsleledning .....	Fuel pipes .....			SE SIDA 80, 2-D09	1300
						Kolfilter .....	Carbon filter .....				1320

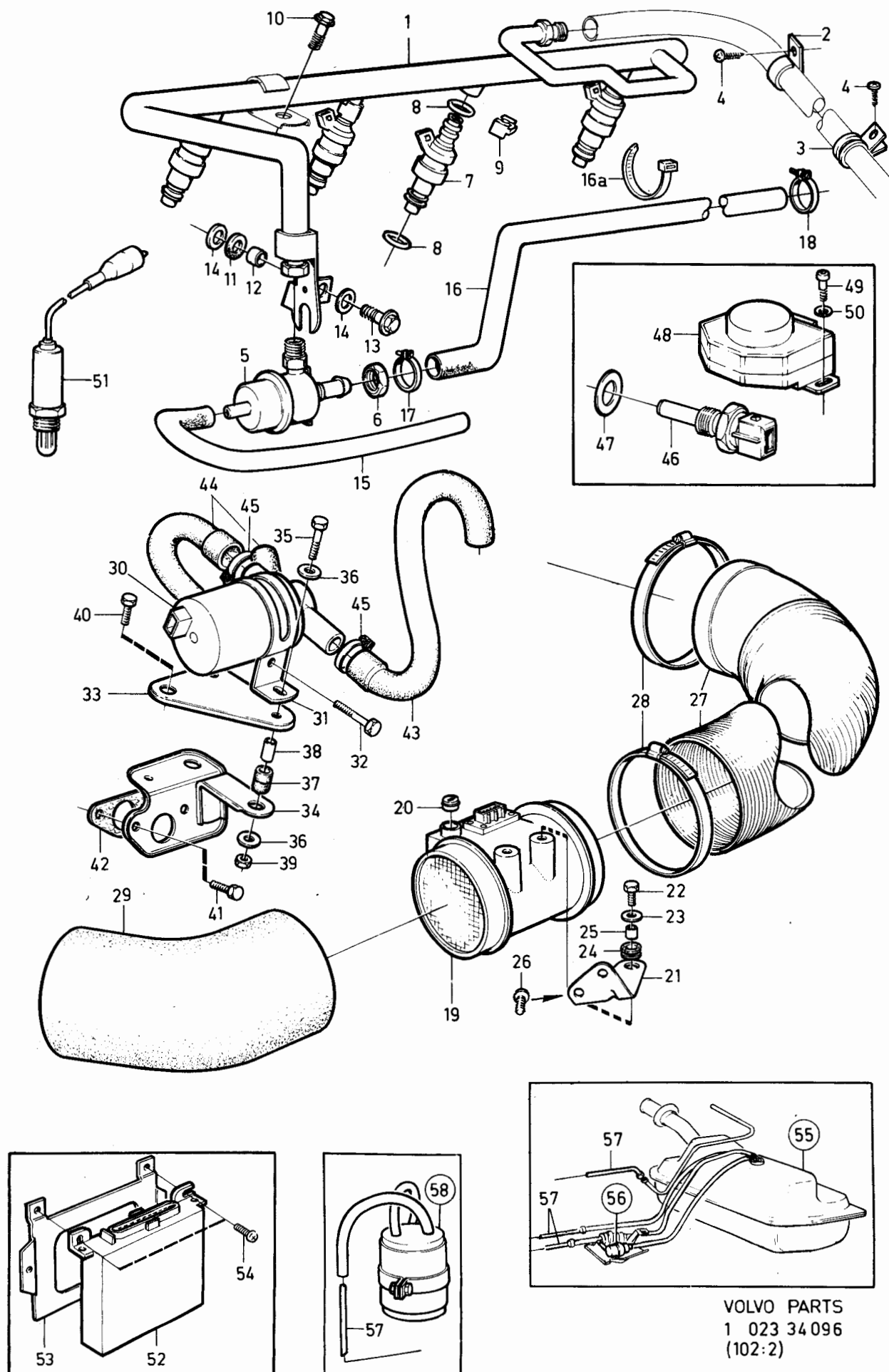

240 - 260 series  
1979 - 1984Reservdelskatalog  
Parts Catalogue

2-B13

**VOLVO**

Sida Page	Grupp Group	Bränslesystem			Fuel system			Illustration		0160	
		INJE, TURBO			INJE, TURBO			37301			
36	2c	B19ET, B21ET, B21FT			B19ET, B21ET, B21FT			1984-12			
Pos. Fig.	Antal/Quantity				Artikel nr Part No	Benämning	Description	Sats Kit	B P S R	Anmärkning Notes	
1	1	-	-	-	1276864-4	Bränslefilter	Fuel filter	1	87)		0020
	-	1	-	-	1306530-5	Bränslefilter	Fuel filter	1	87)		0040
	1	1	-	-	1306530-5	Bränslefilter	Fuel filter	1	88)		0060
2	1	-	-	-	1276862-8	Konsol	Bracket	4	87)		0080
	-	1	-	-	1306531-3	Konsol	Bracket	4	87)		0100
	1	1	-	-	1336338-7	Konsol	Bracket	4	88)		0120
3	2	2	-	-	955139-1	Skruv	Screw	2	87)		0140
	1	1	-	-	947542-7	Skruv	Screw	2	88)		0160
	1	1	-	-	955139-1	Skruv	Screw	2			0180
4	2	2	-	-	1276863-6	Bussning	Grommet	2	87)		0200
5	1	1	-	-	1276096-3	Fjäder	Spring	2			0220
6	1	1	-	-	11994-1	Packning	Gasket	S 2	(947282)		0240
7	1	1	-	-	948474-2	Nippel 7,9-m14	Nipple	2	45)		0260
	1	1	-	-	948474-2	Nippel 7,9-m14	Nipple	2	46) HST		0280
8	1	1	-	-	25167-8	Hålskruv	Union screw	2	46) VST		0300
9	1	1	-	-	18671-8	Packning	Gasket	2	45)		0320
	1	1	-	-	18671-8	Packning	Gasket	2	46) HST		0340
10	2	2	-	-	18671-8	Packning	Gasket	2	46) VST		0360
11	-	-	-	-		Bränsleledningar	Fuel pipes		SE SIDA 84, 2-D13		0380
12	1	1	-	-	1276938-6	Bränsleledning	Fuel pipe	3	43)		0400
	1	1	-	-	1346226-2	Bränslerör kompl	Fuel pipe	3	44)		0420
13	2	2	-	-	952633-6	Klammer	Clamp	2	D 22.2		0440
	2	2	-	-	952637-7	Klammer	Clamp	2	D 28.6		0460
14	1	1	-	-	946452-0	Skruv	Screw	2			0480
15	1	1	-	-	948211-8	Bandklamma	Strip clamp	2	L280		0500
	1	1	-	-	949668-8	Klamma	Clamp	2	(948616) L375		0520
16	1	1	-	-	74040-7	Hålskruv	Union screw	4			0540
17	2	2	-	-	11994-1	Packning	Gasket	S 2	(947282)		0560
18	1	1	-	-	1276940-2	Bränsleledning	Fuel pipe	3	43)		0580
	1	1	-	-	1346229-6	Bränslerör kompl	Fuel pipe	3	44)		0600
19	1	-	-	-	74040-7	Hålskruv	Union screw	4			0620
	-	1	-	-	947975-9	Hålskruv	Union screw	2			0640
20	2	-	-	-	11994-1	Packning	Gasket	S 2	(947282)		0660
	-	3	-	-	11994-1	Packning	Gasket	S 2	(947282)		0680
21	ERF	ERF	-	-	679754-2	List framst	Strip	2	(687470)		0700
22	-	1	-	-	1306951-3	Bränslerör	Fuel pipe	3			0720
23	-	1	-	-	1346230-4	Frekvensventil	Frequensy valve	3			0740
24	-	1	-	-	1306953-9	Konsol	Bracket	3			0760
25	-	1	-	-	952634-4	Klammer	Clamp	2			0780
26	-	1	-	-	942000-1	Skruv	Screw	2			0800
27	1	1	-	-	1317907-2	Bränslerör	Fuel pipe	3	53) (1276928)		0820
	1	1	-	-	1326051-8	Bränsleledning	Fuel pipe	3	54)		0840
	-	1	-	-	1346659-4	Bränsleledning	Fuel pipe	3	73)		0860
28	1	1	-	-	74033-2	Hålskruv	Union screw	3			0880
29	2	2	-	-	947620-1	Packning	Gasket	S 2			0900
30	1	1	-	-	74033-2	Hålskruv	Union screw	3			0920
31	2	2	-	-	947620-1	Packning	Gasket	S 2			0940
32	1	1	-	-	462865-7	Kallstartventil	Cold start injector	3	38)		0960
	1	1	-	-	1269585-4	Kallstartventil	Cold start injector	3	39)		0980

38. 242 CH -206790, 244 CH -686099, 245 CH -368309, 262, 264 CH -125109, 265 CH -30679.

39. 242 CH 206791-, 244 CH 686100-, 245 CH 368310-, 264 CH 125110-, 265 CH 30680-.

43. 242 CH-223939, 244 CH-812609, 245 CH-434459, 264 CH-131509, 265 CH-33009.

44. 242 CH 223940-, 244 CH 812610-, 245 CH 434460-, 264 CH 131510-, 265 CH 33010-.

45. 242 CH -218161, 244 CH -766078, 245 CH -408998, 264 CH -129250.

46. 242 CH 218162-, 244 CH 766079-, 245 CH 408999-, 264 CH 129251-.

53. B19ET(498986)MO-1667, B21ET(498958)MO-3021, B21FT(498966)MO-6424, B21FT(498967)MO-3868.

54. B19ET(498986)MO 1668-, B19ET(498978), B21ET(498958)MO 3022-, B21ET(498960,498972,498984), B21FT(498966)MO 6425-, B21FT(498967)MO 3869-, B21FT(498980,498981,498986,498989,498992, 498997).

73. B21FT(498926,498927).

87. 242 CH -243211, 244 CH OMKR -36700, 245 CH OMKR -567100.

88. 242 CH 243212-, 244 CH OMKR 36700-, 245 CH OMKR 567100-.

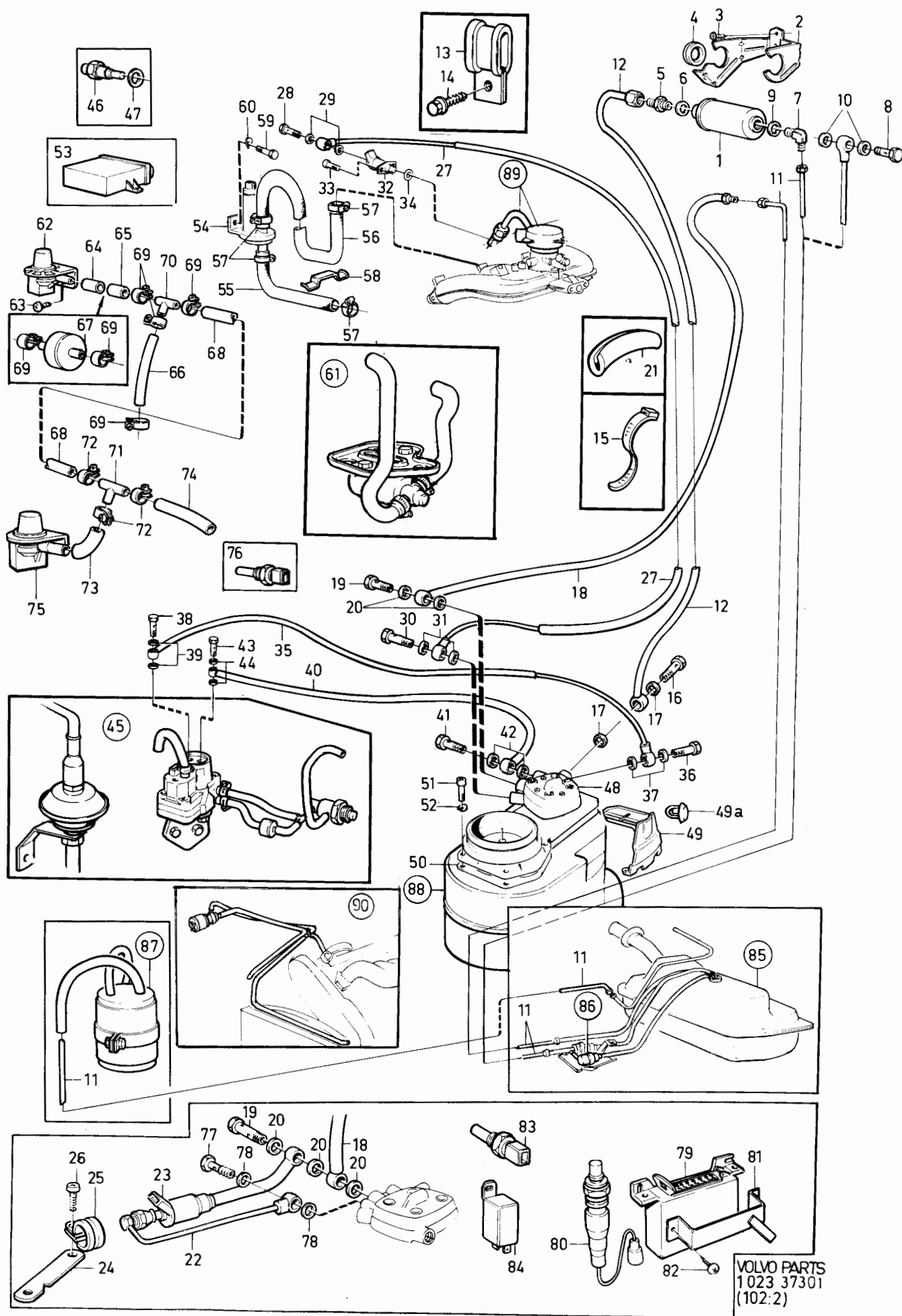

240 - 260 series  
1979 - 1984Reservdelskatalog  
Parts Catalogue

2-B17

**VOLVO**

Sida Page	Grupp Group	Bränslesystem		Fuel system		Illustration		0160			
		INJE, TURBO		INJE, TURBO		37301					
40	2c	B19ET, B21ET, B21FT		B19ET, B21ET, B21FT		1984-12					
Pos. Fig.	Antal/Quantity				Artikel nr Part No	Benämning	Description	Sats Kit	B P S R	Anmärkning Notes	
	B19, B21- ET	B21- FT									
66	-	150	-	-	1306703-8	Slang.....	Hose.....	2			2080
67	-	1	-	-	1276311-6	Fördröjningsventil gul.....	Delay valve yellow.....	2		VXL AUTO	2100
68	720	720	-	-	1306703-8	Slang.....	Hose.....	2			2120
69	-	4	-	-	947331-5	Slangklamma.....	Hose clamp.....	2		VXL MAN	2140
	-	6	-	-	947331-5	Slangklamma.....	Hose clamp.....	2		VXL AUTO	2160
70	-	1	-	-	949024-4	T-nippel.....	Nipple.....	2			2180
71	1	1	-	-	949024-4	T-nippel.....	Nipple.....	2			2200
72	5	5	-	-	947331-5	Slangklamma.....	Hose clamp.....	2			2220
73	100	100	-	-	1306703-8	Slang.....	Hose.....	2			2240
74	720	720	-	-	1306703-8	Slang.....	Hose.....	2			2260
75	1	-	-	-	1317075-8	Tryckvakt.....	Pressure monitor.....	3			2
	-	1	-	-	1317076-6	Tryckvakt.....	Pressure monitor.....	3	74)		2300
	-	1	-	-	1346952-3	Tryckvakt.....	Pressure monitor.....	3	73)		2320
76	-	1	-	-	1306024-9	Temperaturgivare.....	Temperature sender.....	3	38)		2340
	-	1	-	-	1306937-2	Temperaturgivare.....	Temperature sender.....	3	39)		2360
77	-	1	-	-	74033-2	Hålskruv.....	Union screw.....	3			2380
78	-	2	-	-	947620-1	Packning.....	Gasket.....	S 2			2
79	-	1	-	-	1276896-6	Styrenhet.....	Guide unit.....	3	38)		2400
	-	-	-	-		Lambda sond.....	Lambda sond.....				2440
	-	1	-	-	1306412-6	Styrenhet.....	Guide unit.....	3	39)		2460
	-	-	-	-		Lambda sond.....	Lambda sond.....				2480
80	-	1	-	-	1276951-9	Lambdasond.....	Lambdasond.....	2			2500
81	-	1	-	-	1254410-2	Hållare.....	Retaining clip.....	5			2520
82	-	2	-	-	955140-9	Skruv.....	Screw.....	2			2540
83	-	1	-	-	1269154-9	Temperaturgivare.....	Temperature sender.....	2	39)		2560
	-	-	-	-		Lambda sond.....	Lambda sond.....				2580
84	1	1	-	-	1274396-9	Impulsrelä.....	Impulse relay.....	3	39)		2600
85	-	-	-	-		Bränsletank.....	Fuel tank.....			SE SIDA 92, 2-D21	2620
86	-	-	-	-		Bränslepump.....	Fuel pump.....			SE SIDA 88, 2-D17	2640
87	-	-	-	-		Kolfilter med monteringsdetaljer	Carbon filter with installation components			SE SIDA 80, 2-D09	2660
											2680
88	-	-	-	-		Luftfilter.....	Air filter.....			SE SIDA 176, 2-H09	2700
89	-	-	-	-		Insprutare och luftrör	Injectors and air pipes			SE SIDA 42, 2-B19	2740
90	-	1	-	-		Laddtrycksreglering.....	Charge regulator.....			SE SIDA 48, 2-C01	2760

38. 242 CH -206790, 244 CH -686099, 245 CH -368309, 262, 264 CH -125109, 265 CH -30679.

39. 242 CH 206791-, 244 CH 686100-, 245 CH 368310-, 264 CH 125110-, 265 CH 30680-.

73. B21FT(499926,499927).

74. Excl B21FT(499926,499927).





240 - 260 series  
1979 - 1984Reservdelskatalog  
Parts Catalogue

2-B19

**VOLVO**

Sida Page	Grupp Group	Insprutare med bränslerör. Anslutningsrör, friskluft.				Injectors with fuel pipes. Connecting pipes, fresh air.				Illustration 34894 1984-12	0165
42	2c	B19ET, B21ET, B21FT				B19ET, B21ET, B21FT					
Pos. Fig.	Antal/Quantity				Artikel nr Part No	Benämning	Description	Sats Kit	B P S R	Anmärkning Notes	
1	1	1	-	-	1346989-5	Luftslang	Air hose	2		(1317776)	0020
1a	-	1	-	-	1357003-1	Bygel	Brace	3		73)	0040
2	1	1	-	-	1306947-1	Rörbøj	Pipe elbow	2		74)	0060
	-	1	-	-	1357005-6	Rörbøj	Pipe elbow	2		73)	0080
3	1	1	-	-	1276830-5	Luftslang	Air hose	2			0100
4	3	3	-	-	943479-6	Slangklammer	Hose clamp	2			0120
5	1	1	-	-	943484-6	Slangklammer	Hose clamp	2			0140
6	1	1	-	-	1276961-8	Rör	Pipe	3		B19ET	0160
	1	1	-	-	1276961-8	Rör	Pipe	3		57)B21ET,B21FT	0180
7	1	1	-	-	1346627-1	Rör	Pipe	3		55,74)B21ET,B21FT	0200
										74)	
8	1	1	-	-	1276963-4	Slang	Hose	3		74)	0240
9	1	1	-	-	1276962-6	Slang	Hose	3		74)	0260
10	3	3	-	-	943480-4	Slangklammer	Hose clamp	2		74)	0280
11	1	1	-	-	943479-6	Slangklammer	Hose clamp	2		74) ALT	0300
12	-	-	-	-		Turboaggregat	Turbo charger			SE SIDA 70, 2-C23	0320
13	-	-	-	-		Anslutningshuv	Connecting hood			SE GRUPP 2A	
										INSUGNINGSRÖR/ INDUCTION MANIFOLD	0380
14	4	-	-	-	1306499-3	Insprutningsventil	Injector	2			0400
	-	4	-	-	1276037-7	Insprutningsventil	Injector	2			0420
15	4	4	-	-	947113-7	O-ring	O-ring	S	2		0440
16	4	4	-	-	463864-9	Spridarhållare	Injector retainer	3			0460
17	4	4	-	-	947115-2	O-ring	O-ring	S	2		0480
18	4	4	-	-	942247-8	Skruv	Screw	2			0500
19	4	4	-	-	1276944-4	Spännjärn	Retainer bar	5			0520
20	1	1	-	-	1276898-2	Bränslerör, cylinder 1	Fuel pipe, cylinder 1	3		53)	0540
	1	1	-	-	1326046-8	Bränslerör, cylinder 1	Fuel pipe, cylinder 1	3		54)	0560
											0580
21	1	1	-	-	1276905-5	Bränslerör, cylinder 1	Fuel pipe, cylinder 1	3		53)	0600
											0620
	1	1	-	-	1326058-3	Bränslerör, cylinder 2	Fuel pipe, cylinder 2	3		54)	0640
											0660
22	1	1	-	-	1317905-6	Bränslerör, cylinder 2	Fuel pipe, cylinder 2	3		53) (1276909)	0680
											0700
	1	1	-	-	1326047-6	Bränslerör, cylinder 3	Fuel pipe, cylinder 3	3		54)	0720
											0740
23	1	1	-	-	1317906-4	Bränslerör, cylinder 3	Fuel pipe, cylinder 3	3		53) (1276913)	0760
											0780
	1	1	-	-	1326048-4	Bränslerör, cylinder 4	Fuel pipe, cylinder 4	3		54)	0800
											0820
24	1	1	-	-	1306644-4	Konsol	Bracket	3		53)	0840
	1	1	-	-	1326053-4	Konsol	Bracket	3		54)	0860
25	1	1	-	-	1306683-2	Bygel	Brace	3		53)	0880
26	1	1	-	-	1326041-9	Bygel	Brace	3		54)	0900
27	2	2	-	-	959220-5	Skruv	Screw	2		53)	0920
28	2	2	-	-	956092-1	Skruv	Screw	2		53)	0940
	1	1	-	-	956092-1	Skruv	Screw	2		54)	0960
											0980
29	2	2	-	-	1276943-6	Hållare	Retainer	3			1000
30	2	2	-	-	1276942-8	Klamma	Clamp	3			1020
31	3	3	-	-	1306454-8	Plåt	Plate	3			1040
32	3	3	-	-	956090-5	Skruv	Screw	2			1060
33	1	1	-	-	1306759-0	Hållare	Retainer	3			1080

53. B19ET(498986)MO-1667, B21ET(498958)MO-3021, B21FT(498966) MO-6424, B21FT(498967)MO-3868.

54. B19ET(498986)MO 1668-, B19ET(498978), B21ET(498958)MO 3022-, B21ET(498960,498972,498984), B21FT(498966)MO 6425-, B21FT(498967)MO 3869-, B21FT(498980,498981,498986,498989,498992, 4989927).

55. 242 CH237370-, 244 CH939340-, 245 CH506270-, 265 CH34030-.

57. 242 CH-237369, 244 CH-939339, 245 CH-506269, 265 CH-34029.

73. B21FT(498926,498927).

74. Excl B21FT(498926,498927).

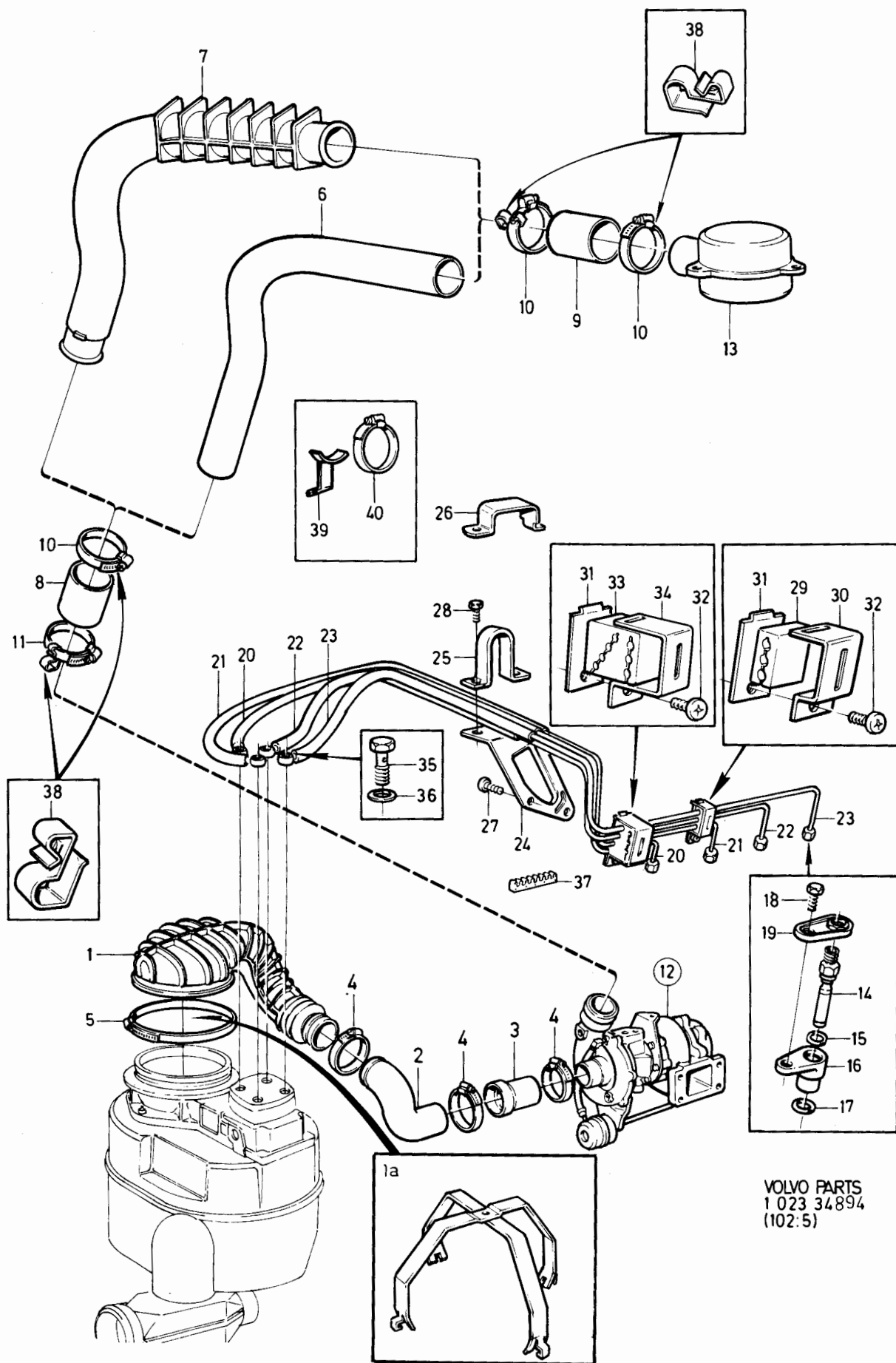

VOLVO PARTS  
1 023 34894  
(102:5)

240 - 260 series  
1979 - 1984Reservdelskatalog  
Parts Catalogue

2-B21

**VOLVO**

Sida Page	Grupp Group	Insprutare med bränslerör. Anslutningsrör, friskluft.		Injectors with fuel pipes. Connecting pipes, fresh air.		Illustration	0165				
44	2c	B19ET, B21ET, B21FT		B19ET, B21ET, B21FT		34894 1984-12					
Pos. Fig.	Antal/Quantity				Artikel nr Part No	Benämning	Description	Sats Kit	B P S R	Anmärkning Notes	
	B19, B21- ET	B21- FT									
34	1	1	-	-	1306471-2	Klamma.....	Clamp.....	3			1100
35	4	4	-	-	74033-2	Hålskruv.....	Union screw.....	3			1120
36	8	8	-	-	947620-1	Packning.....	Gasket.....	S 2			1140
37	1	1	-	-	1326042-7	Klamma.....	Clamp.....	1	54)		1160
38	8	8	-	-	1357202-9	Hållare.....	Retainer.....	2	ALT		1180
39	1	1	-	-	1332063-5	Konsol.....	Bracket.....	3	ALT		1200
40	1	1	-	-	966656-1	Slangklammer.....	Hose clamp.....	2	ALT		1240

54. B19ET(498986)MO 1668-, B19ET(499878), B21ET(498958)MO 3022-, B21ET(499860,499872,499884), B21FT(498966)MO 6425-, B21FT(498967)MO 3869-, B21FT(499800,499801,499868,499869,499926, 499927).

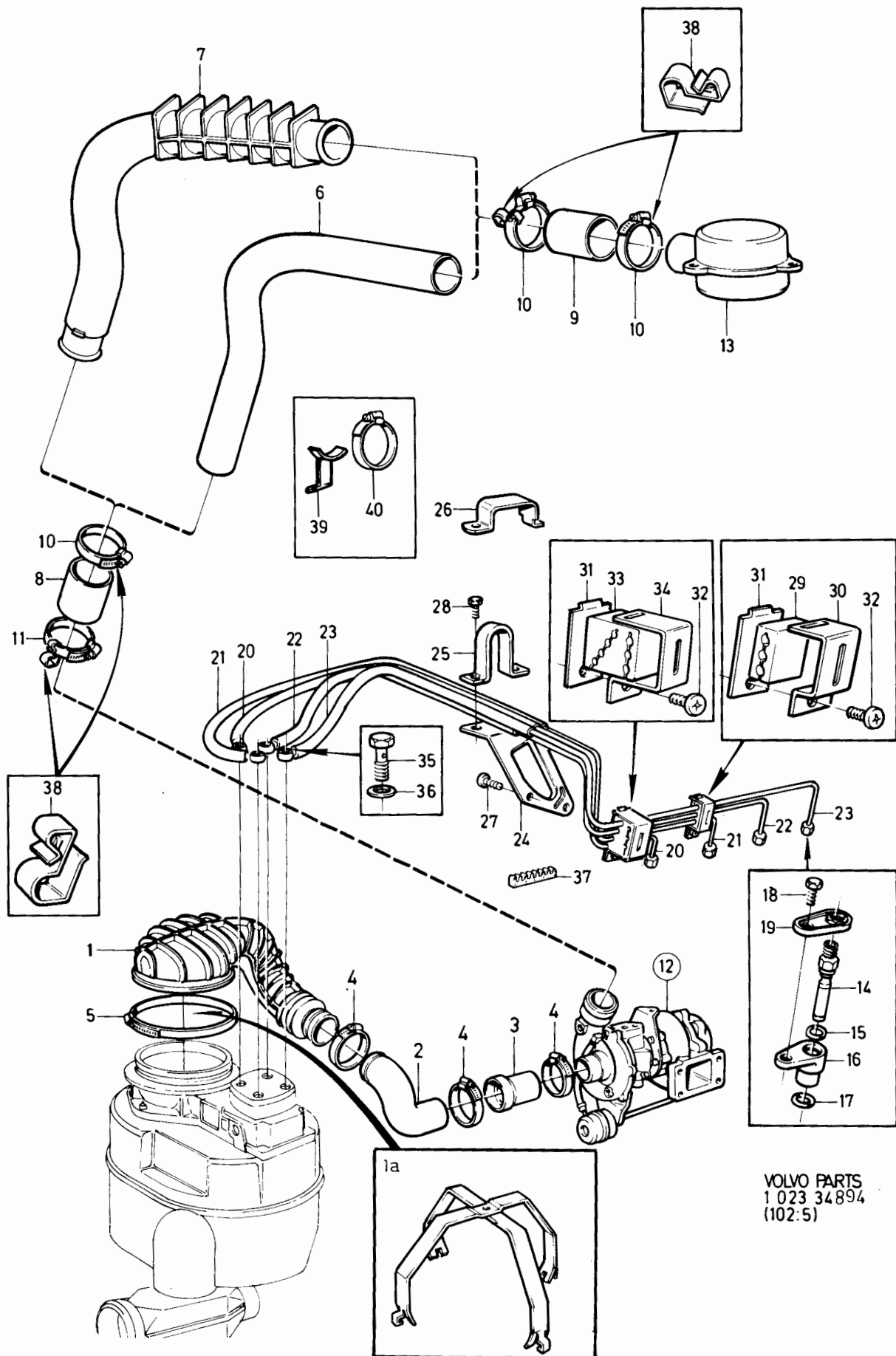

VOLVO PARTS  
1 023 34894  
(102:5)

240 - 260 series  
1979 - 1984Reservdelskatalog  
Parts Catalogue

2-B23

**VOLVO**

Sida Page	Grupp Group	Styrtrycksventil med thermoventil och differens- tryckkontakt				Pressure regulating valve with thermostatic valve and switch				Illustration 34099 1984-12		0170
46	2c											
Pos. Fig.	Antal/Quantity				Artikel nr Part No	Benämning	Description	Sats Kit	B P S R	Anmärkning Notes		
1	1	-	-	-	1276946-9	Styrtrycksventil .....	Control pressure valve .....	3	B	B19ET,B21ET	0020	
	-	1	-	-	1276878-4	Styrtrycksventil .....	Control pressure valve .....	3	B	B21FT(498898,498966, 498967)	0040	
	-	1	-	-	1276878-4	Styrtrycksventil .....	Control pressure valve .....	3	B	B21FT(499800)MO-4313	0060	
	-	1	-	-	1336475-7	Styrtrycksventil .....	Control pressure valve .....	3	B	B21FT(499801)MO-3404	0080	
	-	1	-	-	1336678-6	Styrtrycksventil .....	Control pressure valve .....	3	B	B21FT(499800)MO4314- B21FT(499801)MO3405- B21FT(499868,499869, 499926,499927)	0100	
2	2	2	-	-	941747-8	Skruv .....	Screw .....	2	B		0120	
3	2	2	-	-	941906-0	Fjädrande bricka .....	Resilient washer .....	2	B		0140	
4	1	1	-	-	1306138-7	Konsol .....	Bracket .....	3	B		0160	
5	1	1	-	-	463392-1	Packning .....	Gasket .....	2	B		0180	
6	2	2	-	-	955294-4	Skruv .....	Screw .....	2	B		0200	
7	2	2	-	-	941907-8	Fjädrande bricka .....	Resilient washer .....	2	B		0220	
8	ERF	-	-	-	1306703-8	Slang .....	Hose .....	2	B	METERVARA	0240	
9	1	-	-	-	949024-4	T-nippel .....	Nipple .....	2	B		0260	
10	6	-	-	-	947331-5	Slangklamma .....	Hose clamp .....	2	B		0280	
11	-	100	-	-	1306703-8	Slang .....	Hose .....	2	B	67)METERVARA	0300	
12	-	1	-	-	1269520-1	Fördröjningsventil .....	Delay valve .....	2	B	67)	0320	
13	-	2	-	-	947331-5	Slangklamma .....	Hose clamp .....	2	B		0340	
14	-	60MM	-	-	1306703-8	Slang .....	Hose .....	2	B	67)METERVARA	0360	
15	-	1	-	-	949024-4	T-nippel .....	Nipple .....	2	B	67)	0380	
16	-	100	-	-	1306703-8	Slang .....	Hose .....	2	B	67)METERVARA	0400	
17	-	2	-	-	947331-5	Slangklamma .....	Hose clamp .....	2	B	67)	0420	
18	-	60MM	-	-	1306703-8	Slang .....	Hose .....	2	B	67)METERVARA	0440	
19	-	1	-	-	1269355-2	Thermoventil .....	Valve .....	3	B		0460	
20	-	ERF	-	-	1306703-8	Slang,thermoventil- insugningsrör .....	Hose, valve- induction manifold .....	2	B		0480	
21	-	1	-	-	1269669-6	Differenstryckkontakt .....	Switch .....	2	B	68)	0500	
22	-	1	-	-	1346130-6	Konsol .....	Bracket .....	3	B	68)	0520	
23	-	1	-	-	955803-2	Mutter .....	Nut .....	2	B	68)	0540	
24	-	1	-	-		Skruv .....	Screw .....	2	B	SE SIDA 84, 2-D13	0560	
25	-	4	-	-	947331-5	Slangklamma .....	Hose clamp .....	2	B	68)	0580	
26	-	610	-	-	1306703-8	Slang .....	Hose .....	2	B	68)	0600	

67. B21FT(498898,498966,498967,499800,499801).

68. B21FT(499868,499869,499926,499927).

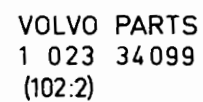

240 - 260 series  
1979 - 1984Reservdelskatalog  
Parts Catalogue

2-C01

**VOLVO**

Sida Page	Grupp Group	Reglerslid med monterings- detaljer				Idle speed device with installation components				Illustration	0175
48	2c	B21F, B21FT				B21F, B21FT				34895 1984-12	
Pos. Fig.	Antal/Quantity				Artikel nr Part No	Benämning	Description	Sats Kit	B P S R	Anmärkning Notes	
1	1	-	-	-	1276871-9	Reglerslid	Control slide	3	23)		0020
2	1	-	-	-	1317350-5	Klamma	Clamp	2	23)		0040
3	1	-	-	-	940101-9	Skruv	Screw	2	23)		0060
4	1	-	-	-	1317352-1	Konsol	Bracket	3	23)		0080
5	1	-	-	-	1317354-7	Konsol	Bracket	3	23)		0100
6	2	2	-	-	945358-0	Flänsskruv	Flange screw	2			0120
7	3	3	-	-	1317011-3	Bussning	Grommet	3			0140
8	3	3	-	-	1317007-1	Distanshylsa	Spacer sleeve	3			0160
9	3	3	-	-	955276-1	Skruv	Screw	2			0180
10	6	6	-	-	960139-4	Bricka	Washer	2			0200
11	1	-	-	-	1306728-5	Slang	Hose	3	23)		0220
12	1	-	-	-	1306729-3	Slang	Hose	3	23)		0240
13	-	1	-	-	1276871-9	Reglerslid	Control slide	3	57)		0260
14	-	1	-	-	1317957-7	Reglerslid	Control slide	3	55)		0280
15	-	2	-	-	945358-0	Flänsskruv	Flange screw	2	57)		0300
16	-	1	-	-	1317350-5	Klamma	Clamp	2	57)		0320
17	-	1	-	-	1317959-3	Klamma	Clamp	3	55)		0340
18	-	1	-	-	955276-1	Skruv	Screw	2	57)		0360
19	-	2	-	-	1317348-9	Konsol	Bracket	3	55)		0380
20	-	3	-	-	945358-0	Skruv	Screw	2			0400
21	-	3	-	-	1317011-3	Bussning	Bushing	3			0420
22	-	6	-	-	1317007-1	Distanshylsa	Spacer sleeve	3			0480
23	-	1	-	-	960139-4	Bricka	Washer	2			0520
24	-	1	-	-	1306739-2	Slang,spjällhus- reglerslid	Hose,shutter housing- idle speed device	3			0540
25	-	1	-	-	1306740-0	Slang,spjällhus- reglerslid	Hose,shutter housing- idle speed device	3			0560
26	-	2	-	-	948219-1	Slangklamma	Hose clamp	2			0600
27	-	2	-	-	946308-4	Slangklamma	Hose clamp	2			0620
28	-	1	-	-	1306466-2	Bygel	Brace	3			0640
29	-	1	-	-		Laddningstryck- reglering,kmpl	Charge regulating,cpl	8	B21FT(499926,499927)		0660
30	-	1	-	-	8360987-5	.Ventil	.Valve	5			0680
31	-	1	-	-	955138-3	.Skruv	.Screw	2			0700
32	-	300	-	-	1306706-1	.Slang	.Hose	2	METERVARA		0720
33	-	1	-	-	8360974-3	.Nippel	.Nipple	5			0760
34	-	300	-	-	1306706-1	.Slang	.Hose	2	METERVARA		0780
35	-	1020	-	-	1306706-1	.Slang	.Hose	2	METERVARA		0800
36	-	470	-	-	1306706-1	.Slang	.Hose	2	METERVARA		0820
37	-	2	-	-	945651-8	.Klamma	.Clamp	2			0860
38	-	5	-	-	945650-0	.Klamma	.Clamp	2			0880
39	-	2	-	-	948211-8	.Bandklamma	.Cable tie	2			0900

23. 242 CH 189180-, 244 CH 592110-, 245 CH 317940-, 262 CH 8375-, 264 CH 107610-, 265 CH 28320-.

55. 242 CH237370-, 244 CH939340-, 245 CH506270-, 265 CH34030-.

57. 242 CH-237369, 244 CH-939339, 245 CH-506269, 265 CH-34029.



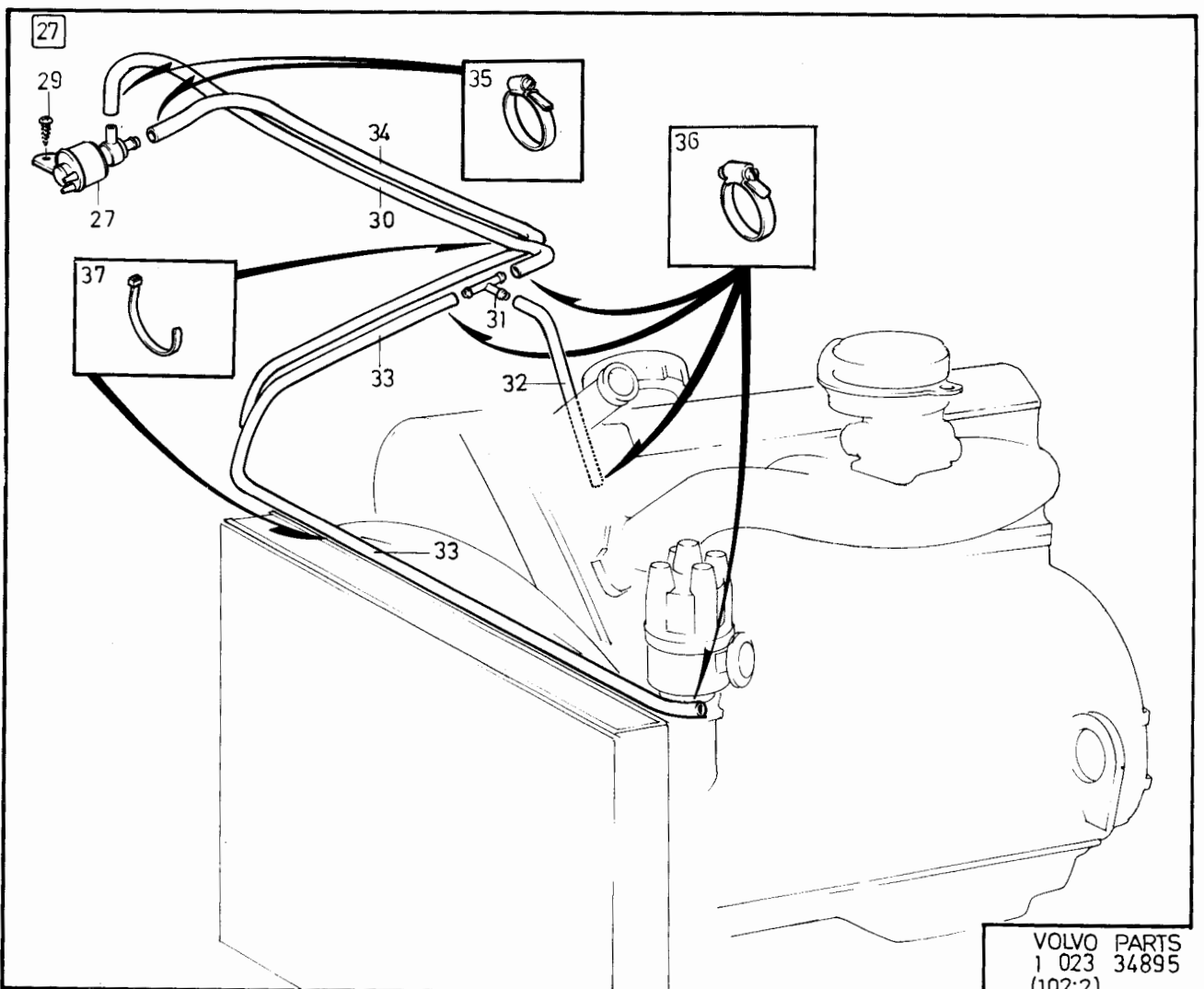
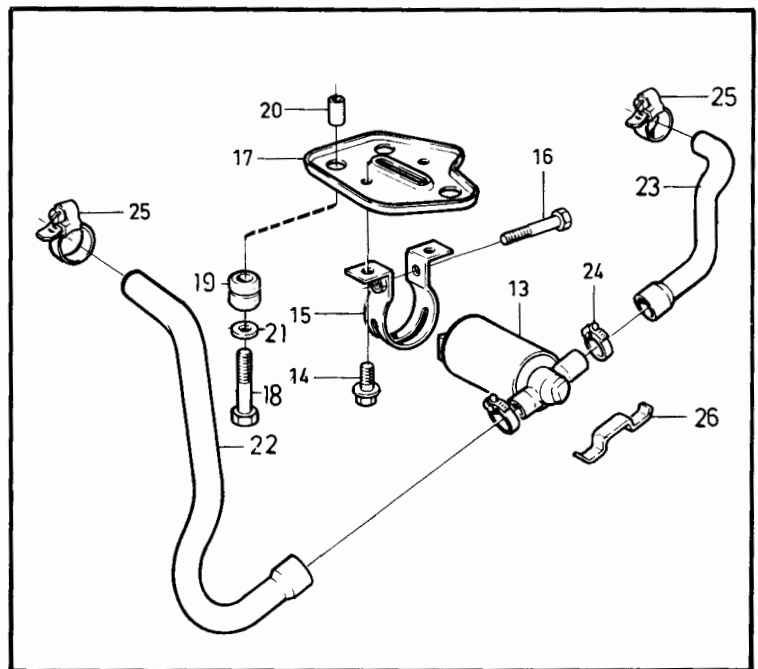
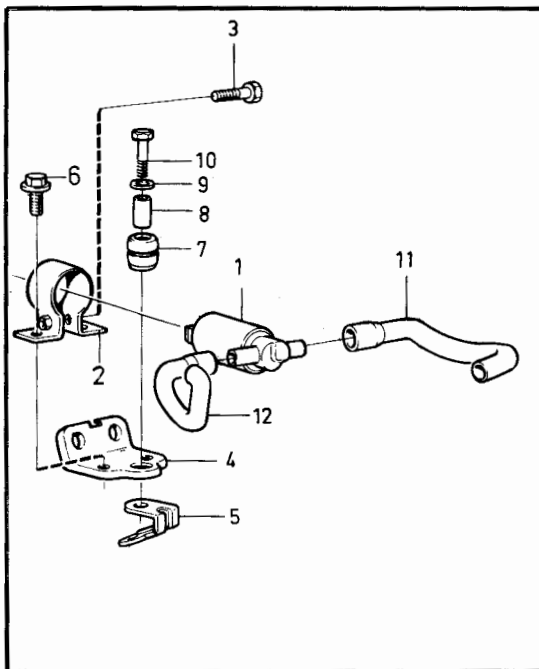

VOLVO PARTS  
1 023 34895  
(102:2)

240 - 260 series  
1979 - 1984Reservdelskatalog  
Parts Catalogue

2-C03

**VOLVO**

Sida Page	Grupp Group	Bränslesystem		Fuel system		Illustration		0200			
		INJE		INJE		31292					
50	2c	B27E, B27F, B28E, B28F.		B27E, B27F, B28E, B28F.		1984-12					
Pos. Fig.	Antal/Quantity				Artikel nr Part No	Benämning	Description	Sats Kit	B P S R	Anmärkning Notes	
1	1	1	-	-		Bränsletank.....	Fuel tank.....			SE SIDA 92, 2-D21	0020
2	1	1	-	-		Bränslepump.....	Fuel pump.....			SE SIDA 88, 2-D17	0040
3	1	1	-	-		Bränsleledningar, chassi	Fuel pipes, chassis			SE SIDA 84, 2-D13	0060
4	1	1	-	-		Bränsleledningar, motor	Fuel pipes, engine			SE SIDA 58, 2-C11	0100
5	1	1	-	-		Bränslefilter.....	Fuel filter.....			SE SIDA 58, 2-C11	0120
6	1	1	-	-		Kolfilter med monteringsdetaljer	Carbon filter with installation components			2, 13) SE SIDA 78, 2-D07	0140
	1	1	-	-		Kolfilter med monteringsdetaljer	Carbon filter with installation components			2, 11) SE SIDA 80, 2-D09	0160
7	1	1	-	-		Luftfilter.....	Air filter.....			SE SIDA 178, 2-H11	0180
8	1	-	-	-	1269194-5	Mängdmätare.....	Air fuel control unit.....	8		ERS AV 1ST 1269145-7, 1ST 1269332-1	0200
	-	1	-	-	1269010-3	Mängdmätare.....	Air fuel control unit.....	8		B27F. ERS AV 1ST 1269147-3, 1ST 1269146-5.	0240
	-	1	-	-	1269459-2	Mängdmätare.....	Air fuel control unit.....	8		B28F(498628-498631) ERS AV 1 ST 1269146-5, 1 ST 1269484-0.	0260
	-	1	-	-		Mängdmätare.....	Air-fuel control unit.....	8		B28F(498638-498641, 498667)	0280
9	1	1	-	-	1218185-5	.Det se sida 110, 2-E15.....	.Comps page 110, 2-E15	S 2		(269493)	0300
10	12	12	-	-	940326-2	Packning.....	Gasket.....	2			0320
11	12	12	-	-	941906-0	Skruv.....	Screw.....	2			0340
12	1	1	-	-	1269185-3	Fjädrande bricka.....	Resilient washer.....	2			0360
					1269185-3	Kallstartrör.....	Cold start pipe.....	4		B27E(498616-498619). B27F. B28F(498638,498639, 498667)	0380
	1	1	-	-	1269327-1	Kallstartrör.....	Cold start pipe.....	4		B27E(498624-498627). B28E. B28F(498628-498631, 498640,498641)	0400
13	1	1	-	-	959214-8	Skruv.....	Screw.....	2			0420
14	1	1	-	-	11991-7	Packning.....	Packing.....	S 2			0440
15	1	1	-	-	269403-2	O-ring.....	O-ring.....	S 2			0460
16	1	1	-	-	952069-3	Propp.....	Plug.....	2		ALT 1	0480
17	1	1	-	-	1269187-9	Nippel.....	Nipple.....	3		ALT 2	0500
18	-	1	-	-	460225-6	Gummihatt.....	Rubber cap.....	2		B28F.	0520
19	1	1	-	-	1269187-9	Nippel.....	Nipple.....	3			0540
20	1	1	-	-		Slang.....	Hose.....			SE SIDA 80, 2-D09	0560
21	1	-	-	-	462865-7	Kallstartventil.....	Cold start injector.....	3		B27E, B28E	0580
	-	1	-	-	269292-9	Kallstartventil.....	Cold start injector.....	3		B27F, B28F	0600
22	1	1	-	-	945214-5	O-ring.....	O-ring.....	2			0620
23	2	2	-	-	942001-9	Skruv.....	Screw.....	2			0640
24	2	2	-	-	941906-0	Fjädrande bricka.....	Resilient washer.....	2			0660
25	58MM	58MM	-	-	945751-6	Slang.....	Hose.....	2		B27E(498616-498619). B27F. (1269326)B27E(498624- 498627).B28E B28F(498628-498631, 498640,498641)	0680
	1	1	-	-	1269818-9	Slang.....	Hose.....	3		B28F(498638,498639, 498667)	0700
26	-	1	-	-	1269607-6	Slang.....	Hose.....	3			0720

2. Med bensinavdunstningskontroll. With fuel evaporite control. Avec contrôle d'évaporation d'essence. Mit Benzinverdunstungskontrolle. Con control de evaporación de gasolina. Con controllo evaporazione benzina.
11. 242 CH 165570-, 244 CH 482505-, 245 CH 264755-, 262 CH 645 0-, 264 CH 83055-, 265 CH 21775-.
13. 242 CH -165569, 244 CH -482504, 245 CH -264754. 262 CH -64 49, 264 CH -83054, 265 CH -21774.

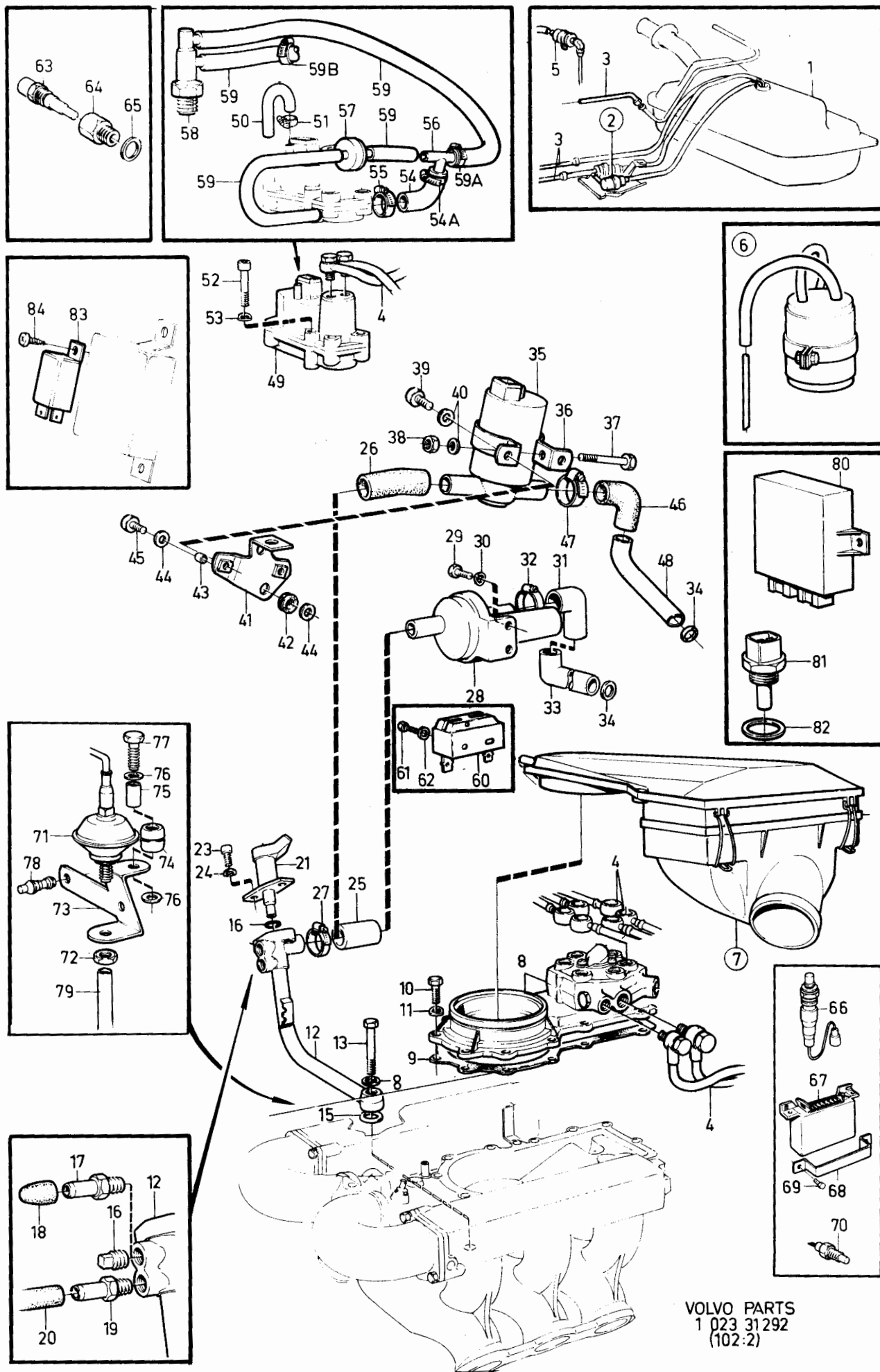

VOLVO PARTS  
1 023 31292  
(102:2)

240 - 260 series  
1979 - 1984Reservdelskatalog  
Parts Catalogue

2-C05

**VOLVO**

Sida Page	Grupp Group	Bränslesystem			Fuel system			Illustration	0200	
		INJE			INJE			31292		
52	2c	B27E, B27F, B28E, B28F.			B27E, B27F, B28E, B28F.			1984-12		
Pos. Fig.	Antal/Quantity				Artikel nr Part No	Benämning	Description	Sats Kit	Anmärkning Notes	
	B27E B28E	B27F B28F						P S R		
27	2	2	-	-	943472-1	Slangklamma.....	Hose clamp.....	2		1160
28	1	-	-	-	1269193-7	Tillsatsluftslid.....	Auxiliary air slide.....	3	B27E(498616-498619)	1180
	-	1	-	-	269532-8	Tillsatsluftslid.....	Auxiliary air slide.....	3	B27F	1200
	1	-	-	-	1269319-8	Tillsatsluftslid.....	Auxiliary air slide.....	3	B27E VXL MAN, B28E VXL MAN. EXCL B27E(498616, 498618)	1220 1240 1260
	1	-	-	-	1346477-1	Tillsatsluftslid.....	Auxiliary air slide.....	3	(1266910) B27E VXL AUTO, B28E VXL AUTO. EXCL B27E(498617, 498619)	1280 1300 1310 1320
	-	1	-	-	1346477-1	Tillsatsluftslid.....	Auxiliary air slide.....	3	(1266910) B28F VXL MAN. EXCL B28F(498638)	1300 1380 1390
	-	1	-	-	460833-7	Tillsatsluftslid.....	Auxiliary air slide.....	3	B28F VXL AUTO. EXCL B28F(498639, 498667)	1400 1420 1440
29	2	2	-	-	942001-9	Skruv.....	Screw.....	2		1480
30	2	2	-	-	941906-0	Fjädrande bricka.....	Resilient washer.....	2		1500
31	1	1	-	-	461499-6	Slang.....	Hose.....	3	B27E(498616-498619). B27F	1520 1540
	1	1	-	-	1269325-5	Slang.....	Hose.....	3	43) B27E, B28E, B28F EXCL B27E(498616- 498619), EXCL B28F(498638, 498639,498667)	1560 1580 1600 1620 1640
	1	-	-	-	1269852-8	Slang.....	Hose.....	3	44)	1660
32	1	1	-	-	943474-7	Slangklamma.....	Hose clamp.....	2	D32 MM	1680
	1	1	-	-	946308-4	Slangklamma.....	Hose clamp.....	2	D25 MM	1700
33	1	1	-	-	269352-1	Tilloppsrör, tillsatsluftslid	Inlet pipe, aux. air slide	3	B27E(498616-498619). B27F.	1720 1740
	1	1	-	-	1269324-8	Tilloppsrör, tillsatsluftslid	Inlet pipe aux. air slide	3	43) B27E, B28E, B28F EXCL B27E(498616- 498619), EXCL B28F(498638, 498639,498667) SE GRUPP 2A	1760 1780 1800 1820 1840
34	1	1	-	-		O-ring.....	O-ring.....			
35	-	1	-	-	1276871-9	Reglerslid.....	Control slide.....	3	B28F(498638,498639 498667)	1900
	-	-	-	-		Konstanttomgång.....	Const. idling.....			1920
36	-	1	-	-	1269605-0	Klamma.....	Clamp.....	2		1940
37	-	1	-	-	959209-8	Skruv.....	Screw.....	2	M6 X 40MM	1960
38	-	1	-	-	940197-7	Mutter.....	Nut.....	2		1980
39	-	2	-	-	942000-1	Skruv.....	Screw.....	2	M6 X 12MM	2000
40	-	3	-	-	955892-5	Bricka.....	Washer.....	2		2020
41	-	1	-	-	1269762-9	Konsol.....	Bracket.....	3	(1269604)	2040
42	3	-	-	-	1317011-3	Gummibussning.....	Rubber bushing.....	3	TID UTF	2060
	2	-	-	-	1317011-3	Gummibussning.....	Rubber bushing.....	3	SEN UTF	2080
43	3	-	-	-	1317007-1	Distanshylsa.....	Spacer sleeve.....	3	(1269572)TID UTF	2100
	2	-	-	-	1317007-1	Distanshylsa.....	Spacer sleeve.....	3	(1269572)SEN UTF	2120
44	6	-	-	-	192404-2	Bricka.....	Washer.....	2	TID UTF	2140
	4	-	-	-	192404-2	Bricka.....	Washer.....	2	SEN UTF	2160
45	-	3	-	-	940326-2	Skruv.....	Screw.....	2	M6 X 20MM	2180
46	-	1	-	-	1269606-8	Gummikrök.....	Hose bend.....	3	43)	2200
	-	1	-	-	1269851-0	Slang.....	Hose.....	3	44)	2220
47	-	2	-	-	943472-1	Slangklamma.....	Hose clamp.....	2		2240
48	-	1	-	-	1269650-6	Tilloppsrör, Reglerslid	Inlet pipe, Control slide	3	43)	2260 2280

43. 242 CH-223939, 244 CH-812609, 245 CH-434459, 264 CH-131509, 265 CH-33009.

44. 242 CH 223940-, 244 CH 812610-, 245 CH 434460-, 264 CH 131510-, 265 CH 33010-.

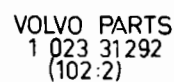

240 - 260 series  
1979 - 1984Reservdelskatalog  
Parts Catalogue

2-C07

**VOLVO**

Sida Page	Grupp Group	Bränslesystem			Fuel system			Illustration	0200		
		INJE			INJE			31292			
54	2c	B27E, B27F, B28E, B28F.			B27E, B27F, B28E, B28F.			1984-12			
Pos. Fig.	Antal/Quantity				Artikel nr Part No	Benämning	Description	Sats Kit	B P S R	Anmärkning Notes	
49	1	-	-	-	269531-0	Styrtrycksventil .....	Control pressure regulator .....	3		STD. B27E(498616-498619 498624,498625), B27E(498626) MO-76888, B27E(498627) MO-76888	2300 2320 2340 2360
	1	-	-	-	268937-0	Styrtrycksventil .....	Control pressure regulator .....	3		16) B27E(498616-498619, 498624,498625), B27E(498626) MO-76888, B27E(498627) MO-76888.	2380 2400 2420 2440
	1	-	-	-	268937-0	Styrtrycksventil .....	Control pressure regulator .....	3		MARKED 0 438 140 038 B27E(498626) MO 76889- B27E(498627) MO 76889- B28E	2460 2480 2520
	-	1	-	-	463971-2	Styrtrycksventil .....	Control pressure regulator .....	3		B27F	2540 2560
	-	1	-	-	1269315-6	Styrtrycksventil .....	Control pressure regulator .....	3		B28F	2580 2600
50	-	1	-	-	1219970-9	Ventilationsslang, styrtrycksventil Bränsleslang .....	Ventilation hose, contr. press. reg. Fuel hose .....	3		B28F	2620 2640 2660
	1	1	-	-						B27E,B27F,B28E SE SIDA 58, 2-C11	2680 2700
51	-	1	-	-	945652-6	Slangklamma .....	Hose clamp .....	2			2720
52	2	2	-	-	941747-8	Skruv .....	Screw .....	2		B27E, B28E, B28F L45 MM	2740 2760
	-	2	-	-	959207-2	Skruv .....	Screw .....	2		B27F. L30 MM	2780 2800
53	2	2	-	-	941906-0	Fjädrande bricka .....	Resilient washer .....	2			2820
54	-	1	-	-	1269403-0	Slang .....	Hose .....	2		B28F	2840
54a	-	1	-	-	945651-8	Slangklammer .....	Hose clamp .....	2		B28F	2860
55	-	1	-	-	945652-6	Slangklamma .....	Hose clamp .....	2		B28F	2880
56	-	1	-	-	949024-4	T-nippel .....	T-nipple .....	2		B28F	2900
57	-	1	-	-	1269520-1	Fördröjningsventil .....	Delay valve .....	2		B28F	2920
58	-	1	-	-		Termostatventil .....	Thermo valve .....	2		B28F. SE GRUPP 2B	2940
59	-	ERF	-	-	948958-4	Slang .....	Hose .....	2		B28F	2960
59a	-	1	-	-	945650-0	Slangklammer .....	Hose clamp .....	2		B28F	2980
59b	-	1	-	-	945650-0	Slangklammer .....	Hose clamp .....	2		B28F UAC	3000
60	-	1	-	-	462679-2	Mikrobrytare .....	Micro switch .....	3		B28F	3020
61	-	2	-	-	955231-6	Skruv .....	Screw .....	2			3040
62	-	2	-	-	955891-7	Bricka .....	Washer .....	2			3060
63	1	1	-	-	1219731-5	Termotidgivare .....	Thermal-time sender .....	3			3080
64	1	1	-	-	269314-1	Mellanstycke .....	Spacer .....	3			3100
65	1	1	-	-	11998-2	Packning .....	Gasket .....	1		(947624)	3120
66	-	1	-	-	1276951-9	Lambdasond .....	Lambda sond .....	2		(1276951) B27F	3140
	-	1	-	-	1274367-0	Lambdasond .....	Lambda sond .....	2		B28F (1274144)	3160
67	-	1	-	-	464958-8	Styrenhet .....	Guide unit .....	4		B27F	3180
	-	1	-	-	1274143-5	Styrenhet .....	Guide unit .....	4		B28F(498628-498631, 498638, 498639).	3200
	-	1	-	-	1274368-8	Styrenhet .....	Control unit .....	4		(1274219)	3220
	-	1	-	-	1274368-8	Styrenhet .....	Guide unit .....	4		B28F(498667)	3240
68	-	1	-	-	1254410-2	Hållare .....	Retainer .....	5			3260
69	-	2	-	-	955140-9	Skruv .....	Screw .....	2			3280
70	-	1	-	-	1269154-9	Temperaturgivare .....	Temperature sender .....	2		B27F, B28F.	3300
71	-	1	-	-	1269669-6	Differenstryckkontakt .....	Pressure diff. switch .....	2		B28F(498648,498649, 498667)	3320 3340
72	-	1	-	-	1218179-8	Mutter .....	Nut .....	2		B28F(498648,498649, 498667)	3360 3380
73	-	1	-	-	1269815-5	Konsol .....	Bracket .....	3		B28F(498648,498649, 498667)	3400 3420

16. Ej standardutrustning, service alternativ. Not standard equipment, service alternative. Pas en équipement standard, service au choix. Nicht serienmässig, Ausführung für Kundendienst- We rkstätten No equipo standard, opción de servicio. Attrezzatura non di serie, alternativa di assistenza.

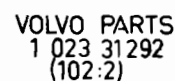

240 - 260 series  
1979 - 1984Reservdelskatalog  
Parts Catalogue

2-C09

**VOLVO**

Sida Page	Grupp Group	Bränslesystem				Fuel system				Illustration	0200
		INJE				INJE				31292	
56	2c	B27E, B27F, B28E, B28F.				B27E, B27F, B28E, B28F.				1984-12	
Pos. Fig.	Antal/Quantity				Artikel nr Part No	Benämning	Description	Sats Kit	B P S R	Anmärkning Notes	
	B27E B28E	B27F B28F									
74	-	1	-	-	1317011-3	Bussning .....	Bushing .....	3		B28F(498648,498649, 498667)	3440
75	-	1	-	-	1269816-3	Distansstycke .....	Spacer tube .....	3		B28F(498648,498649, 498667)	3460
76	-	2	-	-	960139-4	Bricka .....	Washer .....	2		B28F(498648,498649, 498667)	3480
77	-	1	-	-	955276-1	Skruv .....	Screw .....	2		B28F(498648,498649, 498667)	3500
78	-	2	-	-	1210210-9	Låsplugg .....	Plug .....	2		B28F(498648,498649, 498667)	3520
79	-	ERF	-	-	948958-4	Slang .....	Hose .....	2		B28F(498648,498649, 498667)	3540
80	-	-	-	-	1274293-8	Styrenhet, .....	Guide unit .....	3		B28F(498638,498639)	3560
	-	1	-	-	1274452-0	konstanttomgång .....	constant idle control .....	3		B28F(498667)	3680
	-	1	-	-	1306024-9	Styrenhet, .....	Guide unit, .....	3		B28F(498667)	3700
	-	1	-	-	11994-1	konstanttomgång .....	constant idle control .....	3		B28F(498638,498639, 498667)	3720
81	-	1	-	-	1274396-9	Temperaturgivare, .....	Temperature sender, .....	3		B28F(498638,498639, 498667)	3740
82	-	1	-	-	11994-1	konstanttomgång .....	constant idle control .....	3		B28F(498638,498639, 498667)	3760
83	1	1	-	-	1274396-9	Packning .....	Gasket .....	2		(947282)	3800
	-	-	-	-		Impulsrelä .....	Impulse relay .....	3		B28E,B28F	3820
	-	-	-	-		Varmstart .....	Hot engine start .....				3840
84	1	1	-	-	955137-5	Skruv .....	Screw .....	2			3860



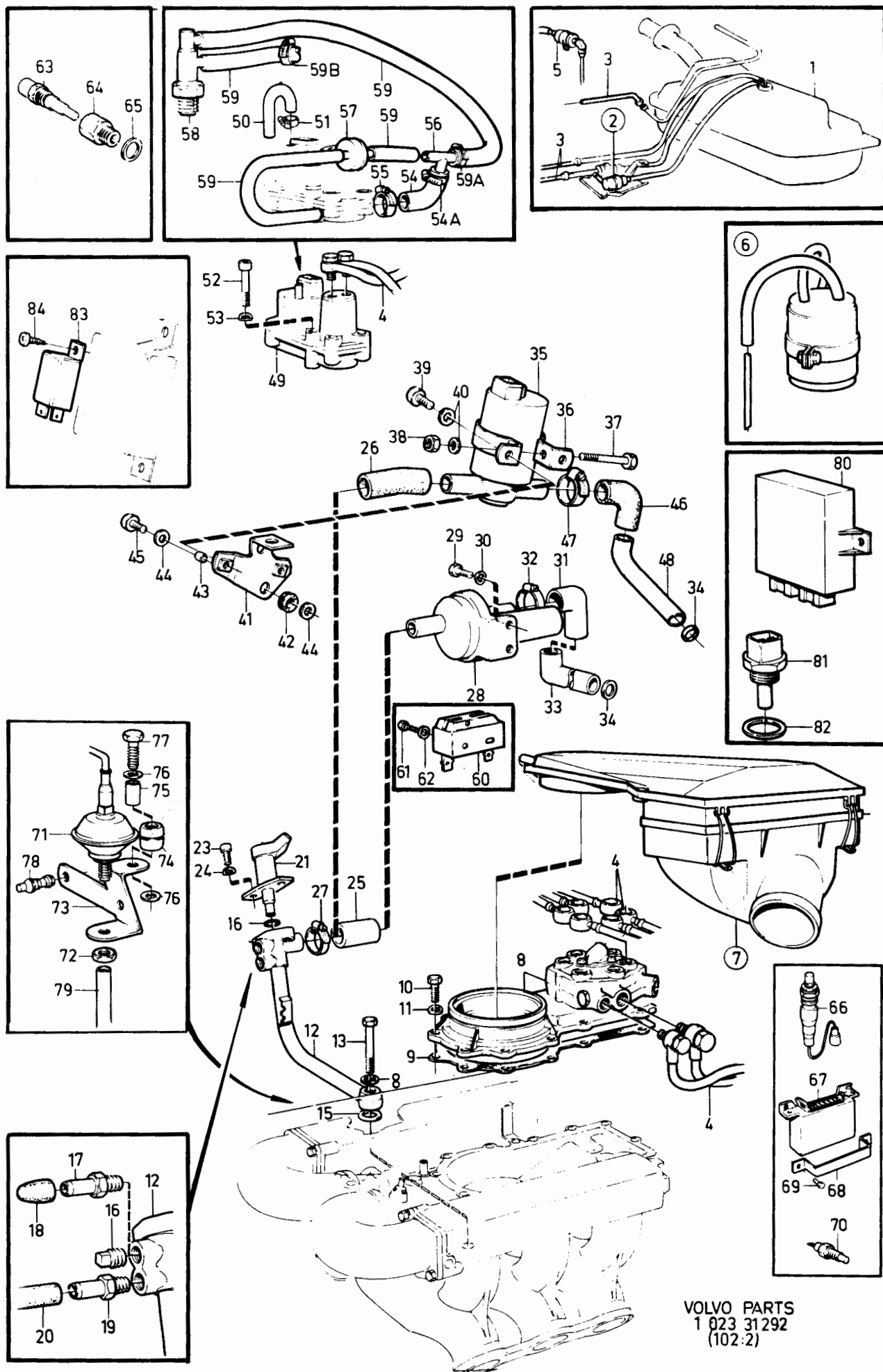

VOLVO PARTS  
1 023 31292  
(102:2)

240 - 260 series  
1979 - 1984Reservdelskatalog  
Parts Catalogue

2-C11

**VOLVO**

Sida Page	Grupp Group	Bränslerör motor	Fuel pipes engine	Illustration 34101 1984-12	0210						
58	2c	B27E, B27F, B28E, B28F	B27E, B27F, B28E, B28F								
Pos. Fig.	Antal/Quantity				Artikel nr Part No	Benämning	Description	Sats Kit	B P S R	Anmärkning Notes	
1	1	1	-	-	1276050-0	Bränslefilter	Fuel filter		1	B27E, B27F	0020
2	1	1	-	-	1266692-1	Konsol	Bracket		4	B27E, B27F	0040
3	1	1	-	-	955139-1	Skruv	Screw		2		0060
	1	1	-	-	947542-7	Skruv	Screw		2	88)	0070
4	1	1	-	-	1276069-0	Nippel	Nipple		3		0080
5	1	1	-	-	11994-1	Packning	Gasket		2	(947282)	0100
6	1	1	-	-	18671-8	Packning	Packing		2	TID UTF.HST SEN UTF	0120
6a	2	2	-	-	18671-8	Packning	Packing		2	VST SEN UTF.	0140
7	1	1	-	-	948474-2	Nippel	Nipple		2	TID UTF.HST SEN UTF.	0160
7a	1	1	-	-	25167-8	Hålskruv	Hollow screw		2	VST SEN UTF.	0180
8	1	1	-	-	1276864-4	Bränslefilter	Fuel filter		1	87) B28E. B28F JAPAN	0200
	-	1	-	-	1306530-5	Bränslefilter	Fuel filter		1	87) B28F EXCL JAPAN	0220
	1	1	-	-	1306530-5	Bränslefilter	Fuel filter		1	88)	0230
9	1	1	-	-	1276862-8	konsol	bracket		4	87) B28E. B28F JAPAN	0240
	-	1	-	-	1306531-3	Konsol	Bracket		4	87) B28F EXCL JAPAN	0260
	1	1	-	-	1336338-7	Konsol	Bracket		4	88)	0270
10	2	2	-	-	1276863-6	Bussning	Bushing		2	87) B28E, B28F.	0290
11	1	1	-	-		Tryckledning	Feeder pipe			SE SIDA 84, 2-D13	0300
12	1	1	-	-		Returledning	Return pipe			SE SIDA 84, 2-D13	0320
13	1	1	-	-	948524-4	Klamma	Clamp		2	TID UTF	0340
14	1	1	-	-	955139-1	Skruv	Screw		2		0360
15	1	1	-	-	1269003-8	Bränslerör	Fuel pipe		3		0380
15a	1	1	-	-	464657-6	Bränslerör	Fuel pipe		3	HST	0400
15b	1	1	-	-	946794-5	Nippel	Nipple		2	HST	0420
16	1	1	-	-	74040-7	Hålskruv	Hollow screw		4		0440
17	2	2	-	-	11994-1	Packning	Gasket		S 2	(947282)	0460
18	1	1	-	-	1269655-5	Bränslerör	Fuel pipe		3		0480
19	1	-	-	-	74040-7	Hålskruv	Hollow screw		4		0500
20	2	-	-	-	11994-1	Packning	Gasket		2	(947282)	0520
	-	3	-	-	11994-1	Packning	Gasket		2	(947282)	0540
21	-	1	-	-	947975-9	Hålskruv	Hollow screw		2	(947277)	0560
22	-	1	-	-	1269047-5	Frekvensventil	Frequency valve		2		0580
23	-	1	-	-	952634-4	Klamma	Clamp		2	B27F VXL MAN	0600
	-	1	-	-	949379-2	Klamma	Clamp		2	B27F VXL AUTO	0620
	-	1	-	-	952634-4	Klamma (skruv M6)	Clamp (screw M6)		2	B28F TID UTF	0640
	-	1	-	-	1269612-6	Klamma (skruv M8)	Clamp (screw M8)		2	B28F SEN UTF	0660
24	-	1	-	-	955271-2	Skruv	Screw		2	M6. TID UTF	0680
25	-	1	-	-	955892-5	Bricka	Washer		2	TID UTF	0700
26	-	1	-	-	1269125-9	Bränslerör	Fuel pipe		3		0720
27	-	1	-	-	74033-2	Hålskruv	Hollow screw		3		0740
28	-	2	-	-	947620-1	Packning	Packing		2		0760
29	1	1	-	-	1269005-3	Styrtrycksrör	Control pressure pipe		3		0780
30	1	1	-	-	74033-2	Hålskruv	Hollow screw		3		0800
31	2	2	-	-	947620-1	Packning	Packing		S 2		0820
32	1	1	-	-	48634-0	Hålskruv	Hollow screw		4		0840
33	2	2	-	-	18665-0	Packning	Packing		S 2	(947281)	0860
34	1	1	-	-	1269009-5	Bränslerör, retur	Fuel pipe, return		3		0880
35	2	2	-	-	74033-2	Hålskruv	Hollow screw		3		0900
36	4	4	-	-	947620-1	Packning	Packing		2		0920
37	410	410	-	-	1266500-6	Bränsleslang	Fuel hose		2		0940
38	2	2	-	-	945652-6	Slangklamma	Hose clamp		2		0960
39	1	1	-	-	1269959-1	Bränslerör	Fuel hose		3		0980
40	2	2	-	-	74033-2	Hålskruv	Hollow screw		3		1000
41	4	4	-	-	947620-1	Packning	Packing		S 2		1020
42	1	1	-	-	948211-8	Klamma	Clamp		2	TID UTF	1040
43	1	1	-	-	269713-4	Bränslerör, cylinder 1	Fuel pipe, cylinder 1		3		1060
44	1	1	-	-	269714-2	Bränslerör, cylinder 2	Fuel pipe, cylinder 2		3		1080
											1100
											1120

87. 242 CH -243211, 244 CH OMKR -36700, 245 CH OMKR -567100.

88. 242 CH 243212-, 244 CH OMKR 36700-, 245 CH OMKR 567100-.

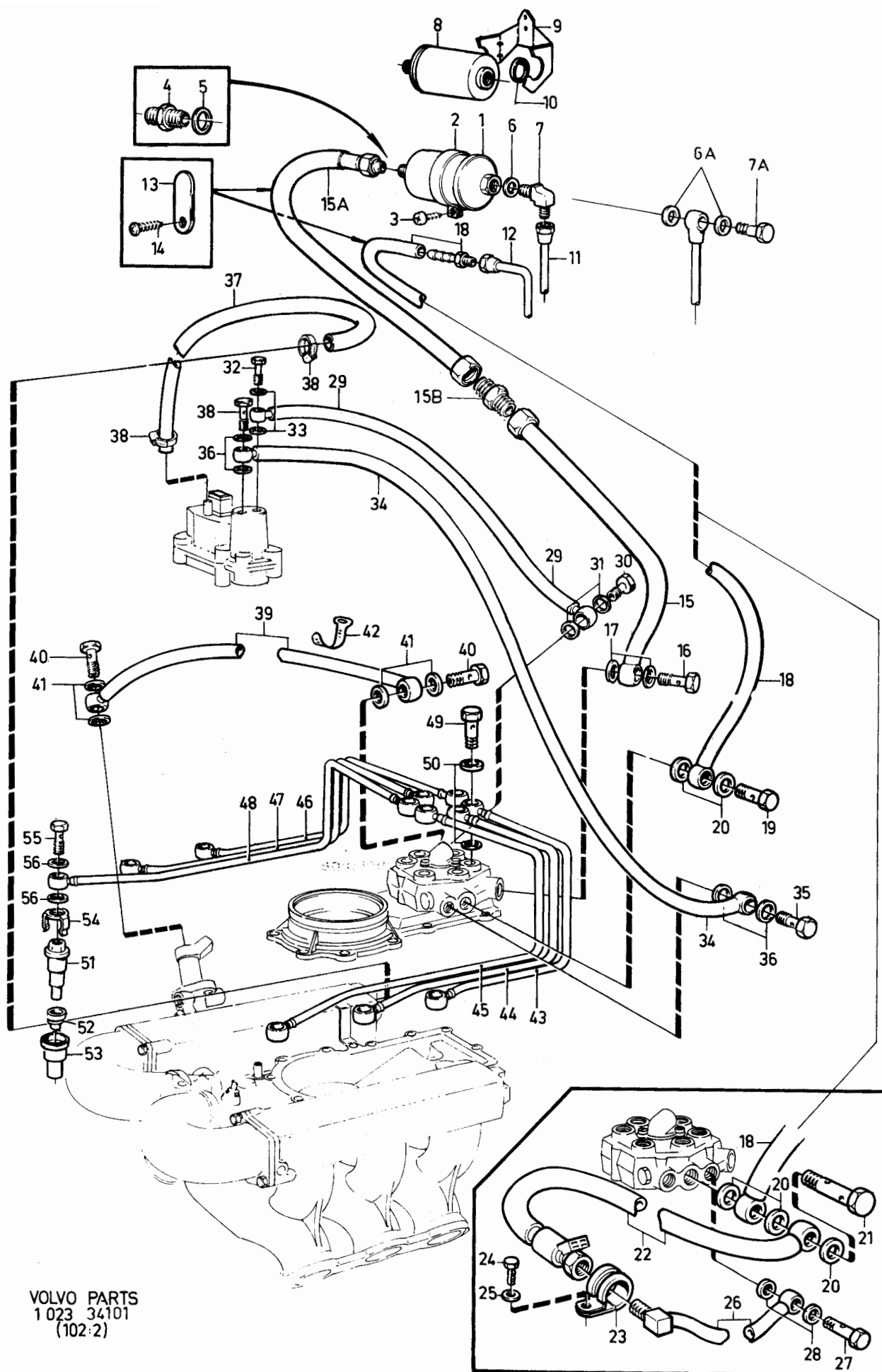

VOLVO PARTS  
1 023 34101  
(102:2)

240 - 260 series  
1979 - 1984

Reservdelskatalog  
Parts Catalogue

2-C13

**VOLVO**

Sida Page	Grupp Group	Bränslerör motor		Fuel pipes engine		Illustration	0210				
60	2c	B27E, B27F, B28E, B28F		B27E, B27F, B28E, B28F		34101 1984-12					
Pos. Fig.	Antal/Quantity				Artikel nr Part No	Benämning	Description	Sats Kit	B P S R	Anmärkning Notes	
	B27E B28E	B27F B28F									
45	1	1	-	-	269715-9	Bränslerör, ..... cylinder 3	Fuel pipe, ..... cylinder 3		3		1140
46	1	1	-	-	269716-7	Bränslerör, ..... cylinder 4	Fuel pipe, ..... cylinder 4		3		1160 1180 1200
47	1	1	-	-	269722-5	Bränslerör, ..... cylinder 5	Fuel pipe, ..... cylinder 5		3		1220 1240
48	1	1	-	-	269718-3	Bränslerör, ..... cylinder 6	Fuel pipe, ..... cylinder 6		3		1260 1280
49	6	6	-	-	74033-2	Hålskruv .....	Hollow screw .....		3		1300
50	12	12	-	-	947620-1	Packning .....	Packing .....	S	2		1320
51	6	6	-	-	1269274-5	Insprutningsventil .....	Injector .....		2		1340
52	6	6	-	-	1269275-2	Tättningsring .....	Seal ring .....		2		1360
53	6	6	-	-	245372-8	Hållare .....	Retainer .....		3		1380
54	6	6	-	-	245371-0	Klips .....	Clip .....		3		1400
55	6	6	-	-	74033-2	Hålskruv .....	Hollow screw .....		3		1420
56	12	12	-	-	947620-1	Packning .....	Packing .....	S	2		1440

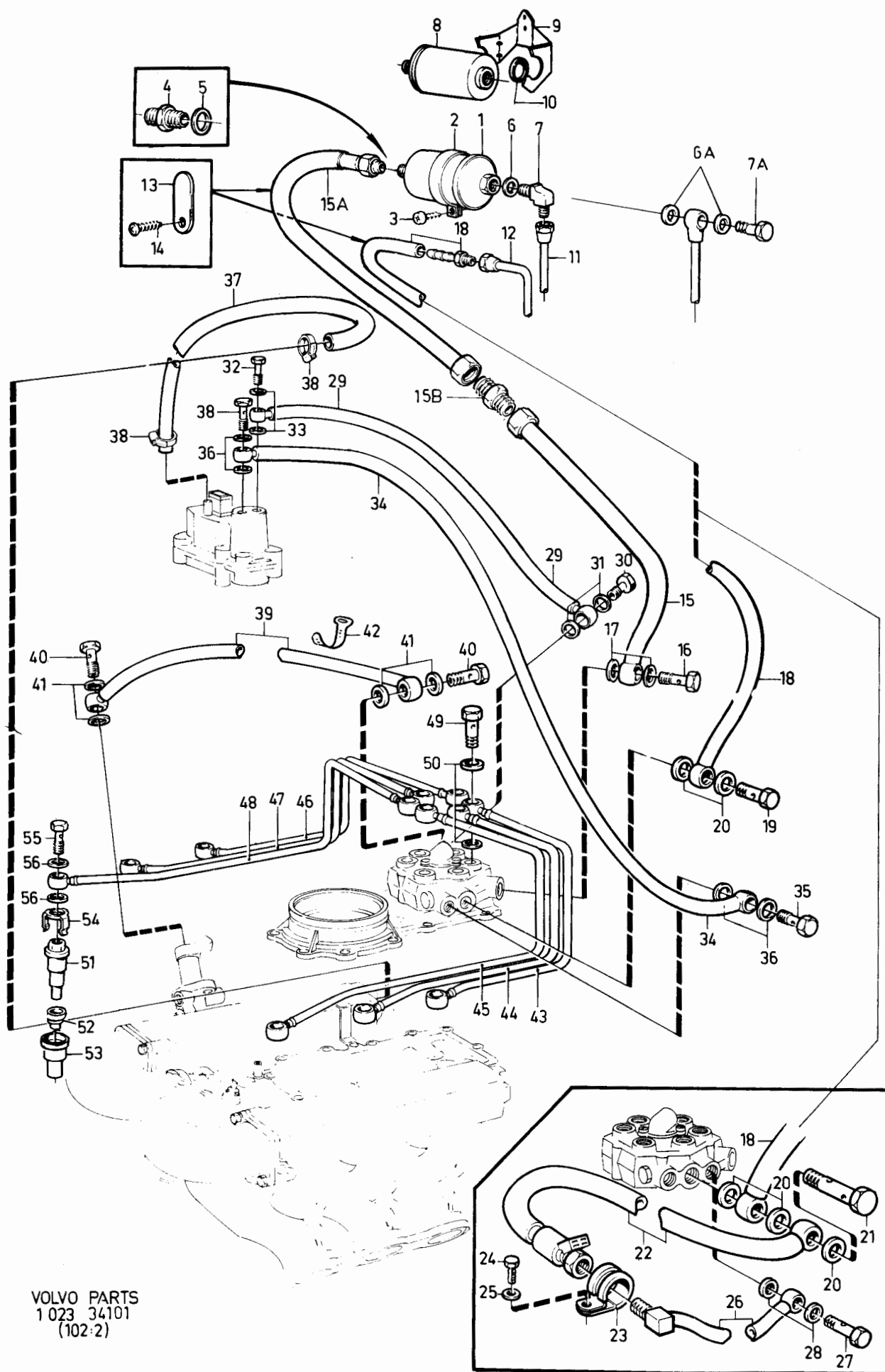

240 - 260 series  
1979 - 1984Reservdelskatalog  
Parts Catalogue

2-C15

**VOLVO**

Sida Page	Grupp Group	Bränslesystem dieselmotor	Fuel system diesel engine	Illustration 34102	0225						
62	2c	D20, D24	D20, D24	1984-12							
Pos. Fig.	Antal/Quantity				Artikel nr Part No	Benämning	Description	Sats Kit	B P S R	Anmärkning Notes	
1	1	1	-	-	1257156-8	Konsol.....	Bracket.....	5			0020
2	3	3	-	-	955319-9	Skruv.....	Screw.....	2			0040
3	3	3	-	-	941906-0	Fjädrande bricka.....	Resilient washer.....	2			0060
4	3	3	-	-	960148-5	Bricka.....	Washer.....	2			0080
5	1	1	-	-	1257259-0	Stöd.....	Support.....	5			0100
6	2	2	-	-	955296-9	Skruv.....	Screw.....	2			0120
7	2	2	-	-	941907-8	Fjädrande bricka.....	Resilient washer.....	2			0140
8	2	2	-	-	1257634-4	Bricka.....	Washer.....	3			0160
9	1	-	-	-	1257518-9	Insprutningspump.....	Fuel injection pump.....	5	STD		0180
	-	1	-	-	1257157-6	Insprutningspump.....	Fuel injection pump.....	5	57)		0200
	-	1	-	-	1257157-6	Insprutningspump.....	Fuel injection pump.....	5	55)EXCL USA/CANADA		
	-	1	-	-	1328367-6	Insprutningspump.....	Fuel injection pump.....	5	55) USA/CANADA		
	-	-	-	-	-	Det se sida 112, 2-E17.....	.Comps page 112, 2-E17.....				
	1	-	-	-	5001716-9	Insprutningspump, utbytesenhet.....	Fuel injection pump, exchange unit.....	9	VXL MAN		0280
	1	-	-	-	5001879-5	Insprutningspump, utbytesenhet.....	Fuel injection pump, exchange unit.....	9	VXL AUTO		0300
	-	1	-	-	5001715-1	Insprutningspump, utbytesenhet.....	Fuel injection pump, exchange unit.....	9	57)VXL MAN		0380
	-	1	-	-	5001715-1	Insprutningspump, utbytesenhet.....	Fuel injection pump, exchange unit.....	9	55)VXL MAN, EXCL USA/CANADA		0400
	-	1	-	-	5001878-7	Insprutningspump, utbytesenhet.....	Fuel injection pump, exchange unit.....	9	57)VXL AUTO		0420
	-	1	-	-	5001878-7	Insprutningspump, utbytesenhet.....	Fuel injection pump, exchange unit.....	9	55)VXL AUTO, EXCL USA/CANADA		0440
	-	1	-	-	5002846-3	Insprutningspump, utbytesenhet.....	Fuel injection pump, exchange unit.....	5	55)USA/CANADA, VXL AUTO		0460
	-	1	-	-	5002849-7	Insprutningspump, utbytesenhet.....	Fuel injection pump, exchange unit.....	5	55)USA/CANADA VXL MAN		0480
10	1	1	-	-	1257593-2	Hylsa.....	Sleeve.....	3			0500
11	2	2	-	-	1257632-8	Skruv.....	Screw.....	2			0600
12	1	1	-	-	1257633-6	Skruv.....	Screw.....	2			0620
13	3	3	-	-	941907-8	Fjädrande bricka.....	Resilient washer.....	2			0640
14	3	3	-	-	955894-1	Bricka.....	Washer.....	2			0660
15	1	1	-	-	1257631-0	Skruv.....	Screw.....	2			0680
16	1	1	-	-	941907-8	Fjädrande bricka.....	Resilient washer.....	2			0700
17	1	1	-	-	1257630-2	Bricka.....	Washer.....	3			0720
18	1	1	-	-	1257592-4	Mutter.....	Nut.....	3			0740
19	1	1	-	-	1257166-7	Kuggremhjul.....	Pulley.....	3			0760
20	1	1	-	-	910113-0	Kil.....	Key.....	2			0780
21	1	1	-	-	955923-8	Fjäder bricka.....	Spring washer.....	2			0800
22	1	1	-	-	955784-4	Mutter.....	Nut.....	2			0820
23	1	1	-	-	1257808-4	Fjäder.....	Washer.....	3			0840
24	1	1	-	-	1277275-2	Fjäder.....	Washer.....	3			0860
25	1	1	-	-	1257388-7	Bränsleledning, tillopp.....	Fuel inlet, inlet.....	3			0880
26	1	1	-	-	74040-7	Hålskruv.....	Union bolt.....	4	M12		0900
27	2	2	-	-	11994-1	Packning.....	Gasket.....	2	(947282)		0920
28	1	1	-	-	1257663-3	Mellanstycke.....	Spacer.....	4			0940
29	1	1	-	-	11994-1	Packning.....	Gasket.....	2	(947282)		0960
30	130	130	-	-	1257639-3	Slang.....	Hose.....	2	METERVARA		0980
31	1	1	-	-	1257543-7	Slangklamma.....	Hose clamp.....	2			1000
32	1	1	-	-	1257390-3	Nippel.....	Nipple.....	3			1020
33	2	2	-	-	11994-1	Packning.....	Gasket.....	2			1040
34	1	1	-	-	844237-8	Hålskruv.....	Union bolt.....	4			1060
35	2	2	-	-	945650-0	Slangklämma.....	Hose clamp.....	2			1080
36	620	620	-	-	1266870-3	Slang.....	Hose.....	2			1100
37	-	1	-	-	1328347-8	Aneroidbrytare.....	Switch.....	3	USA/CANADA		1120
38	-	2	-	-	960862-1	Skruv.....	Screw.....	2	USA/CANADA		1140
39	-	1	-	-	1328374-2	Konsol.....	Bracket.....	3	USA/CANADA		1160

55 . 242 CH237370-.244 CH939340-.245 CH506270-.265 CH34030-.  
57 . 242 CH-237369,244 CH-939339,245 CH-506269,265 CH-34029.

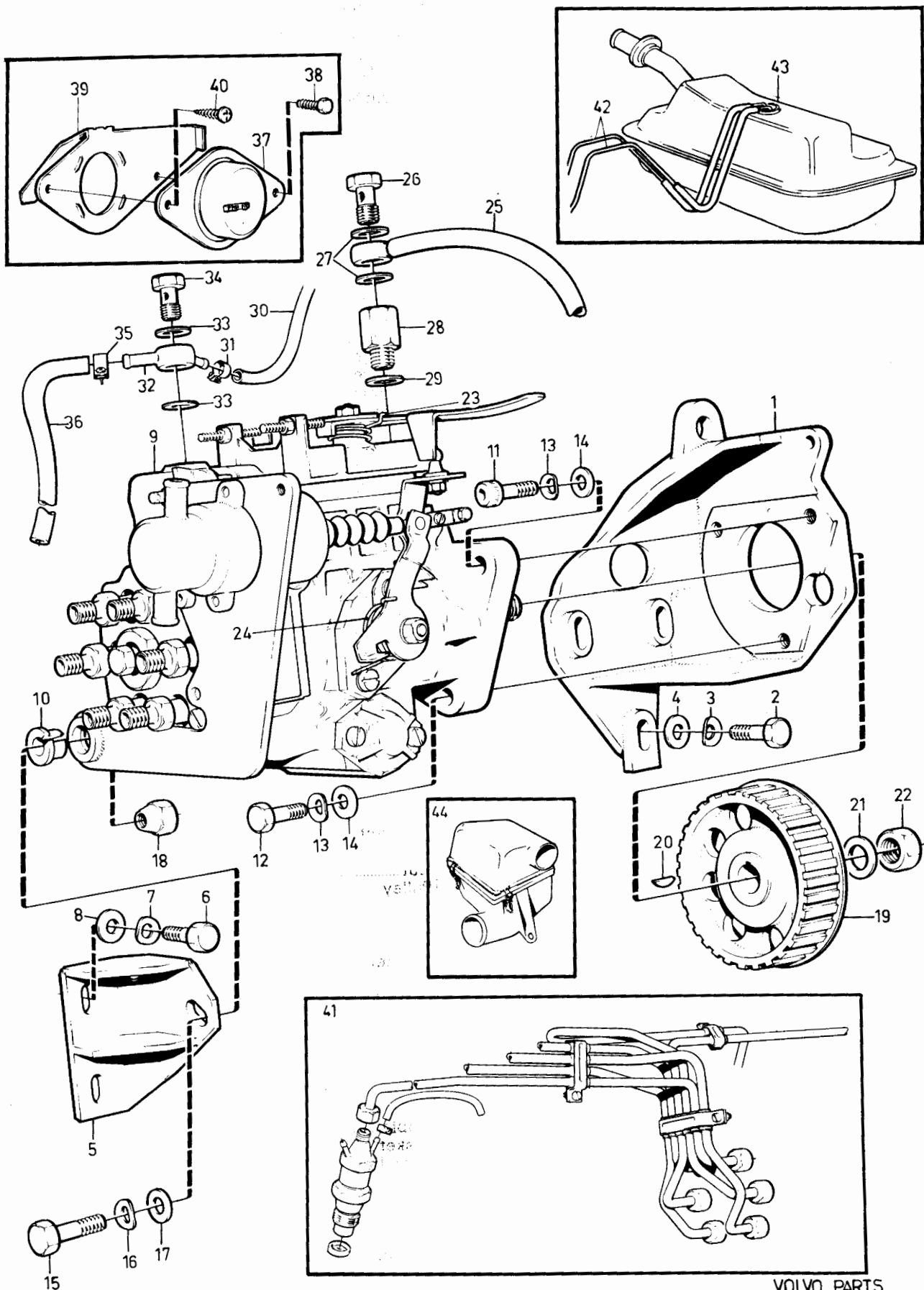

VOLVO PARTS  
1 023 34102  
(102:2)

240 - 260 series  
1979 - 1984

Reservdelskatalog  
Parts Catalogue

2-C17

**VOLVO**

Sida Page	Grupp Group	Bränslesystem dieselmotor		Fuel system diesel engine		Illustration	0225				
64	2c	D20, D24		D20, D24		34102 1984-12					
Pos. Fig.	Antal/Quantity				Artikel nr Part No	Benämning	Description	Sats Kit	B P S R	Anmärkning Notes	
40	-	2	-	-	955139-1	Skruv.....	Screw.....	2		USA/CANADA	1200
41	-	-	-	-		Bränslerör motor.....	Fuel pipes engine.....			SE SIDA 66, 2-C19	1220
						bränslefilter, insprutare	fuel filter, injectors				1240
											1270
42	-	-	-	-		Bränsleledningar.....	Fuel pipes.....			SE SIDA 82, 2-D11	1280
43	-	-	-	-		Bränsletank.....	Fuel tank.....			SE SIDA 92, 2-D21	1300
44	-	-	-	-		Luftfilter.....	Air filter.....			SE SIDA 180, 2-H13	1320



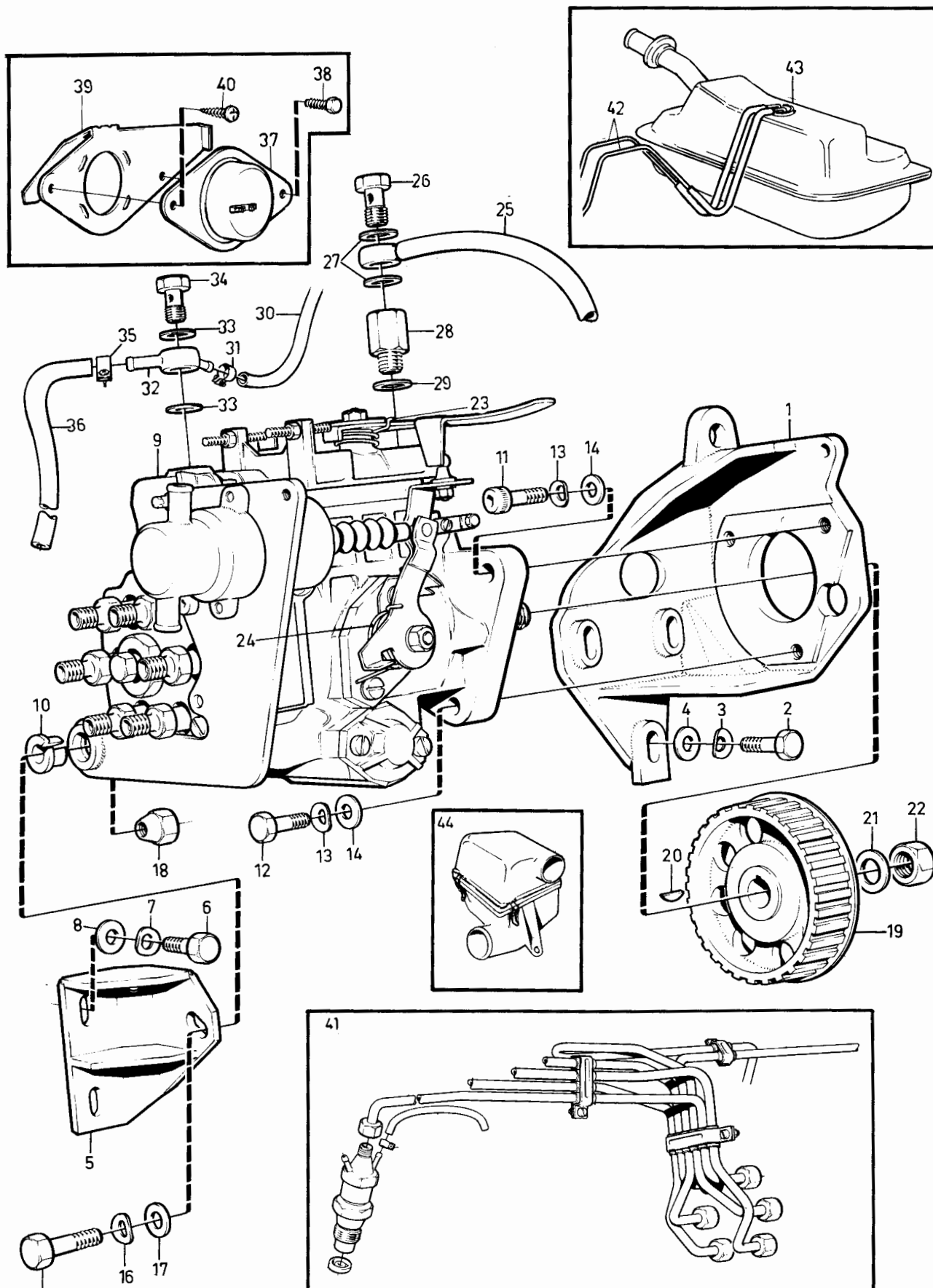

VOLVO PARTS  
1 023 34102  
(102:2)

240 - 260 series  
1979 - 1984Reservdelskatalog  
Parts Catalogue

2-C19

**VOLVO**

Sida Page	Grupp Group	Bränslerör motor bränslefilter,insprutare		Fuel pipes engine, fuel filter,injectors		Illustration	0226				
66	2c	D20, D24		D20, D24		31462 1984-12					
Pos. Fig.	Antal/Quantity				Artikel nr Part No	Benämning	Description	Sats Kit	B P S R	Anmärkning Notes	
1	1	1	-	-	1257331-7	Konsol.....	Bracket.....	4			0020
2	3	3	-	-	946441-3	Skruv.....	Screw.....	2			0040
3	1	1	-	-	1257200-4	Bränslefilter.....	Fuel filter.....	4			0060
4	1	1	-	-	1257201-2	Filterinsats.....	Filter insert.....	1			0080
5	1	1	-	-	6638088-2	Packning.....	Gasket.....	2			0100
6	1	1	-	-	243463-7	Propp.....	Plug.....	3			0120
7	1	1	-	-	244372-9	Luftskruv.....	Air venting screw.....	2			0140
8	1	1	-	-	25534-9	Packning.....	Gasket.....	4			0160
9	2	2	-	-	946329-0	Skruv.....	Screw.....	2			0180
10	1	1	-	-	1257391-1	Nippel.....	Nipple.....	3			0200
11	1	1	-	-	18671-8	Packning.....	Gasket.....	2	(947621)		C
12	320	320	-	-	1266500-6	Slang.....	Hose.....	2	METERVARA		0240
13	2	2	-	-	945652-6	Slangklämma.....	Hose clamp.....	2			0260
14	-	-	-	-		Bränsleledning.....	Fuel pipe.....	2	SE SIDA 62, 2-C15		0280
15	1	1	-	-	25167-8	Hålskruv.....	Union screw.....	2	M14		0300
16	2	2	-	-	18671-8	Packning.....	Gasket.....	2	(947621)		0320
17	1	-	-	-	1257521-3	Bränslerör, CYL.1.....	Fuel pipe, CYL.1.....	3			0340
18	1	-	-	-	1257149-3	Bränslerör, CYL.1.....	Fuel pipe, CYL.1.....	3			0360
19	1	-	-	-	1257522-1	Bränslerör, CYL.2.....	Fuel pipe, CYL.2.....	3			0380
20	1	-	-	-	1257150-1	Bränslerör, CYL.2.....	Fuel pipe, CYL.2.....	3			0400
21	1	-	-	-	1257523-9	Bränslerör, CYL.3.....	Fuel pipe, CYL.3.....	3			0420
22	1	-	-	-	1257151-9	Bränslerör, CYL.3.....	Fuel pipe, CYL.3.....	3			0440
23	1	-	-	-	1257524-7	Bränslerör, CYL.4.....	Fuel pipe, CYL.4.....	3			0460
24	1	-	-	-	1257152-7	Bränslerör, CYL.4.....	Fuel pipe, CYL.4.....	3			0480
25	1	-	-	-	1257531-2	Bränslerör, CYL.5.....	Fuel pipe, CYL.5.....	3			0500
26	1	-	-	-	1257153-5	Bränslerör, CYL.5.....	Fuel pipe, CYL.5.....	3			0520
27	1	-	-	-	1328502-8	Bränslerör, CYL.6.....	Fuel pipe, CYL.6.....	3	(1257154)		0540
28	1	-	-	-	1257428-1	Klamma.....	Clamp.....	3			0560
29	1	-	-	-	1257431-5	Klamma.....	Clamp.....	3			0580
30	1	-	-	-	1257429-9	Klamma.....	Clamp.....	3			0600
31	1	-	-	-	1257432-3	Klamma.....	Clamp.....	3			0620
32	1	-	-	-	1257430-7	Klamma.....	Clamp.....	3			0640
33	8	12	-	-	1257427-3	Mellanlägg.....	Spacer.....	2			0660
34	5	6	-	-	1257144-4	Insprutare,kmpl.....	Injector,cpl.....	2	D20.D24(498700,498701)		0680
35	5	6	-	-	1328073-0	Insprutare,kmpl.....	Injector,cpl.....	2	D24(498704,498705)		0700
36	5	6	-	-	1542303-1	Spridare.....	Nozzle.....	2	D20.D24(498700,498701)		0720
37	5	6	-	-	1328096-1	Spridare.....	Nozzle.....	2	D24(498704,498705)		0740
38	5	6	-	-		Hållare.....	Retainer.....	8			C
39	-	-	-	-		Justerbricka,.....	Adjuster washer,.....				0800
40	-	-	-	-		öppningstryck spridare	opening pressure, injector				0810
41	ERF	ERF	-	-	6212455-7	Justerbricka.....	Adjuster washer.....	3	(870257)TJ 1.00		0840
42	ERF	ERF	-	-	870258-1	Justerbricka.....	Adjuster washer.....	2	TJ 1.05		0860
43	ERF	ERF	-	-	870259-9	Justerbricka.....	Adjuster washer.....	3	TJ 1.10		0880
44	ERF	ERF	-	-	870260-7	Justerbricka.....	Adjuster washer.....	2	TJ 1.15		0900
45	ERF	ERF	-	-	870261-5	Justerbricka.....	Adjuster washer.....	3	TJ 1.20		0920
46	ERF	ERF	-	-	870262-3	Justerbricka.....	Adjuster washer.....	2	TJ 1.25		0940
47	ERF	ERF	-	-	870263-1	Justerbricka.....	Adjuster washer.....	3	TJ 1.30		0960
48	ERF	ERF	-	-	870264-9	Justerbricka.....	Adjuster washer.....	2	TJ 1.35		0980
49	ERF	ERF	-	-	870265-6	Justerbricka.....	Adjuster washer.....	3	TJ 1.40		1000
50	ERF	ERF	-	-	870266-4	Justerbricka.....	Adjuster washer.....	2	TJ 1.45		1020
51	ERF	ERF	-	-	870267-2	Justerbricka.....	Adjuster washer.....	3	TJ 1.50		1040
52	ERF	ERF	-	-	870268-0	Justerbricka.....	Adjuster washer.....	2	TJ 1.55		1060
53	ERF	ERF	-	-	870269-8	Justerbricka.....	Adjuster washer.....	3	TJ 1.60		1080
54	ERF	ERF	-	-	870270-6	Justerbricka.....	Adjuster washer.....	2	TJ 1.65		1100
55	ERF	ERF	-	-	870271-4	Justerbricka.....	Adjuster washer.....	3	TJ 1.70		1120
56	ERF	ERF	-	-	870272-2	Justerbricka.....	Adjuster washer.....	2	TJ 1.75		1140
57	ERF	ERF	-	-	870273-0	Justerbricka.....	Adjuster washer.....	3	TJ 1.80		1160
58	ERF	ERF	-	-	870274-8	Justerbricka.....	Adjuster washer.....	2	TJ 1.85		1180
59	ERF	ERF	-	-	870275-5	Justerbricka.....	Adjuster washer.....	3	TJ 1.90		1200
60	ERF	ERF	-	-	870276-3	Justerbricka.....	Adjuster washer.....	2	TJ 1.95		1220
61	5	6	-	-	1257147-7	Värmskyddsring.....	Heat shield ring.....	S 2			1240
62	1	1	-	-	1257250-9	Skyddshatt.....	Cap.....	2			1260

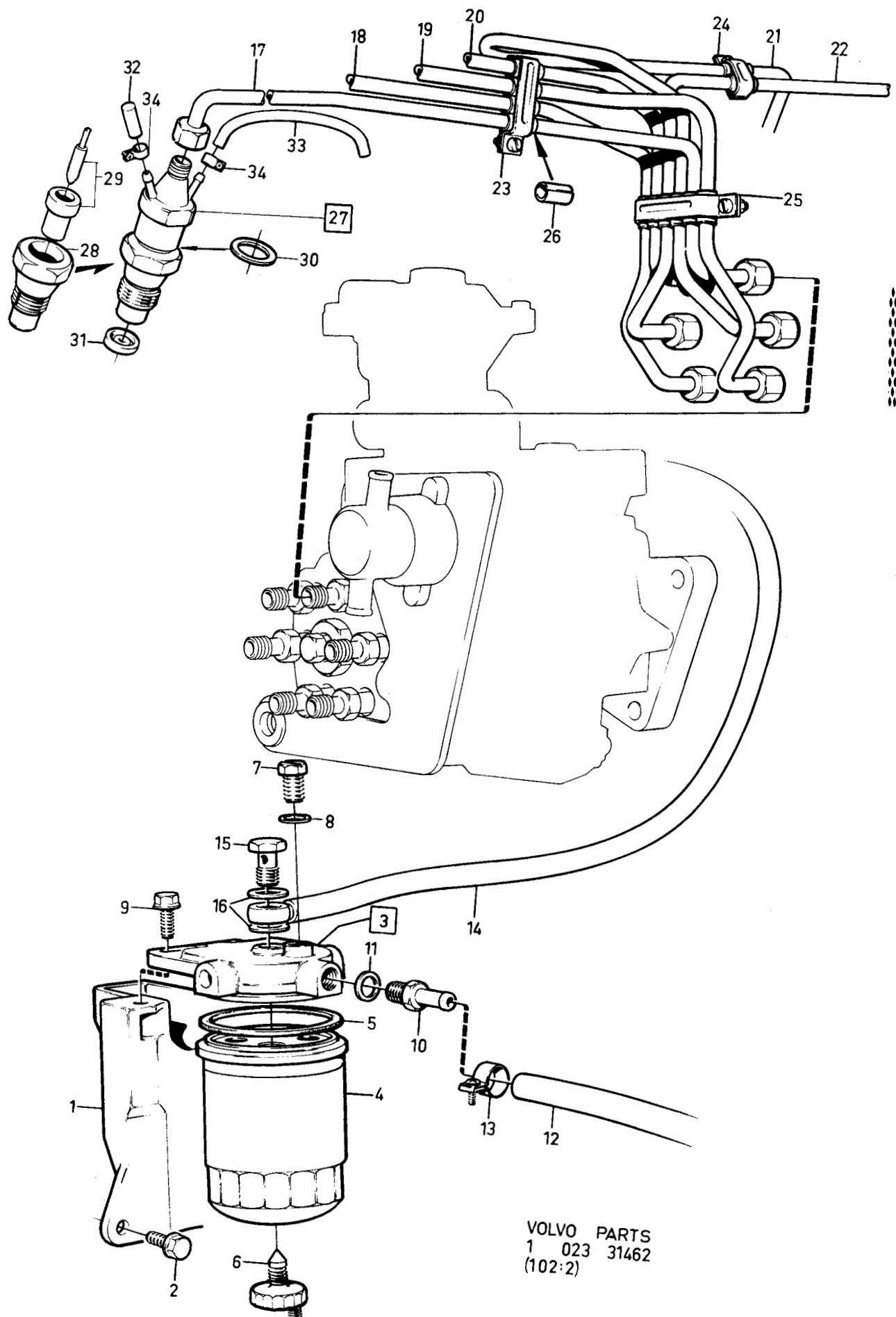

VOLVO PARTS  
1 023 31462  
(102:2)

240 - 260 series  
1979 - 1984

Reservdelskatalog  
Parts Catalogue 2-C21

**VOLVO**

Sida Page	Grupp Group	Bränslerör motor bränslefilter,insprutare		Fuel pipes engine, fuel filter,injectors		Illustration	0226				
68	2c	D20, D24		D20, D24		31462 1984-12					
Pos. Fig.	Antal/Quantity				Artikel nr Part No	Benämning	Description	Sats Kit	B P S R	Anmärkning Notes	
	D20	D24									
33	520	-	-	-	1257639-3	Bränsleslang.....	Fuel hose.....	2		4X130 MM	1280
	-	650	-	-	1257639-3	Bränsleslang.....	Fuel hose.....	2		5X130 MM	1300
34	10	12	-	-	1257543-7	Slangklamma.....	Hose clamp.....	2			1340

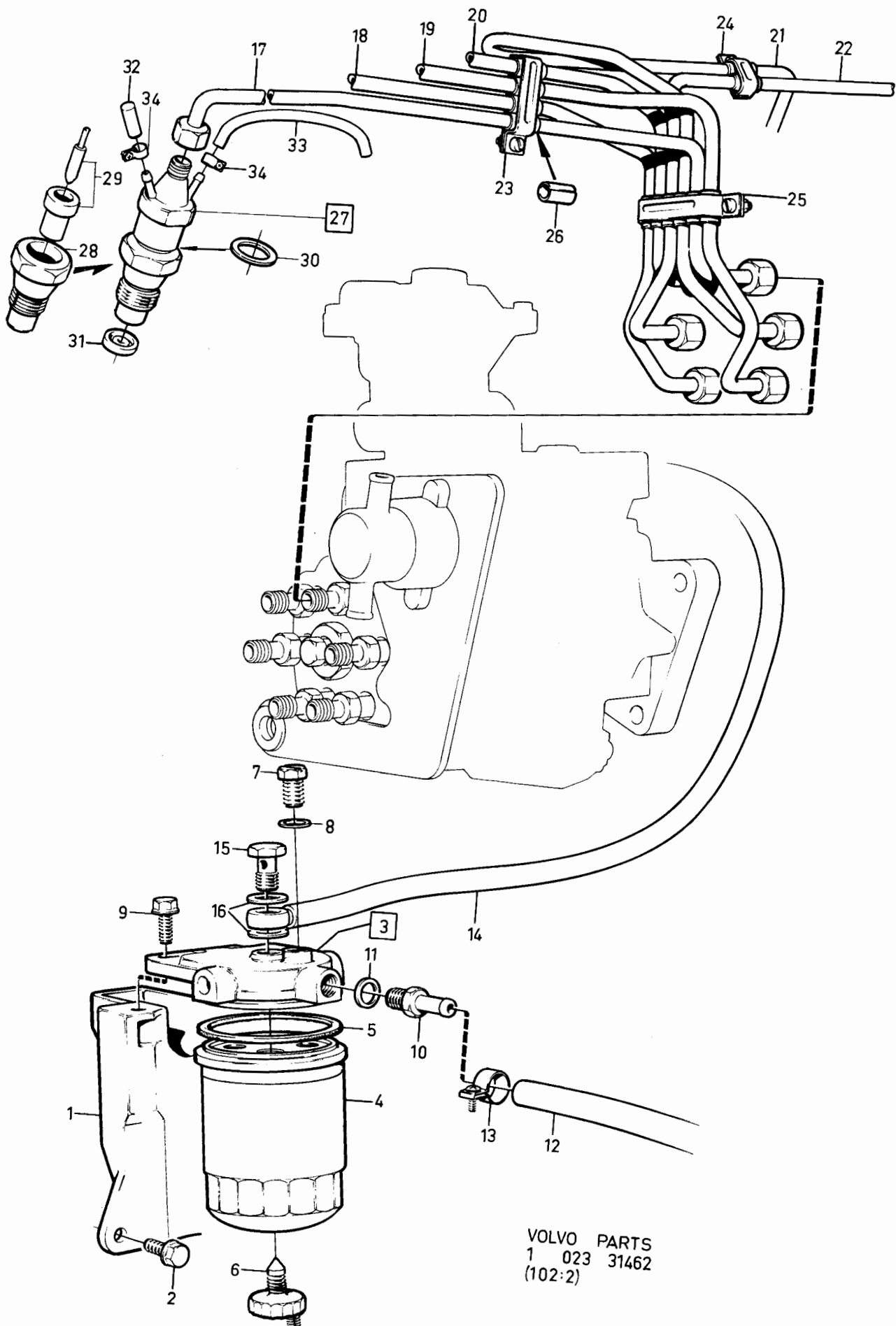

VOLVO PARTS  
1 023 31462  
(102:2)

240 - 260 series  
1979 - 1984Reservdelskatalog  
Parts Catalogue

2-C23

**VOLVO**

Sida Page	Grupp Group	Turboaggregat sammanställning			Turbo charger tabulation			Illustration 31295 1984-12	0230	
70	2c	B19ET, B21ET, B21FT			B19ET, B21ET, B21FT					
Pos. Fig.	Antal/Quantity				Artikel nr Part No	Benämning	Description	Sats Kit	Anmärkning Notes	
	B19- ET	B21- ET	B21- FT							
1	1	-	-	-		Turboaggregat, kmpl .....	Turbo charger, cpl .....	8	B19E TURBO	0020
	-	1	-	-		Turboaggregat, kmpl .....	Turbo charger, cpl .....	8	B21E TURBO	0040
	-	-	1	-		Turboaggregat, kmpl .....	Turbo charger, cpl .....	8	B21F TURBO	0060
2	1	-	-	-	1332604-6	..Turboaggregat.....	..Turbo charger.....	4	B19ET (498986) MO-3238	0080
	-	-	-	-		..Det se sida 74, 2-D03.....	..Comps page 74, 2-D03.....			0100
	1	-	-	-	1336732-1	..Turboaggregat.....	..Turbo charger.....	4	B19ET (498986) MO3239- B19ET (499878)	0120
	-	-	-	-		..Det se sida 76, 2-D05.....	..Comps page 76, 2-D05.....			0140
	1	-	-	-	5002092-4	..Turboaggregat.....	..Turbo charger.....	9	FÖR/FOR 1332604-6	0160
	-	-	-	-		(utbytesenhet)	(exchange unit)			0180
	1	-	-	-	5002765-5	..Turboaggregat.....	..Turbo charger.....	9	FÖR/FOR 1336732-1	0200
	-	-	-	-		(utbytesenhet)	(exchange unit)			0240
	-	1	-	-	1276984-0	..Turboaggregat.....	..Turbo charger.....	3	B21ET (498886) MO-3386	0260
	-	1	-	-	5001900-9	..Turboaggregat.....	..Turbo charger.....	9	FÖR/FOR 1276984-0	0280
	-	-	-	-		(utbytesenhet)	(exchange unit)			0320
	-	1	-	-	1332604-6	..Turboaggregat.....	..Turbo charger.....	4	B21ET (498886) MO3387- B21ET (498958) MO-5056 B21ET (499860) MO-1005	0340
	-	-	-	-		..Det se sida 74, 2-D03.....	..Comps page 74, 2-D03.....			0400
	-	1	-	-	1336732-1	..Turboaggregat.....	..Turbo charger.....	4	B21ET (498958) MO5057- B21ET (499860) MO1006- B21ET (499872,499884)	0420
	-	-	-	-		..Det se sida 76, 2-D05.....	..Comps page 76, 2-D05.....			0440
	-	1	-	-	5002092-4	..Turboaggregat.....	..Turbo charger.....	9	FÖR/FOR 1332604-6	0460
	-	-	-	-		(utbytesenhet)	(exchange unit)			0480
	-	1	-	-	5002765-5	..Turboaggregat.....	..Turbo charger.....	9	FÖR/FOR 1336732-1	0500
	-	-	-	-		turboaggregat	turbo charger			0520
	-	-	-	-		(utbytesenhet)	(exchange unit)			0540
	-	-	1	-	1276985-7	..Turboaggregat.....	..Turbo charger.....	3	B21FT(498898)MO-3059	0560
	-	-	1	-	1332605-3	..Turboaggregat.....	..Turbo charger.....	4	B21FT(498898)MO3060- B21FT(498966,498967)	0600
	-	-	-	-		..Det se sida 74, 2-D03.....	..Comps page 74, 2-D03.....			0620
	-	-	-	-		..Turboaggregat.....	..Turbo charger.....	3	B21FT(498800,498801) B21FT(498868,498869)	0660
	-	-	-	-		1336733-9	..Turboaggregat.....	3	B21FT(498926,498927)	0680
	-	-	-	-		1346949-9	..Turboaggregat.....	3	B21FT(498926,498927)	0700
	-	-	-	-		..Det se sida 76, 2-D05.....	..Comps page 76, 2-D05.....			0720
	-	-	-	-		..Turboaggregat.....	..Turbo charger.....	9	FÖR/FOR 1276985-7	0740
	-	-	-	-		(utbytesenhet)	(exchange unit)			0760
	-	-	-	-		5001901-7	..Turboaggregat.....	9	B21FT(498898) MO3060- B21FT(498898) MO3060-	0780
	-	-	-	-		(utbytesenhet)	(exchange unit)			0800
	-	-	-	-		5002093-2	..Turboaggregat.....	4	FÖR/FOR 1332605-3	0840
	-	-	-	-		(utbytesenhet)	(exchange unit)			0860
	-	-	-	-		5002766-3	..Turboaggregat.....	9	FÖR/FOR 1336733-9	0880
	-	-	-	-		(utbytesenhet)	(exchange unit)			0900
	-	-	-	-		5002886-9	..Turboaggregat.....	9	FÖR/FOR 1346949-9	0920
	-	-	-	-		(utbytesenhet)	(exchange unit)			0940
3	-	1	1	-	1276689-5	packning	gasket	2	TID UTF.	0960
	-	-	-	-					B21ET (498886) MO-3386	0980
	-	-	-	-					B21FT (498898) MO-3059	1000
4	4	4	4	-	1346637-0	..Skruv.....	..Screw.....	2	(1317067)STD	1020
5	2	2	2	-	1326586-3	..Låsbleck, övre.....	..Locktab, upper.....	2	STD	1040
6	-	2	-	-	1346637-0	..Skruv.....	..Screw.....	2	28)(1317067)	1060
7	-	2	-	-		..Pinnskruv.....	..Stud.....	8	28) ERS AV	1080
	-	-	-	-					1 ST 1317067-5,	1100
	-	-	-	-					1 ST 1326586-3	1120
8	-	2	-	-		..Mutter.....	..Nut.....	8	28) ERS AV	1140
	-	-	-	-					1 ST 1317067-5,	1160
	-	-	-	-					1 ST 1326586-3	1180
9	-	2	-	-	1326221-7	..Låsbleck, övre.....	..Locktab, upper.....	2	28)	1200
10	-	2	-	-	1326222-5	..Låsbleck, undre.....	..Locktab, lower.....	2		1220

28. Tillfälligt utförande. Temporary production. Version occasionnelle. Vorübergehende ausführung.  
 Versión provisional. Esecuzione provvisoria.

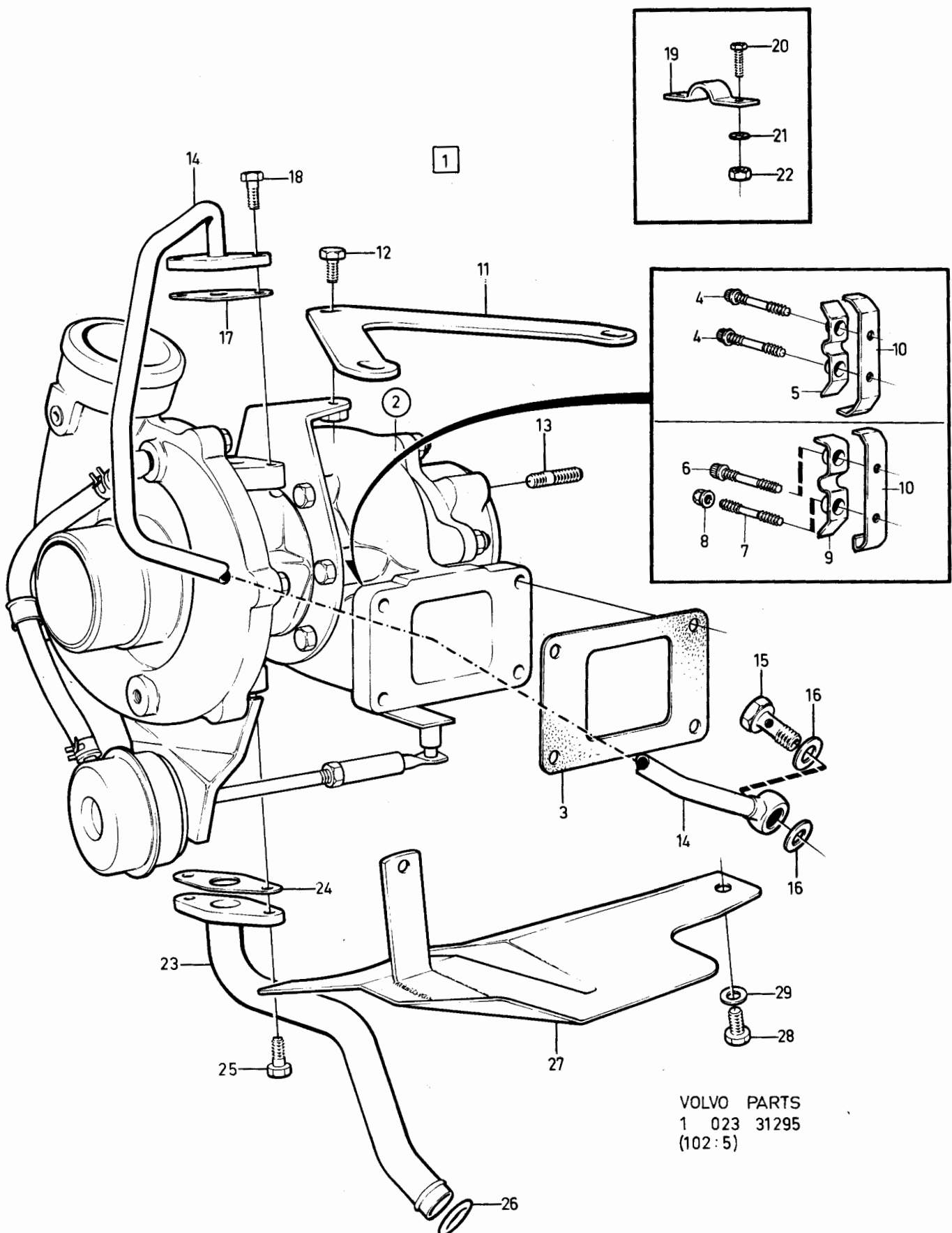

240 - 260 series  
1979 - 1984

Reservdelskatalog  
Parts Catalogue

2-D01

**VOLVO**

Sida Page	Grupp Group	Turboaggregat sammanställning				Turbo charger tabulation				Illustration	0230
72	2c	B19ET, B21ET, B21FT				B19ET, B21ET, B21FT				31295 1984-12	
Pos. Fig.	Antal/Quantity				Artikel nr Part No	Benämning	Description	Sats Kit	B P S R	Anmärkning Notes	
	B19- ET	B21- ET	B21- FT								
11	1	1	1	-	1306191-6	.Konsol .....	.Bracket .....	3		SE SIDA 196, 2-105	1240
12	1	1	1	-	946173-2	.Skruv .....	.Screw .....	2			1260
13	-	-	-	-		.Pinnskruv .....	.Stud .....				1280
14	1	1	1	-	1306905-9	.Oljetilloppsrör .....	.Oil inlet pipe .....	3			1300
15	1	1	1	-	25167-8	.Hålskruv .....	.Hollow screw .....	2			1320
16	2	2	2	-	18671-8	.Packning .....	.Gasket .....	2	(947621)		1340
17	1	1	1	-	420475-6	.Packning .....	.Gasket .....	2			1360
18	2	2	2	-	955294-4	.Skruv .....	.Screw .....	2			1380
19	2	2	2	-	1306908-3	.Klammer .....	.Clamp .....	3			1400
20	2	2	2	-	955271-2	.Skruv .....	.Screw .....	2			1420
21	3	3	3	-	955892-5	.Bricka .....	.Washer .....	2		1	
22	1	1	1	-	955781-0	.Mutter .....	.Nut .....	2		1400	
23	1	1	1	-	1276700-0	.Oljeledning .....	.Oil pipe .....	3		1480	
24	1	1	1	-	420423-6	.Packning .....	.Gasket .....	2		1500	
25	2	2	2	-	955294-4	.Skruv .....	.Screw .....	2		1520	
26	1	1	1	-	1306264-1	.Tätningssring .....	.Seal ring .....	1		1540	
27	1	1	1	-	1336060-7	Skyddsplåt .....	Protector plate .....	4	(1306482)	1540	
28	1	1	1	-	963564-0	.Skruv .....	.Screw .....	2		1540	
29	1	1	1	-	960141-0	.Bricka .....	.Washer .....	2		1620	



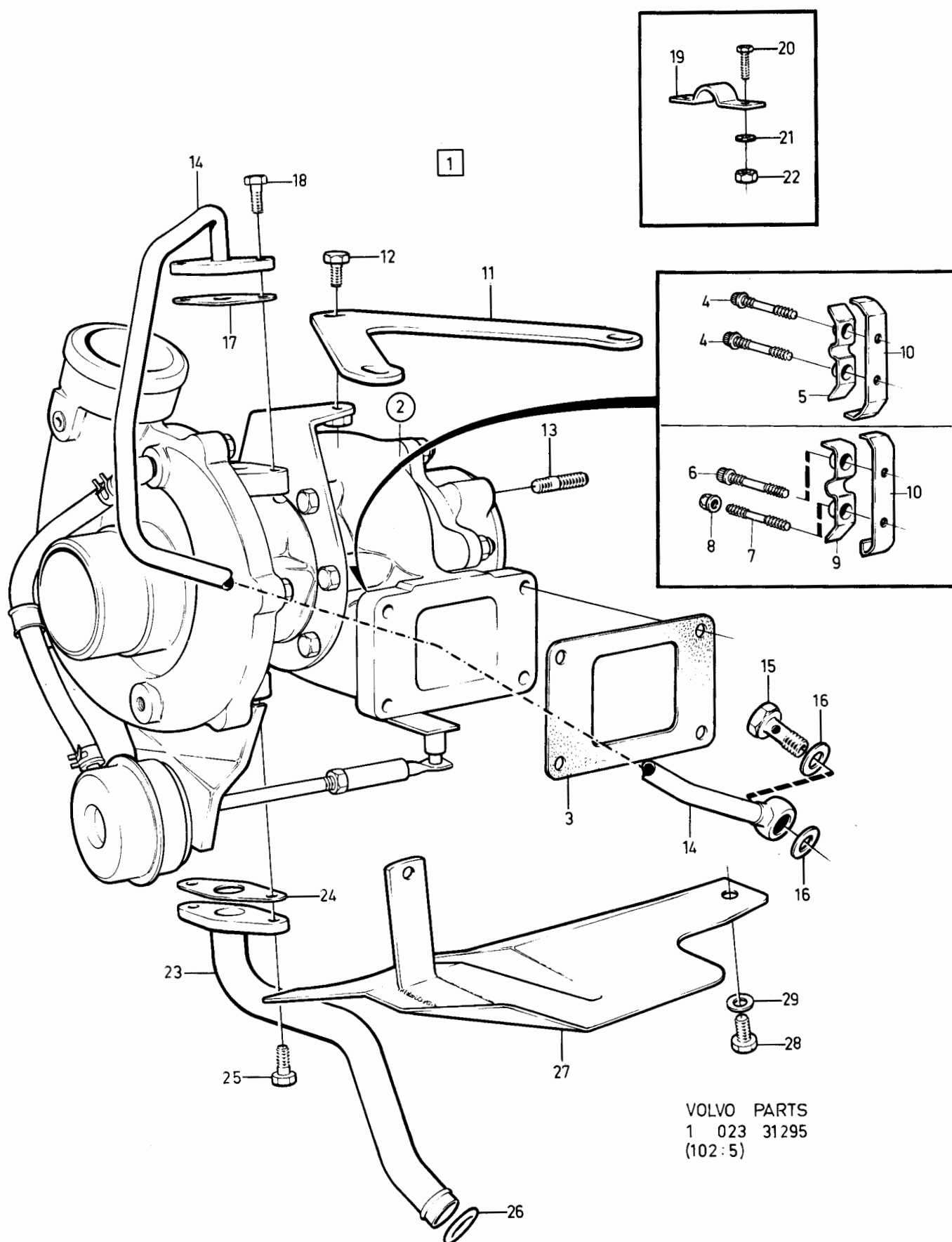

VOLVO PARTS  
1 023 31295  
(102:5)

240 - 260 series  
1979 - 1984Reservdelskatalog  
Parts Catalogue

2-D03

**VOLVO**

Sida Page	Grupp Group	Turboaggregat				Turbo charger				Illustration	0235
		1276984-0, 1276985-7,				1276984-0, 1276985-7,				37302	
74	2c	1332604-6, 1332605-3				1332604-6, 1332605-3				1984-12	
Pos. Fig.	Antal/Quantity				Artikel nr Part No	Benämning	Description	Sats Kit	B P S R	Anmärkning Notes	
	1276 984	1276 985	1332 604	1332 605							
1	1	-	-	-	1276984-0	Turboaggregat.....	Turbo charger.....	3			0020
	-	1	-	-	1276985-7	Turboaggregat.....	Turbo charger.....	3			0040
	-	-	1	-	1332604-6	Turboaggregat.....	Turbo charger.....	4			0060
	-	-	-	1	1332605-3	Turboaggregat.....	Turbo charger.....	4			0080
2	1	1	1	1	1336041-7	.Centrumhus.....	.Centre housing.....	5	(1317278)		0100
3	1	-	1	-	1336525-9	.Kompressorhus.....	.Compressor housing.....	5			0120
	-	1	-	1	1336526-7	.Kompressorhus.....	.Compressor housing.....	5			0140
4	1	1	1	1	1336126-6	.Packning.....	.Gasket.....	2			0160
5	2	2	2	2	1317282-0	.Segment.....	.Clamp.....	3			0180
6	6	6	6	6	1317283-8	.Skruv.....	.Screw.....	2			0200
7	1	1	-	-	1306879-6	.Turbinhus.....	.Turbine housing.....	5			0220
	-	-	1	1	1326433-8	.Turbinhus.....	.Turbine housing.....	5			0240
8	1	1	1	1	1317288-7	.Ringstag.....	.Clamp ring.....	8	ALT 1.ERS AV 1 ST 1336042-5, 1 ST 1336043-3		0260 0280 0300
9	-	-	1	1	1336042-5	.Stag.....	.Stay.....	3	ALT 2.		0320
10	-	-	1	1	1336043-3	.Segment.....	.Segment.....	3	ALT 2.		0340
	-	-	2	2	1336043-3	.Segment.....	.Segment.....	3	ALT 3.		0360
11	-	-	3	3	1336044-1	.Låsbleck.....	.Striker plate.....	3	ALT 2.ALT 3.		0380
12	6	6	6	6	1328188-6	.Skruv.....	.Screw.....	2	(1317289)		0400
13	1	1	1	1	1306855-6	.Ventilhus.....	.Valve housing.....	5			0420
14	5	5	5	5	1332014-8	.Pinnskruv.....	.Stud.....	2			0440
15	5	5	5	5	946036-1	.Låsmutter.....	.Lock nut.....	2			0460
16	1	-	1	-	1306854-9	.Tryckregulator.....	.Pressure regulator.....	3			0480
	-	1	-	1	1306853-1	.Tryckregulator.....	.Pressure regulator.....	3			0500
17	1	1	1	1	1306878-8	.Konsol.....	.Bracket.....	5			0520
18	2	2	2	2	1317277-0	.Låsmutter.....	.Lock nut.....	2			0540
19	1	1	1	1	1317027-9	.Gaffel.....	.Fork.....	3			0560
20	1	1	1	1	955846-1	.Mutter.....	.Nut.....	2			0580
21	1	1	1	1	1317028-7	.Låsring.....	.Locking ring.....	2			0600
22	1	1	1	1	1317284-6	.Slang.....	.Hose.....	2			0620
23	2	2	2	2	1328192-8	.Klamma.....	.Clamp.....	2	(1317285)		0640
24	1	1	1	1	1317280-4	.Nippel.....	.Nipple.....	3			0660
25	1	1	1	1	191026-4	.Propp.....	.Plug.....	2	(180759)		0680
26	1	-	1	-	1317286-1	.Klamma.....	.Clamp.....	3			0700
27	1	1	1	1	1367108-6	.Packning.....	.Gasket.....	2	85)		0720

85. Serviceutförande. Service version. Exécution de service. Serviceausführung. Ejecución de servicio.  
Esecuzione di assistenza.

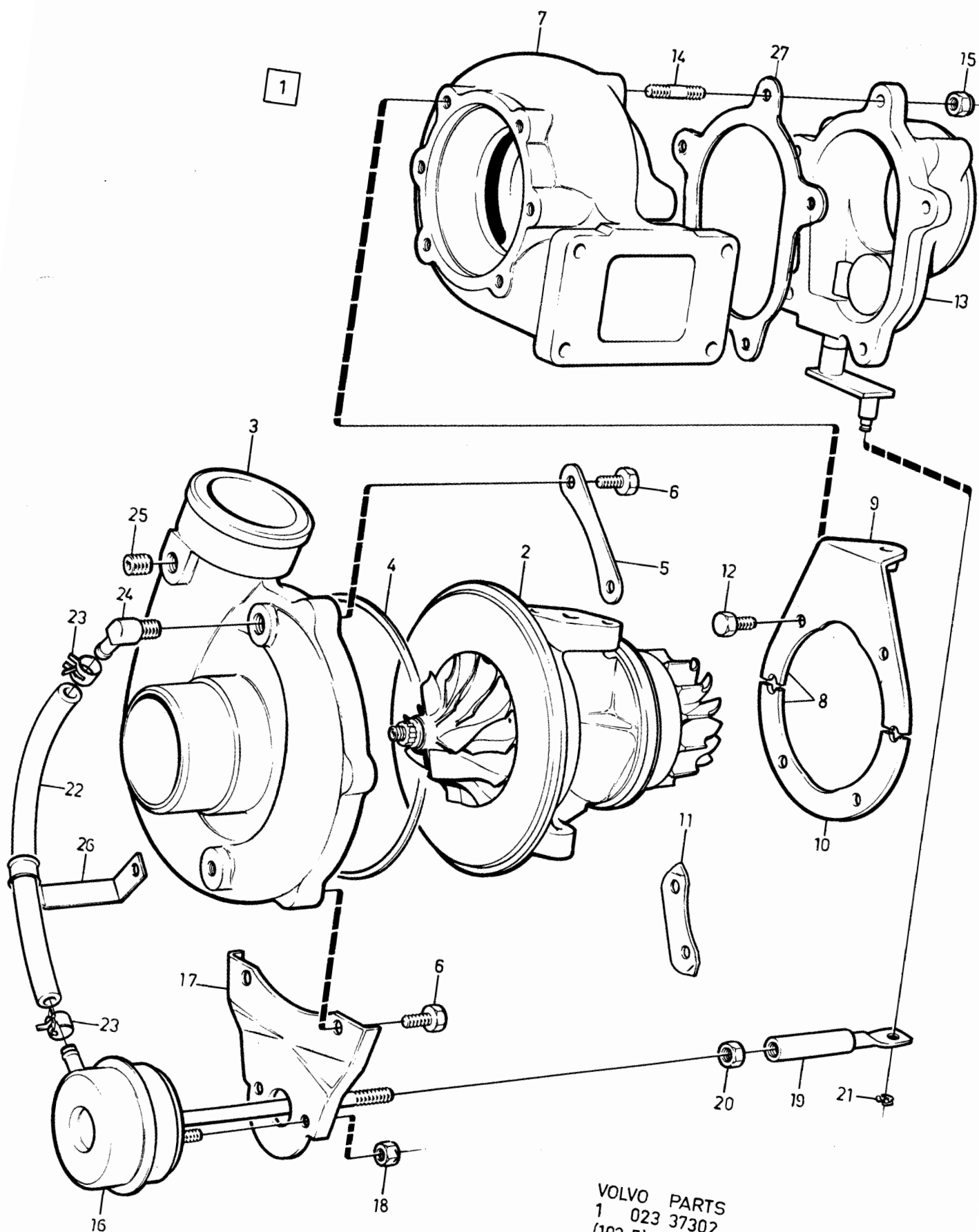

VOLVO PARTS  
1 023 37302  
(102:5)

240 - 260 series  
1979 - 1984Reservdelskatalog  
Parts Catalogue

2-D05

**VOLVO**

Sida Page	Grupp Group	Turboaggregat			Turbo charger			Illustration	0240	
		1336732-1,1336733-9,			1336732-1,1336733-9,			37303		
76	2c	1346949-9			1346949-9			1984-12		
Pos. Fig.	Antal/Quantity				Artikel nr Part No	Benämning	Description	Sats Kit	B P S R	Anmärkning Notes
1	1	-	-	-	1336732-1	Turboaggregat	Turbo charger	4		0020
	-	1	-	-	1336733-9	Turboaggregat	Turbo charger	3		0040
	-	-	1	-	1346949-9	Turboaggregat	Turbo charger	3		0060
2	1	1	1	-	1336041-7	.Centrumhus	.Centre housing	5		0080
3	1	-	-	-	1336525-9	.Kompressorhus	.Compressor housing	5		0100
	-	1	-	-	1336526-7	.Kompressorhus	.Compressor housing	5		0120
	-	-	1	-	1346975-4	.Kompressorhus	.Compressor housing	3		0140
4	1	1	1	-	1336126-6	.Packning	.Gasket	2		0160
5	2	2	2	-	1317282-0	.Segment	.Clamp	3		0180
6	6	6	6	-	1317283-8	.Skruv	.Screw	2		0200
7	1	1	1	-	1326433-8	.Turbinhus	.Turbine housing	5		0
8	2	2	2	-	1336043-3	.Segment	.Clamp	3		0240
9	3	3	3	-	1336044-1	.Låsbleck	.Lock tab	3		0260
10	6	6	6	-	1328188-6	.Skruv	.Screw	2	(1317289)	0280
11	1	1	1	-	1306855-6	.Ventilhus	.Valve housing	5		0300
12	5	5	5	-	1332014-8	.Pinnskruv	.Stud	2		0320
13	5	5	5	-	946036-1	.Låsmutter	.Lock nut	2		0
14	1	-	-	-	1306854-9	.Tryckdosa	.Actuator	3		0300
	-	1	-	-	1306853-1	.Tryckdosa	.Actuator	3		0380
	-	-	1	-	1346950-7	.Tryckdosa	.Actuator	3		0400
15	1	1	1	-	1306878-8	.Konsol	.Bracket	5		0420
16	2	2	2	-	1317277-0	.Låsmutter	.Lock nut	2		0440
17	1	1	1	-	1317027-9	.Ändstycke	.Rod end	3		0460
18	1	1	1	-	955846-1	.Låsmutter	.Lock nut	2		0480
19	1	1	1	-	1317028-7	.Låsring	.Lock ring	2		0500
20	1	1	-	-	1317284-6	.Slang	.Hose	2		0520
21	2	2	-	-	1328192-8	.Klamma	.Clamp	2	(1317285)	0540
22	1	1	-	-	1317280-4	.Vinkelnippel	.Nipple	3		0560
23	1	1	-	-	191026-4	.Plugg	.Plug	2		0580
24	1	-	-	-	1317286-1	.Stödklamma	.Support	3		0600
25	1	1	1	-	1367108-6	Packning	Gasket	2	85)	0620

85. Serviceutförande. Service version. Exécution de service. Serviceausführung. Ejecución de servicio.  
Esecuzione di assistenza.

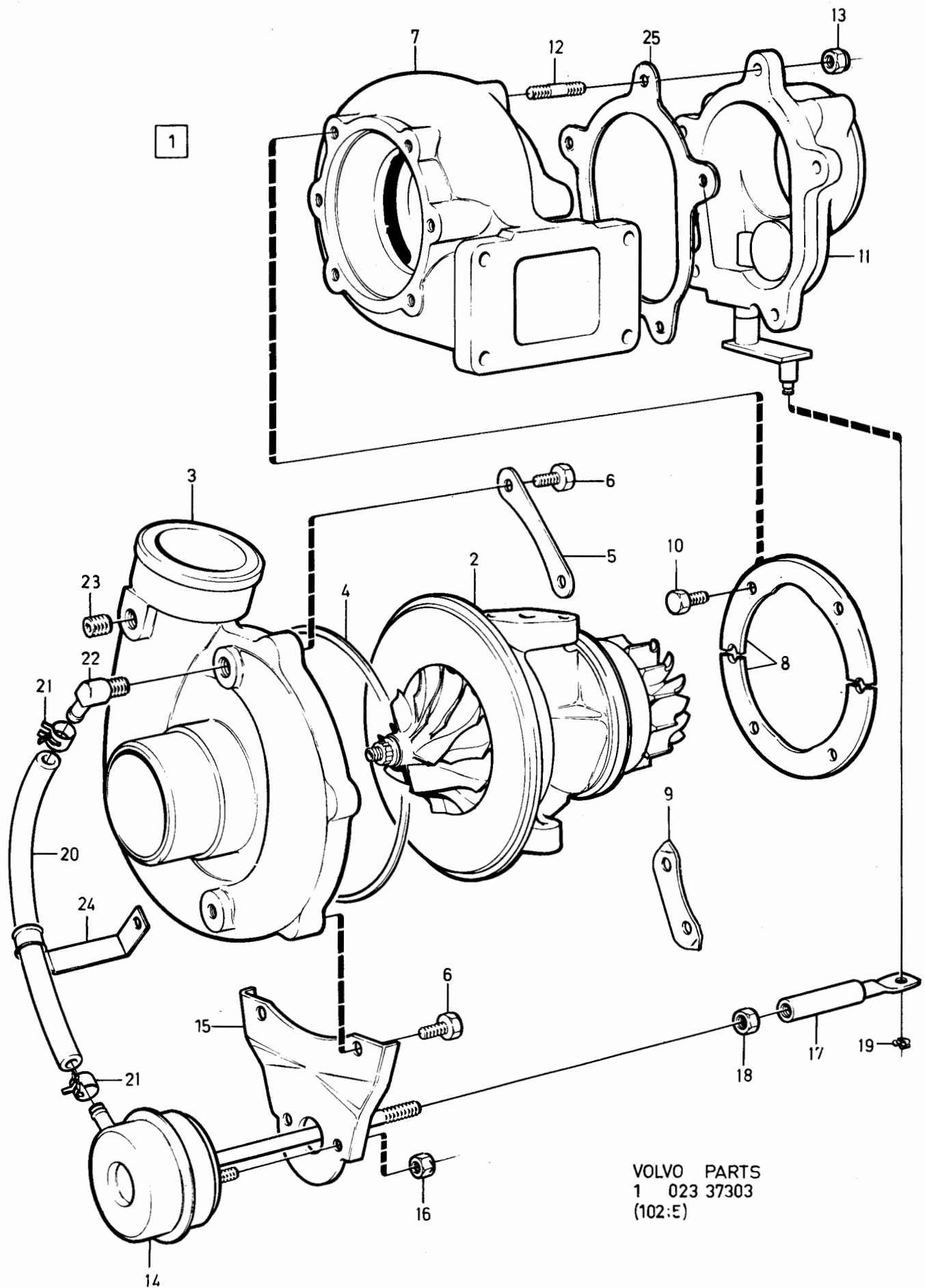

VOLVO PARTS  
1 023 37303  
(102:E)

240 - 260 series  
1979 - 1984

Reservdelskatalog  
Parts Catalogue

2-D07

**VOLVO**

Sida Page	Grupp Group	Kolfilter med monterings- detaljer			Carbon filter with installation components			Illustration	0250		
78	2c	2,13) B21, B23, B27			2,13) B21, B23, B27			34104 1984-12			
Pos. Fig.	Antal/Quantity				Artikel nr Part No	Benämning	Description	Sats Kit	B P S R	Anmärkning Notes	
	B21A	B21E B21F B23E	B27E B27F								
1	1	-	-	-		Bränslerör.....	Fuel pipe.....			SE SIDA 82, 2-D11	0020
2	-	1	1	-	192034-7	Bränslerör.....	Fuel pipe.....			SE SIDA 84, 2-D13	0040
3	110	110	110	-	1218597-1	Slang.....	Hose.....	2			0060
4	1	1	1	-	955271-2	Kolfilter 2.7.13.26-1	Carbon filter.....	4			0080
5	1	1	1	-	1312049-8	Skruv.....	Screw.....	2			0100
6	1	1	1	-	958244-6	Konsol.....	Bracket.....	4	(1229867)		0120
7	2	2	2	-	1266463-7	Skruv.....	Screw.....	2			0140
8	1	1	1	-	944075-1	Lock.....	Cover.....	3			0160
9	180	180	180	-	946645-9	Slang.....	Hose.....	2			0180
10	60MM	60MM	60MM	-	941106-7	Plaströr.....	Plastic pipe.....	2			0200
11	1960	1640	800	-	1219851-1	Slang.....	Hose.....	2			
12	3	3	-	-	952631-0	Klammer.....	Clamp.....	2			0240
13	1	1	-	-	190665-0	Klammer.....	Clamp.....	2			0260
14	-	-	2	-	948211-8	Skruv.....	Screw.....	2			0280
15	1	-	-	-	1276714-1	Klammer.....	Clamp.....	2			0300
16	100	-	-	-	941106-7	Vakuumentil.....	Vacuum valve.....	2	(1219740)		0320
17	100	-	-	-	948958-4	Slang.....	Hose.....	2			
18	60MM	-	-	-	948958-4	Slang.....	Hose.....	2			
19	1	-	-	-	948958-4	Slang.....	Hose.....	2	MRA		0380
20	1	-	-	-	949024-4	T-nippel.....	T-nipple.....	2	MRA		0400
21	1	-	-	-	949024-4	T-nippel.....	T-nipple.....	2			0420
22	60MM	-	-	-	948958-4	Slang.....	Hose.....	2			0440
23	1	-	-	-		Slang.....	Hose.....			SE GRUPP 3	0460
24	-	1	-	-	1276714-1	Vakuumentil.....	Vacuum valve.....	2	(1219740)	STRÖMFÖRSÖRJNINGS- SYSTEM/POWER SYSTEMS	0480
25	-	250	-	-	941106-7	Slang.....	Hose.....	2			0500
26	-	180	-	-	948958-4	Slang.....	Hose.....	2	URA		0520
27	-	60MM	-	-	948958-4	Slang.....	Hose.....	2	MRA		0560
28	-	1	-	-	949024-4	Slang.....	Hose.....	2	MRA		0580
29	-	100	-	-	948958-4	T-nippel.....	T-nipple.....	2	MRA		0600
30	-	1	-	-	949024-4	Slang.....	Hose.....	2			0620
31	-	230	-	-	948958-4	Slang.....	Hose.....	2			0640
32	-	1	-	-	948958-4	Slang.....	Hose.....	2			0660
33	-	1	-	-	948211-8	Klammer.....	Clamp.....	2			0680
34	-	1	-	-		Slang.....	Hose.....			SE GRUPP 3	0700
35	-	250	-	-	1276714-1	Vakuumentil.....	Vacuum valve.....	2	(1219740)	STRÖMFÖRSÖRJNINGS- SYSTEM/POWER SYSTEMS	0720
36	-	1	-	-	941106-7	Slang.....	Hose.....	2			0740
37	-	1	-	-	945650-0	Slangklämma.....	Hose clamp.....	2			0760
38	-	400	-	-	948958-4	Slang.....	Hose.....	2			0800
39	-	ERF	-	-	948958-4	Slang.....	Hose.....	2			0820
40	-	1	-	-	949025-1	T-nippel.....	T-nipple.....	2			0840
41	-	1	-	-							0880

2. Med bensinavdunstningskontroll. With fuel evaporite control. Avec contrôle d'évaporation d'essence. Mit Benzinverdunstungskontrolle. Con control de evaporación de gasolina. Con controllo evaporazione benzina.
13. 242 CH -165569, 244 CH -482504, 245 CH -264754. 262 CH -64 49, 264 CH -83054, 265 CH -21774.

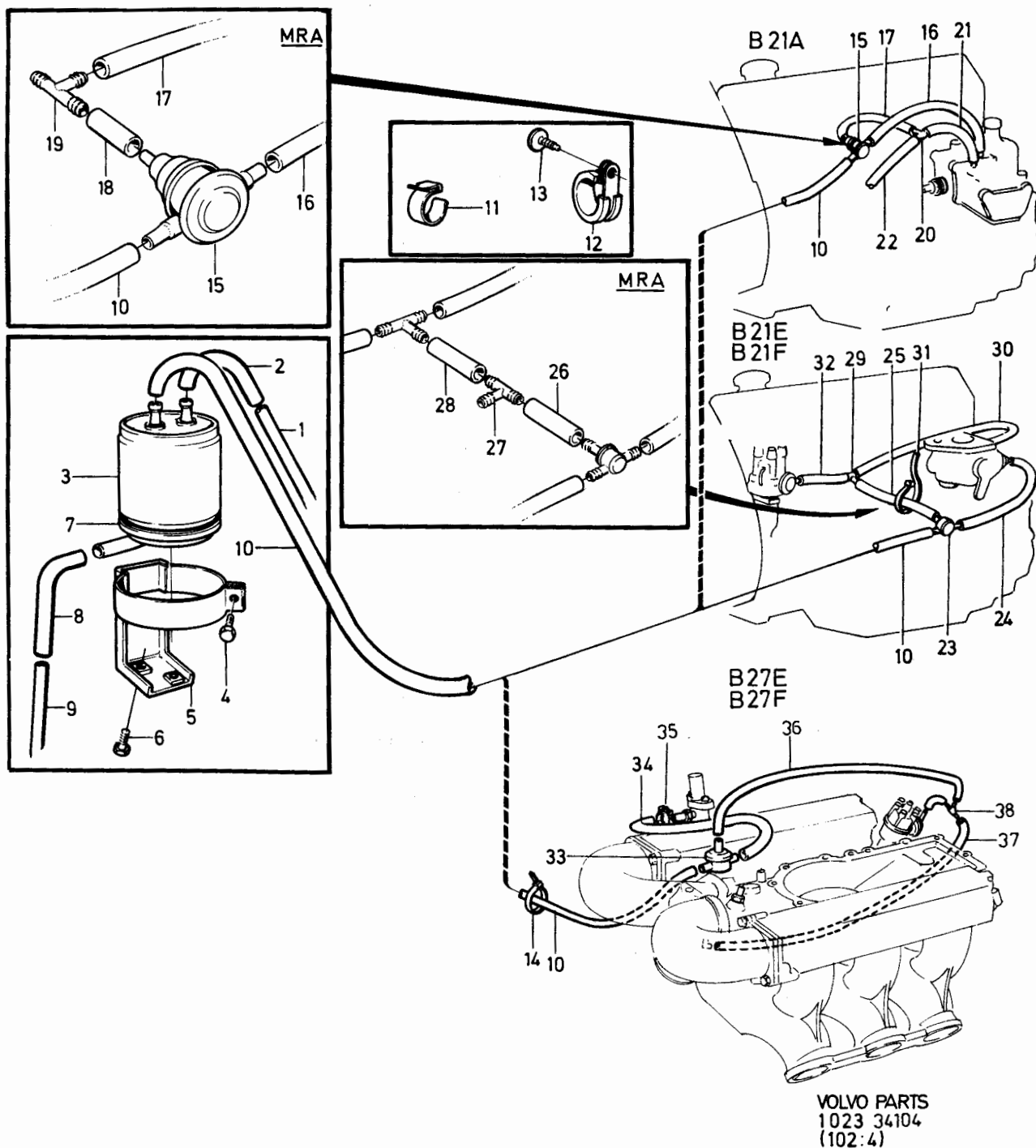

240 - 260 series  
1979 - 1984Reservdelskatalog  
Parts Catalogue

2-D09

**VOLVO**

Sida Page	Grupp Group	Kolfilter med monterings- detaljer				Carbon filter with installation components				Illustration	
80	2c	2,11) B21, B23, B27, B28				2,11) B21, B23, B27, B28				34896	0260
										1984-12	
Pos. Fig.	Antal/Quantity				Artikel nr Part No	Benämning	Description	Sats Kit	B P S R	Anmärkning Notes	
	B21A B23A	B21E B21F	B23E B23F	B27E B28F B28E							
1	1	-	-	-		Bränslerör .....	Fuel pipe .....			SE SIDA 82, 2-D11	0020
	-	1	1	1		Bränslerör .....	Fuel pipe .....			SE SIDA 84, 2-D13	0040
2	1	1	1	1	1272458-9	Slang .....	Hose .....	4			0060
3	1	1	1	1	1276694-5	Kolfilter .....	Carbon filter .....	3			0080
4	1	1	1	1	1276695-2	Lock .....	Cover .....	3			0100
5	1	1	1	1		Konsol .....	Bracket .....	8		TID UTF.	0120
										ERS AV 1312049-8	0140
6	3	3	3	3	958244-6	Skruv .....	Screw .....	2		TID UTF	0160
7	1	1	1	1	1272472-0	Klammer .....	Clamp .....	3		TID UTF	0180
8	1	1	1	1	955271-2	Skruv .....	Screw .....	2		TID UTF	0200
8a	1	1	1	1	1312049-8	Konsol .....	Bracket .....	4		SEN UTF	0240
8b	3	3	3	3	946485-0	Skruv .....	Screw .....	2		SEN UTF	0260
8c	2	2	2	2	949902-1	Bandklammer .....	Cable tie .....	4		SEN UTF	0280
9	1	1	1	1	1276516-0	Gummihatt .....	Rubber hat .....	3			0300
10	1	1	1	1	1276518-6	Anslutningsstycke .....	Connecting piece .....	3			0320
11	1	1	1	1	1266008-0	Nippel .....	Nipple .....	2		5 X 4	0340
	1	1	1	1	1276517-8	Nippel .....	Nipple .....	3		8 X 8	0360
12	1100	-	-	-	948958-4	Slang .....	Hose .....	2			0380
13a	1	-	-	-	1357125-2	Nippel .....	Nipple .....	3		55) B23A	0400
13	1260	-	-	-	941106-7	Slang .....	Hose .....	2			0420
14	1	-	-	-	949024-4	T-nippel .....	T-nipple .....	2			0440
15	100	-	-	-	948958-4	Slang .....	Hose .....	2			0460
16	1	-	-	-		Slang .....	Hose .....			SE GRUPP 3	0480
										STRÖMFÖRSÖRJNINGS-	0500
										SYSTEM/POWER SYSTEMS	0520
17	50MM	-	-	-	948958-4	Slang .....	Hose .....	2		MRA	0540
18	1	-	-	-	949024-4	T-nippel .....	T-nipple .....	2		MRA	0560
19	230	-	-	-	948958-4	Slang .....	Hose .....	2		MRA	0580
20	-	1100	ERF	-	948958-4	Slang .....	Hose .....	2		EXCL TURBO	0600
	-	ERF	ERF	-	1306703-8	Slang .....	Hose .....	2		TURBO	0620
21	-	1150	ERF	-	941106-7	Slang .....	Hose .....	2		EXCL TURBO	0640
	-	ERF	ERF	-	1306706-1	Slang .....	Hose .....	2		TURBO	0660
21a	-	1	-	-	948382-7	Nippel .....	Nipple .....	2		55) B23E	0680
22	-	1	1	-	949024-4	T-nippel .....	T-nipple .....	2			0700
23	-	230	230	-	948958-4	Slang .....	Hose .....	2			0720
24	-	1	1	-		Slang .....	Hose .....			SE GRUPP 3	0740
										STRÖMFÖRSÖRJNINGS-	0760
										SYSTEM/POWER SYSTEMS	0800
25	-	-	-	1350	948958-4	Slang .....	Hose .....	2			0820
26	-	-	-	1380	941106-7	Slang .....	Hose .....	2			0840
27	-	-	-	1	945650-0	Klammer .....	Clamp .....	2			0860
28	-	-	-	450	948958-4	Slang .....	Clamp .....	2			0880
29	-	-	-	1	949024-4	T-nippel .....	T-nipple .....	2			0900
30	-	-	-	150	948958-4	Slang .....	Hose .....	2			0920
31	2	2	2	1	952634-4	Klammer .....	Clamp .....	2			0940
32	2	2	2	1	965354-4	Skruv .....	Screw .....	2			0960
33	1	-	-	-	949668-8	Bandklammer .....	Strip clamp .....	2		(948616)	
	-	1	1	1	948211-8	Bandklammer .....	Strip clamp .....	2		L 170	

2. Med bensinavdunstningskontroll. With fuel evaporite control. Avec contrôle d'évaporation d'essence. Mit Benzinverdunstungskontrolle. Con control de evaporación de gasolina. Con controllo evaporazione benzina.
11. 242 CH 165570-, 244 CH 482505-, 245 CH 264755-, 262 CH 645 0-, 264 CH 83055-, 265 CH 21775-.
55. 242 CH237370-, 244 CH939340-, 245 CH506270-, 265 CH34030-.



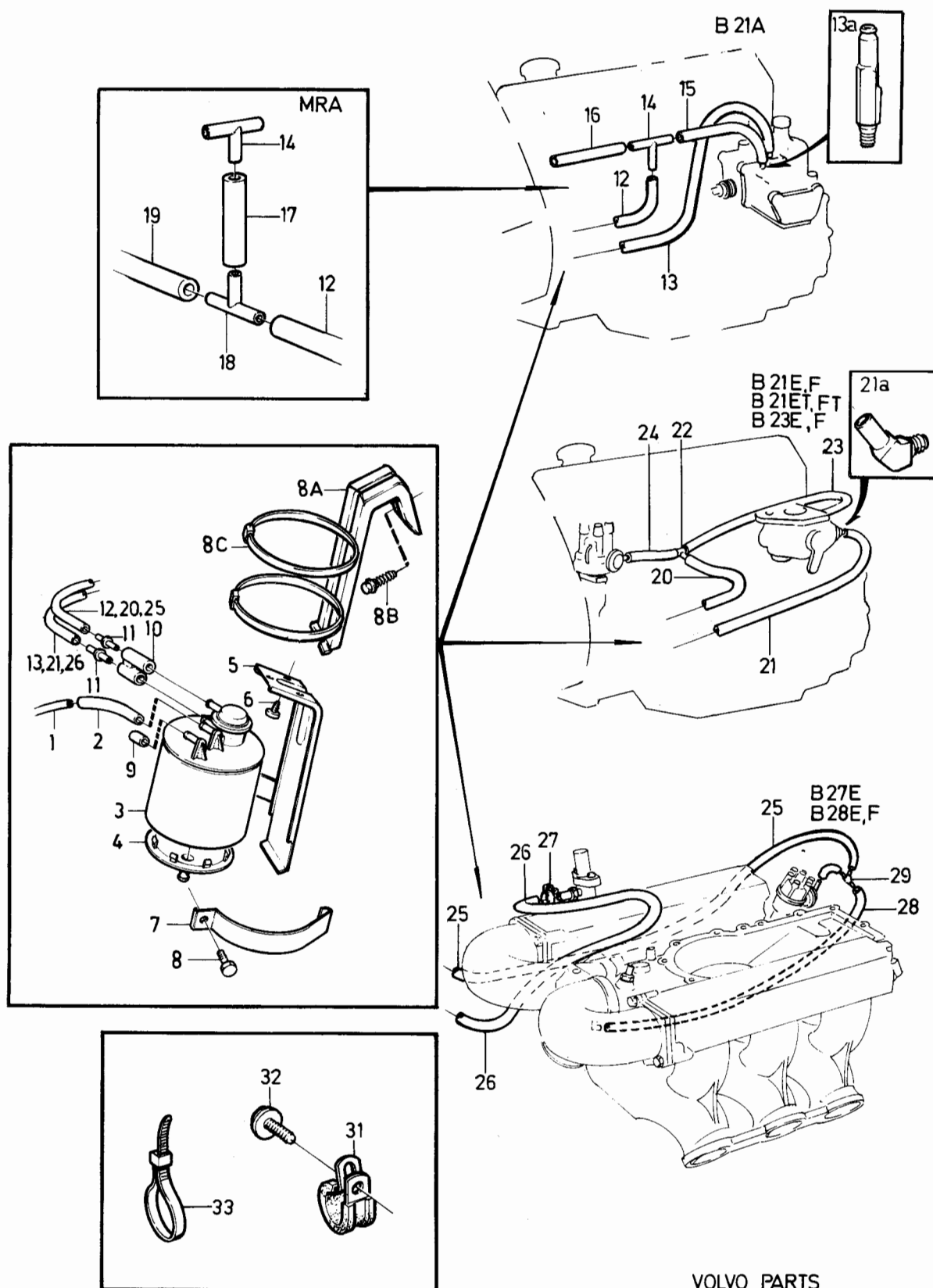

240 - 260 series  
1979 - 1984Reservdelskatalog  
Parts Catalogue

2-D11

**VOLVO**

Sida Page	Grupp Group				Bränsleledningar CARB		Fuel pipes CARB		Illustration	
82	2c				dieselmotor		diesel engine		33388 1984-12	
Pos. Fig.	Antal/Quantity				Artikel nr Part No	Benämning	Description	Sats Kit	Anmärkning Notes	
	B17A B19A B19K	B21A B23A	B27A B28A	D20 B24				B P S R		
1	1	1	1	1		Bränsleslang.....	Fuel hose.....		SE SIDA 92, 2-D21	0020
2	1	1	1	1		.Nippel.....	.Nipple.....		SE SIDA 92, 2-D21	0040
3	ERF	ERF	ERF	ERF	1561308-6	Kantsyddslist.....	Edge moulding.....	8		0060
4	2755	2755	2755	2755	941354-3	Bundyrör.....	Bundy piping.....	2		0080
5	1	1	1	1	954322-4	Rörmutter.....	Fitting nut.....	2		0120
6	-	-	2750	2750	954314-1	Bundyrör.....	Bundy piping.....	2		0140
7	-	-	530	-	1266870-3	Slang.....	Hose.....	2		0180
	-	-	-	400	1266870-3	Slang.....	Hose.....	2		0190
8	-	-	2	2	945650-0	Slangklammer.....	Hose clamp.....	2		0200
9	-	-	1	1	948211-8	Bandklammer.....	Band clip.....	2		0220
10	4375	4375	4375	4375	945460-4	Plaströr.....	Plastic pipe.....	2 2,13)		0240
	3500	3500	3500	3500	945460-4	Plaströr.....	Plastic pipe.....	2 2, 11)		0260
11	2	2	2	2	947442-0	Nippel.....	Nipple.....	2 2)		0280
12	1660	1660	1660	1660	192034-7	Bränsleslang.....	Fuel hose.....	2 2)		0300
13	ERF	ERF	ERF	ERF	679754-2	Kantsyddslist.....	Edge moulding.....	2 2) METERVERA		0320
14	4	4	4	4	947684-7	Klammer.....	Clamp.....	2 2)		0340
15	1	1	1	1	948211-8	Bandklammer.....	Band clip.....	2 2)		0360
16	1	1	-	-	947687-0	Klammer.....	Clamp.....	2		0380
17	ERF	ERF	ERF	ERF	1221989-5	Klammer.....	Clamp.....	2		0400
18	ERF	ERF	ERF	ERF	1221990-3	Klammer.....	Clamp.....	2 D8-6.4		0440
19	1	1	1	1	952624-5	Klammer.....	Clamp.....	2		0460
20	ERF	ERF	ERF	ERF	951189-0	Klammer.....	Clamp.....	2 D8		0480
	ERF	ERF	ERF	ERF	951188-2	Klammer.....	Clamp.....	2 D6,4		0500
21	ERF	ERF	ERF	ERF	960862-1	Skruv.....	Screw.....	2 L9.5		0520
	ERF	ERF	ERF	ERF	960863-9	Skruv.....	Screw.....	2 L22		0540
22	ERF	ERF	ERF	ERF	940090-4	Bricka.....	Washer.....	2		

2. Med bensinavdunstningskontroll. With fuel evaporite control. Avec contrôle d'évaporation d'essence. Mit Benzinverdunstungskontrolle. Con control de evaporación de gasolina. Con controllo evaporazione benzina.
11. 242 CH 165570-, 244 CH 482505-, 245 CH 264755-, 262 CH 645 0-, 264 CH 83055-, 265 CH 21775-.
13. 242 CH -165569, 244 CH -482504, 245 CH -264754. 262 CH -64 49, 264 CH -83054, 265 CH -21774.

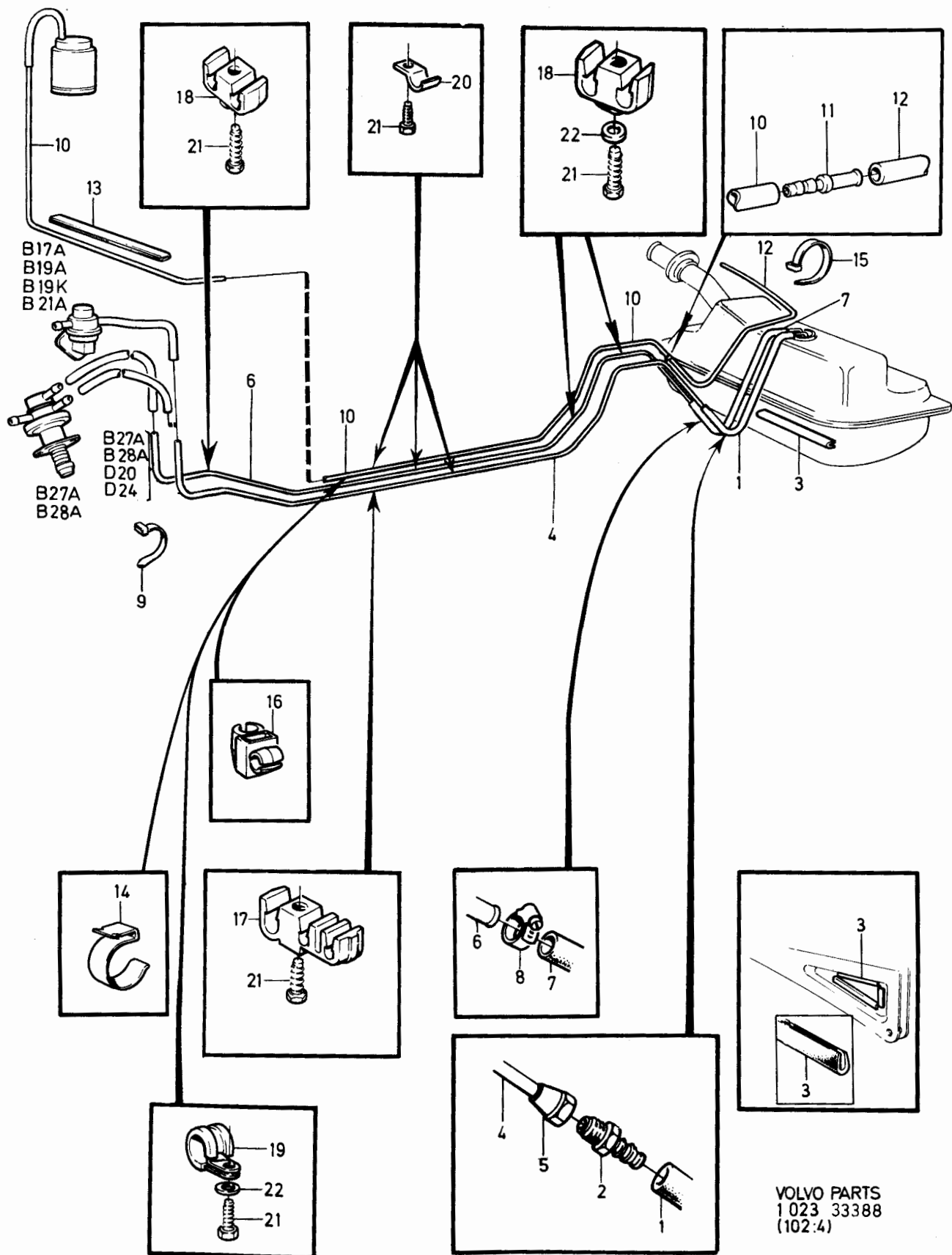

240 - 260 series  
1979 - 1984Reservdelskatalog  
Parts Catalogue

2-D13

**VOLVO**

Sida Page	Grupp Group	Bränsleledningar			Fuel pipes			Illustration	0350		
		INJE			INJE			31895			
84	2c	EXCL D20, D24			EXCL D20, D24			1984-12			
Pos. Fig.	Antal/Quantity				Artikel nr Part No	Benämning	Description	Sats Kit	B P S R	Anmärkning Notes	
1	1	-	-	-		Bränsleslang.....	Fuel hose.....			SE SIDA 92, 2-D21	0020
2	1	-	-	-		•Nippel.....	•Nipple.....			SE SIDA 92, 2-D21	0040
3	ERF	-	-	-	1561308-6	Kantskyddslist.....	Protecting strip for.....			METERVARA	0060
4	1640	-	-	-	941354-3	Bundyrör,bakre.....	Bundy piping rear.....	2	43)		0080
5	2	-	-	-	954322-4	Rörmutter.....	Fitting nut.....	2	43)		0100
6	1	-	-	-	954329-9	Skarvstycke.....	Nipple.....	2	43)		0120
7	1	-	-	-	1228980-7	Bundyrör,främre.....	Bundy pipe,front.....	8	43)	ERS AV 1630MM	0140
										954315-8,	0160
										2 ST 954322-4	0180
											0200
8	1630	-	-	-	941354-3	•Bundyrör.....	•Bundy piping.....	2	43)		0200
8a	3275	-	-	-	941354-3	•Bundyrör.....	•Bundy piping.....	2	44)	K-JETRON	0200
	2755	-	-	-	941354-3	•Bundyrör.....	•Bundy piping.....	2	44)	LH-JETRONIC	0260
9	2	-	-	-	954322-4	•Rörmutter.....	•Fitting nut.....	2			0280
10	1	-	-	-	1228978-1	Bränslerör.....	Fuel pipe.....	8	43)	ERS AV	0300
										1 ST 1312286-6 HST,	0320
										1 ST 1312287-4 VST.	0340
10a	1	-	-	-	1312287-4	Bränslerör,kmpl.....	Fuel pipe,cpl.....	3	44)	VST K-JETRON	0380
	1	-	-	-	1312286-6	Bränslerör,kmpl.....	Fuel pipe,cpl.....	3	44)	HST K-JETRON	0400
11	1670	-	-	-	941354-3	•Bundyrör.....	•Bundy piping.....	2	43)		0420
12	2	-	-	-	954322-4	•Rörmutter.....	•Fitting nut.....	2	43)		0440
13	1	-	-	-	954329-9	Skarvstycke.....	Nipple.....	2	43)		0460
14	1580	-	-	-	941354-3	Bundyrör,bakre.....	Bundy piping,rear.....	2	43)		0480
15	2	-	-	-	954322-4	Rörmutter.....	Fitting nut.....	2	43)		0500
16	1660	-	-	-	192034-7	Bränsleslang.....	Fuel hose.....	2	2)		0520
17	1	-	-	-	948211-8	Bandklammer.....	Band clip.....	2	2)	L 170	0540
18	4375	-	-	-	945460-4	Plaströr.....	Plastic pipe.....	2	2)		0560
19	ERF	-	-	-	679754-2	Kantskyddslist.....	Protecting strip for.....	2	2)	METERVARA	0580
							edge				0600
20	2	-	-	-	947684-7	Klammer.....	Clamp.....	2	2)		0620
21	5	-	-	-	192248-3	Klammer.....	Clamp.....	2	2)	B27, B28	0640
22	1	-	-	-	1229284-3	Konsol.....	Bracket.....	4		VST TID UTF. HST.	0660
										LH-JETRONIC	0680
23	2	-	-	-	955138-3	Skruv.....	Screw.....	2	L13		0700
	2	-	-	-	960862-1	Skruv.....	Screw.....	2	L9,5		0720
24	ERF	-	-	-	1221989-5	Klammer.....	Clamp.....	2	D8-4,7-4,7		0740
25	ERF	-	-	-	1228898-1	Klammer.....	Clamp.....	2	D8-8-6,4		0760
26	ERF	-	-	-	1221990-3	Klammer.....	Clamp.....	2	D8-6,4		0780
	ERF	-	-	-	1221991-1	Klammer.....	Clamp.....	2	D8-8		0800
27	ERF	-	-	-	951188-2	Klammer.....	Clamp.....	2	D6,4		0820
	ERF	-	-	-	951189-0	Klammer.....	Clamp.....	2	D8		0840
28	ERF	-	-	-	1229717-2	Klammer.....	Clamp.....	2			0860
29	ERF	-	-	-	1325683-9	Bussning.....	Bushing.....	2	(1229718)		0880
30	ERF	-	-	-	940090-4	Bricka.....	Washer.....	2			0900
31	ERF	-	-	-	960862-1	Skruv.....	Screw.....	2	L9,5		0920
	ERF	-	-	-	190665-0	Skruv.....	Screw.....	2	L13		0940
	ERF	-	-	-	955139-1	Skruv.....	Screw.....	2	L14		0960
	ERF	-	-	-	960863-9	Skruv.....	Screw.....	2	L22		0980
32	1	-	-	-	1272410-0	Bundyrör, kmpl.....	Bundy piping, cpl.....	3	HST ALT		1000
	210	-	-	-	941354-3	Bundyrör.....	Bundy piping.....	2	LH-JETRONIC		1020
						(förlängning tryckrör)	(extension, pressure piping)				1040
33	250	-	-	-	952960-3	•Skyddsslang.....	•Protector hose.....	2			1060
34	2	-	-	-		•Rörmutter.....	•Fitting nut.....	2			1080
	2	-	-	-	954322-4	Rörmutter.....	Fitting nut.....	2		LH-JETRONIC	1100
35	1	-	-	-	954329-9	Skarvstycke.....	Nipple.....	2		HST ALT.	1120
										LH-JETRONIC	1140

2. Med bensinavdunstningskontroll. With fuel evaporite control. Avec contrôle d'évaporation d'essence. Mit Benzinverdunstungskontrolle. Con control de evaporación de gasolina. Con controllo evaporazione benzina.

43. 242 CH-223939, 244 CH-812609, 245 CH-434459, 264 CH-131509, 265 CH-33009.

44. 242 CH 223940-, 244 CH 812610-, 245 CH 434460-, 264 CH 131510-, 265 CH 33010-.

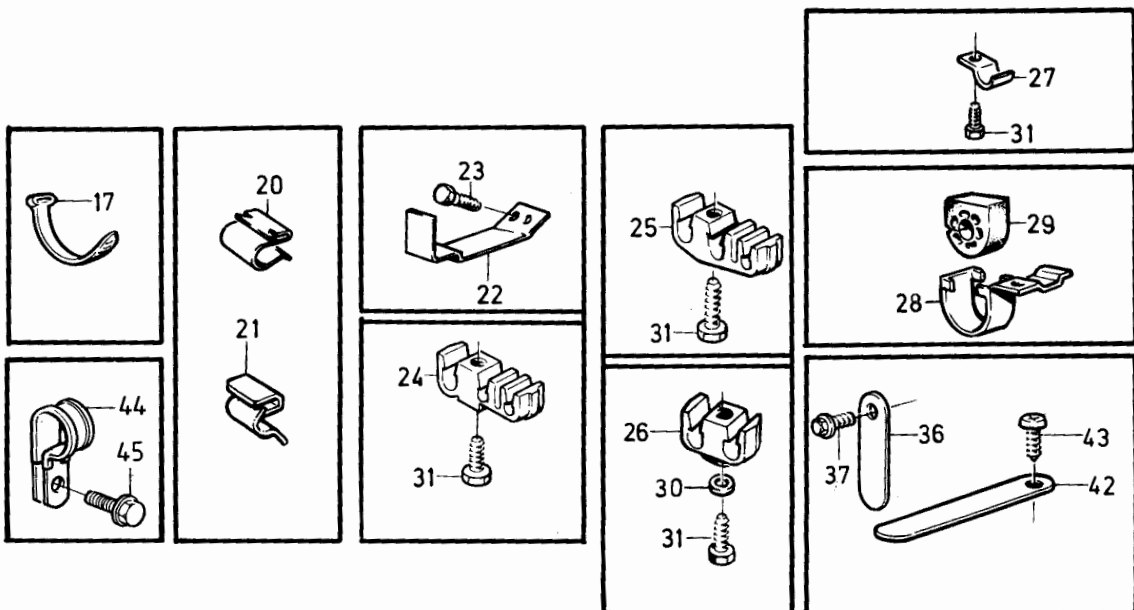
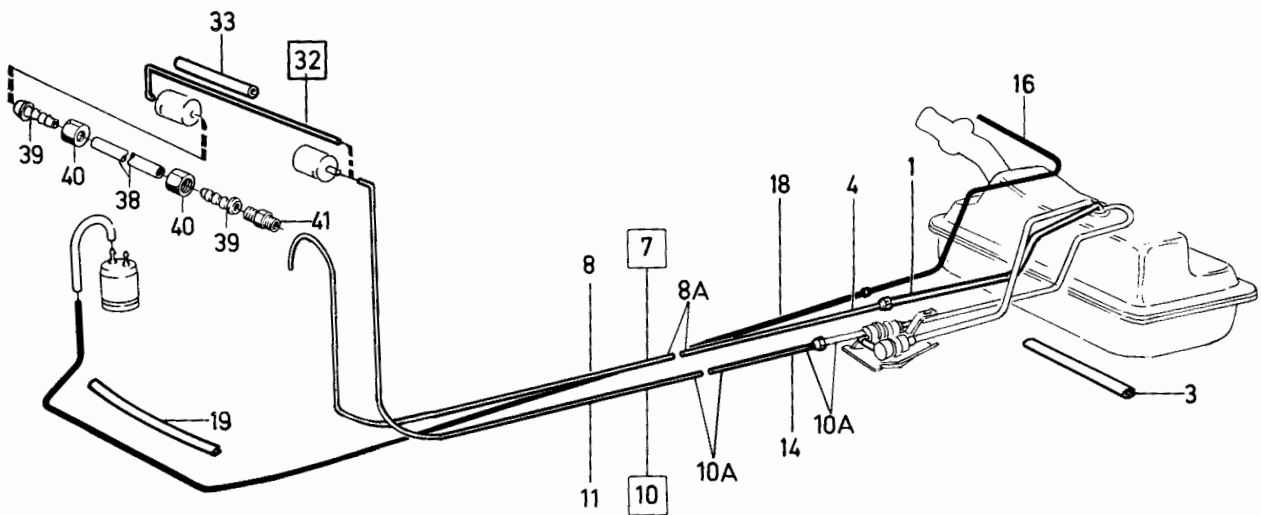
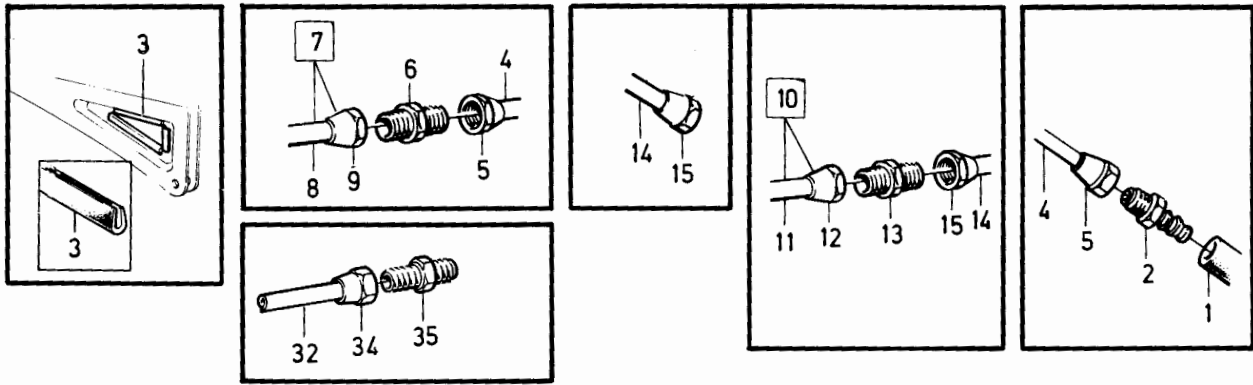

VOLVO PARTS 1 023 31895 (102:4)

240 - 260 series  
1979 - 1984Reservdelskatalog  
Parts Catalogue

2-D15

**VOLVO**

Sida Page	Grupp Group	Bränsleledningar				Fuel pipes				Illustration	0350
		INJE				INJE				31895	
86	2c	EXCL D20, D24				EXCL D20, D24				1984-12	
Pos. Fig.	Antal/Quantity				Artikel nr Part No	Benämning	Description	Sats Kit	B P S R	Anmärkning Notes	
36	1	-	-	-	947436-2	Klammer.....	Clamp.....	2		HST ALT	1160
37	1	-	-	-	945970-2	Skruv.....	Screw.....	2		HST ALT	1180
38	1	-	-	-	464657-6	Rör.....	Pipe.....	3		HST ALT	1200
39	2	-	-	-	946239-1	.Nippel.....	.Nipple.....	2		HST ALT	1220
40	2	-	-	-	946236-7	.Mutter.....	.Nut.....	2		HST ALT	1240
41	1	-	-	-	946794-5	Nippel.....	Nipple.....	2		HST ALT	1260
42	1	-	-	-	948524-4	Klammer.....	Clamp.....	2			1280
43	1	-	-	-	955139-1	Skruv.....	Screw.....	2			1300
44	1	-	-	-	952629-4	Klamma.....	Clamp.....	2		50) VST	1320
45	1	-	-	-	965354-4	Skruv.....	Screw.....	2		50) VST	1340

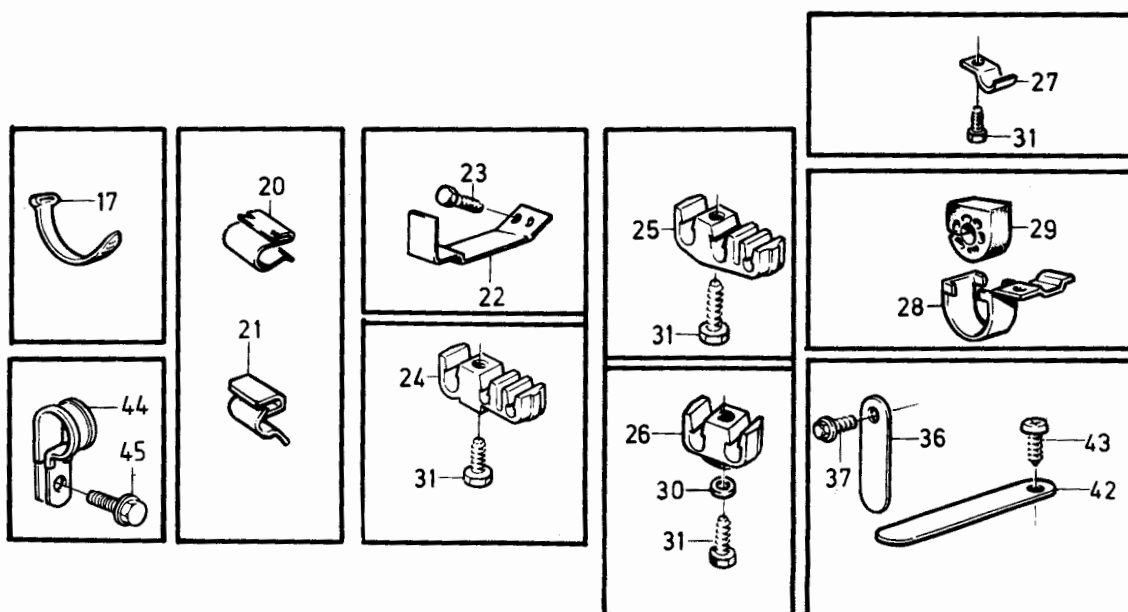
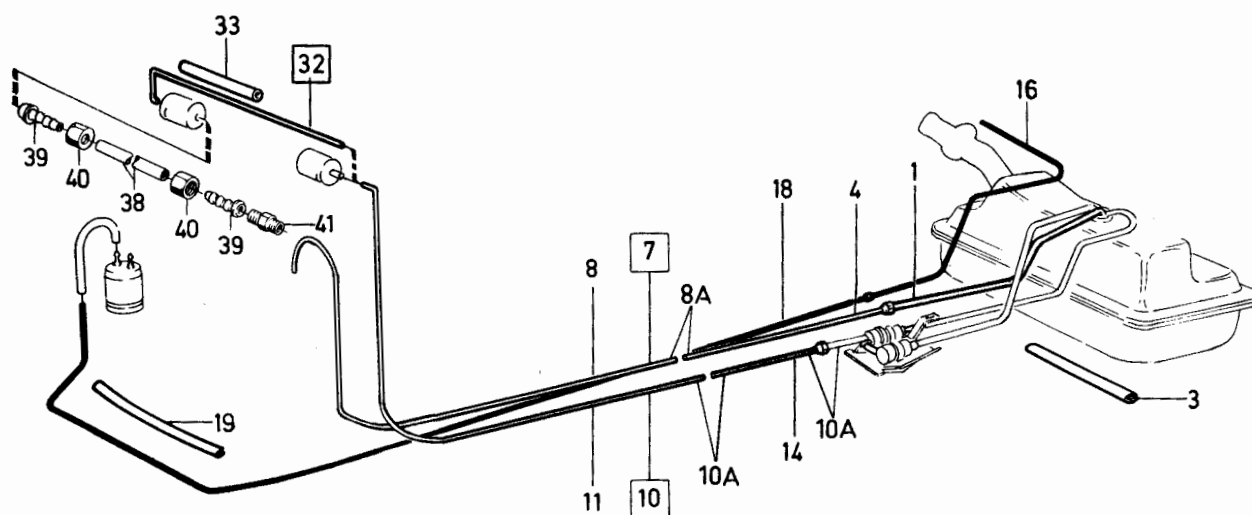
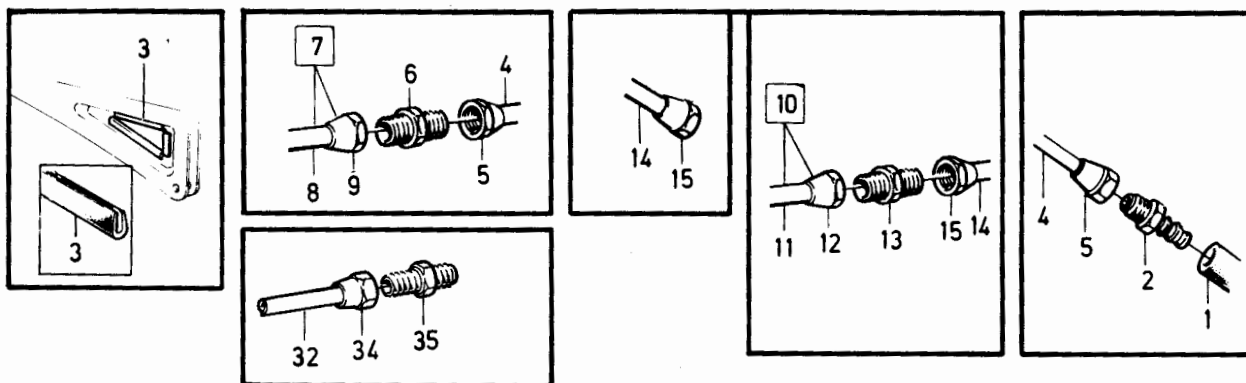

VOLVO PARTS 1 023 31895 (102:4)

240 - 260 series  
1979 - 1984Reservdelskatalog  
Parts Catalogue 2-D17**VOLVO**

Sida Page	Grupp Group	Bränslepump med monterings- detaljer, INJE		Fuel pump with installation components, INJE		Illustration	0400				
88	2c	EXCL B21F, B23F LH- Jetronic		EXCL B21F, B23F LH- Jetronic		34105 1984-12					
Pos. Fig.	Antal/Quantity				Artikel nr Part No	Benämning	Description	Sats Kit	B P S R	Anmärkning Notes	
1	1	-	-	-		Tankarmatur med .....	Fuel gauge sender .....			SE SIDA 94, 2-D23	0020
2	1	-	-	-	460821-2	Bränslepump .....	With fuel pump .....	3	13)		0040
3	1	-	-	-	243960-2	Backventil .....	Fuel pump .....	3			0060
4	1	-	-	-	243961-0	Backventil .....	Check valve .....	3			0080
5	1	-	-	-	243961-0	Packning .....	Packing .....	1			0100
	1	-	-	-	1266006-4	Bränslepump .....	Fuel pump .....	8	41) EXCL TURBO		0120
	1	-	-	-	1266006-4	Bränslepump .....	Fuel pump .....	8	ERS AV 1336517-6		0140
	1	-	-	-	1266006-4	Bränslepump .....	Fuel pump .....	8	38) B21F TURBO		0160
	1	-	-	-	1266006-4	Bränslepump .....	Fuel pump .....	8	ERS AV 1336517-6		0180
	1	-	-	-	1336517-6	Bränslepump .....	Fuel pump .....	3	39)		0200
	1	-	-	-	1306831-7	Bränslepump .....	Fuel pump .....	3	38) B21E TURBO		0220
6	1	-	-	-	1306990-1	Backventil .....	Non-return valve .....	3	FÖR/FOR 1266006-4		0240
7	1	-	-	-	11994-1	Packning .....	Gasket .....	2	(947282)		0260
8	1	-	-	-	1272072-8	Klamma .....	Clamp .....	3	11)		0280
9	1	-	-	-	956083-0	Skruv .....	Screw .....	2	11)		0300
10	1	-	-	-	955780-2	Mutter .....	Nut .....	2	11)		0320
11	2	-	-	-	955269-6	Skruv .....	Screw .....	2			0340
12	2	-	-	-	946035-3	Låsmutter .....	Lock nut .....	2			0360
13	1	-	-	-	462547-1	Tryckackumulator .....	Accumulator .....	4	(1266224) B19,B21,B23		0380
	1	-	-	-	1269714-0	Tryckackumulator .....	Accumulator .....	4	EXCL TURBO		0400
	1	-	-	-	1269714-0	Tryckackumulator .....	Accumulator .....	4	39) B19, B21		0420
	1	-	-	-	1269714-0	Tryckackumulator .....	Accumulator .....	4	TURBO		0440
	1	-	-	-	1269714-0	Tryckackumulator .....	Accumulator .....	4	(1269276) B27,B28		0460
14	1	-	-	-	1255015-8	Distansring .....	Spacer ring .....	2			0480
15	1	-	-	-	1255017-4	Klamma .....	Clamp .....	3			0500
16	1	-	-	-	955271-2	Skruv .....	Screw .....	2			0520
17	1	-	-	-	1255014-1	Konsol .....	Bracket .....	4			0540
18	3	-	-	-	1255018-2	Gummikudde .....	Rubber cushion .....	2			0560
19	1	-	-	-	1254720-4	Konsol .....	Bracket .....	4			0580
20	1	-	-	-	1255042-2	Stag .....	Stay .....	3			0600
21	3	-	-	-	944926-5	Skruv .....	Screw .....	2			0620
22	950	-	-	-	1312257-7	Bränsleslang .....	Fuel hose .....	2	13) (1255410)		0640
	900	-	-	-	1312257-7	Bränsleslang .....	Fuel hose .....	2	11) (1255410)		0660
23	2	-	-	-	943472-1	Slangklämma .....	Hose clamp .....	2			0680
24	1000	-	-	-	192034-7	Bränsleslang .....	Fuel hose .....	2			0700
25	2	-	-	-	946709-3	Slangklämma .....	Hose clamp .....	2			0720
26	1	-	-	-	1255255-0	Konsol .....	Bracket .....	4			0740
27	1	-	-	-	947243-2	Skruv .....	Screw .....	2			0760
28	1	-	-	-	952631-0	Klammer .....	Clamp .....	2			0780
29	2	-	-	-	948211-8	Bandklämma .....	Strip clamp .....	2			0800
30	1	-	-	-	1255021-6	Bränslerör .....	Fuel pipe .....	3	13)		0820
31	1	-	-	-	1255023-2	Bränslerör .....	Fuel pipe .....	3	13)		0840
32	1	-	-	-	946236-7	Mutter .....	Nut .....	2			0860
33	1	-	-	-	946239-1	Kona .....	Sleeve .....	2			0880
34	1	-	-	-	948199-5	Nippel .....	Nipple .....	2			0900
35	1	-	-	-	1312320-3	Bränslerör .....	Fuel pipe .....	2	11)(1272383) EXCL		0920
	1	-	-	-	1273222-8	Bränslerör .....	Fuel pipe .....	2	TURBO		0940
36	1	-	-	-	1272389-6	Mutter .....	Nut .....	2	11)		0960
37	1	-	-	-	74040-7	Hålskriv .....	Union screw .....	4	TURBO		0980
38	2	-	-	-	11994-1	Packning .....	Gasket .....	2	11)		1000
39	2	-	-	-	11994-1	Packning .....	Gasket .....	2	(947282) TURBO		1020
40	1	-	-	-	1312287-4	Tryckledning .....	Feeder pipe .....	3	11)VST		1040
	1	-	-	-	1312286-6	Bränslerör .....	Fuel pipe .....	3	11)HST		1060

11. 242 CH 165570-, 244 CH 482505-, 245 CH 264755-, 262 CH 645 0-, 264 CH 83055-, 265 CH 21775-.
13. 242 CH -165569, 244 CH -482504, 245 CH -264754, 262 CH -64 49, 264 CH -83054, 265 CH -21774.
38. 242 CH -206790, 244 CH -686099, 245 CH -368309, 262, 264 CH -125109, 265 CH -30679.
39. 242 CH 206791-, 244 CH 686100-, 245 CH 368310-, 264 CH 125110-, 265 CH 30680-.
41. 242 CH 165570-206790, 244 CH 482505-686099, 245 CH 264755- 368309, 262 CH 6450-, 264 CH 83055-125109, 265 CH 21775-30679.



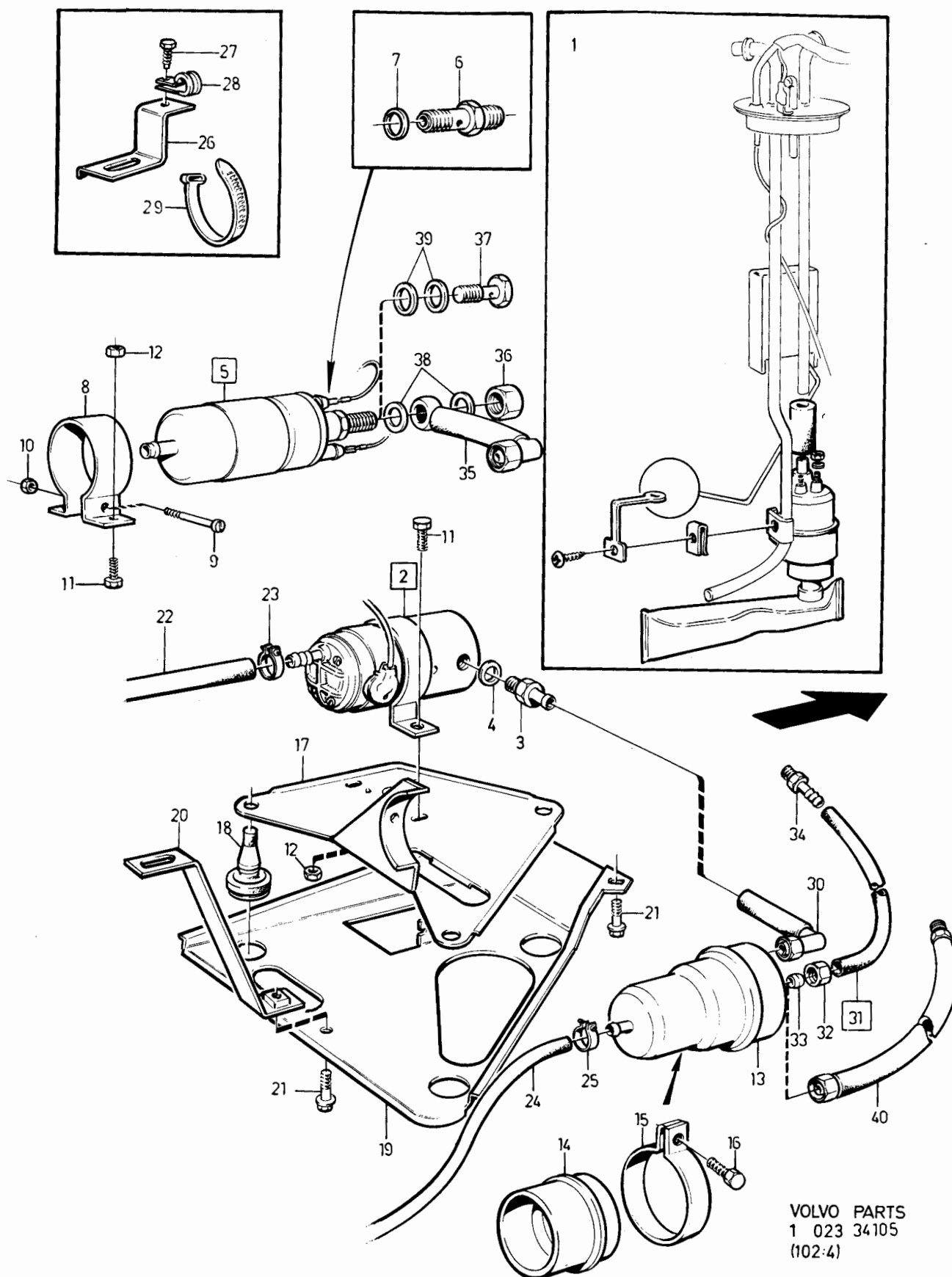

VOLVO PARTS  
1 023 34105  
(102:4)

240 - 260 series  
1979 - 1984Reservdelskatalog  
Parts Catalogue

2-D19

**VOLVO**

Sida Page	Grupp Group	Bränslepump med monterings- detaljer			Fuel pump with installation components			Illustration	0410		
90	2c	B21F, B23F LH- Jetronic			B21F, B23F LH- Jetronic			31298 1984-12			
Pos. Fig.	Antal/Quantity				Artikel nr Part No	Benämning	Description	Sats Kit	B P S R	Anmärkning Notes	
1	-	-	-	-		Tankarmatur med .....	Fuel gauge sender .....			SE SIDA 94, 2-D23	0020
2	-	-	-	-		Bränslepump .....	With fuel pump .....				0040
2a	1	-	-	-	1306932-3	Bränslepump .....	Fuel pump .....	3			0060
3	1	-	-	-	1326899-0	Backventil .....	Back valve .....	3			0080
4	1	-	-	-	1321723-7	Klammer .....	Clamp .....	2			0100
5	1	-	-	-	956083-0	Skruv .....	Screw .....	2			0120
6	2	-	-	-	1272073-6	Mutter .....	Nut .....	2			0140
7	2	-	-	-	955269-6	Skruv .....	Screw .....	2			0160
8	1	-	-	-	946035-3	Mutter .....	Nut .....	2			0180
9	1	-	-	-	1306530-5	Bränslefilter .....	Fuel filter .....	1			0200
10	1	-	-	-	1312250-2	Klammer .....	Clamp .....	2			0220
11	1	-	-	-	955271-2	Skruv .....	Screw .....	2			0240
12	1	-	-	-	946035-3	Mutter .....	Nut .....	2			0260
13	3	-	-	-	1312249-4	Fästplatta .....	Anchorage plate .....	3			0280
14	1	-	-	-	1255018-2	Gummikudde .....	Rubber cushion .....	2			0300
15	1	-	-	-	1254720-4	Konsol .....	Bracket .....	4			0320
16	3	-	-	-	1255042-2	Stag .....	Stay .....	3			0340
17	2	-	-	-	944926-5	Skruv .....	Screw .....	2			0360
18	2	-	-	-	946671-5	Skruv .....	Screw .....	2	51)		0380
19	1	-	-	-	944926-5	Skruv .....	Screw .....	2	52)		0400
	2	-	-	-	930434-6	Distansring .....	Spacer .....	2	51)		0420
	1	-	-	-	1312288-2	Bränsleledning,tillopp .....	Fuel pipe,inlet .....	3	45) B21F (1332018)		0440
	1	-	-	-	1312288-2	Bränsleledning,tillopp .....	Fuel pipe,inlet .....	3	46) B21F		0460
	1	-	-	-	1312382-3	Bränsleledning,tillopp .....	Fuel pipe,inlet .....	3	60) B23F (1312372)		0480
	1	-	-	-	1312382-3	Bränsleledning,tillopp .....	Fuel pipe,inlet .....	3	59) B23F		0520
20	1	-	-	-	74040-7	Hålskruv .....	Hollow screw .....	4			0540
21	2	-	-	-	11994-1	Packning .....	Gasket .....	2	(947282)		0560
22	1	-	-	-	1312297-3	Bränslerör .....	Fuel pipe .....	2			0580
23	1	-	-	-	25167-8	Hålskruv .....	Hollow screw .....	2			0600
24	2	-	-	-	18671-8	Packning .....	Gasket .....	2	(947621)		0620
25	1	-	-	-	1255255-0	Konsol .....	Bracket .....	4			0640
26	1	-	-	-	947243-2	Skruv .....	Screw .....	2			0660
27	1	-	-	-	952631-0	Klammer .....	Clamp .....	2			0680
28	2	-	-	-	948211-8	Klammer .....	Clamp .....	2			0700

45. 242 CH -218161, 244 CH -766078, 245 CH -408998, 264 CH -129250.  
 46. 242 CH 218162-, 244 CH 766079-, 245 CH 408999-, 264 CH 129251-.  
 51. 244 OMKR CH-818477, 245 OMKR CH-437456.  
 52. 244 OMKR CH 818478-, 245 OMKR CH 437457-.  
 59. 244 CH867367-, 245 CH465254-.  
 60. 242 CH223940-, 244 CH812610-867366, 245 CH434460-465253.

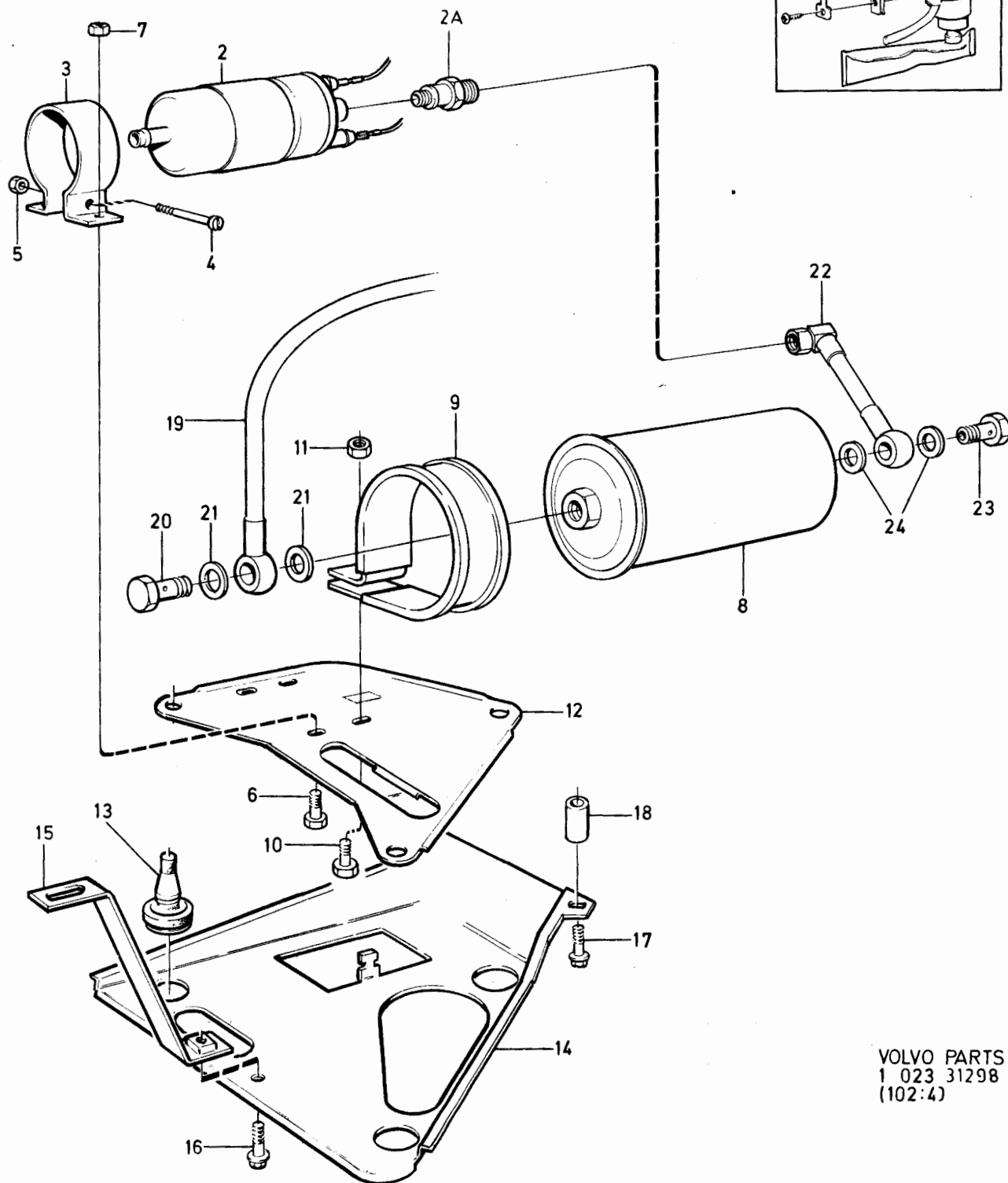
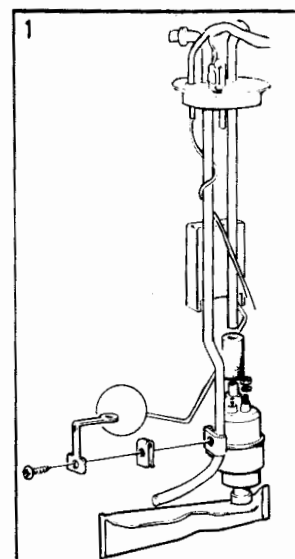
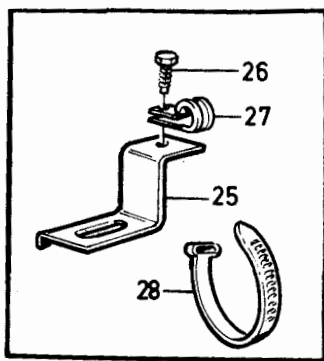

VOLVO PARTS  
1 023 31298  
(102:4)

240 - 260 series  
1979 - 1984Reservdelskatalog  
Parts Catalogue

2-D21

**VOLVO**

Sida Page	Grupp Group	Bränsletank med monteringsdetaljer			Fuel tank with installation components			Illustration 34115 1984-12	0450
92	2c								
Pos. Fig.	Antal/Quantity				Artikel nr Part No	Benämning	Description	Sats Kit	Anmärkning Notes
	CARB	INJE	DIES						
1	1	-	-	-	1254605-7	Bränsletank.....	Fuel tank.....	8	14) TID UTF. SE POS 13. ERS AV 1 ST 1255754-2, 1 ST 1258752-3
	-	1	-	-	1254605-7	Bränsletank.....	Fuel tank.....	8	14) TID UTF. SE POS 21. ERS AV 1 ST 1255754-2, 1 ST 1258854-7
	1	-	-	-	1255754-2	Bränsletank.....	Fuel tank.....	4	15) SEN UTF. SE POS 17
	-	1	-	-	1255754-2	Bränsletank.....	Fuel tank.....	4	15) SEN UTF. SE POS 33,45
	-	-	1	-	1255754-2	Bränsletank.....	Fuel tank.....	4	
2	1	1	1	-	1255451-5	Konsol.....	Bracket.....	4	
3	2	2	2	-	960148-5	Bricka.....	Washer.....	2	
4	1	1	1	-	955314-0	Skruv.....	Screw.....	2	L 14. TID UTF
	1	1	1	-	948327-2	Skruv.....	Screw.....	2	L25. SEN UTF
5	5	5	5	-	948327-2	Skruv.....	Screw.....	2	L 25
6	1	1	1	-	1254461-5	Gummitätning, golv.....	Rubber seal, floor.....	2	
7	1	1	1	-	949282-8	O-ring.....	O-ring.....	2	
8	1	1	1	-	1254606-5	Klamma.....	Clamp.....	2	
9	1	1	1	-	955275-3	Skruv.....	Screw.....	2	
10	1	1	1	-	1254460-7	Gummitätning, påfyllningshus	Rubber seal, filler housing	2	47)
11	1	1	1	-	1246522-5	Gummitätning, påfyllningshus	Rubber seal, filler housing	2	48,49)
12	1	1	1	-	1246524-1	Nippel.....	Nipple.....	3	48)
13	575	575	575	-	941106-7	Slang.....	Hose.....	2	48)
	590	590	590	-	946234-2	Slang.....	Hose.....	2	49)
14	1	1	1	-	190405-1	Kabelklammer.....	Cable clamp.....	2	48)
15	1	1	1	-	1312262-7	Clips.....	Clip.....	4	49)
16	1	1	-	-	1254445-8	Påfyllningsrör.....	Filler pipe.....	4	EXCL USA.
	-	-	-	-					EXCL B21FT,B23F CANADA
	-	1	-	-	1254446-6	Påfyllningsrör.....	Filler tube.....	4	USA,B21FT,B23F CANADA
	-	-	1	-	1254445-8	Påfyllningsrör.....	Filler tube.....	4	
17	1	1	1	-	1325002-2	Lock.....	Cover.....	1	(1246521)
	1	1	1	-	1129133-3	Tanklock, låsbart.....	Filler cap, lockable.....	3	(1129012)
18	1	1	1	-	1304391-4	O-ring.....	O-ring.....	2	
19	1	1	1	-	1304390-6	Nyckel(ämne).....	Key (blank).....	2	
20	1	1	1	-		Utgjämningssystem.....	Venting system.....		SE SIDA 98, 2-E03
21	1	-	-	-		Tankarmatur.....	Fuel gauge sender.....	8	SE SIDA 94, 2-D23
22	ERF	ERF	ERF	-	948211-8	Bandklamma.....	Strip clamp.....	2	

14. 242 OMKR CH -147832, 244 OMKR CH -398246, 245 OMKR CH -227871, 262 OMKR CH -5210, 264 OMKR CH -67629, 265 OMKR CH -17332.
15. 242 OMKR CH 147833-, 244 OMKR CH 398247-, 245 OMKR CH 227872-, 262 OMKR CH 5211-, 264 OMKR CH 67630-, 265 OMKR CH 17333-.
47. 242 OMKR CH-143877,244 OMKR CH-378780,245 OMKR CH-218442,264 OMKR CH-63991,265 OMKR CH-16272.
48. 242 OMKR CH 143878-223939,244 OMKR CH 378781-812532, 245 OMKR CH218442-434459,264 OMKR CH 63992-131509, 265 OMKR CH 16273-33009.
49. 242 OMKR CH 223940-,244 OMKR CH 812533-,245 OMKR CH 434460-,264 OMKR CH 131510-,265 OMKR CH 33010-.

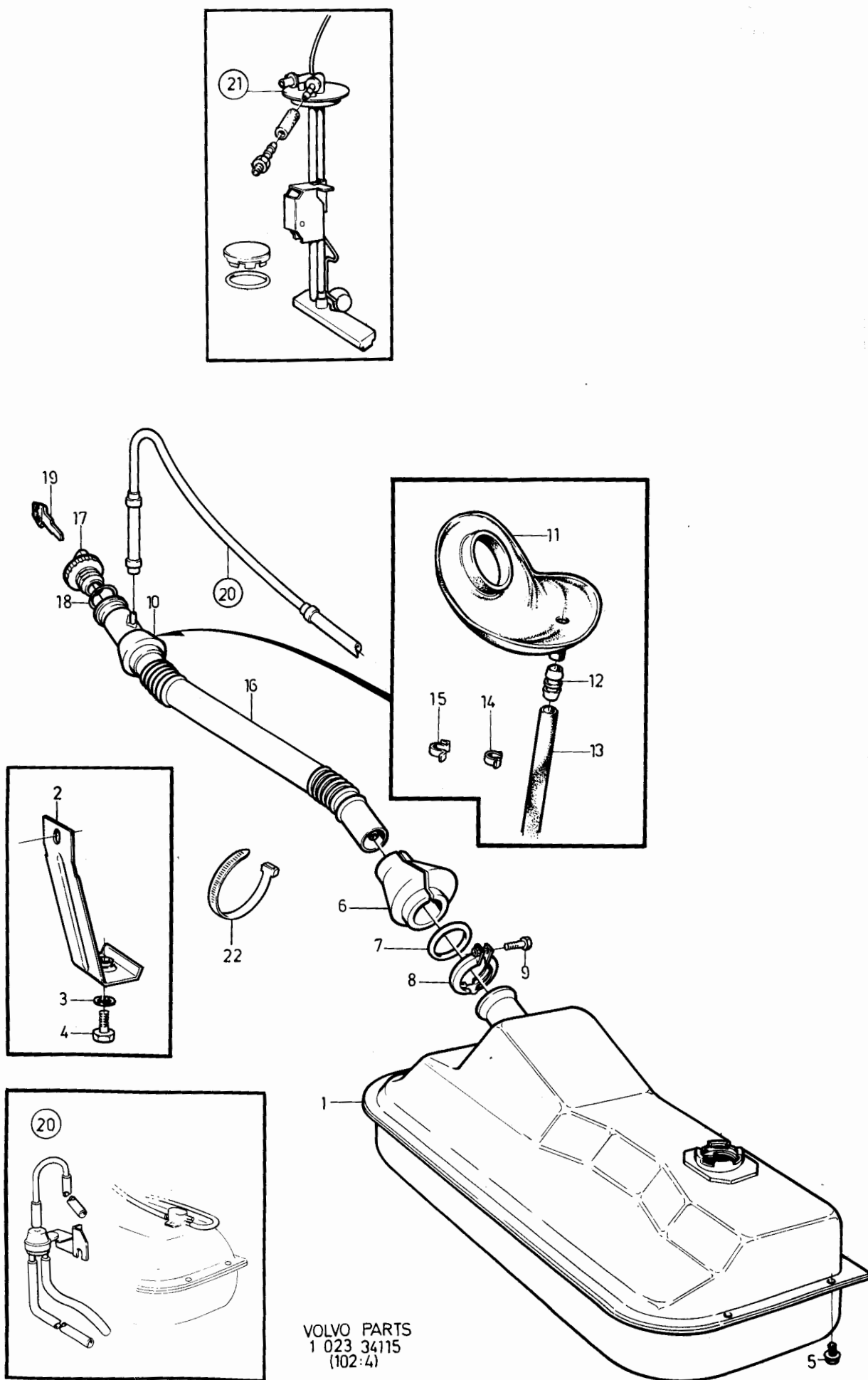

240 - 260 series  
1979 - 1984Reservdelskatalog  
Parts Catalogue

2-D23

**VOLVO**

Sida Page	Grupp Group	Tankarmaturer			Fuel gauge sender			Illustration		0475
94		2c						37304		
								1984-12		
Pos. Fig.	Antal/Quantity				Artikel nr Part No	Benämning	Description	Sats Kit	B P S R	Anmärkning Notes
1	1	-	-	-	1235333-0	Tankarmatur	Fuel gauge sender	8	14)	0020
2	1	-	-	-	1258752-3	Tankarmatur	Fuel gauge sender	8	ERS AV 1 ST 1258752-3. 15,57)	0040
	1	-	-	-	1312396-3	Tankarmatur	Fuel gauge sender	3	ERS AV 1 ST 1312396-3. 55)	0060
3	1	-	-	-	1211175-3	.Filter	.Filter	2	14)	0080
4	1	-	-	-	1258751-5	.Filter	.Filter	2	15)	0100
5	1	-	-	-	1228910-4	.Returrör	.Return hose	3		0120
6	1	-	-	-	948199-5	..Nippel	..Nipple	2		0140
7	-	1	-	-		Tankarmatur, kmpl	Fuel gauge sender, cpl	8	14)	0160
8	-	1	-	-	1235332-2	.Tankarmatur	.Fuel gauge sender	8	ERS AV 1258854-7	0180
	-	1	-	-	1258854-7	.Tankarmatur	.Fuel gauge sender	8	ERS AV 1312395-5	0200
9	-	1	-	-	1228910-4	..Returslang	..Return hose	3		0220
10	-	1	-	-	948199-5	...Nippel	...Nipple	2		0260
11	-	1	-	-	1235388-4	.Gummislang	.Rubber hose	3		0280
12	-	1	-	-	1276330-6	.Bränslepump	.Fuel pump	3	(1266357)	0300
13	-	1	-	-	1266822-4	.Filter	.Filter	1		0320
14	-	1	-	-	1235444-5	.Konsol	.Bracket	4		0340
15	-	1	-	-	1235480-9	.Jordförbindning	.Earth connection	3		0360
16	-	1	-	-	947279-6	.Skruv	.Screw	2		0380
17	-	1	-	-	942866-5	.Fjädermutter	.Spring nut	2		0400
18	-	2	-	-	940121-7	.Låsbricka	.Lock washer	2		0420
19	-	2	-	-	1266390-2	.Mutter	.Nut	2		0440
20	-	1	-	-		Tankarmatur, kmpl	Fuel gauge sender, cpl	8	26)B19E,B21E,B23E, B28E	0460
21	-	1	-	-	1258947-9	.Tankarmatur, kmpl	.Fuel gauge sender	8	ERS AV 1258854-7	0480
22	-	1	-	-	1228910-4	..Returslang	..Return hose	3		0500
23	-	1	-	-	948199-5	...Nippel	...Nipple	2		0520
24	-	1	-	-	1321918-3	.Gummibälg	.Rubber bellow	2		0540
25	-	1	-	-	1276515-2	.Bränslepump	.Fuel pump	3	VST.EXCL CANADA	0560
	-	1	-	-	1276515-2	.Bränslepump	.Fuel pump	3	GREAT BRITIAN	0580
26	-	1	-	-	1276565-7	.Filter	.Filter	2		0600
27	-	1	-	-	1235480-9	.Jordförbindning	.Earth connection	3		0620
28	-	1	-	-	947279-6	.Skruv	.Screw	2		0640
29	-	1	-	-	942866-5	.Fjädermutter	.Spring nut	2		0660
30	-	2	-	-	955779-4	.Mutter	.Nut	2		0680
31	-	2	-	-	941904-5	.Bricka	.Washer	2		0700
32	-	1	-	-		Tankarmatur, kmpl	Fuel gauge sender	8	71)B19E,B21E,B23E, B28E	0720
	-	1	-	-		Tankarmatur, kmpl	Fuel gauge sender	8	72)B21F,B23F,B27F, B28F	0740
33	-	1	-	-	1258854-7	.Tankarmatur	.Fuel gauge sender	8	ERS AV 1312395-5	0760
34	-	1	-	-	1228910-4	..Returslang	..Return hose	3		0800
35	-	1	-	-	948199-5	...Nippel	...Nipple	2		0820
36	-	1	-	-	1321918-3	.Gummibälg	.Rubber bellow	2		0840
37	-	1	-	-	945650-0	.Slangklämma	.Hose clamp	2	ALT	0860
38	-	1	-	-	1276330-6	.Bränslepump	.Fuel pump	3	USA,CAN,HST, EXCL GREAT BRITIAN	0880
	-	1	-	-	1276515-2	.Bränslepump	.Fuel pump	3	VST.EXCL USA,CAN	0900

14. 242 OMKR CH -147832, 244 OMKR CH -398246, 245 OMKR CH -227871, 262 OMKR CH -5210, 264 OMKR CH -67629, 265 OMKR CH -17332.
15. 242 OMKR CH 147833-, 244 OMKR CH 398247-, 245 OMKR CH 227872-, 262 OMKR CH 5211-, 264 OMKR CH 67630-, 265 OMKR CH 17333-.
26. 242 OMKR CH 147833-192989, 244 OMKR CH 398247-615694, 245 OMKR CH 227872-329900, 262 OMKR CH 5211-9124, 264 OMKR CH 67630-110950, 265 OMKR CH 17333-29271.
55. 242 CH237370-, 244 CH939340-, 245 CH506270-, 265 CH34030-.
57. 242 CH-237369, 244 CH-939339, 245 CH-506269, 265 CH-34029.
71. 242 OMKR CH292990-237369, 244 OMKR CH615695-939339, 245 OMKR CH615695-506269, 262 OMKR CH9125-, 264 OMKR CH110951-, 265 OMKR CH29272-34029.
72. 242 OMKR CH147833-237369, 244 OMKR CH398247-939339, 245 OMKR CH227872-506269, 262 OMKR CH5211-, 264 OMKR CH67630-, 265 OMKR CH17333-34029.

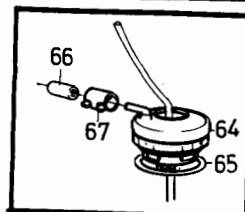
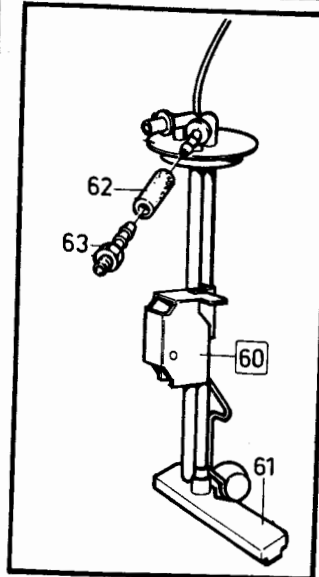
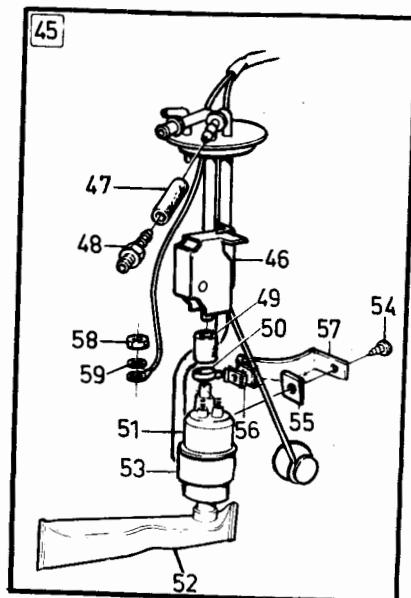
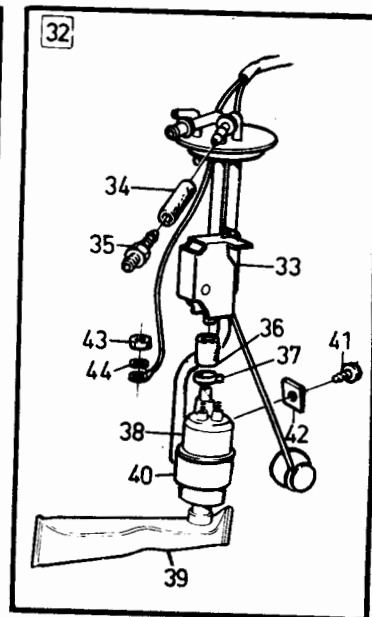
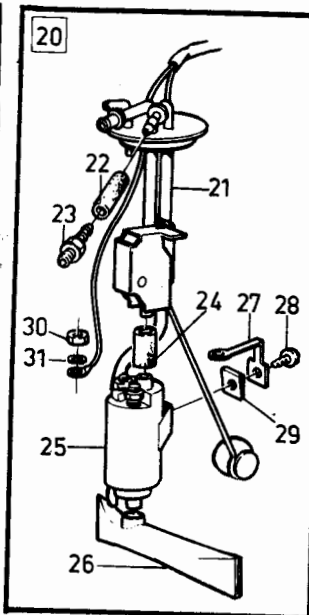
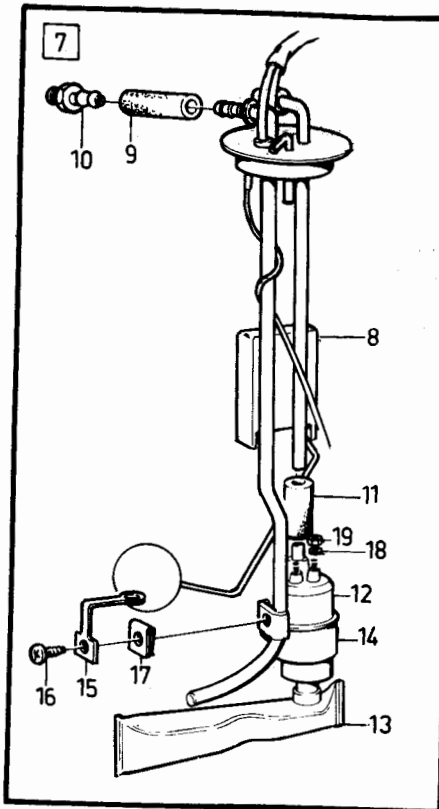
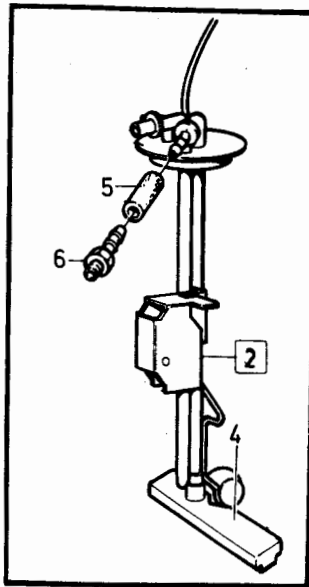
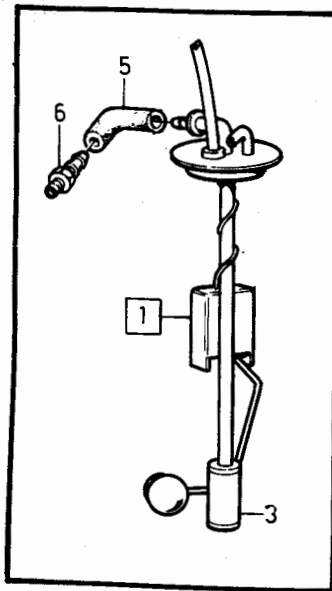

VOLVO PARTS  
1 023 37304  
(102:4)

240 - 260 series  
1979 - 1984Reservdelskatalog  
Parts Catalogue

2-E01

**VOLVO**

Sida Page	Grupp Group	Tankarmaturer			Fuel gauge sender			Illustration	0475		
96	2c							37304			
								1984-12			
Pos. Fig.	Antal/Quantity				Artikel nr Part No	Benämning	Description	Sats Kit	B P S R	Anmärkning Notes	
	CARB	INJE	DIES								
	-	1	-	-	1276515-2	Bränslepump	Fuel pump	3		GREAT BRITIAN	1000
39	-	1	-	-	1266822-4	Filter	Filter	1			1020
40	-	1	-	-	1235444-5	Konsol	Bracket	4			1040
41	-	1	-	-	947279-6	Skruv	Screw	2			1060
42	-	1	-	-	942866-5	Fjädermutter	Spring nut	2			1080
43	-	2	-	-	1266390-2	Mutter	Nut	2			1100
44	-	2	-	-	940121-7	Låsbricka	Lock washer	2			1120
45	-	1	-	-		Tankarmatur, kmpl	Fuel gauge sender, cpl	8		55) B19, B21E, B21F, B23E, B23F, B28E	1140
46	-	1	-	-	1312395-5	Tankarmatur	Fuel gauge sender	8		76) ERS AV 1 ST 1312419-3	1160
	-	1	-	-	1312419-3	Tankarmatur	Fuel gauge sender	3		77)	1180
47	-	1	-	-	1228910-4	Returslang	Return hose	3			1200
48	-	1	-	-	948199-5	Nippel	Nipple	2			1240
49	-	1	-	-	1235299-3	Gummislang	Rubber hose	3		76)	1260
	-	1	-	-	1321918-3	Gummibälg	Rubber bellows	2		77)	1280
50	-	1	-	-	966825-2	Slangklamma	Hose clamp	2		76)	1300
	-	2	-	-	945650-0	Klamma	Clamp	2		77)	1320
51	-	1	-	-	1276330-6	Bränslepump	Fuel pump	3		76)	1360
	-	1	-	-	1317671-4	Bränslepump	Fuel pump	1		77)	1380
52	-	1	-	-	1266822-4	Filter	Filter	1		76)	1400
	-	1	-	-	1274817-4	Filter	Filter	1		77)	1420
53	-	1	-	-	1235444-5	Konsol	Bracket	4		76)	1440
	-	1	-	-	1312390-6	Konsol	Bracket	4		77)	1460
54	-	ERF	-	-	947279-6	Skruv	Screw	2			1480
55	-	1	-	-	942866-5	Fjädermutter	Spring nut	2			1500
56	-	1	-	-	967770-9	Fjädermutter	Spring nut	2		77)	1520
57	-	1	-	-	1312388-0	Fjäder	Spring	2		77)	1540
58	-	2	-	-	1266390-2	Mutter	Nut	2			1560
59	-	2	-	-	940121-7	Låsbricka	Lock washer	2			1580
60	-	-	1	-	1235913-9	Tankarmatur	Fuel gauge sender	2		57)	1600
	-	-	1	-	1312397-1	Tankarmatur	Fuel gauge sender	3		55)	1620
61	-	-	1	-	1235912-1	Filter	Filter	2			1640
62	-	-	1	-	1228910-4	Returrör	Return pipe	3			1660
63	-	-	1	-	948199-5	Nippel	Nipple	2			1680
64	1	1	1	-	1235324-9	Låsring	Lock ring	3			1700
65	1	1	1	-	949276-0	O-ring	O-ring	2			1720
66	1	1	1	-	687245-1	Tätningshylsa	Sealing sleeve	2			1740
67	1	1	1	-	946709-3	Slangklamma	Hose clamp	2			1760

55. 242 CH237370-, 244 CH939340-, 245 CH506270-, 265 CH34030-.

57. 242 CH-237369, 244 CH-939339, 245 CH-506269, 265 CH-34029.

76. 242 CH237370-240946, 244 CH939340-990337, 245 CH506270-536921, 265 CH34030-.

77. 242 CH240947-, 244 CH990338-, 245 CH536921-.



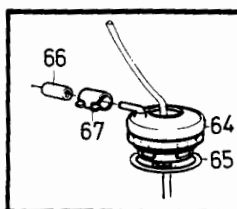
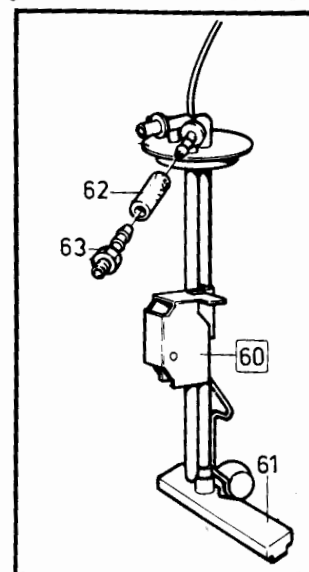
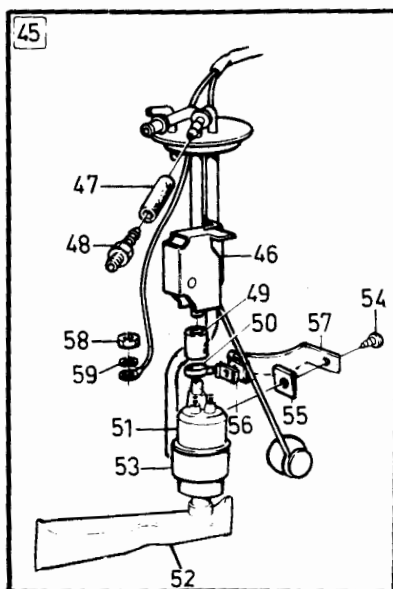
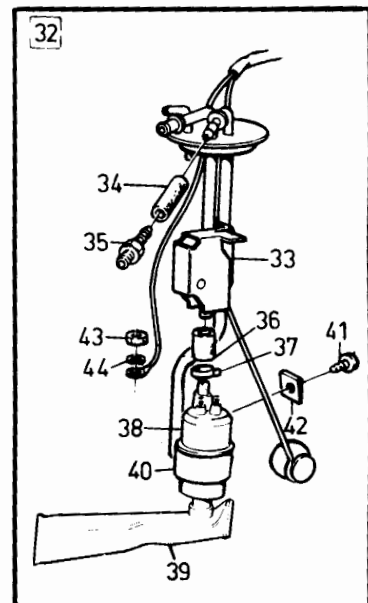
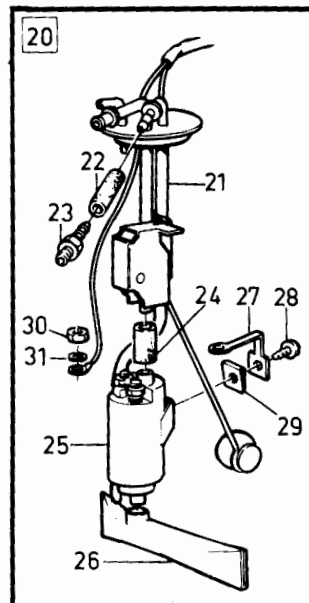
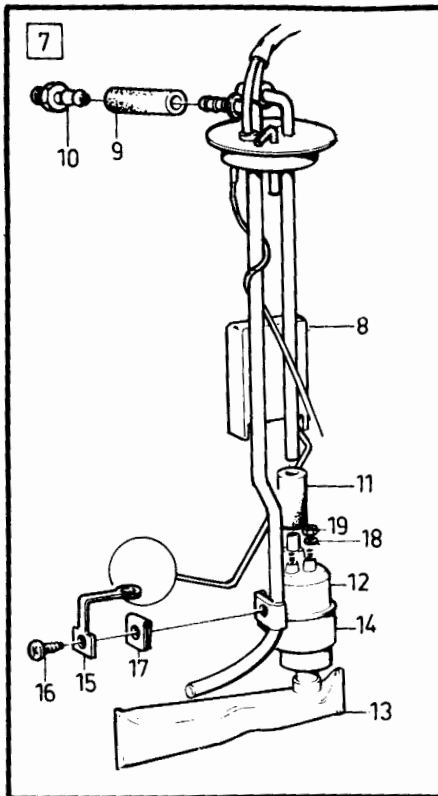
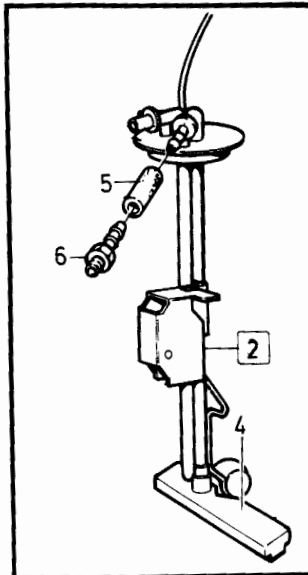
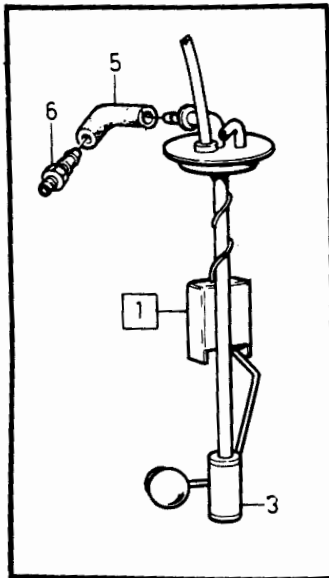

VOLVO PARTS  
1 023 37304  
(102 4)

240 - 260 series  
1979 - 1984Reservdelskatalog  
Parts Catalogue

2-E03

**VOLVO**

Sida Page	Grupp Group	Utjämningsystem för bränsletank			Fuel tank venting system			Illustration 27225 1984-12	0500	
98	2c									
Pos. Fig.	Antal/Quantity				Artikel nr Part No	Benämning	Description	Sats Kit	Anmärkning Notes	
1	1	-	-	-		UTJÄMNINGSSYSTEM	VENTING SYSTEM		ALT 1	0020
2	340	-	-	-	192034-7	.Slang	.Hose	2	242,244,262,264	0040
	400	-	-	-	1304278-3	.Slang	.Hose	2	245 CH-989410.265	0060
	300	-	-	-	1304278-3	.Slang	.Hose	2	245 CH 989411-	0080
3	2	-	-	-	946709-3	.Slangklammer	.Hose clamp	2		0100
4	ERF	-	-	-	954314-1	.Bundyrör	.Bundy piping	2	242,244,262,264	0120
	960	-	-	-	954314-1	.Bundyrör	.Bundy piping	2	245,265	0140
5	1	-	-	-	192248-3	.Clips	.Clip	2		0160
	1	-	-	-	1247493-8	.Clips	.Clip	4	242, 244, 262, 264 USA	0180
6	1	-	-	-	941268-5	.Bussning	.Bushing	2	(941264)	0200
7	800	-	-	-	192034-7	.Slang	.Hose	2	EXCL ITALY, BELGIUM	0240
8	1	-	-	-	1255422-6	.Ventil	.Valve	3	ITALY, BELGIUM	0260
9	1	-	-	-	958244-6	.Skruv	.Screw	2	ITALY, BELGIUM	0280
10	515	-	-	-	192034-7	.Slang	.Hose	2	TID UTF ITALY, BELGIUM	0300
11	300	-	-	-	192034-7	.Slang	.Hose	2	TID UTF ITALY, BELGIUM	0320
	50MM	-	-	-	1304278-3	.Slang	.Hose	2	SEN UTF ITALY, BELGIUM	0340
12	1	-	-	-	1254513-3	.Clips	.Clip	2		0360
13	400	-	-	-	954314-1	.Bundyrör	.Bundy piping	2	ITALY, BELGIUM	0380
14	1	-	-	-	192248-3	.Clips	.Clip	2		0400
15	1	-	-	-	1304718-8	.Tratt	.Funnel	3	D20, D24	0420
16	280	-	-	-	954314-1	.Bundyrör	.Bundy piping	2	D20, D24	0440
17	1	-	-	-	1255422-6	.Ventil	.Valve	3	EXCL ITALY, BELGIUM	0460
18	2	-	-	-	190666-8	.Skruv	.Screw	2	SEN UTF USA, JAPAN, AUSTRALIA, ARABIA	0480
19	50MM	-	-	-	1304278-3	.Slang	.Hose	2	SEN UTF USA, JAPAN, AUSTRALIA, ARABIA	0500
20	ERF	-	-	-	954314-1	.Bundyrör	.Bundy piping	2	SEN UTF USA, JAPAN, 245CH-989410.265	0520
21	50MM	-	-	-	1304278-3	.Slang	.Hose	2	SEN UTF USA, JAPAN, AUSTRALIA, ARABIA	0540
22	1	-	-	-		UTJÄMNINGSSYSTEM	VENTING SYSTEM		ALT 2	0560
23	250	-	-	-	192034-7	.Slang	.Hose	2	242,244,262,264	0580
	1	-	-	-	1255560-3	.Slang	.Hose	3	245 CH 989410.265	0600
	300	-	-	-	1304278-3	.Slang	.Hose	2	245 CH 989411-	0620
24	1	-	-	-	1247493-8	.Clips	.Clip	4	USA, CAN	0640
25	1	-	-	-	1255999-3	.Ventil	.Valve	4		0660
26	1	-	-	-	1247595-0	.Konsol	.Bracket		245, 265 ERS AV 1246409-5	0680
27	1	-	-	-	1246409-5	.Konsol	.Bracket	4	245, 265	0700
28	2	-	-	-	955138-3	.Skruv	.Screw	2		0720
29	50MM	-	-	-	192034-7	.Slang	.Hose	2		0740
30	5	-	-	-	946709-3	.Slangklamma	.Hose clamp	2		0760
31	960	-	-	-	954314-1	.Bundyrör	.Bundy piping	2	242,244,262,264	0780
	900	-	-	-	954314-1	.Bundyrör	.Bundy piping	2	245,265	0800
32	1	-	-	-	192248-3	.Clips	.Clip	2		0820
33	1	-	-	-	941268-5	.Bussning	.Bushing	2	(941264)	0840
34	800	-	-	-	192034-7	.Slang	.Hose	2		0860
35	1	-	-	-	1254513-3	.Clips	.Clip	2		0880
36	ERF	-	-	-	679754-2	.Kantlistskvdd	.Moulding	2		0900

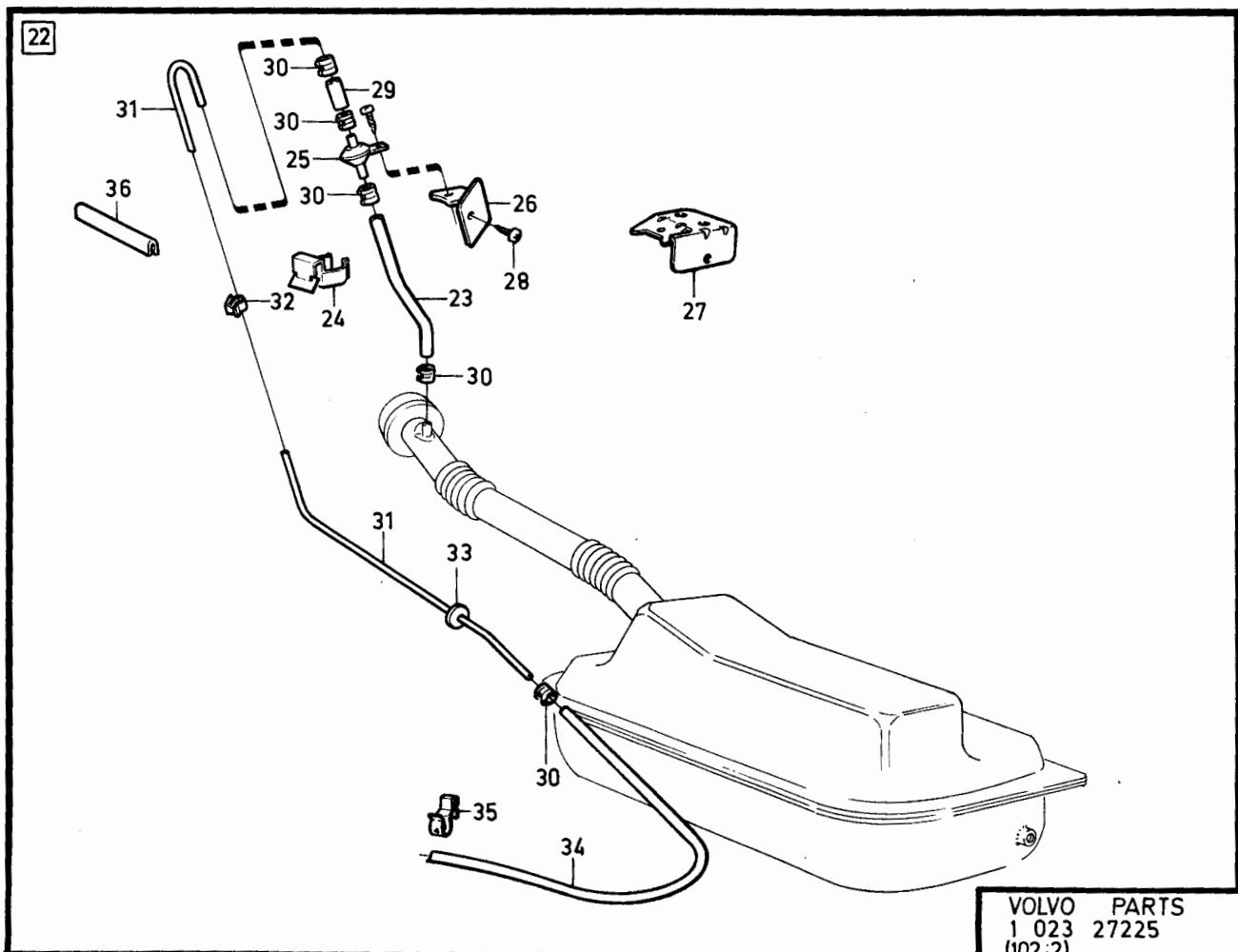
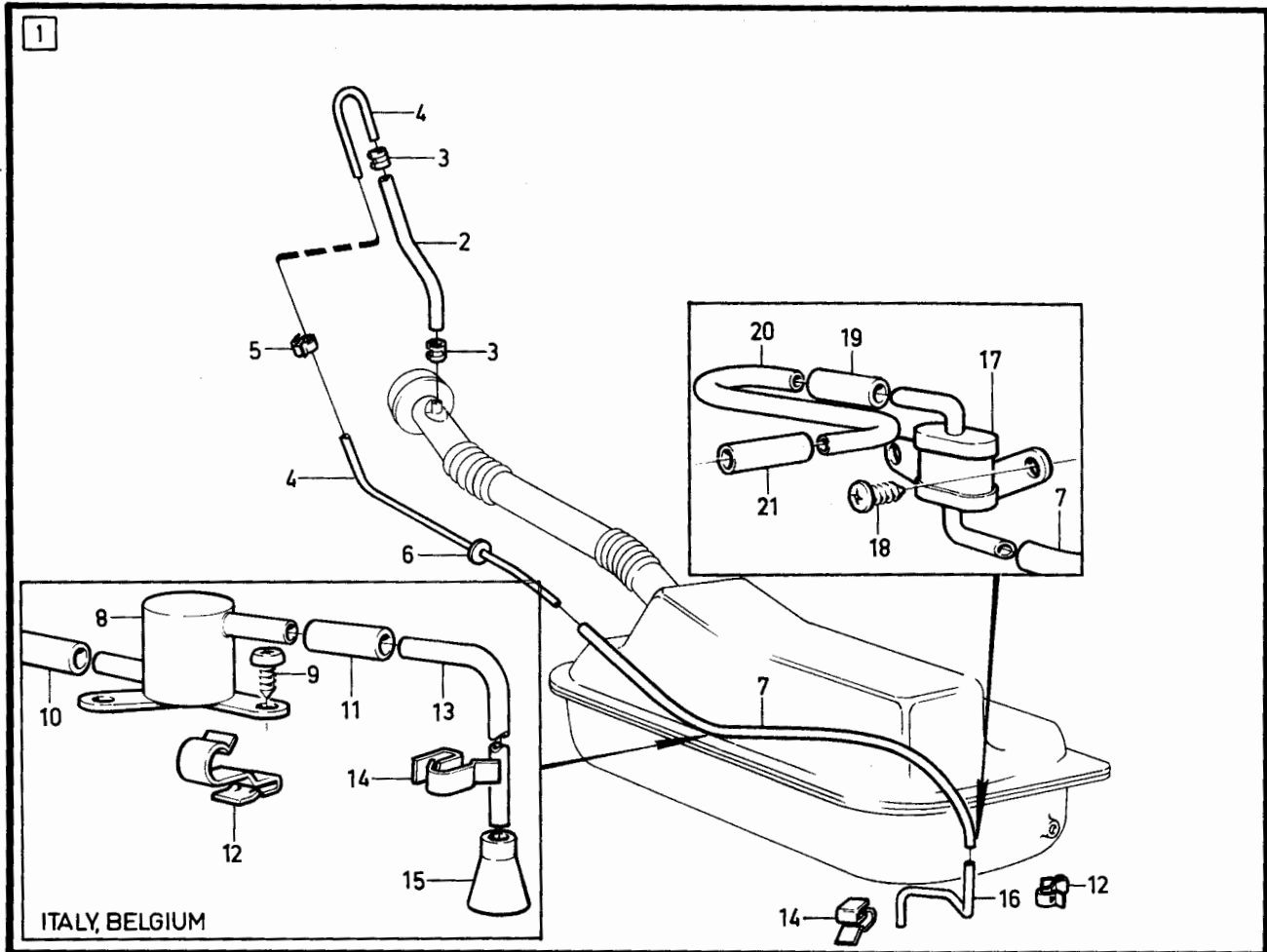

240 - 260 series  
1979 - 1984

Reservdelskatalog  
Parts Catalogue

2-E05

**VOLVO**

Sida Page	Grupp Group	Mängdmätare INJE	Air-fuel control unit INJE	Illustration 23383 1984-12	0550						
100	2c	B19, B21, B23	B19, B21, B23								
Pos. Fig.	Antal/Quantity				Artikel nr Part No	Benämning	Description	Sats Kit	B P S R	Anmärkning Notes	
1	1	-	-	-	463935-7	Mängdmätare.....	Air-fuel control unit.....	8			0020
	-	1	-	-	1266792-9	Mängdmätare.....	Air-fuel control unit.....	8			0060
	-	-	1	-	1306141-1	Mängdmätare.....	Air-fuel control unit.....	8			0100
	-	-	-	1	1266793-7	Mängdmätare.....	Air-fuel control unit.....	8			0140
2	1	1	1	1	1276088-0	O-ring.....	O-ring.....	2	(462787)		0180
3	3	3	3	3	243891-9	Skruv.....	Screw.....	2			0200
4	1	-	-	-	243893-5	Bränslefördelare.....	Fuel distributor.....	3			0220
	1	-	-	-	5001555-1	Utbytesbränsle- fördelare	Exchange fuel distributor	9			0230
	-	1	-	1	1266809-1	Bränslefördelare.....	Fuel distributor.....	3			0231
	-	1	-	1	5001695-5	Utbytesbränsle- fördelare	Exchange fuel distributor	9			0232
	-	-	1	-	1306360-7	Bränslefördelare.....	Fuel distributor.....	3			0245
	-	-	1	-	5001924-9	Utbytesbränsle- fördelare	Exchange fuel distributor	3			0246
5	1	-	-	-	462790-7	O-ring.....	O-ring.....	3			0247
	-	1	1	1	1276089-8	O-ring.....	O-ring.....	S 2			0250
6	1	-	-	-	1276113-6	Fjäder.....	Spring.....	3	(243974)		0255
	-	1	1	1	1276096-3	Fjäder.....	Spring.....	2			0260
7	ERF	-	-	-	462791-5	Justerbricka.....	Adjuster washer.....	2	TJ 0,1		0280
	-	ERF	ERF	ERF	1276091-4	Justerbricka.....	Adjuster washer.....	S 2	TJ 0,1		0300
	-	ERF	ERF	ERF	1276092-2	Justerbricka.....	Adjuster washer.....	S 2	TJ 0,15		0320
	ERF	-	-	-	462792-3	Justerbricka.....	Adjuster washer.....	2	TJ 0,5		0340
	-	ERF	ERF	ERF	1276095-5	Justerbricka.....	Adjuster washer.....	S 2	TJ 0,5		0360
8	1	-	-	-	18836-7	Packning.....	Packing.....	2			0380
9	1	-	-	-	1266407-4	Propp.....	Plug.....	2			0400
10	-	1	1	1		Låsring.....	Lock ring.....	S			0420
11	-	1	1	1		Ring.....	Ring.....	S			0440
12	-	1	1	1		Fjäder.....	Spring.....	S			0460
13	-	1	1	1	11994-1	Packning.....	Gasket.....	S 2	(947282)		0480
14	-	1	1	1	1276090-6	O-ring.....	O-ring.....	S 2			0500
15	-	1	1	1		Förskruvning.....	Joint.....	S			0520
16	-	1	1	1		Nål.....	Needle.....	S			0540
17	-	1	1	1	947620-1	Packning.....	Packing.....	S 2			0560
18	-	1	1	1		Propp.....	Plug.....	S			0580
19	1	1	1	1	947620-1	Packning.....	Gasket.....	2	(233321)		0600
20	1	1	1	1	243895-0	Förskruvning.....	Fitting.....	3			0620
21	1	1	1	1	1266383-7	Gummipropp.....	Rubber plug.....	2			0680
22	1	-	-	-	1266545-1	Mätare.....	Control unit.....	3	(243896)		0700
	-	1	1	-	1266808-3	Mätare.....	Control unit.....	3			0720
	-	-	-	1	1266808-3	Mätare.....	Control unit.....	3	(1266810)		0740
23	1	1	1	1	462796-4	Pinne.....	Pin.....	8			0760
24	1	1	1	1	462803-8	Lagersats.....	Bearing kit.....	3			0800
25	1	-	-	-	462795-6	Hävarm.....	Lever.....	8	ERS AV 1 ST 1266410-8, 1 ST 1269030-1		0820
	-	1	1	1	1266410-8	Hävarm.....	Lever.....	4			0840
26	1	-	-	-	956100-2	Skruv.....	Screw.....	2			0860
	-	1	1	1	1266547-7	Skruv.....	Screw.....	3			0880
27	1	-	-	-	462794-9	Hävarm.....	Lever.....	8	ERS AV 1 ST 1269030-1, 1 ST 1266549-3		0900
	-	1	1	1	1269030-1	Hävarm.....	Lever.....	4			0920
28	1	1	1	1	462798-0	Platta.....	Plate.....	8			0940
29	1	1	1	1	462799-8	Skruv.....	Screw.....	2			0960
30	1	1	1	1	240769-0	Bricka.....	Washer.....	4			0980
31	1	1	1	1	1266548-5	Klammer.....	Clamp.....	3			1000
	-	-	-	-							1020
32	1	-	-	-	1266549-3	Bygelsats.....	Brace kit.....	4	(462804)		1040
	-	1	1	1	1266549-3	Bygelsats.....	Brace kit.....	4			1060
33	1	1	1	1		Bygel.....	Brace.....	S			1080
34	1	1	1	1		Hylsa.....	Sleeve.....	S			1100
											1120
											1140

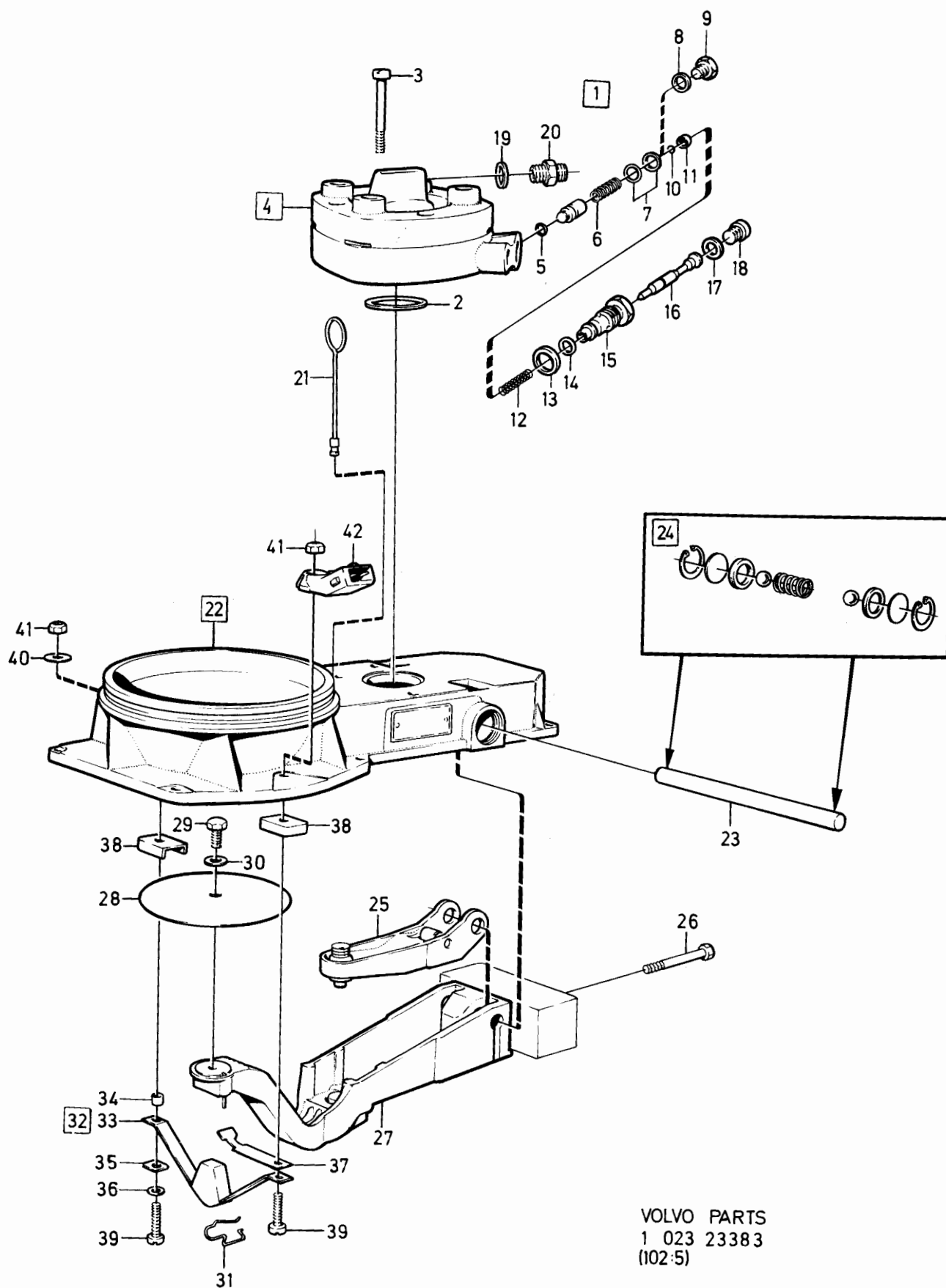

240 - 260 series  
1979 - 1984

Reservdelskatalog  
Parts Catalogue

2-E07

**VOLVO**

Sida Page	Grupp Group	Mängdmätare INJE	Air-fuel control unit INJE	Illustration 23383	0550						
102	2c	B19, B21, B23	B19, B21, B23	1984-12							
Pos. Fig.	Antal/Quantity				Artikel nr Part No	Benämning	Description	Sats Kit	B P S R	Anmärkning Notes	
	463 935	1266 792	1306 141	1266 793							
35	1	1	1	1		...Bricka .....	...Washer .....	S			1160
36	2	2	2	2		...Bricka .....	...Washer .....	S			1180
37	1	1	1	1		...Fjäder .....	...Spring .....	S			1200
38	2	2	2	2		...Hållare .....	...Retainer .....	S			1220
39	2	2	2	2		...Skruv .....	...Screw .....	S			1240
40	1	1	1	1		...Bricka .....	...Washer .....	S			1260
41	2	2	2	2	462800-4	...Mutter .....	...Nut .....	S	2		1280
42	1	-	-	-	462802-0	..Anslutning .....	..Connection .....		3		1300
	-	1	1	1	1276097-1	Reservdelssats, .....	Spare part kit, .....		2		1320
						systemtryckregulator	system press. reg.				1340

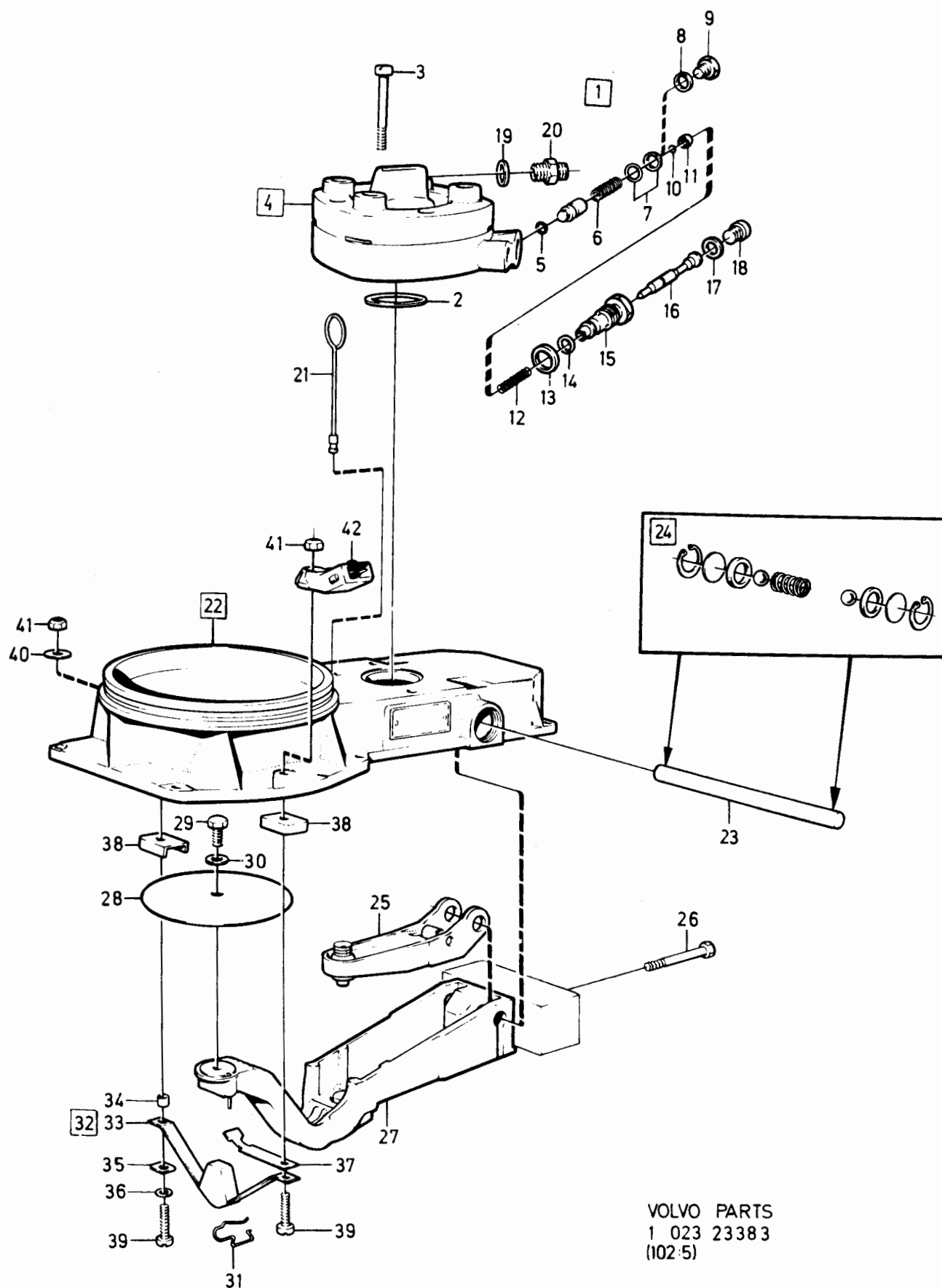

VOLVO PARTS  
1 023 23383  
(102:5)

240 - 260 series  
1979 - 1984Reservdelskatalog  
Parts Catalogue

2-E09

**VOLVO**

Sida Page	Grupp Group	Mängdmätare			Air-fuel control unit			Illustration	0575		
		INJE			INJE			26632			
104	2c	B19, B21, B23			B19, B21, B23			1984-12			
Pos. Fig.	Antal/Quantity				Artikel nr Part No	Benämning	Description	Sats Kit	B P S R	Anmärkning Notes	
1	1	-	-	-	1306142-9	Mängdmätare	Air-fuel control unit	8			0020
	-	1	-	-	1276309-0	Mängdmätare	Air-fuel control unit	8			0060
	-	-	1	-	1306143-7	Mängdmätare	Air-fuel control unit	8			0100
2	1	1	1	-	1276088-0	..O-ring	..O-ring	2		(462787)	0140
3	3	3	3	-	243891-9	..Skruv	..Screw	2			0160
4	1	-	1	-	1306360-7	..Bränslefördelare	..Fuel distributor	3			0180
	1	-	1	-	5001924-9	..Utbytesbränsle- fördelare	..Exchange fuel distributor	9			0185
	-	1	-	-	1266809-1	..Bränslefördelare	..Fuel distributor	3			0186
	-	1	-	-	5001695-5	..Utbytesbränsle- fördelare	..Exchange fuel distributor	9			0187
											0190
											0196
											0197
5	1	1	1	-	1276089-8	..O-ring	..O-ring	S 2			0200
6	1	1	1	-	1276096-3	..Fjäder	..Spring	S 2			0220
7	ERF	ERF	ERF	-	1276091-4	..Justerbricka	..Adjuster washer	S 2		TJ 0,1	0240
	ERF	ERF	ERF	-	1276092-2	..Justerbricka	..Adjuster washer	S 2		TJ 0,15	0260
	ERF	ERF	ERF	-	1276095-5	..Justerbricka	..Adjuster washer	S 2		TJ 0,5	0280
8	1	1	1	-		..Låsring	..Lock ring	S			0300
9	1	1	1	-		..Ring	..Ring	S			0320
10	1	1	1	-		..Fjäder	..Spring	S			0340
11	1	1	1	-	11994-1	..Packning	..Gasket	S 2		(947282)	0360
12	1	1	1	-	1276090-6	..O-ring	..O-ring	S 2			0380
13	1	1	1	-		..Förskruvning	..Joint	S			0400
14	1	1	1	-		..Nål	..Needle	S			0420
15	1	1	1	-	947620-1	..Packning	..Packing	S 2			0440
16	1	1	1	-		..Propp	..Plug	S			0460
17	1	1	1	-	947620-1	..Packning	..Gasket	2		(233321)	0480
18	1	1	1	-	243895-0	..Förskruvning	..Fitting	3			0500
19	1	-	-	-	1266383-7	..Gummipropp	..Rubber plug	2			0520
19a	-	1	1	-	1266219-3	..Plugg	..Plug	2			0540
20	1	-	-	-	1266808-3	..Mätare	..Control unit	3		(1266810)	0560
	-	1	1	-	1276509-5	..Mätare	..Control unit	3			0580
21	1	1	1	-	462796-4	..Pinne	..Pin	8			0600
22	1	1	1	-	462803-8	..Lagersats	..Bearing kit	3			0620
23	1	1	1	-	1266410-8	..Hävarm	..Lever	4			0640
24	1	1	1	-	1266547-7	..Skruv	..Screw	3			0660
25	1	1	1	-	1269030-1	..Hävarm	..Lever	4			0680
26	1	1	1	-	462798-0	..Platta	..Plate	8			0700
27	1	1	1	-	462799-8	..Skruv	..Screw	2			0720
28	1	1	1	-	240769-0	..Bricka	..Washer	4			0740
29	1	1	1	-	1266548-5	..Klammer	..Clamp	3			0760
30	1	1	1	-	1266549-3	..Bygelsats	..Brace kit	4			0780
31	1	1	1	-		...Bygel	...Brace	S			0800
32	1	1	1	-		...Hylsa	...Sleeve	S			0820
33	1	1	1	-		...Bricka	...Washer	S			0840
34	2	2	2	-		...Bricka	...Washer	S			0860
35	1	1	1	-		...Fjäder	...Spring	S			0880
36	2	2	2	-		...Hållare	...Retainer	S			0900
37	2	2	2	-		...Skruv	...Screw	S			0920
38	1	1	1	-		...Bricka	...Washer	S			0940
39	2	2	2	-	462800-4	..Mutter	...Nut	S 2			0960
	1	1	1	-	1276097-1	Reservdelssats, systemtryckregulator	Spare part kit, system press. reg.	2			0980
											1000



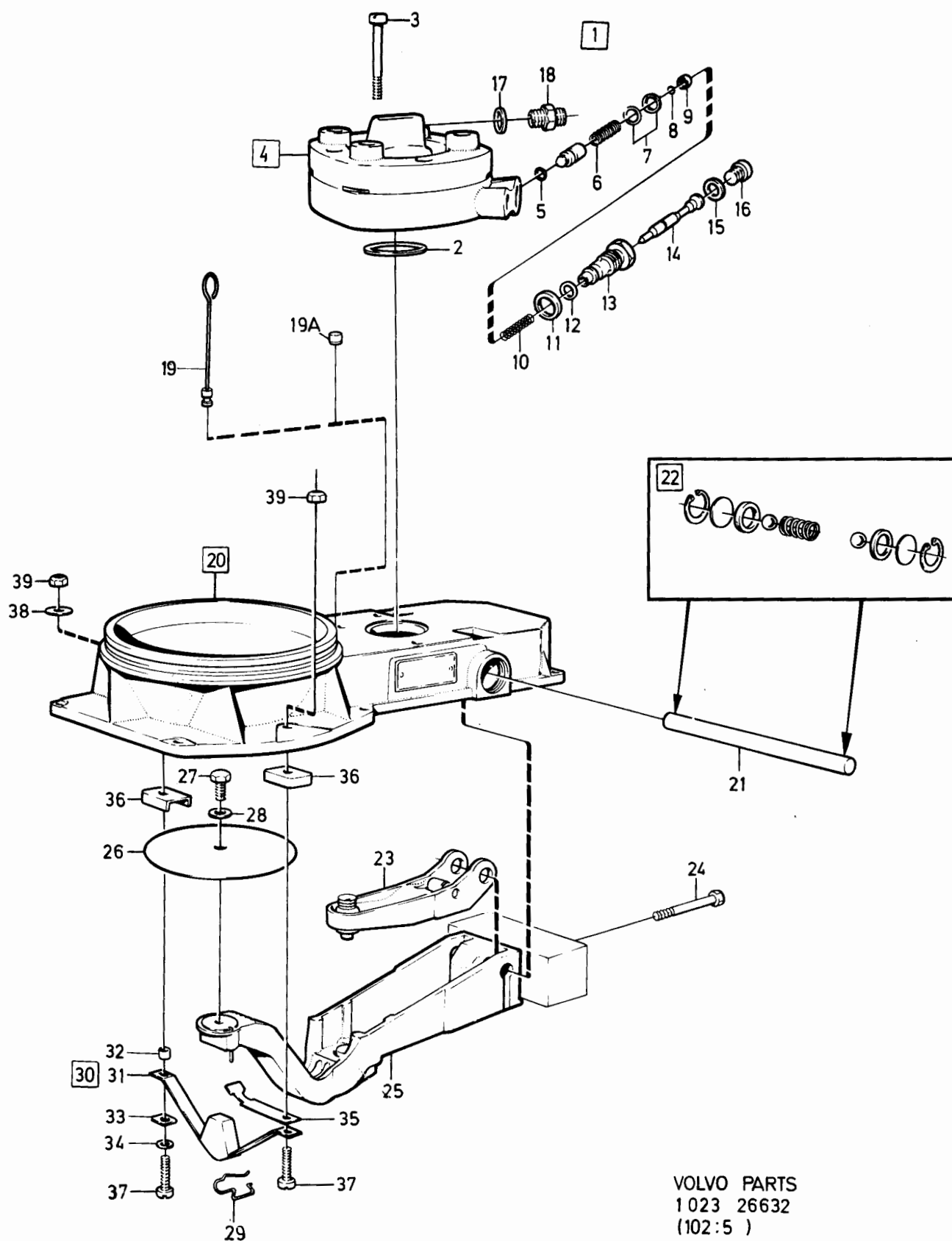

VOLVO PARTS  
1023 26632  
(102:5 )

240 - 260 series  
1979 - 1984Reservdelskatalog  
Parts Catalogue

2-E11

**VOLVO**

Sida Page	Grupp Group	Mängdmätare			Air-fuel control unit			Illustration	0585		
		INJE			INJE			28615			
106	2c	B19, B21, B23			B19, B21, B23			1984-12			
Pos. Fig.	Antal/Quantity				Artikel nr Part No	Benämning	Description	Sats Kit	B P S R	Anmärkning Notes	
1	1	-	-	-	1266347-2	Mängdmätare	Air-fuel control unit	8			0020
	-	1	-	-	1306148-6	Mängdmätare	Air-fuel control unit	8		ERS AV 1 ST 1266807-5, 1 ST 1306361-5	0040 0060
	-	-	1	-	1306542-0	Mängdmätare	Air-fuel control unit	8			0080
2	1	1	1	-	1276088-0	..O-ring	..O-ring	2		(462787)	0100
3	3	3	3	-	243891-9	..Skruv	..Screw	2			0120
4	1	-	-	-	1266806-7	..Bränslefördelare	..Fuel distributor	3			0140
	-	1	1	-	1306361-5	..Bränslefördelare	..Fuel distributor	3			0160
5	1	1	1	-	1276089-8	..O-ring	..O-ring	S 2			0180
6	1	1	1	-	1276096-3	..Fjäder	..Spring	2			0200
7	ERF	ERF	ERF	-	1276091-4	..Justerbricka	..Adjuster washer	S 2		TJ 0,1	0220
	ERF	ERF	ERF	-	1276092-2	..Justerbricka	..Adjuster washer	S 2		TJ 0,15	0240
	ERF	ERF	ERF	-	1276095-5	..Justerbricka	..Adjuster washer	S 2		TJ 0,5	0260
8	1	1	1	-		..Låsring	..Lock ring	S			0280
9	1	1	1	-		..Ring	..Ring	S			0300
10	1	1	1	-		..Fjäder	..Spring	S			0320
11	1	1	1	-	11994-1	..Packning	..Gasket	2		(947282)	0340
12	1	1	1	-	1276090-6	..O-ring	..O-ring	S 2			0360
13	1	1	1	-		..Förskruvning	..Joint	S			0380
14	1	1	1	-		..Nål	..Needle	S			0400
15	1	1	1	-	947620-1	..Packning	..Packing	S 2			0420
16	1	1	1	-		..Propp	..Plug	S			0440
17	1	1	1	-	947620-1	..Packning	..Gasket	2		(233321)	0460
18	1	1	1	-	243895-0	..Förskruvning	..Fitting	3			0480
19	1	1	-	-	1266383-7	..Gummipropp	..Rubber plug	2			0500
20	1	1	-	-	1266807-5	..Mätare	..Control unit	3			0520
	-	-	1	-	1317867-8	..Mätare	..Control unit	3			0540
21	1	1	1	-	462796-4	..Pinne	..Pin	8			0560
22	1	1	1	-	462803-8	..Lagersats	..Bearing kit	3			0580
23	1	1	1	-	1266410-8	..Hävarm	..Lever	4			0600
24	1	1	1	-	1266547-7	..Skruv	..Screw	3			0620
25	1	1	1	-	1269030-1	..Hävarm	..Lever	4			0640
26	1	1	1	-	462798-0	..Platta	..Plate	8			0660
27	1	1	1	-	462799-8	..Skruv	..Screw	2			0680
28	1	1	1	-	240769-0	..Bricka	..Washer	4			0700
29	1	1	1	-	1266548-5	..Klammer	..Clamp	3			0720
30	1	1	1	-	1266549-3	..Bygelsats	..Brace kit	4			0740
31	1	1	1	-		...Bygel	...Brace	S			0760
32	1	1	1	-		...Hylsa	...Sleeve	S			0780
33	1	1	1	-		...Bricka	...Washer	S			0800
34	2	2	2	-		...Bricka	...Washer	S			0820
35	1	1	1	-		...Fjäder	...Spring	S			0840
36	2	2	2	-		...Hållare	...Retainer	S			0860
37	2	2	2	-		...Skruv	...Screw	S			0880
38	1	1	1	-		...Bricka	...Washer	S			0900
39	2	2	2	-	462800-4	...Mutter	...Nut	S 2			0920
40	-	-	1	-	1317715-9	Plomberingskula	Sealing ball	2			0940
	1	1	1	-	1276097-1	Reservdelssats	Spare part kit	2			0960
						systemtryckregulator	system press. reg.				0980

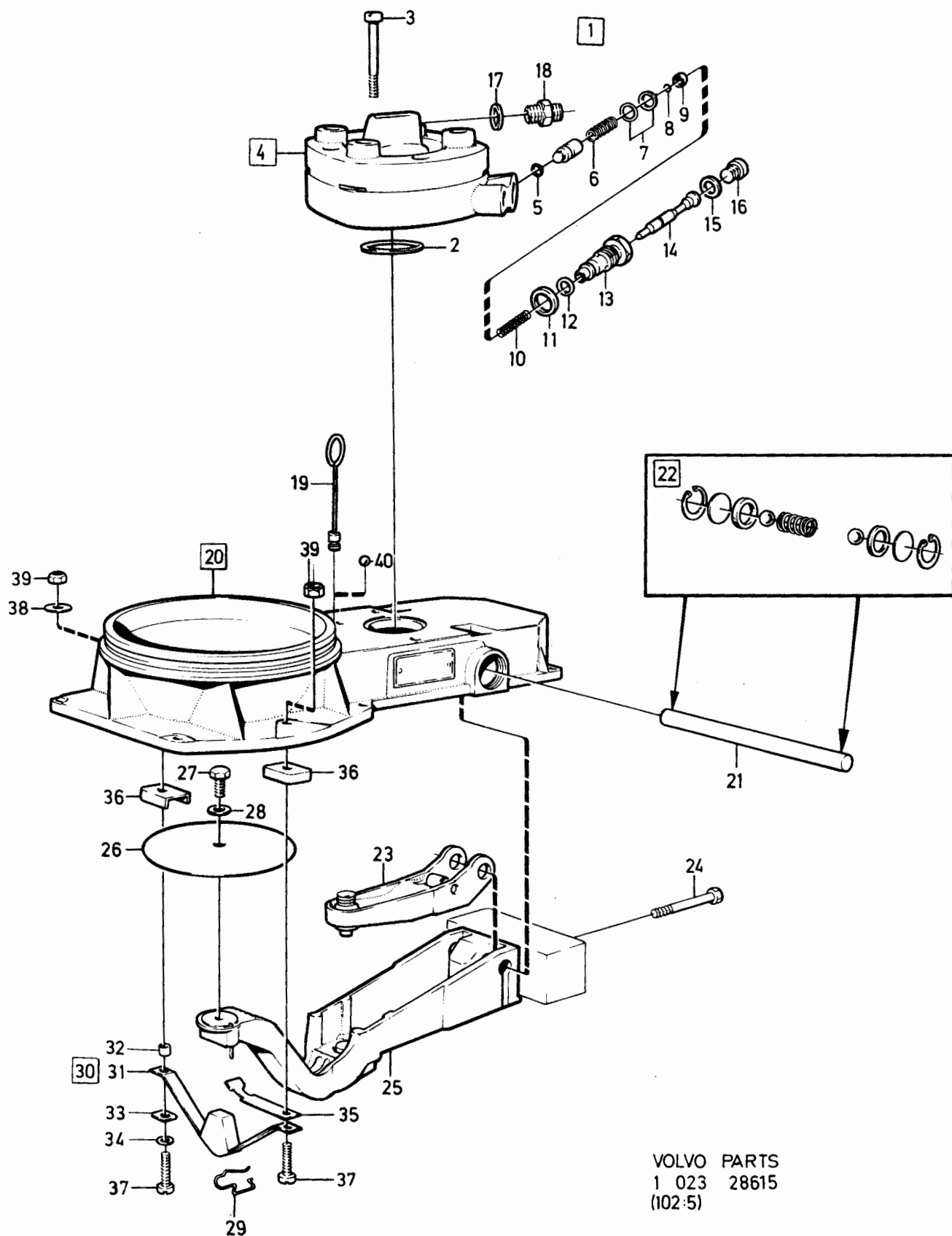

VOLVO PARTS  
1 023 28615  
(102:5)

240 - 260 series  
1979 - 1984

Reservdelskatalog  
Parts Catalogue

2-E13

**VOLVO**

Sida Page	Grupp Group	Mängdmätare				Air-fuel control unit				Illustration	0590
		INJE				INJE				28616	
108	2c	B21ET, B21FT				B21ET, B21FT				1984-12	
Pos. Fig.	Antal/Quantity				Artikel nr Part No	Benämning	Description	Sats Kit	B P S R	Anmärkning Notes	
1	1	-	-	-	1276945-1	Mängdmätare.....	Air-fuel control unit.....	8			0020
	-	1	-	-	1276949-3	Mängdmätare.....	Air-fuel control unit.....	8			0040
	-	-	1	-	1317900-7	Mängdmätare.....	Air-fuel control unit.....	8			0060
	-	-	-	1	1317901-5	Mängdmätare.....	Air-fuel control unit.....	8			0080
2	1	1	1	1	243890-1	..O-ring.....	..O-ring.....	2			0100
3	3	3	3	3	243892-7	..Skruv.....	..Screw.....	2			0120
4	1	-	1	-	1317976-7	..Bränslefördelare.....	..Fuel distributor.....	3		(1317552)	0140
	-	1	-	1	1317975-9	..Bränslefördelare.....	..Fuel distributor.....	3		(1317548)	0160
	-	1	-	1	5002057-7	..Bränslefördelare (utbytesenhet)	..Fuel distributor (exchange unit)	9		FÖR/FOR 1317548-4	0180
5	1	1	-	-	1276089-8	..O-ring.....	..O-ring.....	S 2			0200
	-	-	1	1	1269608-4	..Tätning.....	..Sealing.....	2			0220
6	1	1	-	-	1276096-3	..Fjäder.....	..Spring.....	2			0300
	-	-	1	1	1332649-1	..Fjäder.....	..Spring.....	3			0320
7	ERF	ERF	ERF	ERF	1276091-4	..Justerbricka.....	..Adjuster washer.....	S 2		TJ 0,1	0340
	ERF	ERF	ERF	ERF	1276092-2	..Justerbricka.....	..Adjuster washer.....	S 2		TJ 0,15	0360
	ERF	ERF	ERF	ERF	1276095-5	..Justerbricka.....	..Adjuster washer.....	S 2		TJ 0,5	0380
8	1	1	1	1		..Låsring.....	..Lock ring.....	S			0400
9	1	1	1	1		..Ring.....	..Ring.....	S			0420
10	1	1	1	1		..Fjäder.....	..Spring.....	S			0440
11	1	1	1	1	11994-1	..Packning.....	..Gasket.....	S 2		(947282)	0460
12	1	1	1	1	1276090-6	..O-ring.....	..O-ring.....	S 2			0480
13	1	1	1	1		..Förskruvning.....	..Joint.....	S			0500
14	1	1	1	1		..Nål.....	..Needle.....	S			0520
15	1	1	1	1	947620-1	..Packning.....	..Packing.....	S 2			0540
16	1	1	1	1		..Propp.....	..Plug.....	S			0560
17	1	1	1	1	947620-1	..Packning.....	..Gasket.....	2		(233321)	0580
18	1	1	1	1	243895-0	..Förskruvning.....	..Fitting.....	3			0600
19	1	1	1	1	1266383-7	..Gummipropp.....	..Rubber plug.....	2			0620
20	1	-	1	-	1317551-8	..Mätare.....	..Control unit.....	3			0640
	-	1	-	1	1317546-8	..Mätare.....	..Control unit.....	3			0660
21	1	1	1	1	462796-4	..Pinne.....	..Pin.....	8			0680
22	1	1	1	1	462803-8	..Lagersats.....	..Bearing kit.....	3			0700
23	1	1	1	1	1266410-8	..Hävarm.....	..Lever.....	4			0720
24	1	1	1	1	1266547-7	..Skruv.....	..Screw.....	3			0740
25	1	1	1	1	1269030-1	..Hävarm.....	..Lever.....	4			0760
26	1	1	1	1	462798-0	..Platta.....	..Plate.....	8			0780
27	1	1	1	1	462799-8	..Skruv.....	..Screw.....	2			0800
28	1	1	1	1	240769-0	..Bricka.....	..Washer.....	4			0820
29	1	1	1	1	1266548-5	..Klammer.....	..Clamp.....	3			0840
30	1	1	1	1	1266549-3	..Bygelsats.....	..Brace kit.....	4			0860
31	1	1	1	1		...Bygel.....	...Brace.....	S			0880
32	1	1	1	1		...Hylsa.....	...Sleeve.....	S			0900
33	1	1	1	1		...Bricka.....	...Washer.....	S			0920
34	2	2	2	2		...Bricka.....	...Washer.....	S			0940
35	1	1	1	1		...Fjäder.....	...Spring.....	S			0960
36	2	2	2	2		...Hållare.....	...Retainer.....	S			0980
37	2	2	2	2		...Skruv.....	...Screw.....	S			1000
38	1	1	1	1		...Bricka.....	...Washer.....	S			1020
39	2	2	2	2	462800-4	...Mutter.....	...Nut.....	S 2			1040
40	1	-	1	-	1326022-9	..Skyddsrör.....	..Protection pipe.....	3			1060
	1	1	1	1	1326023-7	Reservdelssats, systemtryckregulator	Spare part kit, system press. reg.	2			1080
											1100

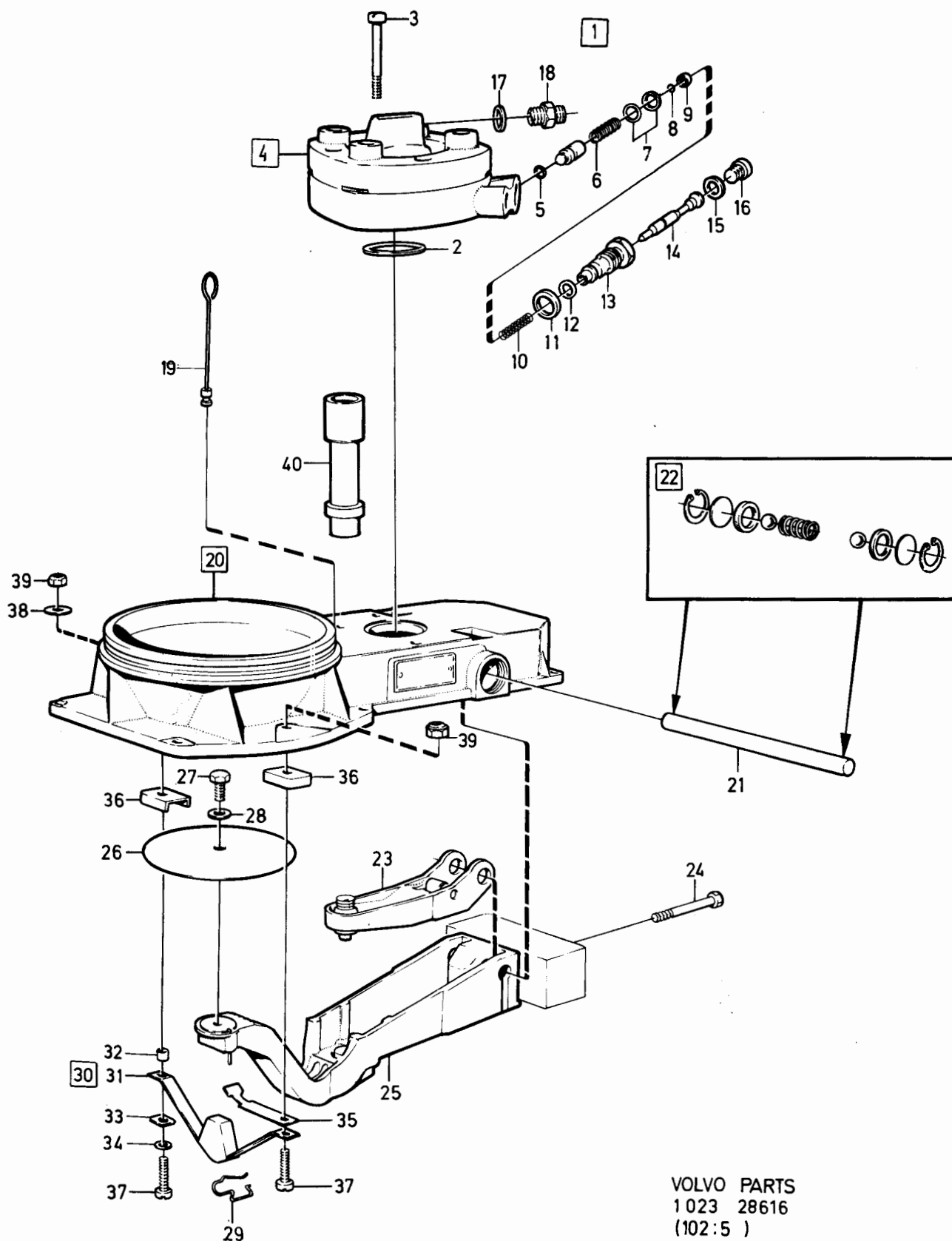

240 - 260 series  
1979 - 1984Reservdelskatalog  
Parts Catalogue

2-E15

**VOLVO**

Sida Page	Grupp Group	Mängdmätare INJE				Air-fuel control unit INJE				Illustration 34106	0600
110	2c	B27E, B28E, B27F, B28F.				B27E, B28E, B27F, B28F.				1984-12	
Pos. Fig.	Antal/Quantity				Artikel nr Part No	Benämning	Description	Sats Kit	B P S R	Anmärkning Notes	
1	1	-	-	-	1269194-5	Mängdmätare	Air-fuel control unit	8			0020
	-	1	-	-	1269010-3	Mängdmätare	Air-fuel control unit	8		ERS AV 1 ST 1269146-5, 1 ST 1269484-0	0040
	-	-	1	-	1269459-2	Mängdmätare	Air-fuel control unit	8		ERS AV 1 ST 1269146-5, 1 ST 1269484-0	0060
	-	-	-	1	1269526-8	Mängdmätare	Air-fuel control unit	8			0080
2	1	1	1	1	243890-1	..O-ring	..O-ring	2			0100
3	3	3	3	3	243892-7	..Skruv	..Screw	2			0120
4	1	-	-	-	1269145-7	..Bränslefördelare	..Fuel distributor	3			0140
	1	-	-	-	5001752-4	..Utbytesbränsle- fördelare	..Exchange fuel distributor	9			0160
	-	1	-	-	1269147-3	..Bränslefördelare	..Fuel distributor	3			0180
	-	1	-	-	5001847-2	..Utbytesbränsle- fördelare	..Exchange fuel distributor	9			0200
	-	-	1	1	1269484-0	..Bränslefördelare	..Fuel distributor	3			0240
5	1	1	1	1	1276089-8	..O-ring	..O-ring	S 2			0260
6	1	-	-	-	1274036-1	..Fjäder	..Spring	2			0280
	-	1	1	1	1276096-3	..Fjäder	..Spring	2			0300
7	ERF	ERF	ERF	ERF	1276091-4	..Justerbricka	..Adjuster washer	2		TJ 0,1	0320
	ERF	ERF	ERF	ERF	1276092-2	..Justerbricka	..Adjuster washer	2		TJ 0,15	0340
	ERF	ERF	ERF	ERF	1276095-5	..Justerbricka	..Adjuster washer	2		TJ 0,5	0360
8	1	1	-	-	1276090-6	..O-ring	..O-ring	S 2			0380
	-	-	1	1	1269608-4	..Tätning	..Seal	2			0400
9	1	1	1	1		..Låsring	..Lock ring	S			0420
10	1	1	1	1		..Ring	..Ring	S			0440
11	1	1	1	1	11994-1	..Packning	..Gasket	S 2		(947282)	0460
12	1	1	1	1		..Fjäder	..Spring	S			0480
13	1	1	1	1		..Förskruvning	..Joint	S			0500
14	1	1	1	1		..Nålventil	..Needle valve	S			0520
15	1	1	1	1	947620-1	..Packning	..Packing	S 2			0540
16	1	1	1	1		..Propp	..Plug	S			0560
17	1	-	-	-	1269332-1	..Mätare	..Control unit	3			0580
	-	1	1	-	1269146-5	..Mätare	..Control unit	3			0600
	-	-	-	1	1269794-2	..Mätare	..Control unit	3			0620
18	1	1	1	1	244229-1	..Hävarm	..Lever	4			0640
19	2	2	2	2	243414-0	..Skruv	..Screw	4			0660
20	2	2	2	2	244253-1	..Distansbricka	..Spacer washer	3			0680
21	1	1	1	1	244230-9	..Hävarm	..Lever	4			0700
22	1	1	1	1	244231-7	..Pinne	..Pin	3			0720
23	1	1	1	1	462803-8	..Lagersats	..Bearing kit	3			0740
24	1	-	-	-	244233-3	..Platta	..Plate	4			0760
	-	1	1	1	1274056-9	..Platta	..Plate	4			0780
25	1	1	1	1	244235-8	..Skruv	..Screw	3			0800
26	1	1	1	1	244234-1	..Bricka	..Washer	3			0820
27	1	1	1	1	244236-6	..Anslag	..Stop	3			0840
28	2	2	2	2	233173-4	..Skruv	..Screw	2			0860
29	2	2	2	2	955918-8	..Bricka	..Washer	2			0880
30	1	1	1	1	244239-0	..Anslagssats	..Stop kit	3			0900
31	1	1	1	1		...Anslag	...Stop	S			0920
32	1	1	1	1		...Skruv	...Screw	S			0940
33	1	1	1	1		...Bricka	...Washer	S			0960
34	1	1	1	1	462800-4	...Mutter	...Nut	S 2			0980
35	1	-	-	-	1269333-9	..Skruv	..Screw	3			1000
	-	1	1	-	1269334-7	..Skruv	..Screw	3		(244238)	1020
36	-	-	-	1	1317715-9	Plomberingskula	Sealing ball	2			1040
37	1	1	-	-	464923-2	Plomberingsplugg	Sealing plugg	2		B28E	1060
	1	1	1	1	1276097-1	Justerbrickssats, systemtryckregulator	Adjuster washer kit, system press. req.	2			1080

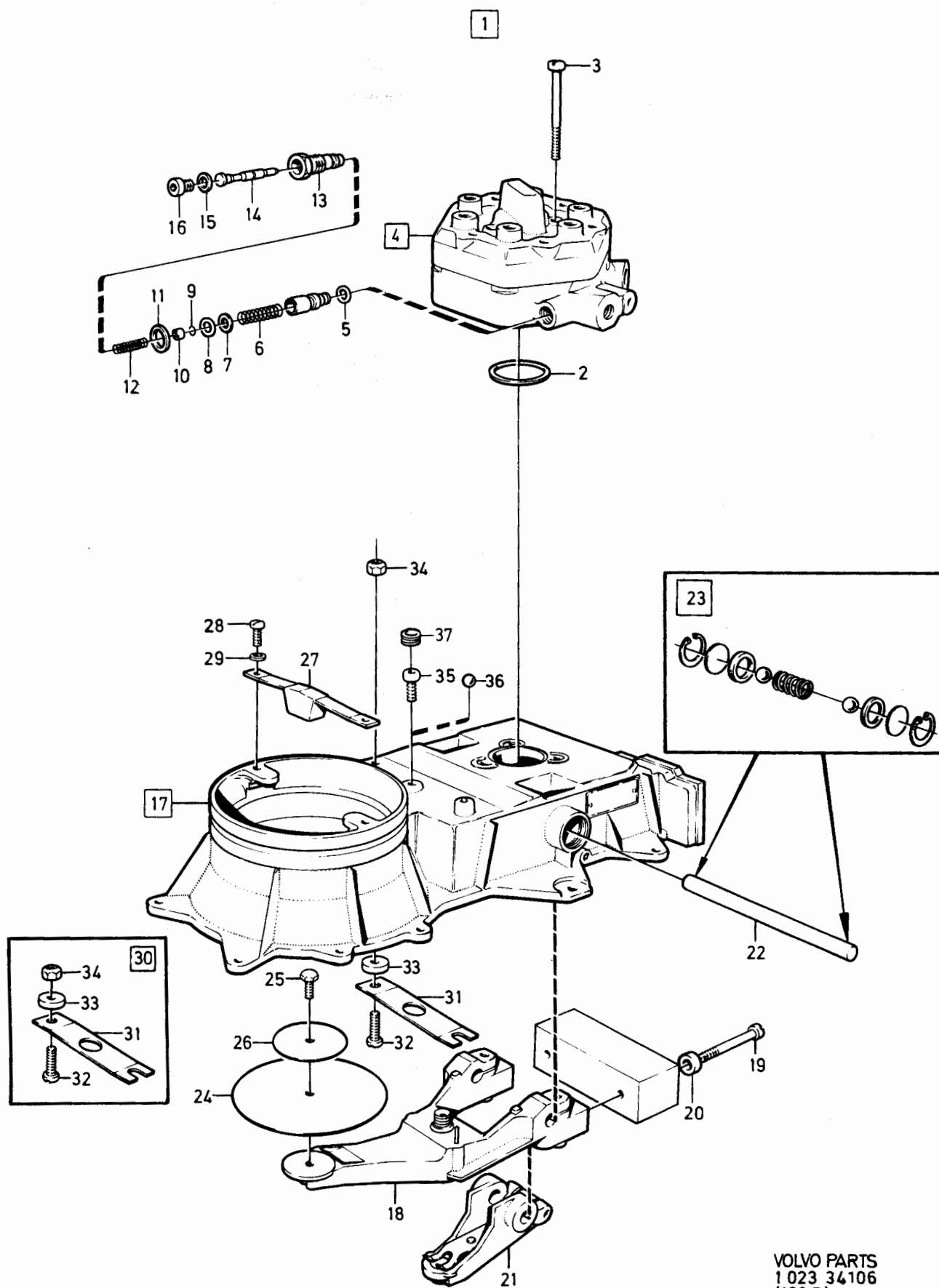

240 - 260 series  
1979 - 1984Reservdelskatalog  
Parts Catalogue

2-E17

**VOLVO**

Sida Page	Grupp Group	Insprutningspump diesel motor				Injection pump diesel engines				Illustration	0625
112	2c	D20, D24				D20, D24				28979 1984-12	
Pos. Fig.	Antal/Quantity				Artikel nr Part No	Benämning	Description	Sats Kit	B P S R	Anmärkning Notes	
1	1	-	-	-	1257677-3	Mängdskruv	Quantity screw	3		ALT L = 62 MM	0020
	1	-	-	-	1257678-1	Mängdskruv	Quantity screw	3		ALT L = 60 MM	0040
	1	-	-	-	1257679-9	Mängdskruv	Quantity screw	3		ALT L = 64 MM	0060
2	1	-	-	-	844235-2	O-ring	O-ring	4			0080
3	1	-	-	-	25703-0	Bricka	Washer	3			0100
4	1	-	-	-	955800-8	Mutter	Nut	2			0120
5	1	-	-	-	844652-8	Distanshylsa	Spacer sleeve	3			0140
6	2	-	-	-	955781-0	Mutter	Nut	2			0160
7	1	-	-	-	844237-8	Hålskruv	Hollow screw	4			0180
10	1	-	-	-	844178-4	Radialtätning	Radial seal	4			0200
11	1	-	-	-	844176-8	O-ring	O-ring	3			
12	2	-	-	-	6638096-5	Skruv	Screw	3			0240
13	1	-	-	-	844176-8	O-ring	O-ring	3			0260
14	2	-	-	-	6638096-5	Skruv	Screw	3			0280
15	1	-	-	-	1257676-5	Elventil	Electric valve	3			0300
16	1	-	-	-	942888-9	Flatstift	Cable terminal	2			0320
17	1	-	-	-	941905-2	Bricka	Washer	2			
18	1	-	-	-	955780-2	Mutter	Nut	2			
19	1	-	-	-	243572-5	O-ring	O-ring	3			0380
20	6	-	-	-	244688-8	Nippel	Nipple	5	(243558) D24		0400
	5	-	-	-	244688-8	Nippel	Nipple	5	(243558) D20		0420
21	6	-	-	-	243560-0	Bricka	Washer	4	D24		0440
	5	-	-	-	243560-0	Bricka	Washer	4	D20		0460
22	6	-	-	-	238309-9	Tryckfjäder	Compression spring	4	D24		0480
	5	-	-	-	238309-9	Tryckfjäder	Compression spring	4	D20		0500
23	6	-	-	-	1257675-7	Tryckventil	Delivery valve	4	D24		0520
	5	-	-	-	1257675-7	Tryckventil	Delivery valve	4	D20		0540
24	6	-	-	-	243562-6	Tätningbricka	Packing washer	4	D24		0560
	5	-	-	-	243562-6	Tätningbricka	Packing washer	4	D20		0580
25	1	-	-	-	1277235-6	Stoppskruv, tomgång	Grub screw, idling	3			0600
26	1	-	-	-	844228-7	Stoppskruv, max. varv	Grub screw, top speed	2			0620
27	1	-	-	-	1542407-0	Hylsa	Sleeve	3			0640
28	1	-	-	-	1257741-7	Justerbricka, tändförställning	Adjuster washer, ignition timing	2	TJ 1,2		0660
29	1	-	-	-	845737-6	Luftningsskruv	Air screw	3			0680
30	1	-	-	-	947620-1	Packning	Gasket	2	(233321)		0740



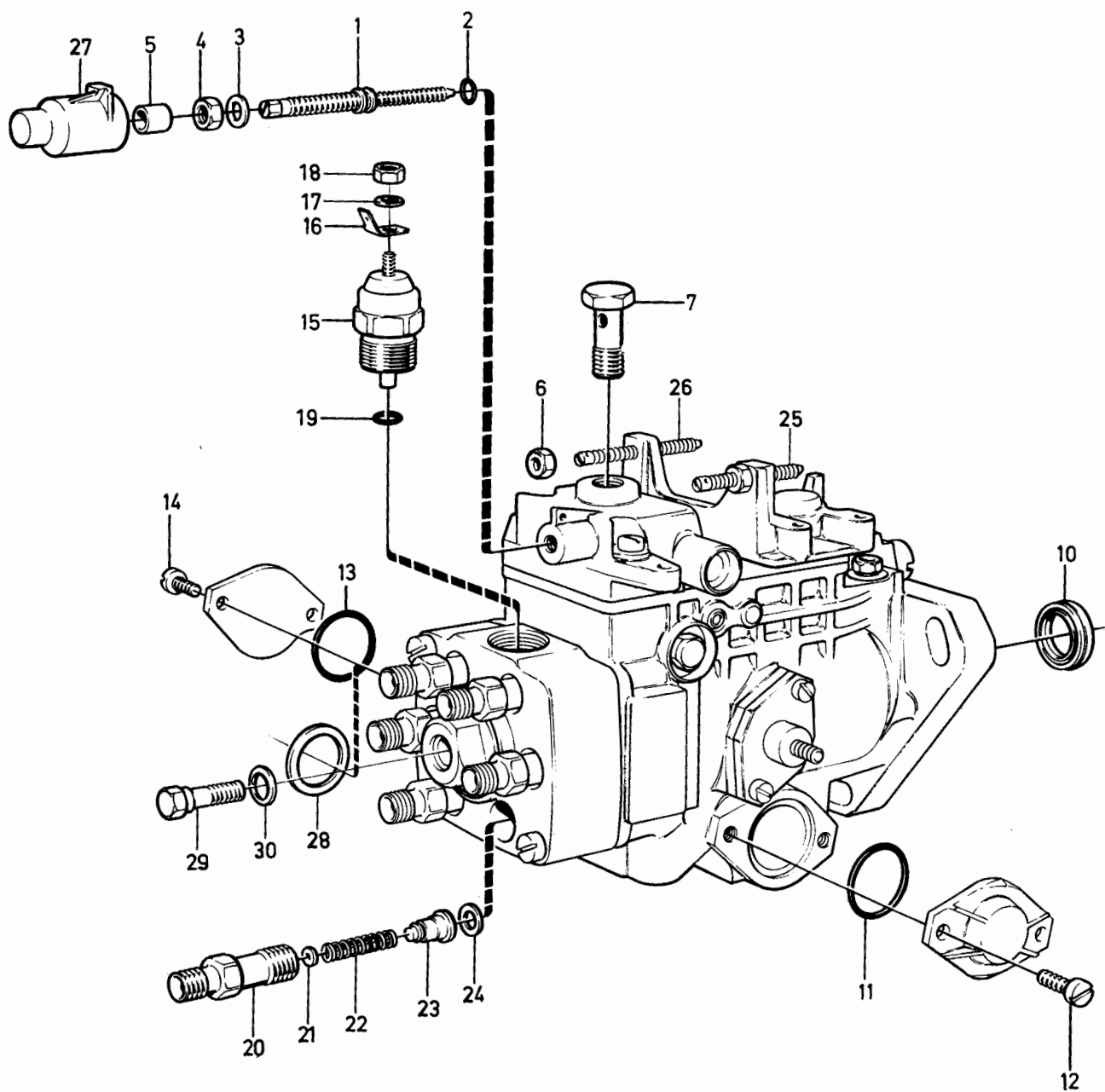

VOLVO PARTS  
1 023 28979  
(102:2)

240 - 260 series  
1979 - 1984

Reservdelskatalog  
Parts Catalogue

2-E19

**VOLVO**

Sida Page	Grupp Group	Vevhusventilation B17, B19, B21, B23				Crankcase ventilation B17, B19, B21, B23				Illustration 32626 1984-12	0635
114	2c										
Pos. Fig.	Antal/Quantity				Artikel nr Part No	Benämning	Description	Sats Kit	B P S R	Anmärkning Notes	
	-	-	-	-		Vevhusventilation,.....	Crankcase ventilation .....	8		TID UTF	0020
1	1	-	-	-	947836-3	kmpl.	cpl.	2			0040
2	1	-	-	-	943475-4	.Slang .....	.Hose .....	2			0060
3	1	-	-	-	463835-9	.Klammer .....	.Clamp .....	2			0080
4	1	-	-	-	463737-7	.Flamskydd .....	.Flame shield .....	2			0100
5	270	-	-	-	944075-1	.T-rör .....	.T-pipe .....	2			0120
	1	-	-	-		.Slang .....	.Hose .....	2			0140
		-	-	-		.Slang .....	.Hose .....			CARB MAC SE GRUPP 9 AC-KOMPENSERING/ AC-COMPENSATION	0160 0180 0200 0220
6	1	-	-	-	1219088-0	.Klammer .....	.Clamp .....	2			0240
7	ERF	-	-	-	1276438-7	.Slang .....	.Hose .....	2		(1276310)	0260
8	ERF	-	-	-	942390-6	.Slang .....	.Hose .....	2			0280
9	1	-	-	-	948211-8	.Bandklammer .....	.Strip clamp .....	2			0300 0320
	-	-	-	-		Vevhusventilation .....	Crankcase ventilation .....	8		SEN UTF	0340
10	1	-	-	-	1306398-7	kmpl	cpl.	3			0360
11	1	-	-	-	949659-7	.Oljefälla .....	.Oil trap .....	S		(925065)	0380
12	2	-	-	-	955295-1	O-ring .....	O-ring .....	2		L 20. ALT 1	0400
	2	-	-	-	955297-7	.Skruv .....	.Screw .....	2		L 25. ALT 2	0420
12a	2	-	-	-	955894-1	.Bricka .....	.Washer .....	2			0440
13	1	-	-	-	419771-1	.Flamskydd .....	.Flame guard .....	2		ALT 1	0460
14	1	-	-	-	949700-9	.Slang .....	.Hose .....	8		ALT 1.ERS AV 1 ST 1336682-8, 1 ST 463835-9, 1 ST 1336681-0.	0480 0500 0520 0540 0560
15	1	-	-	-	1306598-2	.Nippel .....	.Nipple .....	8		ALT 1.ERS AV 1 ST 1336682-8, 1 ST 463835-9, 1 ST 1336681-0	0580 0600 0620 0640
16	1	-	-	-	1336682-8	.Slang .....	.Hose .....	2		ALT 2	0660
17	1	-	-	-	463835-9	.Flamskydd .....	.Flame guard .....	2		ALT 2	0680
18	1	-	-	-	1336681-0	.Nippel .....	.Nipple .....	3		ALT 2	0700
19	ERF	-	-	-	948958-4	.Slang .....	.Hose, .....	2		EXCL TURBO	0720
20	1	-	-	-	949668-8	insugningsrör .....	induction manifold .....	2		(948616)	0740
21	1	-	-	-	1306599-0	.Bandklammer .....	.Cable tie .....	2		CARB.ALT 1.EXCL B19K	0760
		-	-	-		friskluftslang .....	air intake .....				0780
	1	-	-	-	1317899-1	.Slang, .....	.Hose, .....	2		B19K	0800
		-	-	-		luftintag .....	air intake .....				0820
	1	-	-	-	1306602-2	.Slang, .....	.Hose, .....	2		INJE.(K-JETRONIC) EXCL TURBO	0840 0860
		-	-	-		mängdmätare .....	air-fuel control unit .....				0880
	1	-	-	-	1317667-2	.Slang, .....	.Hose, .....	2		INJE.(LH-JETRONIC) EXCL TURBO	0900 0920
		-	-	-		friskluftsslång .....	air inlet hose .....				0940
22	1	-	-	-	1306931-5	.Slang .....	.Hose .....	2		TURBO	0960
23	ERF	-	-	-	1276438-7	.Slang .....	.Hose .....	2		(1276310)TURBO	0980
24	1	-	-	-	418646-6	.Gummihatt .....	.Rubber cap .....	2		TURBO	1000
25	1	-	-	-	1306196-5	.Slang .....	.Hose .....	2			1020

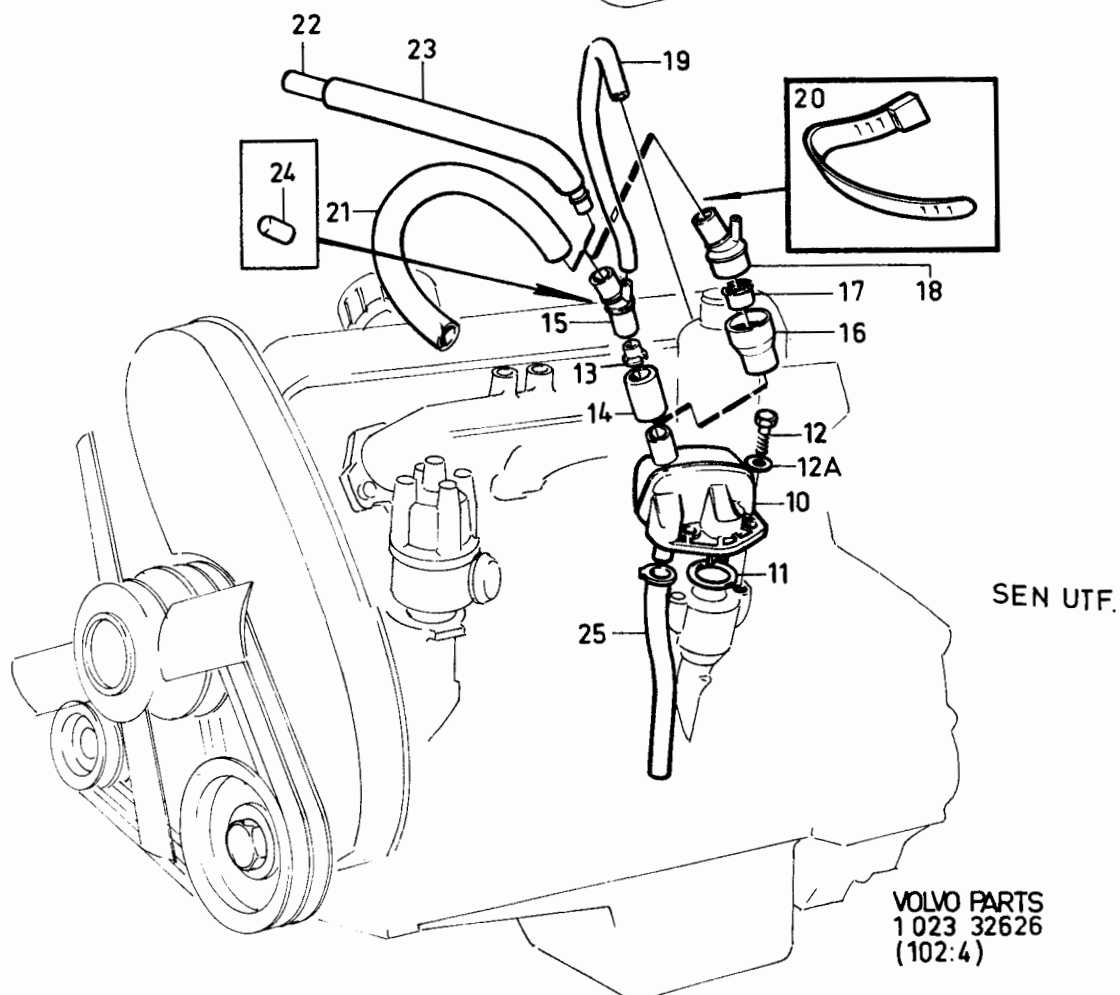
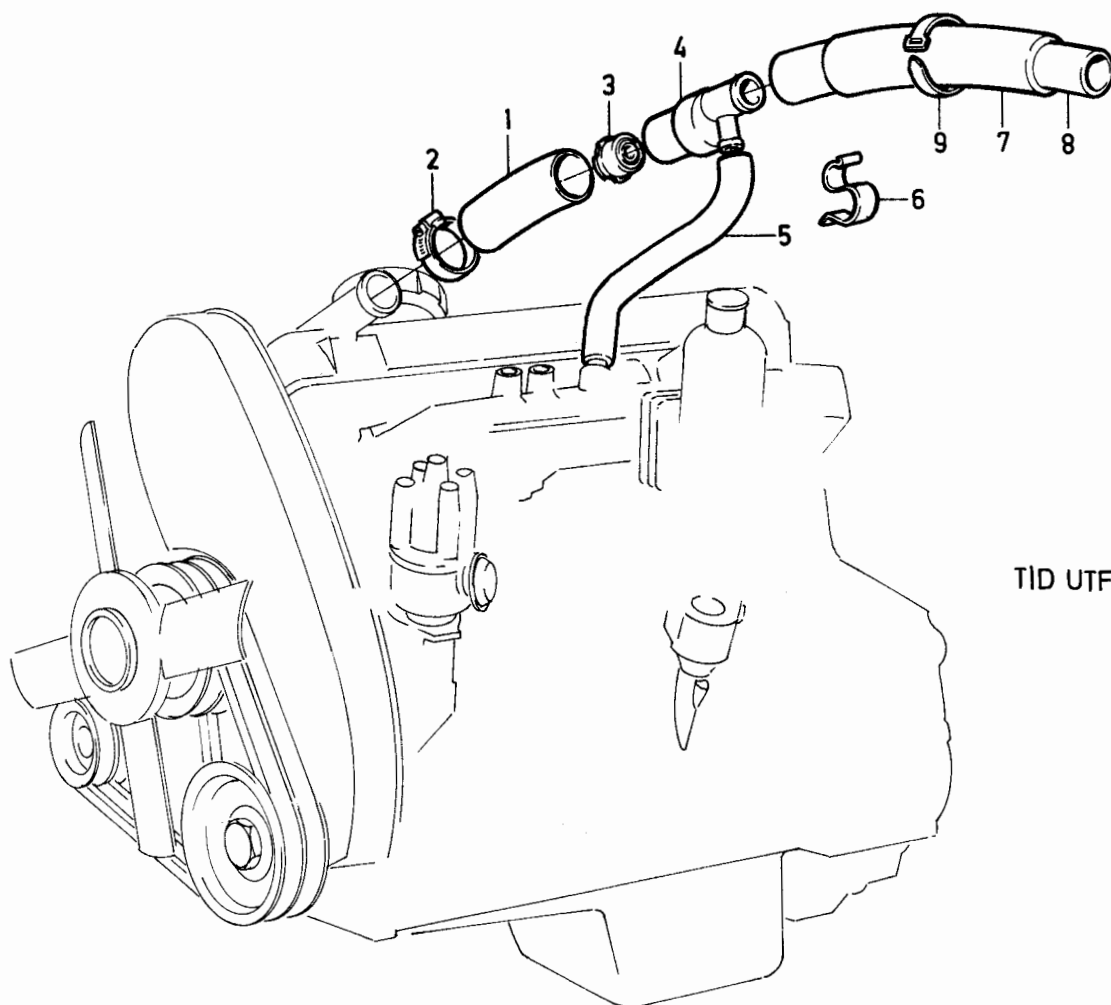

240 - 260 series  
1979 - 1984Reservdelskatalog  
Parts Catalogue

2-E21

**VOLVO**

Sida Page	Grupp Group	Avgasåterledning				Exhaust recirkulation system				Illustration	0650
		B21A, B23A MRA				B21A, B23A MRA				27485	
116	2c	VXL MAN				VXL MAN				1984-12	
Pos. Fig.	Antal/Quantity				Artikel nr Part No	Benämning	Description	Sats Kit	B P S R	Anmärkning Notes	
1	1	-	-	-	945629-4	Nippel .....	Nipple .....	2			0020
2	1	-	-	-	11996-6	Packning .....	Packing .....	1			0040
3	1	-	-	-	1219062-5	Rör .....	Pipe .....	3	17)	TID UTF	0060
	1	-	-	-	1357029-6	Rör .....	Pipe .....	3	18)	SEN UTF	0080
4	2	-	-	-	956970-8	.Skärring .....	.Ferrule .....	2			0100
5	2	-	-	-	956984-9	.Mutter .....	.Nut .....	2			0120
6	1	-	-	-	1219113-6	Konsol .....	Bracket .....	3	17)	TID UTF	0140
6a	1	-	-	-	1276507-9	Konsol .....	Bracket .....	3	18)	SEN UTF	0160
7	1	-	-	-	957019-3	Mutter .....	Nut .....	2			0180
8	1	-	-	-	1266360-5	Ventil, svart .....	Valve, black .....	2	(1212613)		0200
9	1	-	-	-	1218615-1	Nippel .....	Nipple .....	3			0200
10	1	-	-	-	1218618-5	Nippel .....	Nipple .....	3			0280
11	1	-	-	-	1219060-9	Rör .....	Pipe .....	3	17)	TID UTF	0300
	1	-	-	-	1276505-3	Rör .....	Pipe .....	3	18)	SEN UTF	0320
12	2	-	-	-	956970-8	.Skärring .....	.Ferrule .....	2	(1325689)		0340
13	2	-	-	-	956984-9	.Mutter .....	.Nut .....	2			0340
14	1	-	-	-	945629-4	Nippel .....	Nipple .....	2			0400
15	1	-	-	-	11996-6	Packning .....	Packing .....	1			0400
16	60MM	-	-	-	948958-4	Slang .....	Hose .....	2	ALT		0420
16a	300	-	-	-	948958-4	Slang .....	Hose .....	2	ALT		0440
17	1	-	-	-	1266008-0	Nippel .....	Nipple .....	2	ALT		0460
18	150	-	-	-	192055-2	Slang .....	Hose .....	2	ALT		0480
19	1	-	-	-	1219547-5	Termostatventil .....	Thermal control valve .....	2			0500
20	150	-	-	-	948958-4	Slang .....	Hose .....	2	ALT		0520
	270	-	-	-	948958-4	Slang .....	Hose .....	2	ALT		0540
21	1	-	-	-	949024-4	T-nippel .....	T-nipple .....	2			0560
22	100	-	-	-	948958-4	Slang .....	Hose .....	2			0580
23	1	-	-	-	949024-4	T-nippel .....	T-nipple .....	2			0600
24	60MM	-	-	-	948958-4	Slang .....	Hose .....	2	ALT		0620
	100	-	-	-	948958-4	Slang .....	Hose .....	2	ALT		0640
25	1	-	-	-		Slang .....	Hose .....		SE GRUPP 3		0660
									STRÖMFÖRSÖRJNINGS-		0680
									SYSTEM/POWER SYSTEM		

17. Motorer med vevhusventilation från ventilkåpan. Engines with crankcase ventilation from the valve casing.  
Moteurs avec ventilation du carter à partir du clapet de soupape. Motoren mit Kurbelgehäuse- Belüftung vom Ventilgehäuse. Motores con ventilaci del cárter desde la tapa de balancines. Motori con ventilazione basamento dal coperchio valvole.
18. Motorer med vevhusventilation från motorblocket. Engines with crankcase ventilation from the cylinder block.  
Moteurs avec ventilation du carter à partir du bloc- moteur. Motoren mit Kurbelgehäuse- Belüftung vom Motorblock. Motores con ventilaci del cárter desde el bloque. Motori con ventilazione basamento dal monoblocco.

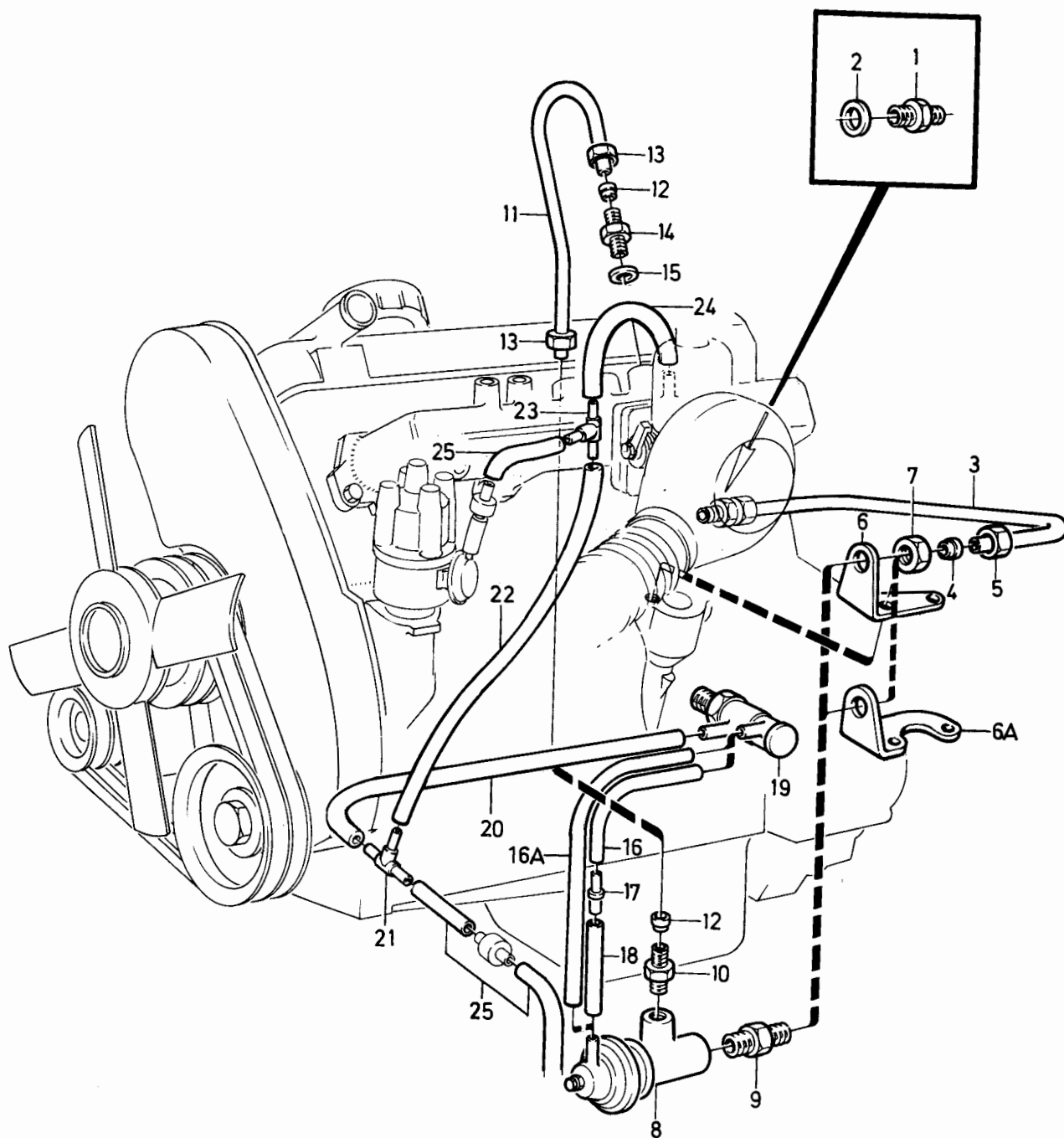

VOLVO PARTS  
1 023 27485  
(102:3)

240 - 260 series  
1979 - 1984Reservdelskatalog  
Parts Catalogue

2-E23

**VOLVO**

Sida Page	Grupp Group	Avgasåterledning B21A, B23A MRA				Exhaust recirkulation system B21A, B23A MRA				Illustration 27524	0660
118	2c	VXL AUTO				VXL AUTO				1984-12	
Pos. Fig.	Antal/Quantity				Artikel nr Part No	Benämning	Description	Sats Kit	B P S R	Anmärkning Notes	
1	1	-	-	-	945629-4	Nippel .....	Nipple .....	2			0020
2	1	-	-	-	11996-6	Packning .....	Packing .....	1			0040
3	1	-	-	-	1357029-6	Rör .....	Pipe .....	3			0060
4	2	-	-	-	956970-8	.Skärring .....	.Ferrule .....	2			0080
5	2	-	-	-	956984-9	.Mutter .....	.Nut .....	2			0100
6	1	-	-	-	1276507-9	Konsol .....	Bracket .....	3			0120
7	1	-	-	-	957019-3	Mutter .....	Nut .....	2			0140
8	1	-	-	-	1276505-3	Rör .....	Pipe .....	3			0160
9	2	-	-	-	956970-8	.Skärring .....	.Ferrule .....	2			0180
10	2	-	-	-	956984-9	.Mutter .....	.Nut .....	2			0200
11	1	-	-	-	945629-4	Nippel .....	Nipple .....	2			0220
12	1	-	-	-	11996-6	Packning .....	Packing .....	1			0240
13	1	-	-	-	1266363-9	Vakuumventil .....	Valve .....	2			0260
14	1	-	-	-	1218615-1	Nippel .....	Nipple .....	3			0280
15	1	-	-	-	1218618-5	Nippel .....	Nipple .....	3			0300
16	60MM	-	-	-	948958-4	Slang .....	Hose .....	2			0320
17	1	-	-	-	949024-4	T-nippel .....	T-nipple .....	2			0340
18	-	-	-	-		Slang .....	Hose .....			SE GRUPP 3 STRÖMFÖRSÖRJNINGS- SYSTEM/POWER SYSTEM	0380
19	-	-	-	-		Slang, kmpl .....	Hose, cpl .....	8			0400
20	300	-	-	-	946655-8	.Skyddsslang .....	.Protector hose .....	2			0420
21	620	-	-	-	948958-4	.Slang .....	.Hose .....	2			0440
22	570	-	-	-	948958-4	.Slang .....	.Hose .....	2			0460
23	570	-	-	-	948958-4	.Slang .....	.Hose .....	2			0480
24	1	-	-	-	1219547-5	Termostatventil .....	Thermal control valve .....	2			0500
25	230	-	-	-	948958-4	Slang .....	Hose .....	2			0520
26	1	-	-	-	949024-4	T-nippel .....	T-nipple .....	2			0540
27	100	-	-	-	948958-4	Slang .....	Hose .....	2			0560
28	180	-	-	-	948958-4	Slang .....	Hose .....	2			0580
29	1	-	-	-	464673-3	Vakuumförstärkare .....	Vacuum assistant .....	3			0600
30	1	-	-	-	1266034-6	Konsol .....	Bracket .....	3			0620
31	2	-	-	-	947226-7	Skruv .....	Screw .....	2			0640
32	2	-	-	-	955126-8	Skruv .....	Screw .....	2		8 X 9,5. TID UTF.	0660
33	2	-	-	-	955137-5	Skruv .....	Screw .....	2		10 X 9,5. SEN UTF.	0680
34	100	-	-	-	948958-4	Slang .....	Hose .....	2			0700
35	270	-	-	-	948958-4	Slang .....	Hose .....	2			0720
	-	-	-	-		Luftintag .....	Air intake .....			SE SIDA 166, 2-G23	0740

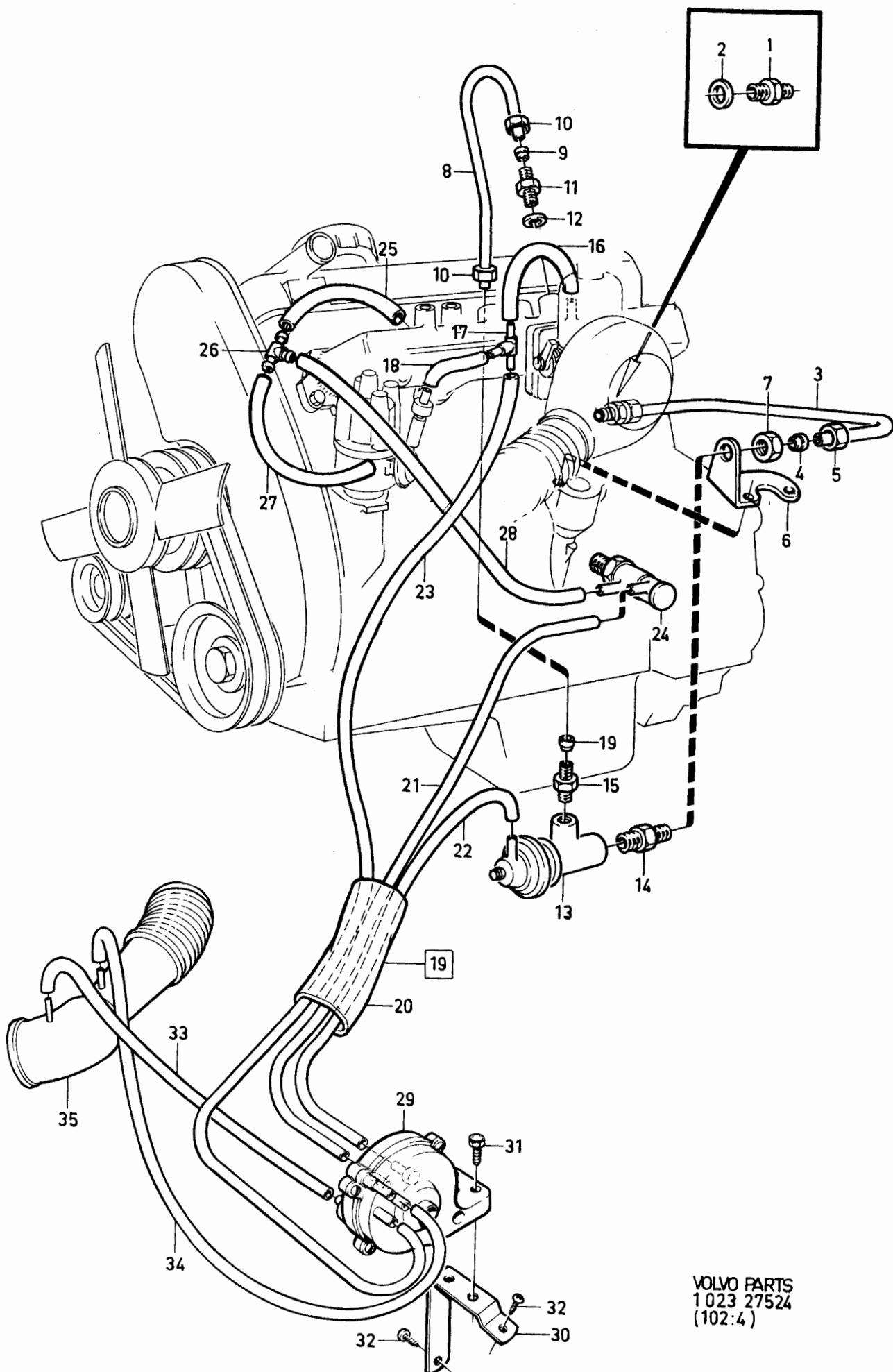

VOLVO PARTS  
1023 27524  
(102:4)

240 - 260 series  
1979 - 1984Reservdelskatalog  
Parts Catalogue

2-F01

**VOLVO**

Sida Page	Grupp Group	Avgasåterledning B21F, B23E. MRA				Exhaust recirkulation system B21F, B23E. MRA				Illustration 27523 1984-12	0700
120	2c										
Pos. Fig.	Antal/Quantity				Artikel nr Part No	Benämning	Description	Sats Kit	B P S R	Anmärkning Notes	
1	1	-	-	-	945629-4	Nippel .....	Nipple .....	2			0020
2	1	-	-	-	11996-6	Packning .....	Packing .....	1			0040
3	1	-	-	-	1219003-9	Rör .....	Pipe .....	3			0060
4	2	-	-	-	956970-8	.Skärring .....	.Ferrule .....	2			0080
5	2	-	-	-	956984-9	.Mutter .....	.Nut .....	2			0100
6	1	-	-	-	1219112-8	Konsol .....	Bracket .....	3			0120
7	1	-	-	-	957019-3	Mutter .....	Nut .....	2			0140
8	1	-	-	-	1266360-5	Vakuumventil .....	Vacuum valve .....	2		B23E(499812,498972, 498978,498900,498922)	0160
	1	-	-	-	1266361-3	Vakuumventil .....	Vacuum valve .....	2		B23E(498901,498923, 498973,498979)	0180
	1	-	-	-	1266362-1	Vakuumventil .....	Vacuum valve .....	2		B23E(499813,499889)	0200
	1	-	-	-	1274191-4	Vakuumventil .....	Vacuum valve .....	2		B23E(499888)	0220
9	1	-	-	-	1218615-1	Nippel .....	Nipple .....	3			0260
10	1	-	-	-	1218618-5	Nippel .....	Nipple .....	3			0280
11	1	-	-	-	1219006-2	Rör .....	Pipe .....	3			0300
12	2	-	-	-	956970-8	.Skärring .....	.Ferrule .....	2			0320
13	2	-	-	-	956984-9	.Mutter .....	.Nut .....	2			0340
14	1	-	-	-	945629-4	Nippel .....	Nipple .....	2			0360
15	1	-	-	-	11996-6	Packning .....	Packing .....	1			0380
16	1	-	-	-	1219547-5	Termostatventil .....	Thermal control valve .....	2			0400
17	270	-	-	-	948958-4	Slang .....	Hose .....	2			0420
18	1	-	-	-	1276445-2	Nippel .....	Nipple .....	3		(949011)	0440
19	1	-	-	-	948040-1	Nippel .....	Nipple .....	2			0460
20	230	-	-	-	948958-4	Slang .....	Hose .....	2			0480
21	1	-	-	-	949024-4	T-nippel .....	T-nipple .....	2			0500
21a	100	-	-	-	948958-4	Slang .....	Hose .....	2			0520
21b	1	-	-	-	949024-4	T-nippel .....	T-nipple .....	2			0540
22	1	-	-	-		Slang, kmpl .....	Hose, cpl .....	8			0560
22a	300	-	-	-	946655-8	.Skyddsslang .....	.Protector hose .....	2			0580
23	570	-	-	-	948958-4	.Slang .....	.Hose .....	2			0600
24	620	-	-	-	948958-4	.Slang .....	.Hose .....	2			0620
25	570	-	-	-	948958-4	.Slang .....	.Hose .....	2			0640
26	1	-	-	-	1266034-6	Konsol .....	Bracket .....	3			0660
27	2	-	-	-	955126-8	Skruv .....	Screw .....	2		8 X 9,5. TID UTF.	0680
	2	-	-	-	955137-5	Skruv .....	Screw .....	2		10 X 9,5. SEN UTF.	0700
28	1	-	-	-	464673-3	Vakuumförstärkare .....	Vacuum assistant .....	3			0720
29	2	-	-	-	947226-7	Skruv .....	Screw .....	2			0740
30	100	-	-	-	948958-4	Slang .....	Hose .....	2			0760
31	270	-	-	-	948958-4	Slang .....	Hose .....	2			0780
32	1	-	-	-		Luftintag .....	Air intake .....	2		SE SIDA 174, 2-H07	0800



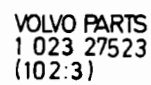

240 - 260 series  
1979 - 1984Reservdelskatalog  
Parts Catalogue

2-F03

**VOLVO**

Sida Page	Grupp Group	Avgasåterledning				Exhaust recirkulation system				Illustration	0725
		B21E TURBO				B21E TURBO				33390	
122	2c	55)				55)				1984-12	
Pos. Fig.	Antal/Quantity				Artikel nr Part No	Benämning	Description	Sats Kit	B P S R	Anmärkning Notes	
1	1	-	-	-	1336912-9	Nippel .....	Nipple .....		3		0020
2	1	-	-	-	1326803-2	Rör .....	Pipe .....		3		0040
3	2	-	-	-	956970-8	.Skärring .....	.Ferrule .....		2		0060
4	2	-	-	-	956984-9	.Mutter .....	.Nut .....		2		0080
5	1	-	-	-	1276507-9	Konsol .....	Bracket .....		3		0100
6	1	-	-	-	957019-3	Mutter .....	Nut .....		2		0120
7	1	-	-	-	1218615-1	Nippel .....	Nipple .....		3		0140
8	1	-	-	-	1266360-5	Vakuumventil .....	Vacuum valve .....		2		0160
9	1	-	-	-	1218618-5	Nippel .....	Nipple .....		3		0180
10	1	-	-	-	1326603-6	Rör .....	Pipe .....		3		0200
11	1	-	-	-	956894-0	.Mutter .....	.Nut .....				0220
12	1	-	-	-	956970-8	.Skärring .....	.Ferrule .....		2		
13	1	-	-	-	1274430-6	Packning .....	Gasket .....	S	2		J260
14	2	-	-	-	942001-9	Skruv .....	Screw .....		2		0280
15	1	-	-	-	1219547-5	Termostatventil .....	Thermal control valve .....		2		0300
16	ERF	-	-	-	1306703-8	Slang .....	Hose .....		2	METERVARA	0320
17	ERF	-	-	-	1306703-8	Slang .....	Hose .....		2	METERVARA	0340
18	4	-	-	-	947331-5	Slangklamma .....	Hose clamp .....		2		

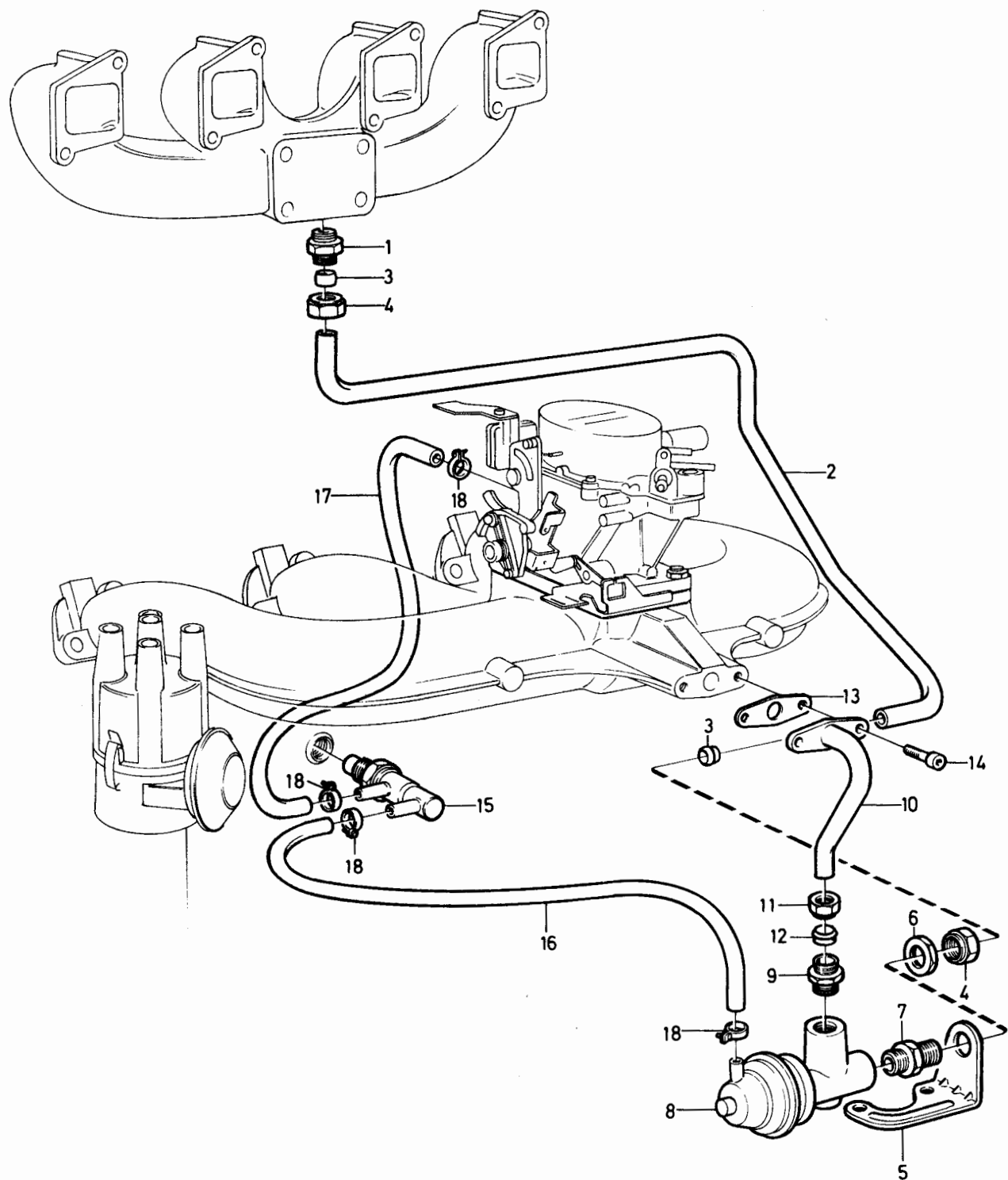

VOLVO PARTS  
1 023 33390  
(102:5)

240 - 260 series  
1979 - 1984

Reservdelskatalog  
Parts Catalogue

2-F05

**VOLVO**

Sida Page	Grupp Group	Avgasåterledning B27E MRA				Exhaust recirkulation system B27E MRA				Illustration 24170 1984-12	0750
124	2c	12)				12)					
Pos. Fig.	Antal/Quantity				Artikel nr Part No	Benämning	Description	Sats Kit	B P S R	Anmärkning Notes	
1	1	-	-	-	1218618-5	Nippel .....	Nipple .....	3			0020
2	1	-	-	-	464393-8	Rör .....	Pipe .....	3			0040
3	2	-	-	-	956970-8	.Skärring .....	.Ferrule .....	2			0060
4	2	-	-	-	956984-9	.Mutter .....	.Nut .....	2			0080
5	1	-	-	-	1218615-1	Nippel .....	Nipple .....	3			0100
6	1	-	-	-	1266361-3	Vakuümventil .....	Valve .....	2			0120
7	1	-	-	-	1218618-5	Nippel .....	Nipple .....	3			0140
8	1	-	-	-	464451-4	Konsol .....	Bracket .....	8			0160
8a	2	-	-	-	946440-5	Skruv .....	Screw .....	2			0180
9	1	-	-	-	957019-3	Mutter .....	Nut .....	2			0200
10	1	-	-	-	464396-1	Rör .....		8		ERS AV 1 ST 1274332-4, 2 ST 1274334-0, 2 ST 1274504-8, 1 ST 269377-8, 1 ST 1306596-6, 1 ST 947559-1, 1 ST 464517-2	0220 0260 0280 0300 0320 0340
11	1	-	-	-	956970-8	.Skärring .....	.Ferrule .....	2			0360
12	1	-	-	-	956984-9	.Mutter .....	.Nut .....	2			0380
13	1	-	-	-	464517-2	Packning .....	Gasket .....	2			0400
14	2	-	-	-	955271-2	Skruv .....	Screw .....	2			0420
15	1	-	-	-	1219566-5	Termostatventil .....	Thermal control valve .....	2			0440
16	1	-	-	-		Nippel .....	Nipple .....			SE GRUPP 2A INSUGNINGSRÖR/ INDUCTION MANIFOLD	0460 0480 0500
17	530	-	-	-	948958-4	Slang .....	Hose .....	2			0520
18	800	-	-	-	948958-4	Slang .....	Hose .....	2			0540
19	1100	-	-	-	948958-4	Slang .....	Hose .....	2			0560
20	560	-	-	-	948958-4	Slang .....	Hose .....	2			0580
21	300	-	-	-	946655-8	Skyddsslang .....	Protector hose .....	2			0600
22	1	-	-	-		Nippel .....	Nipple .....			SE GRUPP 2A INSUGNINGSRÖR/ INDUCTION MANIFOLD	0620 0640 0660
23	230	-	-	-	948958-4	Slang .....	Hose .....	2			0680
24	1	-	-	-	949024-4	T-nippel .....	T-nipple .....	2			0700
24a	1	-	-	-	948211-8	Klammer .....	Clamp .....	2			0720
25	1	-	-	-	464673-3	Vakuümförstärkare .....	Vacuum assistant .....	3			0740
26	2	-	-	-	947226-7	Skruv .....	Screw .....	2			0760
27	1	-	-	-	1266034-6	Konsol .....	Bracket .....	3			0780
28	2	-	-	-	955126-8	Skruv .....	Screw .....	2			0800
29	1100	-	-	-	948958-4	Slang .....	Hose .....	2			0830
30	1	-	-	-		Luftintag .....	Air intake .....			SE SIDA 178, 2-H11	0840

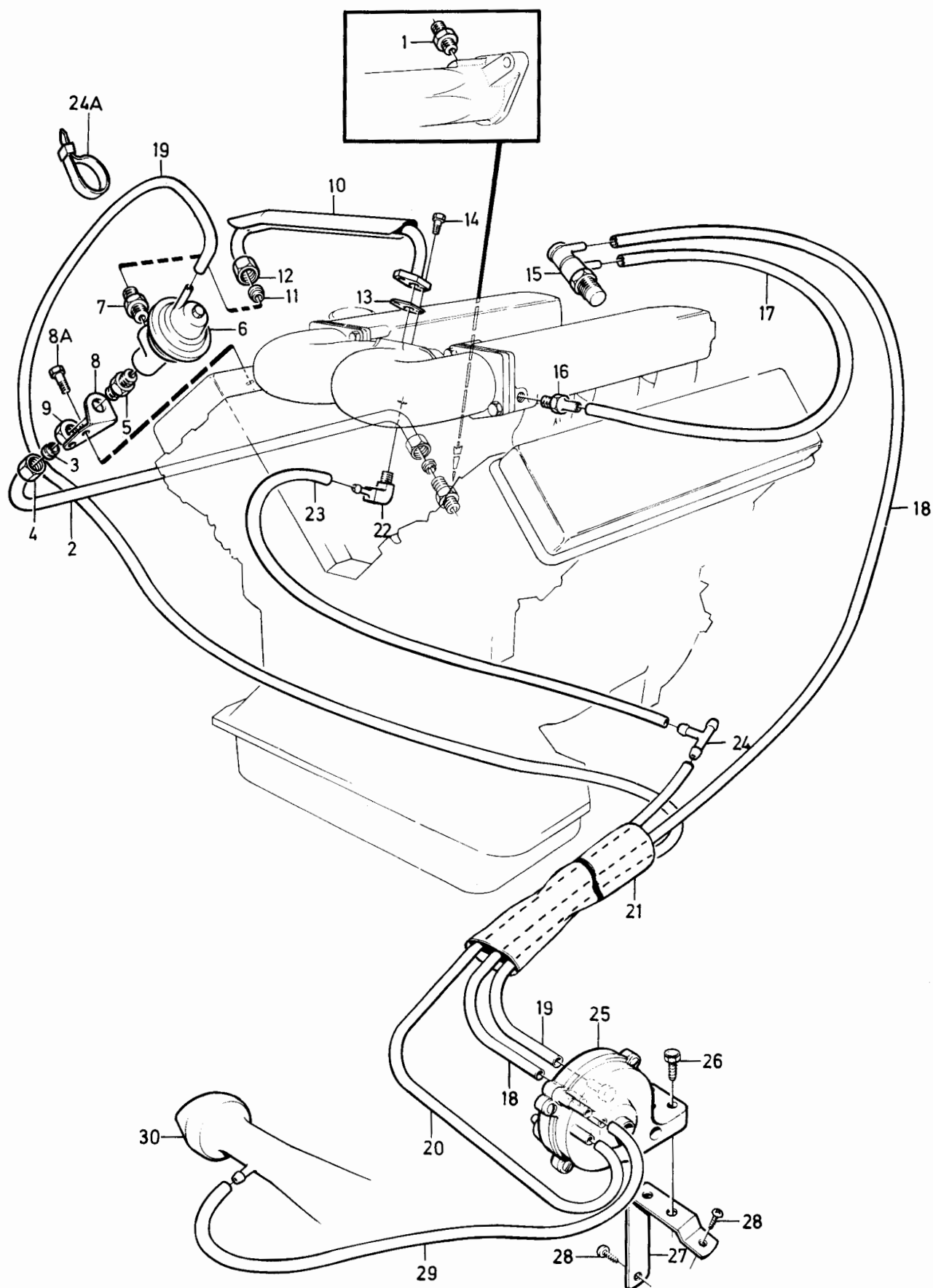

VOLVO PARTS  
1 023 24170  
(102:3)

240 - 260 series  
1979 - 1984Reservdelskatalog  
Parts Catalogue

2-F07

**VOLVO**

Sida Page	Grupp Group	Avgasåterledning B27E MRA, B28E MRA				Exhaust recirkulation system B27E MRA, B28E MRA				Illustration 27226	0760
126	2c	11)				11)				1984-12	
Pos. Fig.	Antal/Quantity				Artikel nr Part No	Benämning	Description	Sats Kit	B P S R	Anmärkning Notes	
1	1	-	-	-	1218618-5	Nippel .....	Nipple .....	3			0020
2	1	-	-	-	464393-8	Rör .....	Pipe .....	3			0040
3	2	-	-	-	956970-8	.Skärring .....	.Ferrule .....	2			0060
4	2	-	-	-	956984-9	.Mutter .....	.Nut .....	2			0080
5	1	-	-	-	1218615-1	Nippel .....	Nipple .....	3			0100
6	1	-	-	-	1274191-4	Vakuumventil .....	Vacuum valve .....	2	B27E		0120
	1	-	-	-	1266360-5	Vakuumventil .....	Vacuum valve .....	2	B28E VXL MAN		0140
	1	-	-	-	1269552-4	Vakuumventil .....	Vacuum valve .....	2	B28E VXL AUTO		0160
7	1	-	-	-	1218618-5	Nippel .....	Nipple .....	3			0180
8	1	-	-	-	464451-4	Konsol .....	Bracket .....	8			0200
9	2	-	-	-	946440-5	Skruv .....	Screw .....	2			C
10	1	-	-	-	957019-3	Mutter .....	Nut .....	2			0240
11	1	-	-	-	464396-1	Rör .....	Pipe .....	8	260 B27E.ALT 1 ERS AV 1 ST 1274332-4, 2 ST 1274334-0, 2 ST 1274504-8, 1 ST 269377-8, 1 ST 1306596-6, 1 ST 947559-1, 1 ST 464517-2		0260 0280 0300 0320 C 0340 0380 0400
	1	-	-	-	1274261-5	Rör .....	Pipe .....	8	240 B27E.ALT 1		0420
12	1	-	-	-	956970-8	.Skärring .....	.Ferrule .....	2			0440
13	1	-	-	-	956984-9	.Mutter .....	.Nut .....	2			0460
14	1	-	-	-	464517-2	Packning .....	Gasket .....	2			0480
15	2	-	-	-	955271-2	Skruv .....	Screw .....	2			0500
16	1	-	-	-	1274332-4	Rör, EGR .....	Pipe, EGR .....	3	B27E ALT 2. B28E.		0520
17	1	-	-	-	956970-8	.Skärring .....	.Ferrule .....	2			0540
18	1	-	-	-	956984-9	.Kopplingsmutter .....	.Nut .....	2			0560
19	2	-	-	-	956969-0	.Skärring .....	.Ferrule .....	2			0580
20	2	-	-	-	956983-1	.Kopplingsmutter .....	.Nut .....	2			0600
21	2	-	-	-	1274504-8	Skarvnippel .....	Joint nipple .....	3	(957069)		0620
22	2	-	-	-	1274334-0	Nippel .....	Nipple .....	3			0640
23	2	-	-	-	956969-0	.Skärring .....	.Ferrule .....	2			0660
24	2	-	-	-	956983-1	.Kopplingsmutter .....	.Nut .....	2			0680
25	1	-	-	-	1219566-5	Termostatventil .....	Thermal control valve .....	2			0700
26	1	-	-	-		Nippel .....	Nipple .....		SE GRUPP 2A INSUGNINGSRÖR/ INDUCTION MANIFOLD		0720 0740 C
27	1	-	-	-	269774-6	Fördröjningsventil .....	Delay valve .....	2			0760
28	830	-	-	-	948958-4	Slang .....	Hose .....	2	METERVARA		0800
29	50MM	-	-	-	948958-4	Slang .....	Hose .....	2	METERVARA		0820
30	530	-	-	-	948958-4	Slang .....	Hose .....	2	METERVARA		0860

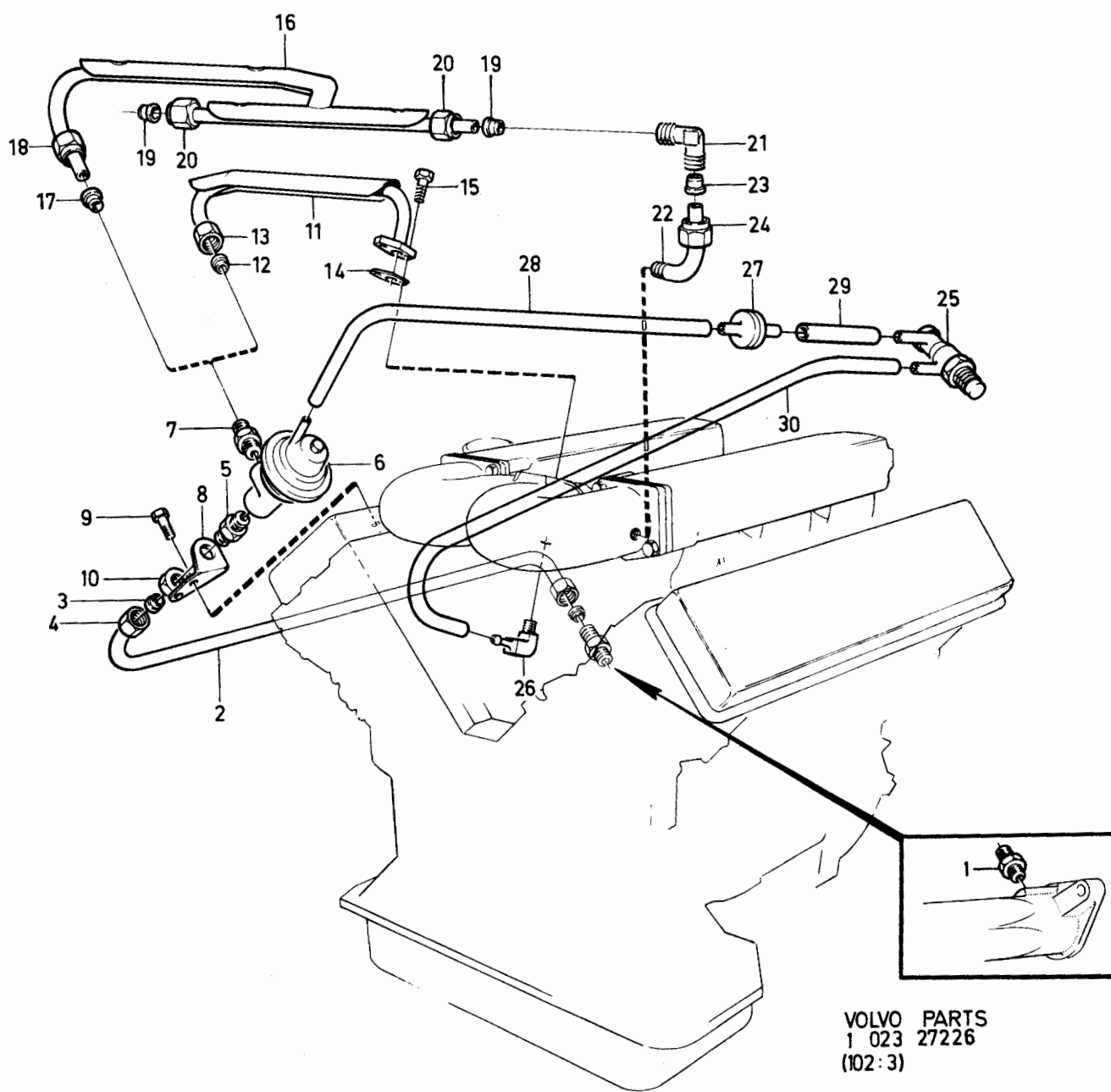

240 - 260 series  
1979 - 1984

Reservdelskatalog  
Parts Catalogue

2-F09

**VOLVO**

Sida Page	Grupp Group	Pulsairsystem B21A, B23A, B23E				Pulsair system B21A, B23A, B23E				Illustration 31300 1984-12	0800
128	2c										
Pos. Fig.	Antal/Quantity				Artikel nr Part No	Benämning	Description	Sats Kit	B P S R	Anmärkning Notes	
1	1	-	-	-	1266647-5	Rör .....	Pipe .....		3		0020
2	4	-	-	-	1266664-0	Packning .....	Gasket .....	S	2		0040
3	4	-	-	-	953032-0	Skruv .....	Screw .....		2		0060
4	4	-	-	-	1266663-2	Klammer .....	Clamp .....		2		0080
5	4	-	-	-	955781-0	Mutter .....	Nut .....		2		0100
6	1	-	-	-	940142-3	Skruv .....	Screw .....		2		0120
7	2	-	-	-	1266665-7	Pulsairventil .....	Pulsair valve .....		3		0140
8	1	-	-	-	1266666-5	Slang .....	Hose .....		2		0160
9	2	-	-	-	1266667-3	Skarvstycke .....	Connector .....		3	TID UTF	0180
10	560	-	-	-	945751-6	Slang .....	Hose .....		2	TID UTF	0200
	510	-	-	-	945751-6	Slang .....	Hose .....		2	SEN UTF	
11	1	-	-	-	461499-6	Gummikrök .....	Bend .....		3		0220
12	1	-	-	-	948211-8	Klammer .....	Clamp .....		2		0240
13	1	-	-	-	3298596-2	Ventil .....	Valve .....		3	SEN UTF	0260
14	530	-	-	-	948958-4	Slang .....	Hose .....		2	SEN UTF	0280
15	1	-	-	-	1219088-0	Klamma .....	Clamp .....		2	ALT	0320



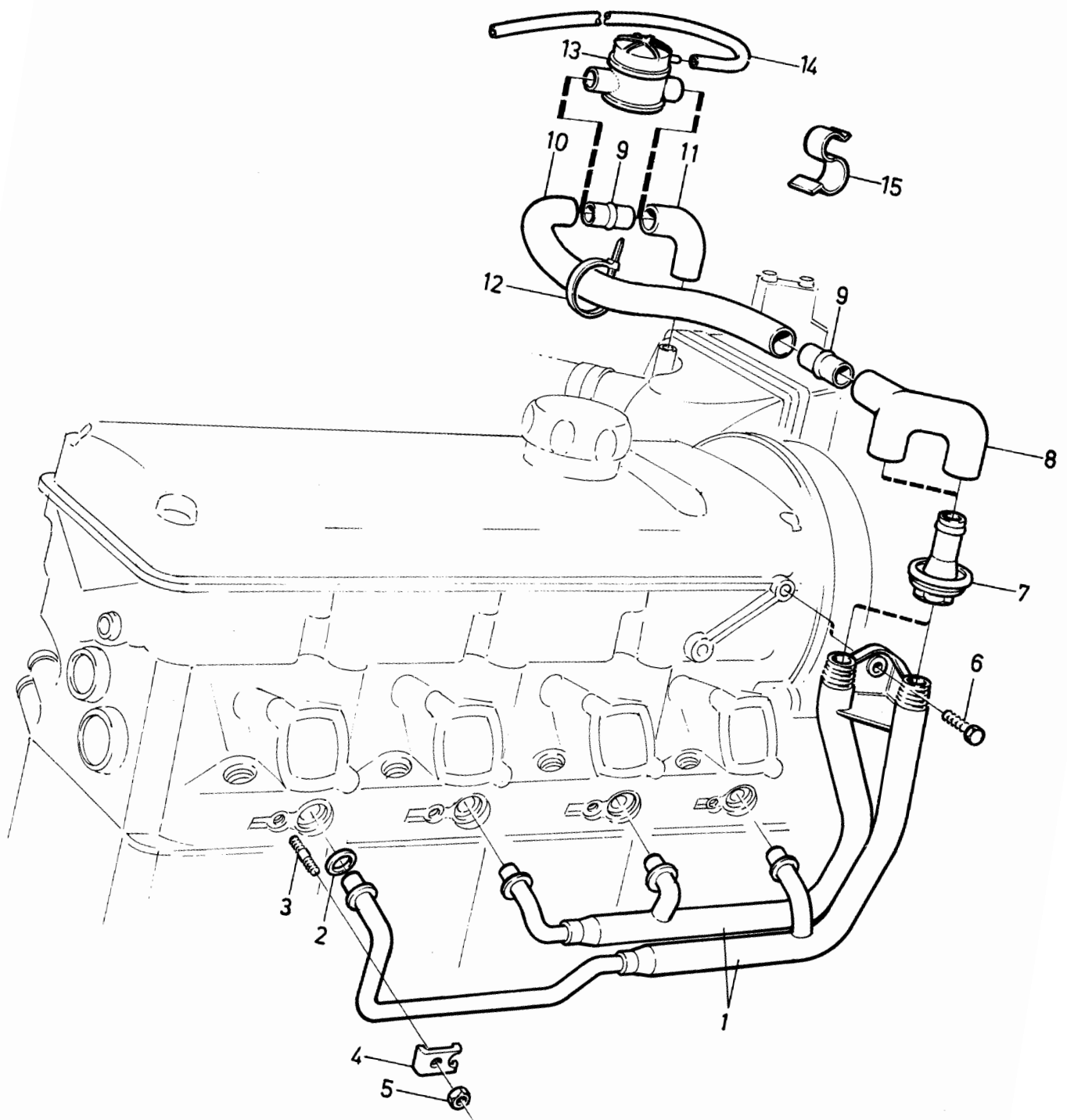

VOLVO PARTS  
1 023 31300  
(102:3)

240 - 260 series  
1979 - 1984Reservdelskatalog  
Parts Catalogue 2-F11**VOLVO**

Sida Page	Grupp Group	Pulsairsystem		Pulsair system		Illustration	0825				
		B28E, Sverige, Australien		B28E, Sweden, Australia		34107					
130	2c					1984-12					
Pos. Fig.	Antal/Quantity				Artikel nr Part No	Benämning	Description	Sats Kit	B P S R	Anmärkning Notes	
1	1	-	-	-	1269489-9	Pulsairrör, V, kmpl.....	Pulsair pipe, L, cpl.....	3			0020
2	1	-	-	-	1269493-1	Pulsairrör, H, kmpl.....	Pulsair pipe, R, cpl.....	3			0040
3	3	-	-	-	956969-0	.Skärring.....	.Ferrule.....	2			0060
4	3	-	-	-	956983-1	.Mutter.....	.Nut.....	2			0080
5	6	-	-	-	464927-3	Nippel.....	Nipple.....	3			0100
6	1	-	-	-	1269504-5	Konsol, V.....	Bracket, L.....	3			0120
7	3	-	-	-	1269679-5	Pulsairventil.....	Pulsair valve.....	3			0140
8	1	-	-	-	1266666-5	3-vägsslang.....	3-way hose.....	2			0160
9	1	-	-	-	1269500-3	Rör.....	Pipe.....	3			0180
10	1	-	-	-	1269497-2	Rör.....	Pipe.....	3			0200
11	2	-	-	-	461499-6	Gummikrök.....	Elbow hose.....	3			C
12	1	-	-	-	1266667-3	Skarvstycke.....	Junction.....	3	63)		0240
13	1	-	-	-	1274519-6	Ljuddämpare.....	Silencer.....	3	64)		0260
14	1	-	-	-	948211-8	Bandklamma.....	Strip clamp.....	2	64)		0280
15	560	-	-	-	945751-6	Slang,-luftfilter.....	Hose,-air filter.....	2	63)		0300
	375	-	-	-	945751-6	Slang,-luftfilter.....	Hose,-air filter.....	2	64)		0320
16	1	-	-	-	955294-4	Skruv.....	Screw.....	2	M8X16		C
17	1	-	-	-		Skruv.....	Screw.....		SE GRUPP 2A		0300
									MOTOR MED MONTER-		0380
									INGSDETALJER/ENGINE		0400
									WITH INSTALLATION		0420
									COMPONENTS		0440

63. 244 CH-649703, 245 CH-348648, 264 CH-117451, 265 CH-29849.

64. 244 CH649704-, 245 CH348649-, 264 CH117452-, 265 CH298250-.

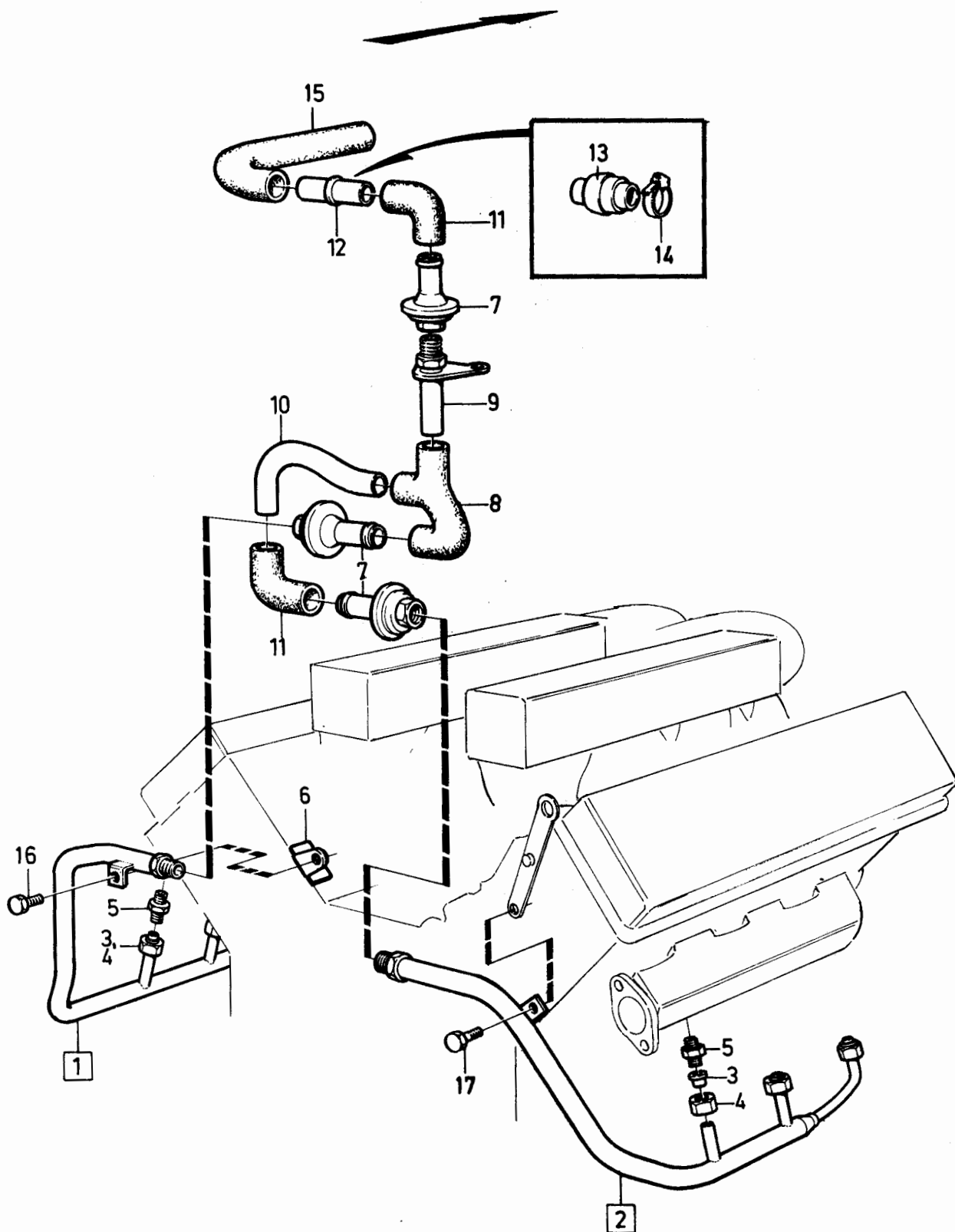

VOLVO PARTS  
1 023 34107  
(102:3)

240 - 260 series  
1979 - 1984Reservdelskatalog  
Parts Catalogue

2-F13

**VOLVO**

Sida Page	Grupp Group	Förgasare B17A, B19A, B21A	Carburetter B17A, B19A, B21A	Illustration 37305 1984-12	0850						
132	2c										
Pos. Fig.	Antal/Quantity				Artikel nr Part No	Benämning	Description	Sats Kit	B P S R	Anmärkning Notes	
	237 698	237 728	237 809	237 810							
1	1	-	-	-	237698-6	Förgasare.....	Carburetter.....	3			0020
	-	1	-	-	237728-1	Förgasare.....	Carburetter.....	3			0040
	-	-	1	-	237809-9	Förgasare.....	Carburetter.....	3			0060
	-	-	-	1	237810-7	Förgasare.....	Carburetter.....	3			0080
2	1	1	1	1		.Hus.....	.Housing.....	8			0100
3	1	1	1	1	237643-2	.Spjällaxel.....	.Spindle.....	8			0120
4	1	-	-	1	237272-0	.Spjällskiva.....	.Throttle disc.....	2			0140
	-	1	1	-	237792-7	.Spjällskiva.....	.Throttle disc.....	2			0160
5	2	2	2	2	71683-7	.Skruv.....	.Screw.....	2			0180
6	2	2	2	2	237642-4	.Tätning.....	.Seal.....	S 2			0200
7	1	1	1	1	237649-9	.Returfjäder.....	.Return spring.....	2			)
8	1	1	-	-	237648-1	.Hävarm.....	.Lever.....	3			0240
	-	-	1	1	237834-7	.Hävarm.....	.Lever.....	3			0260
9	1	1	1	1	237646-5	.Bussning.....	.Bushing.....	2			0280
10	1	1	1	1	237645-7	.Hävarm.....	.Lever.....	3			0300
11	1	1	1	1	237647-3	.Bricka.....	.Washer.....	2			0320
12	1	1	1	1	940155-5	.Låsbricka.....	.Lock washer.....	2			)
13	2	2	2	2	190481-2	.Mutter.....	.Nut.....	2			0340
14	1	1	1	1	237644-0	.Hävarm.....	.Lever.....	3			0360
15	1	1	-	-	237725-7	.Returfjäder.....	.Return spring.....	8		TID UTF. ERS AV	0380
										1 ST 237816-4,	0400
										1 ST 237818-0,	0420
										1 ST 237817-2,	0440
										1 ST 955119-3.	0460
											0480
16	1	1	1	1	237816-4	.Fjäder.....	.Spring.....	2		SEN UTF	0500
17	1	1	1	1	237818-0	.Bricka.....	.Washer.....	2		SEN UTF	0520
18	1	1	1	1	237817-2	.Styrhylsa.....	.Guide sleeve.....	2		SEN UTF	0540
19	1	1	1	1	955119-3	.Skruv.....	.Screw.....	2		SEN UTF	0560
20	1	1	1	1		.Stoppskruv.....	.Screw.....	8			0580
21	1	1	1	1		.Fjäder.....	.Spring.....	8			0600
22	1	1	-	-	237651-5	.Kallstart.....	.Cold starter.....	3			0620
	-	-	1	-	237825-5	.Kallstart.....	.Cold starter.....	2			0640
	-	-	-	1	237825-5	.Kallstart.....	.Cold starter.....	2		22) TID UTF	0660
	-	-	-	1	237865-1	.Kallstart.....	.Cold starter.....	2		23) SEN UTF	0680
23	1	1	-	-	237280-3	..Skruv.....	..Screw.....	2			0700
24	2	2	-	-	237282-9	.Skruv.....	.Screw.....	2			0720
	-	-	2	2	237827-1	.Skruv.....	.Screw.....	2			0740
25	2	2	2	2	237394-2	.Låsbricka.....	.Lock washer.....	2			)
26	1	1	-	-	237652-3	.Hållare.....	.Retaining clip.....	3			0760
	-	-	1	-	237835-4	.Hållare.....	.Retainer.....	3			0800
	-	-	-	1	237835-4	.Hållare.....	.Retainer.....	3		22) TID UTF	0820
	-	-	-	1	237845-3	.Hållare.....	.Retainer.....	3		23) SEN UTF	0840
27	1	1	1	1	1211599-4	.Låsfjäder.....	.Lock spring.....	2			0860
28	1	1	1	1		.Skruv.....	.Screw.....	8			0880
29	1	1	1	1	237474-2	.Temperaturkompensator.....	.Temperature compensator.....	2			0900
30	1	1	1	1	237573-1	..Lock.....	..Cover.....	3			0920
31	2	2	2	2	237574-9	..Skruv.....	..Screw.....	2			0940
32	1	1	1	1	237378-5	.Gummiring.....	.Rubber ring.....	S 2			0960
33	2	2	2	2	955946-9	.Låsbricka.....	.Lock washer.....	2			0980
34	2	2	2	2	71717-3	.Skruv.....	.Screw.....	2			1000
35	1	1	1	1	237380-1	.Justerskruv.....	.Adjusting screw.....	2			1020
36	1	1	1	1	237381-9	.Fjäder.....	.Spring.....	2			1040
37	1	1	1	1	237654-9	.Nålventil.....	.Needle valve.....	S 2			1060
38	1	1	1	1	237311-6	.Bricka.....	.Washer.....	S 2			1080
39	1	1	1	1	237292-8	.Flottör.....	.Float.....	2			1100
40	1	1	1	1	237293-6	.Axel.....	.Spindle.....	2			1120
41	1	1	1	1	237790-1	.Flottörhus.....	.Float chamber.....	4			1140
42	1	1	1	1	237294-4	.Packning.....	.Gasket.....	S 2			1160
43	6	6	6	6	237472-6	.Skruv.....	.Screw.....	8			1190

22. 242 CH-189179, 244 CH-592109, 245 CH-317939, 262 CH-8374, 264 CH-107609, 265 CH-28319.

23. 242 CH 189180-, 244 CH 592110-, 245 CH 317940-, 262 CH 8375-, 264 CH 107610-, 265 CH 28320-.

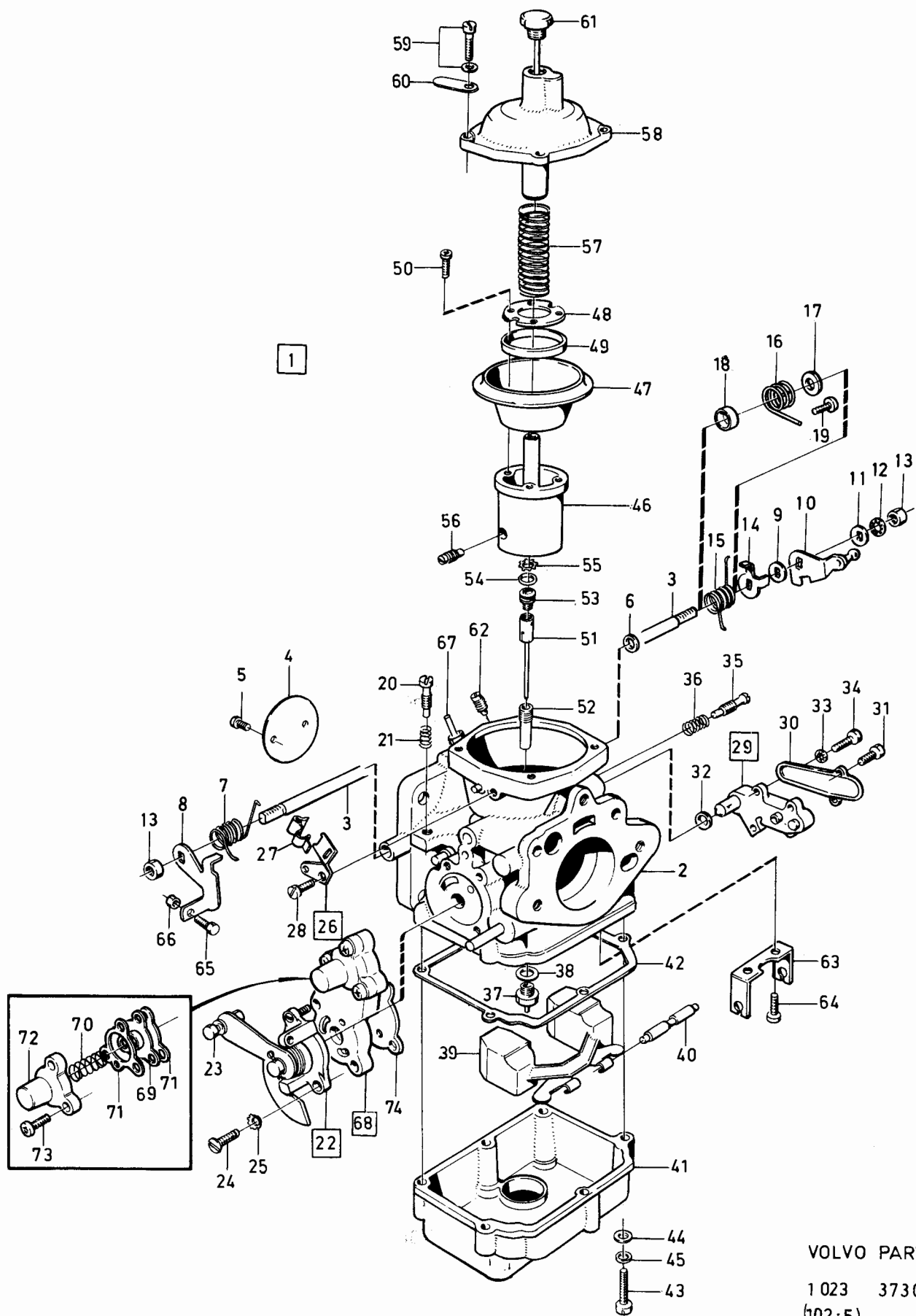

240 - 260 series  
1979 - 1984Reservdelskatalog  
Parts Catalogue

2-F15

**VOLVO**

Sida Page	Grupp Group	Förgasare B17A, B19A, B21A	Carburetter B17A, B19A, B21A	Illustration 37305 1984-12	0850						
134	2c										
Pos. Fig.	Antal/Quantity				Artikel nr Part No	Benämning	Description	Sats Kit	B P S R	Anmärkning Notes	
	237 698	237 728	237 809	237 810							
44	6	6	6	6	955891-7	•Bricka .....	•Washer .....	2			1200
45	6	6	6	6	955917-0	•Fjäderbricka .....	•Spring washer .....	2			1220
46	1	1	1	1	237782-8	•Kolv .....	•Piston .....	3			1240
47	1	1	1	1	237666-3	•Membran .....	•Diaphragm .....	S 1			1260
48	1	1	1	1	237386-8	•Hållare .....	•Retaining clip .....	3			1280
49	1	1	1	1	237387-6	•Stödring .....	•Support ring .....	2			1300
50	4	4	4	4	237388-4	•Skruv .....	•Screw .....	2			1320
51	1	1	1	1	237784-4	•Bränslenål .....	•Metering needle .....	2		MARKED B1EE	1340
52	1	1	1	1	237572-3	•Munstycke .....	•Nozzle .....	2			1360
53	1	1	1	1	237806-5	•Justerskruv .....	•Adjusting screw .....	2			1380
54	1	1	1	1	820355-6	•Gummiring .....	•Rubber ring .....	2			1400
55	1	1	1	1	237783-6	•Låsbricka .....	•Lock washer .....	2			1420
56	1	1	1	1	237786-9	•Låsskruv .....	•Locking screw .....	2			1440
57	1	1	1	1	237656-4	•Returfjäder .....	•Return spring .....	2			1460
58	1	1	1	1	237391-8	•Lock .....	•Cover .....	4			1480
59	4	4	4	4	820352-3	•Skruv .....	•Screw .....	2			1500
60	1	1	1	1	237667-1	•Identitetsbricka .....	•Identific. washer .....	4			1520
61	1	1	1	1	237473-4	•Dämpare .....	•Absorber .....	2			1540
62	1	1	1	1	237568-1	•Propp .....	•Plug .....	2			1560
63	1	1	1	1	237589-7	•Hållare .....	•Retaining clip .....	3			1580
64	2	2	2	2	237590-5	•Skruv .....	•Screw .....	2			1600
65	1	1	1	1	237287-8	•Justerskruv .....	•Adjusting screw .....	2			1620
66	1	1	1	1	955844-6	•Mutter .....	•Nut .....	2			1640
67	1	1	1	1		•Nippel .....	•Nipple .....	8			1660
68	-	-	1	1	237826-3	•Modulerings ventil .....	•Modulating valve .....	2			1680
69	-	-	1	1		•Membran .....	•Diaphragm .....	S 8			1700
70	-	-	1	1		•Fjäder .....	•Spring .....	S 8			1720
71	-	-	2	2	71689-4	•Packning .....	•Gasket .....	S 2			1740
72	-	-	1	1	71685-2	•Lock .....	•Cover .....	2			1760
73	-	-	3	3	956061-6	•Skruv .....	•Screw .....	2			1780
74	-	-	1	1	237833-9	•Packning .....	•Gasket .....	2			1800
	1	1	-	-	276306-8	Reparationssats .....	Repair kit .....	1			1840
	-	-	1	1	276309-2	Membransats, moduleringsventil .....	Diaphragm kit, modulation valve .....	1			1860
											1880

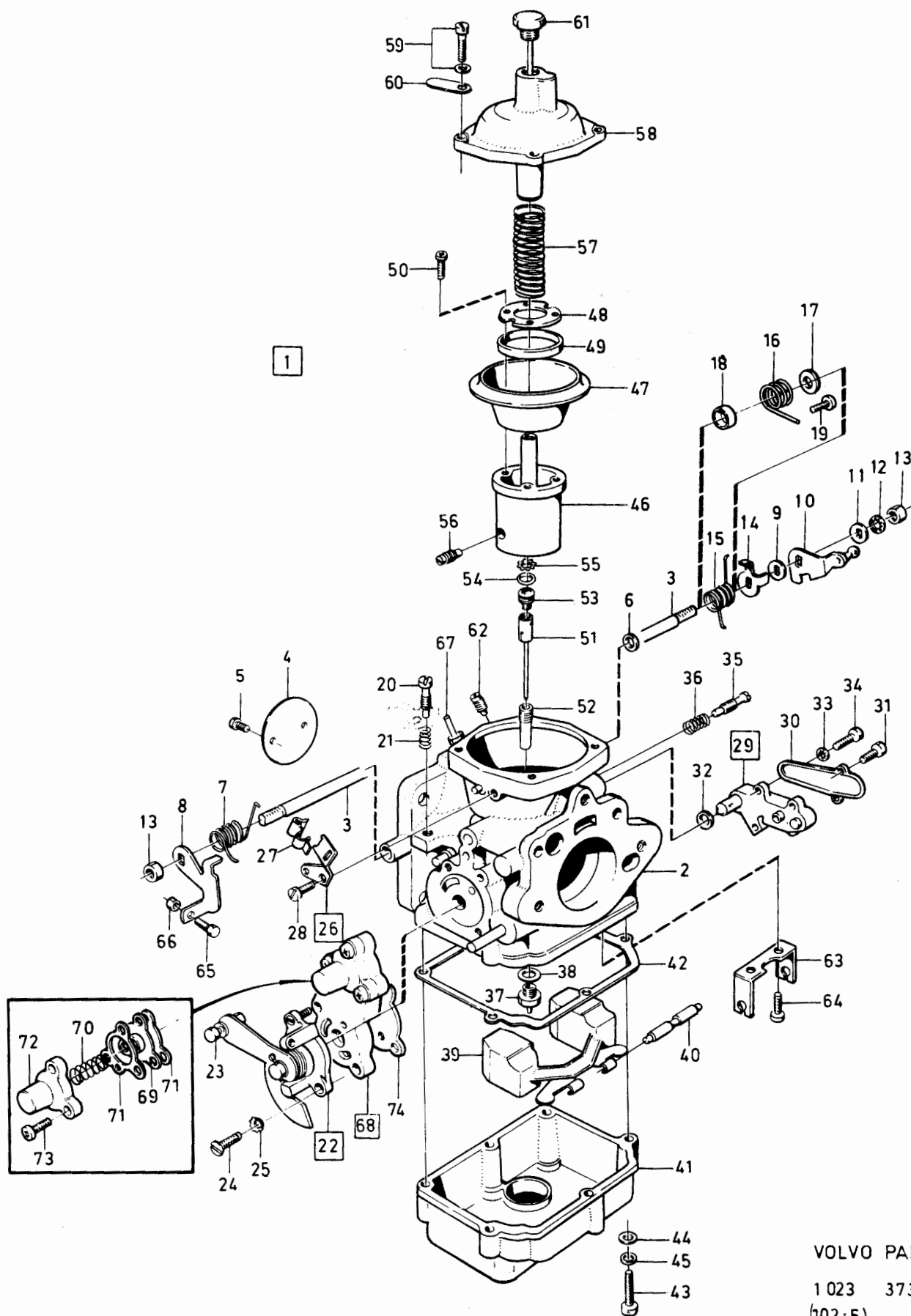

240 - 260 series  
1979 - 1984

Reservdelskatalog  
Parts Catalogue

2-F17

**VOLVO**

Sida Page	Grupp Group	Förgasare B17A, B19A, B21A	Carburetter B17A, B19A, B21A	Illustration 34109 1984-12	0860					
136	2c									
Pos. Fig.	Antal/Quantity			Artikel nr Part No	Benämning	Description	Sats Kit	B P S R	Anmärkning Notes	
1	1	-	-	1306010-8	Förgasare	Carburetter		3		0020
	-	1	-	1306052-0	Förgasare	Carburetter		8	ERS AV 1 ST 1317669-8, 1 ST 418646-6	0040
	-	-	1	1306895-2	Förgasare	Carburetter		8	ERS AV 1 ST 1317666-4, 1 ST 418646-6	0060
2	1	1	1		.Hus	.Housing		8		0100
3	1	1	1	237643-2	.Spjällaxel	.Spindle		2		0120
4	1	-	-	237272-0	.Spjällskiva	.Throttle disc		2		0140
	-	1	1	237846-1	.Spjällskiva	.Throttle disc		2		0160
5	2	2	2	71683-7	.Skruv	.Screw		2		0180
6	2	2	2	237642-4	.Tätning	.Seal	S	2		0200
7	1	1	1	237649-9	.Returfjäder	.Return spring		2		0220
8	1	1	1	237834-7	.Hävarm	.Lever		3		0240
9	1	1	1	237646-5	.Bussning	.Bushing		2		0260
10	1	1	1	237645-7	.Hävarm	.Lever		3		0280
11	1	1	1	237647-3	.Bricka	.Washer		2		0300
12	1	1	1	940155-5	.Låsbricka	.Lock washer		2		0320
13	2	2	2	190481-2	.Mutter	.Nut		2		0340
14	1	1	1	237644-0	.Hävarm	.Lever		3		0360
15	1	1	1	237816-4	.Returfjäder	.Return spring		2		0380
16	1	1	1	237818-0	.Bricka	.Washer		2		0400
17	1	1	1	237817-2	.Styrhylsa	.Locating sleeve		2		0420
18	1	1	1	955119-3	.Skruv	.Screw		2		0440
19	1	1	1	237787-7	.Stoppskruv	.Screw		2		0460
20	1	1	1	237880-0	.Kallstart	.Cold start		2	(237844)	0480
20a	1	1	1	237280-3	.Skruv	.Screw		2		0500
21	2	2	2	237827-1	.Skruv	.Screw		2		0520
22	2	2	2	237394-2	.Låsbricka	.Lock washer		2		0540
23	1	1	1	237845-3	.Hållare	.Retainer		3		0560
23a	1	1	1	1211599-4	.Låsfjäder	.Lock spring		2		0580
24	1	1	1	237285-2	.Skruv	.Screw		8		0600
25	1	1	1	237474-2	.Temp.kompensator	.Temp. compensator		2		0620
26	1	1	1	237573-1	.Lock	.Cover		3		0640
27	2	2	2	237574-9	.Skruv	.Screw		2		0660
28	1	1	1	237378-5	.Gummiring	.Rubber ring	S	2		0680
29	2	2	2	955946-9	.Låsbricka	.Lock washer		2		0700
30	2	2	2	71717-3	.Skruv	.Screw		2		0720
31	1	1	1	237380-1	.Justerskruv	.Adjuster screw		2		0740
32	1	1	1	237381-9	.Fjäder	.Spring		2		0760
33	1	1	1	237654-9	.Nålventil	.Needle valve	S	2		0780
34	1	1	1	237311-6	.Bricka	.Washer	S	2		0800
35	1	1	1	237292-8	.Flottör	.Float		2		0820
36	1	1	1	237293-6	.Axel	.Shaft		2		0840
37	1	1	1	237790-1	.Flottörhus	.Float chamber		4		0860
38	1	1	1	237294-4	.Packning	.Gasket	S	2		0880
39	6	6	6	237472-6	.Skruv	.Screw		8		0900
40	6	6	6	955891-7	.Bricka	.Washer		2		0920
41	6	6	6	955917-0	.Fjäderbricka	.Spring washer		2		0940
42	1	1	1	237782-8	.Kolv	.Piston		3		0960
43	1	1	1	237666-3	.Membran	.Diaphragm	S	1		0980
44	1	1	1	237386-8	.Hållare	.Retainer		3		1000
45	1	1	1	237387-6	.Stödring	.Retainer ring		2		1020
46	4	4	4	237388-4	.Skruv	.Screw		2		1040
47	1	-	-	237836-2	.Bränslenål	.Jet needle		2	MARKED B1EE	1060
	-	1	1	237837-0	.Bränslenål	.Jet needle		2	MARKED B1FD	1080
48	1	1	1	237572-3	.Munstycke	.Jet		2		1100
49	1	1	1	237806-5	.Justerskruv	.Adjuster screw		2		1120
50	1	1	1	820355-6	.O-ring	.O-ring		2		1140
51	1	1	1	237783-6	.Låsbricka	.Lock washer		2		1160
52	1	1	1	237786-9	.Låsskruv	.Lock screw		2		1180
53	1	1	1	237656-4	.Returfjäder	.Return spring		2		1200
54	1	1	1	237391-8	.Lock	.Cover		4		1220
55	4	4	4	820352-3	.Skruv	.Screw		2		1240
										1260



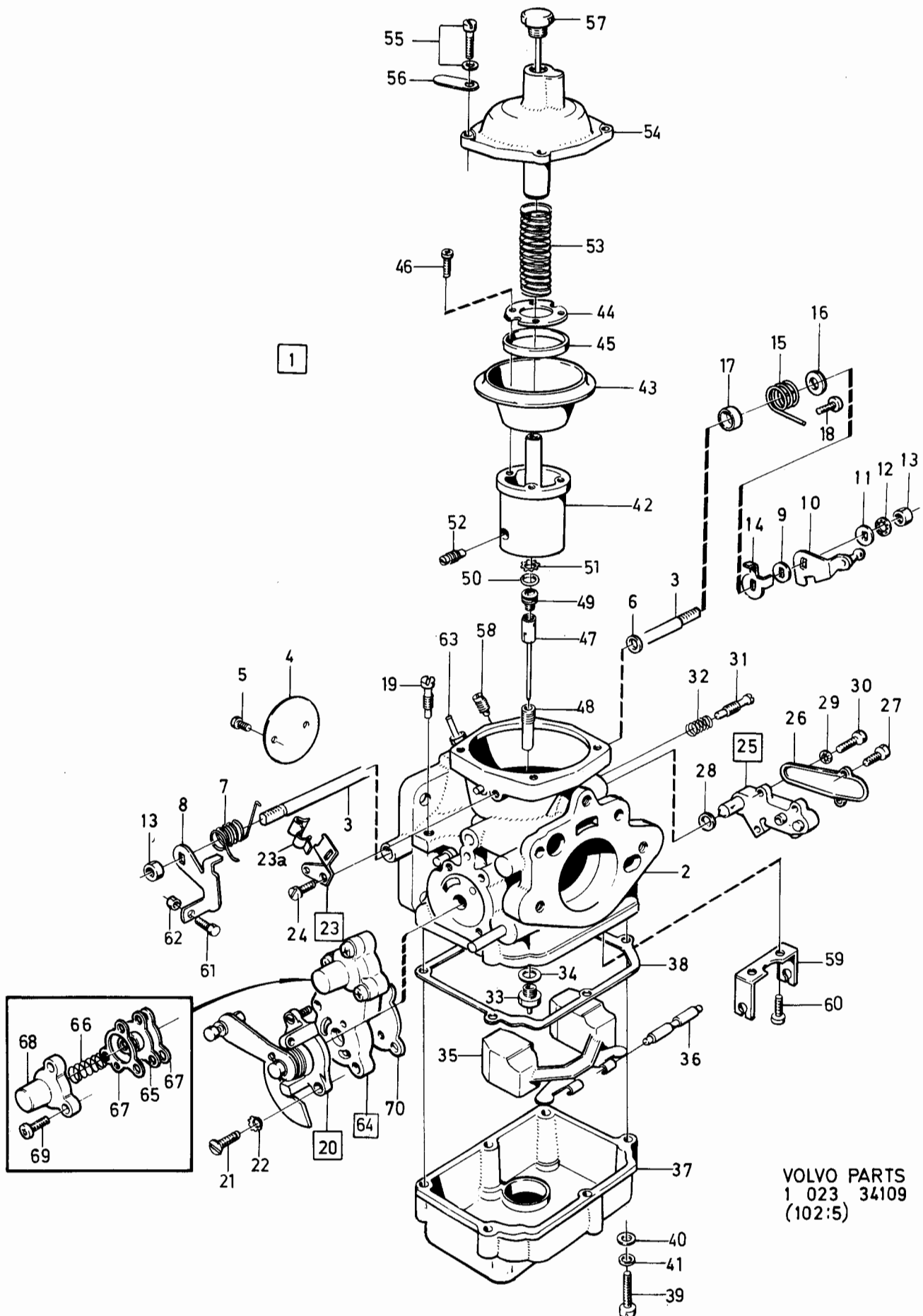

240 - 260 series  
1979 - 1984Reservdelskatalog  
Parts Catalogue

2-F19

**VOLVO**

Sida Page	Grupp Group	Förgasare B17A, B19A, B21A	Carburetter B17A, B19A, B21A	Illustration 34109 1984-12	0860						
138	2c										
Pos. Fig.	Antal/Quantity				Artikel nr Part No	Benämning	Description	Sats Kit	B P S R	Anmärkning Notes	
	1306 010	1306 052	1306 895								
56	1	1	1	-	237667-1	..Identitetsbricka .....	..Identific. washer .....	4			1280
57	1	1	1	-	237473-4	..Dämpare .....	..Damper .....	2			1300
58	1	1	1	-	237568-1	..Propp .....	..Plug .....	2			1320
59	1	1	1	-	237589-7	..Hållare .....	..Retainer .....	3			1340
60	2	2	2	-	237590-5	..Skruv .....	..Screw .....	2			1360
61	1	1	1	-	237287-8	..Justerskruv .....	..Adjuster screw .....	2			1380
62	1	1	1	-	955844-6	..Mutter .....	..Nut .....	2			1400
63	1	1	1	-	237791-9	..Nippel .....	..Nipple .....	8			1420
64	1	1	1	-	237826-3	..Moduleringsventil .....	..Modulation valve .....	2			1440
65	1	1	1	-		..Membran .....	..Diaphragm .....	S 8			1460
66	1	1	1	-		..Fjäder .....	..Spring .....	S 8			1480
67	2	2	2	-	71689-4	..Packning .....	..Gasket .....	S 2			1500
68	1	1	1	-	71685-2	..Lock .....	..Cover .....	2			1520
69	3	3	3	-	956061-6	..Skruv .....	..Screw .....	2			1540
70	1	1	1	-	237833-9	..Packning .....	..Gasket .....	2			1560
	1	1	1	-	276306-8	Reparationssats .....	Repair kit .....	1			1580
	1	1	1	-	276309-2	Membransats, .....	Diaphragm kit, .....	1			1600
						moduleringsventil	modulation valve				1640

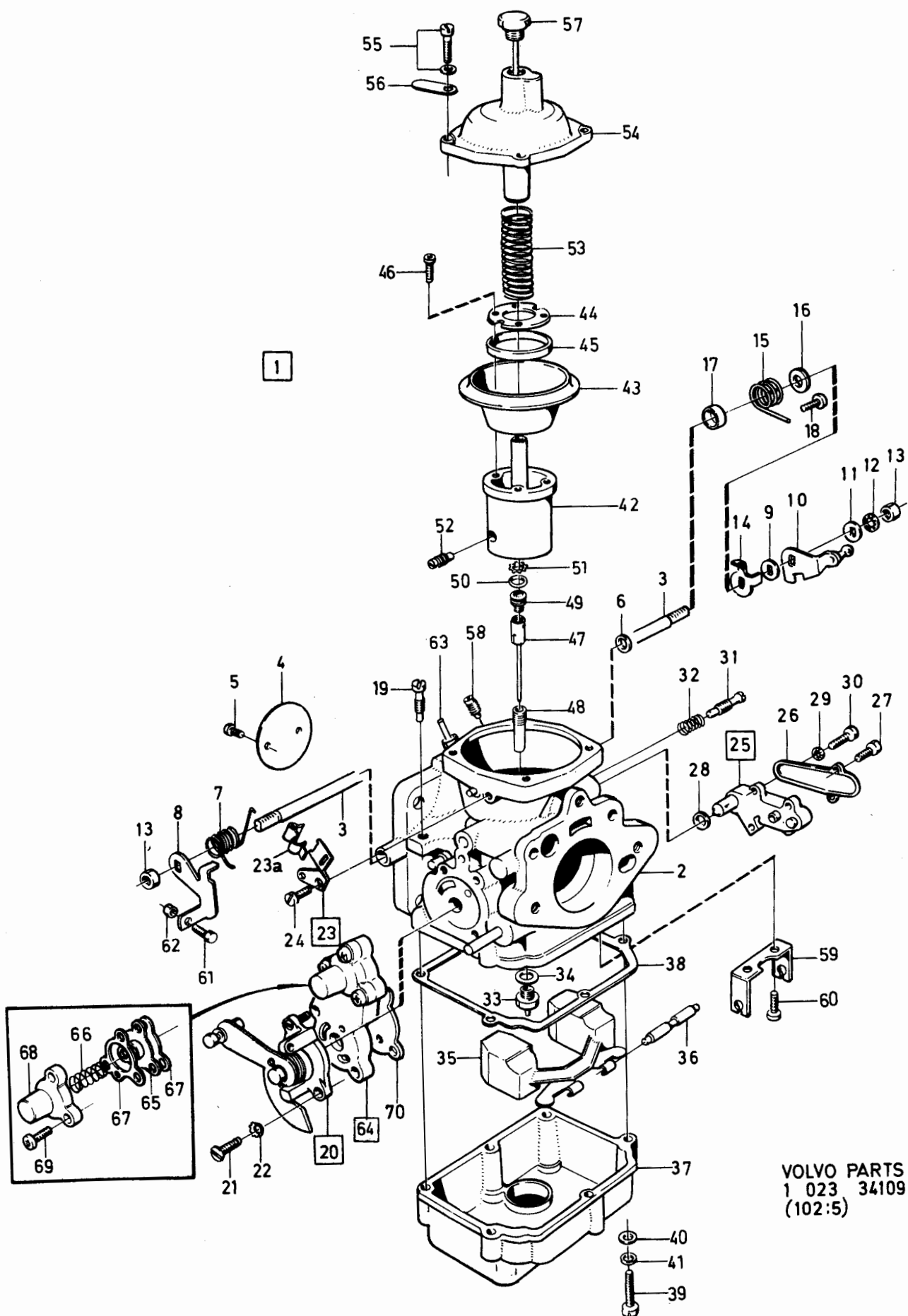

240 - 260 series  
1979 - 1984Reservdelskatalog  
Parts Catalogue

2-F21

**VOLVO**

Sida Page	Grupp Group	Förgasare B21	Carburetter B21	Illustration 34110 1984-12	0865						
140	2c										
Pos. Fig.	Antal/Quantity				Artikel nr Part No	Benämning	Description	Sats Kit	B P S R	Anmärkning Notes	
1	1	-	-	-	1317666-4	Förgasare	Carburetter		3		0020
2	-	1	-	-	1317669-8	Förgasare	Carburetter		3		0040
3	1	1	-	-	237643-2	.Hus	.Housing		8		0060
4	1	1	-	-	237846-1	.Spjällaxel	.Spindle		2		0080
5	2	2	-	-	71683-7	.Spjällskiva	.Throttle disc		2		0100
6	2	2	-	-	237642-4	.Skruv	.Screw		2		0120
7	1	1	-	-	237649-9	.Tätning	.Seal	S	2		0140
8	1	1	-	-	237649-9	.Returfjäder	.Return spring		2		0160
9	1	1	-	-	237834-7	.Hävarm	.Lever		3		0180
10	1	1	-	-	237646-5	.Bussning	.Bushing		2		0200
11	1	1	-	-	237645-7	.Hävarm	.Lever		3		0
12	1	1	-	-	237647-3	.Bricka	.Washer		2		0240
13	2	2	-	-	940155-5	.Låsbricka	.Lock washer		2		0260
14	1	1	-	-	190481-2	.Mutter	.Nut		2		0280
15	1	1	-	-	237644-0	.Hävarm	.Lever		3		0300
16	1	1	-	-	237816-4	.Returfjäder	.Return spring		2		0320
17	1	1	-	-	237818-0	.Bricka	.Washer		2		0
18	1	1	-	-	237817-2	.Styrhylsa	.Locating sleeve		2		0300
19	1	1	-	-	955119-3	.Skruv	.Screw		2		0380
20	1	1	-	-	237787-7	.Stoppsskruv	.Screw		2		0400
20a	1	1	-	-	237880-0	.Kallstart	.Cold starter		2	(237844)	0420
21	2	2	-	-	237280-3	.Skruv	.Screw		2		0440
22	2	2	-	-	237827-1	.Skruv	.Screw		2		0460
23	1	1	-	-	237394-2	.Låsbricka	.Lock washer		2		0480
23a	1	1	-	-	237845-3	.Hållare	.Retainer		3		0500
24	1	1	-	-	1211599-4	.Låsfjäder	.Lock spring		2		0520
25	1	1	-	-	237285-2	.Skruv	.Screw		8		0540
26	1	1	-	-	237474-2	.Temp.kompensator	.Temp. compensator		2		0560
27	2	2	-	-	237573-1	.Lock	.Cover		3		0580
28	1	1	-	-	237574-9	.Skruv	.Screw		2		0600
29	2	2	-	-	237378-5	.Gummiring	.Rubber ring	S	2		0620
30	2	2	-	-	955946-9	.Låsbricka	.Lock washer		2		0640
31	1	1	-	-	71717-3	.Skruv	.Screw		2		0660
32	1	1	-	-	237380-1	.Justerskruv	.Adjuster screw		2		0680
33	1	1	-	-	237381-9	.Fjäder	.Spring		2		0700
34	1	1	-	-	237654-9	.Nålventil	.Needle valve	S	2		0720
35	1	1	-	-	237311-6	.Bricka	.Washer	S	2		0740
36	1	1	-	-	237292-8	.Flottör	.Float		2		0
37	1	1	-	-	237293-6	.Axel	.Shaft		2		0700
38	1	1	-	-	237790-1	.Flottörhus	.Float chamber		4		0800
39	6	6	-	-	237294-4	.Packning	.Gasket	S	2		0820
40	6	6	-	-	237472-6	.Skruv	.Screw		8		0840
41	6	6	-	-	955891-7	.Bricka	.Washer		2		0860
42	1	1	-	-	955917-0	.Fjäderbricka	.Spring washer		2		0880
43	1	1	-	-	237782-8	.Kolv	.Piston		3		0
44	1	1	-	-	237666-3	.Membran	.Diaphragm	S	1		0920
45	1	1	-	-	237386-8	.Hållare	.Retainer		3		0940
46	4	4	-	-	237387-6	.Stödring	.Retainer ring		2		0960
47	1	1	-	-	237388-4	.Skruv	.Screw		2		0980
48	1	1	-	-	237837-0	.Bränslenål	.Jet needle		2	MARKED B1FD	1000
49	1	1	-	-	237572-3	.Munstycke	.Jet		2		1020
50	1	1	-	-	237806-5	.Justerskruv	.Adjuster screw		2		1040
51	1	1	-	-	820355-6	.O-ring	.O-ring		2		1060
51a	-	1	-	-	237783-6	.Låsbricka	.Lock washer		2		1080
					1332123-7	.Bricka	.Washer		2	CANADA, 242 CH 206791-, 244 CH 687435-, 245 CH 368754-	1100
52	1	1	-	-	237786-9	.Låsskruv	.Lock screw		2		1160
53	1	1	-	-	237656-4	.Returfjäder	.Return spring		2		1180
54	1	1	-	-	237391-8	.Lock	.Cover		4		1200
55	4	4	-	-	820352-3	.Skruv	.Screw		2		1220
56	1	1	-	-	237667-1	.Identitetsbricka	.Identific. washer		4		1240
57	1	1	-	-	237473-4	.Dämpare	.Damper		2		1260

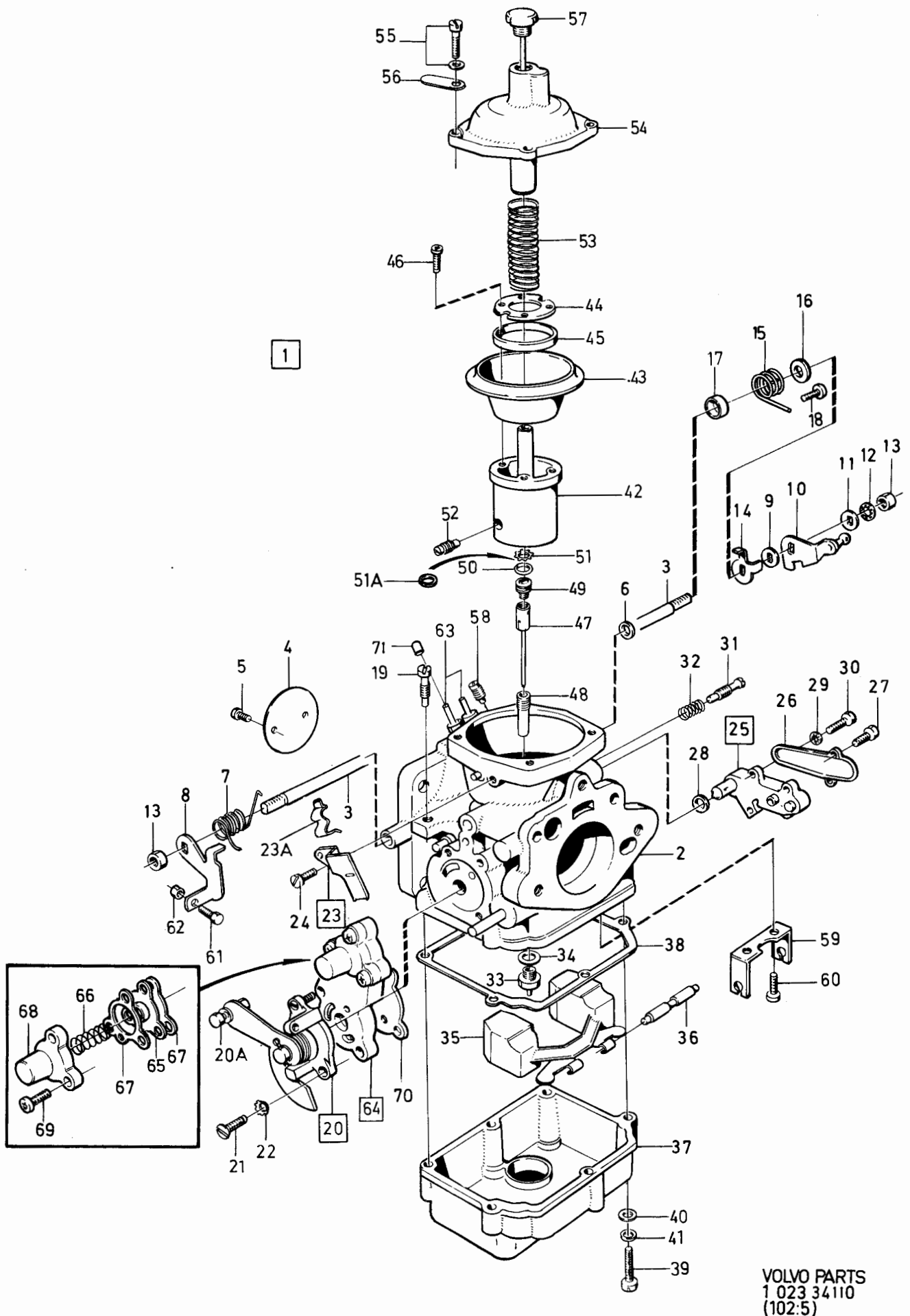

240 - 260 series  
1979 - 1984Reservdelskatalog  
Parts Catalogue

2-F23

**VOLVO**

Sida Page	Grupp Group	Förgasare B21	Carburetter B21	Illustration 34110 1984-12	0865						
142	2c										
Pos. Fig.	Antal/Quantity				Artikel nr Part No	Benämning	Description	Sats Kit	B P S R	Anmärkning Notes	
	1317 666	1317 669									
58	1	1	-	-	237568-1	..Propp.....	..Plug.....		2		1280
59	1	1	-	-	237589-7	..Hållare.....	..Retainer.....		3		1300
60	2	2	-	-	237590-5	..Skruv.....	..Screw.....		2		1320
61	1	1	-	-	237287-8	..Justerskruv.....	..Adjuster screw.....		2		1340
62	1	1	-	-	955844-6	..Mutter.....	..Nut.....		2		1360
63	2	2	-	-	237791-9	..Nippel.....	..Nipple.....		8		1380
64	1	1	-	-	237826-3	..Moduleringsventil.....	..Modulation valve.....		2		1400
65	1	1	-	-		..Membran.....	..Diaphragm.....	S	8		1420
66	1	1	-	-		..Fjäder.....	..Spring.....	S	8		1440
67	2	2	-	-	71689-4	..Packning.....	..Gasket.....	S	2		1500
68	1	1	-	-	71685-2	..Lock.....	..Cover.....		2		1520
69	3	3	-	-	956061-6	..Skruv.....	..Screw.....		2		1540
70	1	1	-	-	237833-9	..Packning.....	..Gasket.....		2		1570
71	1	1	-	-	418646-6	Plugg.....	Plug.....		2	ALT	1590
	1	1	-	-	276306-8	Reparationssats.....	Repair kit.....		1		1620
	1	1	-	-	276309-2	Membransats, moduleringsventil	Diaphragm kit, modulation valve		1		

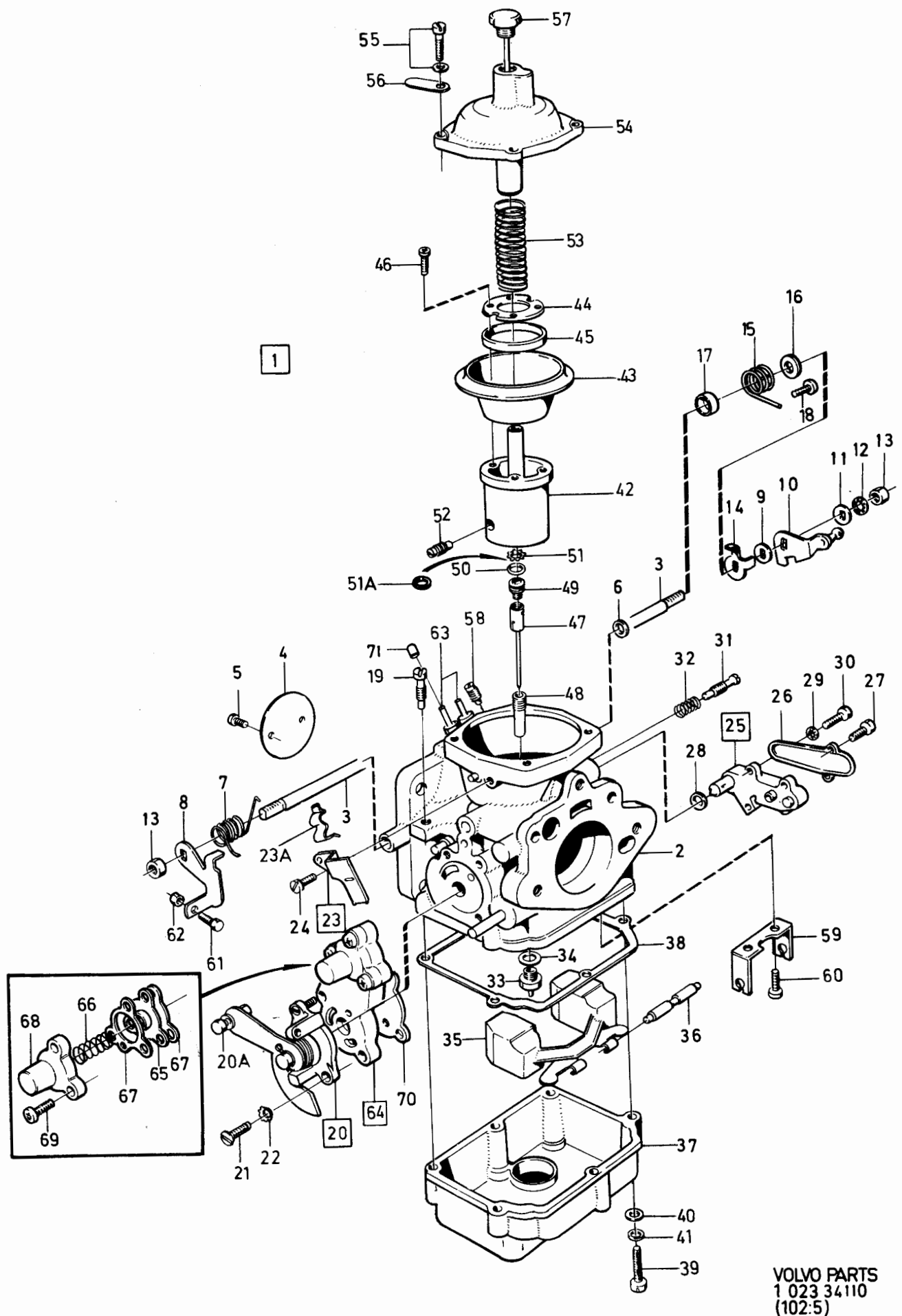

240 - 260 series  
1979 - 1984Reservdelskatalog  
Parts Catalogue

2-G01

**VOLVO**

Sida Page	Grupp Group	Förgasare B21	Carburetter B21	Illustration 25452 1984-12	0900						
144	2c										
Pos. Fig.	Antal/Quantity				Artikel nr Part No	Benämning	Description	Sats Kit	B P S R	Anmärkning Notes	
1	1	-	-	-	237696-0	Förgasare	Carburetter	8		ERS AV 237728-1	0020
2	1	1	-	-	237697-8	Förgasare	Carburetter	3			0040
3	2	2	-	-	237605-1	.Hus	.Housing	8			0060
4	1	1	-	-	237184-7	.Bussning	.Bushing	2			0080
5	1	1	-	-	237185-4	.Kil	.Key	2			0100
6	1	1	-	-	237104-5	.Skruv	.Screw	2			0120
7	1	1	-	-	237490-8	.Nippel	.Nipple	3			0140
8	1	1	-	-	237491-6	.Lagerhylsa	.Bearing	3			0160
9	1	1	-	-	237492-4	.Packing	.Packing	S 2			0180
10	1	1	-	-	237593-9	.Skruv	.Screw	2			0200
11	1	1	-	-	237500-4	.Munstycke	.Jet	2			0240
12	1	1	-	-	237501-2	.Bimetallfjäder	.Bi-metal spring	2			0260
13	1	1	-	-	237502-0	.Fjäder	.Spring	2			0280
14	1	1	-	-	237504-6	.Skruv	.Screw	2			0300
15	1	1	-	-	237503-8	.O-ring	.O-ring	S 8			0320
15a	1	1	-	-	237700-0	.Justerskruv	.Adjuster screw	8			0320
16	1	1	-	-	237700-0	.Hattplugg	.Plug	2		244DLS.	0380
17	1	1	-	-	237569-9	.Nålventil med säte	.Needle valve with seat	2			0400
18	1	1	-	-	237693-7	.Flottör	.Float	2			0420
19	1	1	-	-	237498-1	.Packing	.Packing	S 2			0440
20	1	1	-	-	237497-3	.Flottöraxel	.Float spindle	2			0460
21	1	1	-	-	237594-7	.Lock	.Cover	3			0480
22	1	1	-	-	237506-1	.Gummiring	.Rubber ring	S 2			0500
23	4	4	-	-	955918-8	.Fjäderbricka	.Spring washer	2			0520
24	4	4	-	-	237507-9	.Skruv	.Screw	2			0540
25	1	1	-	-	237706-7	.Spjällaxel	.Spindle	2			0560
26	1	1	-	-	237331-4	.Spjällskiva	.Throttle disc	2			0580
27	2	2	-	-	237459-3	.Spjällskiva	.Throttle disc	2		244DLS.	0600
28	1	1	-	-	943781-5	.Skruv	.Screw	2		(71849)	0620
29	1	1	-	-	419568-1	.Tätningring	.Seal ring	S 2		(237510)	0640
30	1	1	-	-	237720-8	.Hävarm	.Lever	3			0660
31	1	1	-	-	237710-9	.Justerskruv	.Adjuster screw	2			0680
32	1	1	-	-	237522-8	.Mutter	.Nut	2			0700
33	1	1	-	-	237711-7	.Justerskruv	.Adjuster screw	2			0720
34	1	1	-	-	237709-1	.Clips	.Circlip	2			0740
35	1	1	-	-	237514-5	.Distanshylsa	.Spacer sleeve	2			0760
36	1	1	-	-	237672-1	.Returfjäder	.Return spring	2			0780
37	1	1	-	-	237673-9	.Hävarm	.Lever	3			0800
38	1	1	-	-	237674-7	.Hävarm	.Lever	3			0820
39	1	1	-	-	237465-0	.Bussning	.Bushing	2			0840
40	1	1	-	-	237467-6	.Låsbricka	.Lock washer	2			0860
41	1	1	-	-	237468-4	.Mutter	.Nut	2			0880
42	1	1	-	-	237595-4	.Ventilspindel	.Valve spindle	2			0900
43	1	1	-	-	237819-8	.Ventilhylsa, kompl	.Valve sleeve, cpl	3			0920
44	1	1	-	-	237635-8	.Ventilhylsa	.Valve sleeve	8		ERS AV 237819-8	0940
45	1	1	-	-	237657-2	.Hållare	.Retainer	8			0960
46	1	1	-	-	237527-7	.O-ring	.O-ring	2			0980
47	1	1	-	-	237528-5	.Packing	.Packing	S 2			1000
48	1	1	-	-	237707-5	.Returfjäder	.Return spring	2			1020
49	1	1	-	-	419568-1	.Tätningring	.Seal ring	S 2			1040
50	1	1	-	-	237597-0	.Styrning	.Guide	2			1060
51	2	2	-	-	237531-9	.Skruv	.Screw	2			1080
52	1	1	-	-	237629-1	.Returfjäder	.Return spring	2			1100
53	1	1	-	-	237676-2	.Hävarm	.Lever	3			1120
54	1	1	-	-	955225-8	.Skruv	.Screw	2			1140
55	1	1	-	-	237467-6	.Låsbricka	.Lock washer	2			1160
55a	1	1	-	-	237468-4	.Mutter	.Nut	2			1180
56	1	1	-	-	237404-9	.Vakuumpkammare	.Vacuum chamber	4			1200
					237686-1	.Vakuumpkammare	.Vacuum chamber	8		ERS AV 1ST 237821-4, 1 ST 237822-2	1210
						..Kol	..Piston	8			1220
					237808-1	...Dämpplugg	...Damp plug	2			1240
					237614-3	..Skruv	..Screw	2			1260



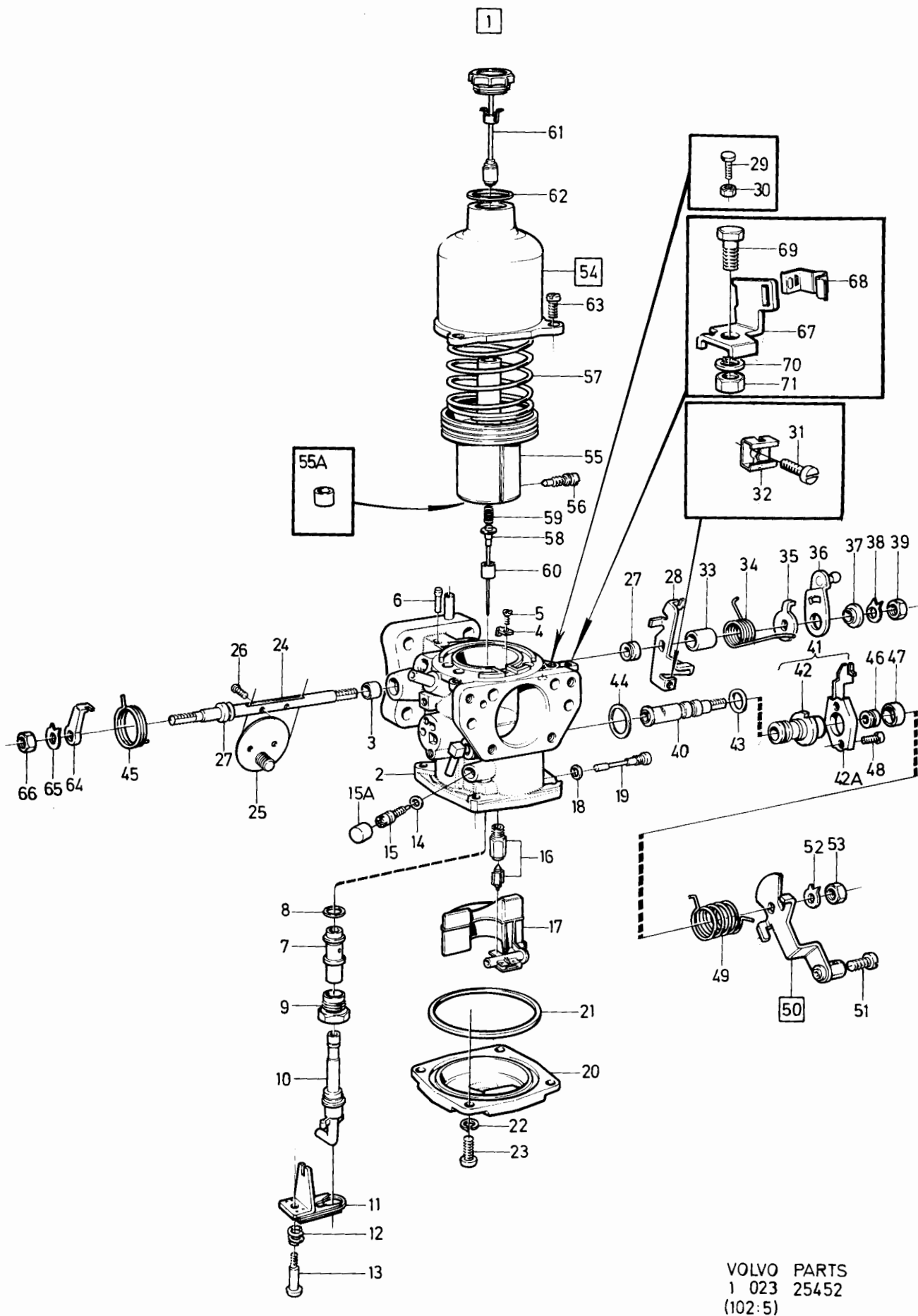

VOLVO PARTS  
1 023 25452  
(102:5)

240 - 260 series  
1979 - 1984

Reservdelskatalog  
Parts Catalogue

2-G03

**VOLVO**

Sida Page	Grupp Group	Förgasare B21	Carburetter B21	Illustration 25452 1984-12	0900						
146	2c										
Pos. Fig.	Antal/Quantity				Artikel nr Part No	Benämning	Description	Sats Kit	B P S R	Anmärkning Notes	
	237 696	237 697									
57	1	-	-	-	237475-9	.Fjäder.....	.Spring.....		2		1280
	-	1	-	-	237714-1	.Fjäder.....	.Spring.....		2		1300
58	1	1	-	-	237677-0	.Bränslenål.....	.Jet needle.....		2	MARKED BDJ	1320
59	1	1	-	-		.Fjäder.....	.Spring.....		8	(237405)	1340
60	1	1	-	-	237615-0	.Styrning.....	.Guide.....		2		1360
61	1	-	-	-	237144-1	.Dämpare.....	.Damper.....		2		1380
	-	1	-	-	237821-4	.Dämpare.....	.Damper.....		3	(237723)	1400
62	1	1	-	-	190349-1	.Packning.....	.Packing.....	S	2		1420
63	3	3	-	-	237084-9	.Skruv.....	.Screw.....		2		1440
64	1	1	-	-	237681-2	.Hävarm.....	.Lever.....		3		1460
65	1	1	-	-	237467-6	.Låsbricka.....	.Lock washer.....		2		1
66	1	1	-	-	237468-4	.Mutter.....	.Nut.....		2		1500
67	1	1	-	-	237682-0	.Konsol.....	.Bracket.....		3		1520
68	1	1	-	-	1211599-4	.Låsfjäder.....	.Lock spring.....		2	(237284)	1540
69	1	1	-	-	955272-0	.Skruv.....	.Screw.....		2		1560
70	1	1	-	-	941906-0	.Fjädrande bricka.....	.Resilient washer.....		2		1580
71	1	1	-	-	955781-0	.Mutter.....	.Nut.....		2		1600
	1	1	-	-	276307-6	Reparationssats.....	Repair kit.....		1		1620

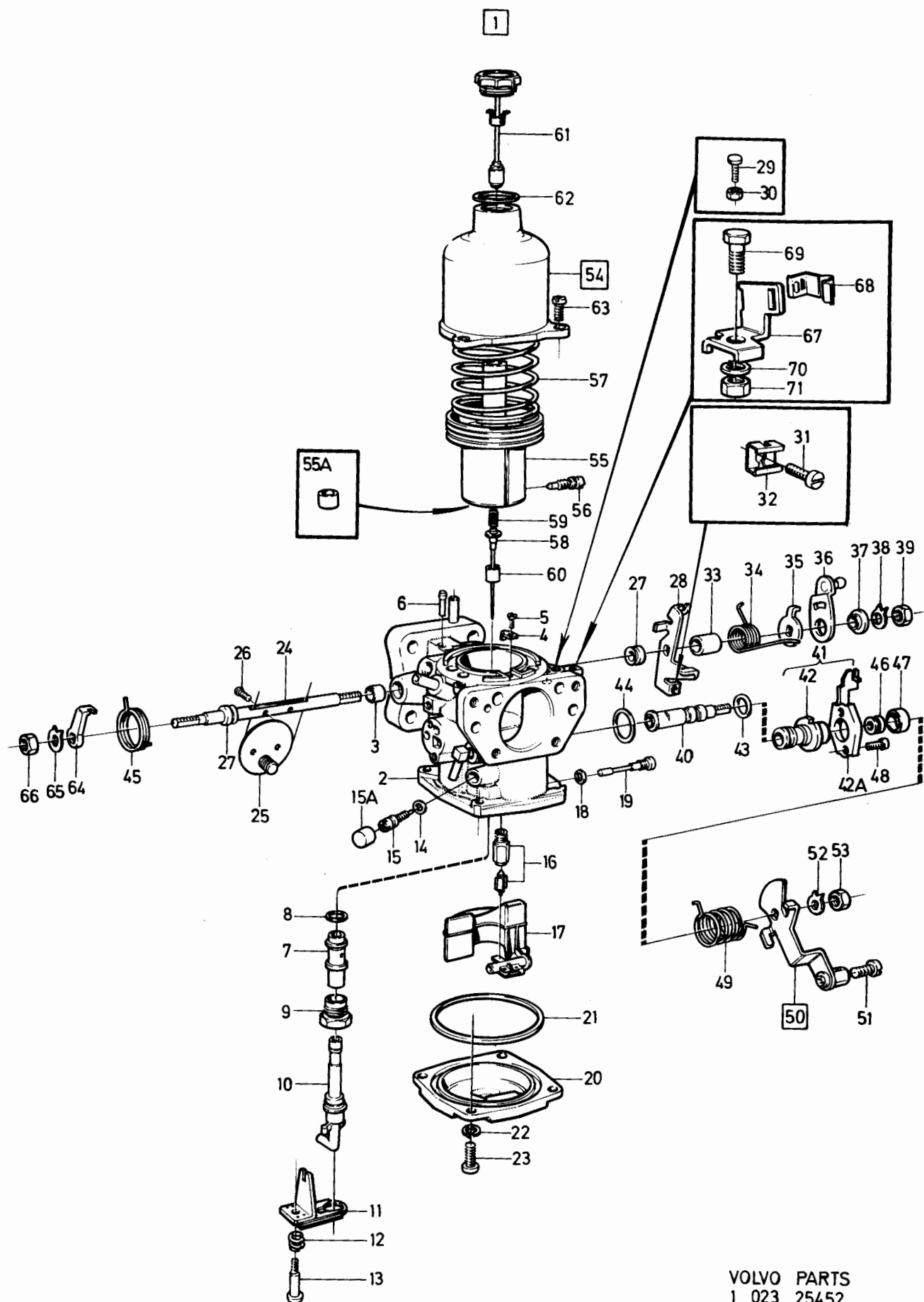

VOLVO PARTS  
1 023 25452  
(102:5)

240 - 260 series  
1979 - 1984Reservdelskatalog  
Parts Catalogue

2-G05

**VOLVO**

Sida Page	Grupp Group	Förgasare B21, B23	Carburetter B21, B23	Illustration 29386 1984-12	0950				
148	2c								
Pos. Fig.	Antal/Quantity			Artikel nr Part No	Benämning	Description	Sats Kit	Anmärkning Notes	
	237 727	237 814	1306 628						
1	1	-	-	237727-3	Förgasare	Carburetter	3		0020
	-	1	-	237814-9	Förgasare	Carburetter	8	ERS AV 1317825-6	0040
	-	-	1	1306628-7	Förgasare	Carburetter	8	ERS AV 1317826-4	0060
2	1	1	1		.Hus	.Housing	8		0080
3	1	1	1	237734-9	.Spjällaxel	.Spindle	2		0100
4	2	2	2	237804-0	.Bussning	.Bushing	2		0120
5	2	2	2	237805-7	.Bussning	.Bushing	2		0140
5a	-	-	2	237858-6	.Tätningsring	.Seal ring	2		0150
6	1	1	-	237735-6	.Spjällskiva	.Throttle disc	2		0160
	-	-	1	237851-1	.Spjällskiva	.Throttle disc	2		0180
7	2	2	2	237736-4	.Skruv	.Screw	2		0
8	1	-	-	237850-3	.Returfjäder, främre	.Return spring, front	2	(237737)	0220
	-	1	1	237850-3	.Returfjäder, främre	.Return spring, front	2		0280
9	1	-	-	237852-9	.Returfjäder, bakre	.Return spring, rear	2	(237739)	0300
	-	1	1	237852-9	.Returfjäder, bakre	.Return spring, rear	2		0360
10	-	1	-	237863-6	.Bricka	.Washer	2	SEN UTF	0380
	-	-	1	237863-6	.Bricka	.Washer	2		0
11	2	2	2	237738-0	.Fjädrande bricka	.Resilient washer	2		0
12	1	1	1	237740-6	.Hävarm	.Lever	3		0440
13	1	1	1	237366-0	.Bricka	.Washer	2		0460
14	1	1	1	237744-8	.Distansbricka	.Spacer washer	2		0480
15	1	1	1	237745-5	.Hävarm	.Lever	3		0500
16	1	1	1	237366-0	.Bricka	.Washer	2		0520
17	1	1	1	941907-8	.Låsbricka	.Lock washer	2		0540
18	1	1	1	237271-2	.Mutter	.Nut	2		0560
19	1	1	1	237287-8	.Skruv	.Screw	2		0580
20	1	1	1	955844-6	.Mutter	.Nut	2		0600
21	1	-	-	237749-7	.Kallstart	.Cold starter	3		0620
	-	1	-	237828-9	.Kallstart	.Cold starter	2		0640
	-	-	1	237853-7	.Kallstart	.Cold starter	2		0660
22	1	1	1	237795-0	..Skruv	..Screw	2		0680
23	1	1	1	941907-8	..Låsbricka	..Lock washer	2		0700
24	1	1	1	237271-2	..Mutter	..Nut	2		0720
25	1	1	1	237796-8	..Fjäder	..Spring	2		0740
26	2	2	2	237750-5	.Skruv	.Screw	2		0760
27	1	1	1	237778-6	.Hållare	.Retainer	3		0780
28	1	1	1	1211599-4	.Låsfjäder	.Lock spring	2		0800
29	1	1	1	941905-2	.Fjäderbricka	.Spring washer	2		0
30	1	1	1	956074-9	.Skruv	.Screw	2		0
31	1	1	1	237751-3	.Fjäder	.Spring	2		0860
32	1	1	1	237753-9	.Munstycke	.Jet	2		0880
33	1	1	1	237755-4	.Flottörventil	.Float valve	2		0900
34	1	1	1	237797-6	.Fjäder	.Spring	2		0920
35	1	1	1	237311-6	.Tätning	.Seal	2		0940
36	1	1	1	237756-2	.Flottör	.Float	2		0
37	1	1	-	237757-0	.Flottöraxel	.Float spindle	2		0980
	-	-	1	237854-5	.Flottöraxel	.Float spindle	2		1000
38	1	1	1	237879-2	.Hållare	.Retainer	3	(237758)	1020
39	1	1	1	237878-4	.Packning	.Gasket	2	(237842)	1040
40	1	1	1	237824-8	.Lock	.Cover	3		1060
41	6	6	6	237761-2	.Skruv	.Screw	2		1080
42	1	1	1	237763-8	.Justerskruv	.Adjuster screw	2		1200
43	1	1	1	237764-6	.O-ring	.O-ring	2		1220
44	1	1	1	237731-5	.Hattplugg	.Cap	2		1240
45	1	1	1	237765-3	.Kolv	.Piston	3		1260
46	1	1	-	237752-1	.Bränslenål	.Jet needle	2		1280
	-	-	1	237838-8	.Bränslenål	.Jet needle	2		1300
47	1	1	1	237777-8	.Låsskruv	.Lock screw	1		1320
48	1	1	1	237766-1	.Membran	.Diaphragm	1		1340
49	1	1	1	237387-6	.Stödring	.Support ring	2		1360
49a	1	1	1	237875-0	.Hållare	.Retainer	3		1370
50	4	4	4	237768-7	.Skruv	.Screw	2		1380
51	1	1	1	237769-5	.Fjäder	.Spring	2		1400



240 - 260 series  
1979 - 1984

Reservdelskatalog  
Parts Catalogue

2-G07

**VOLVO**

Sida Page	Grupp Group	Förgasare B21, B23	Carburetter B21, B23	Illustration 29386 1984-12	0950						
150	2c										
Pos. Fig.	Antal/Quantity				Artikel nr Part No	Benämning	Description	Sats Kit	B P S R	Anmärkning Notes	
	237 727	237 814	1306 628								
52	1	1	-	-	237856-0	.Lock .....	.Cover .....	4		(237770)	1420
53	1	1	-	-	237775-2	.Tätningslock .....	.Seal cover .....	3			1440
54	1	1	-	-	237776-0	.Dämpare .....	.Damper .....	2			1460
55	-	-	1	-	237856-0	.Lock .....	.Cover .....	4			1480
56	-	-	1	-	237857-8	.Dämpare .....	.Damper .....	2			1500
57	-	-	1	-	237861-0	.Rör .....	.Pipe .....	3			1520
58	-	-	1	-	237862-8	.Fjäder .....	.Spring .....	2			1540
59	-	-	1	-	237859-4	.O-ring .....	.O-ring .....	2			1560
60	-	-	1	-	237866-9	.Lock .....	.Cover .....	3			1580
61	-	-	3	-	820352-3	.Skruv .....	.Screw .....	2			1600
62	-	-	1	-	237860-2	.Skruvlock .....	.Cover .....	3			1620
63	1	1	1	-	237771-1	.Skruv .....	.Screw .....	2			1640
64	3	3	3	-	237774-5	.Skruv .....	.Screw .....	2			1660
65	1	1	1	-	941905-2	.Fjädrande bricka .....	.Resilient washer .....	2			1680
66	1	1	1	-	237568-1	.Propp .....	.Plug .....	2			1700
67	-	1	1	-	237829-7	.Vakuümventil .....	.Vacuum valve .....	2			1720
68	-	120	120	-	1306702-0	.Slang .....	.Hose .....	2		(237830)	1740
69	-	1	1	-	237831-3	.Packning .....	.Packing .....	2			1760
70	-	1	1	-	237832-1	.O-ring .....	.O-ring .....	2			1800

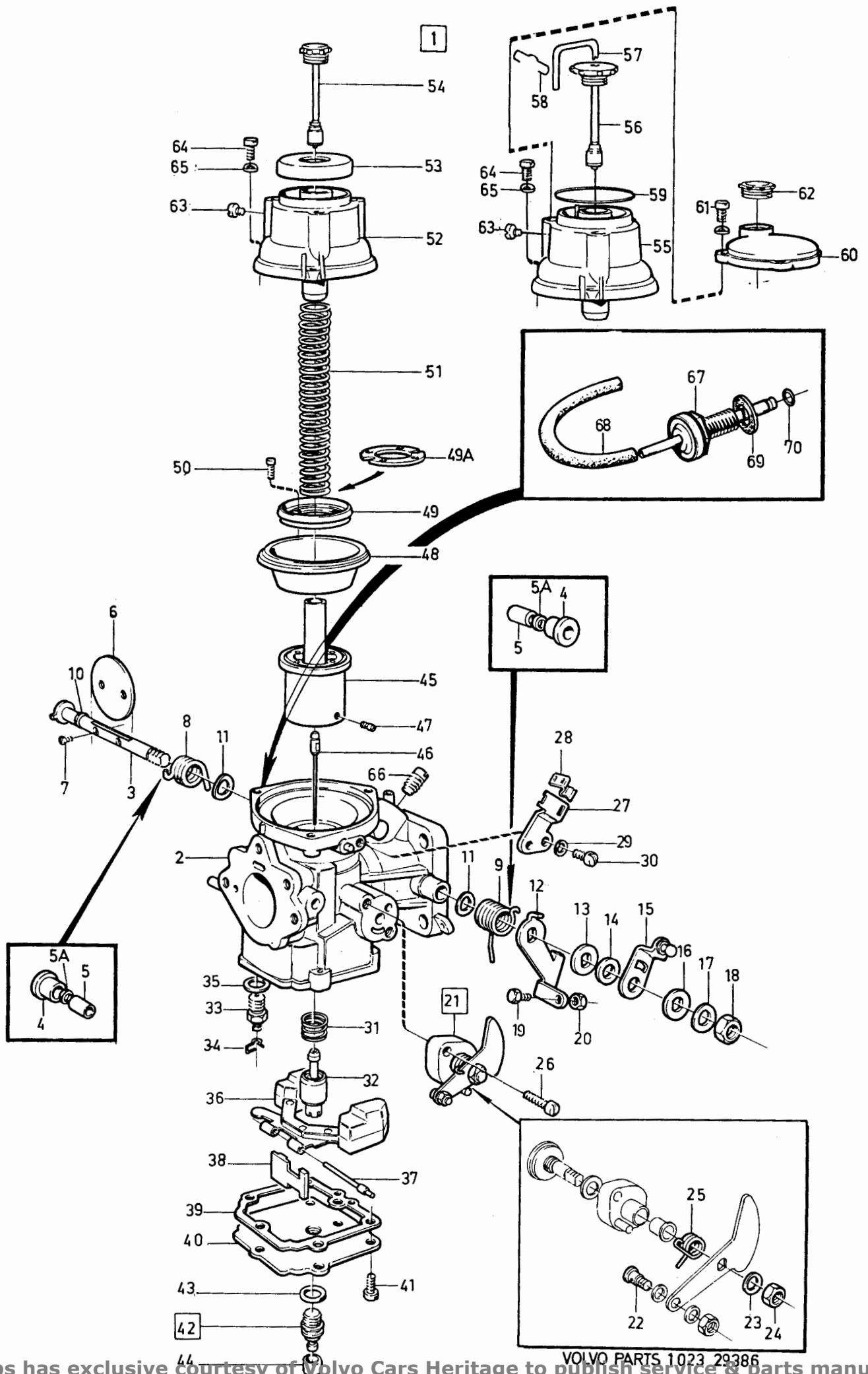

VOLVO PARTS 1023 29386

240 - 260 series  
1979 - 1984Reservdelskatalog  
Parts Catalogue

2-G09

**VOLVO**

Sida Page	Grupp Group	Förgasare B21, B23	Carburetter B21, B23	Illustration 30091 1984-12	0955					
152	2c									
Pos. Fig.	Antal/Quantity			Artikel nr Part No	Benämning	Description	Sats Kit	B P S R	Anmärkning Notes	
1	1	-	-	-	1317825-6 Förgasare	Carburetter	3			0020
	-	1	-	-	1317826-4 Förgasare	Carburetter	3			0040
	-	-	1	-	1317665-6 Förgasare	Carburetter	3			0060
2	1	1	1	-	.Hus	.Housing	8			0080
3	1	1	1	-	237734-9 .Spjällaxel	.Spindle	2			0100
4	2	2	2	-	237804-0 .Bussning	.Bushing	2			0120
5	2	2	2	-	237805-7 .Bussning	.Bushing	2			0140
5a	-	-	2	-	237858-6 .Tätningssring	.Seal ring	2			0150
6	1	-	1	-	237735-6 .Spjällskiva	.Throttle disc	2			0160
	-	1	-	-	237851-1 .Spjällskiva	.Throttle disc	2			0180
7	2	2	2	-	237736-4 .Skruv	.Screw	2			
8	1	1	1	-	237850-3 .Returfjäder, främre	.Return spring, front	2			0220
9	1	1	1	-	237852-9 .Returfjäder, bakre	.Return spring, rear	2			0300
10	1	1	1	-	237863-6 .Bricka	.Washer	2			0380
11	2	2	2	-	237738-0 .Fjädrande bricka	.Resilient washer	2			0420
12	1	1	1	-	237740-6 .Hävarm	.Lever	3			0440
13	1	1	1	-	237366-0 .Bricka	.Washer	2			0500
14	1	1	1	-	237744-8 .Distansbricka	.Spacer washer	2			0520
15	1	1	1	-	237745-5 .Hävarm	.Lever	3			0540
16	1	1	1	-	237366-0 .Bricka	.Washer	2			0560
17	1	1	1	-	941907-8 .Låsbricka	.Lock washer	2			0580
18	1	1	1	-	237271-2 .Mutter	.Nut	2			0600
19	1	1	1	-	237287-8 .Skruv	.Screw	2			0620
20	1	1	1	-	955844-6 .Mutter	.Nut	2			0640
21	1	-	1	-	237828-9 .Kallstart	.Cold starter	2			0660
	-	1	-	-	237853-7 .Kallstart	.Cold starter	2			0680
22	1	1	1	-	237795-0 .Skruv	.Screw	2			0700
23	1	1	1	-	941907-8 .Låsbricka	.Lock washer	2			0720
24	1	1	1	-	237271-2 .Mutter	.Nut	2			0740
25	1	1	1	-	237796-8 .Fjäder	.Spring	2			0760
26	2	2	2	-	237750-5 .Skruv	.Screw	2			0780
27	1	1	1	-	237778-6 .Hållare	.Retainer	3			0800
28	1	1	1	-	1211599-4 .Låsfjäder	.Lock spring	2			0820
29	1	1	1	-	941905-2 .Fjäderbricka	.Spring washer	2			0840
30	1	1	1	-	956074-9 .Skruv	.Screw	2			0860
31	1	1	1	-	237751-3 .Fjäder	.Spring	2			0880
32	1	1	1	-	237753-9 .Munstycke	.Jet	2			0900
33	1	1	1	-	237755-4 .Flottörventil	.Float valve	2			0920
34	1	1	1	-	237797-6 .Fjäder	.Spring	2			0940
35	1	1	1	-	237311-6 .Tätning	.Seal	2			0960
36	1	1	1	-	237756-2 .Flottör	.Float	2			0980
37	1	-	-	-	237757-0 .Flottöraxel	.Float spindle	2			1000
	-	1	1	-	237854-5 .Flottöraxel	.Float spindle	2			1020
38	1	1	1	-	237879-2 .Hållare	.Retainer	3	(237758)		1040
39	1	1	1	-	237873-5 .Tätning	.Sealing	2			1060
40	1	1	1	-	237874-3 .Lock	.Cover	3			1080
41	6	6	6	-	237761-2 .Skruv	.Screw	2			1200
42	1	1	1	-	237763-8 .Justerskruv	.Adjuster screw	2			1220
43	1	1	1	-	237764-6 .O-ring	.O-ring	2			1240
44	1	1	1	-	237731-5 .Hattplugg	.Cap	2			1270
45	1	1	1	-	237765-3 .Kolv	.Piston	3			1280
46	1	-	-	-	237752-1 .Bränslenål	.Jet needle	2			1300
	-	1	1	-	237838-8 .Bränslenål	.Jet needle	2			1320
47	1	1	1	-	237777-8 .Låsskruv	.Lock screw	1			1340
48	1	1	1	-	237766-1 .Membran	.Diaphragm	1			1360
49	1	1	1	-	237387-6 .Stödring	.Support ring	2			1370
49a	1	1	1	-	237875-0 .Hållare	.Retainer	3			1380
50	4	4	4	-	237768-7 .Skruv	.Screw	2			1400
51	1	1	1	-	237769-5 .Fjäder	.Spring	2			1420
52	1	-	-	-	237856-0 .Lock	.Cover	4	(237770)		1440
53	1	-	-	-	237775-2 .Tätningsslock	.Seal cover	3			1460
54	1	-	-	-	237776-0 .Dämpare	.Damper	2			1480
55	-	1	1	-	237856-0 .Lock	.Cover	4			



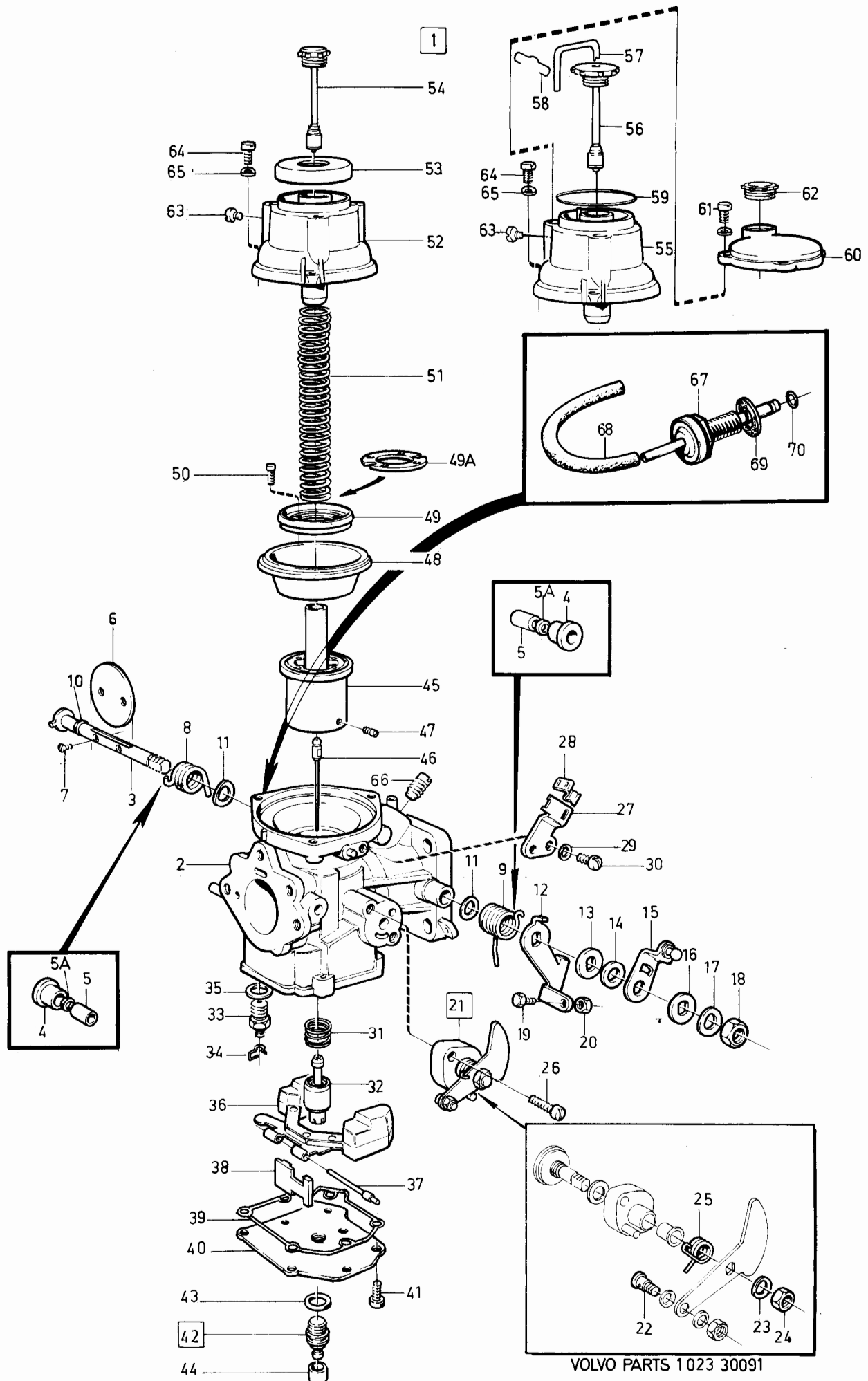

240 - 260 series  
1979 - 1984

Reservdelskatalog  
Parts Catalogue

2-G11

**VOLVO**

Sida Page	Grupp Group	Förgasare B21, B23	Carburetter B21, B23	Illustration 30091 1984-12	0955						
154	2c										
Pos. Fig.	Antal/Quantity				Artikel nr Part No	Benämning	Description	Sats Kit	B P S R	Anmärkning Notes	
	1317 825	1317 826	1317 665								
56	-	1	1	-	237857-8	•Dämpare .....	•Damper .....	2			1500
57	-	1	1	-	237861-0	•Rör .....	•Pipe .....	3			1520
58	-	1	1	-	237862-8	•Fjäder .....	•Spring .....	2			1540
59	-	1	1	-	237859-4	•O-ring .....	•O-ring .....	2			1560
60	-	1	1	-	237866-9	•Lock .....	•Cover .....	3			1580
61	-	3	3	-	820352-3	•Skruv .....	•Screw .....	2			1600
62	-	1	1	-	237860-2	•Skruvlock .....	•Cover .....	3			1620
63	1	1	1	-	237771-1	•Skruv .....	•Screw .....	2			1640
64	3	3	3	-	237774-5	•Skruv .....	•Screw .....	2			1660
65	1	1	1	-	941905-2	•Fjädrande bricka .....	•Resilient washer .....	2			1680
66	1	1	1	-	237568-1	•Propp .....	•Plug .....	2			1700
67	1	1	1	-	237829-7	•Vakuumentil .....	•Vacuum valve .....	2			1720
68	120	120	120	-	1306702-0	•Slang .....	•Hose .....	2	(237830)		1740
69	1	1	1	-	237831-3	•Packning .....	•Packing .....	2			1760
70	1	1	1	-	237832-1	•O-ring .....	•O-ring .....	2			1800

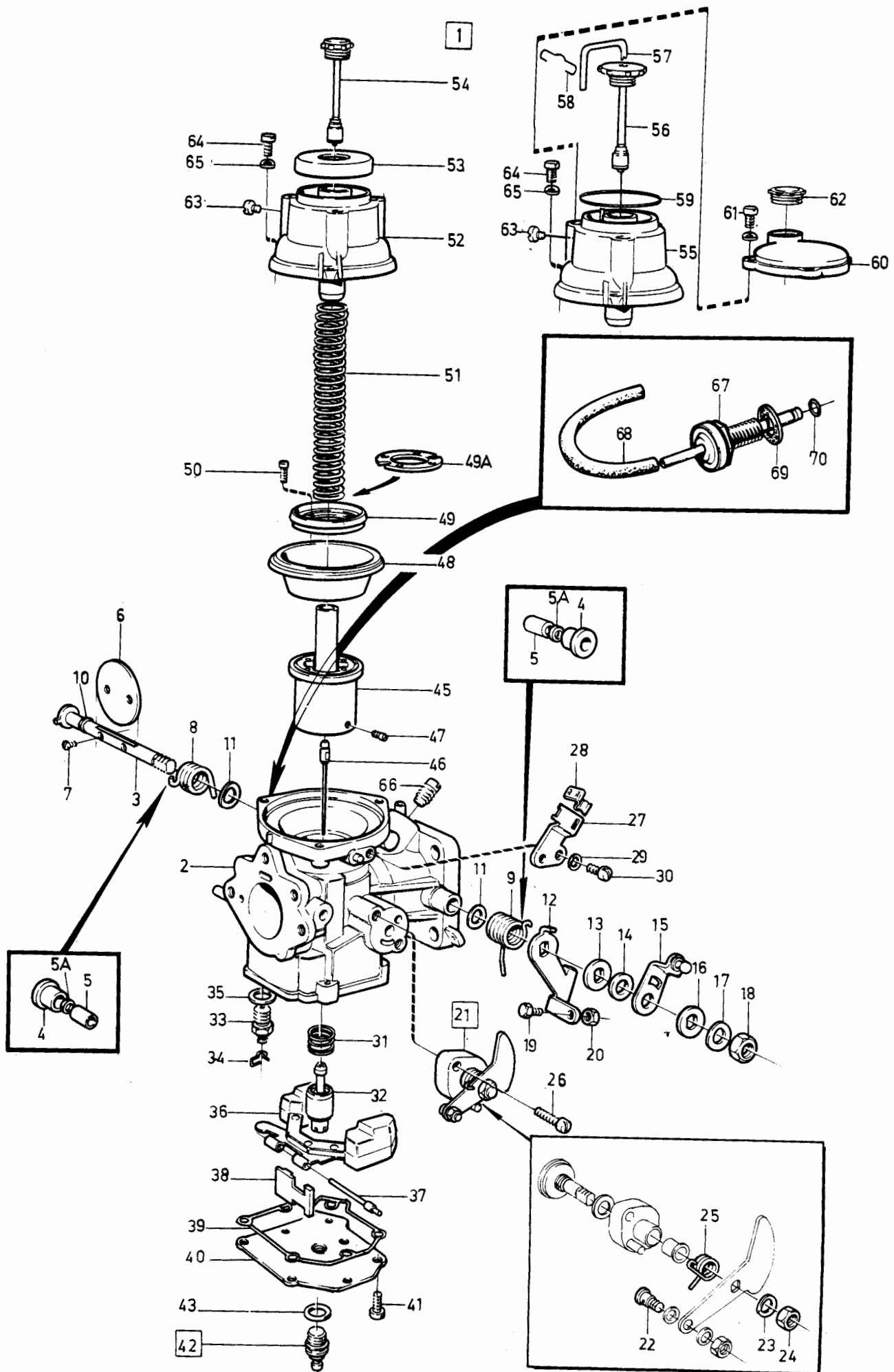

240 - 260 series  
1979 - 1984Reservdelskatalog  
Parts Catalogue

-G13

**VOLVO**

Sida Page	Grupp Group	Förgasare B27, B28	Carburetter B27, B28	Illustration 28619 1984-12	1000						
156	2c										
Pos. Fig.	Antal/Quantity				Artikel nr Part No	Benämning	Description	Sats Kit	B P S R	Anmärkning Notes	
1	1	-	-	-	269764-7	Förgasare	Carburetter		3		0020
					1269351-1	Förgasare	Carburetter		3		0040
2	1	1	-	-		.Hus	.Housing		8		0060
3	1	1	-	-	237568-1	.Propp	.Plug		2		0080
4	2	2	-	-	237605-1	.Bussning	.Bushing		2		0100
5	1	1	-	-	237184-7	.Kil	.Key		2		0120
6	1	1	-	-	237185-4	.Skruv	.Screw		2		0140
7	1	1	-	-	237104-5	.Nippel	.Nipple		3		0160
8	1	1	-	-	237691-1	.Slang	.Hose		2		0180
9	1	1	-	-	237490-8	.Lagerhylsa	.Bearing		3		0200
10	1	1	-	-	237491-6	.Packning	.Packing		S 2		
11	1	1	-	-	237492-4	.Skruv	.Screw		2		0220
12	1	1	-	-	237593-9	.Munstycke	.Jet		2		0260
13	1	1	-	-	237500-4	.Bimetallfjäder	.Bi-metal spring		2		0280
14	1	1	-	-	237501-2	.Fjäder	.Spring		2		0300
15	1	1	-	-	237502-0	.Skruv	.Screw		2		0320
16	1	1	-	-	237504-6	.O-ring	.O-ring		8		0340
17	1	1	-	-	237503-8	.Justerskruv	.Adjuster screw		8		0360
18	1	1	-	-	237877-6	.Nålventil med säte	.Needle valve with seat		2		0380
19	1	1	-	-	237693-7	.Flottör	.Float		2		0410
20	1	1	-	-	237498-1	.Packning	.Packing		S 2		0420
21	1	1	-	-	237497-3	.Flottöraxel	.Spindle		2		0440
22	1	1	-	-	237594-7	.Lock	.Cover		3		0460
23	1	1	-	-	237506-1	.Gummiring	.Rubber ring		S 2		0480
24	4	4	-	-	955918-8	.Fjädrande bricka	.Resilient washer		2		0500
25	4	4	-	-	237507-9	.Skruv	.Screw		2		0520
26	1	1	-	-	237706-7	.Spjällaxel	.Spindle		2		0540
27	1	1	-	-	237694-5	.Spjällskiva	.Throttle disc		2		0560
28	2	2	-	-	943781-5	.Skruv	.Screw		2		0580
29	1	1	-	-	419568-1	.Tätningssring	.Seal ring		S 2	(237510)	0600
30	1	1	-	-	237578-0	.Hävarm	.Lever		3		0620
31	1	1	-	-	237722-4	.Justerskruv	.Adjuster screw		2		0640
32	1	1	-	-	237709-1	.Låsclips	.Lock clip		2		0660
33	1	1	-	-	237521-0	.Justerskruv	.Adjuster screw		2		0680
34	1	1	-	-	237522-8	.Mutter	.Nut		2		0700
35	1	1	-	-	237514-5	.Distanshylsa	.Distance sleeve		2		0720
36	1	1	-	-	237672-1	.Returfjäder	.Return spring		2		0740
37	1	1	-	-	237673-9	.Hävarm	.Lever		3		0760
38	1	-	-	-	237721-6	.Hävarm	.Lever		3		0780
		1	-	-	1277262-0	.Hävarm	.Lever		3		0800
39	1	1	-	-	237465-0	.Bussning	.Bushing		2		0820
40	1	1	-	-	237467-6	.Låsbricka	.Lock washer		2		0840
41	1	1	-	-	237468-4	.Mutter	.Nut		2		0860
42	1	1	-	-	237684-6	.Ventilspindel	.Valve spindle		2		0880
43	1	1	-	-	237823-0	.Ventilhylsa kompl	.Valve sleeve, cpl		3		0900
44	1	1	-	-	237685-3	.Ventilhylsa	.Valve sleeve		8	ERS AV 237823-0	0920
44a	1	1	-	-		.Hållare	.Retainer		8		0940
45	1	1	-	-	237527-7	.O-ring	.O-ring		S 2		0960
46	1	1	-	-	237528-5	.Packning	.Packing		S 2		0980
47	1	1	-	-	237707-5	.Fjäder	.Spring		2		1000
48	1	1	-	-	419568-1	.Tätningssring	.Seal ring		S 2		1020
49	1	1	-	-	237597-0	.Styrning	.Guide		2		1040
50	2	2	-	-	237531-9	.Skruv	.Screw		2		1060
51	1	1	-	-	237629-1	.Returfjäder	.Return spring		2		1080
52	1	1	-	-	237676-2	.Hävarm	.Lever		3		1100
53	1	1	-	-	955225-8	.Skruv	.Screw		2		1120
54	1	1	-	-	237467-6	.Låsbricka	.Lock washer		2		1140
55	1	1	-	-	237468-4	.Mutter	.Nut		2		1160
56	1	1	-	-	237686-1	.Vakuumkammare	.Vacuum chamber		8	ERS AV 1 ST 237821 4, 1 ST 237822-2	1180
57	1	1	-	-		.Kolv	.Piston		8		1200
57a	1	1	-	-	237868-1	...Dämpplugg	...Damp plug		2		

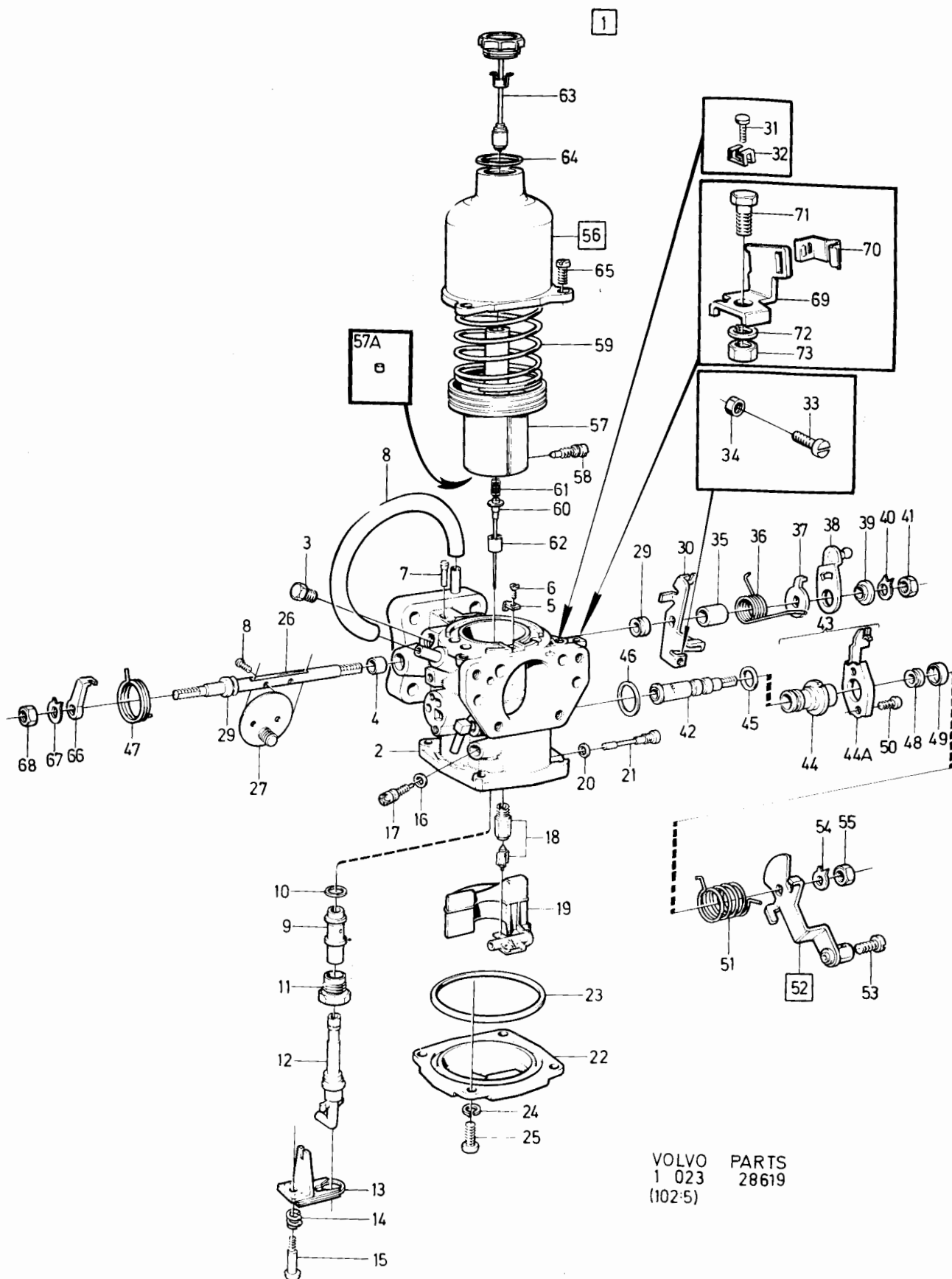

VOLVO PARTS  
1 023 28619  
(102:5)

240 - 260 series  
1979 - 1984

Reservdelskatalog  
Parts Catalogue

2-G15

**VOLVO**

Sida Page	Grupp Group	Förgasare B27, B28	Carburetter B27, B28	Illustration 28619 1984-12	1000						
158	2c										
Pos. Fig.	Antal/Quantity				Artikel nr Part No	Benämning	Description	Sats Kit	B P S R	Anmärkning Notes	
	269 764	1269 351									
58	1	1	-	-	237614-3	..Skruv.....	..Screw.....		2		1280
59	1	1	-	-	237714-1	.Fjäder.....	.Spring.....		2		1300
60	1	1	-	-	237688-7	.Bränslenål.....	.Jet needle.....		2	MARKED BDK	1320
61	1	1	-	-		.Fjäder.....	.Spring.....		8	(237405)	1340
62	1	1	-	-	237615-0	.Styrning.....	.Guide.....		2		1360
63	1	1	-	-	237821-4	.Dämpare.....	.Damper.....		3	(237723)	1380
64	1	1	-	-	190349-1	.Packning.....	.Packing.....	S	2		1400
65	3	3	-	-	237084-9	.Skruv.....	.Screw.....		2		1420
66	1	1	-	-	237681-2	.Hävarm.....	.Lever.....		3		1440
67	1	1	-	-	237467-6	.Låsbricka.....	.Lock washer.....		2		1460
68	1	1	-	-	237468-4	.Mutter.....	.Nut.....		2		1500
69	1	1	-	-	237682-0	.Konsol.....	.Bracket.....		3		1520
70	1	1	-	-	1211599-4	.Låsfjäder.....	.Lock spring.....		2		1540
71	1	1	-	-	955272-0	.Skruv.....	.Screw.....		2		1560
72	1	1	-	-	941906-0	.Fjädrande bricka.....	.Resilient washer.....		2		1580
73	1	1	-	-	955781-0	.Mutter.....	.Nut.....		2		1590
	1	1	-	-	276307-6	Reparationssats.....	Repair kit.....		1		1600

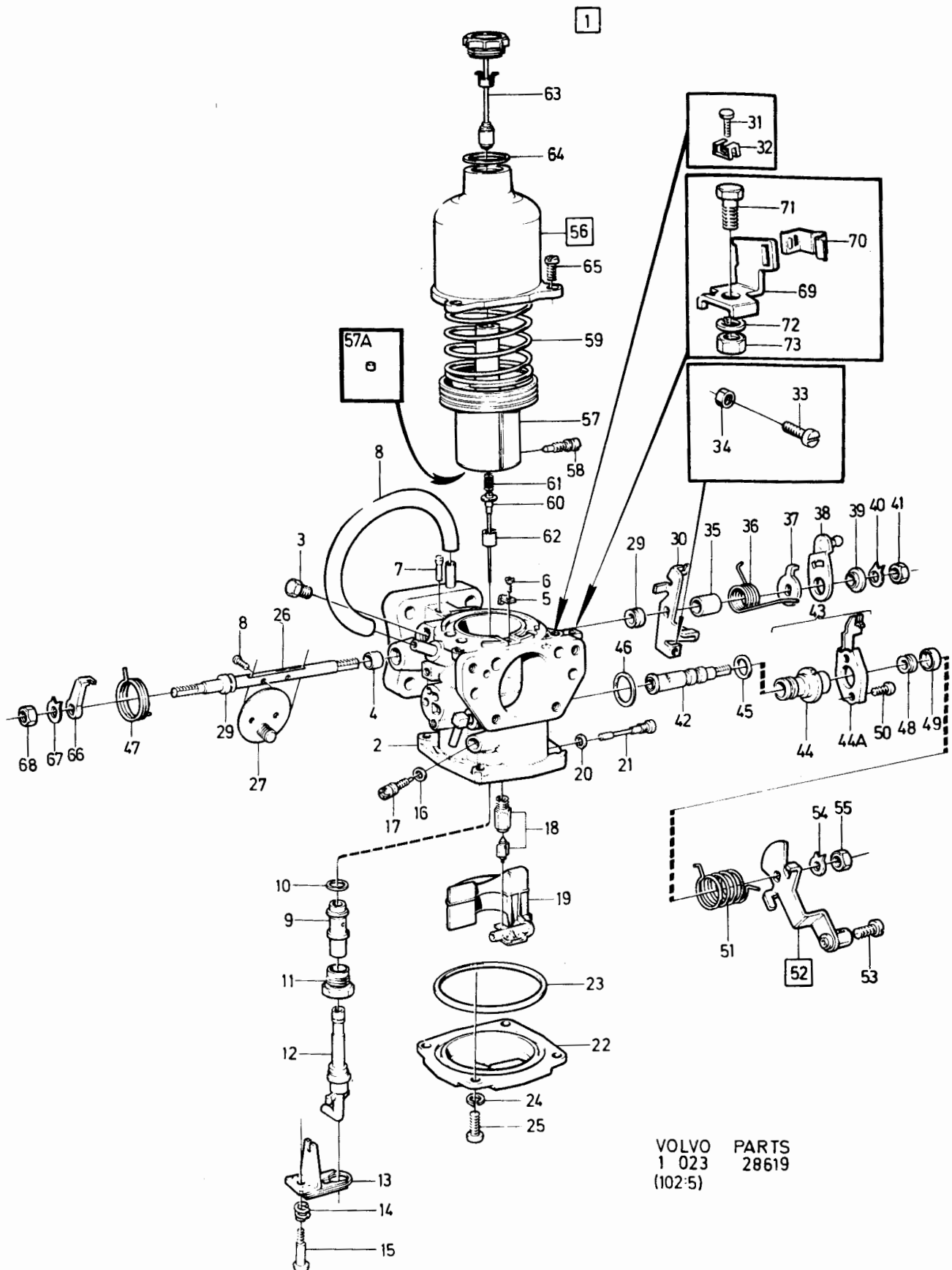

VOLVO PARTS  
1 023 28619  
(102 5)

240 - 260 series  
1979 - 1984Reservdelskatalog  
Parts Catalogue

2-G17

**VOLVO**

Sida Page	Grupp Group	Förgasare B19K	Carburetter B19K	Illustration 34111 1984-12	1025						
160	2c										
Pos. Fig.	Antal/Quantity				Artikel nr Part No	Benämning	Description	Sats Kit	B P S R	Anmärkning Notes	
1	1	-	-	-	1332390-2	Förgasare	Carburetter	3		B19K	0020
2	1	-	-	-		..Hus, kmpl	..Housing, cpl	8			0040
3	1	-	-	-	1270015-9	..Nippel, inlopp	..Nipple, inlet	3			0060
4	1	-	-	-	1270014-2	..Filter	..Filter	2			0080
5	1	-	-	-	1270009-2	..Nålventil	..Needle valve	2			0100
6	1	-	-	-	1270049-8	..Packning	..Gasket	S 1			0120
7	1	-	-	-	1270007-6	..Flottör	..Float	2			0140
8	1	-	-	-		...Flottöraxel	...Float pin	8			0160
9	1	-	-	-	1270016-7	..Konsol	..Bracket	3			0180
10	1	-	-	-	1270017-5	..Skruv	..Screw	2			0200
11	1	-	-	-	1270020-9	..Hävarm	..Lever	3			0220
12	1	-	-	-	1270018-3	..Nippel	..Nipple	3			0240
13	1	-	-	-		..Spärryttare	..Circlip	8			0260
14	1	-	-	-	1270019-1	..Skruv	..Screw	2			0280
15	1	-	-	-	1270021-7	..Kula	..Ball	3			0300
16	1	-	-	-	3104129-6	..Fjäder	..Spring	2			0320
17	1	-	-	-	3287177-4	..Fjäder	..Spring	2		(1270012)	0340
18	1	-	-	-		Chokespjäll	Starter air valve				0360
19	-	-	-	-	1270034-0	..Spjällaxel, kmpl	..Shaft, cpl	3			0380
20	-	-	-	-		...Axel	...Shaft	8			0400
21	-	-	-	-		...Skiva	...Disc	8			0420
22	1	-	-	-		...Skruv	...Screw	8			0450
23	1	-	-	-	1270035-7	..Reparationssats	..Repair kit	2			0460
24	1	-	-	-		...Membran	...Diaphragm	8			0480
25	1	-	-	-		...Fjäder	...Spring	8			0500
26	4	-	-	-	1270036-5	..Lock, kmpl, med justerskruv	..Cover, cpl, with adjuster screw	3			0520
27	1	-	-	-		..Skruv	..Screw	2			0540
28	1	-	-	-	1270010-0	..Magnetventil	..Idle shut off	2			0560
29	5	-	-	-	1270011-8	..Dysa	..Jet	2			0580
30	1	-	-	-	1270013-4	..Skruv	..Screw	2			0600
31	-	-	-	-	1270049-8	..Packning	..Gasket	1			0620
32	1	-	-	-		..Hus, kmpl	..Housing, cpl	8			0640
33	1	-	-	-	3287170-9	..Munstycke	..Nozzle	2			0660
34	1	-	-	-	1270005-0	..Huvudmunstycke, steg 1	..Main jet, 1st barrel	3			0680
35	1	-	-	-	1270006-8	..Emulsionsrör, steg 1	..Emulsion tube, 1st barrel	3			0700
36	1	-	-	-	1270023-3	..Huvudmunstycke, steg 2	..Main jet, second barrel	3			0720
37	1	-	-	-	1270022-5	..Emulsionsrör, steg 2	..Emulsion tube, second barrel	3			0740
38	1	-	-	-	1270004-3	..Insprutarrör	..Injector pipe	3			0760
39	1	-	-	-		..O-ring	..O-ring	S 8			0780
40	1	-	-	-		..O-ring	..O-ring	S 8			0800
41	1	-	-	-	1270001-9	..Hävarm	..Lever	3			0820
42	1	-	-	-	831554-1	..Bricka	..Washer	2			0840
43	1	-	-	-	831553-3	..Mutter	..Nut	2			0860
44	1	-	-	-	1270040-7	..Reparationssats	..Repair kit	2			0880
45	1	-	-	-		...Fjäder	...Spring	S 8			0900
46	1	-	-	-		...Membran	...Diaphragm	S 8			0920
47	1	-	-	-	1270041-5	..Lock	..Cover	3			0940
48	1	-	-	-	1270028-2	..Skruv	..Screw	2			0960
49	1	-	-	-	1270002-7	..Munstycke	..Jet	2			0980
50	1	-	-	-	1270038-1	..Reparationssats	..Repair kit	2			1000
51	1	-	-	-		...Membran	...Diaphragm	S 8			1020
52	1	-	-	-		...Fjäder	...Spring	S 8			1040
53	3	-	-	-	1270039-9	..Lock	..Cover	3			1060
54	1	-	-	-	1270000-1	..Skruv	..Screw	2			1080
55	4	-	-	-	1270003-5	..Konsol	..Bracket	3			1100
55a	1	-	-	-	1270000-1	..Skruv	..Screw	2			1120
56	1	-	-	-	1270052-2	..Skruv	..Screw	2			1140
		-	-	-	1270042-3	..Reglagerulle	..Bobbin	3			1160



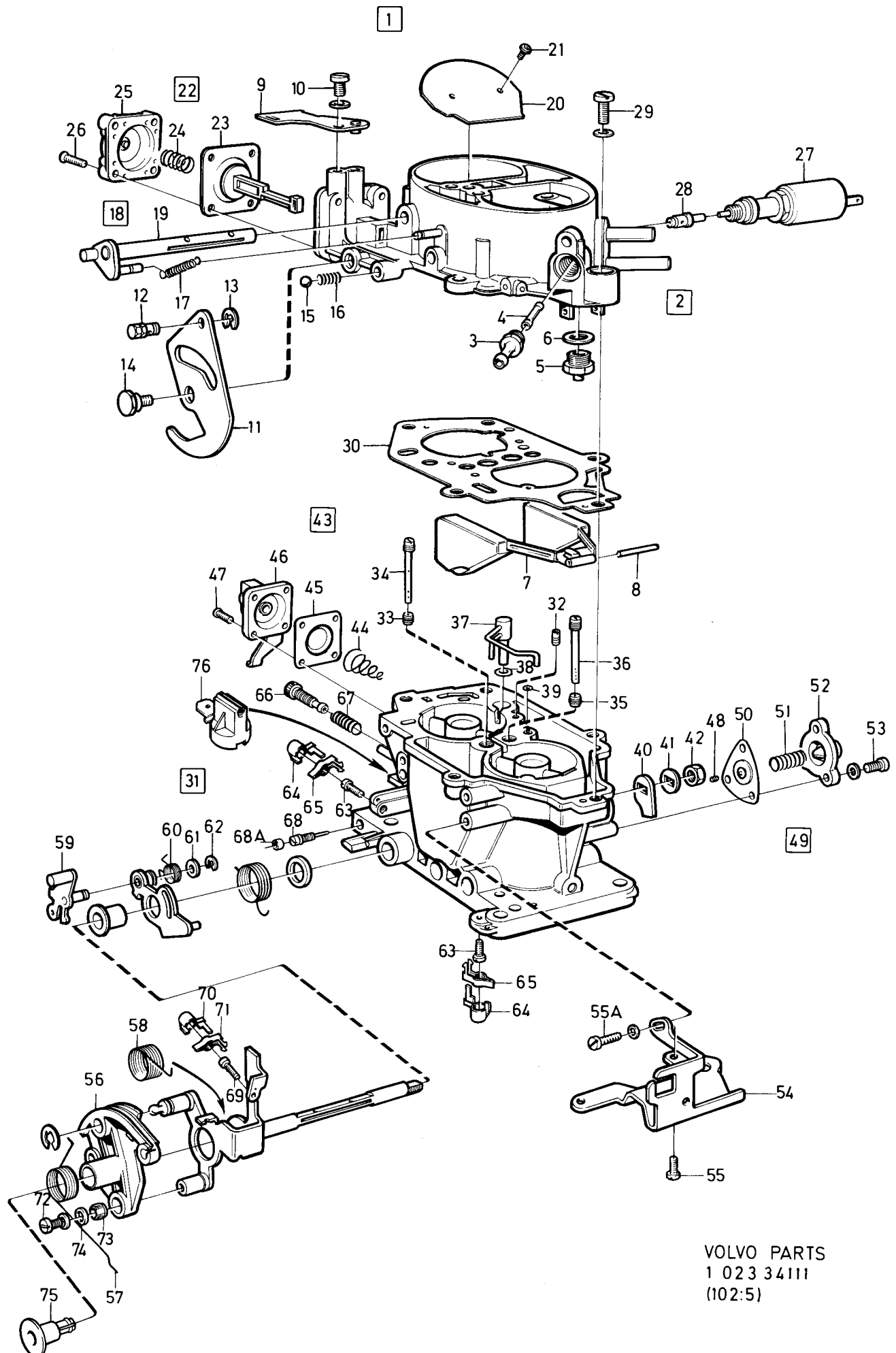

240 - 260 series  
1979 - 1984Reservdelskatalog  
Parts Catalogue

2-G19

**VOLVO**

Sida Page	Grupp Group	Förgasare B19K	Carburetter B19K	Illustration 34111 1984-12	1025						
162	2c										
Pos. Fig.	Antal/Quantity				Artikel nr Part No	Benämning	Description	Sats Kit	B P S R	Anmärkning Notes	
57	1	-	-	-	1270046-4	..Fjäder,yttre .....	..Spring,outer .....	2			1280
58	1	-	-	-	1270045-6	..Fjäder,inre .....	..Spring,inner .....	2			1300
59	1	-	-	-	1270053-0	..Medbringare .....	..Companion flange .....	3			1320
60	1	-	-	-	1270054-8	..Fjäder .....	..Spring .....	2			1340
61	1	-	-	-		..Bricka .....	..Washer .....	8			1360
62	1	-	-	-	1270048-0	..Clips .....	..Clip .....	2			1380
63	2	-	-	-	3287165-9	..Justeringskruv .....	..Adjusting screw .....	2	(1270027)		1400
64	2	-	-	-	1270029-0	..Plugg .....	..Plug .....	2			1420
65	2	-	-	-	1270025-8	..Klips .....	..Clamp .....	2			1440
66	1	-	-	-	1270030-8	..Justerskruv .....	..Adjusting screw .....	2			1460
67	1	-	-	-	1270031-6	..Fjäder .....	..Spring .....	2			
68	1	-	-	-	1270026-6	..Justerskruv .....	..Adjusting screw .....	2			1500
68a	1	-	-	-	1336981-4	Plomberingsplugg .....	Plug .....	1			1520
69	1	-	-	-	1270024-1	..Justerskruv .....	..Adjusting screw .....	2			1540
70	1	-	-	-	1270029-0	..Plugg .....	..Plug .....	2			1560
71	1	-	-	-	1270025-8	..Klips .....	..Clamp .....	2			1580
72	2	-	-	-	1270013-4	..Skruv .....	..Screw .....	2			1600
73	2	-	-	-	1270044-9	..Hylsa .....	..Sleeve .....	2			1
74	2	-	-	-	834602-5	..Fjäderbricka .....	..Spring washer .....	2	(1270050)		1640
75	1	-	-	-	1270032-4	..Plugg .....	..Plug .....	2			1660
76	1	-	-	-	1270051-4	..Termistor .....	..Thermistor .....	3			1680
	-	-	-	-	1270033-2	Packningssats,kmpl .....	Gasket set,cpl .....	2			1710 1720

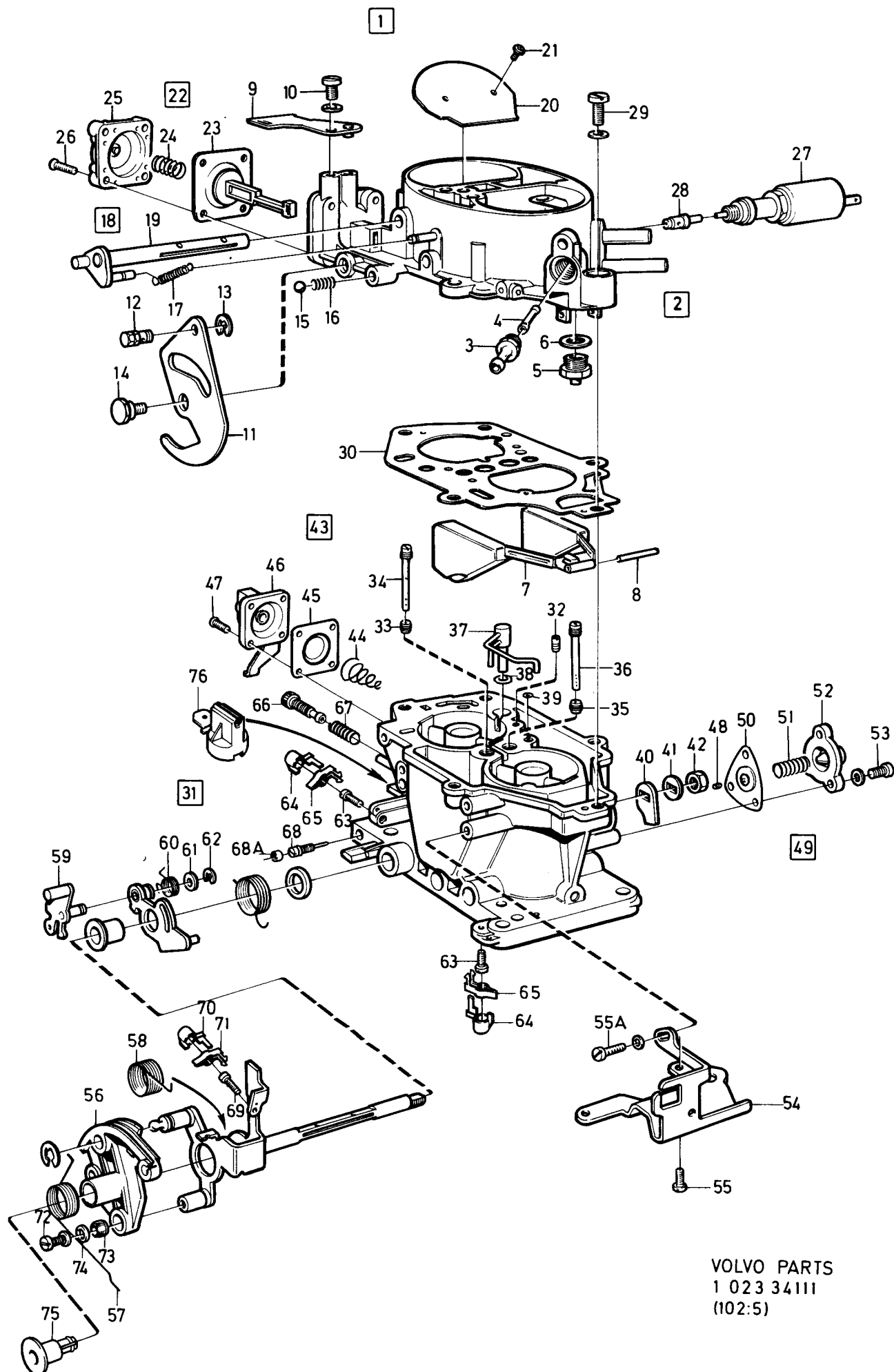

VOLVO PARTS  
1 023 34111  
(102:5)

240 - 260 series  
1979 - 1984

Reservdelskatalog  
Parts Catalogue

2-G21

**VOLVO**

Sida Page	Grupp Group	Bensinpump CARB			Fuel pump CARB			Illustration	1050		
164	2c	B17A, B19A, B19K, B21A, B23A			B17A, B19A, B19K, B21A, B23A			28620 1984-12			
Pos. Fig.	Antal/Quantity				Artikel nr Part No	Benämning	Description	Sats Kit	B P S R	Anmärkning Notes	
1	1	-	-	-	1219733-1	Bensinpump .....	Fuel pump.....	8		ALT 1.MARKED SEV. ERS AV 1 ST 1306877-0	0020
	1	-	-	-	1336185-2	Bensinpump .....	Fuel pump.....	1		(1306877) ALT 1 MARKED PIERBURG	0040 0060
2	1	-	-	-	276305-0	Reparationssats .....	Repair kit.....	8		ALT 1.MARKED SEV. ERS AV 1 ST 276308-4	0080 0100
	1	-	-	-	276308-4	Reparationssats .....	Repair kit.....	1		ALT 1.MARKED SOFABEX	0120 0140
3	1	-	-	-		.Filter.....	.Filter.....	S			0160
4	1	-	-	-		.Fjäder.....	.Spring.....	S			0180
5	1	-	-	-		.Bälg.....	.Bellows.....	S			0200
6	1	-	-	-		.Packning.....	.Packing.....	S			0220
7	2	-	-	-		.Skruv.....	.Screw.....	S			0240
8	2	-	-	-		.Bricka.....	.Washer.....	S			0260
9	1	-	-	-	463348-3	Bensinpump .....	Fuel pump.....			ALT 2.MARKED APG. EXCL B21A CANADA, EXCL B21A AUSTRALIA SEN UTF.	0280 0300 0320
10	1	-	-	-	276303-5	Reparationssats .....	Repair kit.....	1		ERS AV 1 ST 1306877-0. ALT 2. EXCL B21A CANADA, EXCL B21A AUSTRALIA SEN UTF.	0340 0360 0380 0400 0420 0440
						.Filter.....	.Filter.....	S			0460
12	1	-	-	-		.Packning.....	.Gasket.....	S			0480
13	1	-	-	-		.Lock.....	.Cover.....	S			0500
14	1	-	-	-		.Skruv.....	.Screw.....	S			0520
15	1	-	-	-		.Packning.....	.Packing.....	S			0540
16	1	-	-	-	1336186-0	Bensinpump .....	Fuel pump.....	1		(1266241) B21A CANADA, B21A AUSTRALIA, SEN UTF.	0560 0580 0600
	1	-	-	-		Reparationssats .....	Repair kit.....	8		B21A CANADA, B21A AUSTRALIA SEN UTF	0620 0640 0660

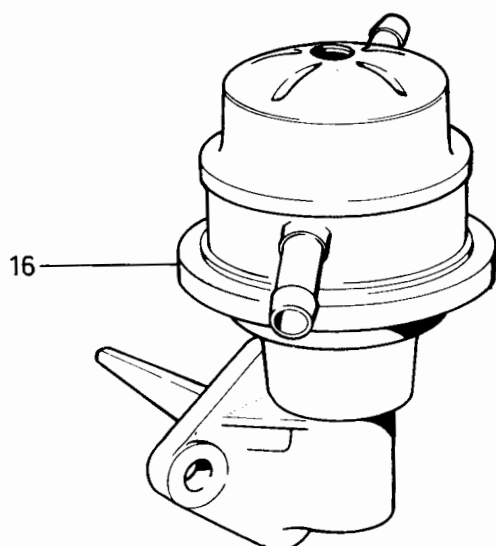
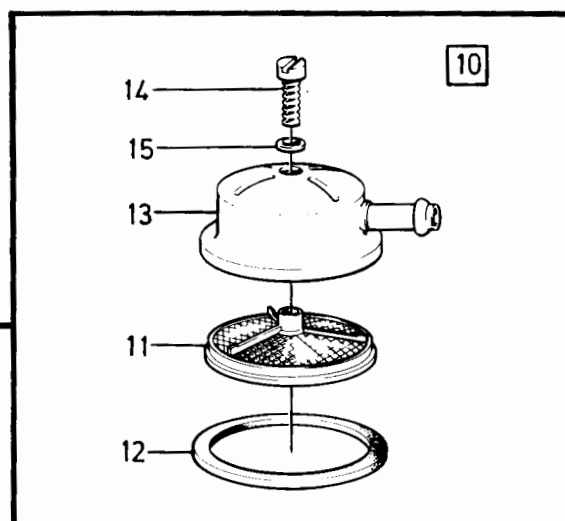
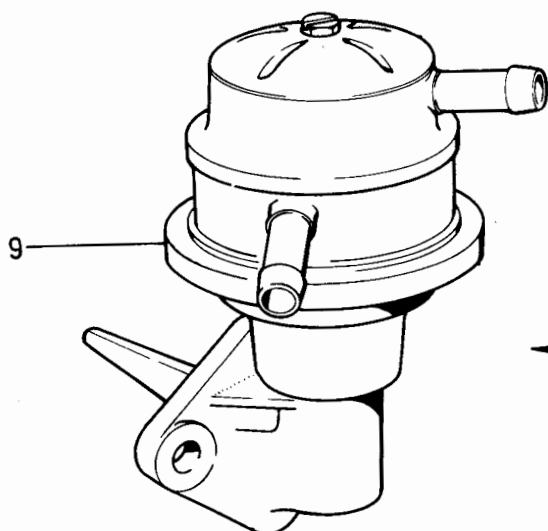
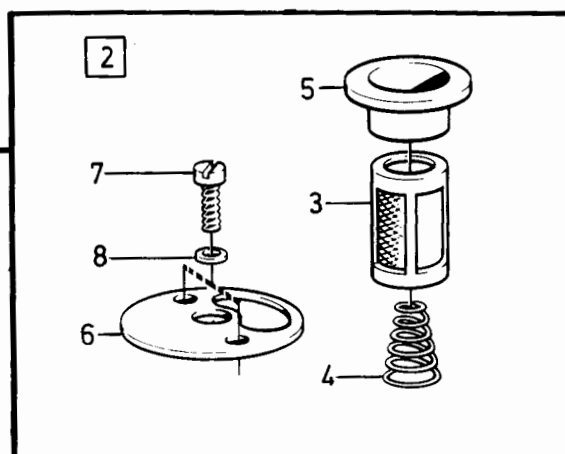
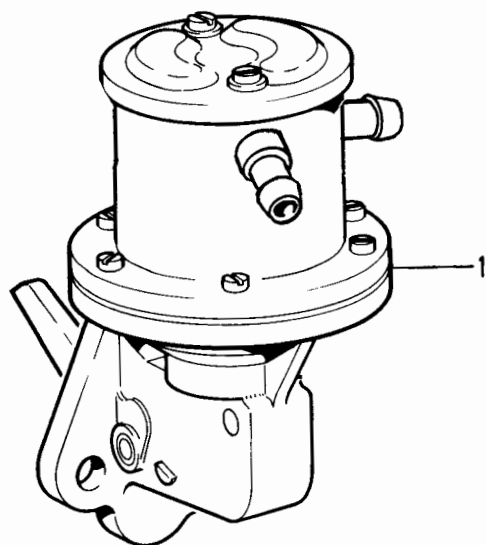

VOLVO PARTS  
1 023 28620  
(102:4)

240 - 260 series  
1979 - 1984

Reservdelskatalog  
Parts Catalogue

2-G23

**VOLVO**

Sida Page	Grupp Group	Luftfilter CARB	Air filter CARB	Illustration 28672	1100						
166	2c	B17A, B19A, B21A, B23A	B17A, B19A, B21A, B23A	1984-12							
Pos. Fig.	Antal/Quantity				Artikel nr Part No	Benämning	Description	Sats Kit	B P S R	Anmärkning Notes	
1	1	-	-	-		Luftfilter med monteringsdetaljer	Air filter with in-stallation components	8	SU		0020
	-	1	-	-		Luftfilter med monteringsdetaljer	Air filter with in-stallation components	8	ZS, DVG		0040
2	1	-	-	-	1276722-4	Anslutningsplatta	Connection plate	8	TID UTF ALT 1, SE POS 5, ERS AV 1 ST 1266112-0, 1 ST 1274252-4, 4 ST 955295-4, 1 ST 1274253-2.		0060
	1	-	-	-	1266112-0	Anslutningsplatta	Connection plate	3	TID UTF ALT 2, SE POS 5A		0080
	-	1	-	-	1306330-0	Anslutningsplatta	Connection plate	3	TID UTF		0100
2a	1	-	-	-	1306400-1	Anslutningsplatta	Connection plate	3	SEN UTF		0120
2b	-	1	-	-	1306401-9	Anslutningsplatta	Connection plate	3	ZS, SEN UTF		0140
	-	1	-	-	1326185-4	Anslutningsplatta	Connection plate	3	DVG, SEN UTF, EXCL B21A(499840, 499841)		0160
	-	1	-	-	1317440-4	Anslutningsplatta	Connection plate	3	DVG, B21A(499840, 499841)		0180
2c	1	1	-	-	1213723-8	Bricka	Washer	2	SEN UTF		0200
3	1	-	-	-	1276725-7	Bricka	Washer	2	TID UTF ALT 1, SE POS 5.		0240
	1	-	-	-	1274252-4	Bricka	Washer	2	TID UTF ALT 2, SE POS 5A		0260
	-	1	-	-	1306329-2	Bricka	Washer	2	TID UTF		0280
3a	1	-	-	-	1306456-3	Bricka	Washer	2	SEN UTF		0300
3b	-	1	-	-	1306457-1	Bricka	Washer	2	SEN UTF		0320
4	1	-	-	-	684812-1	Packning	Gasket	S 2			0340
	-	1	-	-	1357374-6	Packning	Gasket	2	STD		0360
	-	2	-	-	1357374-6	Packning	Gasket	2	28)		0380
5	4	-	-	-	959219-7	Cylindrisk skruv	Cylinder screw	2	L 16. TID UTF ALT 1		0400
5a	4	-	-	-	955295-1	Sexkantsskruv	Hexagon screw	2	L 20. TID UTF ALT 2		0420
	-	3	-	-	955294-4	Sexkantsskruv	Hexagon screw	2	L 16. TID UTF		0440
6	4	3	-	-	941907-8	Fjädrande bricka	Resilient washer	2	TID UTF		0460
7	4	-	-	-	959220-5	Cylindrisk skruv	Cylinder screw	2	L 20. SEN UTF		0480
7a	-	3	-	-	955294-4	Sexkantsskruv	Hexagon screw	2	L 16. SEN UTF		0500
8	1	-	-	-	1274253-2	Insugningstratt	Inlet funnel	3	SEN UTF		0520
9	1	1	-	-	1211392-4	Slangklamma	Hose clamp	2	TID UTF		0540
10	1	1	-	-	1326187-0	Slang	Hose	2	57)(1276562)URA, MRA ALT 1		0560
	1	1	-	-	1336896-4	Slang	Hose	2	55) URA, MRA ALT 1		0580
11	-	1	-	-	1326186-2	Venturislång	Venturi hose	2	(1306534) ZS, MRA ALT 2		0600
	1	1	-	-	1326186-2	Venturislång	Venturi hose	2	SU, DVG, MRA ALT 2		0620
12	1	1	-	-	947215-0	Slangklammer	Hose clamp	2			0640
13	1	1	-	-	943480-4	Slangklammer	Hose clamp	2			0660
14	1	1	-	-	463503-3	Filterlock	Filter cover	2			0680
	1	1	-	-	1266791-1	Filterlock	Filter cover	4	ULF		0700
15	2	2	-	-	1257376-2	Klamma	Clip	2	MLF		0720
16	1	1	-	-	680036-1	Plugg	Plug	3			0740
17	1	1	-	-	463505-8	Filterinsats	Filter insert	1			0760
	1	1	-	-	1326352-0	Filterinsats	Filter insert	1	16)		0780
18	1	1	-	-	463863-1	mycket dammig miljö Filterhus	very dusty environment Filter housing	4	ULF		0800

16. Ej standardutrustning, service alternativ. Not standard equipment, service alternative. Pas en équipement standard, service au choix. Nicht serienmässig, Ausführung für Kundendienst- We rktätten No equipo standard, opción de servicio. Attrezzatura non di serie, alternativa di assistenza.

28. Tillfälligt utförande. Temporary production. Version occasionnelle. Vorübergehende ausführung. Versión provisional. Esecuzione provvisoria.

55. 242 CH237370-, 244 CH939340-, 245 CH506270-, 265 CH34030-.

57. 242 CH-237369, 244 CH-939339, 245 CH-506269, 265 CH-34029.

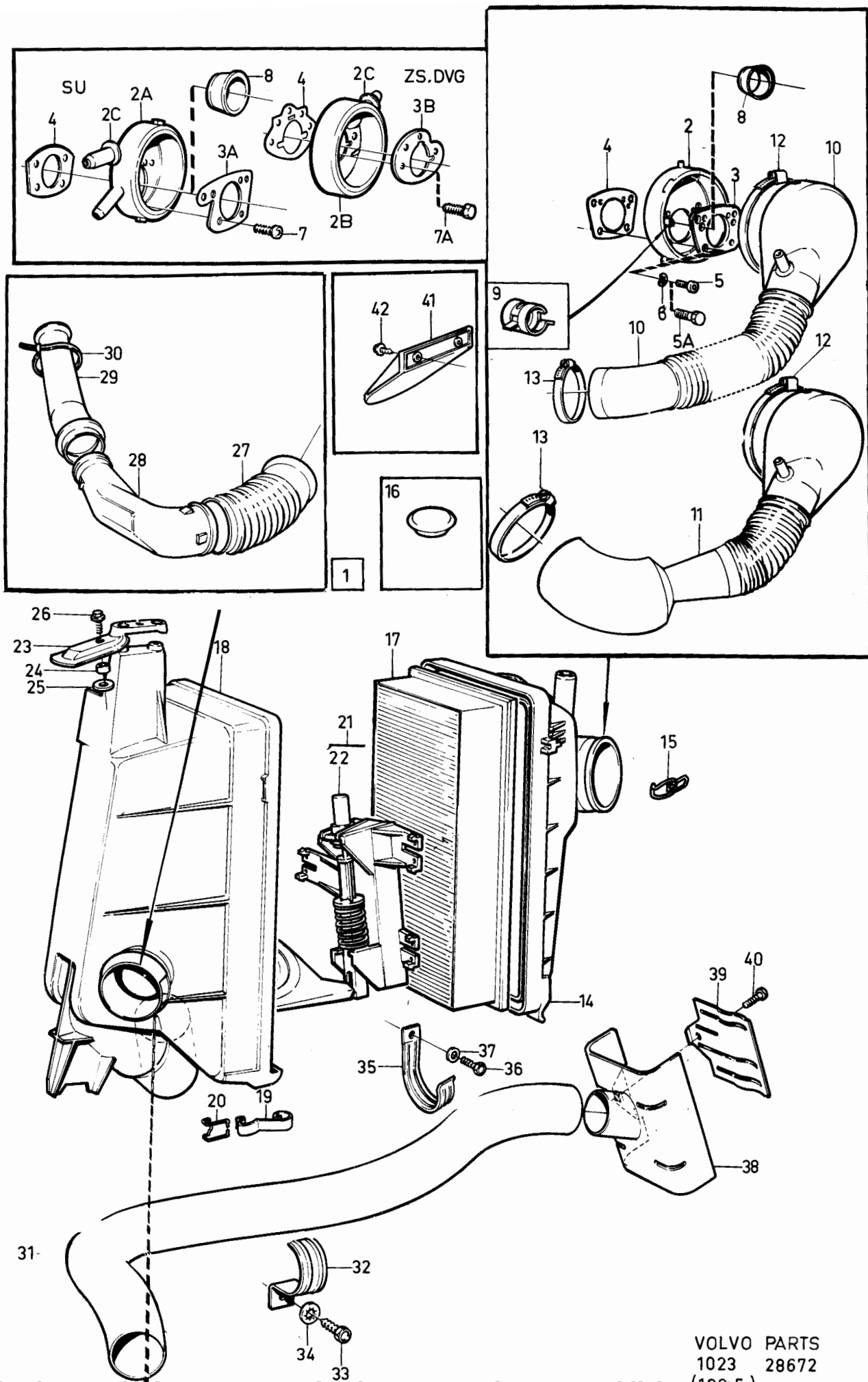

VOLVO PARTS  
1023 28672  
(102-5)

240 - 260 series  
1979 - 1984

Reservdelskatalog  
Parts Catalogue

2-H01

**VOLVO**

Sida Page	Grupp Group	Luftfilter CARB	Air filter CARB	Illustration 28672 1984-12	1100						
168	2c	B17A, B19A, B21A, B23A	B17A, B19A, B21A, B23A								
Pos. Fig.	Antal/Quantity				Artikel nr Part No	Benämning	Description	Sats Kit	B P S R	Anmärkning Notes	
	SU	ZS DVG									
	1	1	-	-	1276444-5	.Filterhus.....	.Filter housing.....	4		MLF	1100
19	4	4	-	-	463908-4	..Klamma.....	..Clamp.....	2		ULF	1120
20	4	4	-	-	673792-8	..Klammerlås.....	..Lock.....	2		ULF	1140
21	1	1	-	-	1276436-1	.Reglermekanism.....	.Control mechanism.....	3		MLF	1160
22	1	1	-	-	1266827-3	..Termostat.....	..Thermostat.....	3			1180
23	1	1	-	-	1201818-0	.Konsol.....	.Bracket.....	3			1200
24	1	1	-	-	669871-6	.Distanshylsa.....	.Spacer sleeve.....	3	89)		1220
	1	1	-	-	1357345-6	.Distanshylsa.....	.Spacer sleeve.....	2	90)		1230
25	1	1	-	-	955892-5	.Bricka.....	.Washer.....	2			1240
26	1	1	-	-	946934-7	.Skruv.....	.Screw.....	2			1260
27	1	1	-	-	1276669-7	.Slang.....	.Hose.....	2			J
28	1	1	-	-	464726-9	.Genomföring.....	.Grommet.....	2	22)		1300
	1	1	-	-	1306140-3	.Genomföring.....	.Grommet.....	2	23)		1320
29	1	1	-	-	462848-3	.Luftintag.....	.Air intake.....	2	22)		1340
	1	1	-	-	1306688-1	.Luftintag.....	.Air intake.....	2	23)		1360
30	1	1	-	-	949668-8	.Bandklammer.....	.Cable tie.....	2	(948616)		1380
31	1	1	-	-	946841-4	.Slang.....	.Hose.....	2	(1266668)MLF.		1
	1	1	-	-	1276431-2	.Slang.....	.Hose.....	2	MLF SWEDEN,NORWAY DENMARK,FINLAND, CANADA		1440 1460
32	1	1	-	-	1276431-2	.Slang.....		2			1480
	1	1	-	-	948261-3	.Klammer.....	.Clamp.....	2	D54.		1500
	1	1	-	-	1276437-9	.Klammer.....	.Clamp.....	2	D64.		1520
33	1	1	-	-	190666-8	.Skruv.....	.Screw.....	2	MLF		1540
34	1	1	-	-	940155-5	.Låsbricka.....	.Lock washer.....	2			1560
35	1	1	-	-	1266979-2	.Klammer.....	.Clamp.....	2	MLF HST		1580
36	1	1	-	-	955272-0	.Skruv.....	.Screw.....	2	MLF HST		1600
37	1	1	-	-	955892-5	.Bricka.....	.Washer.....	2	MLF HST		1620
38	1	1	-	-	463280-8	.Förvärmningsplåt.....	.Pre heating plate.....	5	MLF		1640
39	1	1	-	-	463284-0	.Bygel.....	.Brace.....	3	MLF		1660
40	1	1	-	-	940142-3	.Skruv.....	.Screw.....	2	MLF		1680
41	1	1	-	-	1276430-4	.Skydd.....	.Casing.....	3	22) MLF		1700
	1	1	-	-	1276833-9	.Skydd.....	.Casing.....	3	23) MLF		1720
42	2	2	-	-	965396-5	.Skruv.....	.Screw.....	2	MLF		

22. 242 CH-189179, 244 CH-592109, 245 CH-317939, 262 CH-8374, 264 CH-107609, 265 CH-28319.

23. 242 CH 189180-, 244 CH 592110-, 245 CH 317940-, 262 CH 8375-, 264 CH 107610-, 265 CH 28320-.

89. 242 CH -244864, 244 CH OMKR -55780, 245 CH OMKR -581430.

90. 242 CH 244865-, 244 CH OMKR 55780-, 245 CH OMKR 581430-.



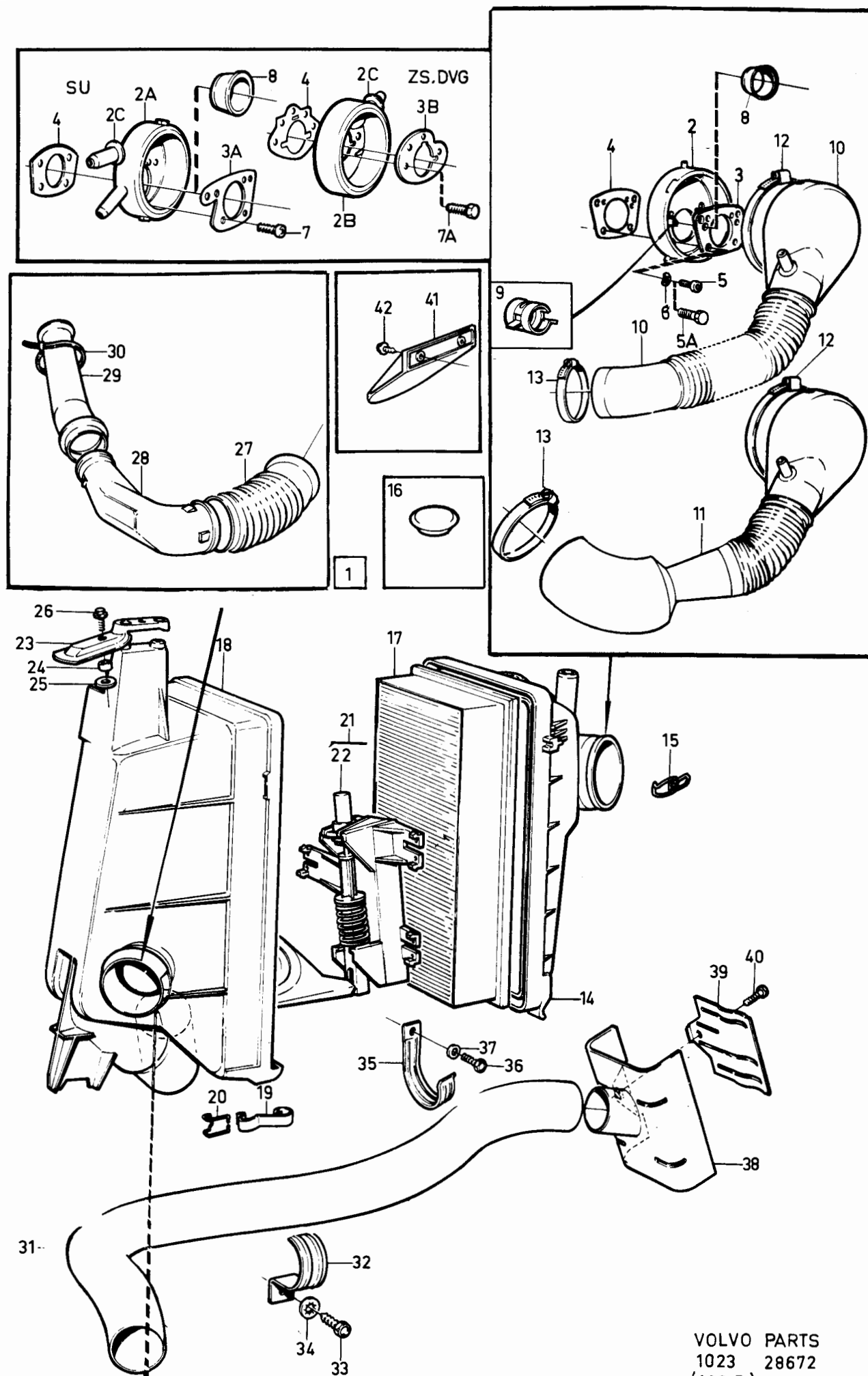

VOLVO PARTS  
1023 28672  
(102:5)

240 - 260 series  
1979 - 1984Reservdelskatalog  
Parts Catalogue

2-H03

**VOLVO**

Sida Page	Grupp Group	Luftfilter CARB	Air filter CARB	Illustration	1125						
170	2c	B19K	B19K	34112 1984-12							
Pos. Fig.	Antal/Quantity				Artikel nr Part No	Benämning	Description	Sats Kit	B P S R	Anmärkning Notes	
1	1	-	-	-		Luftfilter med monteringsdetaljer	Air filter with in- stallation components	8		B19K	0020
2	1	-	-	-	1336189-4	..Slangkoppling	..Hose coupling	3			0040
3	1	-	-	-	1336263-7	..Slangklamma	..Hose clamp	2			0060
4	1	-	-	-	1336648-9	..Friskluftslang, kmpl	..Air hose, cpl	3			0080
5	1	-	-	-		..Anslutningsrör	..Connecting pipe	8			0100
6	1	-	-	-	1336264-5	..Slangklamma	..Hose clamp	2			0120
7	1	-	-	-		..Rörbøj	..Pipe elbow	8			0140
8	1	-	-	-	967657-8	..Slangklamma	..Hose clamp	2			0160
9	1	-	-	-		..Luftslang	..Air hose	8			0180
10	1	-	-	-	943480-4	..Slangklamma	..Hose clamp	2			0200
11	1	-	-	-	1336264-5	..Slangklamma	..Hose clamp	2			(
12	1	-	-	-	1266791-1	..Filterlock	..Filter cover	4			0240
13	2	-	-	-	1257376-2	..Klamma	..Clamp	2			0260
14	1	-	-	-	680036-1	..Plugg	..Plug	3			0280
15	1	-	-	-	463505-8	..Filterinsats	..Filter insert	1			0300
	1	-	-	-	1326352-0	..Filterinsats, mycket dammig miljö	..Filter insert, very dusty enviroment	1			0320
16	1	-	-	-		..Filterhus	..Filter housing	8			0380
17	1	-	-	-	1276436-1	..Reglermekanism	..Control mechanism	3			0400
18	1	-	-	-	1266827-3	..Termostat	..Thermostat	3			0420
19	1	-	-	-	1201818-0	..Konsol	..Bracket	3			0440
20	1	-	-	-	669871-6	..Distanshylsa	..Spacer sleeve	3	89)		0460
	1	-	-	-	1357345-6	..Distanshylsa	..Spacer sleeve	2	90)		0470
21	1	-	-	-	955892-5	..Bricka	..Washer	2			0480
22	1	-	-	-	946934-7	..Skruv	..Screw	2			0500
23	1	-	-	-	1357126-0	..Slang	..Hose	2			0520
24	1	-	-	-	1306140-3	..Genomföring	..Grommet	2			0540
25	1	-	-	-	1306688-1	..Luftintag	..Air inlet	2			0560
26	1	-	-	-	1276431-2	..Slang	..Hose	2		MLF FINLAND	0580
	ERF	-	-	-	946841-4	..Slang	..Hose	2		MLF EXCL FINLAND	0600
27	1	-	-	-	1276437-9	..Klammer	..Clamp	2		D64.	0620
	1	-	-	-	948261-3	..Klammer	..Clamp	2		D54.	0640
28	1	-	-	-	940155-5	..Låsbricka	..Washer	2			0660
29	1	-	-	-	190666-8	..Skruv	..Screw	2		MLF	0680
30	1	-	-	-	1266979-2	..Klamma	..Clamp	2		MLF HST	0700
31	1	-	-	-	955272-0	..Skruv	..Screw	2		MLF HST	0720
32	1	-	-	-	955892-5	..Bricka	..Washer	2		MLF HST	0740
33	1	-	-	-	463280-8	..Förvärmningsplåt	..Pre heating plate	5		MLF	0760
34	1	-	-	-	463284-0	..Bygel	..Brace	3		MLF	0780
35	1	-	-	-	940142-3	..Skruv	..Screw	2		MLF	0800
36	1	-	-	-	1276833-9	..Skydd	..Protection	3		MLF	0820
37	2	-	-	-	965396-5	..Skruv	..Screw	2		MLF	0840

89. 242 CH -244864, 244 CH OMKR -55780, 245 CH OMKR -581430.

90. 242 CH 244865-, 244 CH OMKR 55780-, 245 CH OMKR 581430-.

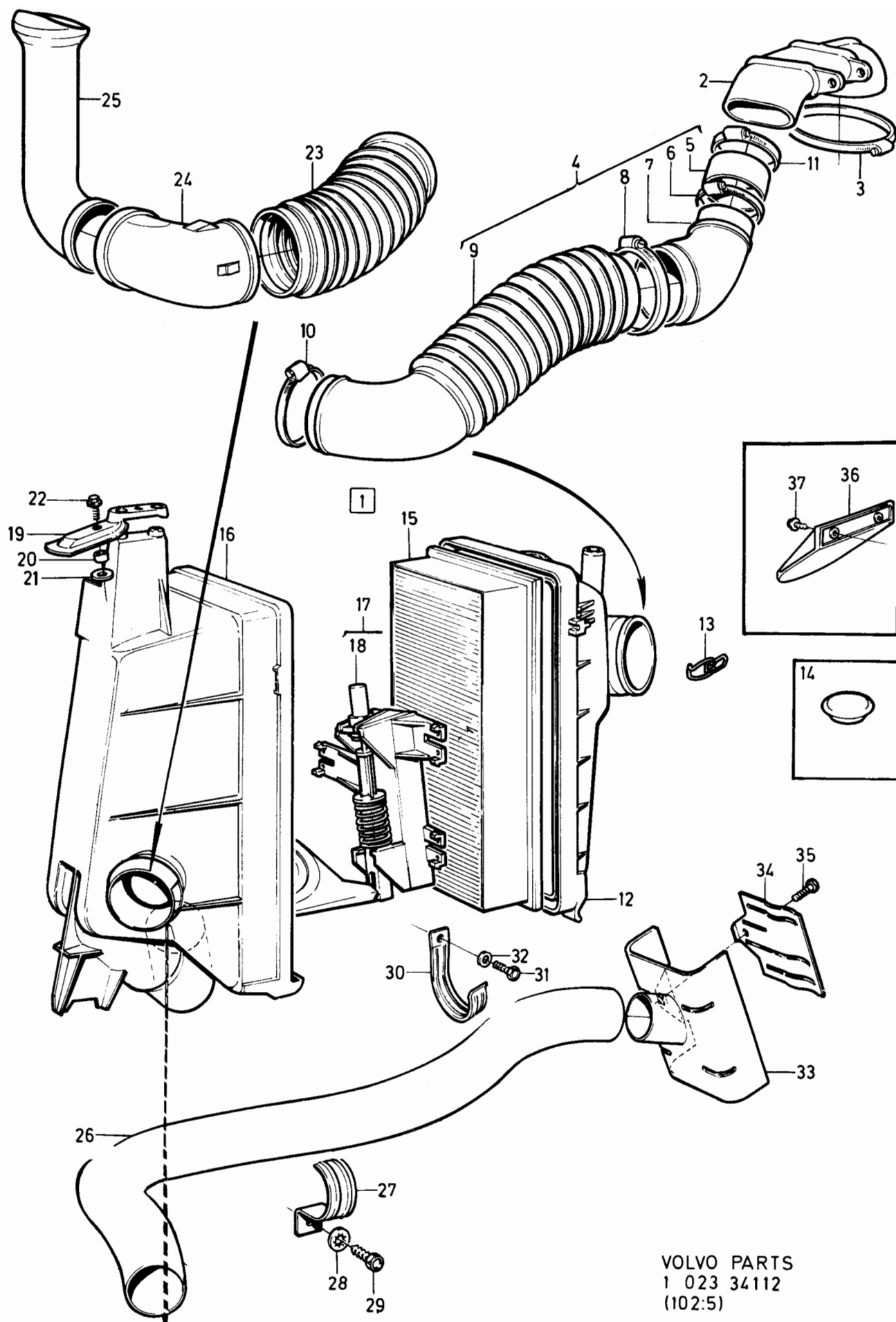

VOLVO PARTS  
1 023 34112  
(102:5)

240 - 260 series  
1979 - 1984Reservdelskatalog  
Parts Catalogue

2-H05

**VOLVO**

Sida Page	Grupp Group	Luftfilter CARB	Air filter CARB	Illustration 25397	1150						
172	2c	B27A, B28A	B27A, B28A	1984-12							
Pos. Fig.	Antal/Quantity				Artikel nr Part No	Benämning	Description	Sats Kit	B P S R	Anmärkning Notes	
1	1	-	-	-	464724-4	Filterhus, underdel	Filter housing, lower	4			0020
2	3	-	-	-	463908-4	.Klammer	.Clip	2			0040
3	1	-	-	-	464640-2	.Klammer	.Clip	2			0060
4	4	-	-	-	673792-8	.Klammerlås	.Lock	2			0080
5	1	-	-	-		.Dräneringsficka	.Fuel drain housing	8			0100
6	1	-	-	-	464721-0	Skyddsplatta	Protector plate	3	12)		0120
6a	1	-	-	-	1274253-2	Insugningstratt	Inlet funnel	3	11)		0130
7	1	-	-	-	684812-1	Packning	Gasket	S 2			0140
8	1	-	-	-	1274252-4	Bricka	Washer	2	(462871)		0160
9	4	-	-	-	941907-8	Fjädrande bricka	Resilient washer	2			0180
10	2	-	-	-	955294-4	Skruv	Screw	2	L16		0220
	2	-	-	-	955295-1	Skruv	Screw	2	L20		0240
11	470	-	-	-	192034-7	Gummislang	Rubber hose	2			0260
12	1	-	-	-	1576741-1	Filter	Filter	1	(464728)		0280
13	130	-	-	-	192034-7	Gummislang	Rubber hose	2			0300
14	1	-	-	-	419534-3	Klammer	Clamp	2			0360
15	1	-	-	-	464547-9	Filterinsats	Filter insert	1			0380
16	1	-	-	-	464544-6	Filterhus, överdel	Filter housing, upper	4			0400
17	1	-	-	-	464274-0	Slang	Hose	3	ULF		0420
18	1	-	-	-	943480-4	Slangklammer	Hose clamp	2	ULF		0440
19	1	-	-	-	460887-3	Luftintag	Air intake	2	ULF		0460
20	1	-	-	-	684576-2	Slang (ämne)	Hose (blank)	2	MLF		0480
21	2	-	-	-	943481-2	Slangklammer	Hose clamp	2	MLF		0500
22	1	-	-	-	1274243-3	Spjällhus	Shutter housing	3	(464759) MLF		0520
23	ERF	-	-	-	946841-4	Slang	Hose	2	(948500) MLF		0540
24	1	-	-	-	464009-0	Förvärmningsplåt	Pre heating plate	5	MLF		0560
25	1	-	-	-	464013-2	Bygel	Brace	3	MLF		0580
26	1	-	-	-	955297-7	Skruv	Screw	2	MLF		
27	1	-	-	-	955894-1	Bricka	Washer	2	MLF		
28	1	-	-	-	460887-3	Luftintag	Air intake	2	MLF		

11. 242 CH 165570-, 244 CH 482505-, 245 CH 264755-, 262 CH 645 0-, 264 CH 83055-, 265 CH 21775-.

12. 262 CH-6449, 264 CH-83054, 265 CH-21774.

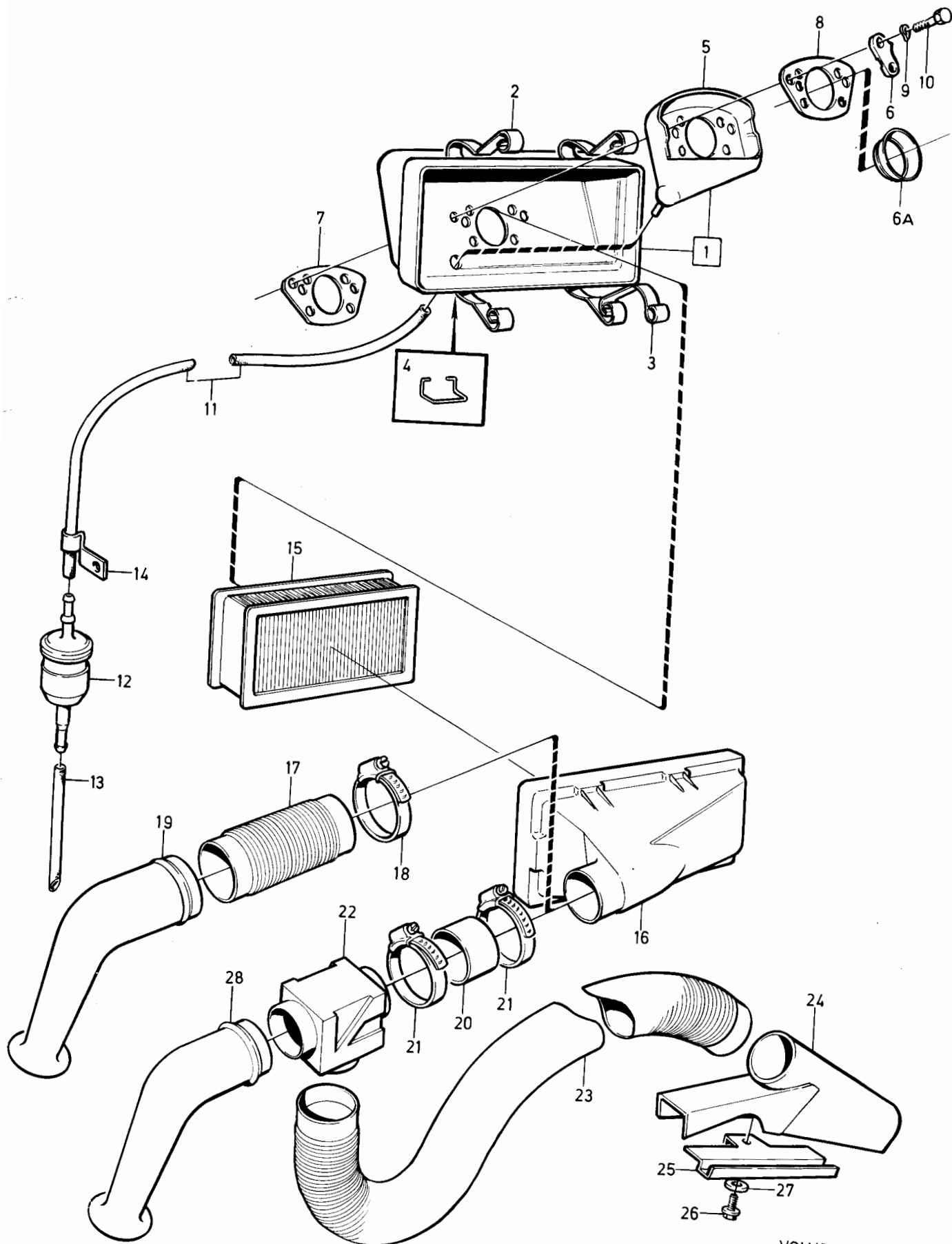

VOLVO PARTS  
1 023 25397  
(102:5)

240 - 260 series  
1979 - 1984Reservdelskatalog  
Parts Catalogue

2-H07

**VOLVO**

Sida Page	Grupp Group	Luftfilter INJE	Air filter INJE	Illustration 34898	1200						
174	2c	B19E, B21E, B23E, B21F, B23F	B19E, B21E, B23E, B21F, B23F	1984-12							
Pos. Fig.	Antal/Quantity				Artikel nr Part No	Benämning	Description	Sats Kit	B P S R	Anmärkning Notes	
1	1	-	-	-	463290-7	Slang.....	Hose.....	2		URA. MRA ALT 1	0020
2	1	-	-	-	1266626-9	Venturislang.....	Venturi hose.....	2		MRA ALT 2	0040
3	1	-	-	-	1317032-9	Rörböj.....	Pipe elbow.....	2		39) LH-JETRONIC	0060
4	2	-	-	-	943480-4	Slangklammer.....	Hose clamp.....	2			0080
5	1	-	-	-	1266791-1	Filterlock.....	Filter cover.....	4			0100
6	2	-	-	-	1257376-2	.Klamma.....	.Clip.....	2			0120
7	1	-	-	-	680036-1	Plugg.....	Plug.....	3			0140
8	1	-	-	-	463505-8	Filterinsats.....	Filter insert.....	1			0160
	1	-	-	-	1326352-0	Filterinsats, mycket dammig miljö	Filter insert, very dusty environment	1	16)		0180
9	1	-	-	-	1276444-5	Filterhus.....	Filter housing.....	4			0200
10	1	-	-	-	1276435-3	Reglermekanism.....	Control mechanism.....	3			0220
11	1	-	-	-	1266826-5	.Termostat.....	.Thermostat.....	3			0260
12	1	-	-	-	1201818-0	Konsol.....	Bracket.....	3			0280
13	1	-	-	-	669871-6	Distanshylsa.....	Spacer sleeve.....	3	89)		0300
	1	-	-	-	1357345-6	Distanshylsa.....	Spacer sleeve.....	2	90)		0310
14	1	-	-	-	955892-5	Bricka.....	Washer.....	2			0320
15	1	-	-	-	946934-7	Skruv.....	Screw.....	2			0340
16	1	-	-	-	1276669-7	Slang.....	Hose.....	2			0360
17	1	-	-	-	464726-9	Genomföring.....	Grommet.....	2	22)		0380
	1	-	-	-	1306140-3	Genomföring.....	Grommet.....	2	23)		0400
18	1	-	-	-	462848-3	Luftintag.....	Air intake.....	2	22)		0420
	1	-	-	-	1306688-1	Luftintag.....	Air intake.....	2	23)		0440
19	1	-	-	-	949668-8	Bandklammer.....	Cable tie.....	2	(948616)		0460
20	1	-	-	-	460887-3	Luftintag.....	Air intake.....	2	10) CALIFORNIA, JAPAN		0480
21	1150	-	-	-	946841-4	Slang.....	Hose.....	2			0500
22	1	-	-	-	943478-8	Slangklammer.....	Hose clamp.....	2			0520
23	1	-	-	-	948261-3	Klammer.....	Clamp.....	2			0540
24	1	-	-	-	190666-8	Skruv.....	Screw.....	2			0560
25	1	-	-	-	1266979-2	Klammer.....	Clamp.....	2	HST		0580
26	1	-	-	-	955272-0	Skruv.....	Screw.....	2	HST		0600
27	1	-	-	-	955892-5	Bricka.....	Washer.....	2	HST		0620
28	1	-	-	-	463280-8	Förvärmningsplåt.....	Pre heating plate.....	5	EXCL B23F(499944, 499945)		0640
29	1	-	-	-	463284-0	Bygel.....	Brace.....	3	EXCL B23F(499944, 499945)		0660
30	1	-	-	-	940142-3	Skruv.....	Screw.....	2	EXCL B23F(499944, 499945)		0680
31	1	-	-	-	684576-2	Slangskydd.....	Hose protective.....	2	HST, MCOMBU, MAC		0700
32	1	-	-	-	949668-8	Bandklammer.....	Cable tie.....	2	(948616) HST, MCOMBU, MAC		0720
33	1	-	-	-	1276430-4	Skydd.....	Casing.....	3	22)		0740
	1	-	-	-	1276833-9	Skydd.....	Casing.....	3	23)		0760
34	2	-	-	-	965395-7	Skruv.....	Screw.....	2			0780
35	1	-	-	-	1346954-9	Förvärmningsplåt.....	Pre-heating plate.....	5	B23F(499944,499945)		0800
36	4	-	-	-	947107-9	Skruv.....	Screw.....	2	B23F(499944,499945)		0820

10. 242 CH-165569, 244 CH-482504, 245 CH-264754.

16. Ej standardutrustning, service alternativ. Not standard equipment, service alternative. Pas en équipement standard, service au choix. Nicht serienmässig, Ausführung für Kundendienst- We rkstätten No equipo standard, opción de servicio. Attrezzatura non di serie, alternativa di assistenza.

22. 242 CH-189179, 244 CH-592109, 245 CH-317939, 262 CH-8374, 264 CH-107609, 265 CH-28319.

23. 242 CH 189180-, 244 CH 592110-, 245 CH 317940-, 262 CH 8375-, 264 CH 107610-, 265 CH 28320-.

39. 242 CH 206791-, 244 CH 686100-, 245 CH 368310-, 264 CH 125110-, 265 CH 30680-.

89. 242 CH -244864, 244 CH OMKR -55780, 245 CH OMKR -581430.

90. 242 CH 244865-, 244 CH OMKR 55780-, 245 CH OMKR 581430-.

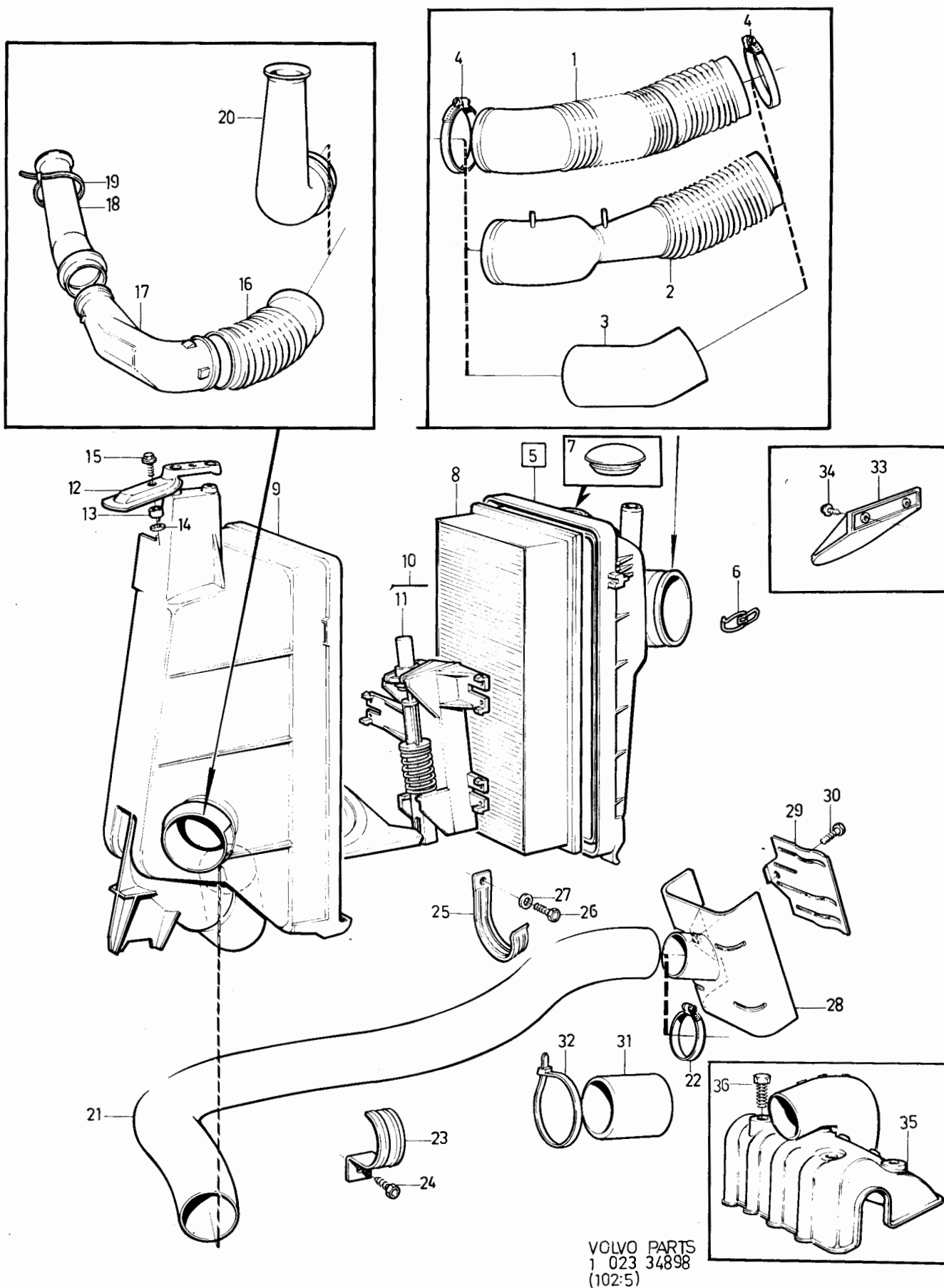

VOLVO PARTS  
1 023 34898  
(102:5)

240 - 260 series  
1979 - 1984Reservdelskatalog  
Parts Catalogue

2-H09

**VOLVO**

Sida Page	Grupp Group	Luftfilter, turboladdad insprutningsmotor				Air filter, turbo charged injection engine				Illustration	1225
176	2c	B19ET, B21ET, B21FT				B19ET, B21ET, B21FT				33392 1984-12	
Pos. Fig.	Antal/Quantity				Artikel nr Part No	Benämning	Description	Sats Kit	B P S R	Anmärkning Notes	
	B19, B21- ET	B21- FT									
1	1	1	-	-		Filter, kmpl .....	Filter, cpl .....		8		0020
2	1	1	-	-	1276823-0	..Filterhus .....	..Filter housing .....		8	ERS AV 1317739-9	0040
	1	1	-	-	1317739-9	..Filter hus med spjällhus .....	..Filter housing with shutter housing .....		4		0060
3	1	1	-	-	1276827-1	..Spjällhus .....	..Shutter housing .....		8	ERS AV 1317739-9	0080
4	2	2	-	-	965391-6	..Skruv .....	..Screw .....		2		0100
5	2	2	-	-	191276-5	..Fjädermutter .....	..Spring nut .....		2		0120
6	2	2	-	-	924060-7	..Pinnskruv .....	..Stud .....		2	PS M8X30	0140
	2	2	-	-	924062-3	..Pinnskruv .....	..Stud .....		2	PS M8X35	0160
7	2	2	-	-	949867-6	..Fjädermutter .....	..Spring nut .....		2		0180
8	1	1	-	-	1276825-5	..Filterinsats .....	..Filter insert .....		1		0200
9	1	1	-	-	1317740-7	..Filterlock .....	..Filter cover .....		4	(1276824)	0220
10	4	4	-	-	1257376-2	..Klamra .....	..Clamp .....		2		0260
11	3	3	-	-	945408-3	..Flänsnutt .....	..Nut .....		2		0280
12	1	1	-	-	1306206-2	Luftintag .....	Air inlet .....		2		0300
13	1	1	-	-	1306140-3	Genomföring .....	Grommet .....		2		0320
14	1	1	-	-	1276828-9	Friskluftslang .....	Fresh air hose .....		2		0340
15	1	1	-	-	1306983-6	Varmluftslang .....	Hot air hose .....		2		0360
16	1	1	-	-	1276832-1	Förvärmningsplåt .....	Pre heating plate .....		4		0380
17	3	3	-	-	963564-0	Skruv .....	Screw .....		2		0400
18	2	2	-	-	955294-4	Skruv .....	Screw .....		2	M6S M8X16.ALT 1	0420
	2	2	-	-	963564-0	Skruv .....	Screw .....		2	M6S M8X12.ALT 2	0440
19	2	2	-	-	960141-0	Bricka .....	Washer .....		2		0480



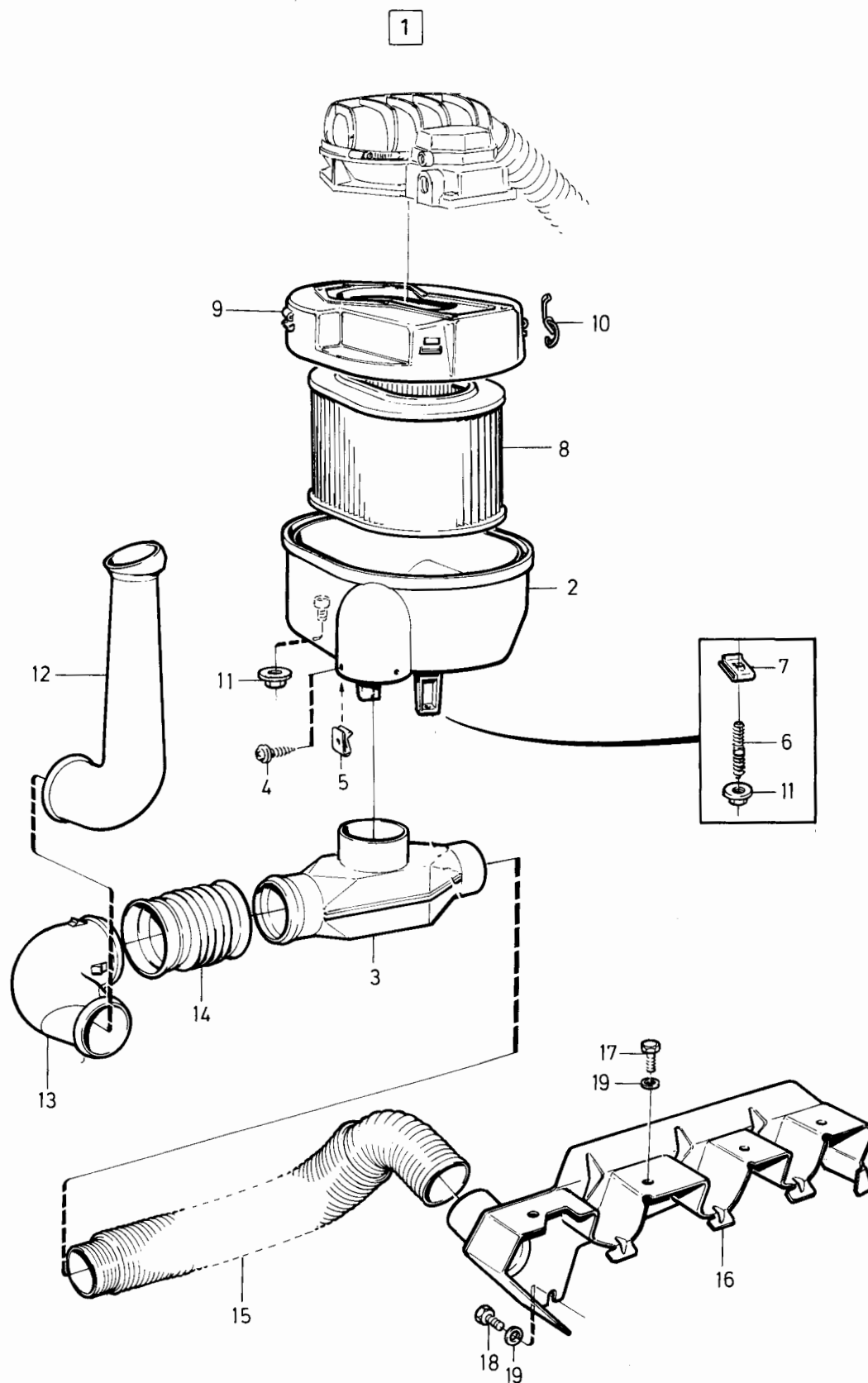

VOLVO PARTS  
1 023 33392  
(102:5)

240 - 260 series  
1979 - 1984

Reservdelskatalog  
Parts Catalogue 2-H11

**VOLVO**

Sida Page	Grupp Group	Luftfilter INJE	Air filter INJE	Illustration 34113 1984-12	1250						
178	2c	B27E, B27F, B28E, B28F.	B27E, B27F, B28E, B28F.								
Pos. Fig.	Antal/Quantity				Artikel nr Part No	Benämning	Description	Sats Kit	B P S R	Anmärkning Notes	
1	1	-	-	-	1269037-6	Filterhus, överdel .....	Filter housing, upper .....	4		EXCL PULSAIR SYSTEM	0020
	1	-	-	-	1269570-6	Filterhus, överdel .....	Filter housing, upper .....	4		PULSAIR SYSTEM	0030
2	4	-	-	-	683335-4	.Klammer .....	.Clamp .....	2			0040
3	1	-	-	-	1224786-2	.Clips .....	.Clamp .....	5			0050
4	1	-	-	-	269308-3	Filterinsats .....	Filter insert .....	1			0060
5	1	-	-	-	1274248-2	Filterhus .....	Filter housing .....	4		(269319)	0080
6	1	-	-	-	960237-6	O-ring .....	O-ring .....	S 2			0100
7	ERF	-	-	-	953037-9	Pinnskruv .....	Stud .....	2	65)		0120
8	ERF	-	-	-	960139-4	Bricka .....	Washer .....	2	65)		0140
9	ERF	-	-	-	955781-0	Mutter .....	Nut .....	2	65)		0160
10	3	-	-	-	955275-3	Skruv .....	Screw .....	2	66)		0180
11	3	-	-	-	960139-4	Bricka .....	Washer .....	2	66)		0180
12	1	-	-	-	464603-0	Slang .....	Hose .....	2	12) MRA		0200
13	1	-	-	-	464726-9	Genomföring .....	Grommet .....	2	22)		0210
	1	-	-	-	1306140-3	Genomföring .....	Grommet .....	2	23)		0220
14	1	-	-	-	269766-2	Inloppsventuri .....	Inlet venturi .....	3	MRA, ULF		0240
	1	-	-	-	462848-3	Luftintag .....	Air intake .....	2	22) MLF		0260
	1	-	-	-	1306688-1	Luftintag .....	Air intake .....	2	23) MLF		0280
15	1	-	-	-	949668-8	Klamma .....	Clamp .....	2	(948616)MRA		0300
16	1	-	-	-	464844-0	Slang .....	Hose .....	2	12) URA		0320
17	1	-	-	-	269767-0	Slangkoppling .....	Hose connection .....	2			0340
18	1	-	-	-	948220-9	Slang .....	Hose .....	2			0360
19	1	-	-	-	1274139-3	Slang .....	Hose .....	2			0380
20	1	-	-	-	1274242-5	Spjällhus .....	Shutter housing .....	3			0400
21	2	-	-	-	1274131-0	Anslutningsslang .....	Connecting hose .....	2			0420
22	1	-	-	-	1274129-4	Rörböj .....	Pipe bend .....	2			0440
23	1	-	-	-	464940-6	Slang .....	Hose .....	2			0460
24	1	-	-	-	1274187-2	Förvärmningsplåt .....	Pre-heating plate .....	5			0480
25	2	-	-	-	464939-8	Bygel .....	Brace .....	2			0500
26	2	-	-	-	948356-1	Skruv .....	Screw .....	2			
27	1	-	-	-	948211-8	Bandklamma .....	Strip clamp .....	2			
28	1	-	-	-	1274249-0	Snäppankare .....	Fastener .....	2			

12. 262 CH-6449, 264 CH-83054, 265 CH-21774.

22. 242 CH-189179, 244 CH-592109, 245 CH-317939, 262 CH-8374, 264 CH-107609, 265 CH-28319.

23. 242 CH 189180-, 244 CH 592110-, 245 CH 317940-, 262 CH 8375-, 264 CH 107610-, 265 CH 28320-.

65. 244 CH-647211, 245 CH-346140, 264 CH-116448, 265 CH-29717.

66. 244 CH647212-, 245 CH346141-, 264 CH116449-, 265 CH29717-.

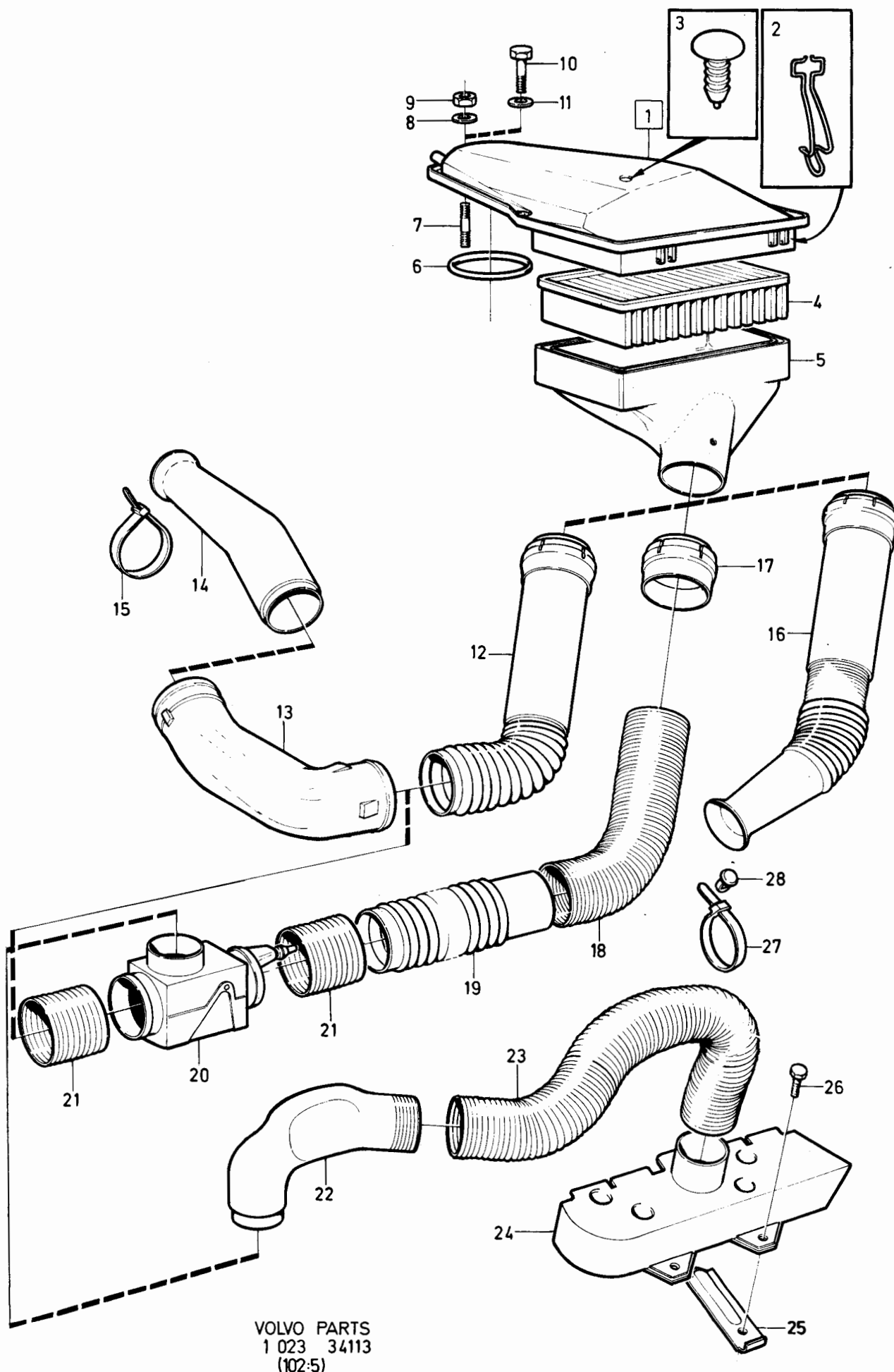

VOLVO PARTS  
1 023 34113  
(102:5)

240 - 260 series  
1979 - 1984

Reservdelskatalog  
Parts Catalogue

2-H13

**VOLVO**

Sida Page	Grupp Group	Luftfilter dieselmotor	Air filter diesel engine	Illustration	1275						
180	2c	D20, D24	D20, D24	32627 1984-12							
Pos. Fig.	Antal/Quantity				Artikel nr Part No	Benämning	Description	Sats Kit	B P S R	Anmärkning Notes	
1	1	-	-	-	1257463-8	Filterhus.....	Filter housing.....	4			0020
2	1	-	-	-	1336749-5	Bussning.....	Bushing.....	2		(1257341)	0040
3	1	-	-	-	1257342-4	Distanshylsa.....	Spacer sleeve.....	2			0060
4	4	-	-	-	1257376-2	Klammer.....	Clamp.....	2			0080
4a	1	-	-	-	1257899-3	Ram.....	Frame.....	2			0100
5	1	-	-	-	1328047-4	Filterinsats.....	Filter insert.....	1		(1257305)	0120
5a	1	-	-	-	1328202-5	Förfilter, mycket dammig miljö	Pre-filter, very dusty environment	1		16)	0140
5b	1	-	-	-	1257899-3	Ram.....	Frame.....	2			0160
6	1	-	-	-	1257306-9	Filterlock.....	Filter cover.....	4			0180
7	1	-	-	-	1257569-2	Konsol.....	Bracket.....	3			0200
8	2	-	-	-	1336749-5	Bussning.....	Bushing.....	2		(1257341)	0240
9	2	-	-	-	958236-2	Skruv.....	Screw.....	2			0260
10	1	-	-	-	946215-1	Skruv.....	Screw.....	2			0280
11	1	-	-	-	1276669-7	Slang.....	Hose.....	2		(1266704) ALT 1	0300
12	1	-	-	-	1257307-7	Genomföring.....	Grommet.....	8		ALT 1	0320
13	1	-	-	-	462848-3	Luftintag.....	Air intake.....	2		ALT 1	0340
14	1	-	-	-	949668-8	Bandklammer.....	Cable tie.....	2		(948616) ALT 1	0360
15	1	-	-	-	1266458-7	Luftintag.....	Air intake.....	2		ALT 2	0380
16	1	-	-	-	1276669-7	Inloppslang.....	Inlet hose.....	2		ALT 3	0400
17	1	-	-	-	1306140-3	Genomföring.....	Grommet.....	2		ALT 3	0420
18	1	-	-	-	1306206-2	Luftintag.....	Air intake.....	2		ALT 3	0440
19	1	-	-	-	1257652-6	Slang.....	Hose.....	2		(1257308)	0460
20	1	-	-	-	1257809-2	Gummiring.....	Rubber ring.....	2			0480
21	1	-	-	-	943480-4	Slangklammer.....	Hose clamp.....	2			0500
22	1	-	-	-	943481-2	Slangklammer.....	Hose clamp.....	2			0540

16. Ej standardutrustning, service alternativ. Not standard equipment, service alternative. Pas en équipement standard, service au choix. Nicht serienmässig, Ausführung für Kundendienst- Werkstätten No equipo standard, opción de servicio. Attrezzatura non di serie, alternativa di assistenza.

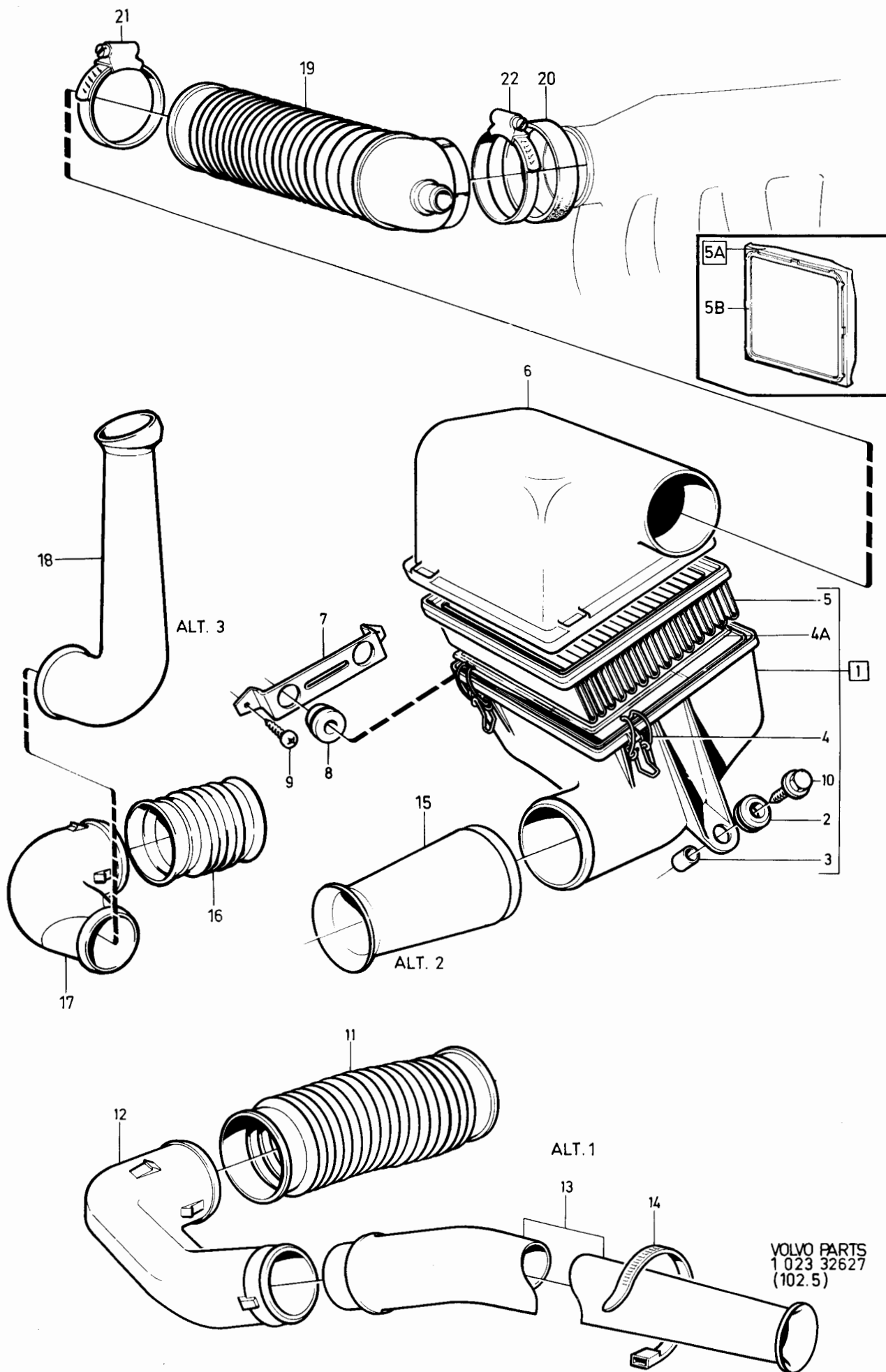

240 - 260 series  
1979 - 1984Reservdelskatalog  
Parts Catalogue

2-H15

**VOLVO**

Sida Page	Grupp Group	Avgassystem 25,57) B17, B19				Exhaust system 25,17) B17, B19				Illustration 31306	1300
182	2c	EXCL TURBO				EXCL TURBO				1984-12	
Pos. Fig.	Antal/Quantity				Artikel nr Part No	Benämning	Description	Sats Kit	B P S R	Anmärkning Notes	
1	1	1	1	-	463325-1	Utblåsningrör.....	Exhaust pipe.....	1		EXCL B19A90 HKR/HP, EXCL B19A THAILAND	0020
	1	1	1	-	1328427-8	Utblåsningsrör.....	Exhaust pipe.....	1		16)EXCL B19A 90 HKR/HP EXCL B19A THAILAND	0021 0025 0026
1a	-	1	-	-	1266028-8	Utblåsningrör.....	Exhaust pipe.....	1		B19A 90 HKR/HP	0030
2	1	1	1	-	1219533-5	Utblåsningrör.....	Exhaust pipe.....	1		B19A THAILAND	0050
3	3	3	3	-	1266713-5	Packning.....	Gasket.....	S 1		(671822)	0060
4	3	3	3	-	924077-1	Pinnskruv.....	Stud.....	2			0080
5	1	1	1	-	940183-7	Mutter.....	Nut.....	2			0100
6	1	1	1	-	1346299-9	Konsol.....	Bracket.....	1		(1219263)	0120
7	2	2	2	-	1219261-3	Fästvinkel.....	Attaching bracket.....	1			C
8	2	2	2	-	955295-1	Skruv.....	Screw.....	2			0160
9	2	2	2	-	960141-0	Bricka.....	Washer.....	2			0180
10	1	1	1	-	955782-8	Mutter.....	Nut.....	2			0200
11	3	3	3	-	902278-1	Skruv.....	Screw.....	2			0220
12	1	1	1	-	960141-0	Bricka.....	Washer.....	2		(948838)	0240
	1	1	1	-	1219849-5	Ljuddämpare.....	Silencer.....	1		EXCL B19A 90 HKR/HP, EXCL B19A THAILAND	0260
x	1	1	1	-	1357612-9	Ljuddämpare.....	Silencer.....	S 1		78)EXCL B19A 90 HKR/HP EXCL B19A THAILAND	0265 0266
	-	1	-	-	679429-1	Ljuddämpare.....	Silencer.....	S 1		B19A 90 HKR/HP	0270
	-	1	-	-	1219269-6	Ljuddämpare.....	Silencer.....	1		B19A THAILAND	0280
13	2	2	2	-	1273182-4	Hållare.....	Retainer.....	1		(666408)	0300
14	2	2	2	-	944926-5	Skruv.....	Screw.....	2			0320
15	2	2	2	-	666407-2	Gummiring.....	Rubber ring.....	S 1			0340
16	1	1	1	-	1272596-6	Gummiknopp.....	Rubber button.....	1			0360
17	1	1	1	-	1219565-7	Utblåsningrör.....	Exhaust pipe.....	1		EXCL B19A 90 HKR/HP, EXCL B19A THAILAND	0380 0381
	1	1	1	-	1219271-2	Utblåsningsrör.....	Exhaust pipe.....	S 1		78)EXCL B19A 90 HKR/HP EXCL B19A THAILAND	0385 0386
	-	1	-	-	1218625-0	Utblåsningrör.....	Exhaust pipe.....	S 1		B19A 90 HKR/HP	0390
	-	1	-	-	1219271-2	Utblåsningrör.....	Exhaust pipe.....	1		B19A THAILAND	0400
18	1	1	1	-	1219276-1	Ljuddämpare.....	Silencer.....	S 1			0420
19	1	1	1	-	1266460-3	Utblåsningsrör.....	Exhaust pipe.....	1		EXCL SWEDEN	0430
19a	1	1	1	-	1317434-7	Utblåsningsrör.....	Exhaust pipe.....	S 1		SWEDEN	0440
20	2	2	2	-	1206468-9	Hänke.....	Shackle.....	S 1			0460
21	2	2	2	-	1228280-2	Tappskruv.....	Screw.....	2			0480
22	2	2	2	-	1229342-9	Skyddshylsa.....	Grommet.....	S 1			0
23	1	1	1	-	949230-7	Klammer.....	Clamp.....	S 2		EXCL B19A 90 HKR/HP, EXCL B19A THAILAND	0520 0521
	-	1	-	-	949228-1	Klammer.....	Clamp.....	S 2		B19A 90 HKR/HP	0530
	-	1	-	-	949229-9	Klammer.....	Clamp.....	2		B19A THAILAND	0540
24	1	1	1	-	949229-9	Klammer.....	Clamp.....	S 2		EXCL B19A 90 HKR/HP	0560
	-	1	-	-	949241-4	Klammer.....	Clamp.....	S 2		B19A 90 HKR/HP	05
25	1	1	1	-	949228-1	Klammer.....	Clamp.....	S 2			0620
26	1	1	1	-	949229-9	Klammer.....	Clamp.....	S 2			0620
27	4	4	4	-	955303-3	Skruv.....	Screw.....	2			0640
28	8	8	8	-	120265-4	Bricka.....	Washer.....	2			0660
29	4	4	4	-	955782-8	Mutter.....	Nut.....	2			0680

16. Ej standardutrustning, service alternativ. Not standard equipment, service alternative. Pas en équipement standard, service au choix. Nicht serienmässig, Ausführung für Kundendienst- We rkstätten No equipo standard, opción de servicio. Attrezzatura non di serie, alternativa di assistenza.
25. EXCL SWITZERLAND 242 CH 189180-, 244 CH 592110-, 245 CH 317940-.
57. 242 CH-237369, 244 CH-939339, 245 CH-506269, 265 CH-34029.
78. Reservdelsutförande. Replacement unit. Version pièce détachée. Ersatzteilausführung. Versión de repuesto. Esecuzione pezzi di ricambio.

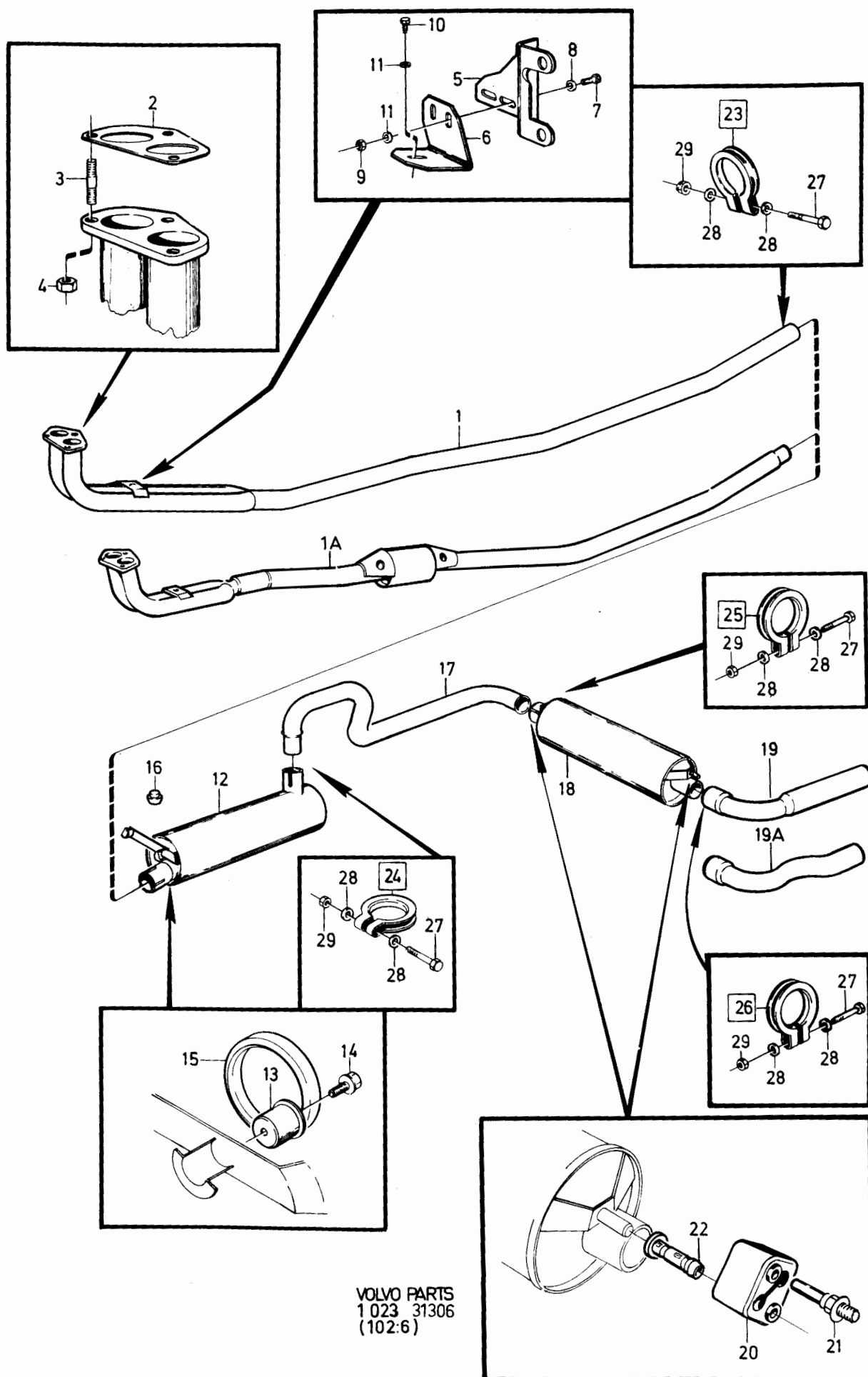

240 - 260 series  
1979 - 1984

Reservdelskatalog  
Parts Catalogue 2-H17

**VOLVO**

Sida Page	Grupp Group	Avgassystem 25,57) B17, B19 EXCL TURBO		Exhaust system 25,17) B17, B19 EXCL TURBO		Illustration 31306 1984-12	1300				
184	2c										
Pos. Fig.	Antal/Quantity				Artikel nr Part No	Benämning	Description	Sats Kit	B P S R	Anmärkning Notes	
	1	1	1	-	273647-8	Sats, avgassystem..... kompl med monterings- detaljer, utan främre rör	Kit, exhaust system ..... cpl with installation components, without front exhaust pipe	8		EXCL B19A 90 HKR/HP EXCL B19A THAILAND ALT 1. ERS AV 1 ST 274034-8. ALT 2. ERS AV 1 ST 273989-4, 1 ST 274018-1. ALT 3. ERS AV 1 ST 273989-4, 1 ST 1328427-8.	0700 0720 0740 0760 0780 0800 0820 0840 0860 0880
	1	1	1	-	274034-8	Sats, avgassystem..... kompl med monterings- detaljer, utan främre rör	Kit, exhaust system ..... cpl with installation components, without front exhaust pipe	1		78)EXCL B19A 90 HKR/HP EXCL B19A THAILAND	( 0920 0940 0960
	1	1	1	-	273989-4	Sats, avgassystem..... kompl med monterings- detaljer, utan främre rör	Kit, exhaust system ..... cpl with installation components, without front exhaust pipe	1		16)EXCL B19A 90 HKR/HP EXCL B19A THAILAND	0980 1000 1020
	1	1	1	-	274018-1	Adaptersats.....	Adapter kit.....	1		16)EXCL B19A 90 HKR/HP EXCL B19A THAILAND	1060 1080
	-	1	-	-	273646-0	Sats, avgassystem..... kompl med monterings- detaljer, utan främre rör	Kit, exhaust system ..... cpl with installation components, without front exhaust pipe	1		B19A 90 HKR/HP	1100 1120 1140 1160

16. Ej standardutrustning, service alternativ. Not standard equipment, service alternative. Pas en équipement standard, service au choix. Nicht serienmässig, Ausführung für Kundendienst- Werkstätten No equipo standard, opción de servicio. Attrezzatura non di serie, alternativa di assistenza.
25. EXCL SWITZERLAND 242 CH 189180-, 244 CH 592110-, 245 CH 317940-.
57. 242 CH-237369, 244 CH-939339, 245 CH-506269, 265 CH-34029.
78. Reservdelsutförande. Replacement unit. Version pièce détachée. Ersatzteilausführung. Versión de repuesto. Esecuzione pezzi di ricambio.



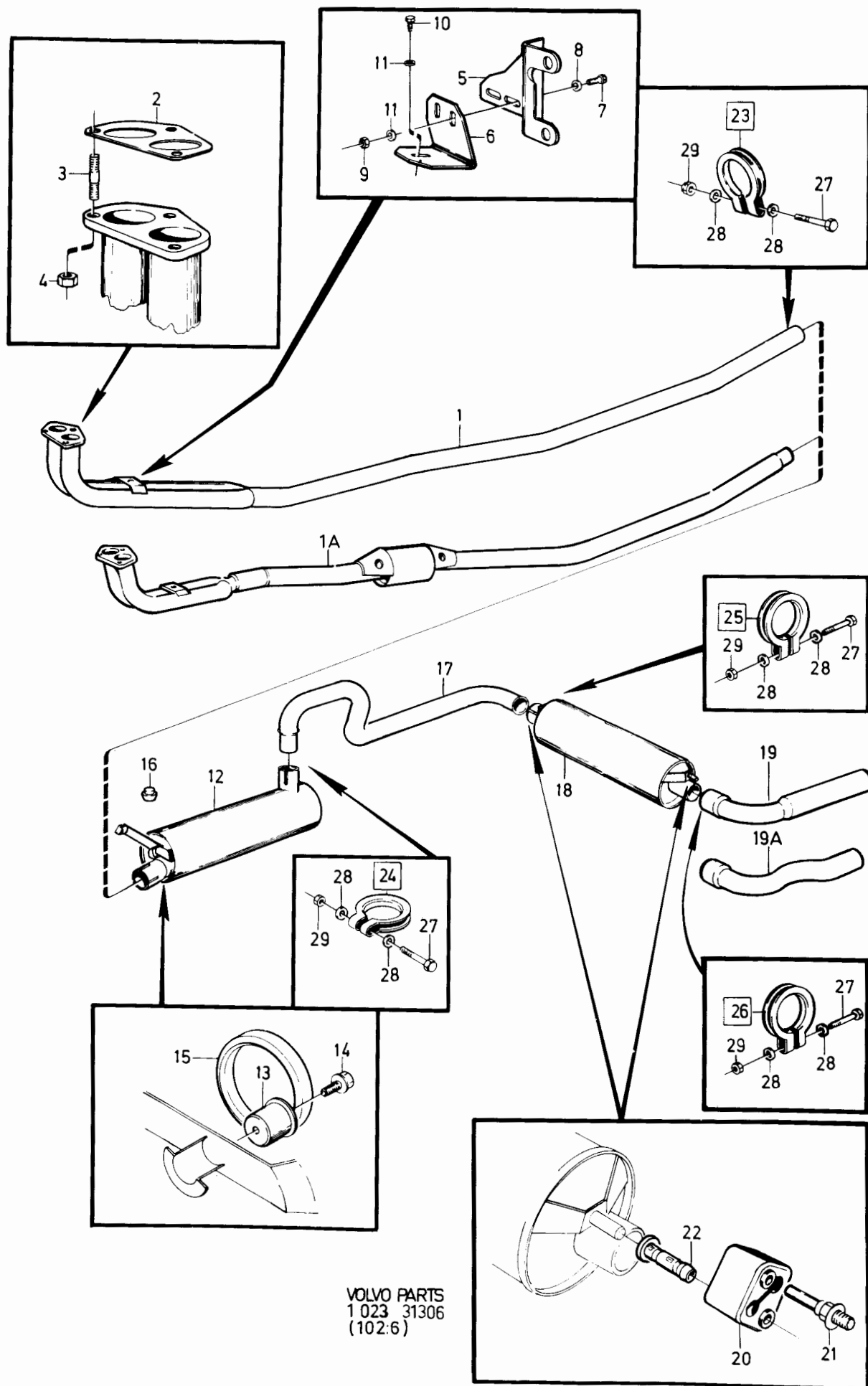

240 - 260 series  
1979 - 1984Reservdelskatalog  
Parts Catalogue

2-H19

**VOLVO**

Sida Page	Grupp Group	Avgassystem, ej ledat 19, 20, 21) B21, B23				Exhaust system not articulated 19,20,21) B21, B23				Illustration 31307	1350
186	2c	EXCL B21F, EXCL TURBO				EXCL B21F, EXCL TURBO				1984-12	
Pos. Fig.	Antal/Quantity				Artikel nr Part No	Benämning	Description	Sats Kit	B P S R	Anmärkning Notes	
1	1	1	1	-	463325-1	Utblåsningsrör .....	Exhaust pipe .....	1		EXCL B21A CANADA, EXCL B21A THAILAND, EXCL B23E CANADA	0020 0030 0040
	1	1	1	-	1328427-8	Utblåsningsrör .....	Exhaust pipe .....	1		16) EXCL B21A CANADA, EXCL B21A THAILAND, EXCL B23E CANADA	0050 0051 0052
2	1	-	1	-	1219533-5	Utblåsningsrör .....	Extension pipe .....	1		B21A CANADA, THAILAND, B23E CANADA	0060 0080
3	1	1	1	-	1266713-5	Packning .....	Gasket .....	S 1			0100
4	3	3	3	-	924077-1	Pinnskruv .....	Stud .....	2			0120
5	3	3	3	-	940183-7	Mutter .....	Nut .....	S 2			
6	1	1	1	-	1346299-9	Konsol .....	Bracket .....	1		(1219263)	0100
7	1	1	1	-	1219261-3	Fästvinkel .....	Attaching bracket .....	1			0180
8	2	2	2	-	955295-1	Skruv .....	Screw .....	2			0200
9	2	2	2	-	960141-0	Bricka .....	Washer .....	2			0220
10	2	2	2	-	955782-8	Mutter .....	Nut .....	2			0240
11	1	1	1	-	902278-1	Skruv .....	Screw .....	S 2			
12	3	3	3	-	960141-0	Bricka .....	Washer .....	S 2		(948838)	02
13	1	1	1	-	1219849-5	Ljuddämpare .....	Silencer .....	1		EXCL B21A CANADA, EXCL B21A THAILAND, EXCL B23E CANADA	0300 0310 0320
	1	1	1	-	1357612-9	Ljuddämpare .....	Silencer .....	S 1		78) EXCL B21A CANADA, EXCL B21A THAILAND, EXCL B23E CANADA	0330 0331 0332
	1	-	-	-	1336917-8	Ljuddämpare .....	Silencer .....	1		(1219269)	0340
14	1	-	1	-	1276348-8	Ljuddämpare .....	Silencer .....	S 1		B21A THAILAND B21A CANADA, B23E CANADA.	0341 0360 0380
15	2	2	2	-	1273182-4	Hållare .....	Retainer .....	1		(666408)	0400
16	2	2	2	-	944926-5	Skruv .....	Screw .....	2			0420
17	2	2	2	-	666407-2	Gummiring .....	Rubber ring .....	S 1			0440
18	1	1	1	-	1272596-6	Gummiknapp .....	Rubber button .....	1			0460
19	1	1	1	-	1219565-7	Utblåsningsrör .....	Exhaust pipe .....	1		EXCL B21A CANADA, EXCL B21A THAILAND, EXCL B23E CANADA	0480 0490 0500
	1	1	1	-	1219271-2	Utblåsningsrör .....	Exhaust pipe .....	S 1		78) EXCL B21A CANADA, EXCL B21A THAILAND, EXCL B23E CANADA	0510 0511 0512
20	1	-	-	-	1219271-2	Utblåsningsrör .....	Exhaust pipe .....	1		B21A THAILAND	0540
	1	-	1	-	1336286-8	Utblåsningsrör .....	Exhaust pipe .....	S 1		(1266032) 242,244,262,264. B21A CANADA, B23E CANADA.	0560 0580 0600
	1	-	1	-	1336286-8	Utblåsningsrör .....	Exhaust pipe .....	S 1		(1266032) 245 CH-317939 265 CH-28319. B21A CANADA, B23E CANADA.	0600 0660 0680 0700

16. Ej standardutrustning, service alternativ. Not standard equipment, service alternative. Pas en équipement standard, service au choix. Nicht serienmässig. Ausführung für Kundendienst- We rkstätten No equipo standard, opción de servicio. Attrezzatura non di serie, alternativa di assistenza.
19. 242 CH -189179, 244 CH -592109, 245 CH -317939, 262 CH -8374, 264 CH -107609, 265 CH -28319. EXCL B21A VXL MAN UTV 3,91 SWITZERLAND, EXCL B23E SWITZERLAND.
20. 242 CH 189180-206790, 244 CH 592110-686099, 245 CH 317940- 368309, 262 CH 8375-, 264 CH 107610-125109, 265 CH 28320-30679. EXCL SWEDEN AUSTRALIA, SWITZERLAND.
78. Reservdelsutförande. Replacement unit. Version pièce détachée. Ersatzteilausführung. Version de repuesto. Esecuzione pezzi di ricambio.

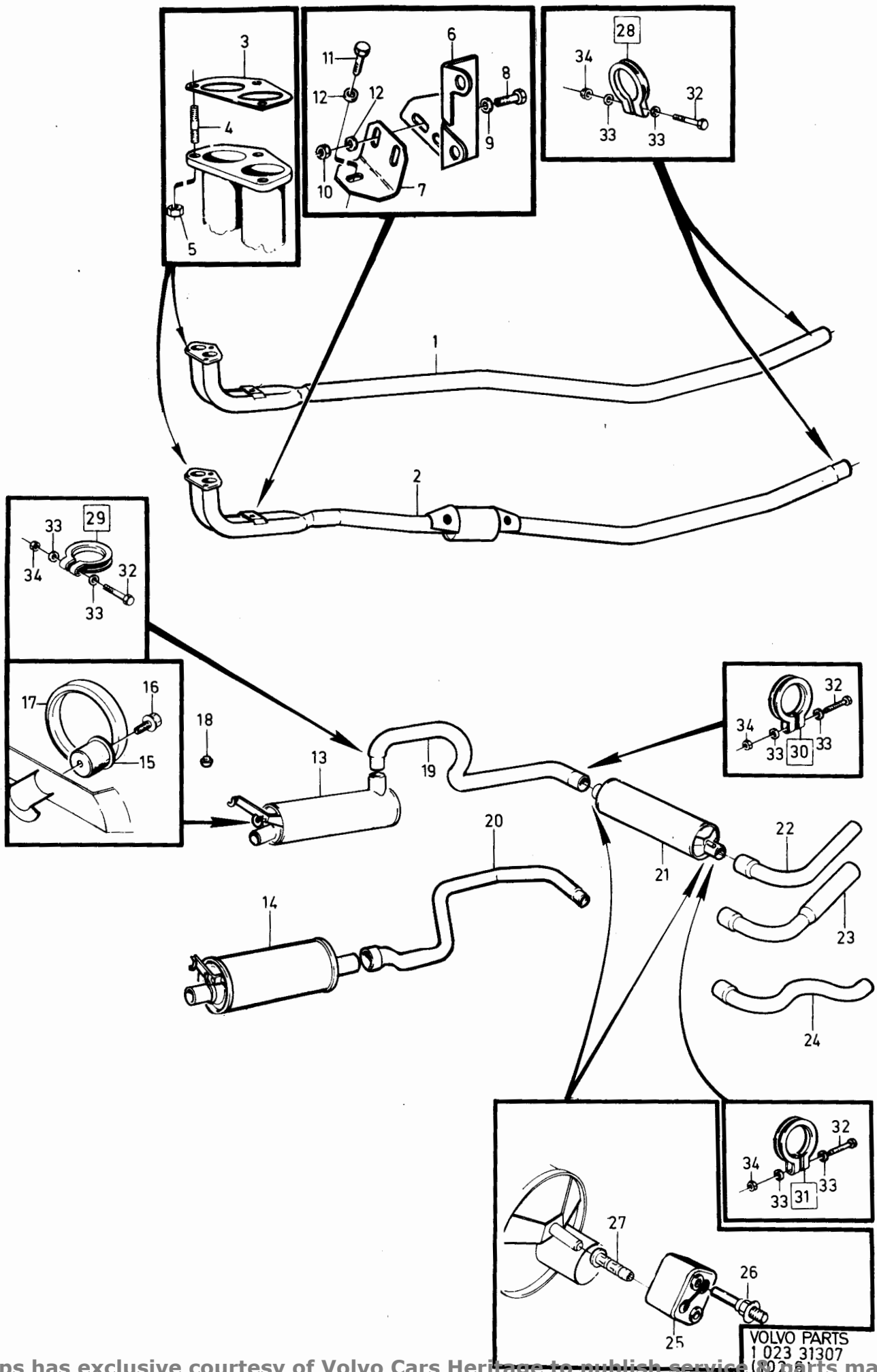

240 - 260 series  
1979 - 1984Reservdelskatalog  
Parts Catalogue

2-H21

**VOLVO**

Sida Page	Grupp Group	Avgassystem, ej ledat 19, 20, 21) B21, B23				Exhaust system not articulated 19,20,21) B21, B23				Illustration 31307	1350
188	2c	EXCL B21F, EXCL TURBO				EXCL B21F, EXCL TURBO				1984-12	
Pos. Fig.	Antal/Quantity				Artikel nr Part No	Benämning	Description	Sats Kit	B P S R	Anmärkning Notes	
	B21A B23A	B21E	B23E								
	1	-	1	-	1336285-0	Utblåsningsrör .....	Exhaust pipe .....	1		(1306844) 245 CH317940- 265 CH 28320- B21A CANADA, B23E CANADA.	0720 0740 0760 0780 0800 0820 0840 0860 0880 0900 0920 0940 0960 0970 0980 1000 1020 1040 1060 1080 1100 1120 1140 1160 1180 1200 1201 1202 1203 1204 1205 1206 1207 1208 1209 1220 1221 1222 1240 1241 1242 1243 1260 1270 1280 1300 1320 1340
21	1	1	1	-	1219276-1	Ljuddämpare .....	Silencer .....	S 1			
22	1	1	1	-	1266460-3	Utblåsningsrör .....	Exhaust pipe .....	1		ALT 1, 51 MM	
23	1	1	1	-	1266795-2	Utblåsningsrör .....	Exhaust pipe .....	1		ALT 2, 60 MM	
24	1	1	1	-	1317434-7	Utblåsningsrör .....	Exhaust pipe .....	S 1		ALT 3	
25	2	2	2	-	1206468-9	Hänke .....	Shackle .....	S 1			
26	2	2	2	-	1228280-2	Tappskruv .....	Screw .....	2			
27	2	2	2	-	1229342-9	Skyddshylsa .....	Grommet .....	S 1			
28	1	1	1	-	949230-7	Klammer .....	Clamp .....	S 2		EXCL B21A CANADA, EXCL B21A THAILAND, EXCL B23E CANADA	
	1	-	1	-	949229-9	Klammer .....	Clamp .....	S 2		B21A CANADA, THAILAND, B23E CANADA.	
29	1	1	1	-	949229-9	Klammer .....	Clamp .....	S 2			
30	1	1	1	-	949228-1	Klammer .....	Clamp .....	S 2			
31	1	1	1	-	949229-9	Klammer .....	Clamp .....	S 2			
32	1	1	1	-	955303-3	.Skruv .....	.Screw .....	2			
33	1	1	1	-	120265-4	.Bricka .....	.Washer .....	2			
34	1	1	1	-	955782-8	.Mutter .....	.Nut .....	2			
	1	1	1	-	273647-8	Sats, avgassystem .....	Kit, exhaust system .....	8		EXCL B21A CANADA/THAI- LAND, EXCL B23E CANADA. ALT 1. ERS AV 1 ST 274034-8. ALT 2. ERS AV 1 ST 273989-4, 1 ST 274018-1. ALT 3. ERS AV 1 ST 273989-4, 1 ST 1328427-8.	
						kompl med monterings- detaljer, utan främre rör	cpl with installation components, without front exhaust pipe				
	1	1	1	-	274034-8	Sats, avgassystem .....	Kit, exhaust system .....	1		78) EXCL B21A CANADA, EXCL B21A THAILAND, EXCL B23E CANADA	
						kompl med monterings- detaljer, utan främre rör	cpl with installation components, without front exhaust pipe				
	1	1	1	-	273989-4	Sats, avgassystem .....	Kit, exhaust system .....	1		16) EXCL B21A CANADA, EXCL B21A THAILAND, EXCL B23E CANADA	
						kompl med monterings- detaljer, utan främre rör	cpl with installation components, without front exhaust pipe				
	1	1	1	-	274018-1	Adaptersats .....	Adapter kit .....	1		16) EXCL B21A CANADA, EXCL B21A THAILAND, EXCL B23E CANADA	
	1	-	1	-	274061-1	Sats, avgassystem .....	Kit, exhaust system .....	1		242, 244, 262, 264. B21A CANADA, B23E CANADA.	
						kompl med monterings- detaljer, utan främre rör	cpl with installation components, without front exhaust pipe				

16. Ej standardutrustning, service alternativ. Not standard equipment, service alternative. Pas en équipement standard, service au choix. Nicht serienmässig, Ausführung für Kundendienst- We rkstätten No equipo standard, opción de servicio. Attrezzatura non di serie, alternativa di assistenza.
19. 242 CH -189179, 244 CH -592109, 245 CH -317939, 262 CH -8374, 264 CH -107609, 265 CH -28319. EXCL B21A VXL MAN UTV 3,91 SWITZERLAND, EXCL B23E SWITZERLAND.
20. 242 CH 189180-206790, 244 CH 592110-686099, 245 CH 317940- 368309, 262 CH 8375-, 264 CH 107610-125109, 265 CH 28320-30679. EXCL SWEDEN AUSTRALIA, SWITZERLAND.
78. Reservdelsutförande. Replacement unit. Version pièce détachée. Ersatzteilausführung. Versión de repuesto. Esecuzione pezzi di ricambio.

1981 E/M  
1983

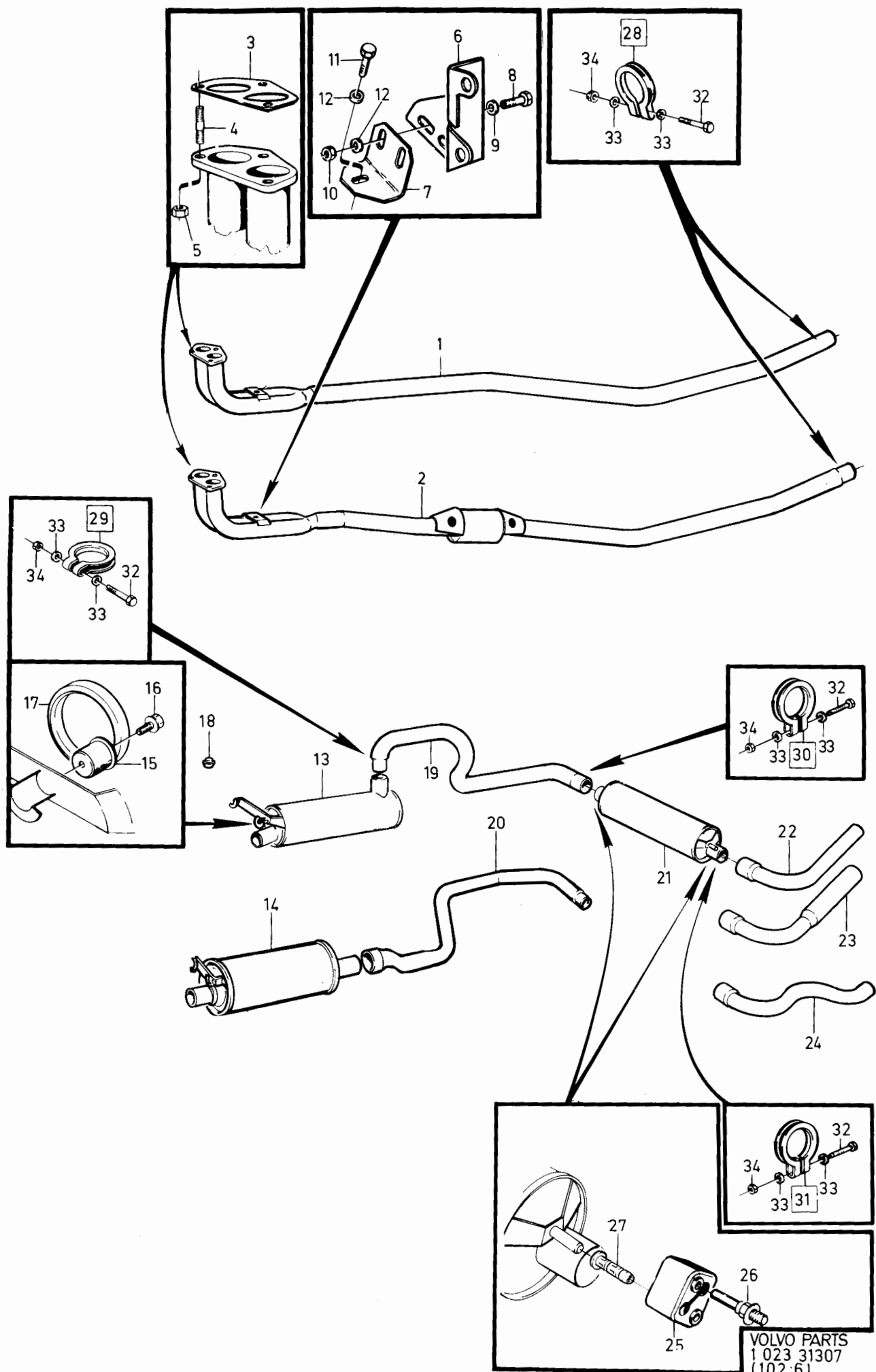

240 - 260 series  
1979 - 1984

Reservdelskatalog  
Parts Catalogue

2-H23

**VOLVO**

Sida Page	Grupp Group	Avgassystem, ej ledat 19, 20, 21) B21, B23		Exhaust system not articulated 19,20,21) B21, B23		Illustration 31307	1350				
190	2c	EXCL B21F, EXCL TURBO		EXCL B21F, EXCL TURBO		1984-12					
Pos. Fig.	Antal/Quantity				Artikel nr Part No	Benämning	Description	Sats Kit	B P S R	Anmärkning Notes	
	B21A B23A	B21E	B23E								
x	1	-	1	-	274061-1	Sats, avgassystem..... kompl med monterings- detaljer, utan främre rör	Kit, exhaust system ..... cpl with installation components, without front exhaust pipe	1		245 CH -317939, 265 CH -28319. B21A CANADA, B23E CANADA.	1360 1380 1400 1420 1440 1460
	1	1	1	-	273617-1	Monteringssats.....	Installation kit.....	1		21)	
	-	-	-	-							

19. 242 CH -189179, 244 CH -592109, 245 CH -317939, 262 CH -8374, 264 CH -107609, 265 CH -28319. EXCL B21A VXL MAN UTV 3,91 SWITZERLAND, EXCL B23E SWITZERLAND.
20. 242 CH 189180-206790, 244 CH 592110-686099, 245 CH 317940- 368309, 262 CH 8375-, 264 CH 107610-125109, 265 CH 28320-30679. EXCL SWEDEN AUSTRALIA, SWITZERLAND.
21. 242 CH206971-237369, 244 CH686100-939339, 245 CH368310- 506269, 264 CH125110-, 265 CH30680-34029. EXCL B21, B23. SWEDEN, AUSTRALIA, SWITZERLAND, EXCL B23A, INCL B23A THAILAND.

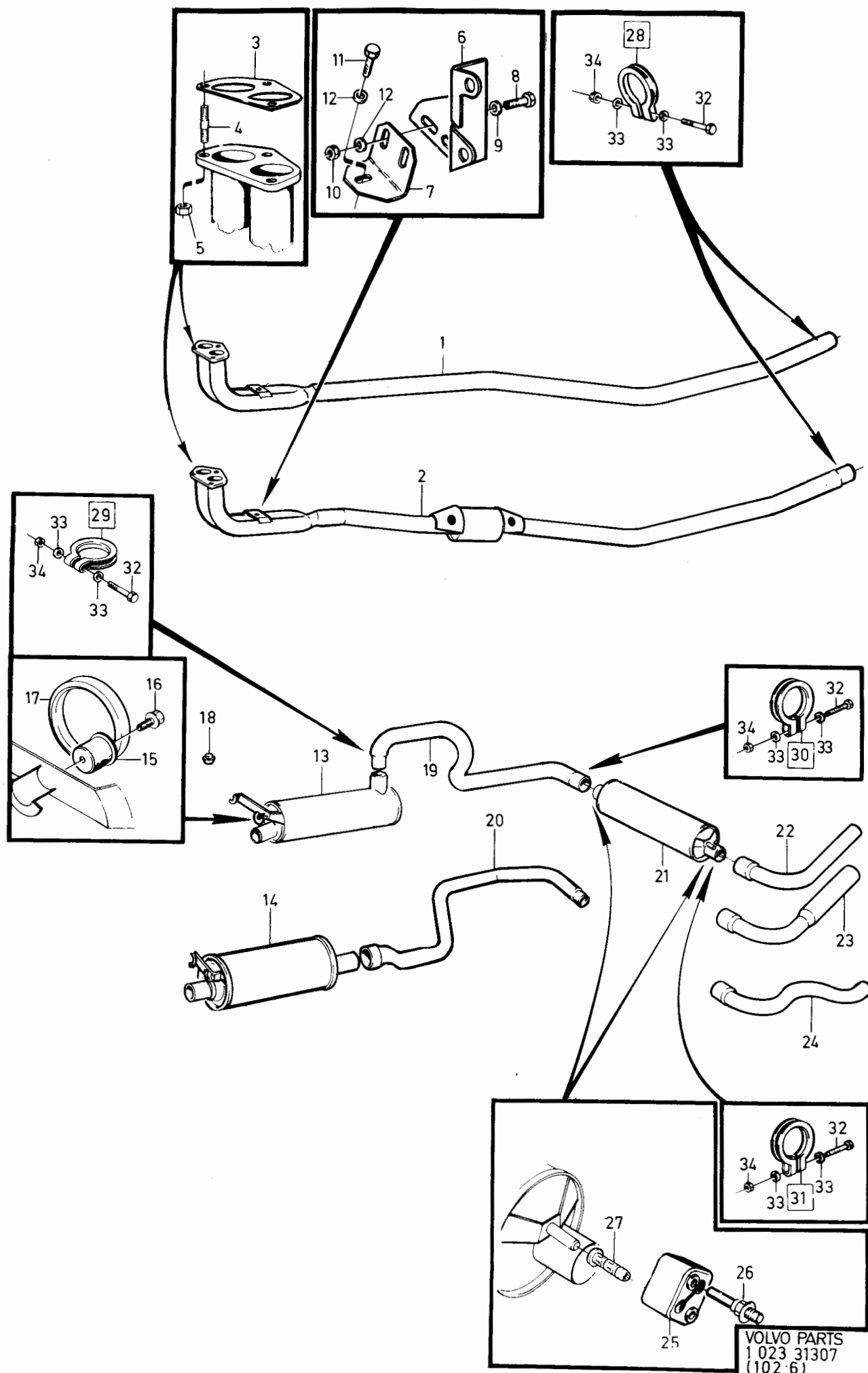

240 - 260 series  
1979 - 1984Reservdelskatalog  
Parts Catalogue

2-I01

**VOLVO**

Sida Page	Grupp Group	Avgassystem 55,61) B19K, B21A, B23A, B23E				Exhaust system 55,61) B19K, B21A, B23A, B23E				Illustration 33394 1984-12	1355
192	2c										
Pos. Fig.	Antal/Quantity				Artikel nr Part No	Benämning	Description	Sats Kit	B P S R	Anmärkning Notes	
1	1	1	1	1	1328427-8	Utblåsningsrör .....	Exhaust pipe .....	1			0020
2	1	1	1	1	1266713-5	Packning .....	Gasket .....	S 1			0040
3	3	3	3	3	924077-1	Skruv .....	Screw .....	2			0060
4	3	3	3	3	940183-7	Mutter .....	Nut .....	2			0080
5	1	1	1	1	1346299-9	Konsol .....	Bracket .....	1		AW70/71	0100
6	1	1	1	1	1219261-3	Konsol .....	Bracket .....	1		242 CH -244614, 244 CH OMKR -65722, 245 CH OMKR -588366	0120
										242 CH 244615- 244 CH OMKR 65722- 245 CH OMKR 588366-	0121
	1	1	1	1	1357002-3	Konsol .....	Bracket .....	1			0122
											0130
											0131
											0132
7	2	2	2	2	955295-1	Skruv .....	Screw .....	2			0160
8	2	2	2	2	960141-0	Bricka .....	Washer .....	2			0180
9	2	2	2	2	955782-8	Mutter .....	Nut .....	2			0200
10	1	1	1	1	955294-4	Skruv .....	Screw .....	2			0220
11	3	3	3	3	960141-0	Bricka .....	Washer .....	2			0240
12	1	1	1	1	1336917-8	Ljuddämpare .....	Silencer .....	1		EXCL B21A CANADA	J
13	-	1	-	-	1266739-0	Ljuddämpare .....	Silencer .....	1		B21A CANADA	J
14	2	2	2	2	1273182-4	Hållare .....	Retainer .....	1			0280
15	2	2	2	2	944926-5	Skruv .....	Screw .....	2			0300
16	2	2	2	2	666407-2	Gummiring .....	Rubber ring .....	1			0320
17	2	2	2	2	1272596-6	Gummiknapp .....	Rubber button .....	1			0340
18	1	1	1	1	1219271-2	Utblåsningsrör .....	Exhaust pipe .....	S 1		EXCL B21A CANADA	0360
19	-	1	-	-	1336286-8	Utblåsningsrör .....	Exhaust pipe .....	S 1		242,244,B21A CANADA	0380
	-	1	-	-	1336285-0	Utblåsningsrör .....	Exhaust pipe .....	S 1		245,B21A CANADA	0400
20	1	1	1	1	1219276-1	Ljuddämpare .....	Silencer .....	S 1			0420
21	1	1	1	1	1266460-3	Utblåsningsrör .....	Exhaust pipe .....	1		ALT 1,51MM	0440
22	-	1	1	1	1266795-2	Utblåsningsrör .....	Exhaust pipe .....	1		ALT 2,60MM	0460
23	-	1	1	1	1317434-7	Utblåsningsrör .....	Exhaust pipe .....	S 1		ALT 3	0480
24	2	2	2	2	1206468-9	Hänke .....	Shackle .....	S 1			0500
25	2	2	2	2	1228280-2	Tappskruv .....	Screw .....	2			0520
26	2	2	2	2	1229342-9	Skyddshylsa .....	Grommet .....	S 1			0540
27	2	2	2	2	949229-9	Klamma .....	Clamp .....	S 2			0560
28	1	1	1	1	949228-1	Klamma .....	Clamp .....	S 2			0580
29	1	1	1	1	949229-9	Klamma .....	Clamp .....	S 2			0600
30	1	1	1	1	955303-3	Skruv .....	Screw .....	2			0620
31	2	2	2	2	120265-4	Bricka .....	Washer .....	2			0640
32	1	1	1	1	955782-8	Mutter .....	Nut .....	2			0660
	-	-	-	-							J
	1	1	1	1	273989-4	Sats,avgassystem .....	Kit,exhaust system .....	1		EXCL B21A CANADA	0700
						kompl med monterings- detaljer,utan främre rör	cpl with installation components,without front exhaust pipe				0720
											0740
											0760
x	-	1	-	-	274061-1	Sats,avgassystem .....	Kit,exhaust system .....	1		242,244 B21A CANADA	0780
						kompl med monterings- detaljer,utan främre rör	cpl with installation components,without front exhaust pipe				J
											0820
											0840

1984

✓

55. 242 CH237370-,244 CH939340-,245 CH506270-,265 CH34030-.

61. B19K.B21A, SWEDEN, FINLAND, AUSTRALIA, CANADA.B23A.B23E, SWEDEN, AUSTRALIA, SWITZERLAND.



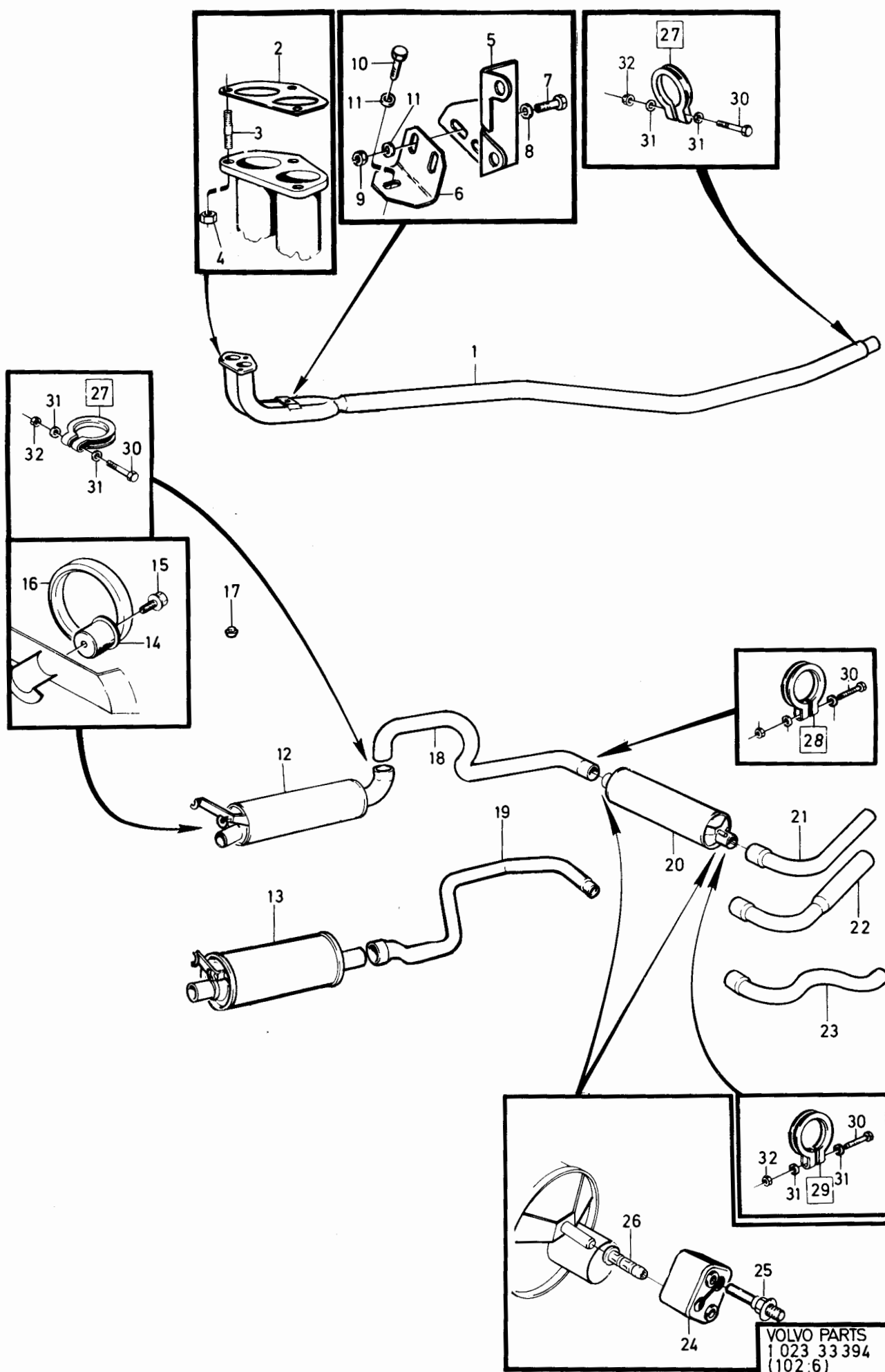

240 - 260 series  
1979 - 1984Reservdelskatalog  
Parts Catalogue

2-103

**VOLVO**

Sida Page	Grupp Group	Avgassystem 55,62) B17, B19, B21, B23				Exhaust system 55,62) B17, B19, B21, B23				Illustration 33393 1984-12	1356
194	2c										
Pos. Fig.	Antal/Quantity				Artikel nr Part No	Benämning	Description	Sats Kit	B P S R	Anmärkning Notes	
1	1	1	1	1	1346072-0	Utblåsningsrör .....	Exhaust pipe .....	1			0020
2	1	1	1	1	1266713-5	Packning .....	Gasket .....	S 1			0040
3	3	3	3	3	924077-1	Skruv .....	Screw .....	2			0060
5	1	1	1	1	1219263-9	Konsol .....	Bracket .....	1		EXCL AW70/71	0100
	1	1	1	1	1346299-9	Konsol .....	Bracket .....	1		AW70/71	0120
6	1	1	1	1	1219261-3	Konsol .....	Bracket .....	1		242 CH -244614,	0140
										244 CH OMKR -65722,	0141
										245 CH OMKR -588366	0142
	1	1	1	1	1357002-3	Konsol .....	Bracket .....	1		242 CH 244615-,	0150
										244 CH OMKR 65722-,	0151
										245 CH OMKR 588366-	0152
7	2	2	2	2	955295-1	Skruv .....	Screw .....	2			0160
8	2	2	2	2	960141-0	Bricka .....	Washer .....	2			0180
9	2	2	2	2	955782-8	Mutter .....	Nut .....	2			0200
10	1	1	1	1	955294-4	Skruv .....	Screw .....	2			0220
11	3	3	3	3	960141-0	Bricka .....	Washer .....	2			0240
12	1	1	1	1	1336917-8	Ljuddämpare .....	Silencer .....	1			0260
13	2	2	2	2	1273182-4	Hållare .....	Retainer .....	1			0280
14	2	2	2	2	944926-5	Skruv .....	Screw .....	2			0300
15	2	2	2	2	666407-2	Gummiring .....	Rubber ring .....	1			0320
16	1	1	1	1	1272596-6	Gummiknapp .....	Rubber button .....	1			0340
17	1	1	1	1	1219271-2	Utblåsningsrör .....	Exhaust pipe .....	1			0360
18	1	1	1	1	1219276-1	Ljuddämpare .....	Silencer .....	S 1			0380
19	1	1	1	1	1266460-3	Utblåsningsrör .....	Exhaust pipe .....	1		ALT 1,51MM	0400
20	1	1	1	1	1266795-2	Utblåsningsrör .....	Exhaust pipe .....	1		ALT 2,60MM	0420
21	1	1	1	1	1317434-7	Utblåsningsrör .....	Exhaust pipe .....	S 1		ALT 3	0440
22	2	2	2	2	1206468-9	Hänke .....	Shackle .....	1			0460
23	2	2	2	2	1228280-2	Tappskruv .....	Screw .....	2			0480
24	2	2	2	2	1229342-9	Skyddshylsa .....	Grommet .....	1			0500
25	2	2	2	2	949229-9	Klamma .....	Clamp .....	2			0520
26	1	1	1	1	949228-1	Klamma .....	Clamp .....	2			0540
27	1	1	1	1	949229-9	Klamma .....	Clamp .....	2			0560
28	1	1	1	1	955303-3	Skruv .....	Skruv .....	2			0580
29	2	2	2	2	120265-4	Bricka .....	Washer .....	2			0600
30	1	1	1	1	955782-8	Mutter .....	Nut .....	2			0620
											0640
	1	1	1	1	273989-4	Sats, avgassystem .....	Kit, exhaust system .....	1			0660
						kmpl med monterings- detaljer, utan främre rör	cpl with installation components, without front exhaust pipe				0700
											0720

55. 242 CH237370-, 244 CH939340-, 245 CH506270-, 265 CH34030-.

62. B17A, B19A, B19E. EXCL TURBO. B21A GREAT BRITAIN, FRANCE, GERMANY

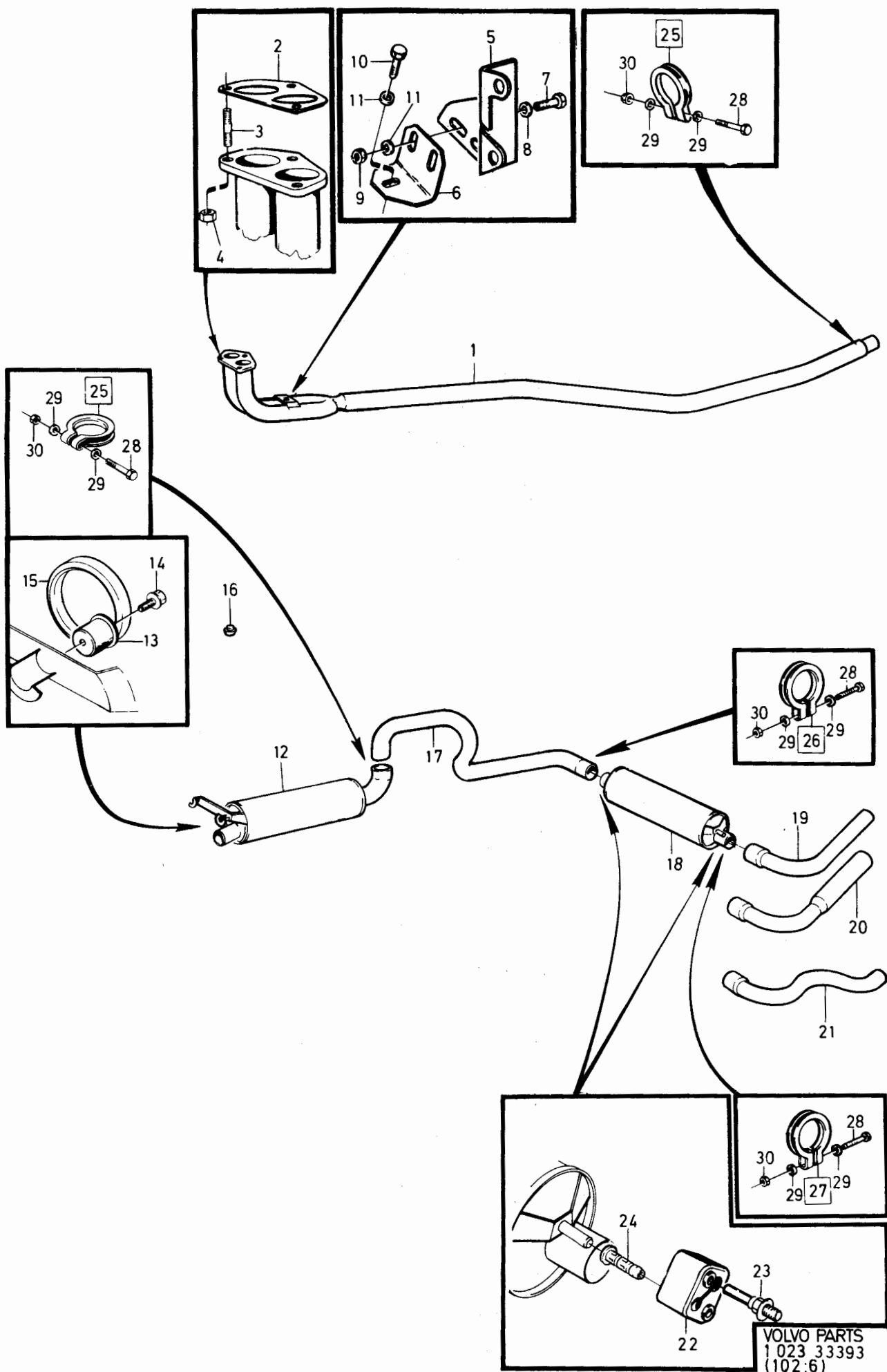

240 - 260 series  
1979 - 1984Reservdelskatalog  
Parts Catalogue

2-105

**VOLVO**

Sida Page	Grupp Group	Avgassystem, ledat				Exhaust system, articulated				Illustration	1360
		29, 30, 31) B19, B21, B23				29, 30, 31) B19, B21, B23				29443	
196	2c	EXCL B21F, B23F, EXCL TURBO				EXCL B21F, B23F, EXCL TURBO				1984-12	
Pos. Fig.	Antal/Quantity				Artikel nr Part No	Benämning	Description	Sats Kit	B P S R	Anmärkning Notes	
1	1	-	-	-	1266121-1	Utblåsningsrör .....	Exhaust pipe .....		1		0020
2	1	-	-	-	1266713-5	Packning .....	Gasket .....	S	1		0040
3	3	-	-	-	924077-1	Pinnskruv .....	Stud .....		2		0060
4	3	-	-	-	940183-7	Mutter .....	Nut .....		2		0080
5	1	-	-	-	1276063-3	Fästvinkel .....	Attaching bracket .....		8	TID UTF	0100
6	2	-	-	-	965179-5	Flänsskruv .....	Flange screw .....		2	TID UTF	0120
7	1	-	-	-	1276066-6	Mutterplatta .....	Nut plate .....		1	TID UTF	0140
8	1	-	-	-	1266519-6	Konsol .....	Bracket .....		1	TID UTF	0160
9	1	-	-	-	955297-7	Skruv .....	Screw .....		2	(902281)TID UTF	0180
10	2	-	-	-	191172-6	Bricka .....	Washer .....		2	TID UTF	0200
11	1	-	-	-	955782-8	Mutter .....	Nut .....		2	TID UTF	
12	1	-	-	-	1276583-0	Konsol .....	Bracket .....		1	SEN UTF	0240
13	2	-	-	-	955303-3	Skruv .....	Screw .....		2	SEN UTF	0260
14	2	-	-	-	955894-1	Bricka .....	Washer .....		2	SEN UTF	0280
15	2	-	-	-	1306768-1	Bricka .....	Washer .....		1		0300
15a	2	-	-	-	948645-7	Flänsmutter .....	Flange nut .....		2		0320
16	1	-	-	-	1266519-6	Konsol .....	Bracket .....		1	SEN UTF. VXL AUTO.	0340
16a	1	-	-	-	1306923-2	Konsol .....	Bracket .....		1	SEN UTF. VXL MAN.	0380
17	1	-	-	-	940142-3	Skruv .....	Screw .....		2	SEN UTF	0420
18	1	-	-	-	191172-6	Bricka .....	Washer .....		2	SEN UTF	0440
19	1	-	-	-	1306768-1	Bricka .....	Washer .....		1	SEN UTF	0460
19a	1	-	-	-	948645-7	Flänsmutter .....	Flange nut .....		2	SEN UTF	0480
20	1	-	-	-	1266496-7	Utblåsningsrör .....	Exhaust pipe .....		1		0500
21	1	-	-	-	1266118-7	Tätningssring .....	Sealing ring .....		1		0520
22	1	-	-	-	1276031-0	Fläns .....	Flange .....		1		0540
23	3	-	-	-	1276215-9	Pressskruv .....	Screw .....		1		0560
24	3	-	-	-	948645-7	Mutter .....	Nut .....		2		0580
25	1	-	-	-	1266739-0	Ljuddämpare, främre .....	Silencer, front .....		1		0600
26	2	-	-	-	1273182-4	Hållare .....	Retainer .....		1	(666408)	0620
27	2	-	-	-	944926-5	Skruv .....	Screw .....		2		0640
28	2	-	-	-	666407-2	Gummiring .....	Rubber ring .....		1		0660
29	1	-	-	-	1272596-6	Gummiknopp .....	Rubber button .....		1		0680
30	1	-	-	-	1336286-8	Utblåsningsrör .....	Exhaust pipe .....		1	(1266032)242,244, 262,264.	0700
	1	-	-	-	1336285-0	Utblåsningsrör .....	Exhaust pipe .....		1	(1306844) 245,265	0720
31	1	-	-	-	1219276-1	Ljuddämpare, bakre .....	Silencer, rear .....		1		0740
32	1	-	-	-	1266460-3	Utblåsningsrör .....	Exhaust pipe .....		1	ALT 1, 51 MM	0760
33	1	-	-	-	1266795-2	Utblåsningsrör .....	Exhaust pipe .....		1	ALT 2, 60 MM	0800
33a	1	-	-	-	1317434-7	Utblåsningsrör .....	Exhaust pipe .....		1	ALT 3	0820
34	2	-	-	-	1206468-9	Hänke .....	Shackle .....		1		0840
35	2	-	-	-	1228280-2	Tappskruv .....	Screw .....		2		0860
36	2	-	-	-	1229342-9	Skyddshylsa .....	Grommet .....		1		0880
37	3	-	-	-	949229-9	Klamma .....	Clamp .....		2		0900
38	1	-	-	-	949228-1	Klamma .....	Clamp .....		2		0920
39	4	-	-	-	955303-3	Skruv .....	Screw .....		2		0940
40	4	-	-	-	120265-4	Bricka .....	Washer .....		2		0960
41	4	-	-	-	955782-8	Mutter .....	Nut .....		2		0980
x	1	-	-	-	274051-2	Monteringssats, ej ledat främre utblåsningsrör	Installation kit, not articulated front exhaust pipe		1		1000
											1020
											1040

29. B21A VXL MAN UTV 3,91 SWITZERLAND, B23E SWITZERLAND. 242 CH -189179, 244 CH -592109, 245 CH -317939, 262 CH -8374, 264 CH -107609, 265 CH -28319.

30. SWEDEN AUSTRALIA, SWITZERLAND. 242 CH 189180-206790, 244 CH 592110-686099, 245 CH 317940-368309, 262 CH 8375-, 264 CH 107610-125109, 265 CH 28320-30679.

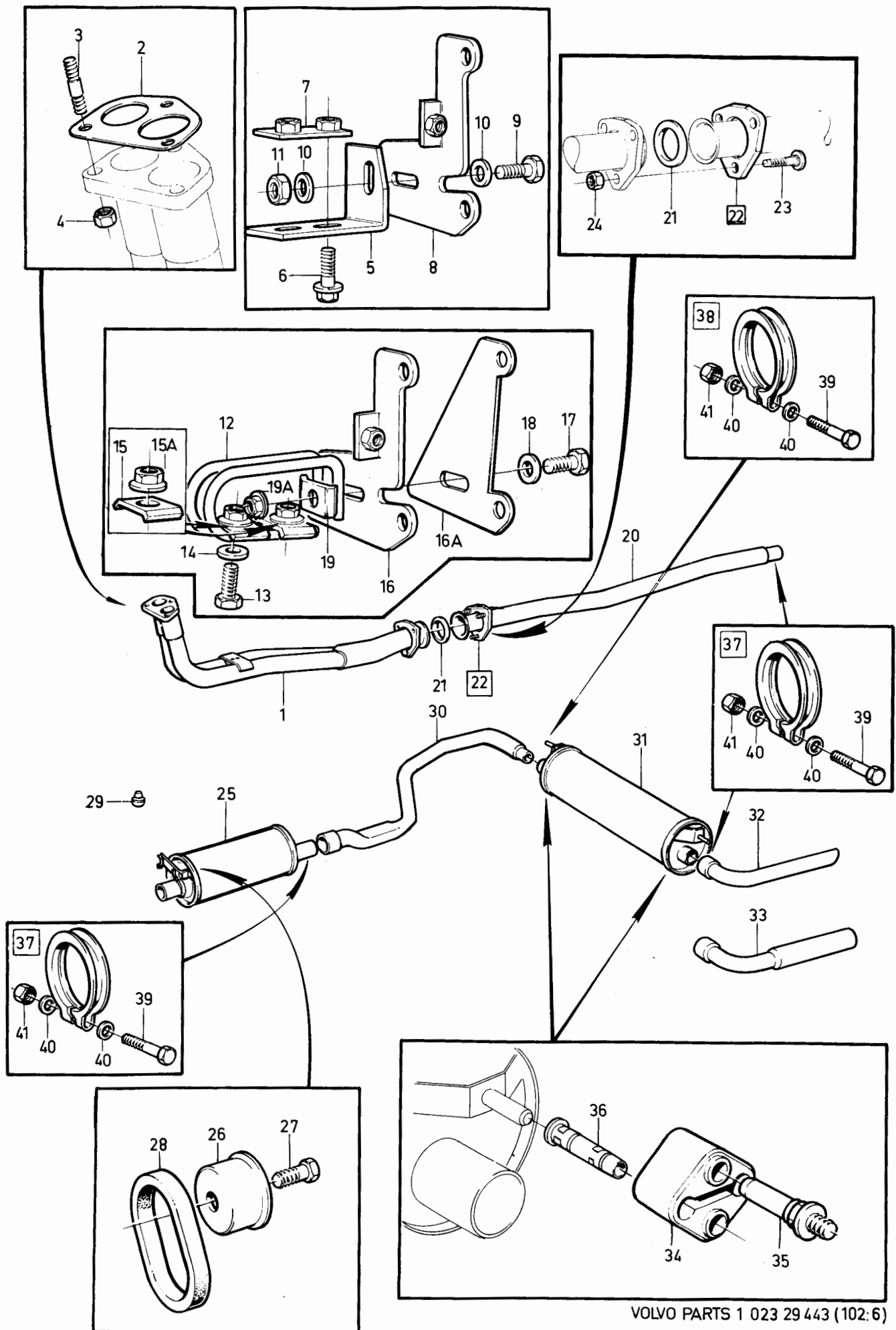

VOLVO PARTS 1 023 29 443 (102:6)

240 - 260 series  
1979 - 1984Reservdelskatalog  
Parts Catalogue

2-107

**VOLVO**

Sida Page	Grupp Group	Avgassystem B21F, B23F, EXCL B21F JAPAN, EXCL TURBO				Exhaust system B21F, B23F EXCL B21F JAPAN, EXCL TURBO				Illustration 34899 1984-12	1365
198	2c										
Pos. Fig.	Antal/Quantity				Artikel nr Part No	Benämning	Description	Sats Kit	B P S R	Anmärkning Notes	
1	1	-	-	-	1219533-5	Utblåsningsrör .....	Exhaust pipe .....	1		CANADA	0020
2	1	-	-	-	1219037-7	Utblåsningsrör, kmpl .....	Exhaust pipe, cpl .....	1		38) USA	0040
3	1	-	-	-	948404-9	Propp .....	Plug .....	2			0060
4	1	-	-	-	1306834-1	Utblåsningsrör, kmpl .....	Exhaust pipe, cpl .....	1		39) USA	0080
		1	-	-	1306834-1	utblåsningsrör, kmpl .....	exhaust pipe, cpl .....	1		79)	0100
	-	1	-	-	1346768-3	Utblåsningsrör .....	Exhaust pipe .....	1		80)	0120
4a	-	1	-	-	960632-8	Propp .....	Plug .....	2		EXCL LAMBDA SOND	0140
4b	-	1	-	-	11998-2	Packning .....	Gasket .....	1		EXCL LAMBDA SOND	0160
5	-	-	-	-		Katalysrenare med monteringsdetaljer	Catalytic converter with installation components			USA	0180
											0200
6	1	-	-	-	1306442-3	Katalysrenare .....	Catalytic converter .....	2		10) EXCL CALIFORNIA	0220
	1	-	-	-	1306443-1	Katalysrenare .....	Catalytic converter .....	2		10) CALIFORNIA	0260
	1	-	-	-	1276727-3	Katalysrenare .....	Catalytic converter .....	2		41) USA	0280
7	6	-	-	-	940142-3	Skruv .....	Screw .....	2		38)	0300
8	1	1	-	-	1276548-3	Katalysator .....	Catalytic converter .....	8		56) USA	0320
8a	-	1	-	-	1336484-9	Katalysrenare .....	Catalytic converter .....	2		83) USA	0360
	-	1	-	-	1357091-6	Katalysrenare .....	Catalytic converter .....	2		80) USA	0380
8b	1	1	-	-	1266522-0	Utblåsningsrör .....	Exhaust pipe .....	1		38) ALT	0400
	1	1	-	-	1326806-5	Utblåsningsrör .....	Exhaust pipe .....	1		39) ALT	0420
9	2	2	-	-	462808-7	Packning .....	Gasket .....	1		57)	0440
	-	1	-	-	462808-7	Packning .....	Gasket .....	1		55)	0460
10	6	-	-	-	955782-8	Mutter .....	Nut .....	2		ALT	0480
	-	ERF	-	-	948645-7	Mutter .....	Nut .....	2		ALT	0500
10a	-	ERF	-	-	955297-7	Skruv .....	Screw .....	2		ALT	0520
11	1	-	-	-	1219291-0	Utblåsningsrör .....	Exhaust pipe .....	1		38) USA	0540
	1	1	-	-	1306836-6	Utblåsningsrör .....	Exhaust pipe .....	1		56) USA	0560
12	1	1	-	-	1266713-5	Packning .....	Gasket .....	S 1			0580
13	3	3	-	-	924077-1	Pinnskruv .....	Stud .....	2			0600
14	3	3	-	-	940183-7	Mutter .....	Nut .....	S 2		38)	0620
15	1	-	-	-	1346299-9	Konsol .....	Bracket .....	1		38)(1219263)	0640
	-	1	-	-	1346299-9	Konsol .....	Bracket .....	1		80)	0660
16	1	-	-	-	1219261-3	Fästvinkel .....	Attaching bracket .....	1		38)	0680
	-	1	-	-	1357002-3	Fästvinkel .....	Attaching bracket .....	1		80)	0700
17	2	-	-	-	955295-1	Skruv .....	Screw .....	2		38)	0720
	-	2	-	-	955295-1	Skruv .....	Screw .....	2		80)	0740
18	2	-	-	-	960141-0	Bricka .....	Washer .....	2		38)	0760
	-	2	-	-	960141-0	Bricka .....	Washer .....	2		80)	0780
19	2	-	-	-	955782-8	Mutter .....	Nut .....	2		38)	0800
	-	2	-	-	955782-8	Mutter .....	Nut .....	2		80)	0820
20	1	-	-	-	902278-1	Skruv .....	Screw .....	S 2		38)	0840
	-	1	-	-	955294-4	Bricka .....	Washer .....	2		80)	0860
21	3	-	-	-	960141-0	Bricka .....	Washer .....	S 2		80)	0880
	-	3	-	-	960141-0	Bricka .....	Washer .....	2		80)	0900
22	1	-	-	-	1306923-2	Konsol .....	Bracket .....	1		39)	0920
	-	1	-	-	1306923-2	konsol .....	bracket .....	1		79)	0940
23	1	-	-	-	1276583-0	Konsol .....	Bracket .....	1		39)	0960
	-	1	-	-	1276583-0	konsol .....	bracket .....	1		79)	0980
24	1	-	-	-	940142-3	Skruv .....	Screw .....	2		39)	1000
	-	1	-	-	940142-3	skruv .....	screw .....	2		79)	

10. 242 CH-165569, 244 CH-482504, 245 CH-264754.

38. 242 CH-206790, 244 CH-686099, 245 CH-368309, 262, 264 CH-125109, 265 CH-30679.

39. 242 CH-206791-, 244 CH-686100-, 245 CH-368310-, 264 CH-125110-, 265 CH-30680-.

41. 242 CH-165570-206790, 244 CH-482505-686099, 245 CH-264755-368309, 262 CH-6450-, 264 CH-83055-125109, 265 CH-21775-30679.

55. 242 CH-237370-, 244 CH-939340-, 245 CH-506270-, 265 CH-34030-.

56. 242 CH-206791-237729, 244 CH-686100-939909, 245 CH-368310-506270, 264 CH-125110-, 265 CH-30680-34029.

57. 242 CH-237369, 244 CH-939339, 245 CH-506269, 265 CH-34029.

79. 242 CH-23204, 244 CH-OMKR-38138, 245 CH-568315.

80. 242 CH-243205-, 244 CH-OMKR-38139-, 245 CH-568316-.

83. 242 CH-237370-243204, 244 CH-OMKR-939340-38138, 245 CH-506270-568315, 265 CH-34030-.

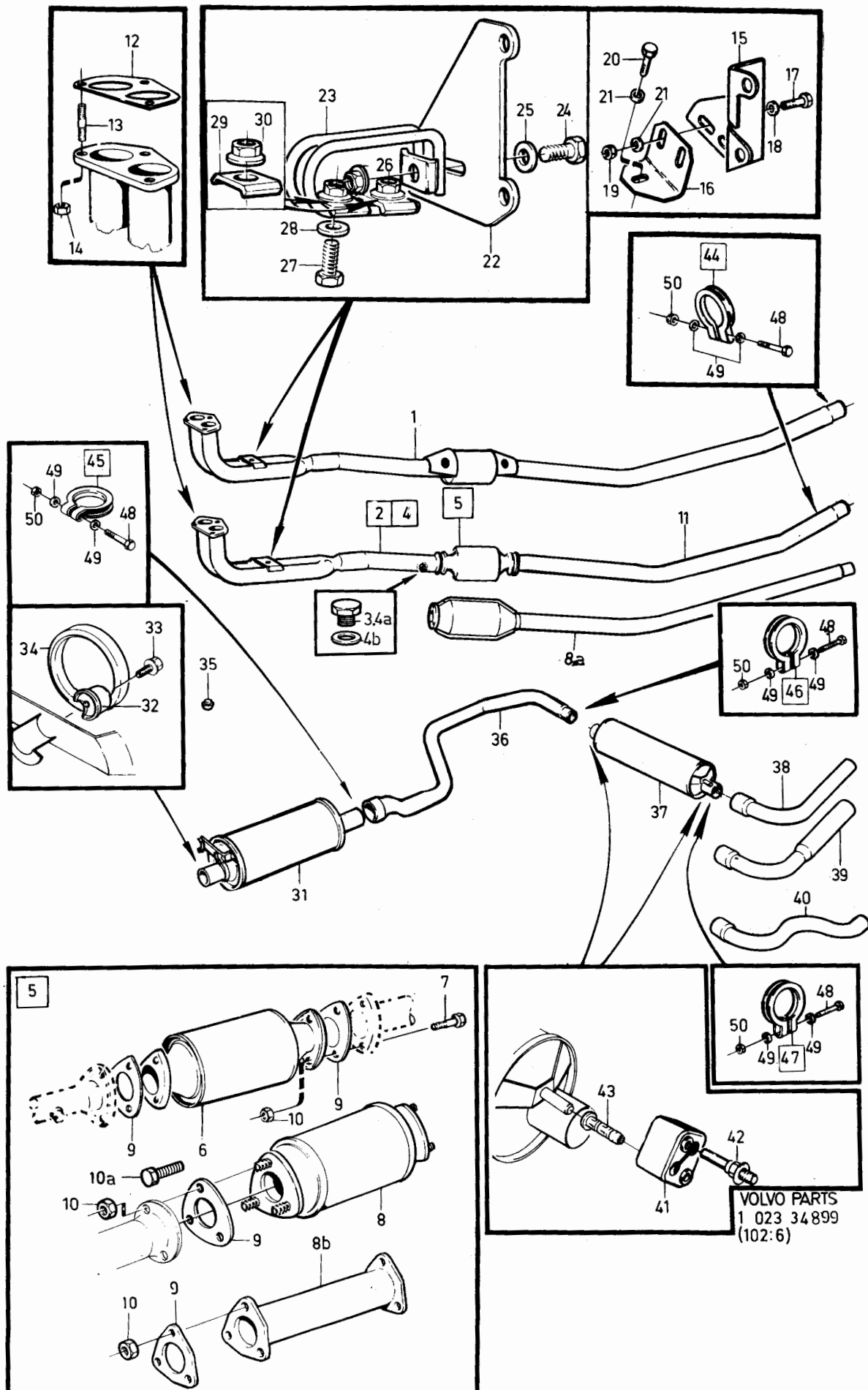

240 - 260 series  
1979 - 1984Reservdelskatalog  
Parts Catalogue

2-109

**VOLVO**

Sida Page	Grupp Group	Avgassystem				Exhaust system				Illustration	138E
		B21F, B23F,				B21F, B23F				34899	
200	2c	EXCL B21F JAPAN, EXCL TURBO				EXCL B21F JAPAN, EXCL TURBO				1984-12	
Pos. Fig.	Antal/Quantity				Artikel nr Part No	Benämning	Description	Sats Kit	B P S R	Anmärkning Notes	
25	1	-	-	-	191172-6	Bricka .....	Washer .....	2	39)		1020
		1			191172-6	bricka .....	washer .....	2	79)		1040
26	1	-	-	-	948645-7	Mutter .....	Nut .....	2	39)		1060
		1			948645-7	mutter .....	nut .....	2	79)		1080
27	2	-	-	-	955303-3	Skruv .....	Screw .....	2	39)		1100
		2			955303-3	skruv .....	screw .....	2	79)		1120
28	2	-	-	-	955894-1	Bricka .....	Washer .....	2	39)		1140
		2			955894-1	bricka .....	washer .....	2	79)		1160
29	2	-	-	-	1306768-1	Bricka .....	Washer .....	1	39)		1180
		2			1306768-1	bricka .....	washer .....	1	79)		1200
30	2	-	-	-	948645-7	Mutter .....	Nut .....	2	39)		1220
		2			948645-7	mutter .....	nut .....	2	79)		1240
31	1	1	-	-	1276348-8	Ljuddämpare .....	Silencer .....	S	1		1260
32	2	2	-	-	1273182-4	Hållare .....	Retainer .....		1		1280
33	2	2	-	-	944926-5	Skruv .....	Screw .....		2		1300
34	2	2	-	-	666407-2	Gummiring .....	Rubber ring .....	S	1		1320
35	1	1	-	-	1272596-6	Gummiknapp .....	Rubber button .....		1		1340
36	1	1	-	-	1336286-8	Utblåsningsrör .....	Exhaust pipe .....	S	1	(1266032)	1380
										242,244,262,264.	1400
										245 CH-317939,	1420
										265 CH-28319.	1440
	1	1	-	-	1336285-0	Utblåsningsrör .....	Exhaust pipe .....	1		(1306844)	1460
										245 CH317940-	1480
										265 CH28320-	1500
37	1	1	-	-	1219276-1	Ljuddämpare .....	Silencer .....	S	1		1520
38	1	1	-	-	1266460-3	Utblåsningsrör .....	Exhaust pipe .....		1	ALT 1, 51MM	1540
39	1	1	-	-	1266795-2	Utblåsningsrör .....	Exhaust pipe .....		1	ALT 2, 60MM	1560
40	1	1	-	-	1317434-7	Utblåsningsrör .....	Exhaust pipe .....	S	1	ALT 3.	1580
41	2	2	-	-	1206468-9	Hänke .....	Shackle .....	S	1		1600
42	2	2	-	-	1228280-2	Tappskruv .....	Screw .....		2		1620
43	2	2	-	-	1229342-9	Skyddshylsa .....	Grommet .....	S	1		1640
44	1	1	-	-	949229-9	Klammer .....	Clamp .....	S	2		1660
45	1	1	-	-	949229-9	Klammer .....	Clamp .....	S	2		1680
46	1	1	-	-	949228-1	Klammer .....	Clamp .....	S	2		1700
47	1	1	-	-	949229-9	Klammer .....	Clamp .....	S	2		1720
48	1	1	-	-	955303-3	Skruv .....	Screw .....		2		1740
49	1	1	-	-	120265-4	Bricka .....	Washer .....		2		1760
50	1	1	-	-	955782-8	Mutter .....	Nut .....		2		1800
	1	1	-	-	274061-1	Sats, avgassystem .....	Kit, exhaust system .....	1		242, 244, 262, 264.	1820
						knpl med monterings-	cpl with installation			245 CH-317939.	1840
						detaljer, utan	components, without			265 CH-28319.	1860
						främre rör	front exhaust pipe				
	1	1	-	-	273617-1	Monteringssats .....	Installation kit .....	1			1880

39. 242 CH 206791-, 244 CH 686100-, 245 CH 368310-, 264 CH 125110-, 265 CH 30680-.

79. 242 CH-23204, 244 CH OMKR-38138, 245 CH-568315.



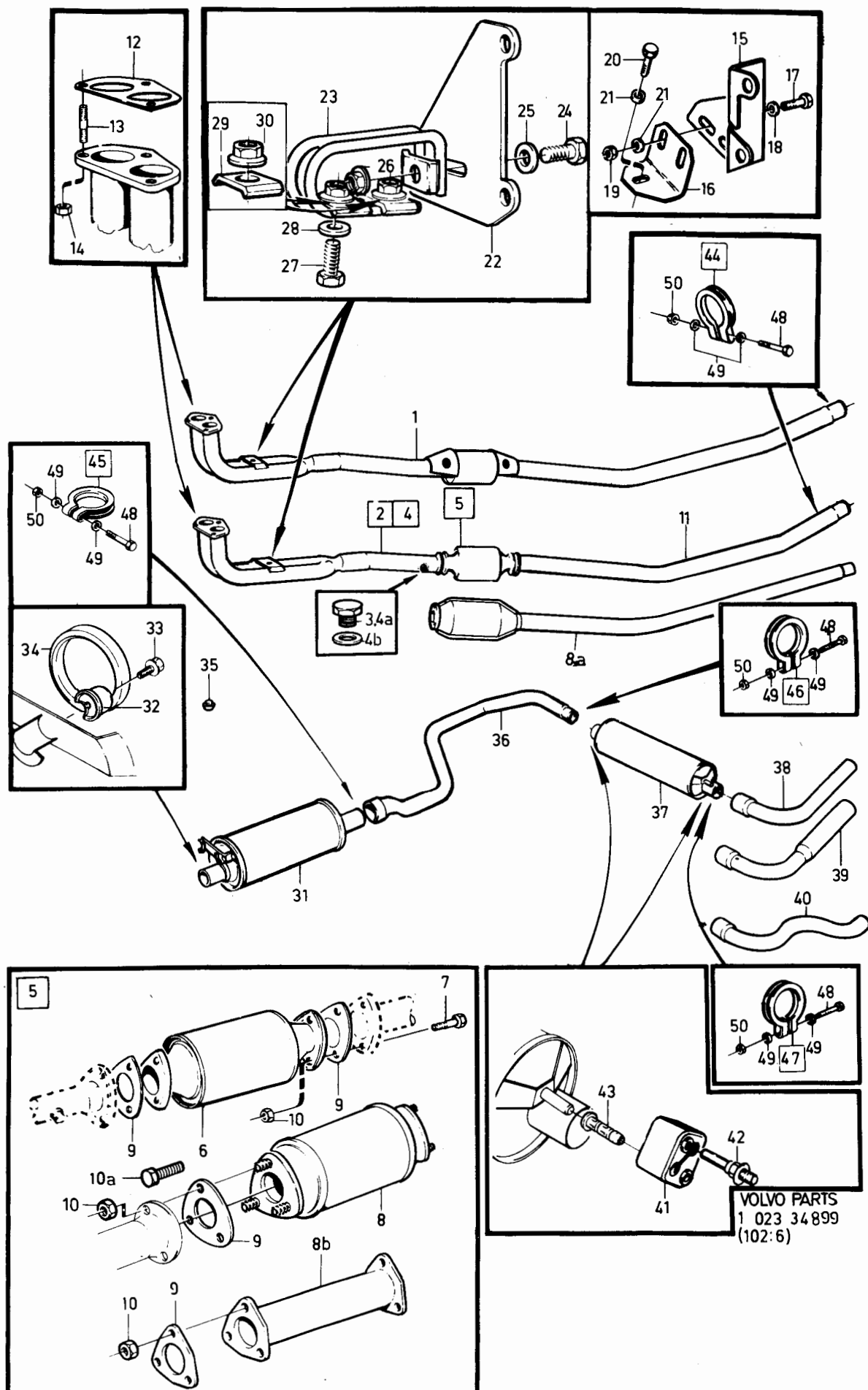

240 - 260 series  
1979 - 1984Reservdelskatalog  
Parts Catalogue

2-111

**VOLVO**

Sida Page	Grupp Group	Avgassystem B21F JAPAN	Exhaust system B21F JAPAN	Illustration 28982 1984-12	1370						
202	2c										
Pos. Fig.	Antal/Quantity				Artikel nr Part No	Benämning	Description	Sats Kit	B P S R	Anmärkning Notes	
1	1	-	-	-	1266824-0	Utblåsningsrör .....	Exhaust pipe .....	1	81)		0020
	1	-	-	-	1219037-7	Utblåsningsrör .....	Exhaust pipe .....	1	82)		0030
2	1	-	-	-	948404-9	Propp .....	Plug .....	2			0040
3	1	-	-	-	1306443-1	Katalysrenare .....	Catalytic converter .....	2	10)(1219798)		0060
	1	-	-	-	1276727-3	Katalysrenare .....	Catalytic converter .....	2	11)		0080
4	2	-	-	-	462808-7	Packning .....	Gasket .....	1			0100
5	1	-	-	-	1266234-2	Konsol, främre .....	Bracket, forward .....	1	81)		0120
6	6	-	-	-	940142-3	Skruv .....	Screw .....	2			0140
7	6	-	-	-	955782-8	Mutter .....	Nut .....	2			0160
8	1	-	-	-	1266261-5	Utblåsningsrör .....	Exhaust pipe .....	1			0180
9	1	-	-	-	1266713-5	Packning .....	Gasket .....	S 1	(671822)		0200
10	3	-	-	-	924077-1	Pinnskruv .....	Stud .....	2			0220
11	3	-	-	-	940183-7	Mutter .....	Nut .....	S 2			0240
12	1	-	-	-	1346299-9	Konsol .....	Bracket .....	1	(1219263)		0260
13	1	-	-	-	1219261-3	Fästvinkel .....	Attaching bracket .....	1			0280
14	2	-	-	-	955295-1	Skruv .....	Screw .....	2			0300
15	2	-	-	-	960141-0	Bricka .....	Washer .....	2			0320
16	2	-	-	-	955782-8	Mutter .....	Nut .....	2			0340
17	1	-	-	-	902278-1	Skruv .....	Screw .....	S 2			0360
18	3	-	-	-	960141-0	Bricka .....	Washer .....	S 2	(948838)		0380
19	1	-	-	-	1336917-8	Ljuddämpare .....	Silencer .....	1	(1219269)		0400
20	1	-	-	-	1219271-2	Utblåsningsrör .....	Exhaust pipe .....	1	10)		0420
20a	1	-	-	-	1276348-8	Ljuddämpare .....	Silencer .....	S 1	11)		0440
20b	1	-	-	-	1336286-8	Utblåsningsrör .....	Exhaust pipe .....	S 1	(1266032)		0460
										242 CH 165570-	0480
										244 CH 482505-	0500
										245 CH 264755-317939,	0520
										262 CH 6450-	0540
										264 CH 83055-	0560
										265 CH 21775-28319	0580
	1	-	-	-	1336285-0	Utblåsningsrör .....	Exhaust pipe .....	1	(1306844)		0600
										245 CH 317940-	0620
										265 CH 28320-	0640
21	1	-	-	-	1219276-1	Ljuddämpare .....	Silencer .....	S 1			0660
22	1	-	-	-	1266460-3	Utblåsningsrör .....	Exhaust pipe .....	1	ALT 1		0680
22a	1	-	-	-	1317434-7	Utblåsningsrör .....	Exhaust pipe .....	S 1	ALT 2		0700
23	2	-	-	-	1273182-4	Hållare .....	Retainer .....	1	(666408)		0720
24	2	-	-	-	944926-5	Skruv .....	Screw .....	2			0740
25	2	-	-	-	666407-2	Gummiring .....	Rubber ring .....	S 1			0760
26	1	-	-	-	1272596-6	Gummiknapp .....	Rubber button .....	1			0780
27	2	-	-	-	1206468-9	Hänke .....	Shackle .....	S 1			0800
28	2	-	-	-	1228280-2	Tappskruv .....	Screw .....	2			0820
29	2	-	-	-	1229342-9	Skyddshylsa .....	Grommet .....	S 1			0840
30	3	-	-	-	949229-9	Klammer .....	Clamp .....	S 2			0860
31	1	-	-	-	949228-1	Klammer .....	Clamp .....	S 2			0880
32	4	-	-	-	955303-3	Skruv .....	Screw .....	2			0900
33	8	-	-	-	120265-4	Bricka .....	Washer .....	2			0920
34	4	-	-	-	955782-8	Mutter .....	Nut .....	2			0940
35	1	-	-	-	1266823-2	Skyddsplåt .....	Protector plate .....	3	81)		0960
36	1	-	-	-	1266255-7	Skyddsplåt .....	Protector plate .....	3	81)		0980
37	1	-	-	-	1266257-3	Skyddsplåt .....	Protector plate .....	3	81)		1000
38	1	-	-	-	1266510-5	Skyddsplåt .....	Protector plate .....	3			1020
39	1	-	-	-	1266511-3	Bygel .....	Brace .....	1			1040
40	4	-	-	-	955274-6	Skruv .....	Screw .....	2			1060
41	4	-	-	-	955892-5	Bricka .....	Washer .....	2			1080
42	4	-	-	-	946035-3	Mutter .....	Nut .....	2			1100
43	12	-	-	-	946485-0	Skruv .....	Screw .....	2	81)		1120

10. 242 CH-165569, 244 CH-482504, 245 CH-264754.

11. 242 CH 165570-, 244 CH 482505-, 245 CH 264755-, 262 CH 645 0-, 264 CH 83055-, 265 CH 21775-.

81. 242 CH -242160, 244 CH OMKR -18999, 245 CH OMKR -553699.

82. 242 CH 242161-, 244 CH OMKR 18200-, 245 CH OMKR 553700-.

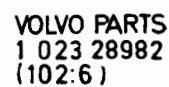

240 - 260 series  
1979 - 1984

Reservdelskatalog  
Parts Catalogue

2-113

**VOLVO**

Sida Page	Grupp Group	Avgassystem B21F JAPAN				Exhaust system B21F JAPAN				Illustration 28982 1984-12	1370
204	2c										
Pos. Fig.	Antal/Quantity				Artikel nr Part No	Benämning	Description	Sats Kit	B P S R	Anmärkning Notes	
44	12	-	-	-	1255989-4	Fjädermutter .....	Spring nut .....	2	81)		1140
	1	-	-	-	274061-1	Sats, avgassystem .....	Kit, exhaust system .....	1		242 CH 165570-, 244 CH 482505-, 245 CH 264755-317939, 262 CH 6450-, 264 CH 83055-, 265 CH 21775-28319	1160 1180 1200 1220 1240 1260
						kompl med monterings- detaljer, utan främre rör	cpl with installation components, without front exhaust pipe				
	1	-	-	-	273617-1	Monteringssats .....	Installation kit .....	1	10)		1280
	1	-	-	-	273617-1	Monteringssats .....	Installation kit .....	1		245 CH 317940- 265 CH 28320-	1300 1320

10. 242 CH-165569, 244 CH-482504, 245 CH-264754.

81. 242 CH -242160, 244 CH OMKR -18999, 245 CH OMKR -553699.

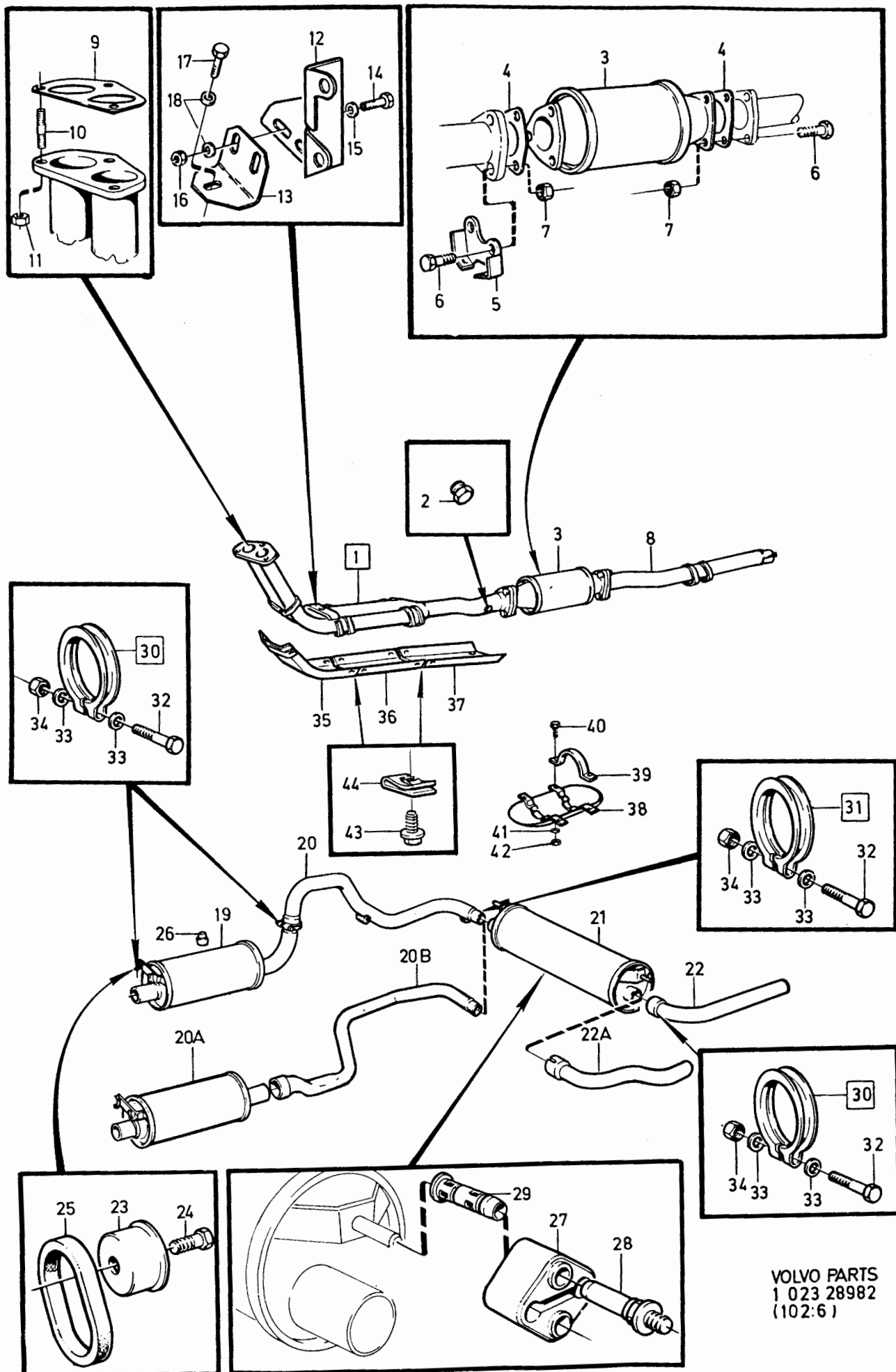

VOLVO PARTS  
1 023 28982  
(102:6)

240 - 260 series  
1979 - 1984Reservdelskatalog  
Parts Catalogue

2-115

**VOLVO**

Sida Page	Grupp Group	Avgassystem		Exhaust system		Illustration	1375				
		B19E TURBO, B21E TURBO,		B19E TURBO, B21E TURBO,		31309					
206	2c	B21F TURBO		B21F TURBO		1984-12					
Pos. Fig.	Antal/Quantity				Artikel nr Part No	Benämning	Description	Sats Kit	B P S R	Anmärkning Notes	
	B19, B21- ET	B21- FT									
1	1	-	-	-	1306184-1	Utblåsningsrör	Exhaust pipe	1			0020
2	-	1	-	-	1306185-8	Katalysrenare	Catalytic converter	2			0040
3	1	-	-	-	1306186-6	Utblåsningsrör	Exhaust pipe	1			0060
	-	1	-	-	1306187-4	Utblåsningsrör	Exhaust pipe	1			0080
4	1	1	-	-	1306852-3	Tätningssring	Sealing ring	1			0100
5	1	1	-	-	1306867-1	Fläns	Flange	1			0120
6	3	3	-	-	1276215-9	Pressskruv	Screw	1			0140
7	3	3	-	-	948645-7	Mutter	Nut	2			0160
8	3	3	-	-	1336262-9	Pinnskruv	Stud	2			0180
9	3	3	-	-	948645-7	Mutter	Nut	2			0200
10	1	1	-	-	1306923-2	Konsol	Bracket	1			
11	1	1	-	-	1306228-6	Konsol	Bracket	1			0240
12	1	1	-	-	940142-3	Skruv	Screw	2			0260
13	1	1	-	-	191172-6	Bricka	Washer	2			0280
14	1	1	-	-	1306768-1	Bricka	Washer	1			0300
14a	1	1	-	-	948645-7	Flänsmutter	Flange nut	2			0310
15	1	1	-	-	955317-3	Skruv	Screw	2			
16	1	1	-	-	947541-9	Bricka	Washer	2			0340
17	-	1	-	-	1306609-7	Upphångningsbygel	Mounting bracket	1			0360
18	-	1	-	-	955318-1	Skruv	Screw	2			0380
19	-	1	-	-	955783-6	Mutter	Nut	2			0400
20	1	-	-	-	1306188-2	Ljuddämpare	Silencer	1			0420
21	1	1	-	-	1336287-6	Utblåsningsrör	Exhaust pipe	1	(1306190)		0440
22	1	1	-	-	1306192-4	Ljuddämpare	Silencer	1			0460
23	1	-	-	-	1317498-2	Utblåsningsrör	Exhaust pipe	1	EXCL SWEDEN		0470
23a	1	1	-	-	1306193-2	Utblåsningsrör	Exhaust pipe	1	B21ET SWEDEN, B21FT		0480
24	-	1	-	-	1306178-3	Konsol	Bracket	3			0500
25	-	1	-	-	963578-0	Skruv	Screw	2			0520
26	-	1	-	-	960143-6	Bricka	Washer	2			0540
27	-	1	-	-	1306846-5	Värmesköld	Heat shield	3			0560
28	-	2	-	-	955294-4	Skruv	Screw	2			0580
29	-	2	-	-	955894-1	Bricka	Washer	2			0600
30	1	-	-	-	949676-1	Klammer	Clamp	1			0620
31	1	1	-	-	949676-1	Klammer	Clamp	1			0640
32	2	1	-	-	955304-1	Skruv	Screw	2			0660
33	4	2	-	-	120265-4	Bricka	Washer	2			0680
34	2	1	-	-	955782-8	Mutter	Nut	2			0700
35	2	2	-	-	949677-9	Klammer	Clamp	1			
36	2	2	-	-	955306-6	Skruv	Screw	2			0740
37	4	4	-	-	120265-4	Bricka	Washer	2			0760
38	2	2	-	-	955782-8	Mutter	Nut	2			0780
39	2	-	-	-	1273182-4	Hållare	Retainer	1			0800
40	2	-	-	-	944926-5	Skruv	Screw	2			0820
41	2	-	-	-	666407-2	Gummiring	Rubber ring	1			
42	1	-	-	-	1272596-6	Gummiknopp	Rubber button	1			
43	2	-	-	-	1206468-9	Hänke	Shackle	1			0880
44	2	-	-	-	1228280-2	Tappskruv	Screw	2			0900
45	2	-	-	-	1229342-9	Skyddshylsa	Grommet	1			0920

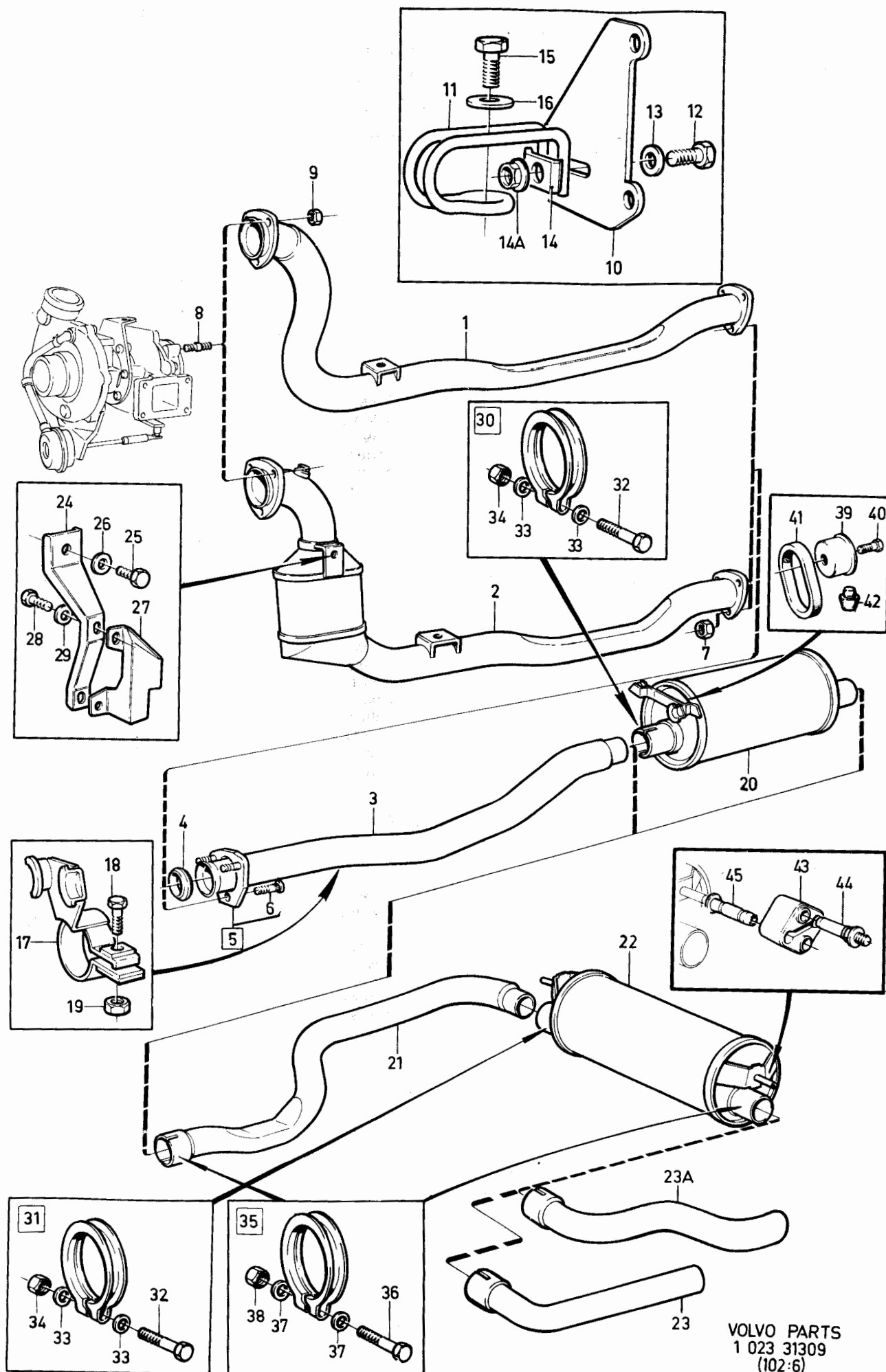

240 - 260 series  
1979 - 1984Reservdelskatalog  
Parts Catalogue

2-117

**VOLVO**

Sida Page	Grupp Group	Avgassystem, rostfritt				Exhaust system, stainless				Illustration	1425
		B19A, B19E, B21A, B21E, B23A, B23E				B19A, B19E, B21A, B21E, B23A, B23E				28983	
208	2c	ACC				ACC				1984-12	
Pos. Fig.	Antal/Quantity				Artikel nr Part No	Benämning	Description	Sats Kit	B P S R	Anmärkning Notes	
1	1	-	-	-	1266121-1	Utblåsningsrör .....	Exhaust pipe .....	S	1		0020
2	1	-	-	-	1266713-5	Packning .....	Gasket .....	S	1		0040
3	3	-	-	-	924077-1	Pinnskruv .....	Stud .....		2		0060
4	3	-	-	-	940183-7	Mutter .....	Nut .....	S	2		0080
5	1	-	-	-	1266519-6	Konsol .....	Bracket .....	S	1		0100
6	1	-	-	-	1276583-0	Konsol .....	Bracket .....	S	1		0120
7	1	-	-	-	940142-3	Skruv .....	Screw .....	S	2		0140
8	1	-	-	-	191172-6	Bricka .....	Washer .....	S	2		0160
9	1	-	-	-	1306768-1	Bricka .....	Washer .....	S	1		0180
9a	1	-	-	-	948645-7	Flänsmutter .....	Flange nut .....	S	2		0190
10	2	-	-	-	955303-3	Skruv .....	Screw .....	S	2		0210
10a	2	-	-	-	955894-1	Bricka .....	Washer .....	S	2		0220
11	2	-	-	-	1306768-1	Bricka .....	Washer .....	S	1		0230
11a	2	-	-	-	948645-7	Flänsmutter .....	Flange nut .....	S	2		0240
12	1	-	-	-	1276245-6	Utblåsningsrör .....	Exhaust pipe .....	S	1		0260
13	1	-	-	-	1266118-7	Tätningarring .....	Sealing ring .....	S	1		0300
14	1	-	-	-	1276031-0	Fläns, kompl .....	Flange, cpl .....	S	1		0320
15	3	-	-	-		Pressskruv .....	Screw .....		8		0340
16	3	-	-	-	946036-1	Låsmutter .....	Lock nut .....	S	2		0360
17	1	-	-	-	1276218-3	Ljuddämpare .....	Silencer .....	S	1		0380
18	2	-	-	-	1273182-4	Hållare .....	Retainer .....		1		0400
19	2	-	-	-	944926-5	Skruv .....	Screw .....	S	2		0420
20	2	-	-	-	666407-2	Gummiring .....	Rubber ring .....	S	1		0440
21	1	-	-	-	1272596-6	Gummiknapp .....	Rubber button .....		1		0460
22	1	-	-	-	1276246-4	Utblåsningsrör .....	Exhaust pipe .....	S	1		0480
23	1	-	-	-	1276231-6	Ljuddämpare .....	Silencer .....	S	1		0500
24	1	-	-	-	1276247-2	Utblåsningsrör .....	Exhaust pipe .....	S	1		0520
25	2	-	-	-	1206468-9	Hänke .....	Shackle .....	S	1		0540
26	2	-	-	-	1228280-2	Tappskruv .....	Screw .....	S	2		0560
27	2	-	-	-	1229342-9	Skyddshylsa .....	Grommet .....	S	1		0580
28	2	-	-	-	949619-1	Klammer .....	Clamp .....	S	1		0600
29	1	-	-	-	949618-3	Klammer .....	Clamp .....	S	1		0620
30	1	-	-	-	949619-1	Klammer .....	Clamp .....	S	1		0640
31	4	-	-	-	955303-3	Skruv .....	Screw .....		2		0660
32	8	-	-	-	120265-4	Bricka .....	Washer .....		2		0680
33	4	-	-	-	955782-8	Mutter .....	Nut .....		2		0700
	1	-	-	-	273746-8	Sats, avgassystem .....	Kit, exhaust system .....		1		0720
						kompl med monterings- detaljer	cpl with installation components				0740



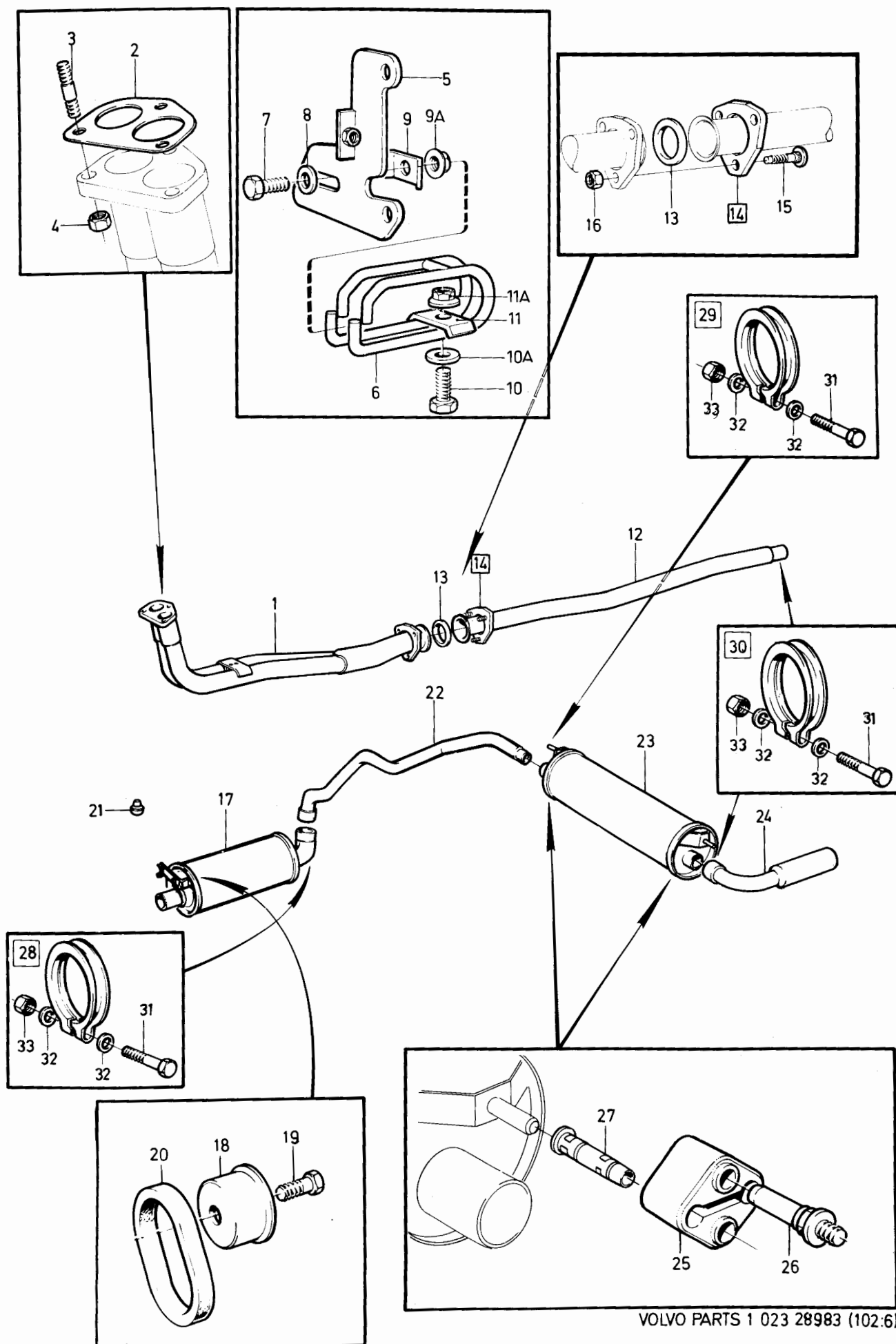

VOLVO PARTS 1 023 28983 (102:6)

240 - 260 series  
1979 - 1984Reservdelskatalog  
Parts Catalogue

2-119

**VOLVO**

Sida Page	Grupp Group	Avgassystem B27A, B28A, B27E, B28E				Exhaust system B27A, B28A, B27E, B28E				Illustration 31310 1984-12	1450
210	2c										
Pos. Fig.	Antal/Quantity				Artikel nr Part No	Benämning	Description	Sats Kit	B P S R	Anmärkning Notes	
	B27A B28A	B27E B28E									
1	1	-	-	-	464601-4	Utblåsningsrör .....	Exhaust pipe .....	1			0020
	-	1	-	-	464590-9	Utblåsningsrör .....	Exhaust pipe .....	1			0040
2	-	2	-	-	948404-9	.Propp .....	.Plug .....	2			0060
3	2	2	-	-	464942-2	Packning .....	Gasket .....	1	(688088)		0080
4	4	4	-	-	924077-1	Pinnskruv .....	Stud .....	2			0100
5	4	4	-	-	940183-7	Mutter .....	Nut .....	2			0120
6	1	1	-	-		Konsol med monteringsdetaljer	Bracket with in-stallation components	8			0140
7	1	1	-	-	464346-6	.Konsol .....	.Bracket .....	1	VXL MAN		0160
	1	1	-	-	464615-4	.Konsol .....	.Bracket .....	1	VXL AUTO		0180
8	2	2	-	-	955294-4	.Skruv .....	.Screw .....	2	VXL MAN		0200
9	2	2	-	-	960141-0	.Bricka .....	.Washer .....	2	VXL MAN		0240
10	2	2	-	-	464616-2	.Klammer .....	.Clamp .....	S 1			0260
11	2	2	-	-	464617-0	.Mellanlägg .....	.Spacer .....	S 1			0280
12	4	4	-	-	955274-6	.Skruv .....	.Screw .....	S 2			0300
13	4	4	-	-	946035-3	.Mutter .....	.Nut .....	S 2			0320
14	8	8	-	-	960139-4	.Bricka .....	.Washer .....	S 2			0340
15	1	1	-	-	1276348-8	Ljuddämpare .....	Silencer .....	S 1	EXCL THAILAND TID UTF		0360
16	1	1	-	-	1336286-8	Utblåsningsrör .....	Exhaust pipe .....	S 1	55)(1266032) 242,244,262,264. EXCL THAILAND TID UTF		0380
	-	-	-	-							0400
	1	1	-	-	1336286-8	Utblåsningsrör .....	Exhaust pipe .....	1	(1266032) 245 CH-317939 265 CH-28319. EXCL THAILAND TID UTF		0420
	-	-	-	-							0440
	-	-	-	-							0460
	-	-	-	-							0480
	1	1	-	-	1336285-0	Utblåsningsrör .....	Exhaust pipe .....	S 1	(1306844) 245 CH317940-506269 265 CH28320-34029 (1219269) THAILAND TID UTF		0500
17	1	-	-	-	1336917-8	Ljuddämpare .....	Silencer .....	1	70)B28E		0520
	-	1	-	-	1336917-8	Ljuddämpare .....	Silencer .....	1	THAILAND TID UTF		0540
18	1	-	-	-	1219271-2	Utblåsningsrör .....	Exhaust pipe .....	1	THAILAND TID UTF		0560
	-	1	-	-	1219271-2	Utblåsningsrör .....	Exhaust pipe .....	1	69)B28E		0580
19	1	1	-	-	1219276-1	Ljuddämpare .....	Silencer .....	S 1			0600
20	1	1	-	-	1266795-2	Utblåsningsrör .....	Exhaust pipe .....	1	ALT 1		0620
21	1	1	-	-	1317434-7	Utblåsningsrör .....	Exhaust pipe .....	S 1	ALT 2		0640
22	2	2	-	-	666407-2	Gummiring .....	Rubber ring .....	S 1			0660
23	2	2	-	-	1273182-4	Hållare .....	Retainer .....	1	(666408)		0680
24	2	2	-	-	944926-5	Skruv .....	Screw .....	2			0700
25	1	1	-	-	1272596-6	Gummiknapp .....	Rubber button .....	1			0720
26	2	2	-	-	1206468-9	Hänke .....	Shackle .....	S 1			0740
27	2	2	-	-	1228280-2	Tappskruv .....	Screw .....	2			0760
28	2	2	-	-	1229342-9	Skyddshylsa .....	Grommet .....	S 1			0780
29	3	3	-	-	949229-9	Klammer .....	Clamp .....	S 2			0800
30	1	1	-	-	949228-1	Klammer .....	Clamp .....	S 2			0820
31	4	4	-	-	955303-3	.Skruv .....	.Screw .....	2			0840
32	8	8	-	-	120265-4	.Bricka .....	.Washer .....	2			0860
33	4	4	-	-	955782-8	.Mutter .....	.Nut .....	2			0880
	1	1	-	-	273989-4	Sats, avgassystem .....	Kit, exhaust system .....	1	55)242,244,262,264. 245 CH-317939, 265 CH-28319. EXCL THAILAND TID UTF		0900
						kompl med monteringsdetaljer, utan främre rör	cpl with installation components, without front exhaust pipe				0920
	1	1	-	-	273618-9	Monteringssats .....	Installation kit .....	1	245CH31794-506269 265CH28320-34029 THAILAND TID UTF		0940
	1	-	-	-	273618-9	Monteringssats .....	Installation kit .....	1	57) B28E		0960
	-	1	-	-	273618-9	Monteringssats .....	Installation kit .....	1			0980

55. 242 CH237370-, 244 CH939340-, 245 CH506270-, 265 CH34030-.

57. 242 CH-237369, 244 CH-939339, 245 CH-506269, 265 CH-34029.

69. 244 CH-939339, 265 CH-34029.

70. 244 CH939340-, 265 CH34030-.

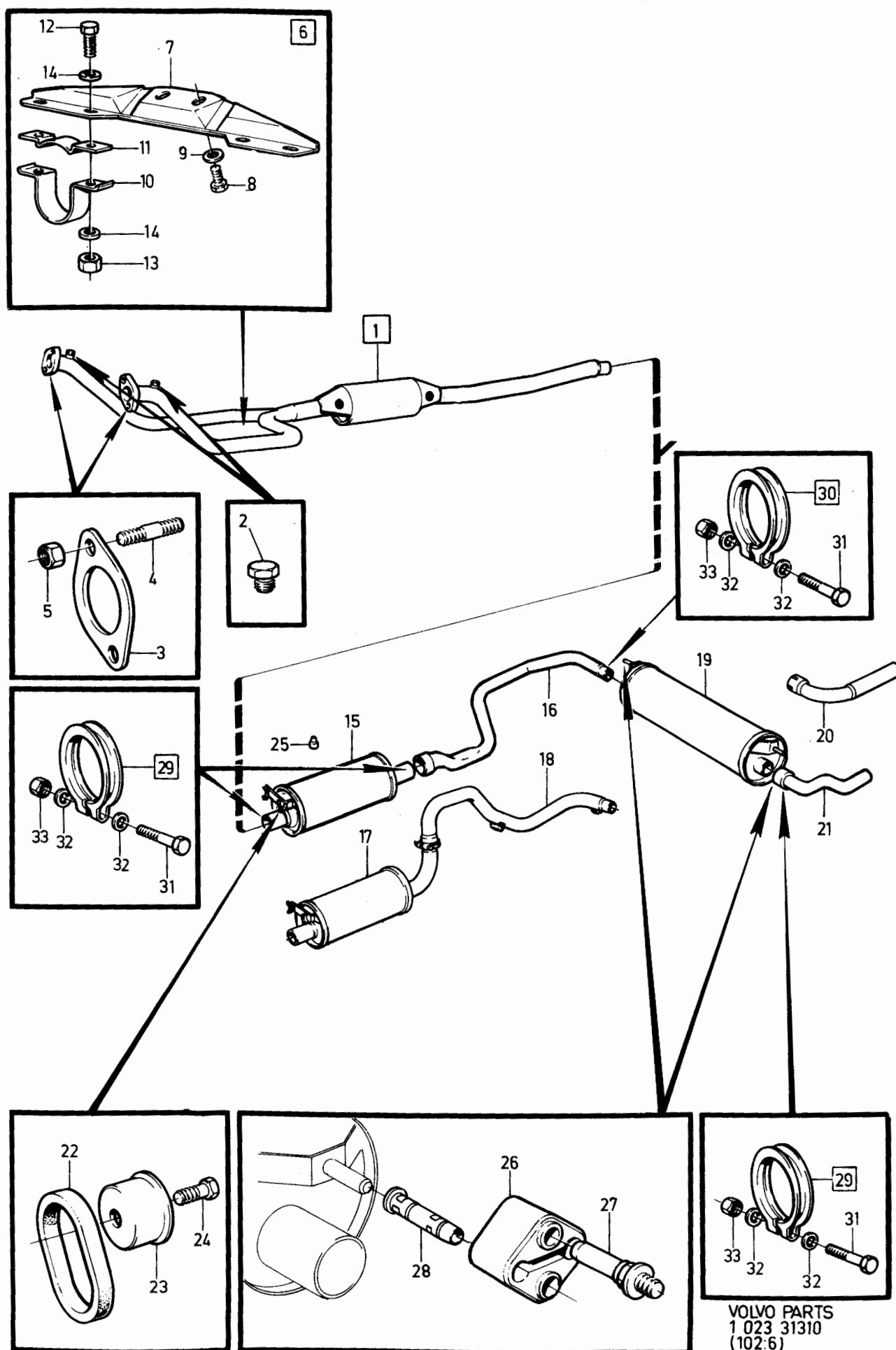

240 - 260 series  
1979 - 1984Reservdelskatalog  
Parts Catalogue

2-121

**VOLVO**

Sida Page	Grupp Group	Avgassystem			Exhaust system			Illustration	1475		
		B27F. EXCL B27F JAPAN			B27F. EXCL B27F JAPAN			31311			
212	2c	12)			12)			1984-12			
Pos. Fig.	Antal/Quantity				Artikel nr Part No	Benämning	Description	Sats Kit	B P S R	Anmärkning Notes	
1	1	-	-	-	464954-7	Utblåsningsrör	Exhaust pipe	1	8)		0020
	1	-	-	-	464780-6	Utblåsningsrör	Exhaust pipe	1	9) VXL MAN		0040
	1	-	-	-	1274074-2	Utblåsningsrör	Exhaust pipe	1	9) VXL AUTO		0060
2	2	-	-	-	948404-9	.Propp	.Plug	2			0080
3	2	-	-	-	464942-2	Packning	Gasket	1	(688088)		0100
4	4	-	-	-	942077-9	Pinnskruv	Stud				0120
5	4	-	-	-	940097-9	Bricka	Washer	2			0140
6	4	-	-	-	940183-7	Mutter	Nut	2			0160
7	1	-	-	-		Konsol med monteringsdetaljer	Bracket with in-stallation components	8	8)		0180
8	1	-	-	-	464644-4	.Konsol	.Bracket	1	VXL MAN		0200
9	2	-	-	-	955294-4	.Skruv	.Screw	2	VXL MAN		0240
10	2	-	-	-	960141-0	.Bricka	.Washer	2	VXL MAN		0260
11	1	-	-	-	464645-1	.Konsol	.Bracket	1	VXL AUTO		0280
12	1	-	-	-	940148-0	.Skruv	.Screw	2			0300
13	1	-	-	-	464808-5	.Bricka	.Washer	8			0320
14	1	-	-	-		Konsol med monteringsdetaljer	Bracket with in-stallation components	8	9)		0380
15	1	-	-	-	1274012-2	.Konsol	.Bracket	1			0400
16	2	-	-	-	940142-3	.Skruv	.Screw	2	VXL AUTO		0420
17	2	-	-	-	960141-0	.Bricka	.Washer	2			0440
18	2	-	-	-	955782-8	.Mutter	.Nut	2			0460
19	1	-	-	-	955315-7	.Skruv	.Screw	2			0480
20	1	-	-	-	944633-7	.Bricka	.Bracket	2			0500
21	1	-	-	-		Katalysrenare med monteringsdetaljer	Catalytic converter with installation components	8	8)		0520
22	1	-	-	-	1306443-1	.Katalysrenare	.Catalytic converter	2	(1219798)		0540
23	2	-	-	-	462808-7	.Packning	.Gasket	1			0560
24	6	-	-	-	940142-3	.Skruv	.Screw	2			0580
25	6	-	-	-	955782-8	.Mutter	.Nut	2			0600
26	1	-	-	-		Katalysrenare med monteringsdetaljer	Catalytic converter with installation components		9)		0620
27	1	-	-	-	1274058-5	.Katalysrenare	.Catalytic converter	2			0640
28	1	-	-	-	462808-7	.Packning	.Gasket	1			0660
29	3	-	-	-	940142-3	.Skruv	.Screw	2			0680
30	3	-	-	-	955782-8	.Mutter	.Nut	2			0700
31	1	-	-	-	1266118-7	.Tätningssring	.Sealing ring	1			0720
32	3	-	-	-	946036-1	.Låsmutter	.Lock nut	2			0740
33	1	-	-	-	464319-3	Utblåsningsrör	Exhaust pipe	1	8)		0800
	1	-	-	-	1219291-0	Utblåsningsrör	Exhaust pipe	1	9)		0820
34	1	-	-	-	1276348-8	Ljuddämpare	Silencer	S 1			0840
35	1	-	-	-	1336286-8	Utblåsningsrör	Exhaust pipe	1	(1266032)		0860
36	1	-	-	-	1219276-1	Ljuddämpare	Silencer	S 1			0920
37	1	-	-	-	1266795-2	Utblåsningsrör	Exhaust pipe	S 1	ALT 1		0940
38	1	-	-	-	1317434-7	Utblåsningsrör	Exhaust pipe	S 1			0960
39	2	-	-	-	666407-2	Gummiring	Rubber ring	S 1			0980
40	2	-	-	-	1273182-4	Hållare	Retainer	1	(666408)		1000
41	2	-	-	-	944926-5	Skruv	Screw	2			1020
42	1	-	-	-	1228893-2	Gummiknapp	Rubber button	1			1040
43	2	-	-	-	1206468-9	Hänke	Shackle	S 1			1060
44	2	-	-	-	1228280-2	Tappskruv	Screw	2			1080
45	2	-	-	-	1229342-9	Skyddshylsa	Grommet	1			1100
46	3	-	-	-	949229-9	Klammer	Clamp	S 2			1120
47	1	-	-	-	949228-1	Klammer	Clamp	S 2			1140
48	4	-	-	-	955303-3	.Skruv	.Screw	2			1160
49	8	-	-	-	120265-4	.Bricka	.Washer	2			

8. 262 CH -4970, 264 CH -66393, 265 CH -16957.

9. 262 CH 4971-, 264 CH 66394-, 265 CH 16958-.

12. 262 CH -6449, 264 CH -83054, 265 CH -21774.

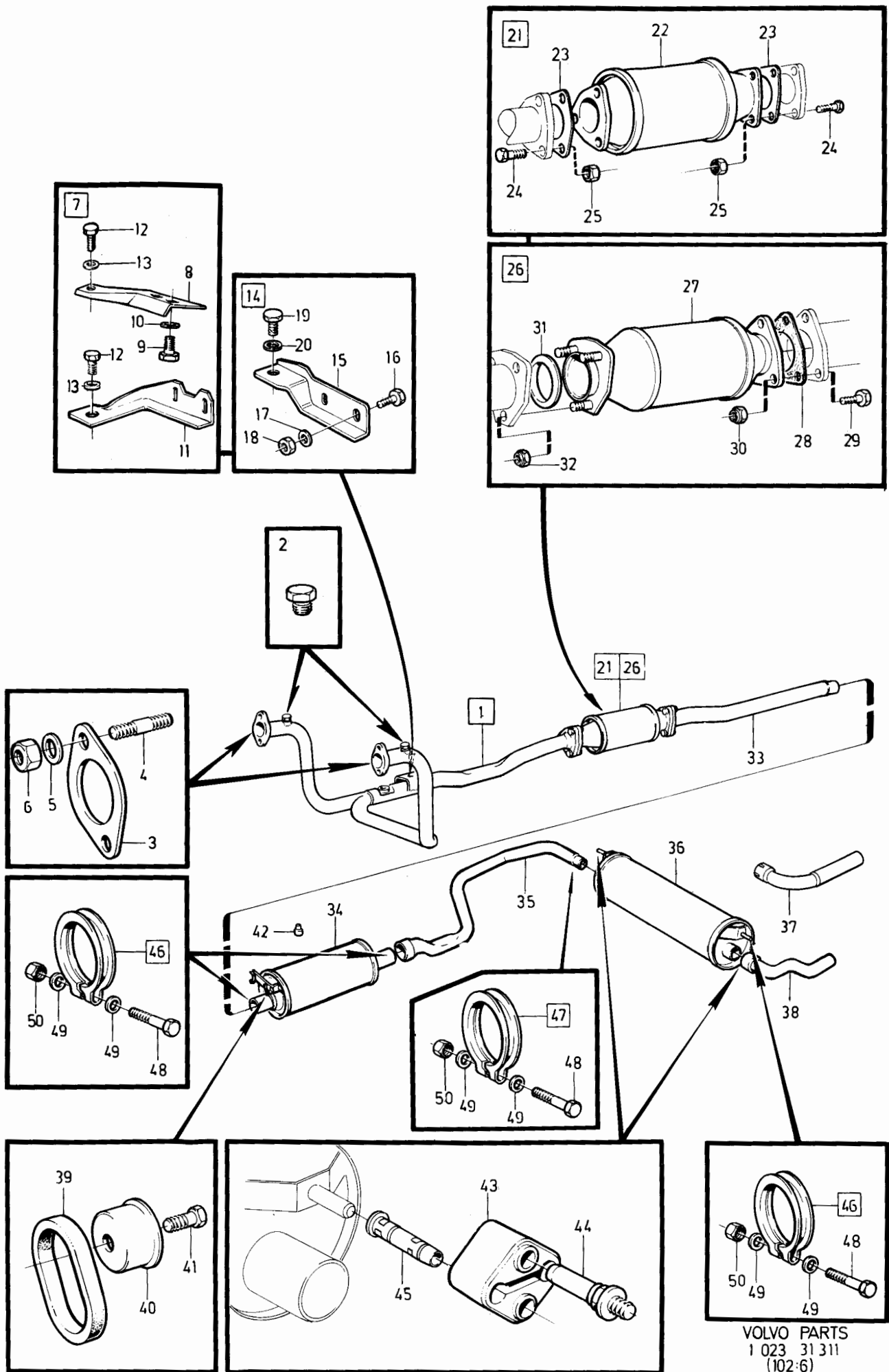

VOLVO PARTS  
1 023 31 311  
(102:6)

240 - 260 series  
1979 - 1984

Reservdelskatalog  
Parts Catalogue

2-123

**VOLVO**

Sida Page	Grupp Group				Avgassystem B27F. EXCL B27F JAPAN		Exhaust system B27F. EXCL B27F JAPAN		Illustration 31311		1475
214	2c				12)		12)		1984-12		
Pos. Fig.	Antal/Quantity				Artikel nr Part No	Benämning	Description	Sats Kit	B P S R	Anmärkning Notes	
50	4	-	-	-	955782-8	.Mutter.....	.Nut.....		2		1180
	1	-	-	-	274061-1	Sats, avgassystem.....	Kit, exhaust system.....		1		1200
						kompl med monterings-	cpl with installation				1220
						detaljer, utan främre	components,without				1240
						rör	front exhaust pipe				1260

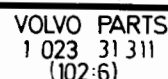

240 - 260 series  
1979 - 1984Reservdelskatalog  
Parts Catalogue

2-J01

**VOLVO**

Sida Page	Grupp Group	Avgassystem B28F. EXCL B28F JAPAN	Exhaust system B28F. EXCL B28F JAPAN	Illustration 30069 1984-12	1480						
216	2c	11)	11)								
Pos. Fig.	Antal/Quantity				Artikel nr Part No	Benämning	Description	Sats Kit	B P S R	Anmärkning Notes	
1	1	-	-	-	1274075-9	Utblåsningsrör .....	Exhaust pipe .....	1			0020
2	2	-	-	-	948404-9	.Pnopp .....	.Plug .....	2			0040
3	2	-	-	-	464942-2	Packning .....	Gasket .....	1			0060
4	4	-	-	-	940183-7	Mutter .....	Nut .....	2			0080
5	4	-	-	-	924081-3	Pinnskruv .....	Stud .....	2			0100
6	1	-	-	-	1274162-5	Värmeskydd, övre, V .....	Heat protector, .....	3			0120
						upper, L .....	upper, L .....				0140
7	1	-	-	-	1274164-1	Värmeskydd, övre, H .....	Heat protector, .....	3			0160
						upper, R .....	upper, R .....				0180
8	1	-	-	-	1274163-3	Värmeskydd, nedre, V .....	Heat protector, .....	3			0200
						lower, L .....	lower, L .....				0240
9	1	-	-	-	1274165-8	Värmeskydd, nedre, H .....	Heat protector, .....	3			0260
						lower, R .....	lower, R .....				0280
10	8	-	-	-	946544-4	Skruv .....	Screw .....	2			0300
11	1	-	-	-	1274147-6	Katalysrenare .....	Catalytic converter .....	2		VXL AUTO	0320
	1	-	-	-	1274148-4	Katalysrenare .....	Catalytic converter .....	2		VXL MAN	0340
12	1	-	-	-	1269445-1	Packning .....	Gasket .....	2			0360
13	4	-	-	-	949279-4	Mutter .....	Nut .....	2			0380
14	1	-	-	-	1266118-7	Tätningssring .....	Sealing ring .....	1			0400
15	1	-	-	-	1276031-0	Fläns .....	Flange .....	1			0420
16	3	-	-	-	948645-7	Mutter .....	Nut .....	2			0440
17	1	-	-	-	1266496-7	Utblåsningsrör .....	Exhaust pipe .....	1			0460
18	1	-	-	-	1276348-8	Ljuddämpare, främre .....	Silencer, front .....	S 1			0480
19	1	-	-	-	1336286-8	Utblåsningsrör .....	Exhaust pipe .....	S 1		(1266032) 242, 244, 262, 264, 245 CH -317939, 265 CH -28319	0500
										(1306844) 245 CH317940- 265 CH 28320-	0520
	1	-	-	-	1336285-0	Utblåsningsrör .....	Exhaust pipe .....	1			0540
											0560
20	1	-	-	-	1219276-1	Ljuddämpare, bakre .....	Silencer, rear .....	S 1			0580
21	1	-	-	-	1266795-2	Utblåsningsrör .....	Exhaust pipe .....	1		ALT 1	0600
22	1	-	-	-	1317434-7	Utblåsningsrör .....	Exhaust pipe .....	S 1		ALT 2	0620
23	2	-	-	-	666407-2	Gummiring .....	Rubber ring .....	S 1			0640
24	2	-	-	-	1273182-4	Hållare .....	Retainer .....	1			0660
25	2	-	-	-	944926-5	Skruv .....	Screw .....	2			0680
26	1	-	-	-	1272596-6	Gummiknapp .....	Rubber button .....	1			0700
27	2	-	-	-	1206468-9	Hänke .....	Shackle .....	S 1			0720
28	2	-	-	-	1228280-2	Tappskruv .....	Screw .....	2			0740
29	2	-	-	-	1229342-9	Skyddshylsa .....	Grommet .....	1			0760
30	3	-	-	-	949229-9	Klammer .....	Clamp .....	S 2			0780
31	1	-	-	-	949228-1	Klammer .....	Clamp .....	S 2			0800
32	4	-	-	-	955303-3	.Skruv .....	.Screw .....	2			0820
33	8	-	-	-	120265-4	.Bricka .....	.Washer .....	2			0840
34	4	-	-	-	955782-8	.Mutter .....	.Nut .....	2			0860
35	1	-	-	-		Konsol med .....	Bracket with in- .....	8			0880
						monteringsdetaljer .....	stallation components .....				0900
36	1	-	-	-	1274012-2	.Konsol .....	.Bracket .....	1			0920
37	1	-	-	-	955315-7	.Skruv .....	.Screw .....	2			0940
38	1	-	-	-	944633-7	.Bricka .....	.Washer .....	2			0960
39	2	-	-	-	940142-3	.Skruv .....	.Screw .....	2		VXL AUTO	0980
40	2	-	-	-	960141-0	.Bricka .....	.Washer .....	2			1000
41	2	-	-	-	955782-8	.Mutter .....	.Nut .....	2			1020
	1	-	-	-	274061-1	Sats, avgassystem .....	Kit, exhaust system .....	1		242, 244, 262, 264, 245 CH -317939, 265 CH -28319	1040
						kompl med monterings- detaljer, utan främre rör	cpl with installation components, without front exhaust pipe				1060
											1080
											1100
											1120
											1140
											1160

11. 242 CH 165570-, 244 CH 482505-, 245 CH 264755-, 262 CH 645 0-, 264 CH 83055-, 265 CH 21775-.





240 - 260 series  
1979 - 1984

Reservdelskatalog  
Parts Catalogue

2-J03

**VOLVO**

Sida Page	Grupp Group	Avgassystem B27F JAPAN	Exhaust system B27F JAPAN	Illustration 27230 1984-12	1500						
218	2c										
Pos. Fig.	Antal/Quantity				Artikel nr Part No	Benämning	Description	Sats Kit	B P S R	Anmärkning Notes	
1	1	-	-	-	464878-8	Utblåsningsrör	Exhaust pipe	1			0020
2	2	-	-	-	948404-9	.Propp	.Plug	2			0040
3	2	-	-	-	464942-2	Packning	Gasket	1		(688088)	0060
4	4	-	-	-	924077-1	Pinnskruv	Stud	2			0080
5	4	-	-	-	940183-7	Mutter	Nut	2			0100
6	1	-	-	-	464644-4	Konsol	Bracket	1		VXL MAN	0120
6a	2	-	-	-	960141-0	Bricka	Washer	2		VXL MAN	0130
6b	2	-	-	-	955294-4	Skruv	Screw	2		VXL MAN	0135
7	1	-	-	-	464645-1	Konsol	Bracket	1		VXL AUTO	0140
8	1	-	-	-	464808-5	Bricka	Washer	8			0160
9	1	-	-	-	955315-7	Skruv	Screw	2			0
10	1	-	-	-	1306443-1	Katalysrenare	Catalytic converter	2		(1219798)	0200
11	2	-	-	-	462808-7	Packning	Gasket	1			0220
12	1	-	-	-	1266235-9	Konsol, bakre	Bracket, rear	1			0240
13	6	-	-	-	940142-3	Skruv	Screw	2			0260
14	6	-	-	-	955782-8	Mutter	Nut	2			0280
15	1	-	-	-	464864-8	Utblåsningsrör	Exhaust pipe	1			0300
16	1	-	-	-	944027-2	Klammer	Clamp	2			0320
17	2	-	-	-	960141-0	Bricka	Washer	2			0340
18	1	-	-	-	1336917-8	Ljuddämpare	Silencer	1		(1219269)	0360
19	2	-	-	-	666407-2	Gummiring	Rubber ring	1			0380
20	2	-	-	-	1273182-4	Hållare	Retainer	1		(666408)	0400
21	2	-	-	-	944926-5	Skruv	Screw	2			0420
22	1	-	-	-	1272596-6	Gummiknapp	Rubber button	1			0440
23	1	-	-	-	1219271-2	Utblåsningsrör	Exhaust pipe	1			0460
24	1	-	-	-	1219276-1	Ljuddämpare	Silencer	1			0480
25	2	-	-	-	1229342-9	Skyddshylsa	Grommet	1			0500
26	2	-	-	-	1206468-9	Hänke	Shackle	1			0520
27	2	-	-	-	1228280-2	Tappskruv	Screw	2			0540
28	1	-	-	-	1266795-2	Utblåsningsrör	Exhaust pipe	1		ALT 1	0560
29	1	-	-	-	1317434-7	Utblåsningsrör	Exhaust pipe	1		ALT 2	0580
30	2	-	-	-	949229-9	Klammer	Clamp	2			0600
31	1	-	-	-	949228-1	Klammer	Clamp	2			0620
32	3	-	-	-	955303-3	.Skruv	.Screw	2			0640
33	6	-	-	-	120265-4	.Bricka	.Washer	2			0660
34	3	-	-	-	955782-8	.Mutter	.Nut	2			0680
35	1	-	-	-	464879-6	Skyddsplåt, V	Protector plate, L	8			0700
36	1	-	-	-	464881-2	Skyddsplåt, H	Protector plate, R	3			0720
37	1	-	-	-	464883-8	Skyddsplåt	Protector plate	3			0740
38	1	-	-	-	464899-4	Skyddsplåt	Protector plate	3			0760
39	1	-	-	-	1266510-5	Skyddsplåt	Protector plate	3			0780
40	2	-	-	-	1266511-3	Bygel	Brace	1			0800
41	4	-	-	-	955274-6	Skruv	Screw	2			0820
42	4	-	-	-	955892-5	Bricka	Washer	2			0840
43	4	-	-	-	946035-3	Mutter	Nut	2			0860
44	1	-	-	-	464855-6	Skyddsplåt	Protector plate	8			0880
45	1	-	-	-	1266268-0	Skyddsplåt	Protector plate	3			0900
46	1	-	-	-	1266276-3	Skyddsplåt	Protector plate	3			0920
47	2	-	-	-	1266281-3	Bygel	Brace	3			0940
48	4	-	-	-	955274-6	Skruv	Screw	2			0960
49	4	-	-	-	955892-5	Bricka	Washer	2			0980
50	4	-	-	-	946035-3	Mutter	Nut	2			1000
51	21	-	-	-	945970-2	Skruv, skyddsplåt	Screw protector plate	2			1020
52	21	-	-	-	192041-2	Bricka	Washer	2		TID UTF	1040
53	21	-	-	-	1255989-4	Fjädermutter	Spring nut	2		(946418)	1060

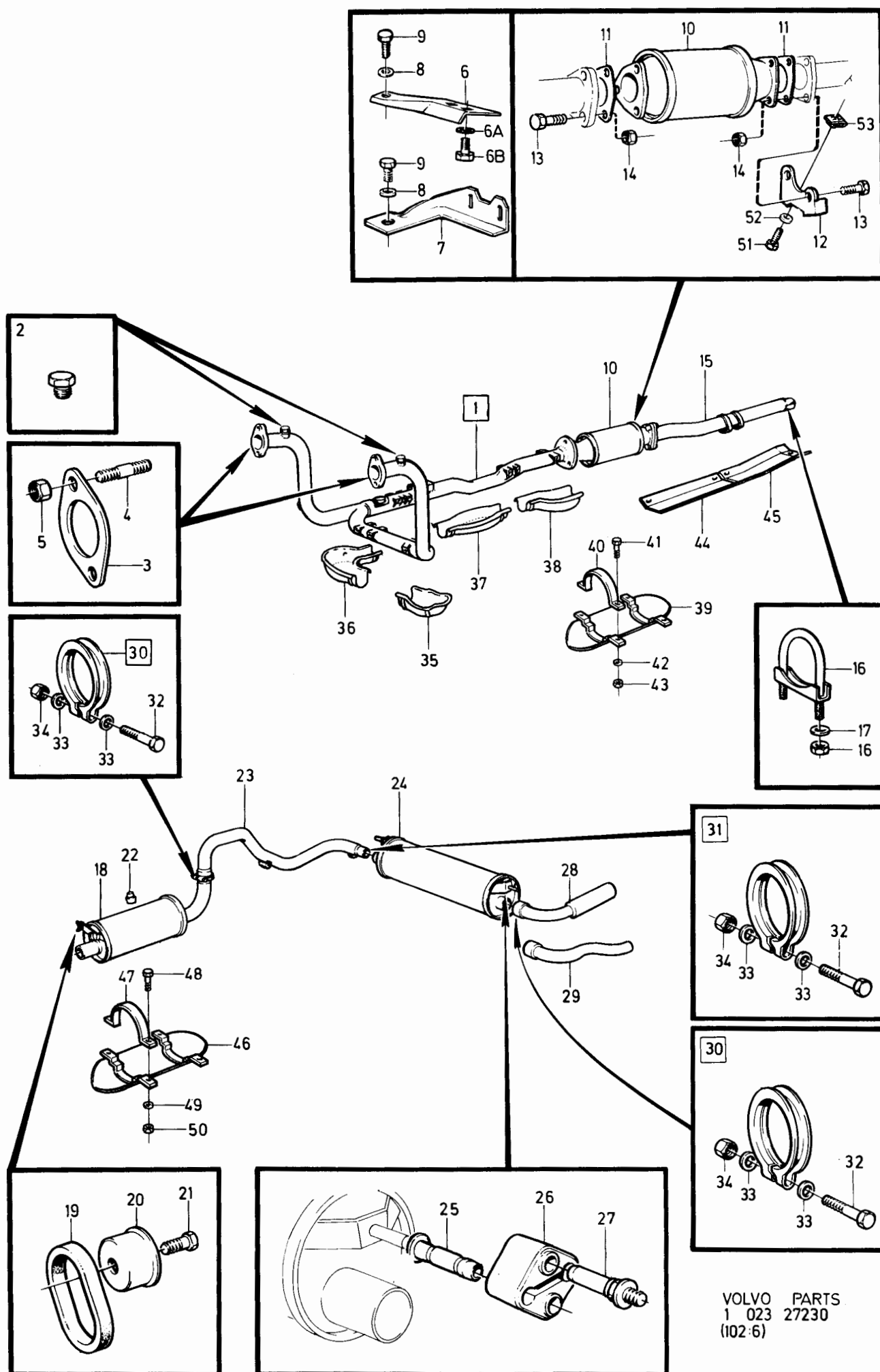

VOLVO PARTS  
1 023 27230  
(102:6)

240 - 260 series  
1979 - 1984Reservdelskatalog  
Parts Catalogue

2-J05

**VOLVO**

Sida Page	Grupp Group	Avgassystem B28F JAPAN	Exhaust system B28F JAPAN	Illustration 26619 1984-12	1525						
220	2c										
Pos. Fig.	Antal/Quantity				Artikel nr Part No	Benämning	Description	Sats Kit	B P S R	Anmärkning Notes	
1	1	-	-	-	1274075-9	Utblåsningsrör	Exhaust pipe		1		0020
2	2	-	-	-	948404-9	Propp	Plug		2		0040
3	2	-	-	-	464942-2	Packning	Gasket		1		0060
4	4	-	-	-	924081-3	Pinnskruv	Stud		2		0080
5	4	-	-	-	940183-7	Mutter	Nut		2		0100
6	1	-	-	-	1274162-5	Värmeskydd, övre, V	Heat protector, upper, L		3		0120
7	1	-	-	-	1274164-1	Värmeskydd, övre, H	Heat protector, upper, R		3		0140
8	1	-	-	-	1274163-3	Värmeskydd, nedre, V	Heat protector, lower, L		3		0160
9	1	-	-	-	1274165-8	Värmeskydd, nedre, H	Heat protector, lower, R		3		0180
10	8	-	-	-	946544-4	Skruv	Screw		2		0240
11	1	-	-	-	1274214-4	Katalysrenare	Catalytic converter		2		0260
12	1	-	-	-	1269445-1	Packning	Gasket		2		0280
13	4	-	-	-	949279-4	Mutter	Nut		2		0300
14	1	-	-	-	1274213-6	Utblåsningsrör	Exhaust pipe		1		0320
15	1	-	-	-	1276031-0	Fläns	Flange		1		C
16	1	-	-	-	1266118-7	Tätningring	Sealing ring		1		0380
17	3	-	-	-	948645-7	Mutter	Nut		2		0400
18	1	-	-	-	1274012-2	Konsol	Bracket		1		0420
19	1	-	-	-	955315-7	Skruv	Screw		2		0440
20	1	-	-	-	944633-7	Bricka	Washer		2		0460
21	2	-	-	-	940142-3	Skruv	Screw		2	VXL AUTO	0480
22	2	-	-	-	960141-0	Bricka	Washer		2		0500
23	2	-	-	-	955782-8	Mutter	Nut		2		0520
24	1	-	-	-	1276348-8	Ljuddämpare	Silencer		S1		0540
25	1	-	-	-	1336286-8	Utblåsningsrör	Exhaust pipe		1	(1266032) 262,264, 265 CH -28319	0560
	1	-	-	-	1336285-0	Utblåsningsrör	Exhaust pipe		1	(1306844) 265 CH 28320-	0580
26	1	-	-	-	1219276-1	Ljuddämpare	Silencer		S1		0600
27	1	-	-	-	1266795-2	Utblåsningsrör	Exhaust pipe		1	ALT 1	0620
28	1	-	-	-	1317434-7	Utblåsningsrör	Exhaust pipe		S1	ALT 2	0640
29	2	-	-	-	666407-2	Gummiring	Rubber ring		S1		0660
30	2	-	-	-	1273182-4	Hållare	Retainer		1	(666408)	0680
31	2	-	-	-	944926-5	Skruv	Screw		2		0700
32	1	-	-	-	1272596-6	Gummiknapp	Rubber button		1		0720
33	2	-	-	-	1206468-9	Hänke	Shackle		S1		0740
34	2	-	-	-	1228280-2	Tappskruv	Screw		2		C
35	2	-	-	-	1229342-9	Skyddshylsa	Grommet		1		0800
36	3	-	-	-	949229-9	Klammer	Clamp		S2		0820
37	1	-	-	-	949228-1	Klammer	Clamp		S2		0840
38	4	-	-	-	955303-3	Skruv	Screw		2		0860
39	8	-	-	-	120265-4	Bricka	Washer		2		0880
40	4	-	-	-	955782-8	Mutter	Nut		2		0900
41	1	-	-	-	1274266-4	Skyddsplåt	Protector plate		3		0920
42	1	-	-	-	1274199-7	Skyddsplåt	Protector plate		3		0940
43	1	-	-	-	1274202-9	Skyddsplåt	Protector plate		3		0960
44	1	-	-	-	1274205-2	Skyddsplåt	Protector plate		3		0980
45	1	-	-	-	1274208-6	Skyddsplåt	Protector plate		3		1000
46	1	-	-	-	1274210-2	Skyddsplåt	Protector plate		3		1020
47	22	-	-	-	945970-2	Skruv, skyddsplåt	Screw, protector plate		2		1040
48	20	-	-	-	1255989-4	Fjädermutter	Spring nut		2	(946418)	1060
	1	-	-	-	274061-1	Sats, avgassystem kompl, med monterings- detaljer, utan främre rör	Kit, exhaust system cpl with installation components, without front exhaust pipe		1	262, 264, 265 CH -28319	1080

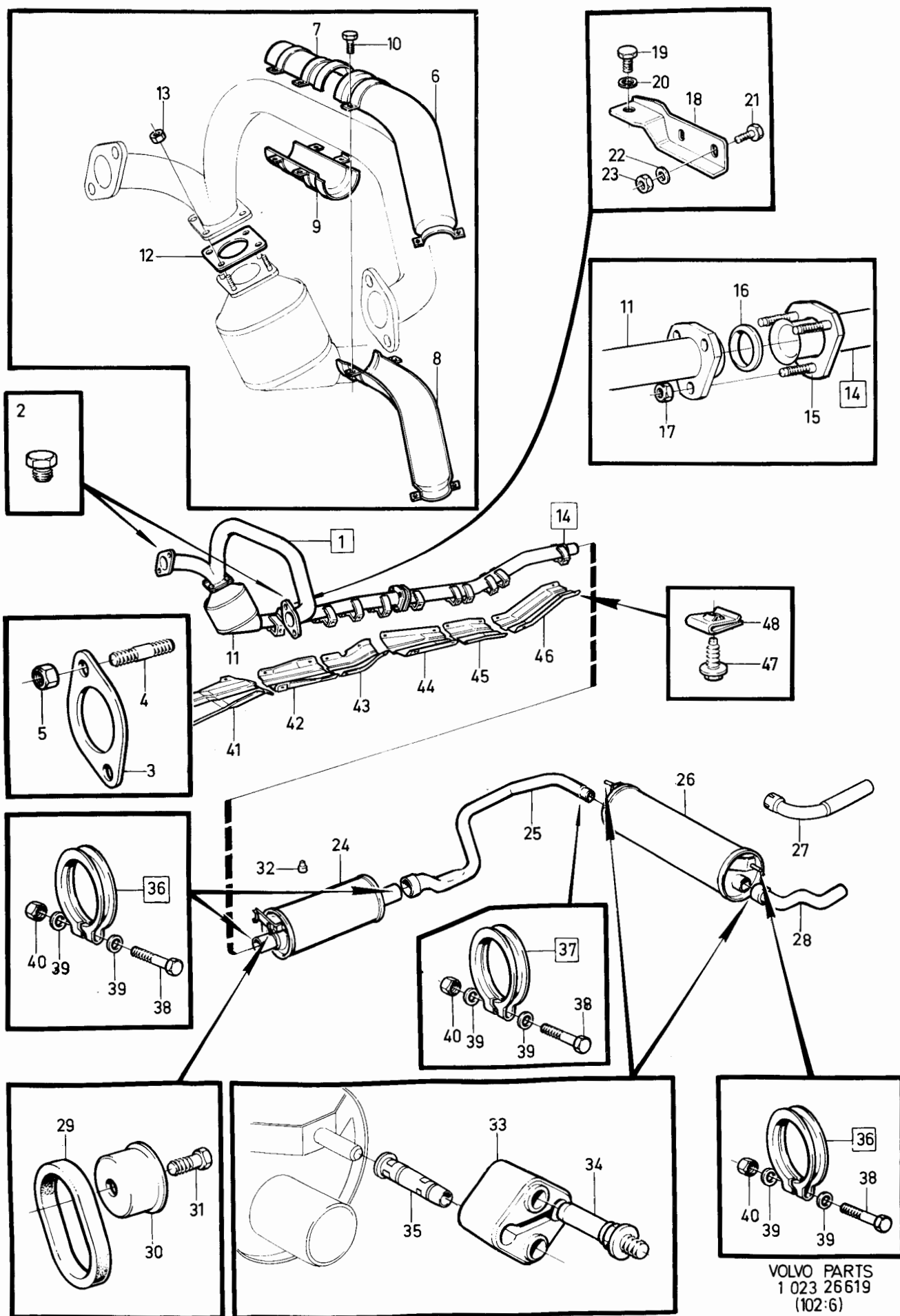

240 - 260 series  
1979 - 1984Reservdelskatalog  
Parts Catalogue

2-J07

**VOLVO**

Sida Page	Grupp Group	Avgassystem D20, D24			Exhaust system D20, D24			Illustration 33653 1984-12	1550	
222	2c									
Pos. Fig.	Antal/Quantity			Artikel nr Part No	Benämning	Description	Sats Kit	B P S R	Anmärkning Notes	
	D20	D24								
1	1	-	-	-	1257329-1 Utblåsningsrör	Exhaust pipe	1		VXL MAN	0020
	1	-	-	-	1257384-6 Utblåsningsrör	Exhaust pipe	1		VXL AUTO	0040
1a	-	1	-	-	1257300-2 Utblåsningsrör	Exhaust pipe	1		VXL MAN	0060
	-	1	-	-	1257383-8 Utblåsningsrör	Exhaust pipe	1		VXL AUTO	0080
2	-	1	-	-	1257315-0 Fläns	Flange	1		TID UTF	0100
3	-	1	-	-	1257314-3 Tättningsring	Sealing ring	S 1		TID UTF	0120
4	-	3	-	-	955299-3 Skruv	Screw	2			0140
5	-	3	-	-	946036-1 Mutter	Nut	2			0160
6	1	1	-	-	1257319-2 Packning	Gasket	1			0180
7	3	3	-	-	924077-1 Pinnskruv	Stud	2			0200
8	3	3	-	-	940183-7 Mutter	Nut	2			
9	1	1	-	-	1257302-8 Konsol	Bracket	1		VXL MAN	0240
	1	-	-	-	1257495-0 Konsol	Bracket	1		VXL AUTO	0260
	-	1	-	-	1257313-5 Konsol	Bracket	1		VXL AUTO	0280
10	1	1	-	-	955315-7 Skruv	Screw	2			0300
11	1	1	-	-	944633-7 Bricka	Washer	2			0320
12	4	-	-	-	1257497-6 Gummibussning	Rubber bushing	1		VXL AUTO	0340
13	4	-	-	-	1257498-4 Bricka	Washer	1		VXL AUTO	0360
14	2	-	-	-	1257499-2 Distanshylsa	Spacer sleeve	1		VXL AUTO	0380
15	2	-	-	-	955298-5 Skruv	Screw	2		VXL AUTO	0400
16	2	-	-	-	960141-0 Bricka	Washer	2		VXL AUTO	0420
	2	2	-	-	960141-0 Bricka	Washer	2		VXL MAN	0440
17	2	-	-	-	946036-1 Låsmutter	Lock nut	2		VXL AUTO	0460
	2	2	-	-	955782-8 Mutter	Nut	2		VXL MAN	0480
18	1	1	-	-	1266496-7 Utblåsningsrör	Exhaust pipe	1			0500
19	1	1	-	-	1266118-7 Tättningsring	Sealing ring	1			0520
20	1	1	-	-	1276031-0 Fläns	Flange	1			0540
21	3	3	-	-	1276215-9 Pressskruv	Screw	1			0560
22	3	3	-	-	948645-7 Mutter	Nut	2			0580
23	1	1	-	-	1266739-0 Ljuddämpare, främre	Silencer, front	1		57)	0600
	-	1	-	-	1266739-0 Ljuddämpare, främre	Silencer, front	1		55) USA, CANADA	0620
23a	-	1	-	-	1336917-8 Ljuddämpare	Silencer	1		55) EXCL USA, CANADA	0640
24	2	2	-	-	1273182-4 Hållare	Retainer	1			0660
25	2	2	-	-	944926-5 Skruv	Screw	2			0680
26	2	2	-	-	666407-2 Gummiring	Rubber ring	1			0700
27	1	1	-	-	1272596-6 Gummiknopp	Rubber button	1			0720
28	1	1	-	-	1336286-8 Utblåsningsrör	Exhaust pipe	1		57) 242,244	0740
	-	1	-	-	1336286-8 Utblåsningsrör	Exhaust pipe	1		55) 242,244 USA, CANADA	0760
	1	1	-	-	1336285-0 Utblåsningsrör	Exhaust pipe	1		57) 245	0780
	-	1	-	-	1336285-0 Utblåsningsrör	Exhaust pipe	1		55) 245 USA, CANADA	0800
28a	-	1	-	-	1219271-2 Utblåsningsrör	Exhaust pipe	1		55) 242,244,245 EXCL USA, CANADA	0820 0840
29	1	1	-	-	1219276-1 Ljuddämpare, bakre	Silencer, rear	1			0860
30	1	1	-	-	1317434-7 Utblåsningsrör	Exhaust pipe	1			0880
31	2	2	-	-	1206468-9 Hänke	Shackle	1			0900
32	2	2	-	-	1228280-2 Tappskruv	Screw	2			0920
33	2	2	-	-	1229342-9 Skyddshylsa	Grommet	1			0940
34	3	3	-	-	949229-9 Klammer	Clamp	2			0960
35	1	1	-	-	949228-1 Klammer	Clamp	2			0980
36	4	4	-	-	955303-3 Skruv	Screw	2			1000
37	4	4	-	-	120265-4 Bricka	Washer	2			1020
38	4	4	-	-	955782-8 Mutter	Nut	2			1040

55. 242 CH237370-.244 CH939340-.245 CH506270-.265 CH34030-.  
57. 242 CH-237369,244 CH-939339,245 CH-506269,265 CH-34029.

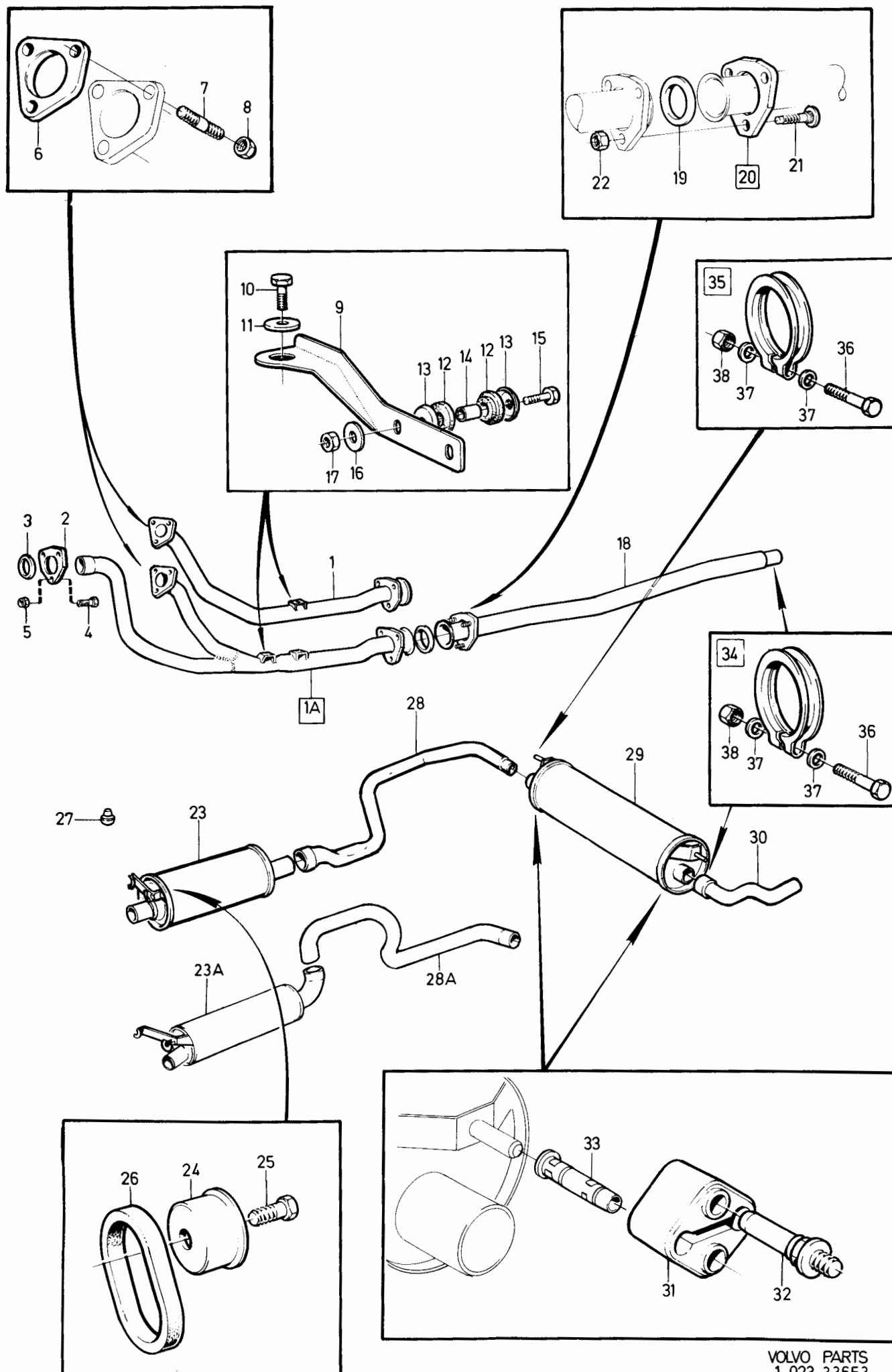

VOLVO PARTS  
1 023 33653  
(102:6)

**VOLVO****2-J09**Reservdelskatalog  
Parts Catalogue**240 - 260 series**  
**1979 - 1984**

0001

Innehållsförteckning

Inhaltsverzeichnis

Grupp

Sida

Index

Indice

Group

Page

1984-12

Table des matières

Indice del contenuto

2d

1

0020

**MOTORREGLAGE**

Sida

Koord.

0040

0060

0080

Motorreglage .....

2

2-J11

0100

0120

0140

0160

**ENGINE CONTROL LINKAGES**

Page

Grid

0200

Engine control linkage .....

2

2-J11

0220

0240

0260

0280

0300

**COMMANDES DU MOTEUR**

Page

Grid

0320

0340

Commandes du moteur .....

2

2-J11

0360

0380

0400

0420

0440

**MOTORBEDIENUNGSHEBEL**

Seite

Grid

0460

Motorbedienungshebel .....

2

2-J11

0500

0520

0540

0560

0580

**MANDOS DEL MOTOR**

Página

Grid

0600

Mandos del motor .....

2

2-J11

0620

0640

0660

0680

0700

**COMANDI MOTORE**

Pagina

Grid

0720

Comandi motore .....

2

2-J11

0740

0760

0780

0800



240 - 260 series  
1979 - 1984Reservdelskatalog  
Parts Catalogue

2-J11

**VOLVO**

Sida Page	Grupp Group	Motorreglage				Engine control linkage				Illustration	0025
2	2d									20089 1984-12	
Pos. Fig.	Antal/Quantity				Artikel nr Part No	Benämning	Description	Sats Kit	B P S R	Anmärkning Notes	
1	-	-	-	-		Gasreglage.....	Throttle linkage.....				0020
	-	-	-	-		.B17A, B19A, B21A, B23A .....	.B17A, B19A, B21A, B23A .....			SE SIDA 4, 2-J13	0040
	-	-	-	-		.B19E, B21E, B23E .....	.B19E, B21E, B23E .....			SE SIDA 8, 2-J17	0060
	-	-	-	-		B21F, B23F .....	B21F, B23F .....				0080
	-	-	-	-		.B19K, B19ET, .....	.B19K, B19ET, .....			SE SIDA 12, 2-J21	0100
	-	-	-	-		B21ET, B21FT .....	B21ET, B21FT .....				0120
	-	-	-	-		.B27A, B28A .....	.B27A, B28A .....			SE SIDA 6, 2-J15	0140
	-	-	-	-		.B27E, B28E, B27F, B28F ..	.B27E, B28E, B27F, B28F ..			SE SIDA 14, 2-J23	0160
	-	-	-	-		.D20, D24 .....	.D20, D24 .....			SE SIDA 18, 2-K03	0180
	-	-	-	-		Konstantfarthållare .....	Cruise control .....			SE SIDA 22, 2-K07	0200
2	-	-	-	-		Chokereglage.....	Choke linkage.....			SE SIDA 40, 2-L01	0040

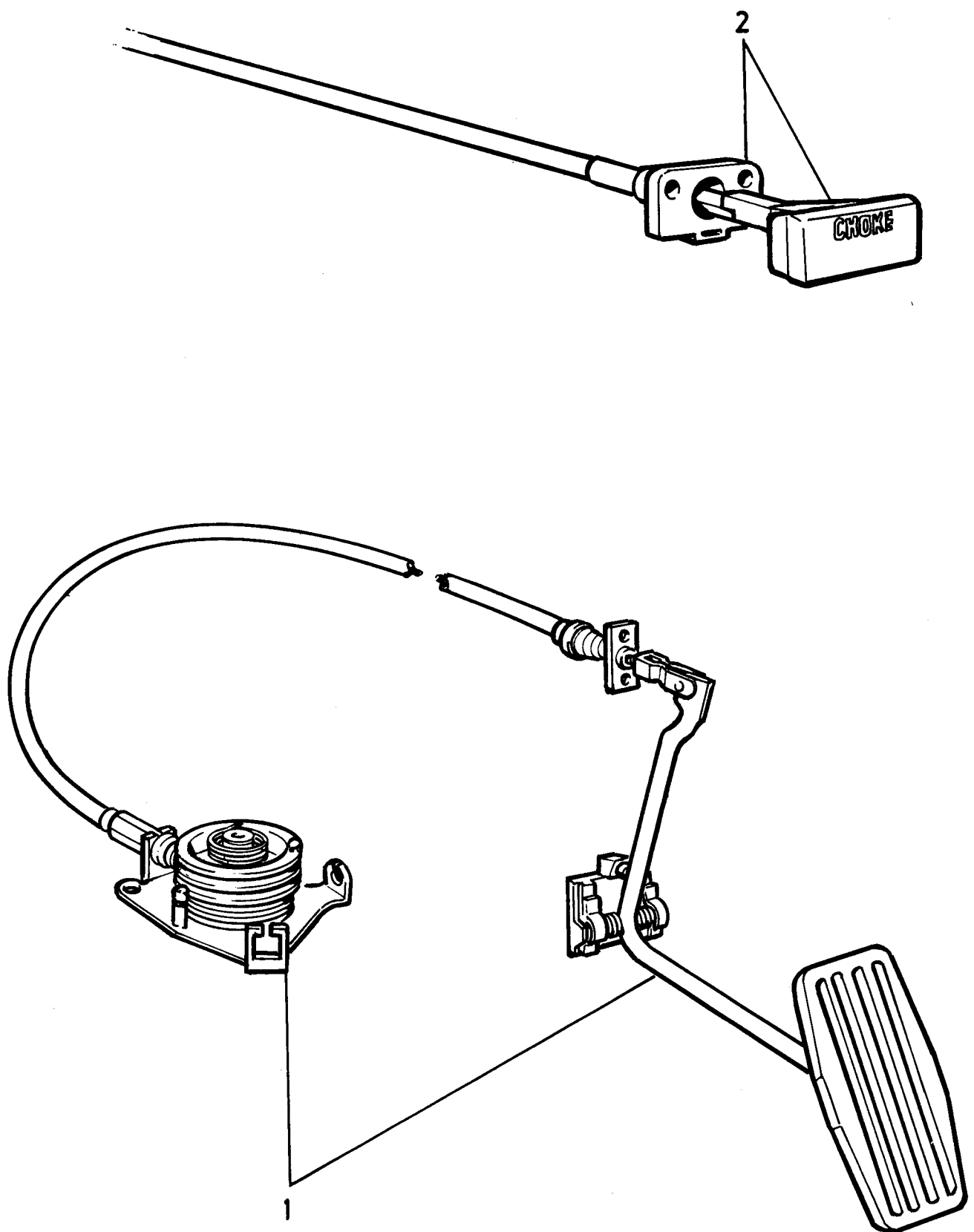

VOLVO PARTS  
1 024 20089  
(103:1)

240 - 260 series  
1979 - 1984Reservdelskatalog  
Parts Catalogue

2-J13

**VOLVO**

Sida Page	Grupp Group	Gasreglage B17A, B19A, B21A, B23A	Throttle linkage B17A, B19A, B21A, B23A	Illustration 31313 1984-12	0050						
4	2d										
Pos. Fig.	Antal/Quantity				Artikel nr Part No	Benämning	Description	Sats Kit	B P S R	Anmärkning Notes	
1	1	-	-	-	1272606-3	Gaspedal .....	Accelerator pedal .....	3		(1205957)	0020
2	1	-	-	-	1206520-7	Fjäder .....	Spring .....	2			0040
3	1	-	-	-	1221749-3	Knopp .....	Knob .....	3			0060
4	1	-	-	-	1229443-5	Hävarm .....	Lever .....	4	VST		0080
	1	-	-	-	1229445-0	Hävarm .....	Lever .....	4	HST		0100
5	1	-	-	-	1330781-4	Lagring .....	Bearing .....	2		(1272617)	0120
6	2	-	-	-	1272618-8	Överfall .....	Cap .....	2		(1229475)	0140
7	1	-	-	-	1205927-5	Fjäder .....	Spring .....	2			0160
8	1	-	-	-	667751-2	Buffert .....	Buffer .....	2			0180
9	2	-	-	-	949943-5	Skruv .....	Screw .....	2	VST		0200
9a	2	-	-	-	940101-9	Skruv .....	Screw .....	2	HST		0220
10	2	-	-	-	955892-5	Bricka .....	Washer .....	2	HST		0240
11	2	-	-	-	946035-3	Mutter .....	Nut .....	2			0260
12	1	-	-	-	1272507-3	Gasvajer .....	Throttle wire .....	1	VST		0280
	1	-	-	-	1228952-6	Gasvajer .....	Throttle wire .....	1	HST		0300
13	1	-	-	-	948211-8	Klammer .....	Clamp .....	2	VST		0320
14	2	-	-	-	955141-7	Skruv .....	Screw .....	2			0340
15	1	-	-	-	952704-5	Saxpinnebult .....	Clewis pin .....	2			0360
16	1	-	-	-	907824-7	Saxpinne .....	Split pin .....	2			0380
17	1	-	-	-	1234415-6	Kåpa .....	Cap .....	5	VST		0400
18	3	-	-	-	946451-2	Skruv .....	Screw .....	2	VST		0420
19	1	-	-	-	947515-3	Låsring .....	Circlip .....	2			0440
20	1	-	-	-	1276258-9	Konsol .....	Bracket .....	3		(463778)	0460
21	2	-	-	-	955270-4	Skruv .....	Screw .....	2			0480
22	2	-	-	-	1276512-9	Bussning .....	Bushing .....	2			0500
23	1	-	-	-	463777-3	Fjäder .....	Spring .....	2			0520
24	1	-	-	-	1336996-2	Reglagerulle .....	Control bobbin .....	3			0540
25	1	-	-	-	463776-5	Fjäder .....	Spring .....	2			0560
26	1	-	-	-	951669-1	Låsring .....	Circlip .....	2			0580
27	1	-	-	-	947798-5	Reglerstång .....	Control rod .....	2			0600
28	1	-	-	-	946703-6	Kulskål .....	Ball joint .....	3	M5		0620
29	1	-	-	-	955780-2	Mutter .....	Nut .....	2	M5		0640
30	1	-	-	-	946704-4	Kulskål .....	Ball joint .....	3	M5V		0660
31	1	-	-	-	942836-8	Mutter .....	Nut .....	2	M5V		0680
32	1	-	-	-	1219619-2	Konsol .....	Bracket .....	3			0700
33	2	-	-	-	955270-4	Skruv .....	Screw .....	2			0720
34	1	-	-	-		Reglagevajer .....	Cable .....			SE GRUPP 4 VÅXELLÅDA/GEARBOX	0740 0760

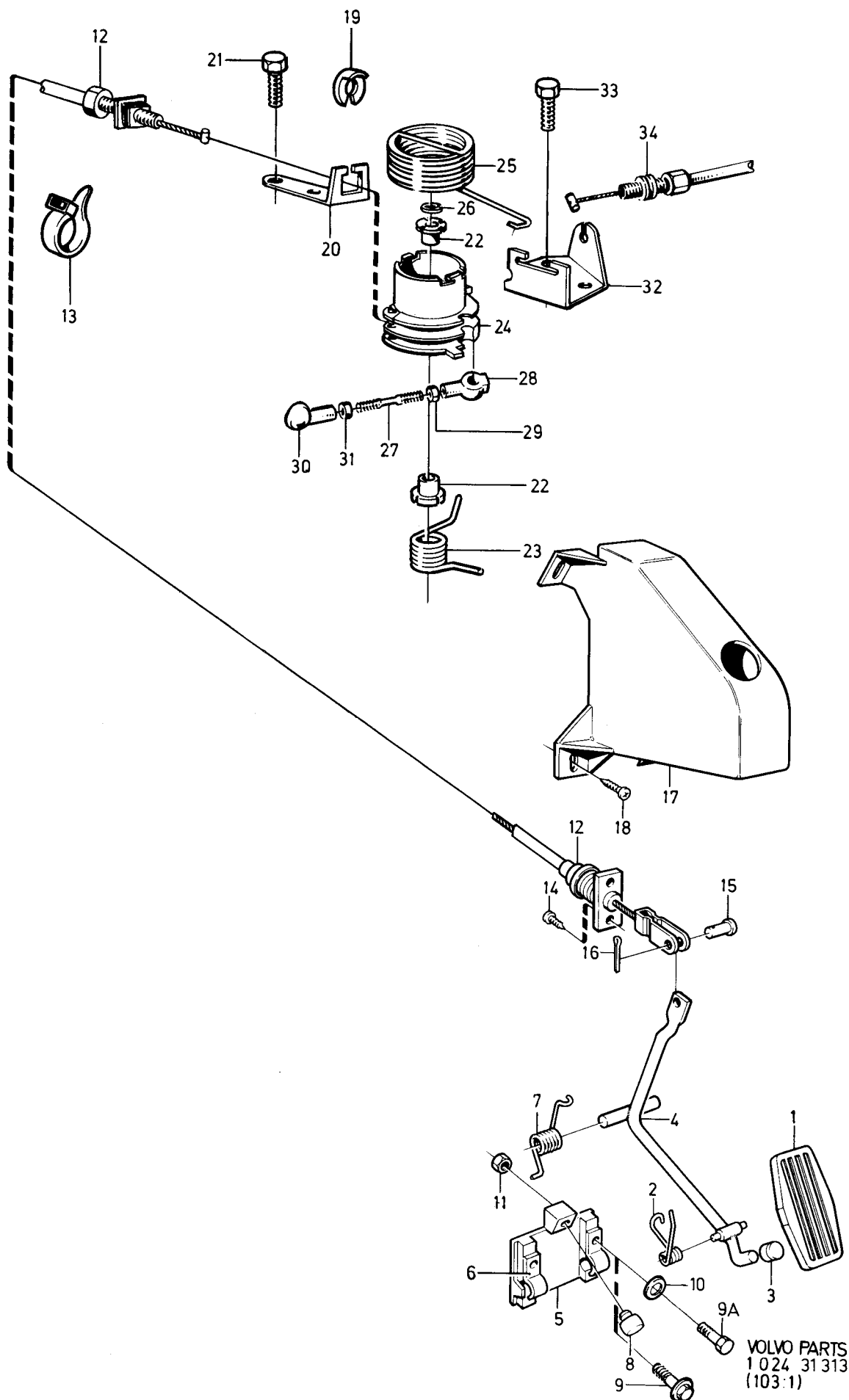

VOLVO PARTS  
1 024 31 313  
(103:1)

240 - 260 series  
1979 - 1984Reservdelskatalog  
Parts Catalogue

2-J15

**VOLVO**

Sida Page	Grupp Group	Gasreglage B27A, B28A	Throttle linkage B27A, B28A	Illustration 31314 1984-12	0075						
6	2d										
Pos. Fig.	Antal/Quantity				Artikel nr Part No	Benämning	Description	Sats Kit	B P S R	Anmärkning Notes	
1	1	-	-	-	1272606-3	Gaspedal.....	Accelerator pedal.....	3		(1205957)	0020
2	1	-	-	-	1206520-7	Fjäder.....	Spring.....	2			0040
3	1	-	-	-	1221749-3	Knopp.....	Knob.....	3			0060
4	1	-	-	-	1229443-5	Hävarm.....	Lever.....	4		VST	0080
	1	-	-	-	1229445-0	Hävarm.....	Lever.....	4		HST	0100
5	1	-	-	-	1330781-4	Lagring.....	Bearing.....	2		(1272617)	0120
6	2	-	-	-	1272618-8	Överfall.....	Cap.....	2		(1229475)	0140
7	1	-	-	-	1205927-5	Fjäder.....	Spring.....	2			0160
8	1	-	-	-	667751-2	Buffert.....	Buffer.....	2			0180
9	2	-	-	-	949943-5	Skruv.....	Screw.....	2		VST	0200
9a	2	-	-	-	940101-9	Skruv.....	Screw.....	2		HST	0220
10	2	-	-	-	955892-5	Bricka.....	Washer.....	2		HST	0240
11	2	-	-	-	946035-3	Mutter.....	Nut.....	2		HST	0260
12	1	-	-	-	1229026-8	Gasvajer.....	Throttle wire.....	1		VST	0280
	1	-	-	-	1228952-6	Gasvajer.....	Throttle wire.....	1		HST	0300
13	2	-	-	-	955141-7	Skruv.....	Screw.....	2			0320
14	1	-	-	-	952704-5	Saxpinnebult.....	Clewis pin.....	2			0360
15	1	-	-	-	907824-7	Saxpinne.....	Split pin.....	2			0380
16	1	-	-	-	1234415-6	Kåpa.....	Cap.....	5		VST	0400
17	3	-	-	-	946451-2	Skruv.....	Screw.....	2		VST	0420
18	1	-	-	-	947515-3	Låsring.....	Circlip.....	2			0440
19	1	-	-	-	1269120-0	Reglagerulle.....	Control bobbin.....	4			0460
20	2	-	-	-	463702-1	Bussning, vit.....	Bushing, white.....	2		B27A	0480
	2	-	-	-	1276512-9	Bussning, svart.....	Bushing, black.....	2		B28A	0500
21	1	-	-	-	951670-9	Låsring.....	Circlip.....	2			0520
22	1	-	-	-	269978-3	Returfjäder.....	Return spring.....	2			0540
23	1	-	-	-	269977-5	Returfjäder.....	Return spring.....	2			0560
24	1	-	-	-	948239-9	Reglagestång.....	Control rod.....	2		L 125. B27A	0580
	1	-	-	-	943547-0	Reglagestång.....	Control rod.....	2		L 135. B28A	0600
	1	-	-	-	943548-8	Reglagestång.....	Control rod.....	2		L145. SPEC UTF	0620
25	1	-	-	-	946703-6	Kulskål.....	Ball joint.....	3		M5	0640
26	1	-	-	-	946704-4	Kulskål.....	Ball joint.....	3		M5V	0660
27	1	-	-	-	955780-2	Mutter.....	Nut.....	2		M5	0680
28	1	-	-	-	942836-8	Mutter.....	Nut.....	2		M5V	0700
29	1	-	-	-	269946-0	Konsol.....	Bracket.....	3			0720
30	1	-	-	-	269966-8	Fjäderstyrning.....	Spring guide.....	3			0740
31	3	-	-	-	269945-2	Distanstycke.....	Spacer sleeve.....	3			0780
32	3	-	-	-	948367-8	Skruv.....	Screw.....	2			0800
33	1	-	-	-	269965-0	Fjäderstyrning.....	Spring guide.....	3			0820
34	1	-	-	-		Reglagevajer.....	Cable.....			SE GRUPP 4 VÅXELLÅDA/GEARBOX	

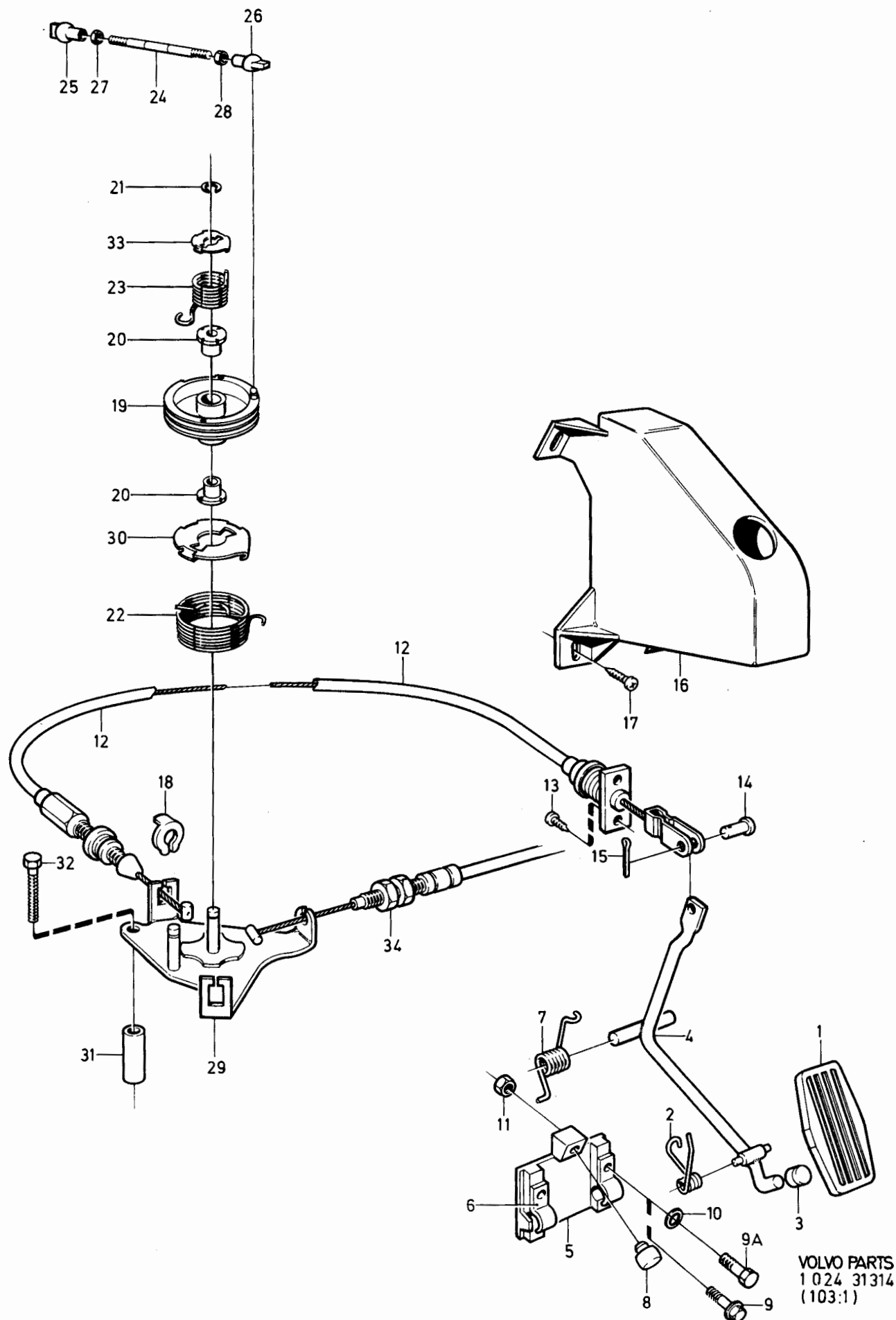

VOLVO PARTS  
1 024 31314  
(103:1)

240 - 260 series  
1979 - 1984Reservdelskatalog  
Parts Catalogue

2-J17

**VOLVO**

Sida Page	Grupp Group	Gasreglage B19E, B21E, B23E B21F, B23F	Throttle linkage B19E, B21E, B23E B21F, B23F	Illustration 33396 1984-12	0100						
8	2d										
Pos. Fig.	Antal/Quantity				Artikel nr Part No	Benämning	Description	Sats Kit	B P S R	Anmärkning Notes	
1	1	-	-	-	1272606-3	Gaspedal.....	Accelerator pedal.....	3		(1205957)	0020
2	1	-	-	-	1206520-7	Fjäder.....	Spring.....	2			0040
3	1	-	-	-	1221749-3	Knopp.....	Knob.....	3			0060
4	1	-	-	-	1229443-5	Hävarm.....	Lever.....	4	VST		0080
	1	-	-	-	1229445-0	Hävarm.....	Lever.....	4	HST		0100
5	1	-	-	-	1330781-4	Lagring.....	Bearing.....	2		(1272617)	0120
6	2	-	-	-	1272618-8	Överfall.....	Cap.....	2		(1229475)	0140
7	1	-	-	-	1205927-5	Fjäder.....	Spring.....	2			0160
8	1	-	-	-	667751-2	Buffert.....	Buffer.....	2			0180
9	2	-	-	-	949943-5	Skruv.....	Screw.....	2	VST		0200
9a	2	-	-	-	940101-9	Skruv.....	Screw.....	2	HST		0
10	2	-	-	-	955892-5	Bricka.....	Washer.....	2	HST		0240
11	2	-	-	-	946035-3	Mutter.....	Nut.....	2			0260
12	1	-	-	-	1229438-5	Gasvajer.....	Throttle wire.....	1	3) VST		0280
	1	-	-	-	1272897-8	Gasvajer.....	Throttle wire.....	1	4,7) VST		0300
	1	-	-	-	1272897-8	Gasvajer.....	Throttle wire.....	1	8) K-JETRONIC VST		0320
	1	-	-	-	1273445-5	Gasvajer.....	Throttle wire.....	1	8,9) LH-JETRONIC VST		0360
	1	-	-	-	1273996-7	Gasvajer.....	Throttle wire.....	1	10) LH-JETRONIC VST		0380
	1	-	-	-	1228954-2	Gasvajer.....	Throttle wire.....	1	3) HST		0400
	1	-	-	-	1272898-6	Gasvajer.....	Throttle wire.....	1	4) HST		0420
13	1	-	-	-	948211-8	Klammer.....	Clamp.....	2	HST, VST LH-JETRONIC		0440
14	2	-	-	-	955141-7	Skruv.....	Screw.....	2			0460
15	1	-	-	-	952704-5	Saxpinnebult.....	Clewis pin.....	2			0480
16	1	-	-	-	907824-7	Saxpinne.....	Split pin.....	2			0500
17	1	-	-	-	1234415-6	Kåpa.....	Cap.....	5	VST		0520
18	3	-	-	-	946451-2	Skruv.....	Screw.....	2	VST		0540
19	1	-	-	-	947515-3	Låsring.....	Circlip.....	2			0560
20	1	-	-	-		Reglagerulle med monteringsdetaljer	Control bobbin with installation comp.	8	K-JETRONIC TID UTF		0580
21	1	-	-	-	463767-4	Konsol.....	Bracket.....	3			0600
22	2	-	-	-	955271-2	Skruv.....	Screw.....	2			0620
23	1	-	-	-	463722-9	Axel.....	Shaft.....	4			0640
24	2	-	-	-	1276512-9	Bussning, svart.....	Bushing, black.....	2	B19, B21.		0660
	2	-	-	-	463702-1	Bussning, vit.....	Bushing, white.....	2	B23.		0680
25	1	-	-	-	463807-8	Fjäder.....	Spring.....	2			0700
26	1	-	-	-	1219574-9	Reglagerulle.....	Control bobbin.....	4			0720
27	1	-	-	-	463806-0	Fjäder.....	Spring.....	2			0740
28	1	-	-	-	951669-1	Låsring.....	Circlip.....	2			0
29	1	-	-	-	944728-5	Reglerstång.....	Control rod.....	3			0760
30	1	-	-	-	946703-6	Kulskål.....	Ball joint.....	3	M5		0800
31	1	-	-	-	955780-2	Mutter.....	Nut.....	2	M5		0820
32	1	-	-	-	946704-4	Kulskål.....	Ball joint.....	3	M5V		0840
33	1	-	-	-	942836-8	Mutter.....	Nut.....	2	M5V		0860
34	1	-	-	-		Reglagerulle med monteringsdetaljer	Control bobbin with installation comp.	8	K-JETRONIC SEN UTF		0880
35	1	-	-	-	1306758-2	Konsol.....	Bracket.....	3	(1276501)		0920
36	2	-	-	-	955271-2	Skruv.....	Screw.....	2	7) L16		0940
	1	-	-	-	965175-3	Skruv.....	Screw.....	2	8) L12		0960
	1	-	-	-	946934-7	Skruv.....	Screw.....	2	8) L20		0980
37	1	-	-	-	1306246-8	Fjäderstyrning.....	Spring guide.....	3			1000
38	1	-	-	-	1306243-5	Fjäder, yttre.....	Spring, outer.....	2	(1269341)		1020
	1	-	-	-	1306243-5	Fjäder, yttre.....	Spring, outer.....	2	6)		1040
39	1	-	-	-	1269342-0	Fjäder, inre.....	Spring, inner.....	2			1060
40	1	-	-	-	1306245-0	Fjäderstyrning.....	Spring guide.....	3			1080

3. 242 CH-165569, 244 CH-482504, 245 CH-264754.

4. 242 CH 165570-, 244 CH 482505-, 245 CH 264755-, 262 CH 645 0-, 264 CH 83055-, 265 CH 21775-.

6. 242 CH 189180-, 244 CH 592110-, 245 CH 317940-, 262 CH 8375-, 264 CH 107610-, 265 CH 28320-.

7. 242 CH -206790, 244 CH -686099, 245 CH -368309, 262, 264 CH -125109, 265 CH -30679.

8. 242 CH 206791-, 244 CH 686100-, 245 CH 368310-, 264 CH 125110-, 265 CH 30680-.

9. 242 CH-223939, 244 CH-812609, 245 CH-434459, 264 CH-131509, 265 CH-33009

10. 242 CH 223940-, 244 CH 812610-, 245 CH 434460-, 264 CH 131510-, 265 CH 33010-.

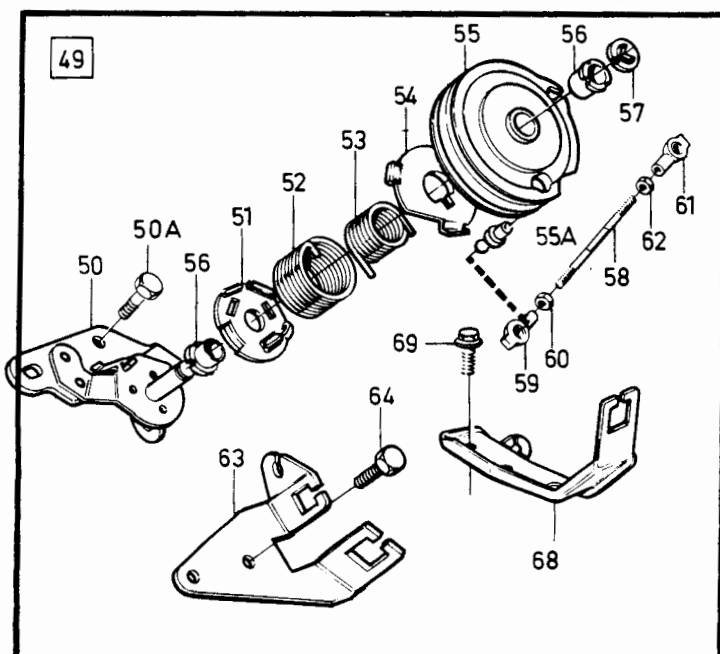
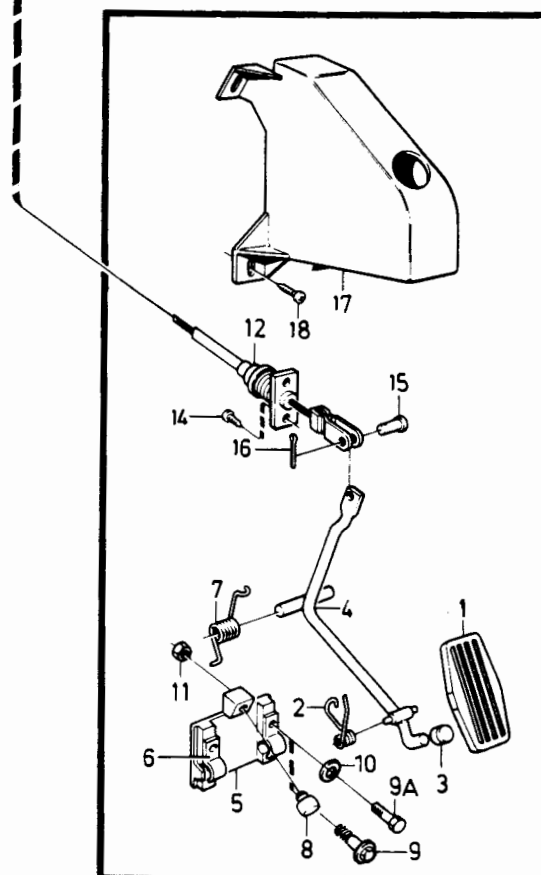
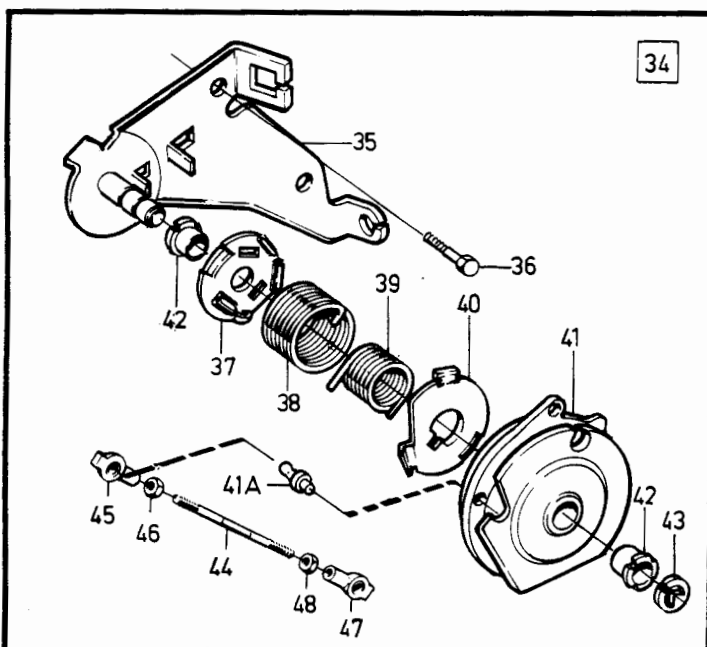
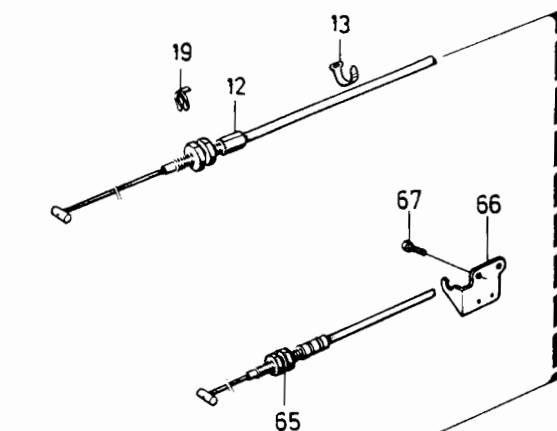
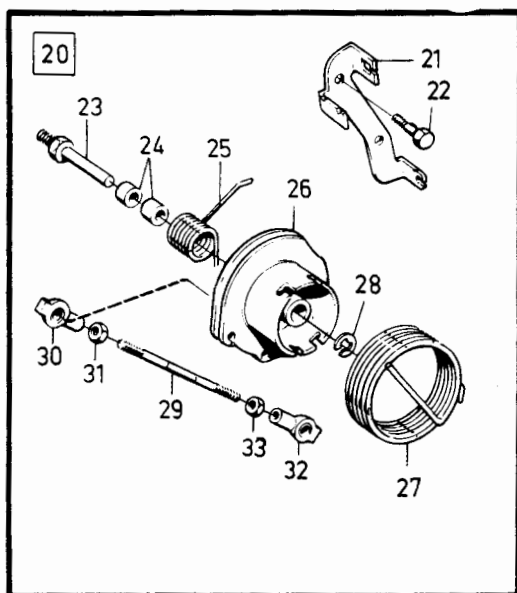

VOLVO PARTS  
1 024 33396  
(103:1)



240 - 260 series  
1979 - 1984Reservdelskatalog  
Parts Catalogue

2-J19

**VOLVO**

Sida Page	Grupp Group	Gasreglage B19E, B21E, B23E B21F, B23F	Throttle linkage B19E, B21E, B23E B21F, B23F	Illustration 33396 1984-12	10100						
10	2d										
Pos. Fig.	Antal/Quantity				Artikel nr Part No	Benämning	Description	Sats Kit	B P S R	Anmärkning Notes	
41	1	-	-	-	1306959-6	Reglagerulle.....	Control bobbin.....	4		(1276596)	1100
41a	1	-	-	-	1257291-3	..Kulbult.....	..Ball stud.....	3			1120
42	2	-	-	-	1276512-9	..Bussning.....	..Bushing.....	2			1140
43	1	-	-	-	951669-1	..Låsring.....	..Circlip.....	2			1160
44	1	-	-	-	944728-5	Reglerstång.....	Control rod.....	3			1180
45	1	-	-	-	946703-6	Kulskål.....	Ball joint.....	3	M5		1200
46	1	-	-	-	955780-2	Mutter.....	Nut.....	2	M5		1220
47	1	-	-	-	946704-4	Kulskål.....	Ball joint.....	3	M5V		1240
48	1	-	-	-	942836-8	Mutter.....	Nut.....	2	M5V		1260
49	1	-	-	-		Reglagerulle med monteringsdetaljer	Control bobbin with installation comp.			LH-JETRONIC	1280
50	1	-	-	-	1326354-6	..Konsol.....	..Bracket.....	3	B21F		1320
	1	-	-	-	1332282-1	..Konsol.....	..Bracket.....	4	B23F		1340
50a	2	-	-	-	955272-0	..Skruv.....	..Screw.....	2	B21F		1360
	2	-	-	-	948746-3	..Skruv.....	..Screw.....	2	B23F		1380
51	1	-	-	-	1306246-8	Fjäderstyrning.....	Spring guide.....	3			1400
52	1	-	-	-	1306243-5	Fjäder, yttre.....	Spring, outer.....	2			1
53	1	-	-	-	1269342-0	Fjäder, inre.....	Spring, inner.....	2			1440
54	1	-	-	-	1306245-0	Fjäderstyrning.....	Spring guide.....	3			1460
55	1	-	-	-	1326345-4	Reglagerulle.....	Control bobbin.....	4			1480
55a	1	-	-	-	1257291-3	..Kulbult.....	..Ball stud.....	3			1500
56	2	-	-	-	1276512-9	..Bussning.....	..Bushing.....	2			1520
57	1	-	-	-	951669-1	..Låsring.....	..Circlip.....	2			1540
58	1	-	-	-	947798-5	Reglerstång.....	Control rod.....	2	B21F		1560
	1	-	-	-	1336156-3	Reglerstång.....	Control rod.....	4	B23F		1580
59	1	-	-	-	946703-6	Kulskål.....	Ball joint.....	3	M5		1600
60	1	-	-	-	955780-2	Mutter.....	Nut.....	2	M5		1620
61	1	-	-	-	946704-4	Kulskål.....	Ball joint.....	3	M5V		1640
62	1	-	-	-	942836-8	Mutter.....	Nut.....	2	M5V		1660
63	1	-	-	-	1326166-4	Konsol.....	Bracket.....	3	B21F		1680
64	2	-	-	-	955270-4	Skruv.....	Screw.....	2	B21F		1700
65	1	-	-	-		Reglagevajer.....	Cable.....			SE GRUPP 4 VÄXELLÄDA/GEARBOX	1720
66	1	-	-	-	1219727-3	Konsol, mikrobrytare.....	Bracket, microswitch.....	3	B21F		1760
67	2	-	-	-	955270-4	Skruv.....	Screw.....	2	B21F		1780
68	1	-	-	-	1332284-7	Konsol.....	Bracket.....	4	B23F		1800
69	2	-	-	-	955270-4	Skruv.....	Screw.....	2	B23F.M6S M6X14		1820
	2	-	-	-	948746-3	Skruv.....	Screw.....	2	B23F.M6FS/TT M6X16		1'

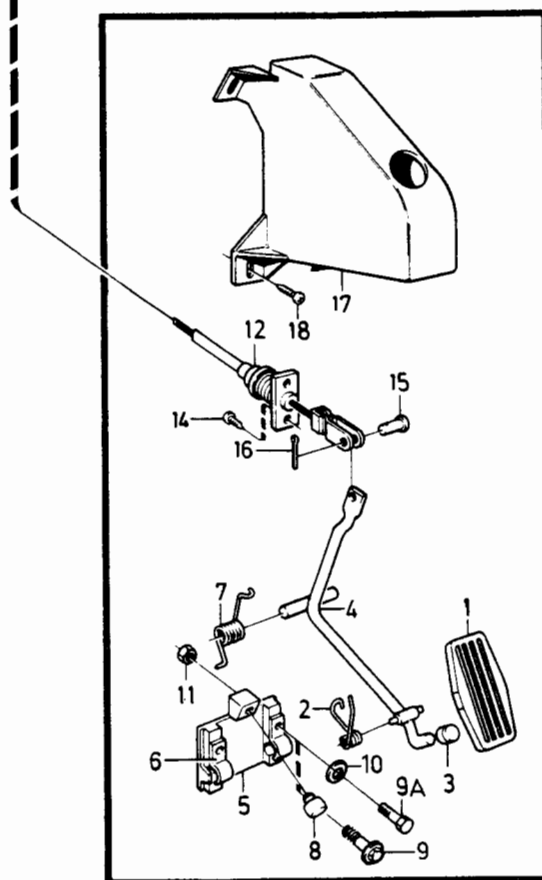
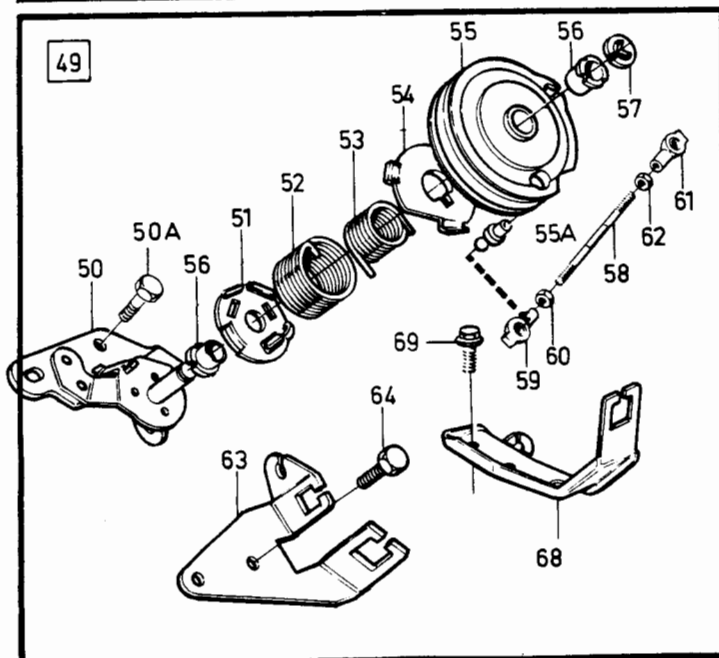
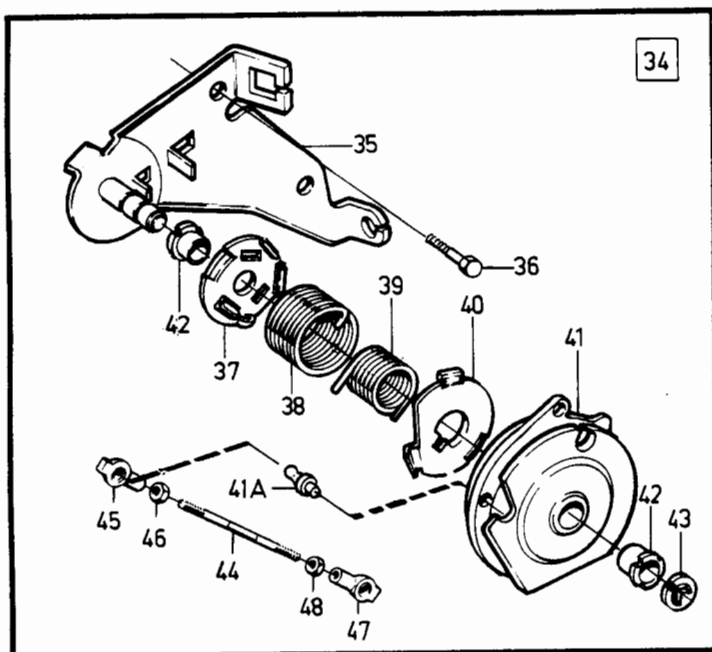
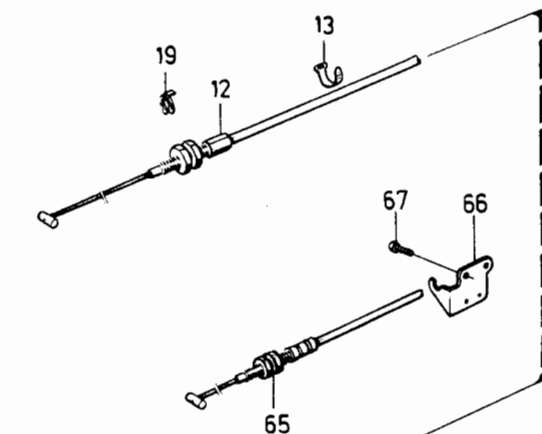
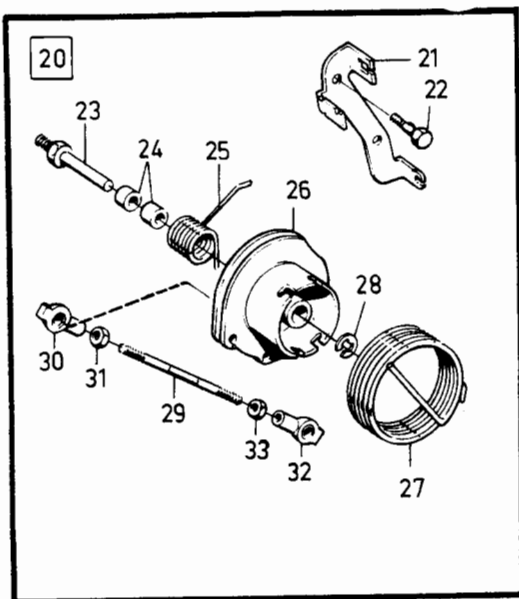

VOLVO PARTS  
1 024 33396  
(103:1)

240 - 260 series  
1979 - 1984Reservdelskatalog  
Parts Catalogue

2-J21

**VOLVO**

Sida Page	Grupp Group	Gasreglage B19K, B19ET, B21ET, B21FT			Throttle linkage B19K, B19ET, B21ET, B21FT			Illustration 33397 1984-12		0110	
12	2d										
Pos. Fig.	Antal/Quantity				Artikel nr Part No	Benämning	Description	Sats Kit	B P S R	Anmärkning Notes	
1	1	-	-	-	1272606-3	Gaspedal .....	Accelerator pedal .....	3			0020
2	1	-	-	-	1206520-7	Fjäder .....	Spring .....	2			0040
3	1	-	-	-	1221749-3	Knopp .....	Knob .....	3			0060
4	1	-	-	-	1229443-5	Hävarm .....	Lever .....	4			0080
5	1	-	-	-	1330781-4	Lagring .....	Bearing .....	2	(1272617)		0100
6	2	-	-	-	1272618-8	Överfall .....	Cap .....	2			0120
7	1	-	-	-	1205927-5	Fjäder .....	Spring .....	2			0140
8	1	-	-	-	667751-2	Buffert .....	Buffer .....	2			0160
9	2	-	-	-	949943-5	Skruv .....	Screw .....	2			0180
10	2	-	-	-	946035-3	Mutter .....	Nut .....	2			0200
11	1	-	-	-	1272662-6	Gasvajer .....	Throttle wire .....	1	EXCL B19K		C
	1	-	-	-	1330168-4	Gasvajer .....	Throttle wire .....	1	B19K		0240
12	2	-	-	-	955141-7	Skruv .....	Screw .....	2			0260
13	1	-	-	-	952704-5	Saxpinnebult .....	Clewis pin .....	2			0280
14	1	-	-	-	907824-7	Saxpinne .....	Split pin .....	2			0300
15	1	-	-	-	1234415-6	Kåpa .....	Cap .....	5			0320
16	3	-	-	-	946451-2	Skruv .....	Screw .....	2			0
17	1	-	-	-	947515-3	Låsring .....	Circlip .....	2			0360
18	1	-	-	-		Gasreglage, kmpl .....	Throttle linkage, cpl .....	8	EXCL B19K		0380
	-	-	-	-		Gasreglage, kmpl .....	Throttle linkage, cpl .....		B19K, SE GRUPP 2C		0400
									FÖRGASARE/ CARBURETTER		0420
											0440
19	1	-	-	-	1306102-3	.Konsol .....	.Bracket .....	3			0460
20	2	-	-	-	1276512-9	.Bussning .....	.Grommet .....	2	TID UTF		0480
21	2	-	-	-	1257748-2	.Bricka .....	.Washer .....	2	SEN UTF		0500
22	1	-	-	-	1276207-6	.Fjäderstyrning .....	.Spring guide .....	3			0520
23	1	-	-	-	1276209-2	.Fjäder .....	.Spring .....	2			0540
24	1	-	-	-	1276208-4	.Fjäder .....	.Spring .....	2			0560
25	1	-	-	-	1276206-8	.Fjäderstyrning .....	.Spring guide .....	3			0580
26	1	-	-	-	1332218-5	.Reglagerulle .....	.Control bobbin .....	2	(1276217)		0600
27	1	-	-	-	951669-1	.Spårryttare .....	.Circlip .....	2			0660
28	1	-	-	-	943363-2	.Reglerstång .....	.Control rod .....	2			0680
29	1	-	-	-	946703-6	.Kulskål .....	.Ball socket .....	3			0700
30	1	-	-	-	955780-2	.Mutter .....	.Nut .....	2			0720
31	1	-	-	-	946704-4	.Kulskål .....	.Ball socket .....	3			0740
32	1	-	-	-	942836-8	.Mutter .....	.Nut .....	2			0760
33	2	-	-	-	955271-2	.Skruv .....	.Screw .....	2			0780
34	1	-	-	-	1219375-1	Konsol .....	Bracket .....	2	VXL AUTO		C
35	1	-	-	-	948211-8	Bandklammer .....	Cable tie .....	2	(948210)		0820

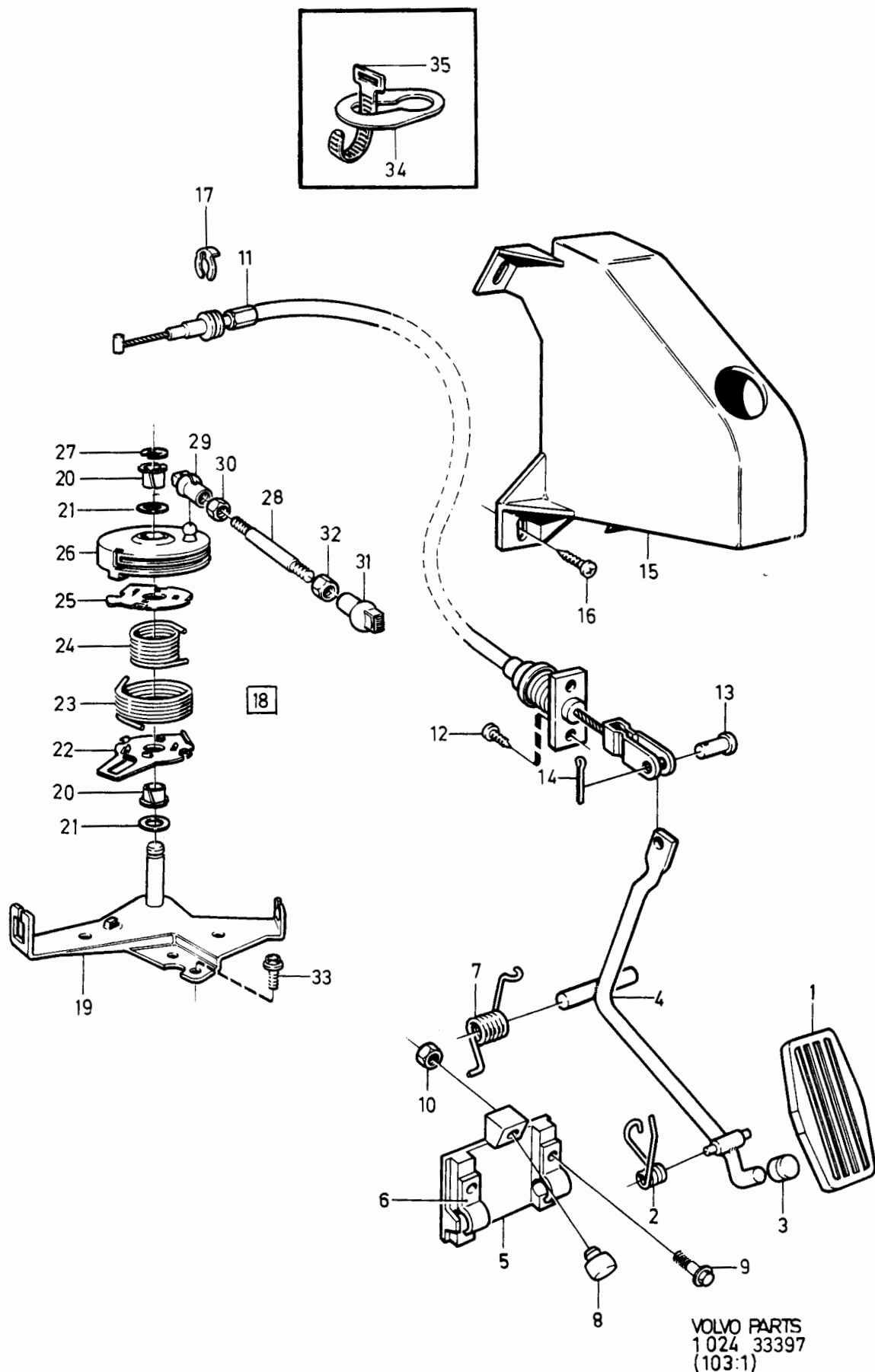

VOLVO PARTS  
1 024 33397  
(103:1)

240 - 260 series  
1979 - 1984Reservdelskatalog  
Parts Catalogue

2-J23

**VOLVO**

Sida Page	Grupp Group	Gasreglage B27E, B28E, B27F, B28F	Throttle linkage B27E, B28E, B27F, B28F	Illustration 33398 1984-12	0125						
14	2d										
Pos. Fig.	Antal/Quantity				Artikel nr Part No	Benämning	Description	Sats Kit	B P S R	Anmärkning Notes	
1	1	1	-	-	1272606-3	Gaspedal	Accelerator pedal	3		(1205957)	0020
2	1	1	-	-	1206520-7	Fjäder	Spring	2			0040
3	1	1	-	-	1221749-3	Knopp	Knob	3			0060
4	1	1	-	-	1229443-5	Hävarm	Lever	4	VST		0080
	1	1	-	-	1229445-0	Hävarm	Lever	4	HST		0100
5	1	1	-	-	1330781-4	Lagring	Bearing	2	(1272617)		0120
6	2	2	-	-	1272618-8	Överfall	Cap	2	(1229475)		0140
7	1	1	-	-	1205927-5	Fjäder	Spring	2			0160
8	1	1	-	-	667751-2	Buffert	Buffer	2			0180
9	2	2	-	-	949943-5	Skruv	Screw	2	VST		0200
9a	2	2	-	-	940101-9	Skruv	Screw	2	HST		0220
10	2	2	-	-	955892-5	Bricka	Washer	2	HST		0240
11	2	2	-	-	946035-3	Mutter	Nut	2	HST		0260
12	1	1	-	-	1272986-9	Gasvajer	Throttle wire	1	2) VST (1229439)		0280
	1	1	-	-	1272986-9	Gasvajer	Throttle wire	1	4) VST		0300
	1	1	-	-	1272987-7	Gasvajer	Throttle wire	1	2) HST (1229029)		0320
	1	1	-	-	1272987-7	Gasvajer	Throttle wire	1	4) HST		0340
13	1	1	-	-	948211-8	Klamma	Clamp	2			0360
14	1	1	-	-	1219375-1	Konsol	Bracket	2	VST		0380
15	1	1	-	-	1219292-8	Hållare	Retainer	2	VST		0400
16	2	2	-	-	955141-7	Skruv	Screw	2			0420
17	1	1	-	-	952704-5	Saxpinnebult	Clewis pin	2			0440
18	1	1	-	-	907824-7	Saxpinne	Split pin	2			0460
19	1	1	-	-	1234415-6	Kåpa	Cap	5			0480
20	3	3	-	-	946451-2	Skruv	Screw	2			0500
21	1	1	-	-	947515-3	Låsring	Circlip	2			0520
22	1	1	-	-	943547-0	Reglerstång	Control rod	2			0540
23	1	1	-	-	959088-6	Kulskål	Ball joint	3	M5		0560
	1	1	-	-	942837-6	Kulskål	Ball joint	2	M5V		0580
24	1	1	-	-	955780-2	Mutter	Nut	2	M5		0600
	1	1	-	-	942836-8	Mutter	Nut	2	M5V		0620
25	2	2	-	-	959093-6	Bygel	Brace	2			0640
26	1	1	-	-		Reglagevajer	Cable			SE GRUPP 4 VÅXELLÅDA/GEARBOX	0660
	-	-	-	-		Reglagerulle med monteringsdetaljer	Control bobbin with installation comp.	8	TID UTF. B27E(498616-498619), B27F		0680
27	1	1	-	-	1269412-1	Returfjäder	Return spring	2			0700
28	1	1	-	-	951670-9	Låsring	Circlip	2			0720
29	1	1	-	-	269772-0	Reglagerulle	Bobbin	4			0800
30	1	1	-	-	269154-1	Returfjäder	Return spring	2			0820
31	2	2	-	-	463702-1	Bussning, vit	Bushing, white	2			0840
32	1	1	-	-	1269018-6	Konsol	Bracket	3			0860
33	1	1	-	-	269675-5	Fjäderstyrning	Spring guide	3			0880
34	1	1	-	-	940102-7	Skruv	Screw	2			0900
	-	-	-	-		Reglagerulle med monteringsdetaljer	Control bobbin with installation comp.	8	SEN UTF. B27E(498624-498627), B28E, B28F		0920
35	1	1	-	-	1269335-4	Konsol	Bracket	3			0960
36	2	2	-	-	1276512-9	Bussning, svart	Bushing, black	2			0980
37	1	1	-	-	1306246-8	Fjäderstyrning	Spring guide	3	(1269344)		1000
38	1	1	-	-	1306243-5	Returfjäder	Return spring	2	(1269341)		1020
39	1	1	-	-	1269342-0	Fjäder, inre	Spring, inner	2			1040
40	1	1	-	-	1306245-0	Fjäderstyrning	Spring guide	3	(1269343)		1060
41	1	1	-	-	1269647-2	Reglagerulle	Control bobbin	4	(1269338)		1080
41a	1	1	-	-	1257291-3	Kulbult	Ball stud	3			1100
42	1	1	-	-	951669-1	Låsring	Circlip	2			1120

2. 262 CH-6449, 264 CH-83054, 265 CH-21774.

4. 242 CH 165570-, 244 CH 482505-, 245 CH 264755-, 262 CH 645 0-, 264 CH 83055-, 265 CH 21775-.

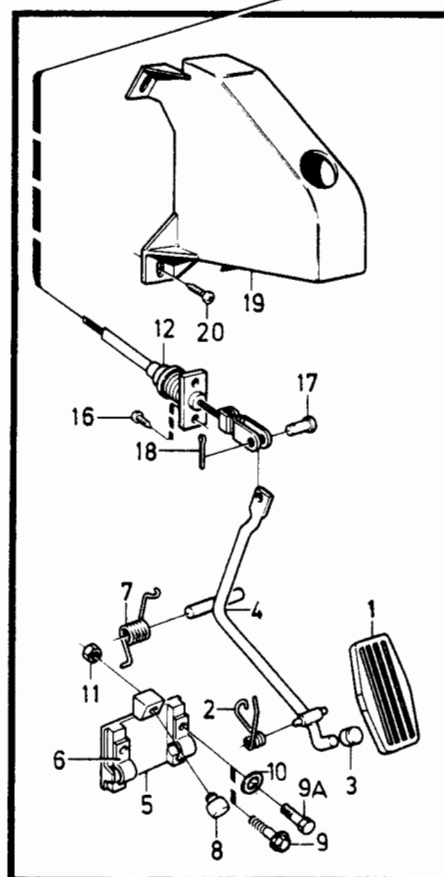
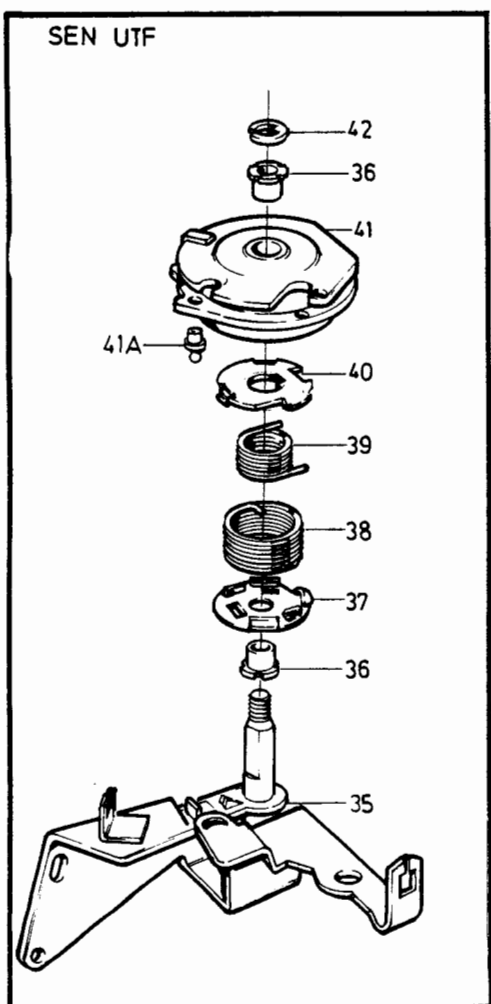
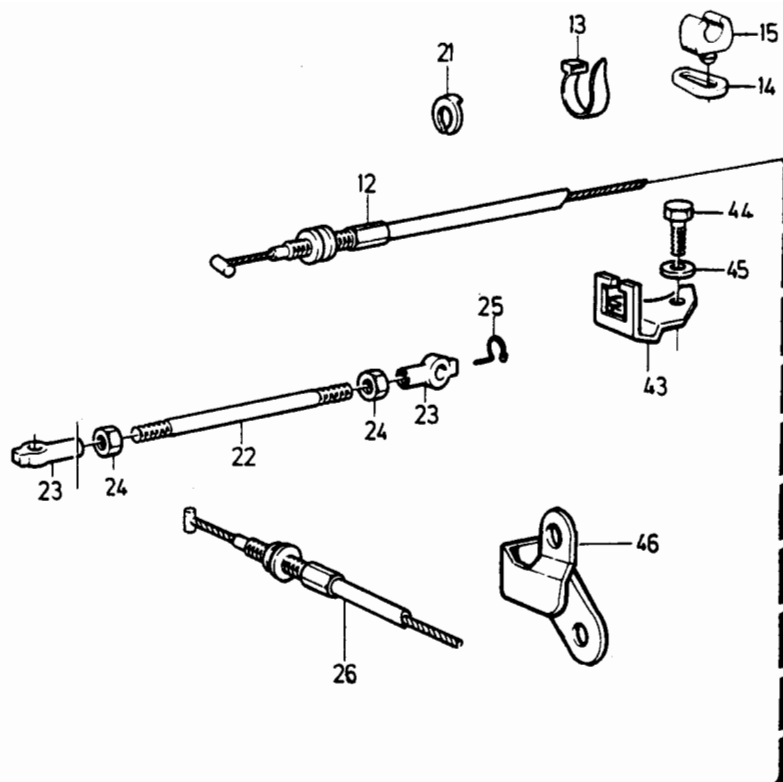
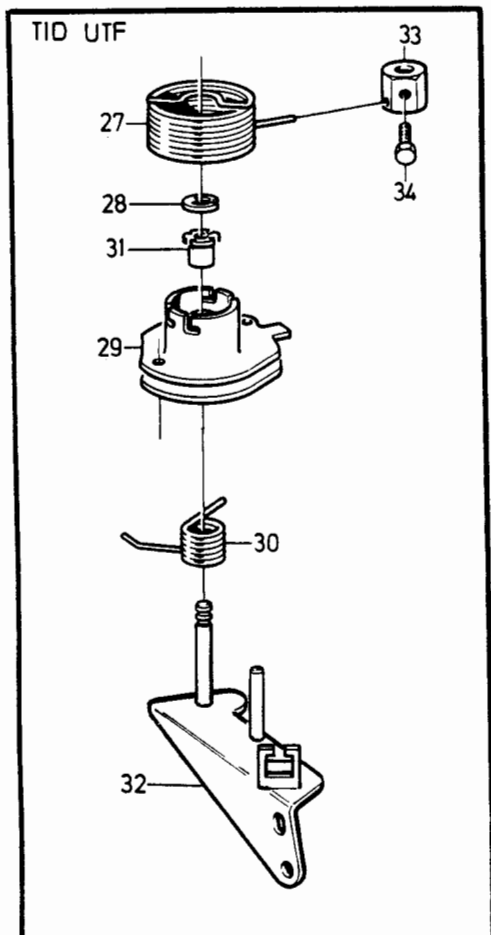

VOLVO PARTS  
1 024 33398  
(103:1)

240 - 260 series  
1979 - 1984

Reservdelskatalog  
Parts Catalogue

2-K01

**VOLVO**

Sida Page	Grupp Group	Gasreglage B27E, B28E, B27F, B28F	Throttle linkage B27E, B28E, B27F, B28F	Illustration 33398 1984-12	0125						
16	2d										
Pos. Fig.	Antal/Quantity				Artikel nr Part No	Benämning	Description	Sats Kit	B P S R	Anmärkning Notes	
	B27E B28E	B27F B28F									
43	1	1	-	-	269514-6	Konsol.....	Bracket.....	3		2) HST TID UTF	1160
44	2	2	-	-	946514-7	Skruv.....	Screw.....	2			1180
45	2	2	-	-	946599-8	Fjädrande bricka.....	Resilient washer.....	2			1200
46	1	1	-	-	1269345-3	Konsol.....	Bracket.....	3		B27E VXL AUTO SEN UTF, B28E VXL AUTO, B28F VXL AUTO	1220 1240 1260

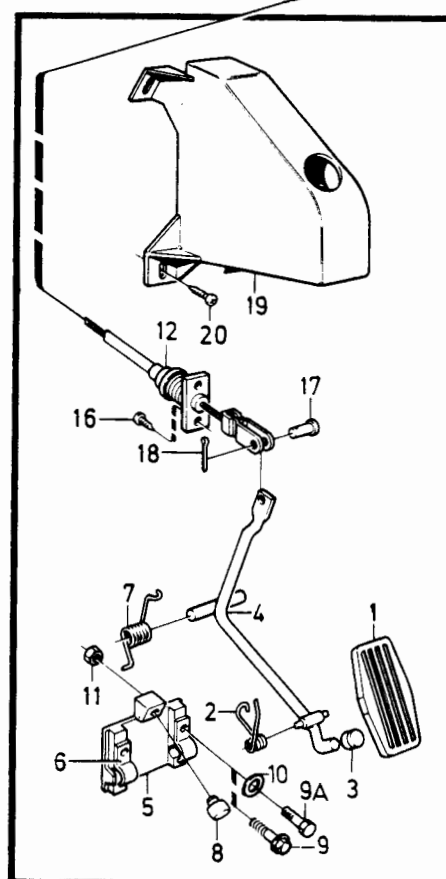
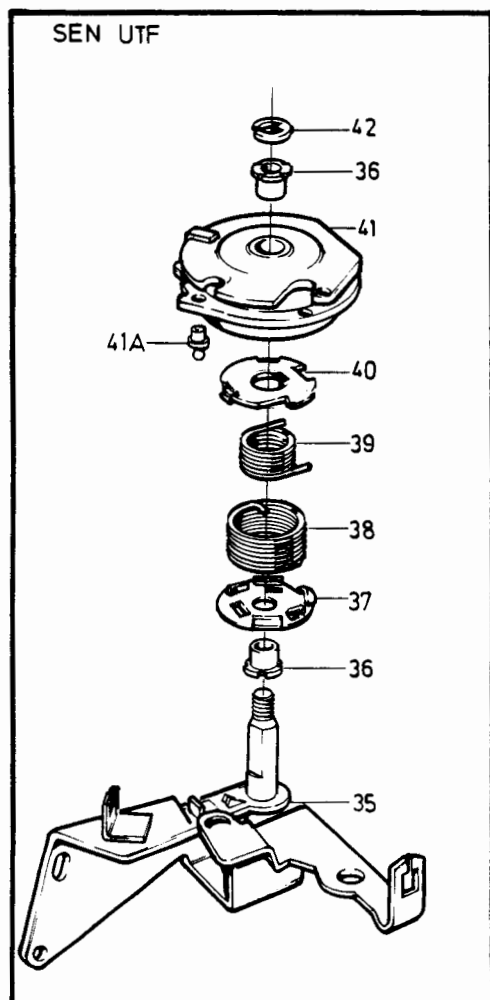
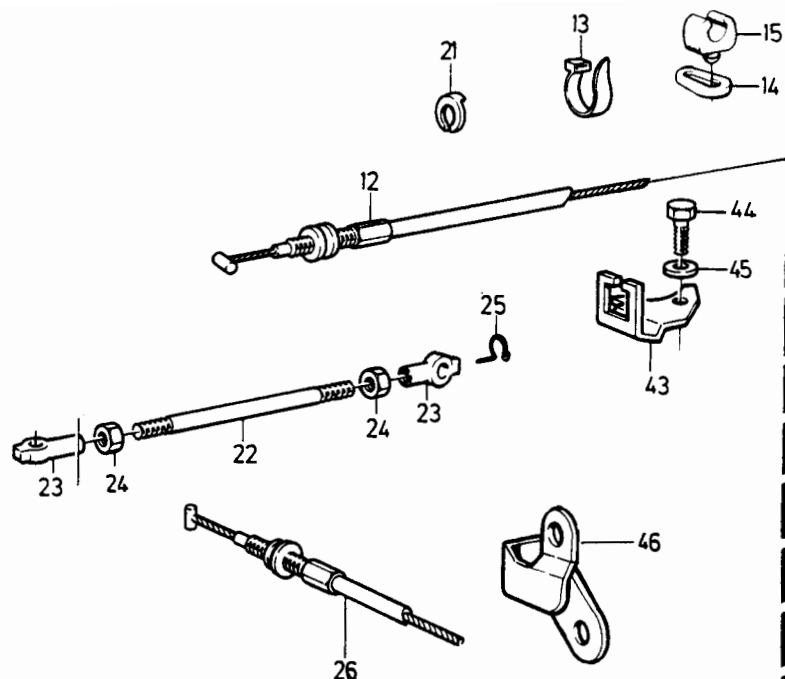
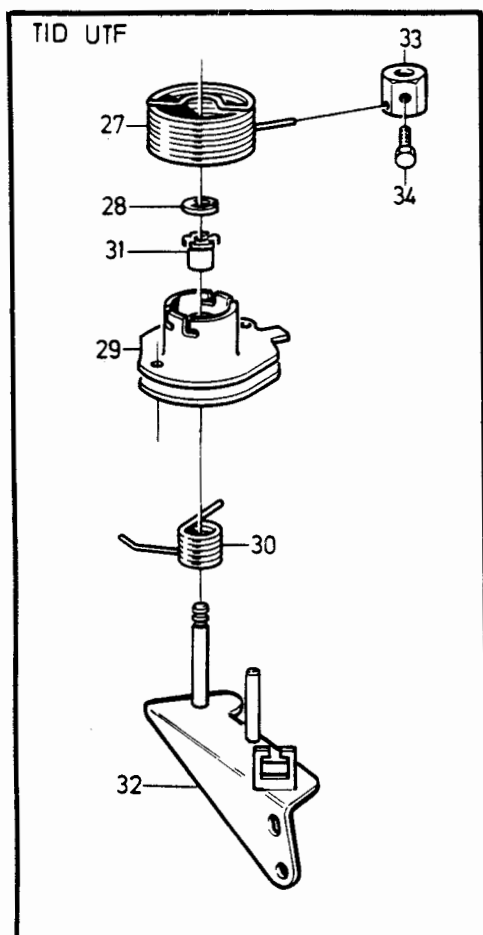

VOLVO PARTS  
1 024 33398  
(103:1)



240 - 260 series  
1979 - 1984Reservdelskatalog  
Parts Catalogue

2-K03

**VOLVO**

Sida Page	Grupp Group	Gasreglage D20, D24	Throttle linkage D20, D24	Illustration 33399 1984-12	0135						
18	2d										
Pos. Fig.	Antal/Quantity				Artikel nr Part No	Benämning	Description	Sats Kit	B P S R	Anmärkning Notes	
1	1	-	-	-	1272606-3	Gaspedal	Accelerator pedal	3		(1205957)	0020
1a	1	-	-	-	1272651-9	Svängningsdämpare	Damper	4			0040
1b	1	-	-	-	956098-8	Skruv	Screw	2			0060
2	1	-	-	-	1206520-7	Fjäder	Spring	2			0080
3	1	-	-	-	1221749-3	Knopp	Knob	3			0100
4	1	-	-	-	1229443-5	Hävarm	Lever	4		VST	0120
	1	-	-	-	1229445-0	Hävarm	Lever	4		HST	0140
5	1	-	-	-	1330781-4	Lagring	Bearing	2		(1272617)	0160
6	2	-	-	-	1272618-8	Överfall	Cap	2		(1229475)	0180
7	1	-	-	-	1205927-5	Fjäder	Spring	2			0200
8	1	-	-	-	667751-2	Buffert	Buffer	2			0220
9	2	-	-	-	955275-3	Skruv	Screw	2		VST	0240
	2	-	-	-	940101-9	Skruv	Screw	2		HST	0260
10	2	-	-	-	120306-6	Vikbricka	Tab washer	2		VST	0280
	2	-	-	-	955892-5	Bricka	Washer	2		HST	0300
11	2	-	-	-	946035-3	Mutter	Nut	2			0320
12	1	-	-	-	1272669-1	Gasvajer	Throttle wire	1		(1229705)VST	0340
	-	-	-	-						244 CH OMKR-485500,	0360
	-	-	-	-						245 CH OMKR-265900.	0380
	1	-	-	-	1272669-1	Gasvajer	Throttle wire	1		VST	0400
										244 CH OMKR 485500-,	0420
										245 CH OMKR 265900-.	0440
13	2	-	-	-	955141-7	Skruv	Screw	2			0460
14	1	-	-	-	952704-5	Saxpinnebult	Clewis pin	2			0480
15	1	-	-	-	907824-7	Saxpinne	Split pin	2			0500
16	1	-	-	-	1234415-6	Kåpa	Cap	5		VST	0520
17	3	-	-	-	946451-2	Skruv	Screw	2		VST	0540
18	1	-	-	-		Gasreglage, kmpl	Throttle linkage, cpl	8		244 CH-817564	0560
										245 CH-436849	0580
19	1	-	-	-	1257373-9	.Konsol	.Bracket	3			0600
20	3	-	-	-	965175-3	.Skruv	.Screw	2		L12.VXL MAN	0620
	1	-	-	-	965175-3	.Skruv	.Screw	2		L12.VXL AUTO	0640
	2	-	-	-	946544-4	.Skruv	.Screw	2		L16.VXL AUTO	0660
21	ERF	-	-	-	960139-4	.Justerbricka	.Adjusting washer	2			0680
22	1	-	-	-	1257658-3	.Reglagerulle	.Control bobbin	8		TID UTF	0700
										ERS AV 1 ST 1257746-6,	0720
										2 ST 1257748-2.	0740
22a	1	-	-	-	1257746-6	.Reglagerulle	.Control bobbin	4		SEN UTF.	0760
	1	-	-	-	1257291-3	.Kulbult	.Ball stud	3			0780
	2	-	-	-		.Bussning, stål	.Bushing, steel			SEN UTF.	0800
23	1	-	-	-	1257402-6	.Fjäder, inre	.Spring, inner	2			0820
24	1	-	-	-	1257401-8	.Fjäder, yttre	.Spring, outer	8		ERS AV 1 ST 1257659-1,	0840
										1 ST 1257660-9	0860
	1	-	-	-	1257659-1	.Fjäder, yttre	.Spring, outer	2			0880
25	1	-	-	-	1257403-4	.Fjäderhållare, övre	.Spring retainer, upper	3			0900
26	1	-	-	-	1257404-2	.Fjäderhållare, undre	.Spring retainer, lower	8		ERS AV 1 ST 1257659-1,	0920
										1 ST 1257660-9	0940
	1	-	-	-	1257660-9	.Fjäderhållare, undre	.Spring retainer, lower	3			0960
27	2	-	-	-	463702-1	.Bussning, plastic	.Bushing, plastic	2		TID UTF. SE POS 22.	0980
27a	2	-	-	-	1257748-2	.Bricka	.Washer	2		SEN UTF. SE POS 22.	1000
28	1	-	-	-	951669-1	.Spärryttare	.Circlip	2			1020
29	1	-	-	-	1328488-0	Gasreglage, kompl	Throttle control	4		244 CH817565-	1040
										245 CH436850-	1060
30	1	-	-	-	1257733-4	.Konsol	.Bracket	8		13)ERS AV 1328488-0	1080
31	3	-	-	-	965175-3	.Skruv	.Screw	2		L12.VXL MAN	1100
	1	-	-	-	965175-3	.Skruv	.Screw	2		L12.VXL AUTO	1120
	2	-	-	-	946544-4	.Skruv	.Screw	2		L16.VXL AUTO	1140
32	ERF	-	-	-	960139-4	.Justerbricka	.Adjusting washer	2			1160
33	1	-	-	-	1257834-0	.Reglagerulle	.Control bobbin	2			1180
33a	-	-	-	-	1257291-3	.Kulbult	.Ball stud	3			1200

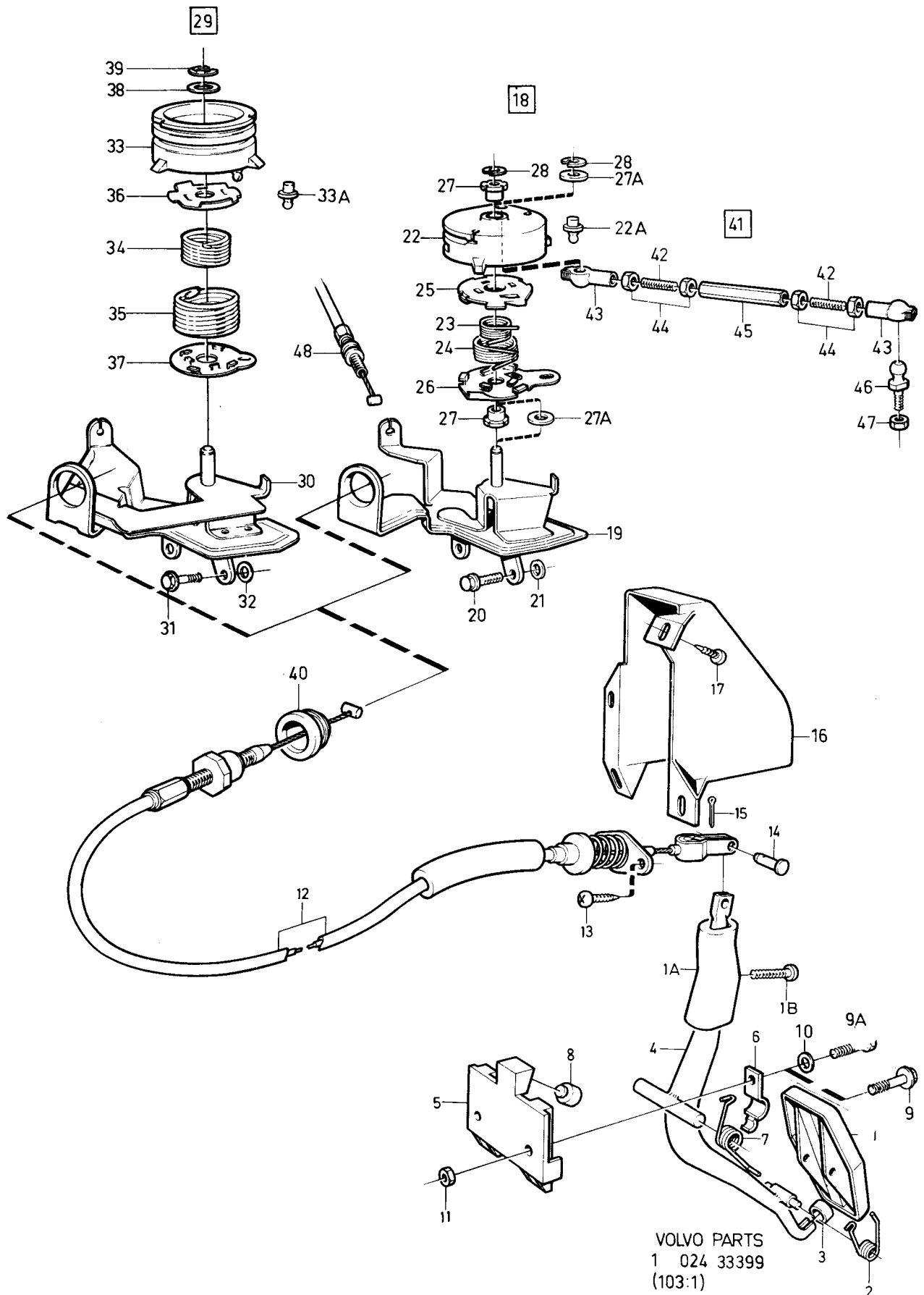

240 - 260 series  
1979 - 1984Reservdelskatalog  
Parts Catalogue

2-K05

**VOLVO**

Sida Page	Grupp Group	Gasreglage D20, D24	Throttle linkage D20, D24	Illustration 33399 1984-12	0135						
20	2d										
Pos. Fig.	Antal/Quantity				Artikel nr Part No	Benämning	Description	Sats Kit	B P S R	Anmärkning Notes	
34	1	-	-	-	1257837-3	•Fjäder,inre.....	•Spring,inner.....	2			1220
35	1	-	-	-	1257836-5	•Fjäder,yttre.....	•Spring,outer.....	2			1240
36	1	-	-	-	1257728-4	•Fjäderstyrning,övre.....	•Spring guide,upper.....	3			1260
37	1	-	-	-	1257729-2	•Fjäderstyrning,undre.....	•Spring guide,lower.....	3			1280
38	1	-	-	-	955894-1	•Bricka.....	•Washer.....	2			1300
39	1	-	-	-	951669-1	•Spårryttare.....	•Circlip.....	2			1320
40	1	-	-	-	1257284-8	Gummibussning.....	Rubber bushing.....	2			1340
41	1	-	-	-	1257702-9	Reglerstång.....	Control rod.....	3			1360
42	2	-	-	-		•Pinnskruv.....	•Stud.....				1380
43	1	-	-	-	946704-4	•Kulskål,vänster- gänga.....	•Ball joint,left hand thread.....	3			1400
	1	-	-	-	946703-6	•Kulskål,höger- gänga.....	•Ball joint,right hand thread.....	3			1420
44	2	-	-	-	942836-8	•Låsmutter, vänstergänga.....	•Lock nut, left hand thread.....	2			1460
	2	-	-	-	955780-2	•Låsmutter, hörgänga.....	•Lock nut, right hand thread.....	2			1480
45	1	-	-	-		•Justermutter.....	•Adjusting nut.....	8			1500
46	1	-	-	-	959083-7	Kulbult.....	Ball stud.....	2			1520
47	1	-	-	-	946577-4	Mutter.....	Nut.....	2			1540
48	1	-	-	-		Reglagevajer.....	Cable.....			VXL AUTO SE GRUPP 4 VÄXELLÅDA/GEARBOX	1560 1600 1620 1640 1660

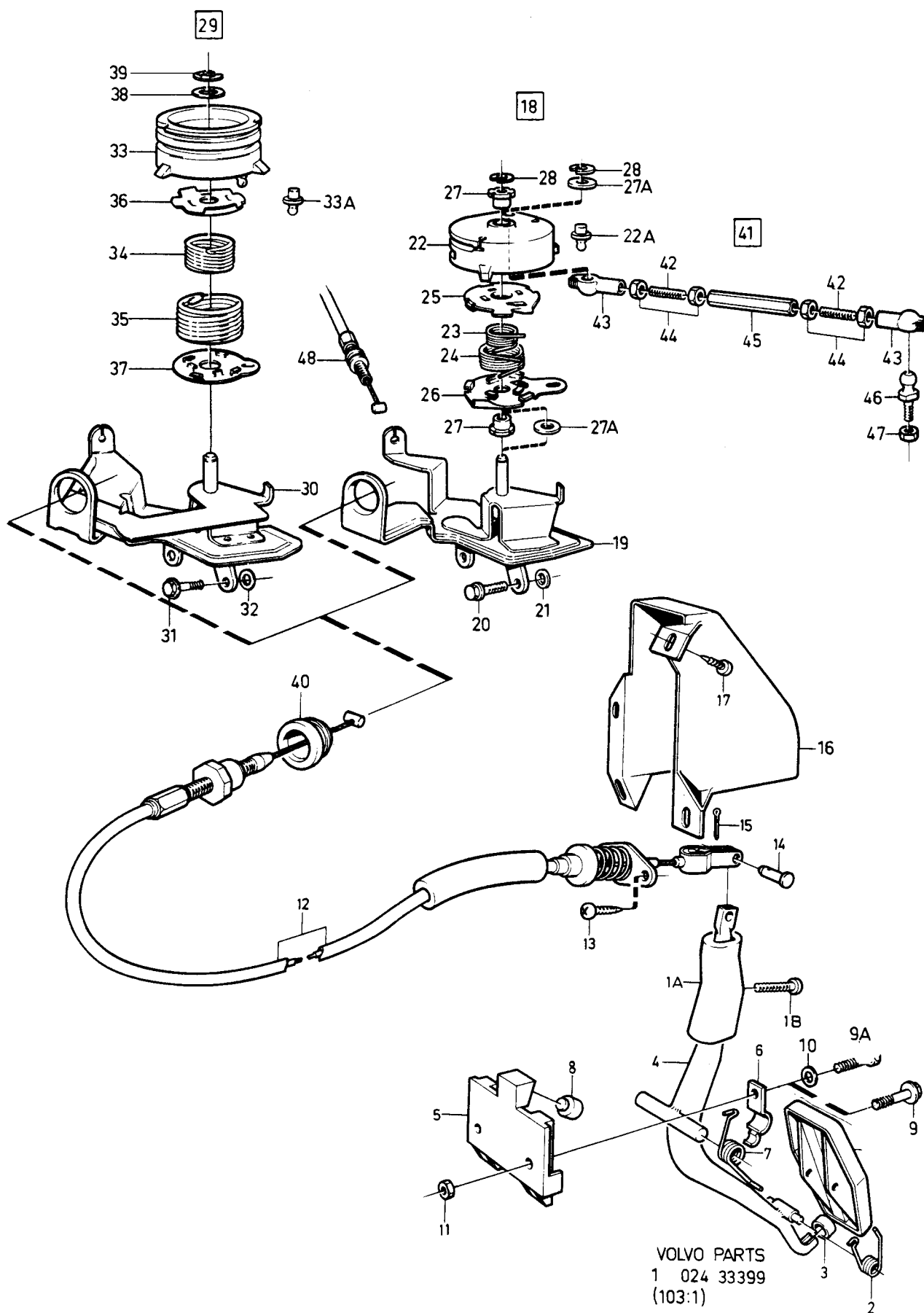

240 - 260 series  
1979 - 1984Reservdelskatalog  
Parts Catalogue 2-K07**VOLVO**

Sida Page	Grupp Group	Konstantfarthållare				Cruise control				Illustration	0140
		B19E, B21E, B21F, B27E, B27F. VST				B19E, B21E, B27E, B27F LHD				27634	
22	2d	TID UTF				TID UTF				1984-12	
Pos. Fig.	Antal/Quantity				Artikel nr Part No	Benämning	Description	Sats Kit	B P S R	Anmärkning Notes	
1	1	-	-	-	283136-0	Konstantfarthållare .....	Cruise control kit .....	8		VST	0020
	-	1	-	-	283137-8	Konstantfarthållare .....	Cruise control kit .....	8		VST	0040
2	1	1	-	-	1234722-5	.Regulator .....	.Regulator .....	4			0060
3	1	1	-	-	1234721-7	.Konsol .....	.Bracket .....	3			0080
4	2	2	-	-	955512-9	.Skruv .....	.Screw .....	2			0100
4a	2	2	-	-	955893-3	.Bricka .....	.Washer .....	2			0120
5	1	1	-	-	945970-2	.Skruv .....	.Screw .....	2			0140
6	2	2	-	-	955512-9	.Skruv .....	.Screw .....	2			0160
6a	2	2	-	-	960140-2	.Bricka .....	.Washer .....	2			0180
6b	1	1	-	-	951189-0	.Klammer .....	.Klammer .....	2			0
6c	1	1	-	-	960862-1	.Skruv .....	.Skruv .....	2			0220
7	1	-	-	-	1234745-6	.Kåpa .....	.Heat shield .....	5			0240
8	1	-	-	-	955512-9	.Skruv .....	.Screw .....	2			0260
9	1	1	-	-	283135-2	.Drivaxel .....	.Speedometer cable .....	1			0280
10	1	-	-	-	1258672-3	.Drivaxel .....	.Speedometer cable .....	1		VXL M46	0300
	1	-	-	-	283131-1	.Drivaxel .....	.Speedometer cable .....	1		VXL M45	0320
	1	-	-	-	283132-9	.Drivaxel .....	.Speedometer cable .....	1		VXL BW55, AW55.	0
	-	1	-	-	283131-1	.Drivaxel .....	.Speedometer cable .....	1		VXL BW55, M46	0380
11	1	1	-	-	1234724-1	.Servoenhet, vakum .....	.Vacuum servo .....	4			0400
12	1	-	-	-	1234736-5	.Konsol .....	.Bracket .....	8			0420
	-	1	-	-	1234748-0	.Konsol .....	.Bracket .....	3			0440
13	2	2	-	-	945970-2	.Skruv .....	.Screw .....	2			0460
14	1	1	-	-	950352-5	.Låsmutter .....	.Lock nut .....	2			0480
15	1	-	-	-	1234737-3	.Gasvajer .....	.Accelerator cable .....	1			0500
	-	1	-	-	1234739-9	.Gasvajer .....	.Accelerator cable .....	1			0520
15a	2	2	-	-	955138-3	.Skruv .....	.Screw .....	2			0540
16	1	1	-	-	952704-5	.Saxpinnebult .....	.Clevis pin .....	2			0560
17	1	1	-	-	664822-4	.Låsfjäder .....	.Lock spring .....	1			0580
18	1	-	-	-	1234738-1	.Gasvajer .....	.Accelerator cable .....	1			0600
	-	1	-	-	1234740-7	.Gasvajer .....	.Accelerator cable .....	1			0620
19	1	-	-	-	1234741-5	.Konsol .....	.Bracket .....	3			0640
20	1	-	-	-	463767-4	.Konsol .....	.Bracket .....	3	(1234735)		0660
20a	2	-	-	-	955272-0	.Skruv .....	.Screw .....	2			0680
21	4	-	-	-	955892-5	.Bricka .....	.Washer .....	2			0700
22	1	-	-	-	1235061-7	.Konsol .....	.Bracket .....	3			0720
23	2	-	-	-	955894-1	.Bricka, reglagerulle .....	.Washer, bobbin .....	2			0740
24	-	1	-	-	1234746-4	.Konsol .....	.Bracket .....	3			0760
25	2	2	-	-	947515-3	.Spärryttare .....	.Circlip .....	2			0
26	1	1	-	-	1234731-6	.Hävarm, mittre .....	.Center lever .....	3			0800
27	2	2	-	-	1234732-4	.Hävarm, yttre .....	.Outer lever .....	3			0820
28	1	1	-	-	1235135-9	.Vridfjäder .....	.Torsion spring .....	2			0840
29	1	1	-	-	1234742-3	.Bussning .....	.Bushing .....	2			0860
30	1	2	-	-	955892-5	.Bricka .....	.Washer .....	2			0880
31	1	1	-	-	946035-3	.Låsmutter .....	.Lock nut .....	2			09
32	1	-	-	-	1234743-1	.Gasvajer .....	.Accelerator cable .....	1			0920
	-	1	-	-	1234744-9	.Gasvajer .....	.Accelerator cable .....	1			0940
33	400	400	-	-	1266870-3	.Slang .....	.Hose .....	2			0960
34	1	1	-	-	1234725-8	.T-rör .....	.Vacuum tee .....	3			0980
35	4	4	-	-	945650-0	.Slangklammer .....	.Hose clamp .....	2			1000
36	600	650	-	-	1266870-3	.Slang .....	.Hose .....	2			1020
37	2	2	-	-	947935-3	.Slangklammer .....	.Hose clamp .....	2			1040
38	1	1	-	-	1235238-1	.Utlösningsbrytare .....	.Release switch .....	3			1060
39	2	2	-	-	1235237-3	.Mutter .....	.Nut .....	2			1080
40	1	1	-	-	1235236-5	.Konsol .....	.Bracket .....	3			1100
41	1	1	-	-	955294-4	.Skruv .....	.Screw .....	2			1120
42	1	1	-	-	960141-0	.Bricka .....	.Washer .....	2			1140
43	1	1	-	-	945879-5	.Mutter .....	.Nut .....	2	(963106)		1160
44	1	1	-	-	1258398-5	.Manöverkontakt .....	.Switch .....	2	(1234733)		1180
45	1	1	-	-	1235416-3	.Hållare .....	.Retainer .....	8			1200
46	1	1	-	-	1234734-0	.Ledningsmatta .....	.Wiring harness .....	5			1220
46a	1	1	-	-	1501832-8	.Relä .....	.Relay .....	1	(1308548)		1230
47	6	6	-	-	948211-8	.Bandklammer .....	.Plastic straps .....	2			1240
48	1	1	-	-	1235415-5	.Hylsisolator .....	.Insulator .....	2			1260

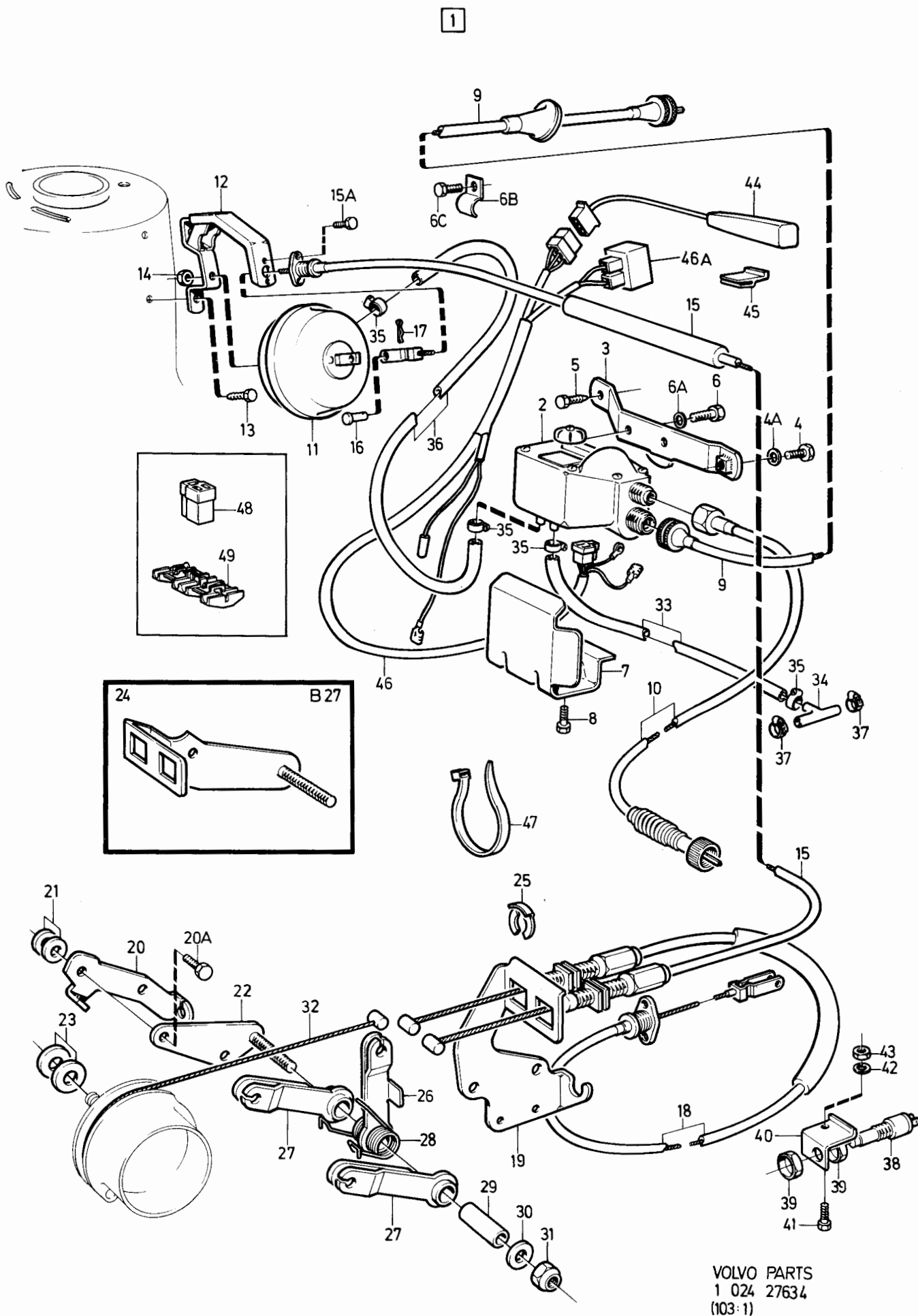

240 - 260 series  
1979 - 1984

Reservdelskatalog  
Parts Catalogue

2-K09

**VOLVO**

Sida Page		Grupp Group		Konstantfarthållare B19E, B21E, B21F, B27E, B27F. VST		Cruise control B19E, B21E, B27E, B27F LHD		Illustration 27634		0140	
24		2d		TID UTF		TID UTF		1984-12			
Pos. Fig.	Antal/Quantity				Artikel nr Part No	Benämning	Description	Sats Kit	B P S R	Anmärkning Notes	
	B19E B21E B21F	B27F B27E									
49	2	2	-	-	944306-0	Skarvklämma .....	Clamp .....		2		1280

1

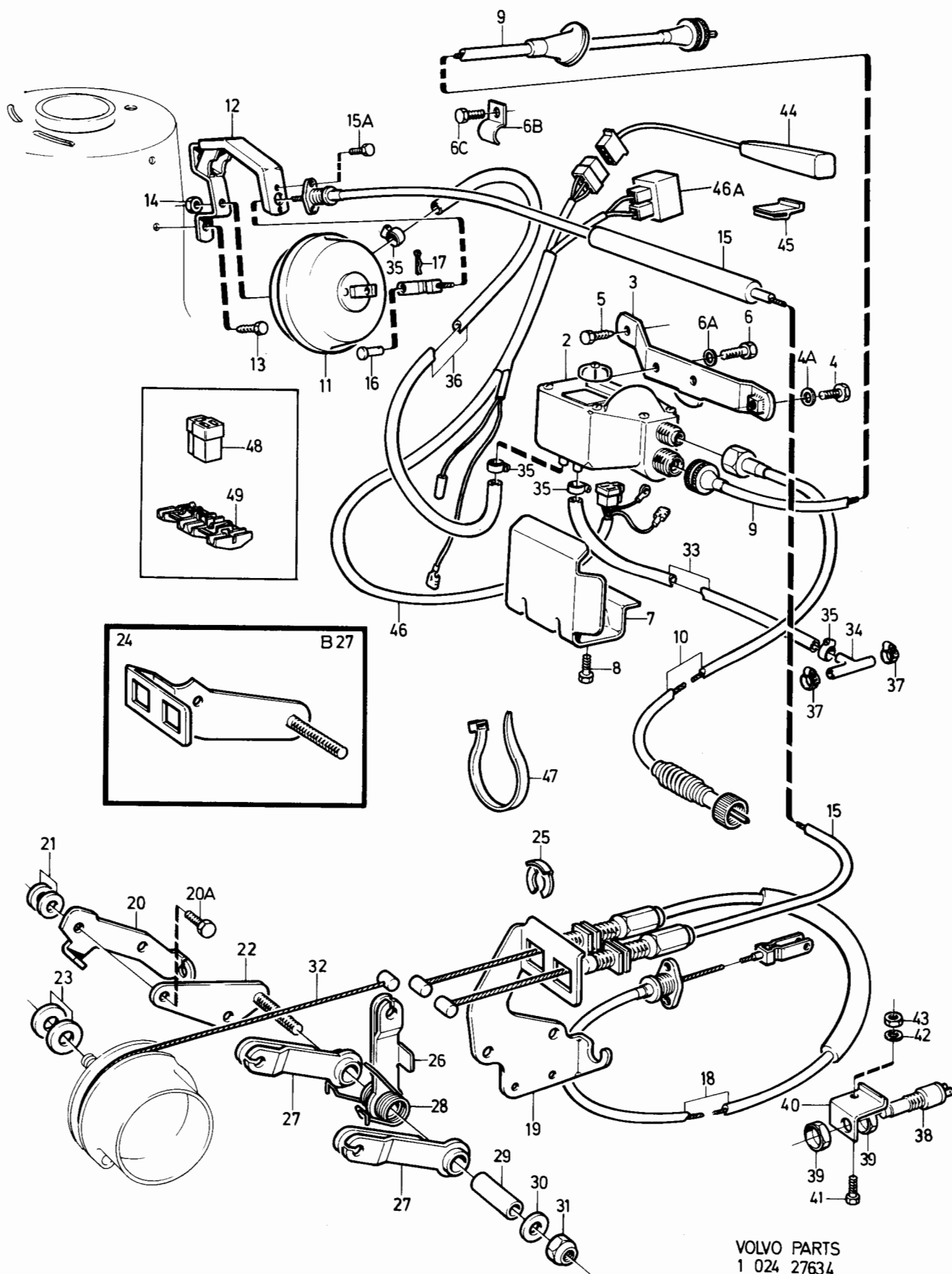

VOLVO PARTS  
1 024 27634  
(103:1)



240 - 260 series  
1979 - 1984Reservdelskatalog  
Parts Catalogue

2-K11

**VOLVO**

Sida Page	Grupp Group	Konstant farthållare INJE, SEN UTF				Cruise control INJE, SEN UTF				Illustration 33400	0145
26	2d	EXCL B21F, B23F LH- JETRONIC				EXCL B21F, B23F LH- JETRONIC				1984-12	
Pos. Fig.	Antal/Quantity				Artikel nr Part No	Benämning	Description	Sats Kit	B P S R	Anmärkning Notes	
1	1	1	-	-	1128862-8	Konstantfarthållar- sats	Cruise control kit	6			0020
2	1	1	-	-	1348132-0	.Regulator	.Regulator	4	(1272256)		0040
3	1	1	-	-	1272257-5	.Ledningsmatta	.Wiring harness	5			0060
3a	1	1	-	-	1259270-5	.Säkring	.Fuse	1			0080
4	1	1	-	-	1272796-2	.Servoenhet, kmpl	.Servo unit, cpl	4			0100
	1	1	-	-		.Servoenhet, kmpl	.Servo unit, cpl	8			0120
5	1	1	-	-	1272259-1	.Skarvdon	.Connector	2			0140
6	1	1	-	-	1272260-9	.Vakuumentil	.Vaccum valve	4			0160
7	2	2	-	-	1272287-2	.Mutter	.Nut	2			0180
8	1	1	-	-	1272261-7	.Retardationsbrytare	.Retadation breaker	4			0200
9	1	1	-	-	1235238-1	.Strömställare	.Switch	3			0220
10	2	2	-	-	1235237-3	.Mutter	.Nut	2			0240
	1	-	-	-	1128725-7	Monteringssats, konstantfarthållare	Installation kit, cruise control	6	VST.		0260
	1	-	-	-	1188791-6	Monteringssats, konstantfarthållare	Installation kit, cruise control	4	HST.		0280
	-	1	-	-	1128724-0	Monteringssats, konstantfarthållare	Installation kit, cruise control	6	VST.		0300
11	1	1	-	-	1272184-1	.Konsol	.Bracket	5			0320
12	2	-	-	-	40136-4	.Gummibussning	.Rubber bushing	2			0340
13	2	-	-	-	960136-0	.Bricka	.Washer	2			0360
14	2	-	-	-	947226-7	.Skrub hb 14x19	.Screw hb 14x19	2			0380
	-	2	-	-	190666-8	.Skrub hb 14x13	.Screw hb 14x13	2	VST		0400
15	1	1	-	-	1272183-3	.Konsol	.Bracket	5	VST		0420
	1	-	-	-	1188788-2	.Konsol	.Bracket	5	HST		0440
16	2	2	-	-	955138-3	.Skrub	.Screw	2			0460
17	2	2	-	-	965395-7	.Skrub	.Screw	2			0480
18	2	2	-	-	955120-1	.Skrub	.Screw	2			0500
19	1	-	-	-	955137-5	.Skrub	.Screw	2			0520
20	1	1	-	-	955825-5	.Mutter	.Nut	2			0540
21	2	2	-	-	955122-7	.Skrub	.Screw	2			0560
22	1	1	-	-	1272270-8	.T-nippel	.T-nipple	3			0580
23	340	230	-	-	948958-4	.Slang	.Hose	2	VST.METERVARA		0600
	1250	-	-	-	948958-4	.Slang	.Hose	2	HST.METERVARA		0620
24	1300	1300	-	-	948478-3	.Slang	.Hose	2	VST.METERVARA		0640
	1600	-	-	-	948478-3	.Slang	.Hose	2	HST.METERVARA		0660
25	2	2	-	-	947935-3	.Slangklamma	.Hose clamp	2			0680
26	1	-	-	-	1272182-5	.Gasvajer	.Throttle cable	3	VST.		0700
	1	-	-	-	1188787-4	.Gasvajer	.Throttle cable	1	HST.		0720
	-	1	-	-	1272181-7	.Gasvajer	.Throttle cable	3	VST.		0740
27	1	1	-	-	947515-3	.Spårryttare	.Retaining ring	2			0760
28	1	1	-	-	1272254-2	.Konsol	.Bracket	5	VST.		0780
28a	1	-	-	-	1188794-0	.Konsol	.Bracket	5	HST.		0800
29	1	1	-	-	955294-4	.Skrub	.Screw	2			0820
30	1	1	-	-	955782-8	.Mutter	.Nut	2			0840
31	1	1	-	-	1272245-0	.Konsol	.Bracket	5	VST.		0860
31a	1	-	-	-	1188795-7	.Konsol	.Bracket	5	HST.		0880
32	1	1	-	-	1259264-8	.Induktionsgivare	.Induktion sender	2	VDO		0900
	1	1	-	-	1308635-0	.Induktionsgivare (ingår ej i sats 1128725-7, 1188791-6, 1128724-0)	.Induktion sender (not included in kit 1128725-7, 1188791-6, 1128724-0)	2	YASAKI		0920
33	1	1	-	-	941269-3	.Bussning	.Bushing	2			0940
34	1	1	-	-	1258398-5	.Körvisaromkopplare	.Direction indicator switch	2			0960
35	1	1	-	-	1234518-7	.Bussning	.Bushing	4	262C		0980
36	4	4	-	-	948211-8	.Bandklamma	.Clamp	2			1000
37	1	-	-	-	1306240-1	.Gasreglage	.Throttle control	5			1020

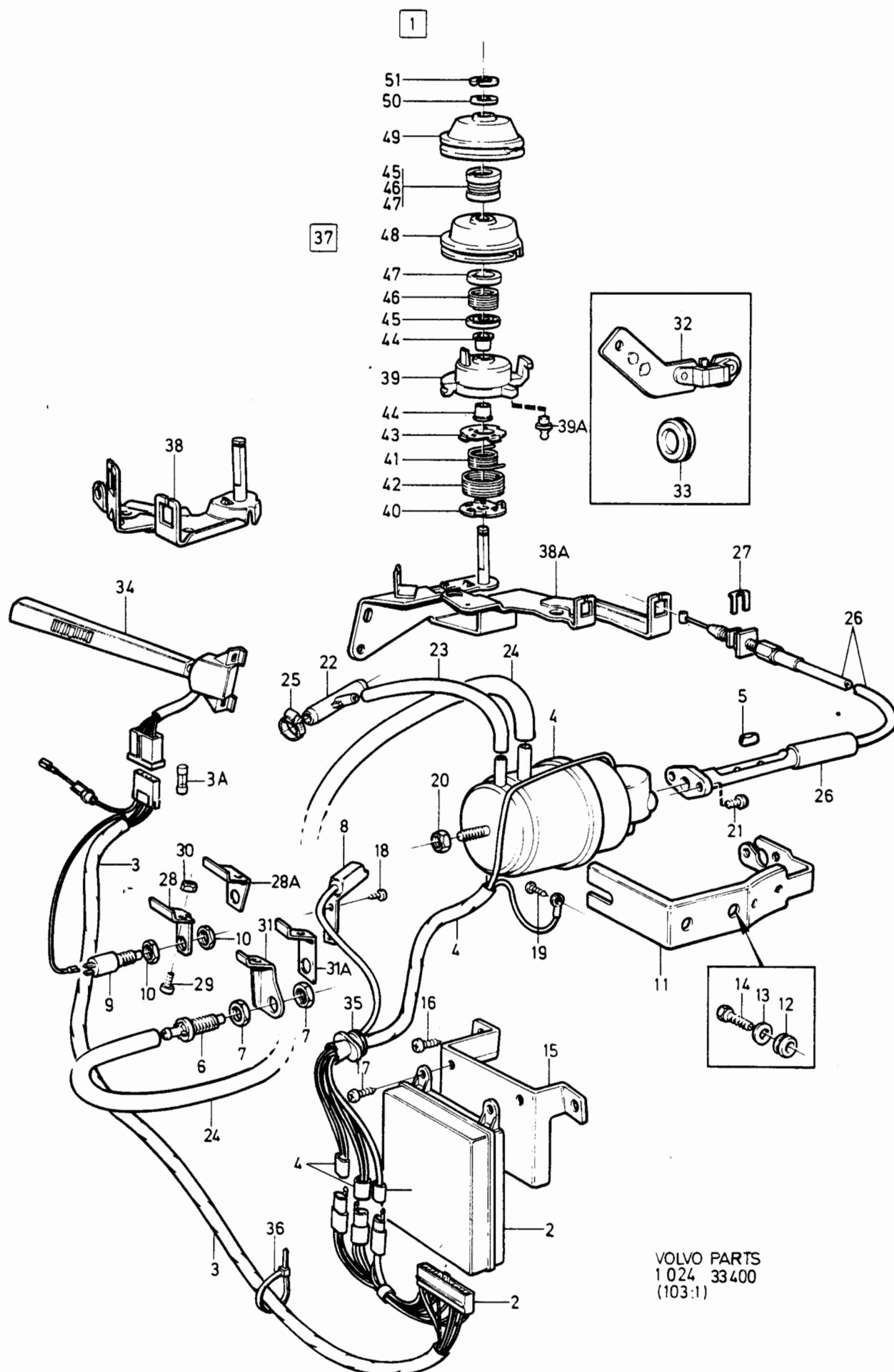

240 - 260 series  
1979 - 1984

Reservdelskatalog  
Parts Catalogue

2-K13

**VOLVO**

Sida Page	Grupp Group	Konstant farthållare				Cruise control				Illustration	0145
		INJE, SEN UTF				INJE, SEN UTF				33400	
28	2d	EXCL B21F, B23F LH- JETRONIC				EXCL B21F, B23F LH- JETRONIC				1984-12	
Pos. Fig.	Antal/Quantity				Artikel nr Part No	Benämning	Description	Sats Kit	B P S R	Anmärkning Notes	
	B21E B23E B21F	B27E B28E B28F									
38	-	1	-	-	1269420-4	..Gasreglage .....	..Throttle control .....	5		VST.	1280
38a	1	-	-	-	1306238-5	..Konsol .....	..Bracket .....	3			1300
39	-	1	-	-	1274025-4	..Konsol .....	..Bracket .....	8		VST.	1320
39a	1	-	-	-	1317544-3	..Reglagerulle, undre .....	..Bobbin, lower .....	4		(1276136)	1340
40	-	1	-	-	1274405-8	..Reglagerulle, undre .....	..Bobbin, lower .....	2		(1274125)	1360
41	1	1	-	-	1257291-3	..Kulbult .....	..Ball stud .....	3			1380
42	1	1	-	-	1306246-8	..Fjäderstyrning, undre .....	..Spring guide, lower .....	3		VST.	1400
43	1	1	-	-	1274240-9	..Fjäder, inre .....	..Spring, inner .....	2			1420
44	1	1	-	-	1306244-3	..Fjäder, yttre .....	..Spring, outer .....	2			1440
45	2	2	-	-	1306245-0	..Fjäderstyrning, övre .....	..Spring guide, upper .....	3			1460
46	2	2	-	-	1276512-9	..Bussning .....	..Bushing .....	2			1480
47	2	2	-	-	1274034-6	..Fjäderstyrning, undre .....	..Spring guide, lower .....	3			1500
48	2	2	-	-	1274031-2	..Fjäder .....	..Spring .....	2			1520
49	2	2	-	-	1274035-3	..Fjäderstyrning, övre .....	..Spring guide, upper .....	3			1540
50	1	1	-	-	1326370-2	..Reglagerulle, mellan .....	..Bobbin, middle .....	4		(1274127)VST.	1560
51	1	-	-	-	1326370-2	..Reglagerulle, mellan .....	..Bobbin, middle .....	8		HST.	1580
	1	1	-	-	1326195-3	..Reglagerulle, övre .....	..Bobbin, upper .....	4		(1274128)VST.	1600
	1	-	-	-	1326195-3	..Reglagerulle, övre .....	..Bobbin, upper .....	4		HST.	1620
	1	1	-	-	955894-1	..Bricka .....	..Washer .....	2			1640
	1	1	-	-	951669-1	..Spårryttare .....	..Circlip .....	2			1660

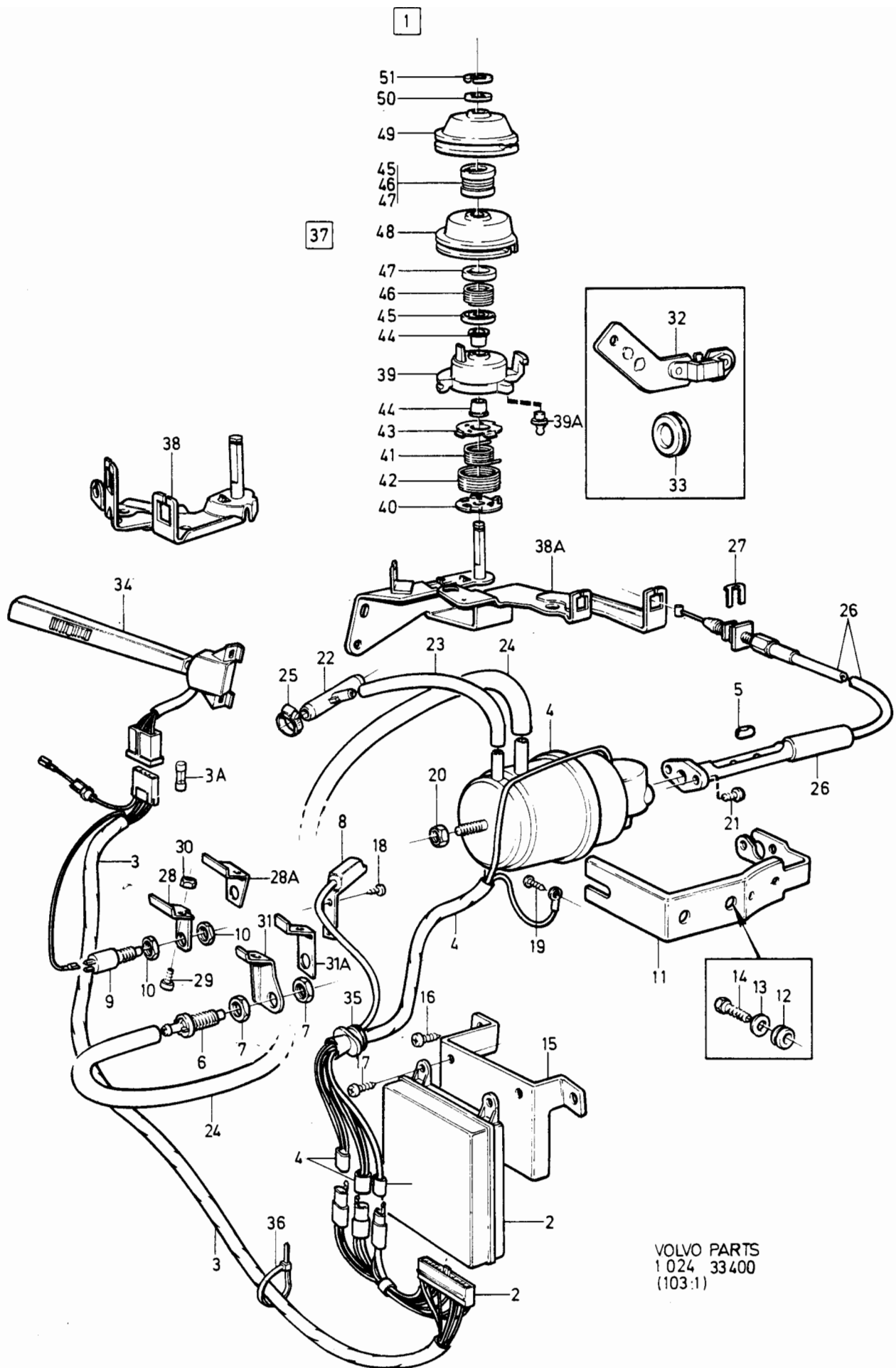

240 - 260 series  
1979 - 1984Reservdelskatalog  
Parts Catalogue

2-K15

**VOLVO**

Sida Page	Grupp Group	Konstant farthållare B21F, B23F LH- JETRONIC			Cruise control B21F, B23F LH- JETRONIC			Illustration 33401 1984-12	0146
30	2d								
Pos. Fig.	Antal/Quantity			Artikel nr Part No	Benämning	Description	Sats Kit	B P S R	Anmärkning Notes
1	1	-	-	-	1128862-8	Konstantfarthållar- sats	Cruise control kit	6	
2	1	-	-	-	1348132-0	Regulator	Regulator	4	(1272256)
3	1	-	-	-	1272257-5	Ledningsmatta	Wiring harness	5	
3a	1	-	-	-	1259270-5	Säkring	Fuse	1	
4	1	-	-	-	1272796-2	Servoenhet, KMPL	Servo unit, CPL	4	
	1	-	-	-		Servoenhet	Servo unit	8	
5	1	-	-	-	1272259-1	Skarvdon	Connector	2	
6	1	-	-	-	1272260-9	Vakuümventil	Vacuum valve	4	
7	2	-	-	-	1272287-2	Mutter	Nut	2	
8	1	-	-	-	1272261-7	Retardationsbrytare	Retardation breaker	4	
9	1	-	-	-	1235238-1	Strömställare	Switch	3	
10	2	-	-	-	1235237-3	Mutter	Nut	2	
	1	-	-	-	1188389-9	Monteringssats	Installation kit	4	9)
	1	-	-	-	1188832-8	Konstantfarthållare Monteringssats konstant farthållare	Cruise control Installation kit, cruise control	4	10)
11	1	-	-	-	1272184-1	Konsol	Bracket	5	
12	2	-	-	-	190666-8	Skruv	Screw	2	9)
	2	-	-	-	947226-7	Skruv	Screw	2	10)
12a	2	-	-	-	960139-4	Bricka	Washer	2	10)
12b	2	-	-	-	40136-4	Gummibussning	Rubber bushing	2	10)
13	1	-	-	-	1272183-3	Konsol	Bracket	5	
14	2	-	-	-	955138-3	Skruv	Screw	2	
15	2	-	-	-	965395-7	Skruv	Screw	2	
16	2	-	-	-	955120-1	Skruv	Screw	2	
17	1	-	-	-	955825-5	Mutter	Nut	2	
18	2	-	-	-	955122-7	Skruv	Screw	2	
19	1	-	-	-	1272270-8	T-nippel	T-nipple	3	9)
19a	1	-	-	-	1276445-2	Nippel	Nipple	3	10)
20	740	-	-	-	948958-4	Slang	Hose	2	9)METERVARA
	1300	-	-	-	948958-4	Slang	Hose	2	10)METERVARA
21	1300	-	-	-	948478-3	Slang	Hose	2	METERVARA
22	2	-	-	-	947935-3	Slangklamma	Hose clamp	2	9)
23	1	-	-	-	1273719-3	Gasvajer	Throttle cable	3	9)
	1	-	-	-	1329600-9	Gasvajer	Throttle cable	3	10)
23a	1	-	-	-	1332514-7	Konsol	Bracket	2	10)
24	1	-	-	-	947515-3	Spärryttare	Retaining ring	2	
25	1	-	-	-	1272254-2	Konsol	Bracket	5	
26	1	-	-	-	955294-4	Skruv	Screw	2	
27	1	-	-	-	955782-8	Mutter	Nut	2	
28	1	-	-	-	1272245-0	Konsol	Bracket	5	
29	1	-	-	-	1259264-8	Induktionsgivare	Induction sender	2	VDO
	1	-	-	-	1308635-0	Induktionsgivare (ingår ej i sats 1188389-9,1188832-8)	Induction sender (not included in kit 1188389-9,1188832-8)	2	YASAKI
30	1	-	-	-	941269-3	Bussning	Bushing	2	9)
	1	-	-	-	941269-3	Bussning	Bushing	2	10)(941265)
31	1	-	-	-	1258398-5	Körvisaromkopplare	Direction indicator switch	2	
32	1	-	-	-	1326366-0	Gasreglage	Throttle control	5	9)
	1	-	-	-	1332288-8	Gasreglage	Throttle control	5	10)
33	1	-	-	-	1326367-8	Konsol	Bracket	5	9)
33a	1	-	-	-	1332289-6	Konsol	Bracket	5	10)
34	1	-	-	-	1326368-6	Reglagerulle, undre	Bobbin, lower	4	
34a	1	-	-	-	1257291-3	Kulbult	Ball stud	3	
35	1	-	-	-	1306246-8	Fjäderstyrning, undre	Spring guide, lower	3	
36	1	-	-	-	1274240-9	Fjäder, inre	Spring, inner	2	

9. 242 CH-223939, 244 CH-812609, 245 CH-434459, 264 CH-131509, 265 CH-33009

10. 242 CH 223940-, 244 CH 812610-, 245 CH 434460-, 264 CH 131510-, 265 CH 33010-.

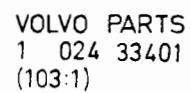

240 - 260 series  
1979 - 1984Reservdelskatalog  
Parts Catalogue

2-K17

**VOLVO**

Sida Page	Grupp Group	Konstant farthållare B21F, B23F LH- JETRONIC				Cruise control B21F, B23F LH- JETRONIC				Illustration 33401 1984-12	0146
32	2d										
Pos. Fig.	Antal/Quantity				Artikel nr Part No	Benämning	Description	Sats Kit	B P S R	Anmärkning Notes	
37	1	-	-	-	1306244-3	..Fjäder, yttre .....	..Spring, outer .....	2			1200
38	1	-	-	-	1306245-0	..Fjäderstyrning, övre .....	..Spring guide, upper .....	3			1220
39	2	-	-	-	1276512-9	..Bussning .....	..Bushing .....	2			1240
40	2	-	-	-	1274034-6	..Fjäderstyrning, undre .....	..Spring guide, lower .....	3			1260
41	2	-	-	-	1274031-2	..Fjäder .....	..Spring .....	2			1280
42	2	-	-	-	1274035-3	..Fjäderstyrning, övre .....	..Spring guide, upper .....	3			1300
43	1	-	-	-	1326370-2	..Reglagerulle, mellan .....	..Bobbin, middle .....	4			1320
44	1	-	-	-	1326195-3	..Reglagerulle, övre .....	..Bobbin, upper .....	4			1340
45	1	-	-	-	955894-1	..Bricka .....	..Washer .....	2			1360
46	1	-	-	-	951669-1	..Spårryttare .....	..Circlip .....	2			1380
47	250	-	-	-	1272328-4	..Slang .....	..Hose .....	2	9)	METERVARA	1400
48	1	-	-	-	947987-4	..Klammer .....	..Clamp .....	2	9)		
49	1	-	-	-	1211596-0	..Nippel .....	..Nipple .....	3	9)		1460

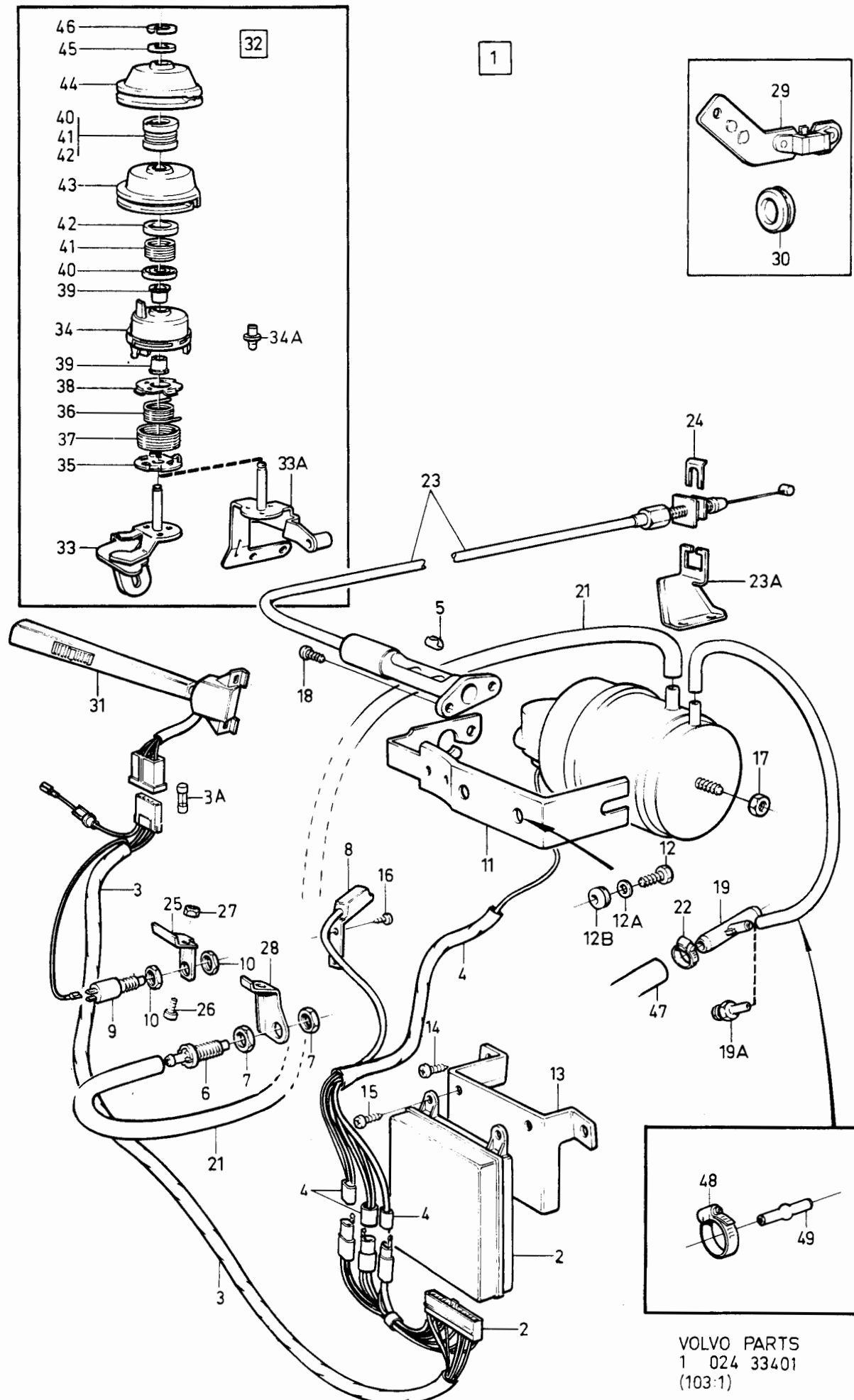

VOLVO PARTS  
1 024 33401  
(103:1)



240 - 260 series  
1979 - 1984Reservdelskatalog  
Parts Catalogue

2-K19

**VOLVO**

Sida Page	Grupp Group	Konstantfarthållare B19 ET, B21 ET, B21 FT. VST			Cruise control B19 ET, B21 ET, B21 FT. VST			Illustration 33402 1984-12	0147
34	2d								
Pos. Fig.	Antal/Quantity			Artikel nr Part No	Benämning	Description	Sats Kit	B P S R	Anmärkning Notes
1	1	-	-	-	1128862-8	Konstantfarthållar- sats	Cruise control kit	6	
2	1	-	-	-	1348132-0	.Regulator	.Regulator	4	(1272256)
3	1	-	-	-	1272257-5	.Ledningsmatta	.Wiring harness	5	
3a	1	-	-	-	1259270-5	.Säkring	.Fuse	1	
4	1	-	-	-	1272796-2	.Servoenhet, kmpl	.Servo unit, cpl	4	
5	1	-	-	-	1272259-1	..Skarvdon	..Connector	2	
6	1	-	-	-	1272260-9	.Vakuümventil	.Vaccum valve	4	
7	2	-	-	-	1272287-2	.Mutter	.Nut	2	
8	1	-	-	-	1272261-7	.Retardationsbrytare	.Retardation breaker	4	
9	1	-	-	-	1235238-1	.Strömställare	.Switch	3	
10	2	-	-	-	1235237-3	.Mutter	.Nut	2	
	1	-	-	-	1333535-1	Monteringssats, konstantfarthållare	Installation kit, cruise control	4	
11	1	-	-	-	1272184-1	.Konsol	.Bracket	5	
12	2	-	-	-	945970-2	.Skruv	.Screw	2	
13	1	-	-	-	949115-0	.Bricka	.Washer	2	
14	1	-	-	-	1272183-3	.Konsol	.Bracket	5	
15	2	-	-	-	955138-3	.Skruv	.Screw	2	
16	2	-	-	-	965395-7	.Skruv	.Screw	2	
17	2	-	-	-	955120-1	.Skruv	.Screw	2	
18	1	-	-	-	955825-5	.Mutter	.Nut	2	
19	1	-	-	-	1272270-8	.T-nippel	.T-nipple	3	MCOMBU
20	1	-	-	-	949013-7	.Nippel	.Nipple	2	UCOMBU
21	1000	-	-	-	948478-3	.Slang	.Hose	2	
22	570	-	-	-	948958-4	.Slang	.Hose	2	
23	800	-	-	-	192034-7	.Slang	.Hose	2	
24	1	-	-	-	946709-3	.Slangklamma	.Clamp	2	
25	45	-	-	-	1272328-4	.Slang	.Hose	2	MCOMBU
26	1	-	-	-	947935-3	.Klamma	.Clamp	2	MCOMBU
27	1	-	-	-	3298199-5	.Vakuümtank	.Vacuum reservoir	5	
28	2	-	-	-	190071-1	.Skruv	.Screw	2	
29	1	-	-	-	1329787-4	.Reglagevajer	.Wire	1	
30	2	-	-	-	955122-7	.Skruv	.Screw	2	
31	1	-	-	-	947515-3	.Spärryttare	.Circlip	2	
32	1	-	-	-	1272254-2	.Konsol	.Bracket	5	
33	1	-	-	-	955294-4	.Skruv	.Screw	2	
34	1	-	-	-	955782-8	.Mutter	.Nut	2	
35	1	-	-	-	1272245-0	.Konsol	.Bracket	5	
36	1	-	-	-	1329807-0	.Ledningsmatta	.Cable harness	5	
37	1	-	-	-	941268-5	.Skyddsbussning	.Bushing	2	
38	1	-	-	-	1258398-5	.Körvisaromkopplare	.Direction indicator switch	2	
39	1	-	-	-	1259264-8	.Induktionsgivare	.Induktion sender	2	VDO
	1	-	-	-	1308635-0	.Induktionsgivare (ingår ej i sats 1333535-1)	.Induktion sender (not included in kit 1333535-1)	2	YASAKI
40	1	-	-	-	941269-3	.Skyddsbussning	.Bushing	2	
41	1	-	-	-	1329778-3	.Konsol	.Bracket	3	
42	1	-	-	-	955270-4	.Skruv	.Screw	2	
43	1	-	-	-	946035-3	.Mutter	.Nut	2	
44	1	-	-	-	1336442-7	.Gasreglage, kmpl	.Throttle control	5	
45	1	-	-	-	..Konsol	..Bracket	8		
46	1	-	-	-	..Reglagerulle, undre	..Bobbin, lower	8		
46a	1	-	-	-	1257291-3	...Kulbult	...Ball stud	3	
46b	2	-	-	-	1336449-2	..Hållare	..Retainer	2	
47	1	-	-	-	1306246-8	..Fjäderstyrning	..Spring guide	3	
48	1	-	-	-	1274240-9	..Fjäder, inre	..Spring, inner	2	
49	1	-	-	-	1306244-3	..Fjäder, yttre	..Spring, outer	2	
50	1	-	-	-	1306245-0	..Fjäderstyrning	..Spring guide	3	
51	2	-	-	-	1276512-9	..Bussning	..Bushing	2	
52	2	-	-	-	1274034-6	..Fjäderstyrning	..Spring guide	3	

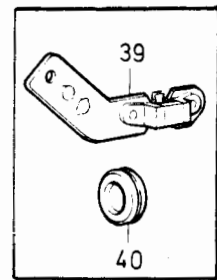
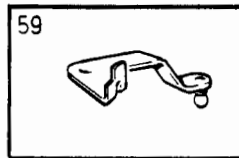
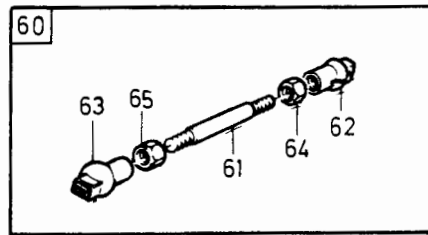
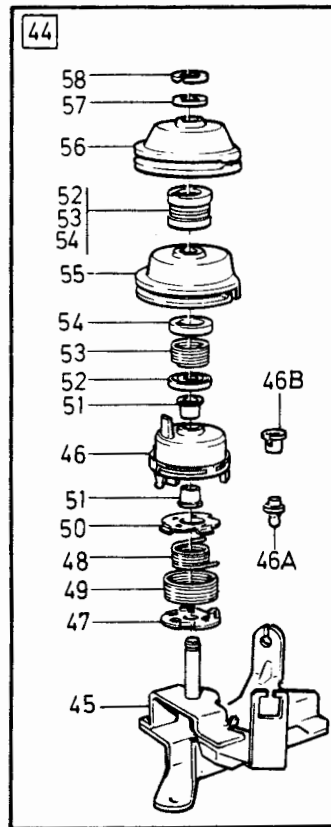

1

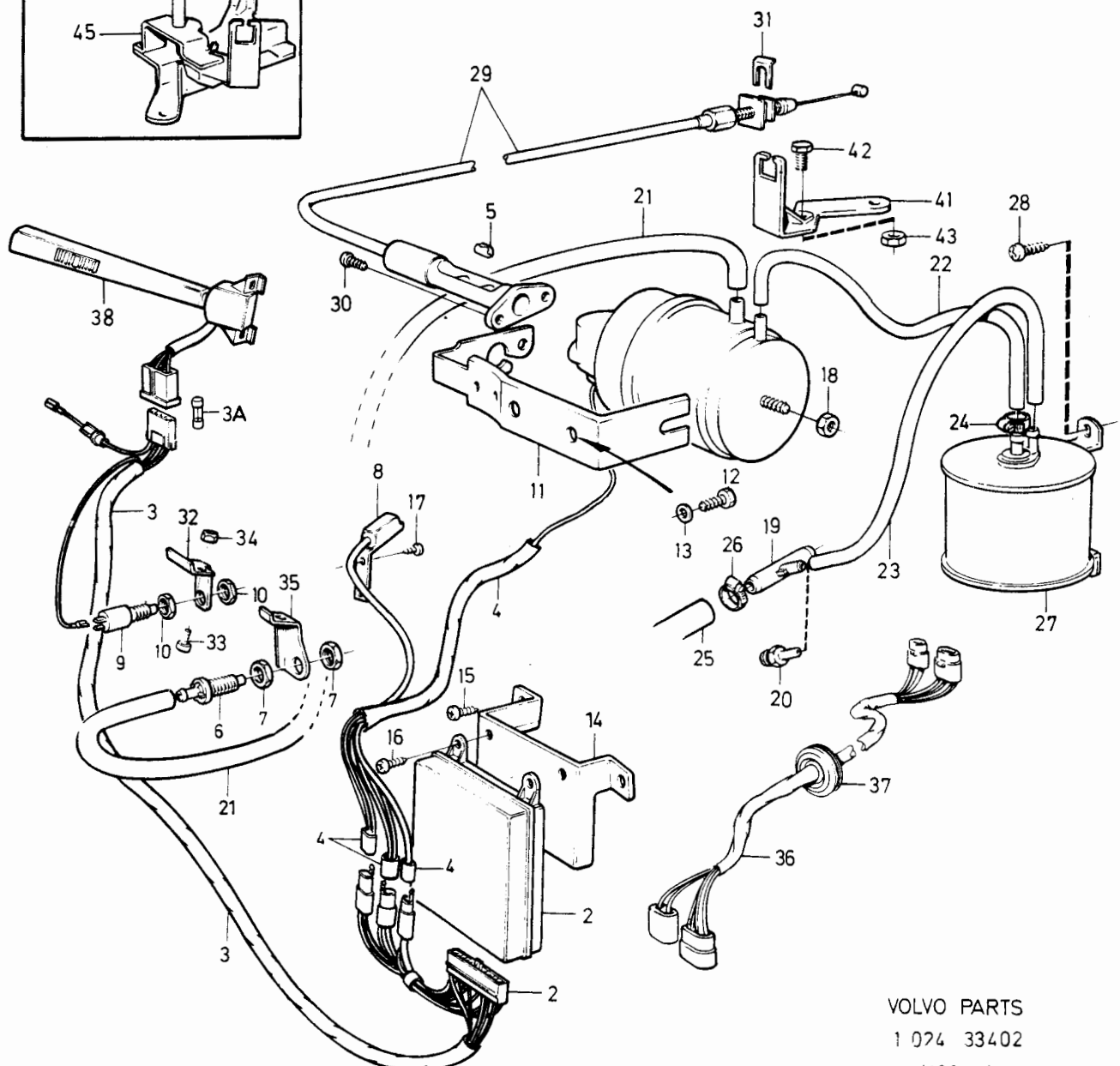

VOLVO PARTS

1 074 33402

(103 : 1)

240 - 260 series  
1979 - 1984

Reservdelskatalog  
Parts Catalogue

2-K21

**VOLVO**

Sida Page	Grupp Group	Konstantfarthållare B19 ET, B21 ET, B21 FT. VST				Cruise control B19 ET, B21 ET, B21 FT. VST				Illustration 33402 1984-12	0147	
36	2d											
Pos. Fig.	Antal/Quantity				Artikel nr Part No	Benämning	Description	Sats Kit	B P S R	Anmärkning Notes		
53	2	-	-	-	1274031-2	..Fjäder .....	..Spring .....	2			1280	
54	1	-	-	-	1274035-3	..Fjäderstyrning .....	..Spring guide .....	3			1300	
55	1	-	-	-		..Reglagerulle, mellan .....	..Bobbin, middle .....	8			1320	
56	1	-	-	-	1326195-3	..Reglagerulle, övre .....	..Bobbin, upper .....	4			1340	
57	1	-	-	-	955894-1	..Bricka .....	..Washer .....	2			1360	
58	1	-	-	-	951669-1	..Spårryttare .....	..Circlip .....	2			1380	
59	1	-	-	-	1336453-4	..Hävarm, kmpl .....	..Lever, cpl .....	3			1400	
60	1	-	-	-		..Reglerstång, kmpl .....	..Control rod, cpl .....	8			1420	
61	1	-	-	-	947798-5	..Reglerstång .....	..Rod .....	2			1440	
62	1	-	-	-	946703-6	..Kulskål .....	..Ball joint .....	3	M5		1460	
63	1	-	-	-	946704-4	..Kulskål .....	..Ball joint .....	3	M5V		1480	
64	1	-	-	-	955780-2	..Mutter .....	..Nut .....	2	M5		1500	
65	1	-	-	-	942836-8	..Mutter .....	..Nut .....	2	M5V		1540	

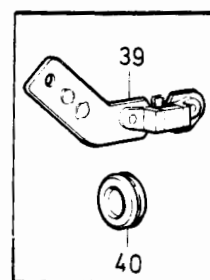
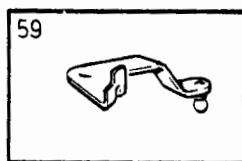
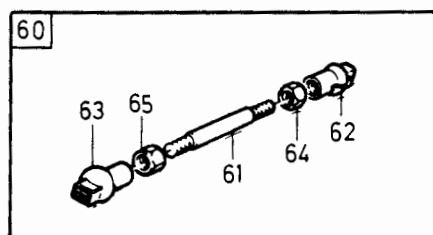
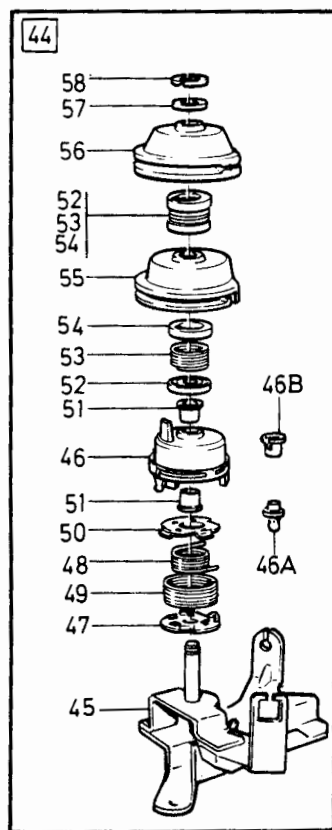

1

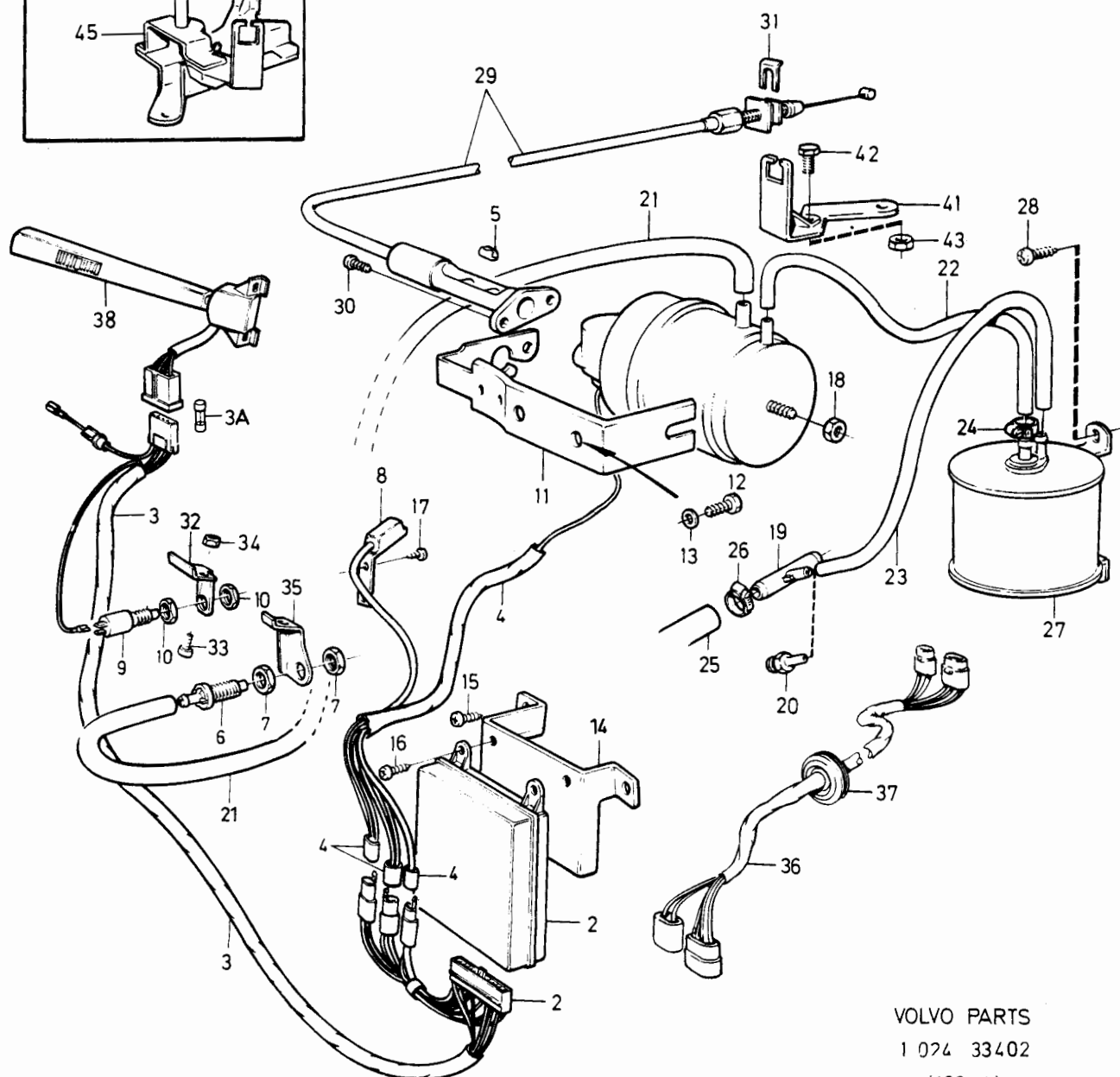

VOLVO PARTS  
1 024 33402  
(103 : 1)

240 - 260 series  
1979 - 1984Reservdelskatalog  
Parts Catalogue

2-K23

**VOLVO**

Sida Page	Grupp Group	Konstantfarthållare D20, D24. VST				Cruise control D20, D24. VST				Illustration 33403 1984-12	0148
38	2d										
Pos. Fig.	Antal/Quantity				Artikel nr Part No	Benämning	Description	Sats Kit	B P S R	Anmärkning Notes	
1	1	-	-	-	1128862-8	Konstantfarthållar- sats	Cruise control kit	6			0020
2	1	-	-	-	1348132-0	Regulator	Regulator	4	(1272256)		0040
3	1	-	-	-	1272257-5	Ledningsmatta	Wiring harness	5			0060
3a	1	-	-	-	1259270-5	Säkring	Fuse	1			0080
4	1	-	-	-	1272796-2	Servo enhet, kmp	Servo unit, cpl	4			0100
5	1	-	-	-	1272259-1	Skarvdon	Connector	2			0120
6	1	-	-	-	1272260-9	Vakuumventil	Vacuum valve	4			0140
7	2	-	-	-	1272287-2	Mutter	Nut	2			0160
8	1	-	-	-	1272261-7	Retardationsbrytare	Retardation breaker	4			0180
9	1	-	-	-	1235238-1	Strömställare	Switch	3			0200
10	2	-	-	-	1235237-3	Mutter	Nut	2			0240
	1	-	-	-	1188214-9	Monteringssats, konstantfarthållare	Installation kit, cruise control	3			0260
11	1	-	-	-	1272184-1	Konsol	Bracket	5			0280
12	2	-	-	-	190666-8	Skruv	Screw	2			0300
13	1	-	-	-	955285-2	Mutter	Nut	2			0320
14	1	-	-	-	1272183-3	Konsol	Bracket	5			0340
15	2	-	-	-	955138-3	Skruv	Screw	2			0360
16	2	-	-	-	965395-7	Skruv	Screw	2			0380
17	2	-	-	-	955120-1	Skruv	Screw	2			0400
18	1	-	-	-	1272270-8	T-nippel	T-nipple	3			0420
19	1100	-	-	-	948958-4	Slang	Hose	2			0440
20	1300	-	-	-	948478-3	Slang	Hose	2			0460
21	2	-	-	-	947935-3	Slangklamma	Hose clamp	2			0480
22	1	-	-	-	1272254-2	Konsol	Bracket	5			0500
23	1	-	-	-	955294-4	Skruv	Screw	2			0520
24	1	-	-	-	955782-8	Mutter	Nut	2			0540
25	1	-	-	-	1272245-0	Konsol	Bracket	5			0560
26	1	-	-	-	1258398-5	Körvisaromkopplare	Direction indicator switch	2			0580
27	1	-	-	-	1259264-8	Induktionsgivare	Induction sender	2	VDO		0600
	1	-	-	-	1308635-0	Induktionsgivare (ingår ej i sats 1188214-9)	Induction sender (not included in kit 1188214-9)	2	YASAKI		0620
28	1	-	-	-	941269-3	Bussning	Bushing	2			0640
29	1	-	-	-	1273342-4	Gasvajer	Throttle cable	1			0660
30	2	-	-	-	955122-7	Skruv	Screw	2			0680
31	1	-	-	-	947515-3	Spärryttare	Retaining ring	2			0700
32	1	-	-	-	1257717-7	Gasreglage	Throttle control	5			0720
33	1	-	-	-	1257718-5	Konsol	Bracket	3			0740
34	1	-	-	-	1257284-8	Gummibussning	Rubber bushing	2			0760
35	1	-	-	-	1257729-2	Fjäderstyrning, undre	Spring guide, lower	3			0780
36	1	-	-	-	1257726-8	Fjäder inre	Spring, inner	2			0800
37	1	-	-	-	1257725-0	Fjäder, yttre	Spring, outer	2			0820
38	1	-	-	-	1257728-4	Fjäderstyrning, övre	Spring guide, upper	3			0840
39	1	-	-	-	1257719-3	Reglagerulle, undre	Bobbin, lower	4			0860
39a	1	-	-	-	1257291-3	Kulbult	Ball stud	3			0880
40	1	-	-	-	1257721-9	Reglagerulle, mellan	Bobbin, middle	4			0900
41	1	-	-	-	1257723-5	Reglagerulle, övre	Bobbin, upper	4			0920
42	2	-	-	-	1257731-8	Fjäderstyrning, undre	Spring guide, lower	3			0940
43	2	-	-	-	1257727-6	Fjäder	Spring	2			0960
44	2	-	-	-	1257730-0	Fjäderstyrning, övre	Spring guide, upper	3			0980
45	1	-	-	-	955894-1	Bricka	Washer	2			1000
46	1	-	-	-	951669-1	Spärryttare	Circlip	2			1020

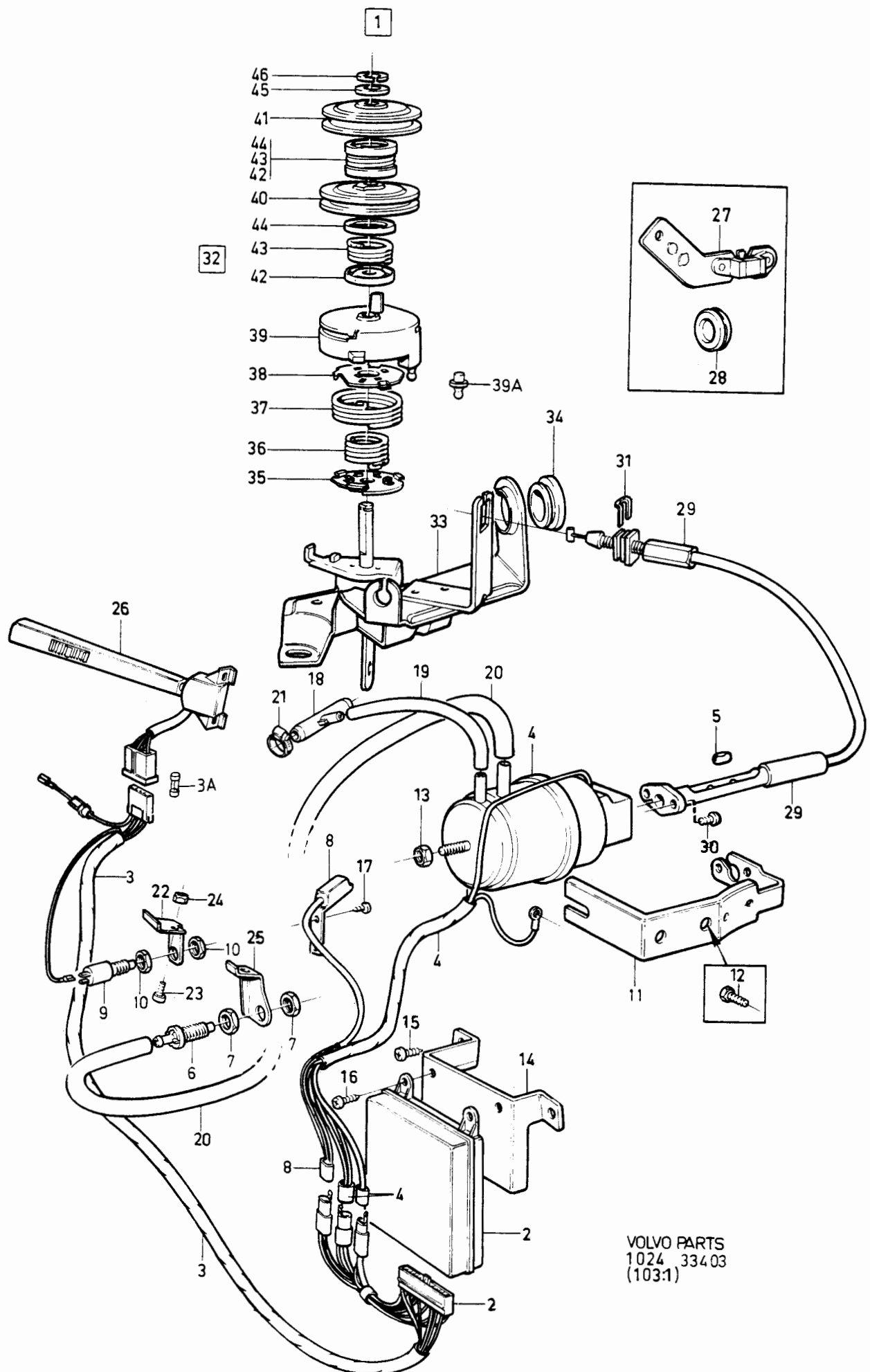

VOLVO PARTS  
1024 33403  
(1031)

240 - 260 series  
1979 - 1984Reservdelskatalog  
Parts Catalogue

2-L01

**VOLVO**

Sida Page	Grupp Group	Chokereglage				Choke linkage			Illustration	0150	
									34114		
40		2d							1984-12		
Pos. Fig.	Antal/Quantity				Artikel nr Part No	Benämning	Description	Sats Kit	B P S R	Anmärkning Notes	
	B19K	B17A B19A	B21A B23A	B27A B28A							
1	1	-	-	-	1272658-4	Chokevajer, kmpl.....	Choke cable, cpl .....	1		VST.	0020
	-	1	-	-	1272653-5	Chokevajer, kmpl.....	Choke cable, cpl .....	1		VST.	0040
	-	1	-	-		Chokevajer, kmpl.....	Choke cable, cpl .....	8		B19A, HST.	0060
	-	-	1	-	1272653-5	Chokevajer, kmpl.....	Choke cable, cpl .....	1		B21A, VST, B23A.	0080
	-	-	1	-	1272653-5	Chokevajer, kmpl.....	Choke cable, cpl .....	1		B21A, HST, DVG.	0100
	-	-	1	-	1272658-4	Chokevajer, kmpl.....	Choke cable, cpl .....	1		B21A, HST, SU.	0120
	-	-	1	-		Chokevajer, kmpl.....	Choke cable, cpl .....	8		B21A, HST, ZS.	0140
	-	-	-	1	1272658-4	Chokevajer, kmpl.....	Choke cable, cpl .....	1		VST.	0160
	-	-	-	1		Chokevajer, kmpl.....	Choke cable, cpl .....	8		HST.	0180
2	1	1	1	1	1228686-0	..Dragstång.....	..Pull rod .....	2			0200
3	ERF	ERF	ERF	ERF	1566540-9	..Tråd .....	..Wire .....	3		METERVARA	C
4	1	1	1	1	1273400-0	..Styrhylsa .....	..Guide sleeve .....	2		(1272661)	0240
5	ERF	ERF	ERF	ERF	88783-6	..Spiral .....	..Sheath .....	2		METERVARA	0260
6	1	1	1	1	1206680-9	Stift .....	Pin .....	2			0280
7	2	2	2	2	947339-8	Skruv .....	Screw .....	2			0300
8	1	1	1	1	419452-8	Clips .....	Clip .....	2			0320
9	-	1	1	1	1221779-0	Genomföring .....	Grommet .....	2		HST	C
10	-	-	-	1	952955-3	Skyddslang .....	Protective housing .....	2		VST	0340
11	-	ERF	ERF	ERF	948211-8	Klammer .....	Clamp .....	2			0400

Bred  
1985

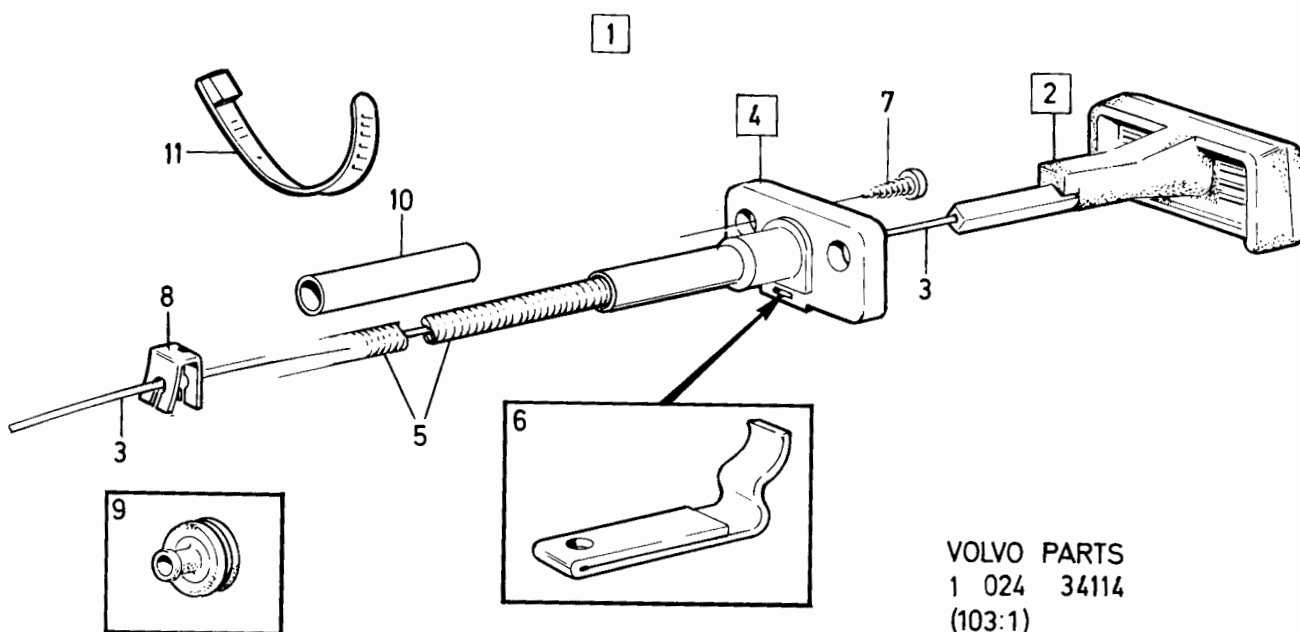

VOLVO PARTS  
1 024 34114  
(103:1)



240 - 260 series  
1979 - 1984Reservdelskatalog  
Parts Catalogue

3-A03

**VOLVO**

Sida Page	Grupp Group	Elektrisk utrustning			Electric equipment			Illustration 23900 1984-12	0050	
2	3									
Pos. Fig.	Antal/Quantity				Artikel nr Part No	Benämning	Description	Sats Kit P S R	Anmärkning Notes	
1	-	-	-	-		Strömförsörjnings- och startsystem, B17, B19, B21, B23, bensinmotor	Power and starter systems, B17, B19, B21, B23, petrol/gasoline engine		SE SIDA 6, 3-A07	0020 0040 0060 0080
	-	-	-	-		Strömförsörjnings- och startsystem, 240 Diesel	Power and starter systems, 240 Diesel		SE SIDA 22, 3-A23	0100 0120 0140
	-	-	-	-		Strömförsörjnings- och startsystem, B27, B28	Power and starter systems, B27, B28		SE SIDA 18, 3-A19	0160 0180
2	-	-	-	-		Strålkastare, alt 1, enkla, runda	Headlight alt 1, single, round		SE SIDA 74, 3-D03	0200 (
	-	-	-	-		Strålkastare, alt 2, dubbla, runda, sealed beam	Headlight alt 2, double, round, sealed beam		SE SIDA 76, 3-D05	0240 0260 0280
	-	-	-	-		Strålkastare, alt 3, kvadratiska	Headlight alt 3, square-shaped		SE SIDA 78, 3-D07	0300 0320
	-	-	-	-		Strålkastare, alt 4, enkla, rektangulära	Headlight, alt 4, single, rektangular		SE SIDA 80, 3-D09	( 0340
	-	-	-	-		Strålkastare, alt 5, dubbla, rektangulära, sealed beam	Headlight, alt 5, double, rektangular, sealed beam		SE SIDA 84, 3-D13	0380 0400 0420
	-	-	-	-		Övrig belysningsutrustning, fram, 240, 260	Miscellaneous lighting equipment, front, 240, 260		SE SIDA 86, 3-D15	0440 0460 0480
3	-	-	-	-		Belysningsutrustning, inre och bakre, 242, 244	Lighting equipment, interior and rear, 242, 244		SE SIDA 92, 3-D21	0500 0520 0540
	-	-	-	-		Belysningsutrustning, inre och bakre 262, 264	Lighting equipment, interior and rear 262, 264		SE SIDA 94, 3-D23	0560 0580 0600
	-	-	-	-		Baklykta kmpl. 242, 244, 262, 264	Tail lamp cpl. 242, 244, 262, 264		SE SIDA 96, 3-E01	0620 0640
	-	-	-	-		Belysningsutrustning, inre och bakre, 245, 265	Lighting equipment, interior and rear, 245, 265		SE SIDA 100, 3-E05	0660 0680 0700
4	-	-	-	-		Signalutrustning	Signal equipment		SE SIDA 106, 3-E11	0720
5	-	-	-	-		Vindrutetorkare, vst.	Windscreen wiper, vst.		SE SIDA 108, 3-E13	0740
	-	-	-	-		Vindrutetorkare, hst.	Windscreen wiper, hst.		SE SIDA 114, 3-E19	(
6	-	-	-	-		Torkare och spolare, bakre, 245, 265	Rear window wiper and washer, 245, 265		SE SIDA 118, 3-E23	0760 0780
7	-	-	-	-		Vindrutespolare	Windscreen washer		SE SIDA 122, 3-F03	0800 0820
8	-	-	-	-		Strålkastartorkare, spolare, alt 1-4	Headlight wiper washer, alt 1-4		SE SIDA 128, 3-F09	0840 0860
9	-	-	-	-		Kopplings- och kontrollorgan	Connecting and control units		SE SIDA 144, 3-G01	0880 0900
10	-	-	-	-		Reläer	Relays		SE SIDA 160, 3-G17	0920
11	-	-	-	-		Instrumentering, instrumentutrustning, övrig inre utrustning	Instrumentation, instrument equipment, miscellaneous interior equipment		SE SIDA 166, 3-G23	0940 0960 0980 1000
12	-	-	-	-		Kilometerräknare, 240 Diesel	Kilometer indicator, 240 Diesel		SE SIDA 190, 3-H23	1020 1040
13	-	-	-	-		Temperaturvarnings-system	Temperature warning systems		SE SIDA 192, 3-I01	1060 1080
14	-	-	-	-		Ledningsmatta, motorrum-instr.bräda STD, ITALY, JAPAN EXCL DIES	Cable harness, engine house-instrument panel STD, ITALY, JAPAN EXCL DIES		SE SIDA 194, 3-I03	1100 1120 1140 1160 1180

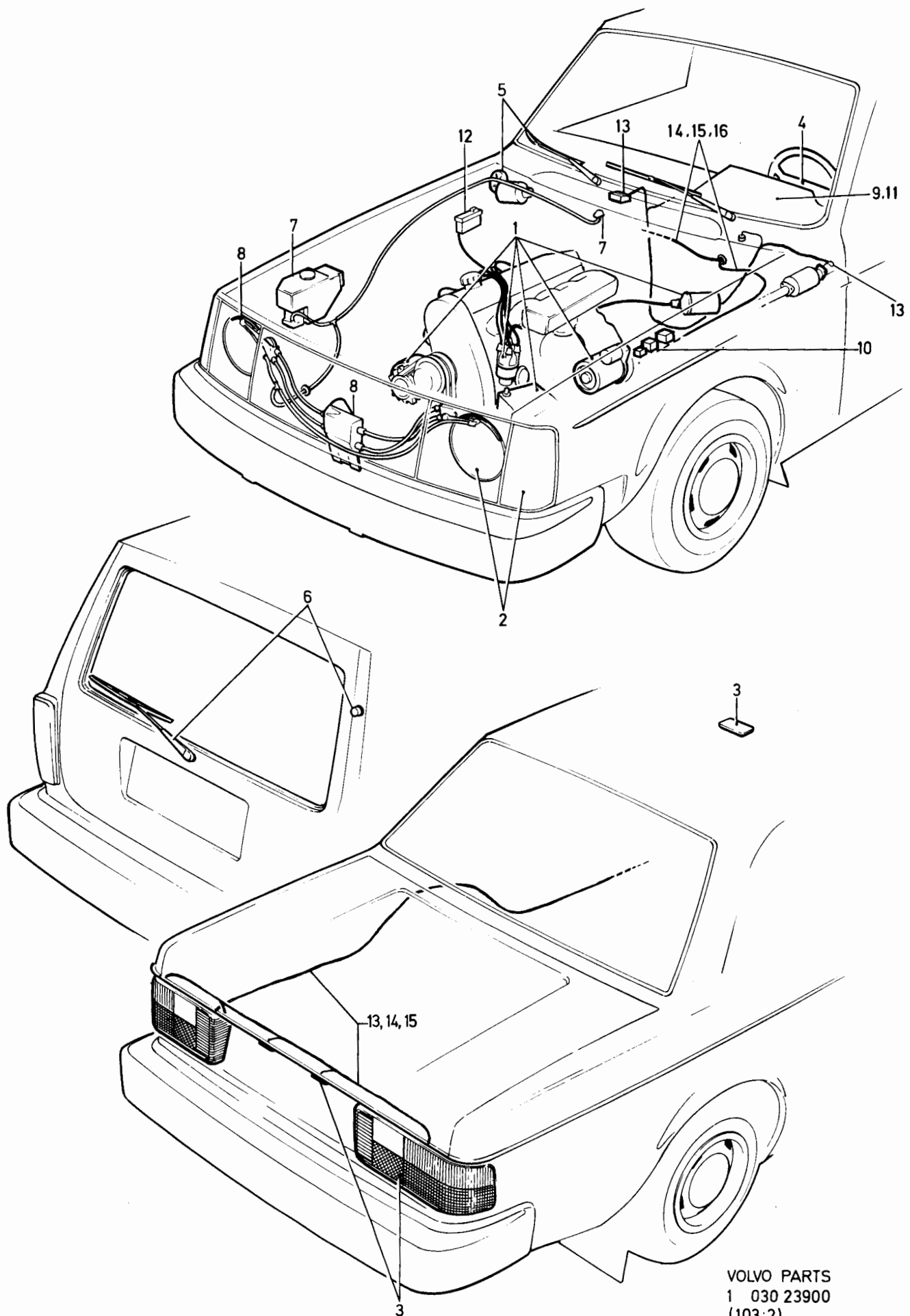

VOLVO PARTS  
1 030 23900  
(103:2)

240 - 260 series  
1979 - 1984Reservdelskatalog  
Parts Catalogue

3-A05

**VOLVO**

Sida Page	Grupp Group	Elektrisk utrustning			Electric equipment			Illustration	0050	
4	3							23900		
								1984-12		
Pos. Fig.	Antal/Quantity				Artikel nr Part No	Benämning	Description	Sats Kit	Anmärkning Notes	
15	-	-	-	-		Ledningsmatta, motorrum-instr.bräda	Cable harness, engine house-instrument panel		SE SIDA 200, 3-I09	1200
						USA, CAN	USA, CAN			1220
						EXCL DIES	EXCL DIES			1240
	-	-	-	-		Ledningsmatta, motorrum-instr.bräda	Cable harness, engine house-instrument panel		SE SIDA 206, 3-I15	1260
						DIES D20, D24	DIES D20, D24			1280
	-	-	-	-		Ledningsmatta, motor, växellåda	Cable harness, engine, gear box		SE SIDA 208, 3-I17	1300
						B17. B19. B21. B23	B17. B19. B21. B23			1320
	-	-	-	-		Ledningsmatta, motor, växellåda	Cable harness, engine, gear box		SE SIDA 212, 3-I21	1340
						B27. B28	B27. B28			1360
	-	-	-	-		Ledningsmatta, motor, växellåda	Cable harness, engine, gear box		SE SIDA 214, 3-I23	1380
						D20. D24	D20. D24			1400
	-	-	-	-		Ledningsmatta, tändsystem	Cable harness, ignition system		SE SIDA 216, 3-J01	1420
	-	-	-	-		Ledningsmatta, luftkonditionering	Cable harness, air condition		SE SIDA 218, 3-J03	1440
	-	-	-	-		Ledningsmatta, kupe	Cable harness, coupe		SE SIDA 220, 3-J05	1460
	-	-	-	-		Ledningsmatta, elektriska	Cable harness, electrical window	12)	SE SIDA 222, 3-J07	1480
	-	-	-	-		fönsterhissar	lifts			1500
	-	-	-	-		Ledningsmatta, elektriska	Cable harness, electrical window	13)	SE SIDA 224, 3-J09	1520
	-	-	-	-		fönsterhissar	lifts			1540
	-	-	-	-		Ledningsmatta, centrallås	Cable harness, central lock		SE SIDA 226, 3-J11	1560
	-	-	-	-		Ledningsmatta, elektriska back-	Cable harness, electric rear view		SE SIDA 230, 3-J15	1580
	-	-	-	-		speglar och dörrhögtalare	mirrors and door loudspeaker			1600
	-	-	-	-		Säkringsdosar och säkringar	Fuse boxes and fuses		SE SIDA 232, 3-J17	1620
	-	-	-	-		Kontaktidon	Contact units		SE SIDA 234, 3-J19	1640
	-	-	-	-		Ledningar, metervara	Wiring sold by length,		SE SIDA 242, 3-K03	1660
	-	-	-	-		ledningsskor, hylsor	cable terminals, sleeves			1680
	-	-	-	-		Diverse	Miscellaneous		SE SIDA 244, 3-K05	1700
	-	-	-	-		extrautrustning	extra equipment			1720
	-	-	-	-		•Eldetaljer,	•Electrical components			1740
	-	-	-	-		draganordning	towing hitch			1760
	-	-	-	-		•Timer,	•Timer,			1780
	-	-	-	-		bakrutedefroster	rear glass defroster			1800
	-	-	-	-		•Tjuvarlarm	•Burglar alarm			1820
	-	-	-	-		Diverse	Miscellaneous		SE SIDA 248, 3-K09	1840
	-	-	-	-		extrautrustning	extra equipment			1860
	-	-	-	-		•Färddator	•Driving computer			1880
	-	-	-	-		Diverse	Miscellaneous		SE SIDA 250, 3-K11	1900
	-	-	-	-		extrautrustning	extra equipment			1920
	-	-	-	-		•Extraljus	•Auxiliary lights			1940

12. 242 CH-165569, 244 CH-482504, 245 CH-264754, 262 CH-6449, 264 CH-83054, 265 CH-21774.

13. 242 CH 165570-, 244 CH 482505-, 245 CH 264755-, 262 CH 6450-, 264 CH 83055-, 265 CH 21775-.

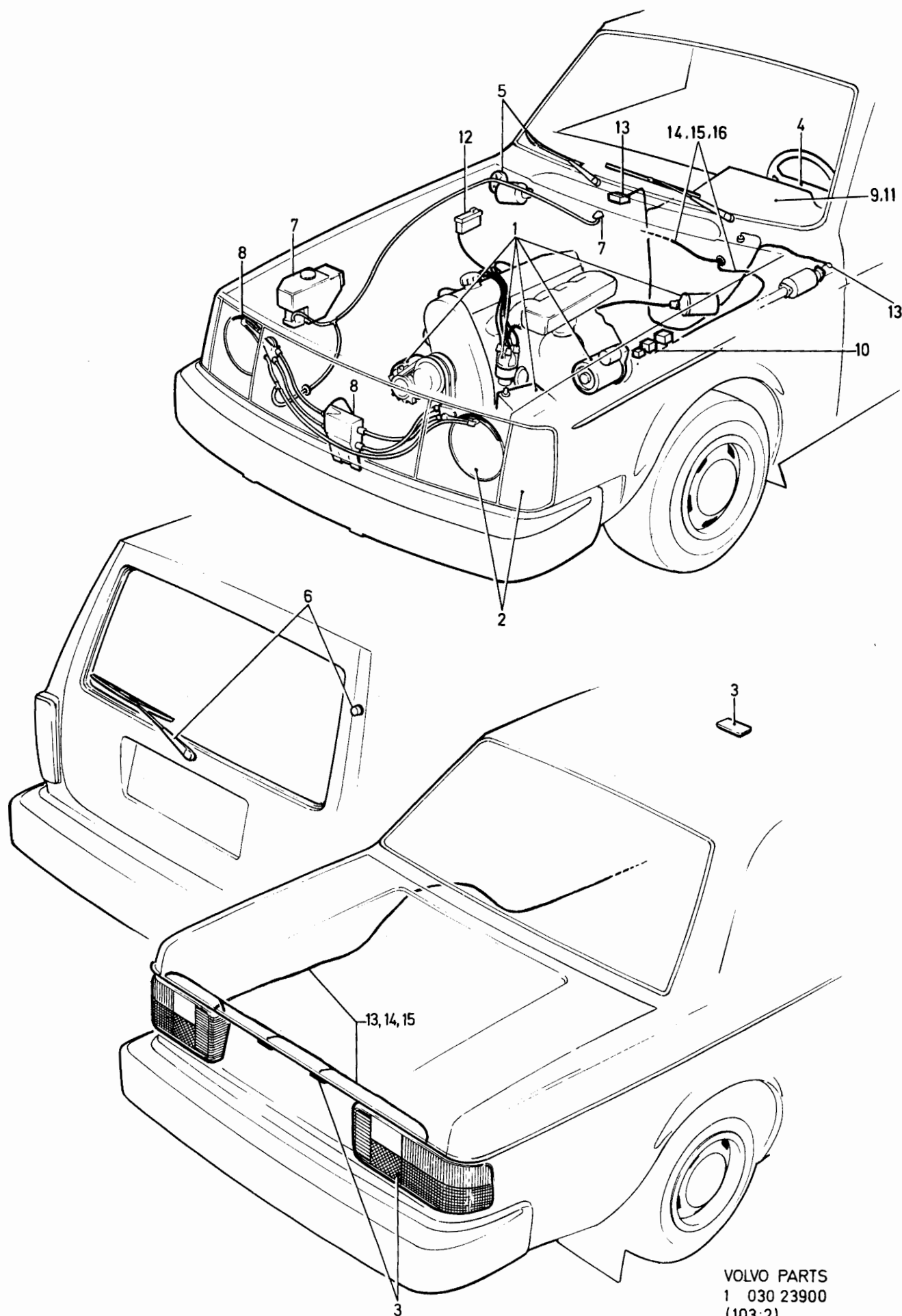

VOLVO PARTS  
1 030 23900  
(103:2)

240 - 260 series  
1979 - 1984Reservdelskatalog  
Parts Catalogue

3-A07

**VOLVO**

Sida Page	Grupp Group	Strömförsörjning-och startsystem, B17, B19, B21, B23			Power and starter systems, B17, B19, B21, B23			Illustration 34143 1984-12	0100	
6	3	14)			14)					
Pos. Fig.	Antal/Quantity				Artikel nr Part No	Benämning	Description	Sats Kit	Anmärkning Notes	
1	1	-	-	-		Tändfördelare.....	Distributor.....		SE SIDA 24, 3-B01	0020
2	1	-	-	-	949659-7	O-ring.....	O-ring.....	S 2	(925065)	0040
3	1	-	-	-	955296-9	Skruv.....	Screw.....	2		0060
4	1	-	-	-	960141-0	Bricka.....	Washer.....	2		0080
5	1	-	-	-	1219680-4	Positionsgivare.....	Position sender.....	3	L600 MM	0100
6	1	-	-	-	1219678-8	Positionsgivare.....	Position sender.....	3	L690 MM	0120
7	1	-	-	-	1219674-7	Konsol.....	Bracket.....	4		0140
8	1	-	-	-	948305-8	Hylsisolator.....	Sleeve insulator.....	2		0160
9	ERF	-	-	-	1219677-0	Skyddslock.....	Protector cover.....	2		0180
10	ERF	-	-	-	192055-2	Vakuumslang.....	Vacum hose.....	2	D13, DY8,3	0200
11	1	-	-	-	948958-4	Vakuumslang.....	Vacum hose.....	2	D14, DY9,2	0240
12	1	-	-	-	1266008-0	Skarvnippel.....	Joint nipple.....	2		0260
13	1	-	-	-	1219567-3	Fördröjningsventil.....	Delay valve.....	2	ALT1 GREEN	0280
14	1	-	-	-	269740-7	Fördröjningsventil.....	Delay valve.....	2	ALT2 WHITE	0300
15	1	-	-	-	1276311-6	Fördröjningsventil.....	Delay valve.....	2	ALT3 YELLOW	0320
16	1	-	-	-	1219230-8	Tändspole.....	Ignition coil.....	2		0380
17	1	-	-	-	1219099-7	Klamma.....	Clamp.....	4		0400
18	1	-	-	-	955294-4	Skruv.....	Screw.....	2		0420
19	1	-	-	-	190665-0	Skruv.....	Screw.....	2		0440
20	1	-	-	-	6639218-4	Kondensator.....	Condenser.....	1		0460
21	3	-	-	-		Styrenhet.....	Control unit.....	8	B19E B21E B21F B23E	0480
22	1	-	-	-	1266714-3	Styrenhet.....	Control unit.....	2		0500
23	1	-	-	-	1266035-3	Skyddskåpa.....	Casing.....	3		0520
24	3	-	-	-	955126-8	Skruv.....	Screw.....	2		0540
25	1	-	-	-	1266014-8	Förkopplingsmotstånd.....	Series resistance.....	2	32)	0560
26	1	-	-	-	1306147-8	Förkopplingsmotstånd.....	Series resistance.....	2	33)	0580
27	2	-	-	-	190665-0	Skruv.....	Screw.....	2		0600
28	1	-	-	-		Ratt-och startlås.....	Column lock and ignition switch.....		SE SIDA 144, 3-G01	0620
29	1	-	-	-						0640
30	1	-	-	-	273597-5	Tändstiftssats.....	Spark plug kit.....	1	B17A B19A B21A, B21F FOR CITY DRIVING	0660
31	1	-	-	-	273596-7	Tändstiftssats.....	Spark plug kit.....	1	B19E, B21E, B21F EXCL USA	0680
32	1	-	-	-	273591-8	Tändstiftssats.....	Spark plug kit.....	1	B23E ERS AV 273596-7	0700
33	1	-	-	-	273594-2	Tändstiftssats.....	Spark plug kit.....	1	B21F USA EXCL CITY DRIVING	0720
34	4	-	-	-		Tändstift.....	Spark plug.....	S 8		0740
35	1	-	-	-	275684-9	Tändledningssats.....	Ignition cable kit.....	1		0760
36	1	-	-	-		Tändledning.....	Ignition cable.....	S 8		0780
37	2	-	-	-	954513-8	Ledningssko.....	Cable terminal.....	S 2		0800
38	2	-	-	-	241608-9	Skyddsmuff.....	Cap.....	S 1		0820
39	2	-	-	-	461385-7	Dämpmotstånd.....	Damping resistance.....	S 1		0840
40	4	-	-	-		Tändledning.....	Ignition cable.....	8		0860
41	4	-	-	-	954513-8	Ledningssko.....	Cable terminal.....	S 2		0880
42	4	-	-	-	241608-9	Skyddsmuff.....	Cap.....	S 1		0900
43	4	-	-	-	463727-8	Dämpmotstånd.....	Damping resistance.....	S 1		0920
44	4	-	-	-	1219778-6	Dämpmotstånd.....	Damping resistance.....	1		0940
45	5	-	-	-	461385-7	Dämpmotstånd.....	Damping resistance.....	1		0960
46	2	-	-	-	463858-1	Konsol.....	Bracket.....	2		0980
47	2	-	-	-	1266019-7	Hållare.....	Holder.....	2		1000
48	1	-	-	-	1219292-8	Hållare.....	Holder.....	2	VST	1020
49	130	-	-	-	1219815-6	Skyddsslang.....	Protector hose.....	3	HST	1040
50	1	-	-	-	1266020-5	Hållare.....	Holder.....	2	B19E B21E B23E	1060
51	1	-	-	-	947687-0	Hållare.....	Holder.....	2	B21E B23E VST	1080

14. 242 CH-189179, 244 CH-592109, 245 CH-317939, 262 CH-8374, 264 CH-107609, 265 CH-28319.

32. Gäller för insprutningsmotorer. For injection engines only. Concerne les moteurs à injection. Bezieht sich auf Einspritzmotoren. Válido para motores de inyección. Concerne motori ad iniezione.

33. Gäller för förgasarmotorer. For carburettor engines only. Concerne les moteurs à carburateur. Bezieht sich auf Vergasermotoren. Válido para motores con carburador. Concerne motori con carburatore.

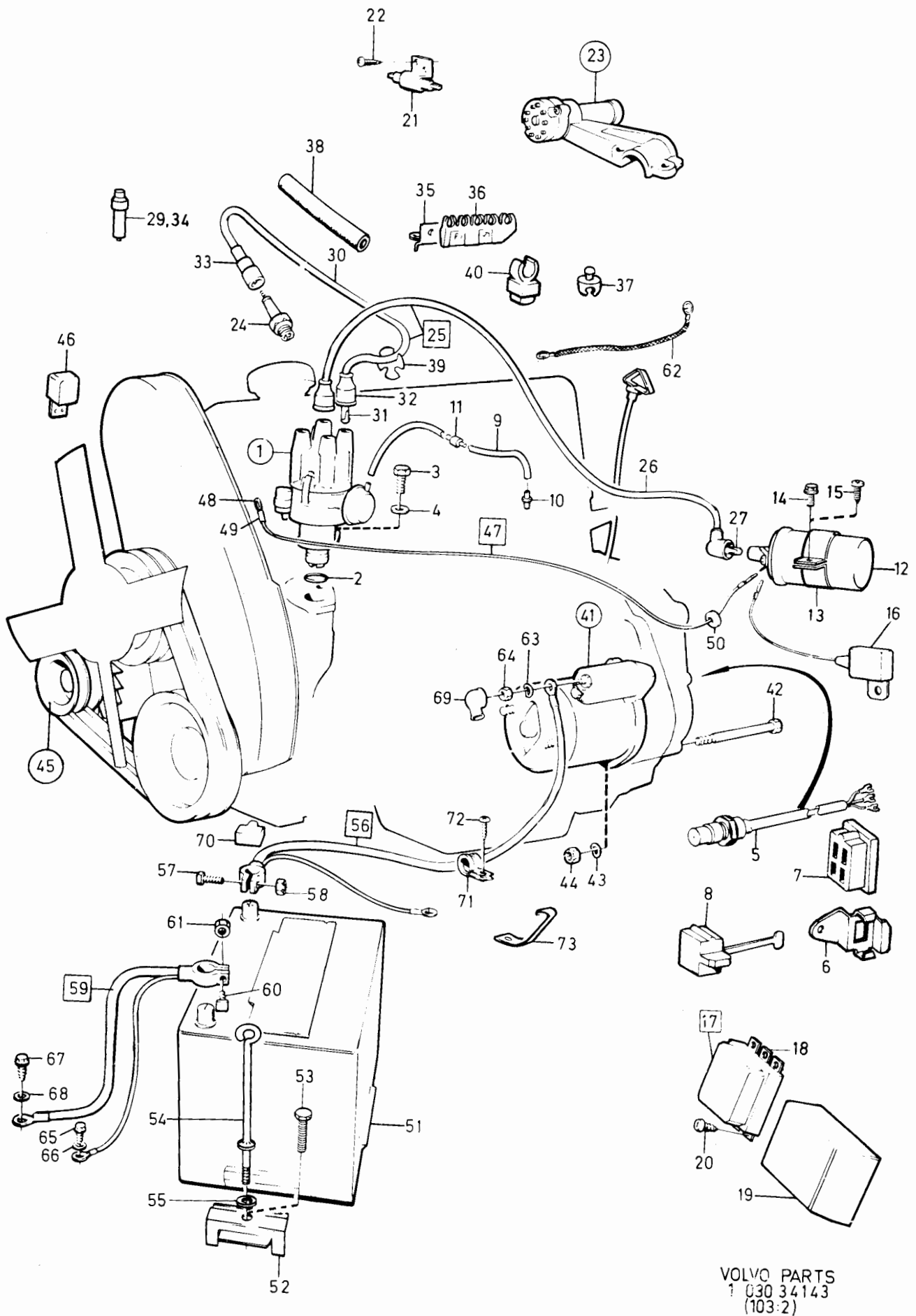

240 - 260 series  
1979 - 1984Reservdelskatalog  
Parts Catalogue 3-A09**VOLVO**

Sida Page	Grupp Group	Strömförsörjning-och startsystem, B17, B19, B21, B23			Power and starter systems, B17, B19, B21, B23			Illustration 34143 1984-12	0100
8	3	14)			14)				
Pos. Fig.	Antal/Quantity				Artikel nr Part No	Benämning	Description	Sats Kit	Anmärkning Notes
x 41	1	-	-	-	1346707-1	Startmotor.....	Starter motor.....	8	BOSCH O 001 311 103 B17 B19 B21 EXCL B21 SWEDEN, JAPAN (463856)
	-	-	-	-		.Det se sida 28, 3-B05.....	.Comps page 28, 3-B05..		
	1	-	-	-	5001599-9	Startmotor..... (utbytesenhet)	Starter motor..... (exchange unit)	9	
	1	-	-	-	1276194-6	Startmotor.....	Starter motor.....	8	HITACHI S 114-232 B21 SWEDEN, JAPAN 244 CH-515834 245 CH-279367 ERS AV 463856-5
	-	-	-	-		.Det se sida 30, 3-B07.....	.Comps page 30, 3-B07..		
	1	-	-	-	5002046-0	Startmotor..... (utbytesenhet)	Starter motor..... (exchange unit)	9	
	1	-	-	-	1306503-2	Startmotor.....	Starter motor.....	8	HITACHI B23 B21 SWEDEN, JAPAN 244 CH 515835- 245 CH 279368- ERS AV 463856-5
	-	-	-	-		.Det se sida 30, 3-B07.....	.Comps page 30, 3-B07..		
	1	-	-	-	5002046-0	Startmotor..... (utbytesenhet)	Starter motor..... (exchange unit)	9	
42	2	-	-	-	955352-0	Skruv.....	Screw.....	2	
43	2	-	-	-	940280-1	Fjädrande bricka.....	Resilient washer.....	2	
44	2	-	-	-	955784-4	Mutter.....	Nut.....	2	
45	1	-	-	-		Växelströmsgenerator..... med upphängning	Alternator with..... mountings		SE SIDA 50, 3-C03
46	1	-	-	-		Laddningsregulator.....	Charging relay.....		SE SIDA 50, 3-C03
47	1	-	-	-		Ledning, tändspole- avbrytare	Low tension cable.....	8	B17A B19A B21A
48	2	-	-	-	949210-9	.Ledningssko.....	.Cable terminal.....	1	(956953)
49	1	-	-	-	959046-4	.Ledningsskoskydd.....	.Cable terminalcap.....	2	
50	1	-	-	-	664425-6	Gummibussning.....	Rubber bushing.....	3	B17A B19A B21A
51	1	-	-	-	1235719-0	Batteri.....	Battery.....	1	(1235272) 60AH
	1	-	-	-	1235780-2	Batteri.....	Battery.....	1	70AH
	1	-	-	-	1259533-6	Batteri.....	Battery.....	1	88AH
52	1	-	-	-	1201699-4	Fästplåt.....	Anchorage plate.....	4	12)
	1	-	-	-	1315003-2	Fästplåt.....	Anchorage plate.....	4	13) (1247172)
53	1	-	-	-	948217-5	Skruv.....	Screw.....	2	12) L45
54	1	-	-	-	1247171-0	Skruv.....	Screw.....	2	13) L260
55	1	-	-	-	945717-7	Hållare.....	Holder.....	2	13)
56	1	-	-	-	1258363-9	Batteriledning, +.....	Battery cable, +.....	3	
57	1	-	-	-	948328-0	.Skruv.....	.Screw.....	2	
58	1	-	-	-	948329-8	.Mutter.....	.Nut.....	2	
59	1	-	-	-	1215207-0	Batteriledning, -.....	Battery cable, -.....	3	
60	1	-	-	-	948328-0	.Skruv.....	.Screw.....	2	
61	1	-	-	-	948329-8	.Mutter.....	.Nut.....	2	
62	1	-	-	-	949045-9	Jordledning.....	Earth cable.....	3	L230
63	1	-	-	-	941907-8	Fjädrande bricka.....	Resilient washer.....	2	
64	1	-	-	-	955782-8	Mutter.....	Nut.....	2	
65	1	-	-	-	946485-0	Skruv.....	Screw.....	2	L12
66	1	-	-	-	942605-7	Bricka.....	Washer.....	2	
67	1	-	-	-	940148-0	Skruv.....	Screw.....	2	UAC M10X16
	1	-	-	-	940133-2	Skruv.....	Screw.....	2	MAC 3/8UNCX16
68	1	-	-	-	941908-6	Fjädrande bricka.....	Resilient washer.....	2	UAC D10,5
69	1	-	-	-	673580-7	Kåpa.....	Casing.....	2	
70	1	-	-	-	1259727-4	Kåpa.....	Casing.....	2	(1214033)

12. 242 CH-165569, 244 CH-482504, 245 CH-264754, 262 CH-6449, 264 CH-83054, 265 CH-21774.

13. 242 CH 165570-, 244 CH 482505-, 245 CH 264755-, 262 CH 6450-, 264 CH 83055-, 265 CH 21775-.

14. 242 CH-189179, 244 CH-592109, 245 CH-317939, 262 CH-8374, 264 CH-107609, 265 CH-28319.

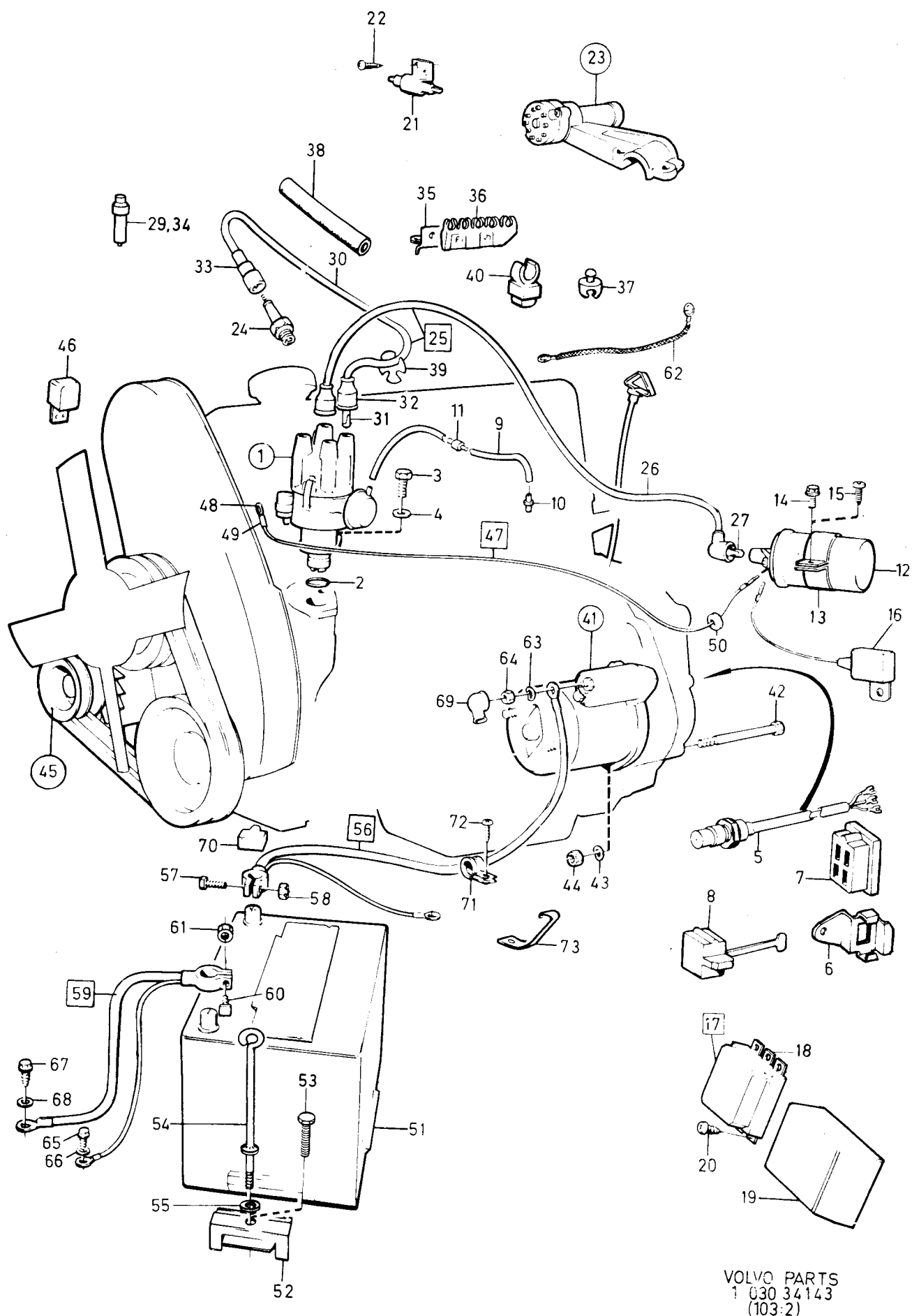

VOLVO PARTS  
1 030 34143  
(103:2)



240 - 260 series  
1979 - 1984

Reservdelskatalog  
Parts Catalogue

3-A11

**VOLVO**

Sida Page	Grupp Group	Strömförsörjning-och startsystem, B17, B19, B21, B23 14)				Power and starter systems, B17, B19, B21, B23 14)				Illustration 34143 1984-04		0100
10	3											
Pos. Fig.	Antal/Quantity				Artikel nr Part No	Benämning	Description	Sats Kit	B P S R	Anmärkning Notes		
71	1	-	-	-	952629-4	Klamma.....	Clamp.....	2			2300	
72	1	-	-	-	947243-2	Skruv.....	Screw.....	2			2320	
73	1	-	-	-	419853-7	Klamma.....	Clamp.....	2		B21E, B23E	2340	

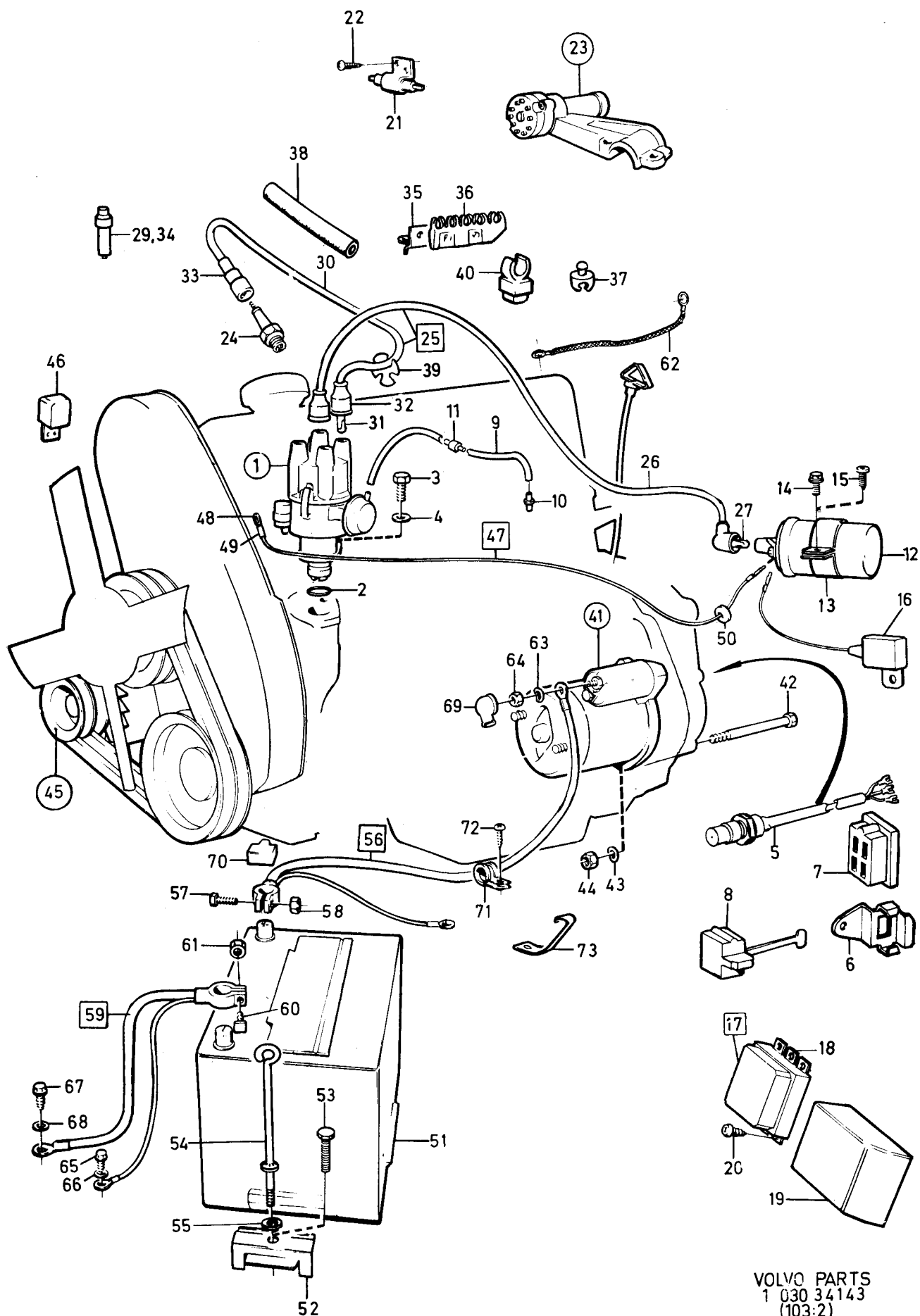

VOLVO PARTS  
1 030 34143  
(103:2)

240 - 260 series  
1979 - 1984Reservdelskatalog  
Parts Catalogue 3-A13**VOLVO**

Sida Page	Grupp Group	Strömförsörjnings-och startsystem B17, B19, B21, B23, 15)				Power and starter system B17, B19, B21, B23, 15)				Illustration 34144 1984-12	0125
12	3										
Pos. Fig.	Antal/Quantity				Artikel nr Part No	Benämning	Description	Sats Kit	B P S R	Anmärkning Notes	
1	1	-	-	-		Tändfördelare.....	Distributor.....			SE SIDA 24, 3-B01	0020
2	1	-	-	-	949659-7	O-ring.....	O-ring.....	2		(925065)	0040
3	1	-	-	-	955296-9	Skruv.....	Screw.....	2			0060
4	1	-	-	-	960141-0	Bricka.....	Washer.....	2			0080
5	1	-	-	-	1219680-4	Positionsgivare.....	Position sender.....	3		L600 MM	0100
	1	-	-	-	1219678-8	Positionsgivare.....	Position sender.....	3		L690 MM	0120
6	1	-	-	-	1219674-7	Konsol.....	Bracket.....	4			0140
7	1	-	-	-	948305-8	Hylsisolator.....	Sleeve insulator.....	2			0160
8	1	-	-	-	1219677-0	Skyddslock.....	Protector cover.....	2			0180
9	ERF	-	-	-	192055-2	Vakuumslang.....	Vacuum hose.....	2		DI3, DY8,3	0220
	ERF	-	-	-	948958-4	Vakuumslang.....	Vacuum hose.....	2		DI4, DY9,2	0240
10	1	-	-	-	1266008-0	Skarvnippel.....	Joint nipple.....	2			0260
11	1	-	-	-	1219567-3	Fördröjningsventil, grön	Delay valve..... green	2		ALT 1	0280
	1	-	-	-	269740-7	Fördröjningsventil, vit	Delay valve..... white	2		ALT 2	0300
	1	-	-	-	1276311-6	Fördröjningsventil, gul	Delay valve..... yellow	2		ALT 3	0320
12	1	-	-	-	1219230-8	Tändspole.....	Ignition coil.....	2		BOSCH	0380
	1	-	-	-	1336137-3	Tändspole.....	Ignition coil.....	2		CHRYSLER (1306058)	0400
13	1	-	-	-	1306056-1	Klamma.....	Clamp.....	4		EXCL TURBO	0420
14	1	-	-	-	947243-2	Skruv.....	Screw.....	2		L16	0440
15	3	-	-	-	958244-6	Skruv.....	Screw.....	2		L13	0460
16	1	-	-	-	1306697-2	Konsol.....	Bracket.....	4		TURBO	0480
17	1	-	-	-	947243-2	Skruv.....	Screw.....	2		L16	0500
18	3	-	-	-	958244-6	Skruv.....	Screw.....	2		L13	0520
19	1	-	-	-	6639218-4	Kondensator avstörning	Capacitor, suppression	1			0540
20	1	-	-	-	1332135-1	Kondensator.....	Capacitor.....	1		18) B21F, EXCL TURBO, CHRYSLER IGNITION	0560
21	1	-	-	-	1266714-3	Styrenhet.....	Control unit.....	2		BOSCH IGNITION, K-JETRONIC	0600
22	1	-	-	-	1266065-0	Skyddskåpa.....	Casing.....	2			0620
23	3	-	-	-	955126-8	Skruv.....	Screw.....	2			0640
24	1	-	-	-	1317873-6	Styrenhet.....	Control unit.....	2		B21F CHRYSLER IGNITION (1306057)	0660
	1	-	-	-	1317874-4	Styrenhet.....	Control unit.....	2		18) CHRYSLER IGNITION L-JETRONIC	0700
	1	-	-	-	1317295-2	Styrenhet.....	Control unit.....	2		B23F VXL AUTO	0720
	1	-	-	-	1346105-8	Styrenhet.....	Control unit.....	2		B23F VXL MAN	0740
24a	-	-	-	-	1324909-9	Hylsa, kontaktdon.....	Sleeve, connecting unit.....	2		CHRYSLER IGNITION	0800
25	1	-	-	-	1306508-1	Konsol.....	Bracket.....	4		CHRYSLER IGNITION	0820
26	1	-	-	-	1306694-9	Konsol.....	Bracket.....	4		CHRYSLER IGNITION	0840
27	1	-	-	-	946544-4	Skruv.....	Screw.....	2			0860
28	2	-	-	-	958244-6	Skruv.....	Screw.....	2			0920
29	1	-	-	-	1306821-8	Konsol.....	Bracket.....	4		CHRYSLER IGNITION	0940
30	1	-	-	-	1332520-4	Konsol.....	Bracket.....	4		B23F	0960
31	3	-	-	-	955126-8	Skruv.....	Screw.....	2			0980
32	2	-	-	-	949444-4	Skruv.....	Screw.....	2		B23F	1000
33	1	-	-	-	1306147-8	Förkopplingsmotstånd.....	Series resistance.....	2		B17A B19A B21A B23A	1020
	1	-	-	-	1266014-8	Förkopplingsmotstånd.....	Series resistance.....	2		B21F	1040
34	2	-	-	-	190665-0	Skruv.....	Screw.....	2			1060
35	1	-	-	-		Ratt-och startlås.....	Column lock and ignition switch			SE SIDA 152, 3-G09	1080
36	1	-	-	-	273597-5	Tändstiftssats.....	Spark plug kit.....	1		B17A B19A B21A B23A, B21F USA CITY DRIVING	1100
	1	-	-	-	273596-7	Tändstiftssats.....	Spark plug kit.....	1		B19E, B19ET, B21E, B21ET, B21F, EXCL USA	1120
											1140
											1160
											1180

15. 242 CH 189180-, 244 CH 592110-, 245 CH 317940-, 262 CH 8375-, 264 CH 107610-, 265 CH 28320-.

18. 242 CH 206791-, 244 CH 686100-, 245 CH 368310-, 264 CH 125110-, 265 CH 30680-.

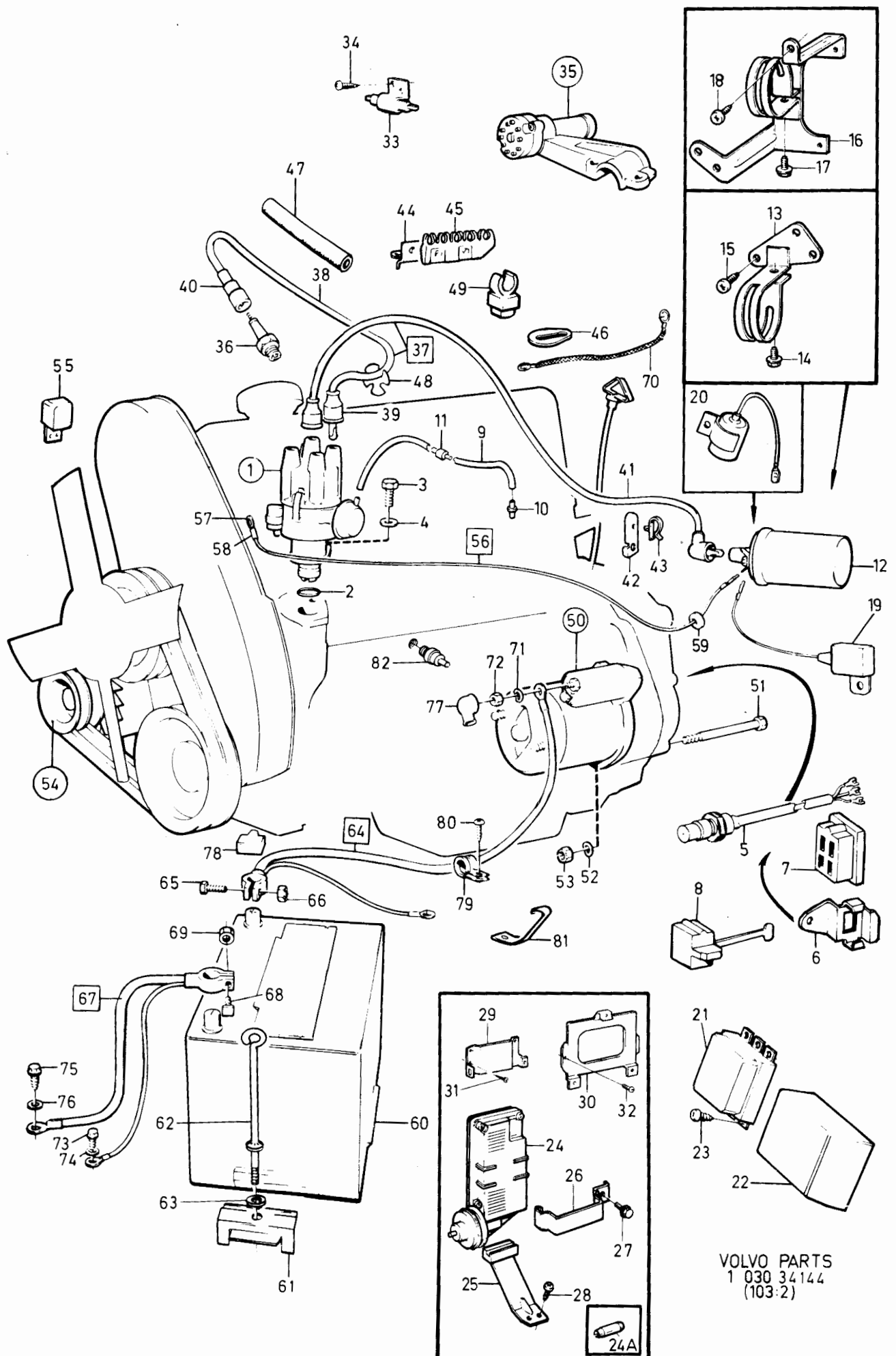

VOLVO PARTS  
1 030 34144  
(103:2)

240 - 260 series  
1979 - 1984Reservdelskatalog  
Parts Catalogue

3-A15

**VOLVO**

Sida Page	Grupp Group	Strömförsörjnings-och startsystem B17, B19, B21, B23, 15)			Power and starter system B17, B19, B21, B23, 15)			Illustration 34144 1984-12	0125	
14	3									
Pos. Fig.	Antal/Quantity			Artikel nr Part No	Benämning	Description	Sats Kit	B P S R	Anmärkning Notes	
37	1	-	-	-	273591-8	Tändstiftssats	Spark plug kit	1	B23E, ERS AV 273596	1200
	1	-	-	-	273594-2	Tändstiftssats	Spark plug kit	1	B21F, B21FT USA, B23F	1220
	4	-	-	-		Tändstift	Spark plug	S		1240
	-	-	-	-	275685-6	Tändledningssats	Ignition cable kit	1	B17 B19 B21A B21E,F EXCL TURBO, BOSCH IGNITION, B23	1260 1280 1300 1320
	1	-	-	-	275692-2	Tändledningssats	Ignition cable kit	1	(275687) B21F EXCL TURBO CHRYSLER IGNITION	1340 1360 1380
38	-	-	-	-	275686-4	Tändledningssats	Ignition cable kit	1	B21E,F TURBO	1400
39	4	-	-	-		Tändledningar	Ignition cables	S		1420
40	1	-	-	-	461385-7	Dämpmotstånd	Damping resistance	S	1	1440
41	1	-	-	-	1219778-6	Dämpmotstånd	Damping resistance	S	1	1460
	-	-	-	-		Tändledning	Ignition cable			1480
	-	-	-	-		tändspole	coil- distributor			1500
	-	-	-	-		tändfördelare				1520
42	1	-	-	-		Konsol	Bracket	8		1540
43	1	-	-	-	1317452-9	Clips	Clip	3		1560
44	2	-	-	-	463858-1	Konsol	Bracket	2		1580
45	2	-	-	-	1266019-7	Hållare	Holder	2		1600
46	1	-	-	-	1219375-1	Konsol	Bracket	2		1620
47	130	-	-	-	1219815-6	Skyddsslang	Protector hose	3		1640
48	1	-	-	-	1266020-5	Hållare	Holder	2	B19E B21E B23E	1660
49	1	-	-	-	947687-0	Hållare	Holder	2	B21E B23E VST	1680
50	1	-	-	-	1346707-1	Startmotor	Starter motor	8	BOSCH O 001 311 103 (463856)	1700 1720
	-	-	-	-		Det se sida 28, 3-B05	Comps page 28, 3-B05			1740
	1	-	-	-	5001599-9	Startmotor	Starter motor	9		1760
						(utbytesenhet)	(exchange unit)			1780
	1	-	-	-	1306503-2	Startmotor	Starter motor	8	HITACHI	1800
	-	-	-	-		Det se sida 30, 3-B07	Comps page 30, 3-B07			1820
	1	-	-	-	5002046-0	Startmotor	Starter motor	9		1840
						(utbytesenhet)	(exchange unit)			1860
51	2	-	-	-	955352-0	Skruv	Screw	2		1880
52	2	-	-	-	940280-1	Fjädrande bricka	Resilient washer	2		1900
53	2	-	-	-	955784-4	Mutter	Nut	2		1920
54	1	-	-	-		Växelströmgenerator	Alternator with		SE SIDA 50, 3-C03	1940
						med upphängning	mountings			1960
55	1	-	-	-		Laddningsregulator	Charging relay		SE SIDA 50, 3-C03	1980
56	1	-	-	-		Ledning, tändspole- avbrytare	Lowtension cable	8	B17A B19A B21A	2000 2020
57	2	-	-	-	949210-9	Ledningssko	Cable terminal	1	(956953)	2040
58	1	-	-	-	959046-4	Ledningsskoskydd	Cable terminalcap	2		2060
59	2	-	-	-	664425-6	Gummibussning	Rubber bushing	3	B17A B19A B21A	2080
60	1	-	-	-	1235719-0	Batteri, torrt underhållsfritt	Battery, dry maintenance free	1	60AH (1235272)	2100 2120
	1	-	-	-	1235780-2	Batteri, torrt underhållsfritt	Battery, dry maintenance free	1	70AH	2140 2160
	1	-	-	-	1259533-6	Batteri, torrt underhållsfritt	Battery, dry maintenance free	1	88AH	2180 2200
61	1	-	-	-	1315003-2	Fästplåt	Anchorage plate	4	(1247172)	2220
62	1	-	-	-	1247171-C	Skruv	Screw	2	L260	2240
63	1	-	-	-	945717-7	Hållare	Holder	2		2260
64	1	-	-	-	1258363-9	Batteriledning, +	Battery cable, +	3	EXCL B23F	2280
	1	-	-	-	1323822-5	Batteriledning, +	Battery cable, +	3	B23F	2300
65	1	-	-	-	948328-0	Skruv	Screw	2		2320
66	1	-	-	-	948329-8	Mutter	Nut	2		2340
67	1	-	-	-	1215207-0	Batteriledning, -	Battery cable, -	3		2360
68	1	-	-	-	948328-0	Skruv	Screw	2		2380

15. 242 CH 189180-, 244 CH 592110-, 245 CH 317940-, 262 CH 8375-, 264 CH 107610-, 265 CH 28320-.

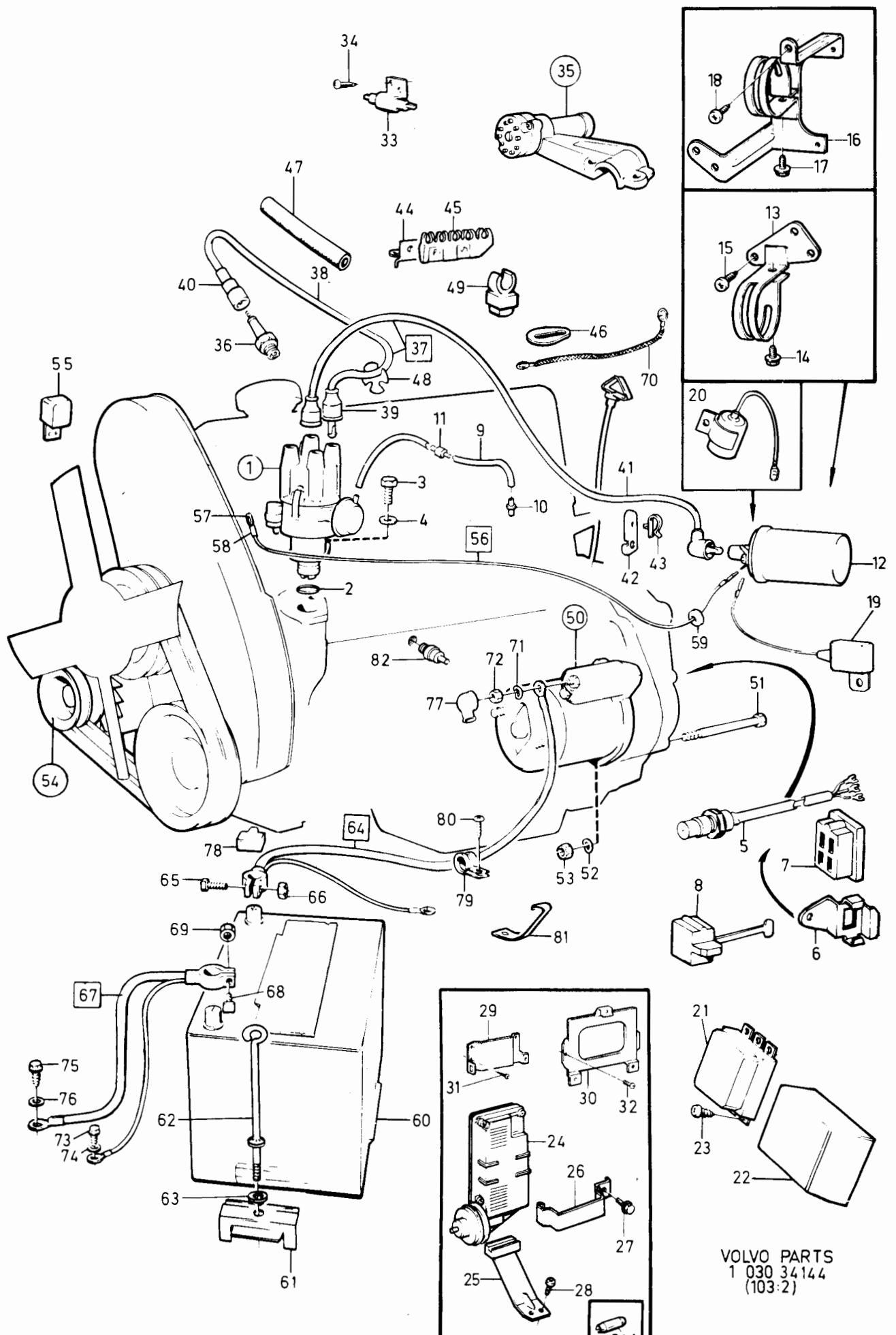

VOLVO PARTS  
1 030 34144  
(103:2)

240 - 260 series  
1979 - 1984Reservdelskatalog  
Parts Catalogue

3-A17

**VOLVO**

Sida Page	Grupp Group	Strömförsörjnings-och startsystem B17, B19, B21, B23, 15)				Power and starter system B17, B19, B21, B23, 15)				Illustration 34144 1984-12		0125
16	3											
Pos. Fig.	Antal/Quantity				Artikel nr Part No	Benämning	Description	Sats Kit	B P S R	Anmärkning Notes		
69	1	-	-	-	948329-8	Mutter.....	Nut.....	2			2400	
70	1	-	-	-	949045-9	Jordledning.....	Earth cable.....	3		B21 L230	2420	
71	1	-	-	-	941907-8	Fjädrande bricka.....	Resilient washer.....	2			2440	
72	1	-	-	-	955782-8	Mutter.....	Nut.....	2		EXCL B23F	2460	
	1	-	-	-	948329-8	Mutter.....	Nut.....	2		B23F M6-5	2480	
73	1	-	-	-	946485-0	Skruv.....	Screw.....	2		L12	2500	
74	1	-	-	-	942605-7	Bricka.....	Washer.....	2			2520	
75	1	-	-	-	940148-0	Skruv.....	Screw.....	2		UAC M10X16	2540	
	1	-	-	-	940133-2	Skruv.....	Screw.....	2		MAC 3/8 UNC 16	2560	
76	1	-	-	-	941908-6	Fjädrande bricka.....	Resilient washer.....	2			2580	
	1	-	-	-	942336-9	Fjädrande bricka.....	Resilient washer.....	2			2620	
77	1	-	-	-	673580-7	Kåpa.....	Casing.....	2			2640	
78	1	-	-	-	1259727-4	Kåpa.....	Casing.....	2		EXCL B23F	2660	
	1	-	-	-	1323015-6	Kåpa.....	Casing.....	2		B23F	2680	
79	1	-	-	-	952629-4	Klamma.....	Clamp.....	2			2700	
80	1	-	-	-	947243-2	Skruv.....	Screw.....	2			2720	
81	1	-	-	-	419853-7	Klamma.....	Clamp.....	2		B21E B23E	2740	
82	1	-	-	-	1317296-0	Knackningsgivare.....	Knock sensor.....	3		20) B23F	2760	

15. 242 CH 189180-, 244 CH 592110-, 245 CH 317940-, 262 CH 8375-, 264 CH 107610-, 265 CH 28320-.

20. 242 CH 223940-, 244 CH 812610-, 245 CH 434460-, 264 CH 131510-, 265 CH 33010-.

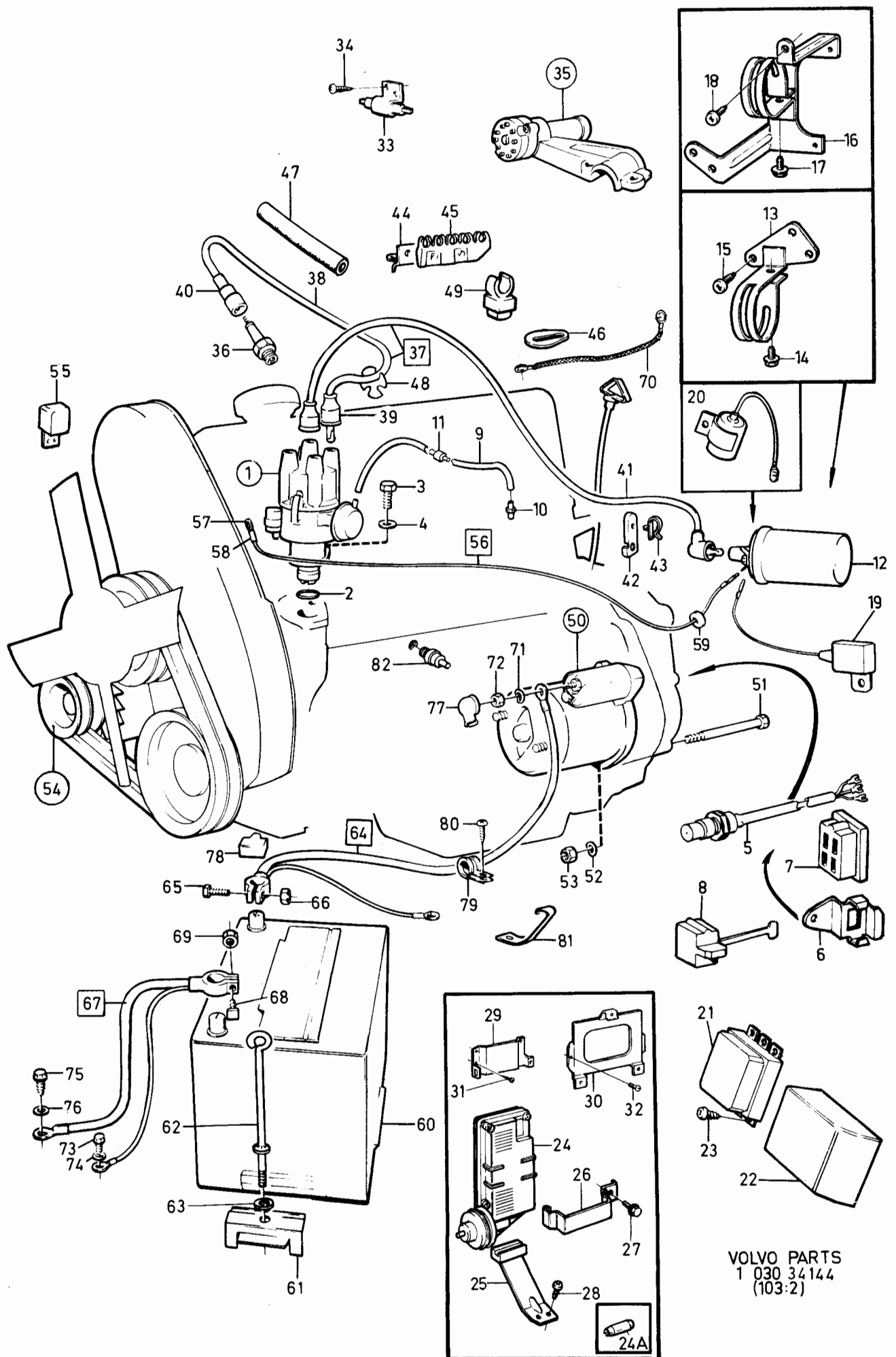

VOLVO PARTS  
1 030 34144  
(103:2)



240 - 260 series  
1979 - 1984Reservdelskatalog  
Parts Catalogue

3-A19

**VOLVO**

Sida Page	Grupp Group	Strömförsörjnings-och startsystem, B27, B28			Power and starter systems, B27, B28			Illustration 34145 1984-12	0150		
18	3										
Pos. Fig.	Antal/Quantity				Artikel nr Part No	Benämning	Description	Sats Kit	B P S R	Anmärkning Notes	
1	1	-	-	-		Tändfördelare.....	Distributor.....	3		SE SIDA 24, 3-B01	0020
2	1	-	-	-	1218071-7	Tätning.....	Seal.....	3		ALT B27A, B27E, B28A, B28E	0220 0240
	1	-	-	-	942303-9	Oring.....	O-ring.....	2		B27F, B28F	0260
3	1	-	-	-	1218072-5	Hållare.....	Retainer.....	3		ALT B27A, B27E, B28A, B28E	0300 0320
4	1	-	-	-	946599-8	Fjädrande bricka.....	Resilient washer.....	2		ALT B27A, B27E, B28A, B28E	0340 0360
	1	-	-	-	960147-7	Fjädrande bricka.....	Resilient washer.....	2		B27F, B28F	0380
5	1	-	-	-	946523-8	Mutter.....	Nut.....	2		B27F, B28F	0470
6	ERF	-	-	-	192055-2	Vakuumslang.....	Vacuum hose.....	2			
7	1	-	-	-	1219567-3	Fördröjningsventil grön	Delay valve, green	2		B27A, B28A, CAN.	0480 0500
	1	-	-	-	1269520-1	Fördröjningsventil, grå	Delay valve, grey	2		B28F	0560 0580
8	1	-	-	-	418646-6	Gummihatt.....	Rubber hat.....	2			0600
9	1	-	-	-	269322-4	Tändspole.....	Ignition coil.....	2			
10	1	-	-	-	1219099-7	Klamma.....	Clamp.....	4			
11	1	-	-	-	190665-0	Skruv.....	Screw.....	2			0660
12	1	-	-	-	955294-4	Skruv.....	Screw.....	2			0680
13	1	-	-	-	269548-4	Positionsgivare.....	Position sender.....	3			0700
14	1	-	-	-	1269152-3	Konsol.....	Bracket.....	4			0720
15	1	-	-	-	948305-8	Hylsisolator.....	Sleeve insulator.....	2			0740
16	1	-	-	-	1219677-0	Skyddslock.....	Protector cover.....	2			0760
17	1	-	-	-	269503-9	Mellanstycke.....	Spacer.....	3			0780
18	1	-	-	-	1269118-4	Styrenhet.....	Steering unit.....	2			0800
19	1	-	-	-	269256-4	Konsol.....	Bracket.....	4			0820
20	3	-	-	-	958244-6	Skruv.....	Screw.....	2			0840
21	3	-	-	-	955137-5	Skruv.....	Screw.....	2			0860
22	1	-	-	-	1274540-2	Förkopplingsmotstånd.....	Resistans.....	2		B28 (1269084)	0880
23	1	-	-	-	464751-7	Konsol.....	Bracket.....	4			0900
24	3	-	-	-	190665-0	Skruv.....	Screw.....	2			0920
25	1	-	-	-	947988-2	Skarvstycke.....	Connector.....	2			0940
26	1	-	-	-	948211-8	Bandklammer.....	Band clamp.....	2			0960
27	-	-	-	-		Ratt-och startlås.....	Column lock and ignition switch			SE SIDA 144, 3-G01	0980 1000
28	1	-	-	-	273541-3	Tändstiftssats.....	Spark plug kit.....	1		B27A, B27F, B28A, B28F EXCL USA ERS AV 273599-1	1020 1040
	1	-	-	-	273579-3	Tändstiftssats.....	Spark plug kit.....	1		B27E, B28E ERS AV 273599-1	1060 1070
	1	-	-	-	273593-4	Tändstiftssats.....	Spark plug kit.....	1		B27F USA ERS AV 273599-1	1080 1090
29	6	-	-	-		.Tändstift.....	.Spark plug.....	S			1100
	1	-	-	-	283107-1	.Tändledningssats radioavstörd	.Ignition cable kit for radio disturbance elimination	S 8			1160 1180
	1	-	-	-	275682-3	Tändledningssats.....	Ignition cable kit.....	1		B27A, B28A	1200
	1	-	-	-	275683-1	Tändledningssats.....	Ignition cable kit.....	1		B27E, B28E, B28F	1240
30	1	-	-	-		.Tändledning tändspole-fördelare	.Ignition cable ignition coil-distr.	S			1280 1300
31	1	-	-	-	464716-0	..Ledningssko.....	..Cable terminal.....	1		B27E, B27F, B28E, B28F	1340
32	2	-	-	-	461385-7	..Dämpmotstånd.....	..Damping resistor.....	1		B27E, B27F, B28E, B28F	1380
33	1	-	-	-	241608-9	.Skyddsmuff.....	.Casing.....	1			1400
34	6	-	-	-		.Tändledning, kmpl.....	.Ignition cable, cpl.....	S			1420
35	6	-	-	-	241607-1	.Skyddsmuff.....	.Casing.....	1		12) B27F	1660
	6	-	-	-	241607-1	.Skyddsmuff.....	.Casing.....	1		13) B28F	1680
36	6	-	-	-	464682-4	.Skyddsmuff.....	.Casing.....	1			1700
	6	-	-	-	269826-4	.Skyddsmuff.....	.Casing.....	1			1720

12. 242 CH-165569, 244 CH-482504, 245 CH-264754, 262 CH-6449, 264 CH-83054, 265 CH-21774.

13. 242 CH 165570-, 244 CH 482505-, 245 CH 264755-, 262 CH 6450-, 264 CH 83055-, 265 CH 21775-.

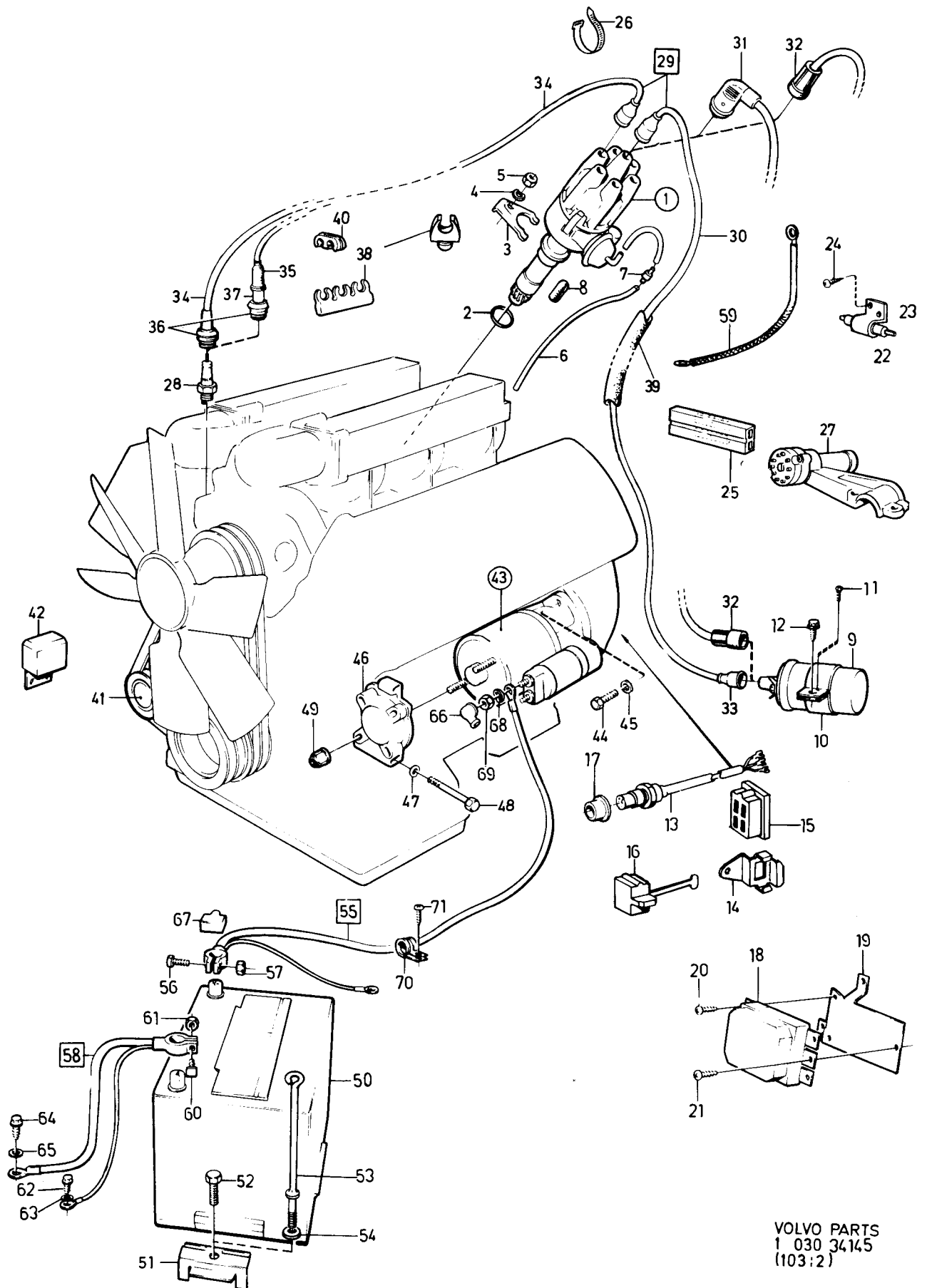

VOLVO PARTS  
1 030 34145  
(103:2)

240 - 260 series  
1979 - 1984Reservdelskatalog  
Parts Catalogue

3-A21

**VOLVO**

Sida Page	Grupp Group	Strömförsörjnings-och startsystem, B27, B28				Power and starter systems, B27, B28				Illustration 34145 1984-12	0150
20	3										
Pos. Fig.	Antal/Quantity				Artikel nr Part No	Benämning	Description	Sats Kit	B P S R	Anmärkning Notes	
37	6	-	-	-	464687-3	.Dämpmotstånd .....	.Damping resistans .....	1			1740
38	2	-	-	-	269137-6	Hållare .....	Holder .....	2			1760
	3	-	-	-	1219292-8	Hållare .....	Holder .....	2			1780
39	190	-	-	-	1219815-6	Skyddsslang .....	Protector hose .....	3			1800
40	1	-	-	-	1221991-1	Hållare .....	Holder .....	2	12)	B27A MCOMBU MAC	1820
	1	-	-	-	1221991-1	Hållare .....	Holder .....	2	13)	B28A MCOMBU MAC	1840
41	-	-	-	-		Växelströmgenerator .....	Alternator with .....			SE SIDA 56, 3-C09	1860
						med upphängning .....	mountings .....				1880
42	-	-	-	-		Laddningsregulator .....	Charging relay .....			SE SIDA 56, 3-C09	1900
43	1	-	-	-	464316-9	Startmotor .....	Starter motor .....	3	VST		1920
	1	-	-	-		.Det. se sida 28, 3-B05 .....	.Comps. page 28, 3-B05 ..				1935
	1	-	-	-	5001600-5	Startmotor .....	Starter motor .....				1935
	1	-	-	-		(utbytesenhet) .....	(exchange unit) .....				1935
	1	-	-	-	464317-7	Startmotor .....	Starter motor .....	3	HST		1940
	1	-	-	-		.Det. se sida 28, 3-B05 .....	.Comps. page 28, 3-B05 ..				1960
	1	-	-	-	5001601-3	Startmotor .....	Starter motor .....				1970
						(utbytesenhet) .....	(exchange unit) .....				1975
44	2	-	-	-	941761-9	Skruv .....	Screw .....	2			
45	2	-	-	-	941907-8	Bricka .....	Washer .....	2			2000
46	1	-	-	-	1269770-2	Konsol .....	Bracket .....	4	(245198)		2020
47	2	-	-	-	946599-8	Fjädrande bricka .....	Resilient washer .....	2			2040
48	1	-	-	-	946927-1	Skruv .....	Screw .....	2	L 80		2060
	1	-	-	-	946518-8	Skruv .....	Screw .....	2	L 40		2080
49	2	-	-	-	945407-5	Mutter .....	Nut .....	2	M6FM M6-6		2120
50	1	-	-	-	1235780-2	Batteri .....	Battery .....	1	70 AH		2140
51	1	-	-	-	1201699-4	Fästplåt .....	Anchorage plate .....	4	12)		2320
	1	-	-	-	1315003-2	Fästplåt .....	Anchorage plate .....	4	13) (1247172)		2340
52	1	-	-	-	948217-5	Skruv .....	Screw .....	2	12) L 45		2360
53	1	-	-	-	1247171-0	Skruv .....	Screw .....	2	13) L 260		2380
54	1	-	-	-	945717-7	Hållare .....	Holder .....	2	13)		2400
55	1	-	-	-	1235336-3	Batteriledning, + .....	Battery cable, + .....	3	VST		2420
	1	-	-	-	1258363-9	Batteriledning, + .....	Battery cable, + .....	3	HST		2600
56	1	-	-	-	948328-0	.Skruv .....	.Screw .....	2			2620
57	1	-	-	-	948329-8	.Mutter .....	.Nut .....	2			2640
58	1	-	-	-	1215208-8	Batteriledning, - .....	Battery cable, - .....	3			2660
59	1	-	-	-	948620-0	Ledning, jord, radio .....	Cable, ground radio .....	3			2710
60	1	-	-	-	948328-0	.Skruv .....	.Screw .....	2			2720
61	1	-	-	-	948329-8	.Mutter .....	.Nut .....	2			2740
62	1	-	-	-	955294-4	Skruv .....	Screw .....	2	L 16		
63	1	-	-	-	941907-8	Fjädrande bricka .....	Resilient washer .....	2			2780
64	1	-	-	-	946485-0	Skruv .....	Screw .....	2	L 16		2800
65	1	-	-	-	942605-7	Bricka .....	Washer .....	2			2840
66	1	-	-	-	673580-7	Kåpa .....	Casing .....	2			2900
67	1	-	-	-	1259727-4	Kåpa .....	Casing .....	2	(1214033)		2940
68	1	-	-	-	941907-8	Fjädrande bricka .....	Resilient washer .....	2			
69	1	-	-	-	955782-8	Mutter .....	Nut .....	2			3000
70	1	-	-	-	952624-5	Klammer .....	Clamp .....	2	VST		3020
	1	-	-	-	945611-2	Klammer .....	Clamp .....	2	HST		3060
	1	-	-	-	955137-5	Skruv .....	Screw .....	2	VST		3080
71	1	-	-	-	944926-5	Skruv .....	Screw .....	2	HST		3100

12. 242 CH-165569, 244 CH-482504, 245 CH-264754, 262 CH-6449, 264 CH-83054, 265 CH-21774.

13. 242 CH 165570-, 244 CH 482505-, 245 CH 264755-, 262 CH 6450-, 264 CH 83055-, 265 CH 21775-.

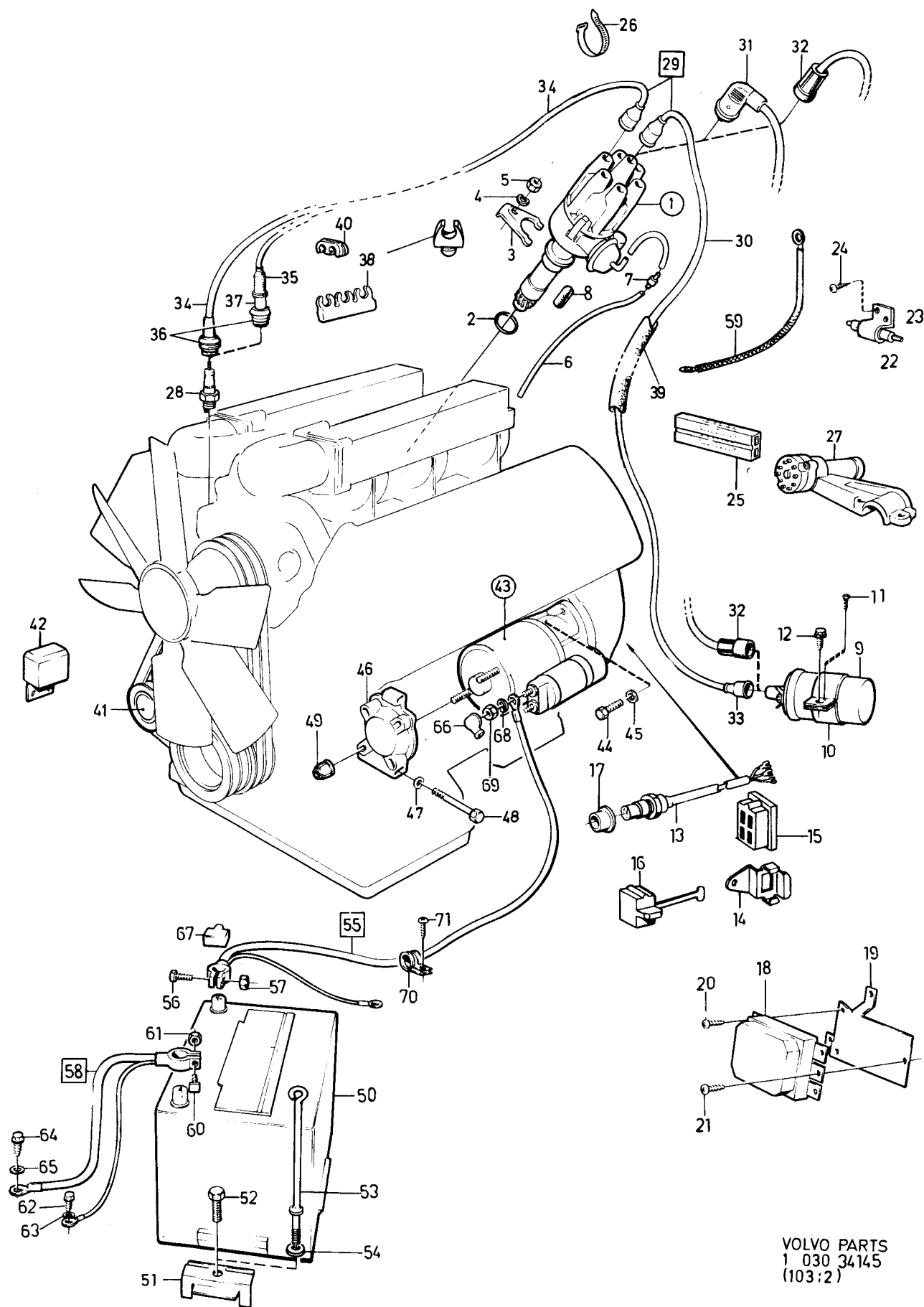

VOLVO PARTS  
1 030 34145  
(103:2)

240 - 260 series  
1979 - 1984Reservdelskatalog  
Parts Catalogue

3-A23

**VOLVO**

Sida Page	Grupp Group	Strömförsörjnings- och startsystem			Power and starter systems D20, D24			Illustration 34146 1984-12	0175	
22	3	D20, D24								
Pos. Fig.	Antal/Quantity				Artikel nr Part No	Benämning	Description	Sats Kit	Anmärkning Notes	
1	1	-	-	-	1257325-9	Startmotor.....	Starter motor.....	8	ERS AV 1257938	0020
1	1	-	-	-	1257938-9	Startmotor.....	Starter motor.....	3	244 CH-760963	0040
	1	-	-	-	1257939-7	Startmotor.....	Starter motor.....	3	245 CH-406052	0060
									244 CH 760964-, 245	0080
									CH 406053, (1257938)	0100
2	2	-	-	-	955352-0	Det se sida 32, 3-B09..... Skruv.....	Comps page 32, 3-B09 ... Screw.....	2	M6S M12X100, EXCL AUTO	0120
	2	-	-	-	955351-2	Skruv.....	Screw.....	2	M6S M12X90, AUTO	0140
3	2	-	-	-	940280-1	Bricka.....	Washer.....	2		0160
4	2	-	-	-	955784-4	Mutter.....	Nut.....	2		0180
5	1	-	-	-	1259533-6	Batteri, torrladdat, underhållsfritt Batterihylla.....	Battery, dry charged maintenance free Battery shelf.....	1	88AH  SE GRUPP 8	0200
6	1	-	-	-	1255219-6	Fäste.....	Anchorage.....	4		0260
7	1	-	-	-	946671-5	Skruv.....	Screw.....	2	M8X30	0280
8	1	-	-	-	1258131-0	Batteriledning, +.....	Battery cable, +.....	3	12)	0300
9	1	-	-	-	1259992-4	Batteriledning, +.....	Battery cable, +.....	3	13)	0380
10	1	-	-	-	948328-0	Skruv.....	Screw.....	2		0400
11	1	-	-	-	948329-8	Mutter.....	Nut.....	2		0420
12	1	-	-	-	1259727-4	Kåpa.....	Casing.....	2	13)	0440
13	1	-	-	-	949747-0	Klamma.....	Clamp.....	2	(942022)	0460
14	1	-	-	-	941908-6	Bricka.....	Washer.....	2		0480
15	1	-	-	-	955783-6	Mutter.....	Nut.....	2		0500
16	1	-	-	-	25971-3	Kåpa.....	Casing.....	3	13)	0520
17	1	-	-	-	949668-8	Bandklamma.....	Band clip.....	2	13)	0540
18	1	-	-	-	1258159-1	Batteriledning, -.....	Battery cable, -.....	3		0560
19	1	-	-	-	948328-0	Skruv.....	Screw.....	2		0580
20	1	-	-	-	948329-8	Mutter.....	Nut.....	2		0600
21	1	-	-	-	944926-5	Skruv.....	Screw.....	2	M6FS M8X14	0620
22	1	-	-	-	946485-0	Skruv.....	Screw.....	2	L 12	0640
23	1	-	-	-	942605-7	Bricka.....	Washer.....	2		0660
24	6	-	-	-	1257142-8	Glödstift.....	Glow plug.....	2	D24, MO-35313, MO 35315-37346 (1257141)	0680
									(1257141)	0700
	6	-	-	-	1257888-6	Glödstift.....	Glow plug.....	2	D24, MO 37347- (1257889)	0720
	5	-	-	-	1257142-8	Glödstift.....	Glow plug.....	2	D20, MO-35313, MO 35315-37346 (1257141)	0730
									(1257141)	0760
	5	-	-	-	1257888-6	Glödstift.....	Glow plug.....	2	D20, MO 37347- (1257889)	0780
									(1257889)	0790
25	2	-	-	-	1257530-4	Förbindning.....	Connecting rail.....	3	D24	0800
	1	-	-	-	1257530-4	Förbindning.....	Connecting rail.....	3	D20	0810
26	1	-	-	-	1257649-2	Förbindning.....	Connecting rail.....	3	D20/24	0840
	1	-	-	-	1257618-7	Förbindning.....	Connecting rail.....	2	D20	0860
27	6	-	-	-	941905-2	Fjäderbricka.....	Spring washer.....	2		0880
28	6	-	-	-	955780-2	Mutter.....	Nut.....	2		0900
29	-	-	-	-		Växelströmgenerator..... med upphängning	Alternator with..... mountings	2	SE SIDA 58, 3-C11	0920
30	-	-	-	-		Laddningsregulator.....	Charging relay.....		SE SIDA 58, 3-C11	0940

12. 242 CH-165569, 244 CH-482504, 245 CH-264754, 262 CH-6449, 264 CH-83054, 265 CH-21774.

13. 242 CH 165570-, 244 CH 482505-, 245 CH 264755-, 262 CH 6450-, 264 CH 83055-, 265 CH 21775-.

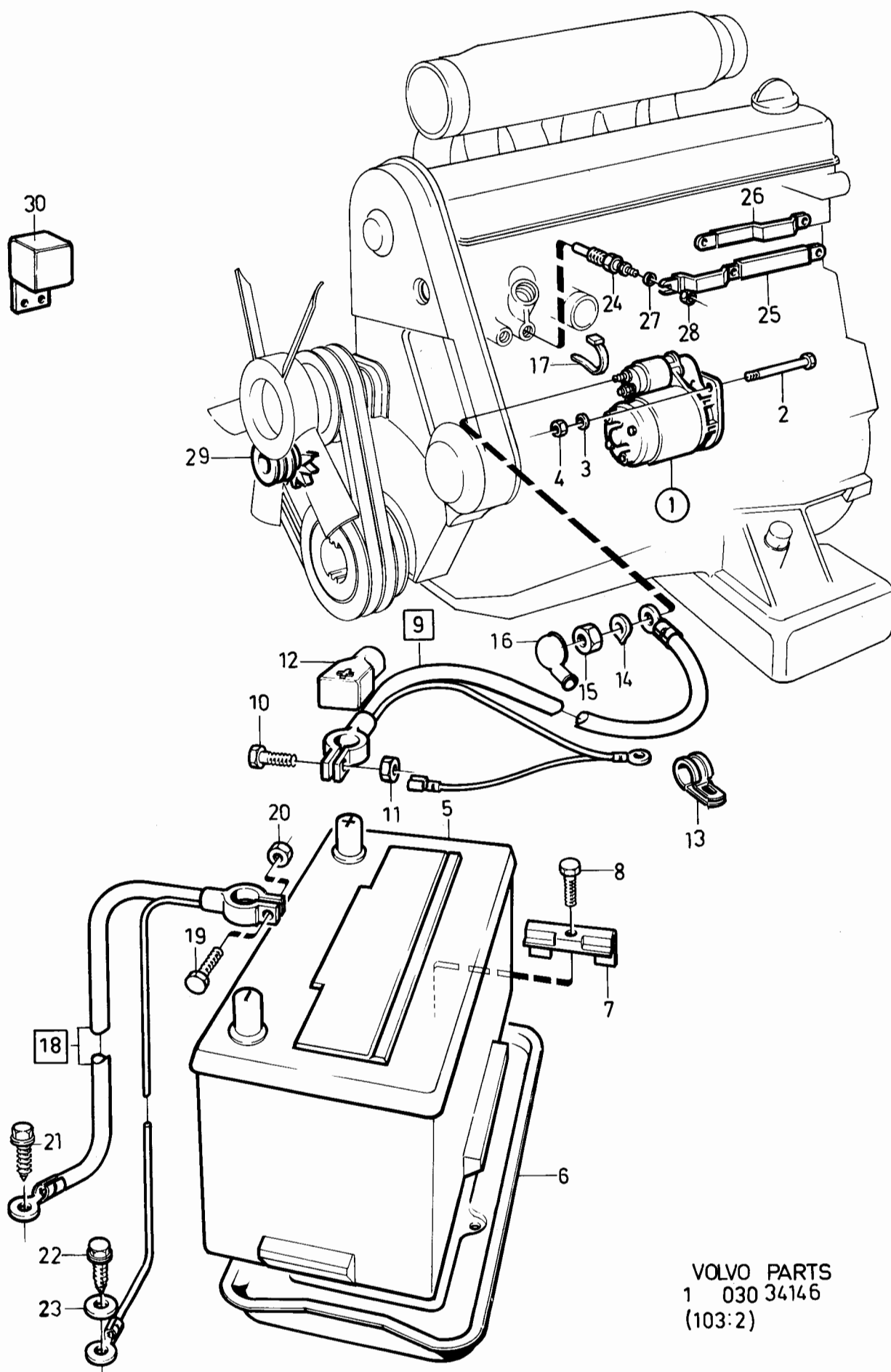

VOLVO PARTS  
1 030 34146  
(103:2)

240 - 260 series  
1979 - 1984Reservdelskatalog  
Parts Catalogue

3-B01

**VOLVO**

Sida Page	Grupp Group	Tändfördelare, KMPL			Distributor, KMPL			Illustration 34373 1984-12	0180	
24	3									
Pos. Fig.	Antal/Quantity				Artikel nr Part No	Benämning	Description	Sats Kit P S R	Anmärkning Notes	
1	1	-	-	-	1219661-4	Tändfördelare.....	Distributor.....	3	BOSCH 0 231 170 185 B17, B19A B21 (498868-498877, 498908,498909, 498944,498945,498947)	0020 0040 0060 0080 0100 0120 0140 0160 0180 0200 0220 0240 0260 0280 0300 0320 0340 0360 0380 0400 0420 0440 0460 0480 0500 0520 0540 0560 0580 0600 0620 0640 0660 0680 0700 0720 0740 0760 0780 0800 0820 0840 0860 0880 0900 0920 0940 0960 0980 1000 1020 1040 1060 1080 1100 1120 1140 1160 1180 1200 1220 1240 1260
-	1	-	-	-	1306792-1	.Det se sida 34, 3-B11 ..... Tändfördelare.....	.Comps page 34, 3-B11.. Distributor.....	3	BOSCH 0 231 170 284 B19 (499568,498982) B21 (499882,499883, 498940-498943, 498864,498865 498918,498919, 498980,498981)	
-	1	-	-	-	1266478-5	.Det se sida 34, 3-B11 ..... Tändfördelare.....	.Comps page 34, 3-B11.. Distributor.....	3	BOSCH 0 231 176 103 B21 (498912,498914, 498915)	
-	1	-	-	-	1276701-8	.Det. se sida 34, 3-B11..... Tändfördelare.....	.Comps. page 34, 3-B11 ... Distributor.....	3	BOSCH 0 237 003 027 B19 (498986) B19E TURBO B21 (498958,498886) B21E TURBO	
-	1	-	-	-	1276703-4	.Det. se sida 38, 3-B15..... Tändfördelare.....	.Comps. page 38, 3-B15 ... Distributor.....	3	BOSCH 0 237 003 024 B21 (498966,498898, 498967) B21F TURBO	
-	1	-	-	-	1276403-1	.Det se sida 38, 3-B15 ..... Tändfördelare.....	.Comps page 38, 3-B15.. Distributor.....	3	BOSCH 0 237 002 039 B19E EXCL TURBO B21 (498964,498965, 498892-498895,498920, 498921) B21F EXCL TURBO B23 (499812,499813 499844,499845,499888, 499889) B23E	
-	1	-	-	-	1306059-5	.Det se sida 36, 3-B13 ..... Tändfördelare.....	.Comps page 36, 3-B13.. Distributor.....	8	CHRYSLER 5213065 B21 (498960-498963, 498896,498897) B23F EXCL TURBO ERS AV 1ST 1332684-8	
-	1	-	-	-	1332684-8	.Det se sida 42, 3-B19 ..... Tändfördelare.....	.Comps page 42, 3-B19.. Distributor.....	3	BOSCH 0 237 032 001 B21 (498960-498963) B23F EXCL TURBO	
-	1	-	-	-	1332410-8	.Det se sida 46, 3-B23 ..... Tändfördelare.....	.Comps page 46, 3-B23.. Distributor.....	3	BOSCH 0 231 170 302 B19K B21 (499840,499841, 499880,499881,499908) B23(499808-499811, 499830-499833,499906)	
-	1	-	-	-	1306872-1	.Det se sida 44, 3-B21 ..... Tändfördelare.....	.Comps page 44, 3-B21.. Distributor.....	3	BOSCH 0 231 170 287 B19 (499552,499566) B23 (499842,499843, 499886,499887,498970, 498971,498988,498989) B23A	
-	-	-	-	-		.Det se sida 34, 3-B11 ..... Tändfördelare.....	.Comps page 34, 3-B11.. Distributor.....			

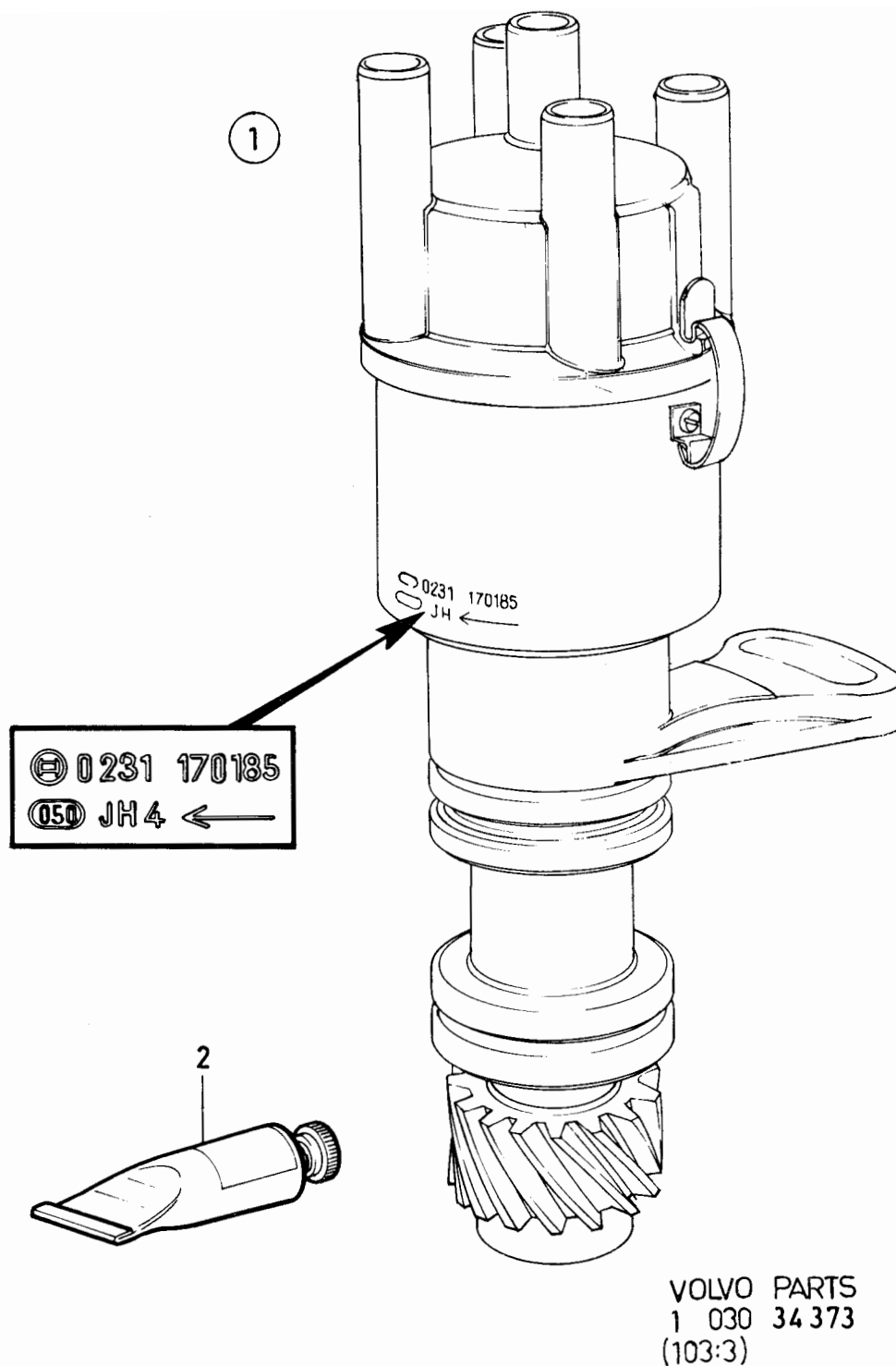



240 - 260 series  
1979 - 1984

Reservdelskatalog  
Parts Catalogue

3-B03

**VOLVO**

Sida Page	Grupp Group	Tändfördelare, KMPL				Distributor, KMPL				Illustration	0180
26	3									34373 1984-12	
Pos. Fig.	Antal/Quantity				Artikel nr Part No	Benämning	Description	Sats Kit	B P S R	Anmärkning Notes	
	1	-	-	-	1219957-6	Tändfördelare.....	Distributor .....	3		BOSCH 0 237 002 017 B23E	1280 1300
	-	-	-	-		.Det se sida 36, 3-B13 .....	.Comps page 36, 3-B13..				1320
	1	-	-	-	1336737-0	Tändfördelare.....	Distributor .....	3		BOSCH 0 237 506 003 B23F EXCL TURBO	1340 1360
	-	-	-	-		.Det se sida 48, 3-C01 .....	.Comps page 48, 3-C01..				1380
	1	-	-	-	1266904-0	Tändfördelare.....	Distributor .....	3		BOSCH 0 237 002 038 B21F (498778-498781)	1400 1420
	-	-	-	-		.Det se sida 36, 3-B13 .....	.Comps page 36, 3-B13..				1440
	1	-	-	-	269995-7	Tändfördelare.....	Distributor .....	3		BOSCH 0 237 402 006 B27A,B28A	1460 1
	-	-	-	-		.Det se sida 40, 3-B17 .....	.Comps page 40, 3-B17..				1500
	1	-	-	-	1269191-1	Tändfördelare.....	Distributor .....	3		BOSCH 0 237 402 013 B27E,B27F,B28E	1520 1540
	-	-	-	-		.Det se sida 40, 3-B17 .....	.Comps page 40, 3-B17..				1560
	1	-	-	-	1269291-9	Tändfördelare.....	Distributor .....	3		BOSCH 0 237 406 004 B27F	1580 1600
	-	-	-	-		.Det se sida 40, 3-B17 .....	.Comps page 40, 3-B17..				1620
	1	-	-	-	1269380-0	Tändfördelare.....	Distributor .....	3		BOSCH 0 237 402 017 B28F	1640 1660
	-	-	-	-		.Det se sida 40, 3-B17 .....	.Comps page 40, 3-B17..				1680
2	1	-	-	-	1161136-5	Fördelarfett.....	Distributor grease.....	6			1700

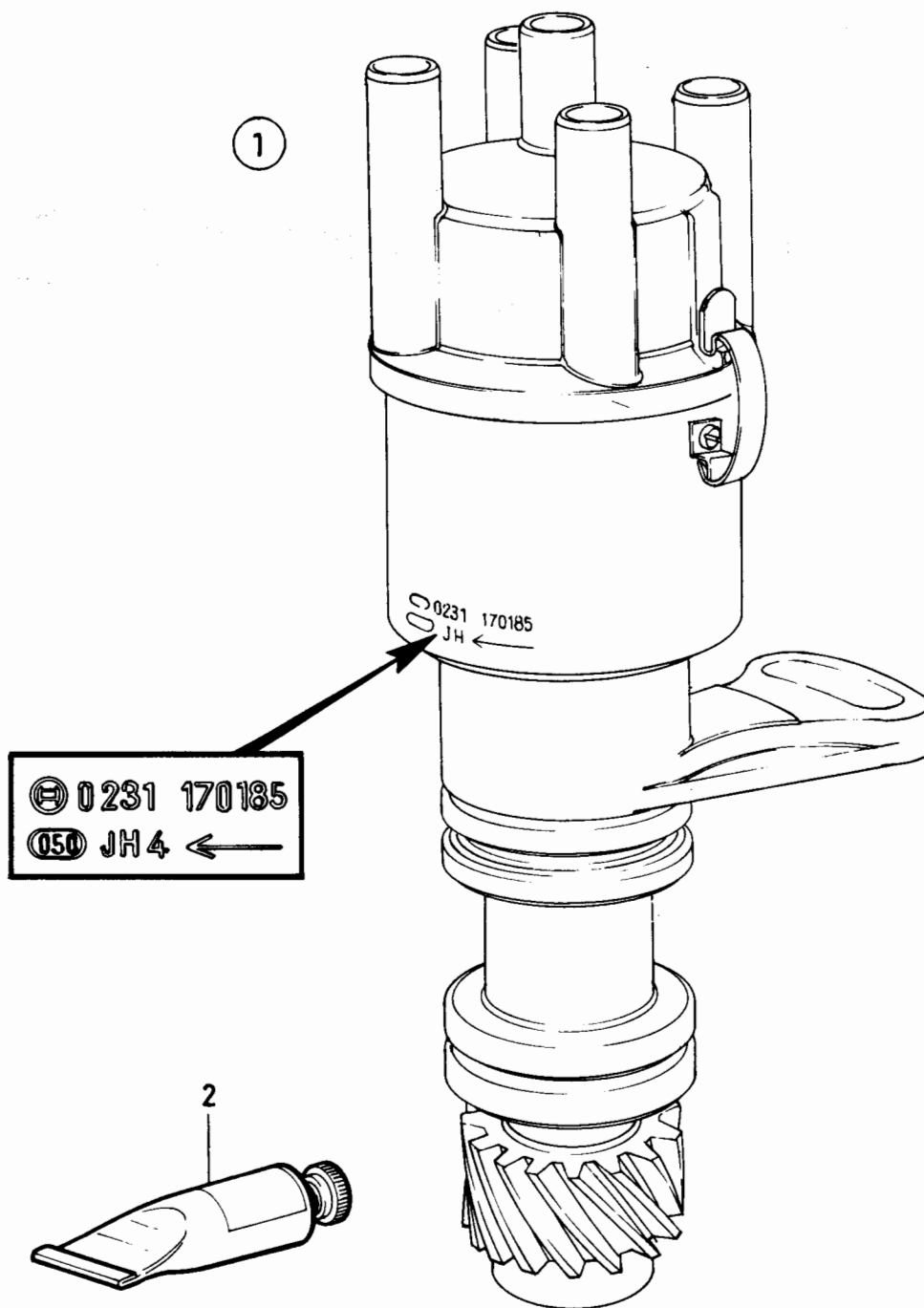

VOLVO PARTS  
1 030 34 373  
(103:3)

240 - 260 series  
1979 - 1984Reservdelskatalog  
Parts Catalogue

3-B05

**VOLVO**

Sida Page	Grupp Group	Startmotor 463856, 464316, 464317	Starter motor 463856, 464316, 464317	Illustration 34666 1984-12	0200						
28	3										
Pos. Fig.	Antal/Quantity				Artikel nr Part No	Benämning	Description	Sats Kit	B P S R	Anmärkning Notes	
	463 856	464 316	464 317								
1	1	-	-	-	463856-5	Startmotor.....	Starter motor.....	8		ERS AV 1346707-1	0020
	-	1	-	-	464316-9	Startmotor.....	Starter motor.....	3			0040
	-	-	1	-	464317-7	Startmotor.....	Starter motor.....	3			0060
2	4	4	4	-	243905-7	.Skruv.....	.Screw.....	3			0080
3	1	1	1	-	243906-5	.Fältlindning.....	.Field winding.....	4			0100
4	1	-	-	-	243907-3	.Drivlager.....	.Drive end bearing.....	3			0120
	-	1	-	-	243969-3	.Drivlager.....	.Drive end bearing.....	3			0140
	-	-	1	-	243971-9	.Drivlager.....	.Drive end bearing.....	3			0160
5	1	1	1	-	3101977-1	..Bussning.....	..Bushing.....	3			0180
6	1	1	1	-	833727-1	.Kopplingsarm.....	.Engaging lever.....	3			0200
7	1	1	1	-	241674-1	.Skruv.....	.Screw.....	3			0220
8	1	1	1	-	955919-6	.Fjäderbricka.....	.Spring washer.....	2			0240
9	1	1	1	-	955781-0	.Mutter.....	.Nut.....	2			0260
10	1	1	1	-	243908-1	.Rotor.....	.Rotor.....	3			0280
11	1	1	1	-	1266673-1	.Startmotordrev.....	.Starter pinion.....	3			0300
12	2	2	2	-	240620-5	..Bussning.....	..Bushing.....	3			0320
13	1	1	1	-	238819-7	.Anslagsring.....	.Stop ring.....	3			0340
14	1	1	1	-	240601-5	.Kommulatorlager.....	.Commutator end bearing.....	3			0360
15	1	1	1	-	240602-3	..Bussning.....	..Bushing.....	3			0380
16	1	1	1	-	240603-1	.Hållare.....	.Holder.....	3			0400
17	1	1	1	-	243910-7	.Elborstsats.....	.Carbon brush kit.....	1	(834518)		0420
18	4	4	4	-	243911-5	.Borstfjäder.....	.Brush spring.....	3			0440
19	1	1	1	-	240606-4	.Kåpa.....	.Casing.....	8			0460
20	2	2	2	-	956059-0	.Skruv.....	.Screw.....	2			0480
21	2	2	2	-	239340-3	.Fjäderbricka.....	.Spring washer.....	8			0500
22	2	-	-	-	243912-3	.Skruv.....	.Screw.....	3			0520
	-	2	2	-	243970-1	.Skruv.....	.Screw.....	3			0540
23	2	2	2	-		.Bricka.....	.Washer.....	8			0560
24	1	-	-	-	243913-1	.Manövermagnet.....	.Solenoid switch.....	3			0580
	-	1	1	-	244184-8	.Manövermagnet.....	.Solenoid switch.....	3			0600
25	2	-	-	-	243914-9	.Skruv.....	.Screw.....	3			0620
	-	2	2	-	833736-2	.Skruv.....	.Screw.....	3			0640
26	1	1	1	-	955921-2	.Fjäderbricka.....	.Spring washer.....	2			0660
27	1	1	1	-	955782-8	.Mutter.....	.Nut.....	2			0680
28	1	1	1	-	241300-3	Rep.sats.....	Repair kit.....	3			0700
29	1	1	1	-	1161133-2	Startmotorfett.....	Starter motor grease.....	6			0720

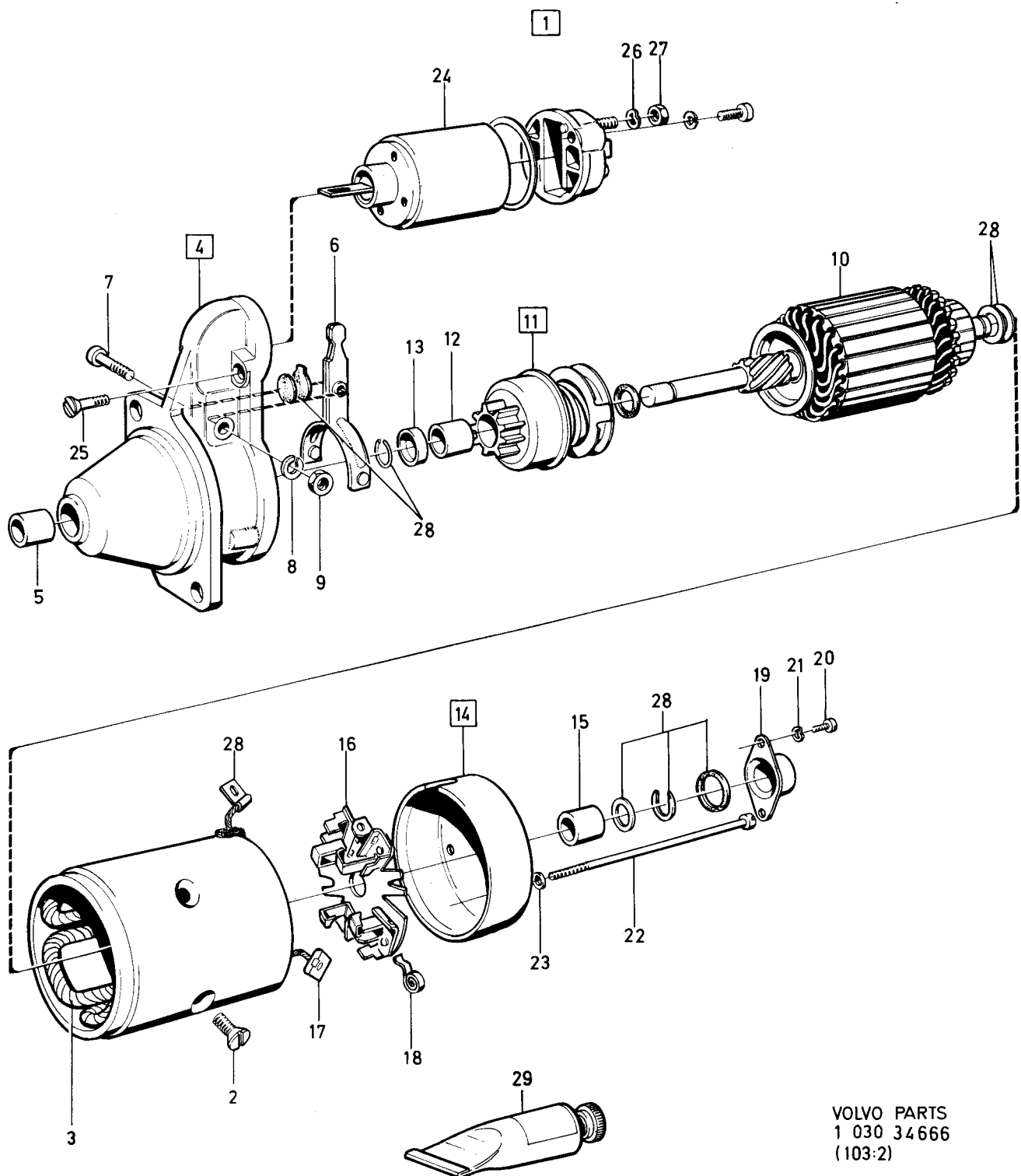

VOLVO PARTS  
1 030 34666  
(103:2)

240 - 260 series  
1979 - 1984Reservdelskatalog  
Parts Catalogue

3-B07

**VOLVO**

Sida Page	Grupp Group	Startmotor, 1276194,1306503	Starter motor, 1276194,1306503	Illustration 34665 1984-12	0225						
30	3										
Pos. Fig.	Antal/Quantity				Artikel nr Part No	Benämning	Description	Sats Kit	B P S R	Anmärkning Notes	
1	1	-	-	-	1276194-6	Startmotor.....	Starter motor.....	8			0020
	-	1	-	-	1306503-2	Startmotor.....	Starter motor.....	8			0040
2	1	-	-	-	1276452-8	..Fältlindning.....	..Field winding.....	4			0060
	-	1	-	-	1306606-3	..Fältlindning.....	..Field winding.....	4			0080
3	4	4	-	-	1276453-6	..Skruv.....	..Screw.....	3			0100
4	2	2	-	-	1276454-4	..Elborstar, +.....	..Brush, +.....	1			0120
5	1	-	-	-	1276461-9	..Drivlager.....	..Drive end bearing.....	3			0140
	-	1	-	-	1306607-1	..Drivlager.....	..Drive end bearing.....	3			0160
6	1	1	-	-	1276462-7	..Lagerbussning.....	..Bushing.....	3			0180
7	1	1	-	-	1276464-3	..Kopplingsarm, sats.....	..Shift lever kit.....	3			0200
8	1	1	-	-		..Arm.....	..Shift lever.....	S			
9	1	1	-	-		..Fjäder.....	..Torsion spring.....	S			0240
10	1	1	-	-	1276460-1	..Startmotordrev.....	..Pinion assembly.....	3			0260
11	1	1	-	-	1276451-0	..Drevstopp, sats.....	..Pinion stopper set.....	S 3			0280
12	1	1	-	-		..Anslagsring.....	..Pinion stopper.....	S			0300
13	1	1	-	-		..Låsring.....	..Pinion stopper clip.....	S			0320
14	1	1	-	-	1276469-2	..Mittlagerring.....	..Center bracket.....	3			
						assembly					
15	1	1	-	-	1276470-0	..Lagerbussning.....	..Center bearing.....	3			0380
16	1	1	-	-	1276449-4	..Rotor.....	..Rotor.....	3			0400
17	1	-	-	-	1276465-0	..Manövermagnet.....	..Magnetic switch.....	3			0420
						assembly					0440
	-	1	-	-	1306608-9	..Manövermagnet.....	..Magnetic switch.....	3			0460
						assembly					0480
18	1	1	-	-	1276463-5	..Packningssats.....	..Dust cover kit.....	3			0500
19	1	1	-	-		..Packning.....	..Dust cover.....	S		TJ 0,8	0520
20	1	1	-	-		..Packning.....	..Dust cover.....	S		TJ 0,5	0540
21	1	1	-	-		..Packning.....	..Dust cover.....	S			0560
22	1	1	-	-		..Skyddskåpa.....	..Casing.....	S			0580
23	2	2	-	-	1276467-6	..Skruv.....	..Screw.....	3			0600
24	2	2	-	-		..Fjäderbricka.....	..Spring washer.....	8			0620
25	1	1	-	-	1276457-7	..Borsthållarplatta.....	..Brush holder assembly.....	3			0640
26	2	2	-	-	1276458-5	..Elborstar, -.....	..Brush, -.....	1			0660
27	4	4	-	-	1276459-3	..Borstfjäder.....	..Brush spring.....	2			0680
28	1	1	-	-	1276455-1	..Kommulatorlagring.....	..Rear cover assembly.....	3			0700
29	1	1	-	-	1276456-9	..Lagerbussning.....	..Rear cover bushing.....	3			0720
30	1	1	-	-	1276450-2	..Justerbricka, sats.....	..Thrust washer, kit.....	3			0740
31	1	1	-	-		..Bricka.....	..Thrust washer.....	S		TJ 2,0	
32	2	2	-	-		..Bricka.....	..Thrust washer.....	S		TJ 0,3	
33	1	1	-	-		..Fixerbricka.....	..E ring.....	S			0800
34	2	2	-	-	1276466-8	..Skruv.....	..Screw.....	3			0820
35	2	2	-	-		..Fjäderbricka.....	..Spring washer.....	8			0840
36	1	1	-	-	1276468-4	..Skruvsats.....	..Screw set.....	3			0860
						borsthållarplatta	brush holder plate				
37	2	2	-	-		..Skruv.....	..Screw.....	S		M4X0,7X12	0880
38	1	1	-	-	1161133-2	Startmotorfett.....	Starter motor grease.....	6			0920

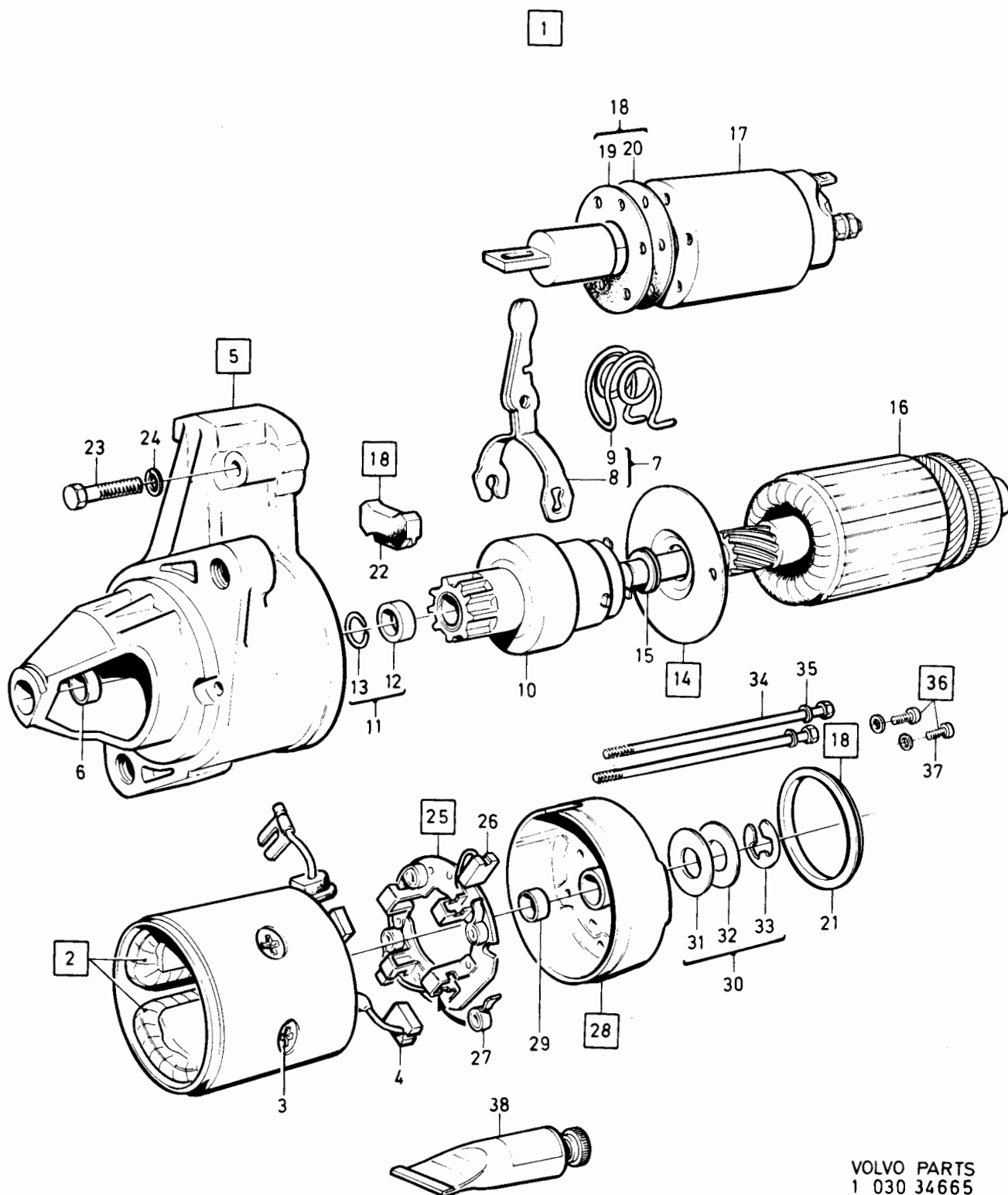

VOLVO PARTS  
1 030 34665  
(103:2)

240 - 260 series  
1979 - 1984Reservdelskatalog  
Parts Catalogue

3-B09

**VOLVO**

Sida Page	Grupp Group	Startmotor 1257325, 1257938, 1257939	Starter motor, 1257325, 1257938, 1257939	Illustration 34667 1984-12	0235						
32	3										
Pos. Fig.	Antal/Quantity				Artikel nr Part No	Benämning	Description	Sats Kit	B P S R	Anmärkning Notes	
1	1	-	-	-	1257325-9	Startmotor.....	Starter motor.....		8	ERS AV 1ST 1257938-9	0020
	-	1	-	-	1257938-9	Startmotor.....	Starter motor.....		8	ERS AV 1ST 1257939-7	0040
	-	-	1	-	1257939-7	Startmotor.....	Starter motor.....		3		0060
2	1	1	1	-	1257690-6	.Rotor.....	.Rotor.....		3		0080
3	1	1	1	-	1257691-4	.Rep. sats rotor.....	.Repair kit rotor.....		3		0100
4	1	1	1	-	1257680-7	.Drev.....	.Drive gear.....		3		0120
5	2	2	-	-	1257681-5	.Bussning.....	.Bushing.....		3		0140
	-	-	2	-	1257681-5	.Bussning.....	.Bushing.....		3	(1328130)	0160
6	1	1	1	-	1257684-9	.Kommulatorlager.....	.Commutator and bearing.....		3		0180
											0200
7	1	1	1	-	6210777-6	..Bussning.....	..Bushing.....		3		0
8	1	1	1	-	829705-3	.Kåpa.....	.Casing.....		3		0240
9	2	2	2	-	233173-4	.Skruv.....	.Screw.....		2		0260
10	2	2	2	-	829699-8	.Pinnskruv.....	.Stud.....		3		0280
11	2	2	2	-	955892-5	.Bricka.....	.Washer.....		2		0300
12	2	2	2	-	955781-0	.Mutter.....	.Nut.....		2		0320
13	1	1	1	-	1257687-2	.Borsthållare.....	.Brush holder.....		3		0340
14	4	4	4	-	829703-8	.Fjäder.....	.Spring.....		3		0360
15	1	1	-	-	1257686-4	.Elborstsats.....	.Carbon brush kit.....		1		0380
	-	-	1	-	1328136-5	.Elborstsats.....	.Carbon brush kit.....		1		0400
16	4	4	-	-	956130-9	.Skruv.....	.Screw.....		2		0420
	-	-	4	-	6211936-7	.Skruv.....	.Screw.....		3		0440
17	1	1	-	-	1257683-1	.Fältlindning.....	.Field winding.....		4		0460
	-	-	1	-	1328132-4	.Fältlindning.....	.Field winding.....		4		0480
18	1	1	-	-	829694-9	.Mellanlager.....	.Centre bearing.....		3		0500
	-	-	1	-	6210770-1	.Mellanlager.....	.Centre bearing.....		3		0520
19	1	1	-	-	829708-7	..Bussning.....	..Bushing.....		3		0540
	-	-	1	-	6644949-7	..Bussning.....	..Bushing.....		3		0560
20	1	1	1	-	6645020-6	.Kopplingsarm.....	.Engaging lever.....		3		0580
21	1	1	1	-	6210773-5	.Skruv.....	.Screw.....		3		0620
22	1	1	1	-	955921-2	.Fjäderbricka.....	.Spring washer.....		2		0640
23	1	1	1	-	244110-3	.Mutter.....	.Nut.....		4		0660
24	1	1	-	-	1257689-8	.Drivlager.....	.Drive bearing.....		3		0680
	-	-	1	-	1328142-3	.Drivlager.....	.Drive bearing.....		3		0700
25	1	1	1	-	238813-0	.Bussning.....	.Bushing.....		3		0720
26	3	3	-	-	6645031-3	.Skruv.....	.Screw.....		3		0740
	-	-	3	-	1328131-6	.Skruv.....	.Screw.....		3		0760
27	1	-	-	-	1257688-0	.Manövermagnet.....	.Solenoid switch.....		8	ERS AV 1ST 1328138-1	0780
	-	1	-	-	1328138-1	.Manövermagnet.....	.Solenoid switch.....		3	(1326183)	0800
	-	-	1	-	1328138-1	.Manövermagnet.....	.Solenoid switch.....		3		0820
28	1	1	-	-	955922-0	.Låsring.....	.Lock ring.....		2		0840
	-	-	1	-	955922-0	.Låsring.....	.Lock ring.....		2	(1328134)	0860
29	1	1	-	-	955791-9	.Mutter.....	.Nut.....		2		0880
	-	-	1	-	955783-6	.Mutter.....	.Nut.....		2		0900
30	1	1	1	-	241601-4	.Bricka.....	.Washer.....		3		0940
31	1	1	1	-	956058-2	.Skruv.....	.Screw.....		2		0960
32	1	1	-	-	1257685-6	.Flatstift.....	.Tabs.....		3		0980
	-	-	1	-	1328135-7	.Flatstift.....	.Tabs.....		3		0980
33	1	1	1	-	1161133-2	Startmotorfett.....	Starter motor grease.....		6		1000

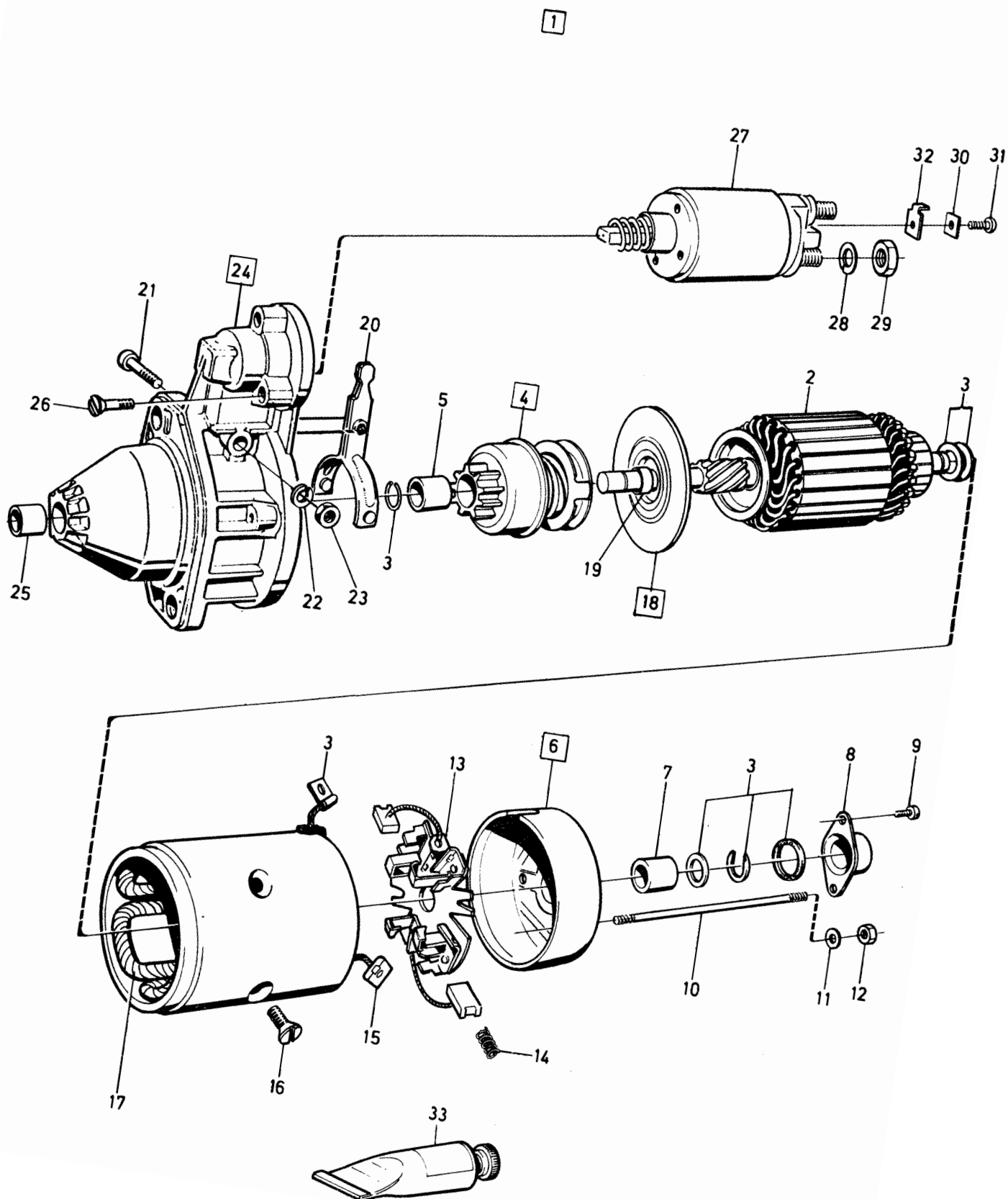

VOLVO PARTS  
1 030 34667  
103.2



240 - 260 series  
1979 - 1984Reservdelskatalog  
Parts Catalogue

3-B11

**VOLVO**

Sida Page	Grupp Group	Tändfördelare, 1219661, 1266478, 1306792, 1306872				Distributor, 1219661, 1266478, 1306792, 1306872				Illustration 37339	0250
34	3									1984-12	
Pos. Fig.	Antal/Quantity				Artikel nr Part No	Benämning	Description	Sats Kit	B P S R	Anmärkning Notes	
1	1	-	-	-	1219661-4	Tändfördelare.....	Distributor .....	3			0020
	-	1	-	-	1266478-5	Tändfördelare.....	Distributor .....	3			0040
	-	-	1	-	1306792-1	Tändfördelare.....	Distributor .....	3			0050
	-	-	-	1	1306872-1	Tändfördelare.....	Distributor .....	3			0055
2	1	1	1	1	1306169-2	.Kontaktsats.....	.Breaker point kit.....	1			0060
3	1	1	1	1	1306223-7	.Kondensator.....	.Capacitor .....	1			0080
4	1	1	1	1	243903-2	.Fördelarm.....	.Distributor rotor.....	1			0100
5	1	1	1	1	243797-8	.Fördelarlock.....	.Distributor cap.....	1			0120
6	1	-	-	-	244226-7	.Vakuumregulator.....	.Vacuum governor.....	3			0140
	-	1	-	-	1266811-7	.Vakuumregulator.....	.Vacuum governor.....	3			0160
	-	-	1	1	1317853-8	.Vakuumregulator.....	.Vacuum governor.....	3			0180
7	1	1	1	1	243807-5	.Kondensspärr.....	.Cover.....	2			0180
8	1	1	1	1	1218739-9	.Hållfjäder.....	.Retaining spring.....	2	45MM		0200
8a	1	1	1	1	1276273-8	.Hållfjäder.....	.Retaining spring.....	2	60MM		0220
9	1	1	1	1	273521-5	.Reparationssats.....	.Repair kit.....	3			0240

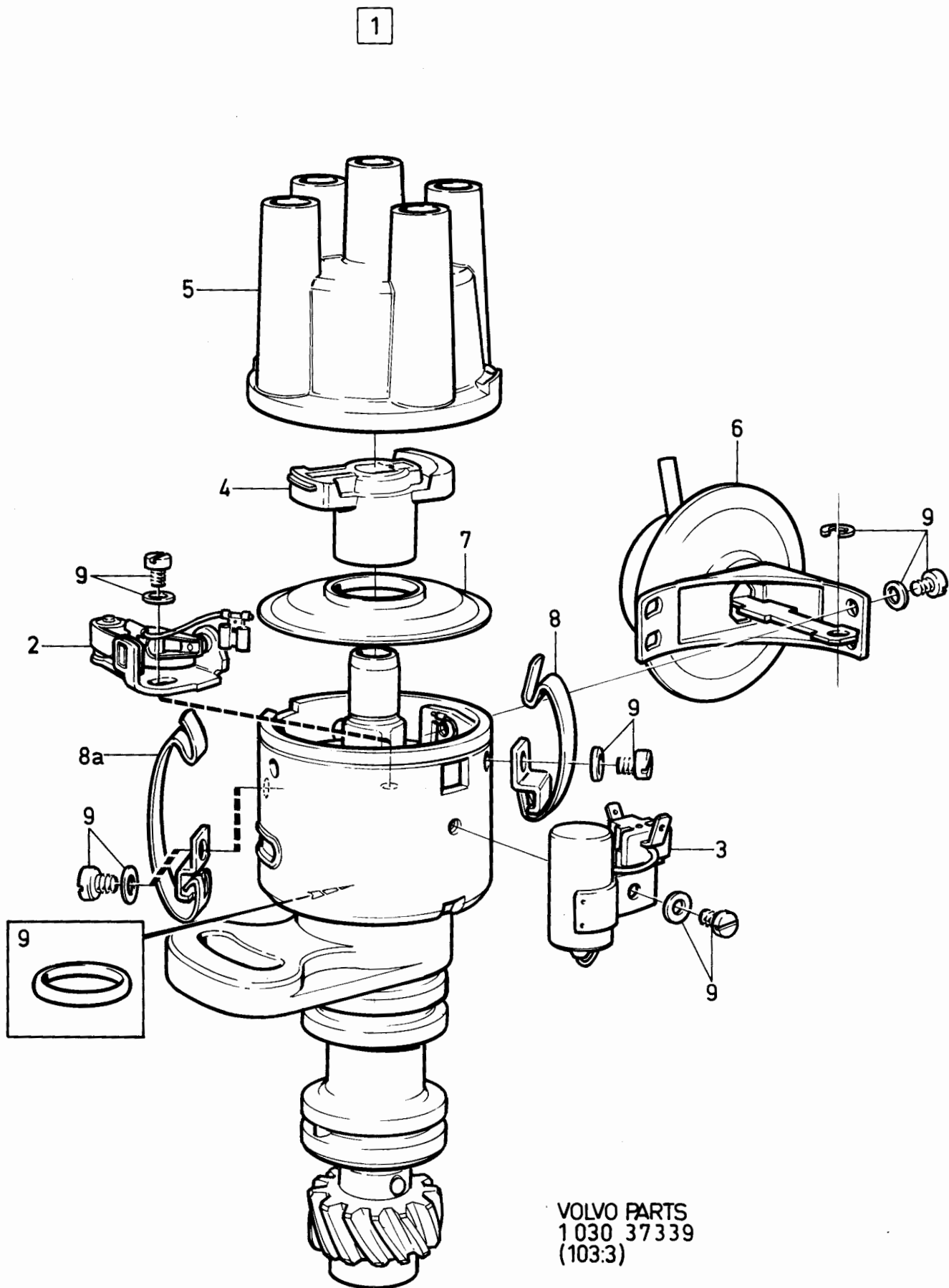

240 - 260 series  
1979 - 1984

Reservdelskatalog  
Parts Catalogue

3-B13

**VOLVO**

Sida Page	Grupp Group	Tändfördelare, 1219957, 1266904, 1276403			Distributor, 1219957, 1266904, 1276403			Illustration 25046 1984-12	0350
36	3								
Pos. Fig.	Antal/Quantity			Artikel nr Part No	Benämning	Description	Sats Kit	B P S R	Anmärkning Notes
	1219 957	1266 904	1276 403						
1	1	-	-	-	1219957-6 Tändfördelare.....	Distributor .....	3		0020
	-	1	-	-	1266904-0 Tändfördelare.....	Distributor .....	3		0040
	-	-	1	-	1276403-1 Tändfördelare.....	Distributor .....	3		0060
2	1	1	1	-	1276619-2 Impulsgivare, kmpl.....	Impulse transmitter,.....	2	(243900)	0080
						cpl			0100
2a	1	1	1	-	1276620-0 Impulslindning .....	Impulse winding .....	2	(244225)	0120
3	ERF	ERF	ERF	-	243929-7 Justerbricka .....	Adjuster washer .....	2	TJ 0.1	0160
	ERF	ERF	ERF	-	243930-5 Justerbricka .....	Adjuster washer .....	2	TJ 0.2	0180
	ERF	ERF	ERF	-	243931-3 Justerbricka .....	Adjuster washer .....	2	TJ 0.5	0200
4	1	1	1	-	1276617-6 Rotorskiva .....	Rotor plate .....	1	(243932)	0220
5	2	2	2	-	243933-9 Låsring .....	Lock ring .....	2		0240
6	1	1	1	-	244209-3 Spännstift .....	Tubular pin .....	2	(243934)	0260
7	1	1	1	-	1266353-0 Ledning .....	Cable .....	1		0300
8	1	1	1	-	243807-5 Kondensspärr .....	Condensate trap .....	2		0320
9	1	1	1	-	243903-2 Fördelararm .....	Distributor arm .....	1		0340
10	1	1	1	-	243797-8 Fördelarlock .....	Distributor cap .....	1		0360
11	1	-	-	-	1266354-8 Vakuumregulator .....	Vacuum governor .....	3		0380
	-	1	1	-	1276618-4 Vakuumregulator .....	Vacuum governor .....	3		0400
12	1	1	1	-	243936-2 Hållare .....	Retainer .....	2		0420
13	1	1	1	-	243928-9 Skruv .....	Screw .....	2		0440
14	1	1	1	-	243938-8 Skruv .....	Screw .....	2		0460
15	2	2	2	-	244205-1 Hållfjäder .....	Retaining spring .....	2		0480

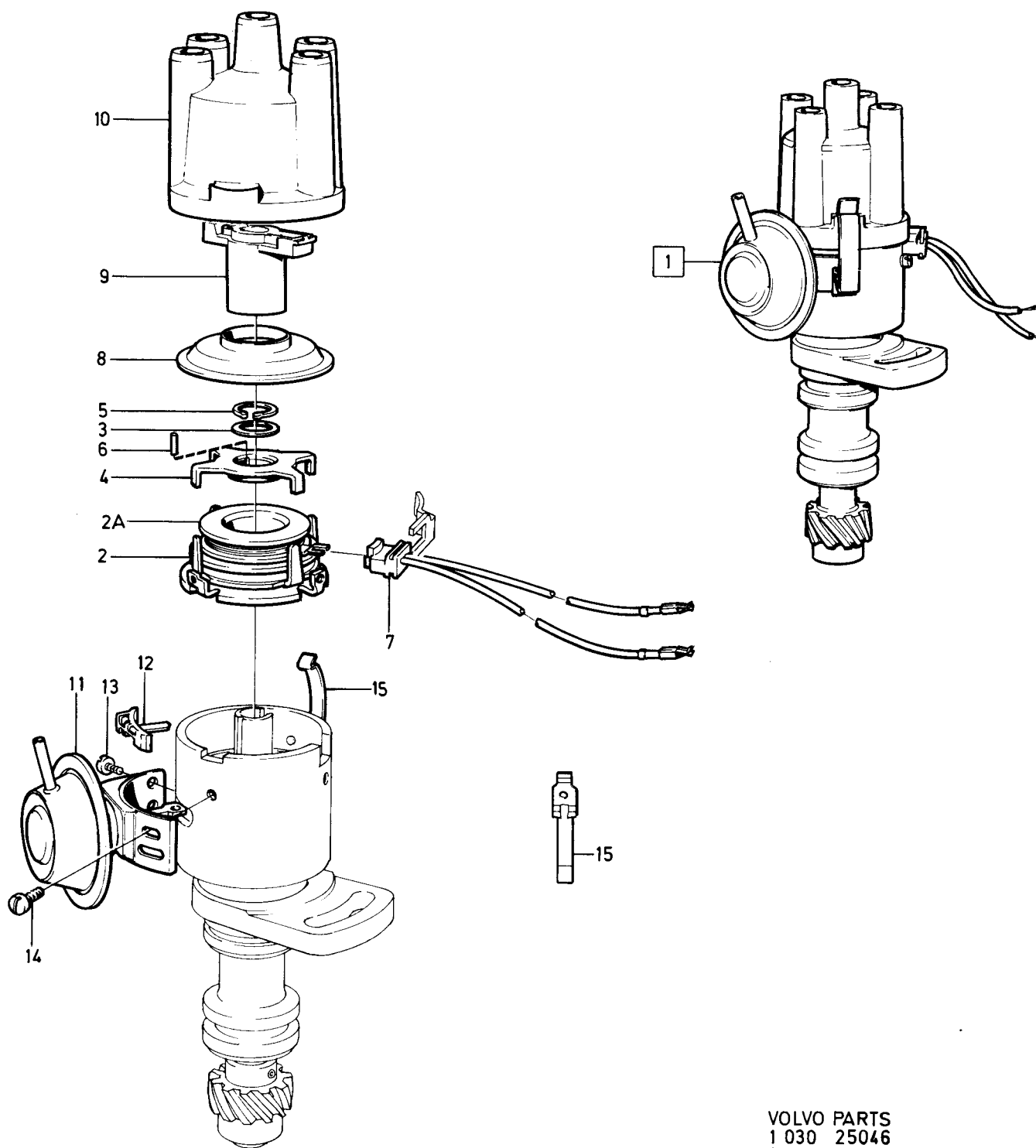

VOLVO PARTS  
1 030 25046  
(103:3)

240 - 260 series  
1979 - 1984Reservdelskatalog  
Parts Catalogue

3-B15

**VOLVO**

Sida Page	Grupp Group	Tändfördelare, 1276701, 1276703			Distributor, 1276701, 1276703			Illustration 25046 1984-12		0375	
38	3										
Pos. Fig.	Antal/Quantity				Artikel nr Part No	Benämning	Description	Sats Kit	B P S R	Anmärkning Notes	
	1276 701	1276 703									
1	1	-	-	-	1276701-8	Tändfördelare.....	Distributor .....	3			0020
	-	1	-	-	1276703-4	Tändfördelare.....	Distributor .....	3			0040
2	1	1	-	-	1276619-2	Impulsgivare, kmpl .....	Impulse transmitter, .....	2			0060
							cpl .....				0080
2a	1	1	-	-	1276620-0	Impulslindning .....	Impulse winding .....	2			0100
3	ERF	ERF	-	-	243929-7	Justerbricka .....	Adjuster washer .....	2		TJ 0.1	0120
	ERF	ERF	-	-	243930-5	Justerbricka .....	Adjuster washer .....	2		TJ 0.2	0140
	ERF	ERF	-	-	243931-3	Justerbricka .....	Adjuster washer .....	2		TJ 0.5	0160
4	1	1	-	-	1276617-6	Rotorskiwa .....	Rotor plate .....	1			0180
5	2	2	-	-	243933-9	Låsring .....	Lock ring .....	2			0200
6	1	1	-	-	244209-3	Spännstift .....	Tubular pin .....	2		(243934)	0220
7	1	1	-	-	1266353-0	Ledning .....	Cable .....	1		(243935)	0240
8	1	1	-	-	243807-5	Kondensspärr .....	Condensate trap .....	2			0260
9	1	1	-	-	243903-2	Fördelararm .....	Distributor arm .....	1			0280
10	1	1	-	-	243797-8	Fördelarlock .....	Distributor cap .....	1			0300
11	1	-	-	-	1317851-2	Vakuumregulator .....	Vacuum governor .....	3			0320
	-	1	-	-	1317852-0	Vakuumregulator .....	Vacuum governor .....	3			0340
12	1	1	-	-	243936-2	Hållare .....	Retainer .....	2			0360
13	1	1	-	-	243928-9	Skruv .....	Screw .....	2			0380
14	1	1	-	-	243938-8	Skruv .....	Screw .....	2			0400
15	2	2	-	-	244205-1	Hållfjäder .....	Retaining spring .....	2			0420

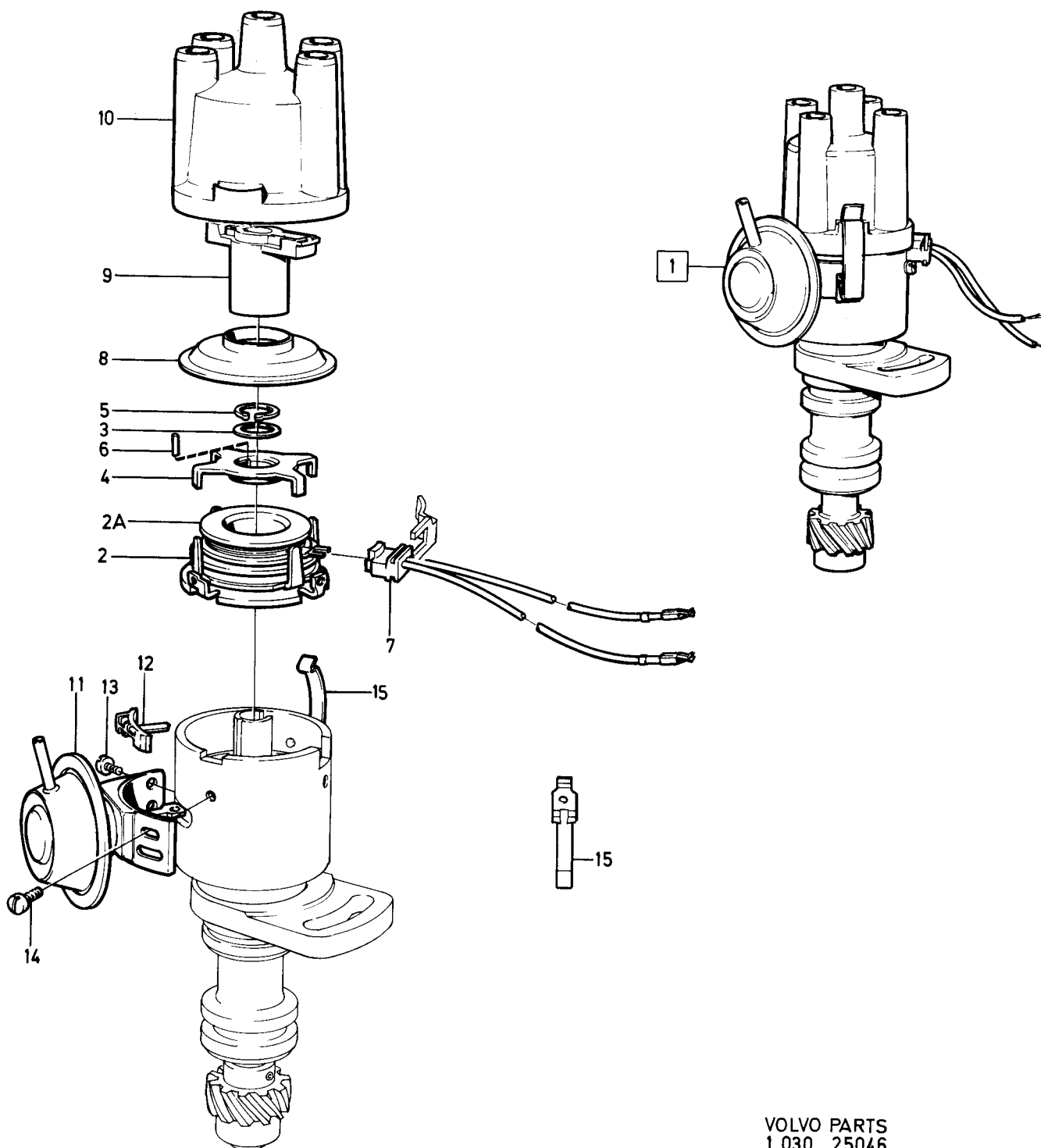

VOLVO PARTS  
1 030 25046  
(103:3)

240 - 260 series  
1979 - 1984Reservdelskatalog  
Parts Catalogue

3-B17

**VOLVO**

Sida Page	Grupp Group	Tändfördelare, 269995, 1269191, 1269291, 1269380				Distributor, 269995, 1269191, 1269291, 1269380				Illustration 14713 1984-12	0400
40	3										
Pos. Fig.	Antal/Quantity				Artikel nr Part No	Benämning	Description	Sats Kit	B P S R	Anmärkning Notes	
1	1	-	-	-	269995-7	Tändfördelare.....	Distributor.....	3			0020
	-	1	-	-	1269191-1	Tändfördelare.....	Distributor.....	3			0040
	-	-	1	-	1269291-9	Tändfördelare.....	Distributor.....	3			0060
	-	-	-	1	1269380-0	Tändfördelare.....	Distributor.....	3			0070
2	1	1	1	1	243915-6	Impulsgivare.....	Impulse transmitter.....	2			0080
3	1	1	1	1	244219-2	Impulslindning.....	Impulse winding.....	2			0100
4	3	3	3	3	244203-6	Skruv.....	Screw.....	2			0120
5	1	1	1	1	243929-7	Justerbricka.....	Adjuster washer.....	2			0140
6	2	2	2	2	244220-0	Hållfjäder.....	Retaining spring.....	2			0160
7	5	2	2	2	243928-9	Skruv.....	Screw.....	2			0180
8	1	1	1	1	243920-6	Ledning.....	Cable.....	1			0200
9	1	1	1	1	243922-2	Fördelararm.....	Distributor arm.....	1			0220
10	1	1	1	1	243923-0	Fördelarlock.....	Distributor cap.....	1			0240
11	1	1	1	1	1269389-1	Kondensspärr.....	Condensate trap.....	2	(243921)		0260
12	1	-	-	-	244221-8	Hållare.....	Retainer.....	2			0300
13	1	1	1	1	243917-2	Rotorskiva.....	Rotor plate.....	2			0320
14	1	-	-	-	244209-3	Pinne.....	Pin.....	2			0340
	-	1	1	1	244209-3	Pinne.....	Pin.....	2	(243919)		0360
15	1	1	1	1	243916-4	Fjäderbricka.....	Spring washer.....	2			0380
16	2	2	2	2	914448-6	Låsring.....	Lock ring.....	2			0400
17	1	1	1	1	243926-3	Hållare.....	Retainer.....	2			0420
18	1	1	1	1	243927-1	Hållare.....	Retainer.....	2			0440
19	1	-	-	-	244240-8	Vakuumpregulator.....	Vacuum governor.....	3			0460
	-	1	-	-	1269391-7	Vakuumpregulator.....	Vacuum governor.....	3			0480
	-	-	1	-	1269390-9	Vakuumpregulator.....	Vacuum governor.....	3			0500
	-	-	-	1	1269788-4	Vakuumpregulator.....	Vacuum governor.....	3			0520

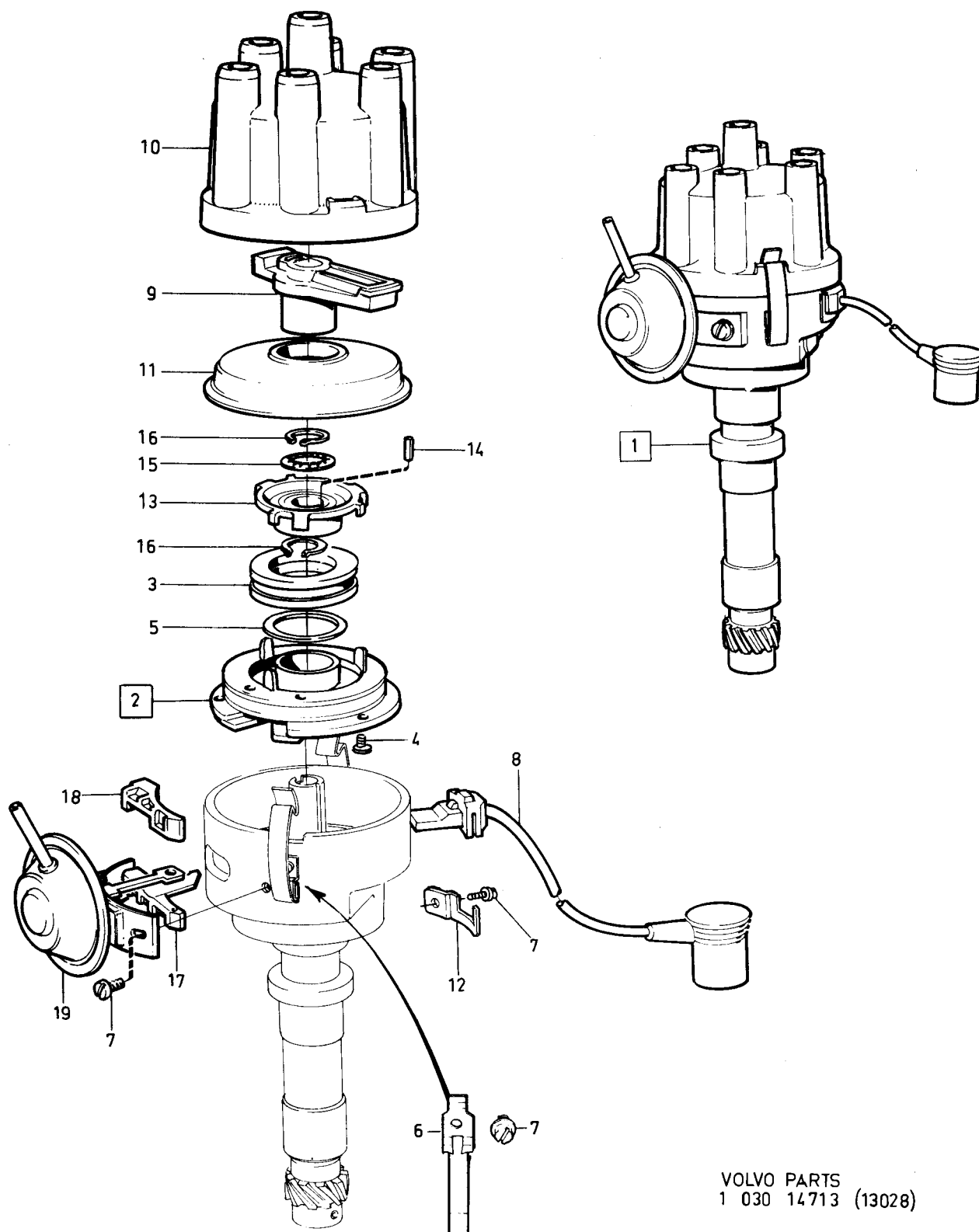

VOLVO PARTS  
1 030 14713 (13028)



240 - 260 series  
1979 - 1984

Reservdelskatalog  
Parts Catalogue

3-B19

**VOLVO**

Sida Page	Grupp Group	Tändfördelare, 1306059				Distributor, 1306059				Illustration 33560 1984-12	0450
42	3										
Pos. Fig.	Antal/Quantity				Artikel nr Part No	Benämning	Description	Sats Kit	B P S R	Anmärkning Notes	
	1306 059										
1	1	-	-	-	1332684-8	Tändfördelare.....	Distributor .....	8		(1306059)	0020
2	1	-	-	-	1306210-4	Fördelarlock .....	Distributor cap .....	1			0040
3	2	-	-	-		..Skruv .....	..Screw .....	8			0060
4	1	-	-	-	1332125-2	Fördelararm .....	Distributor arm .....	1		(1306380)	0080
5	1	-	-	-	1332207-8	Impulsgivare med .....	Impulse transmitter .....	2		(1306207)	0100
						aluminiumtape .....	with aluminium tape .....				0101
6	2	-	-	-		..Hållare .....	..Retainer .....	8			0120
7	3	-	-	-	1324909-9	Hylsa .....	Sleeve .....	2			0130

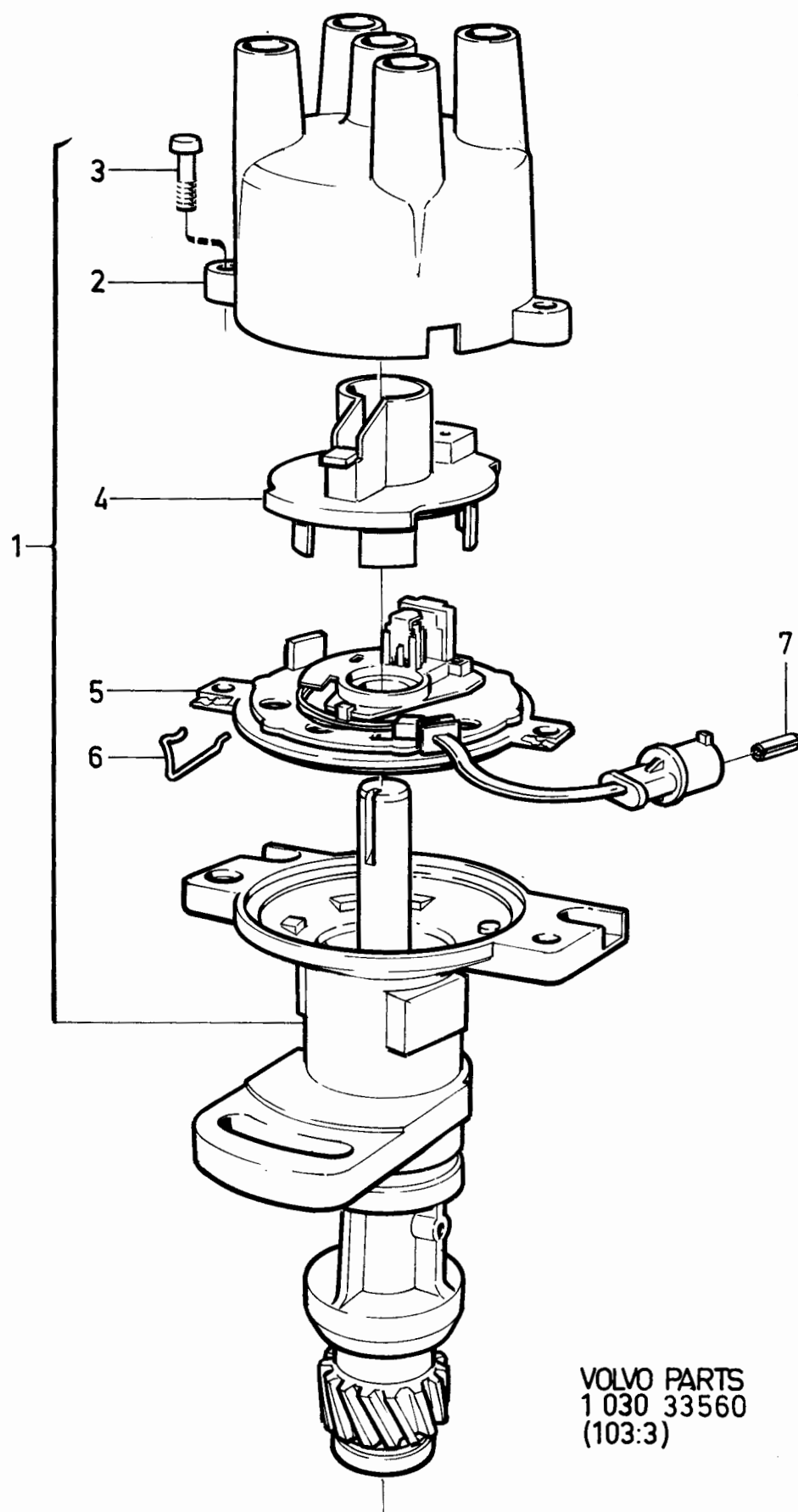

VOLVO PARTS  
1 030 33560  
(103:3)

240 - 260 series  
1979 - 1984

Reservdelskatalog  
Parts Catalogue

3-B21

**VOLVO**

Sida Page	Grupp Group	Tändfördelare, 1332410		Distributor, 1332410		Illustration 28555 1984-12	0475		
44	3								
Pos. Fig.	Antal/Quantity			Artikel nr Part No	Benämning	Description	Sats Kit	B P S R	Anmärkning Notes
	1332 410								
1	1	-	-	-	1332410-8 Tändfördelare.....	Distributor .....	3		0020
2	1	-	-	-	1306169-2 .Kontaktsats .....	.Breaker point kit .....	1		0040
3	1	-	-	-	1306223-7 .Kondensator .....	.Capacitor .....	1		0060
4	1	-	-	-	243903-2 .Fördelararm .....	.Distributor rotor .....	1		0080
5	1	-	-	-	243797-8 .Fördelarlock .....	.Distributor cap .....	1		0100
6	1	-	-	-	1317853-8 .Vakuumregulator .....	.Vacuum governor .....	3		0120
7	1	-	-	-	243807-5 .Kondensspärr .....	.Condensate trap .....	2		0140
8	1	-	-	-	1218739-9 .Hållfjäder .....	.Retaining spring .....	2		0160
	1	-	-	-	1276273-8 .Hållfjäder .....	.Retaining spring .....	2		0180
9	1	-	-	-	273521-5 .Rep.sats .....	.Repair kit .....	3		0200

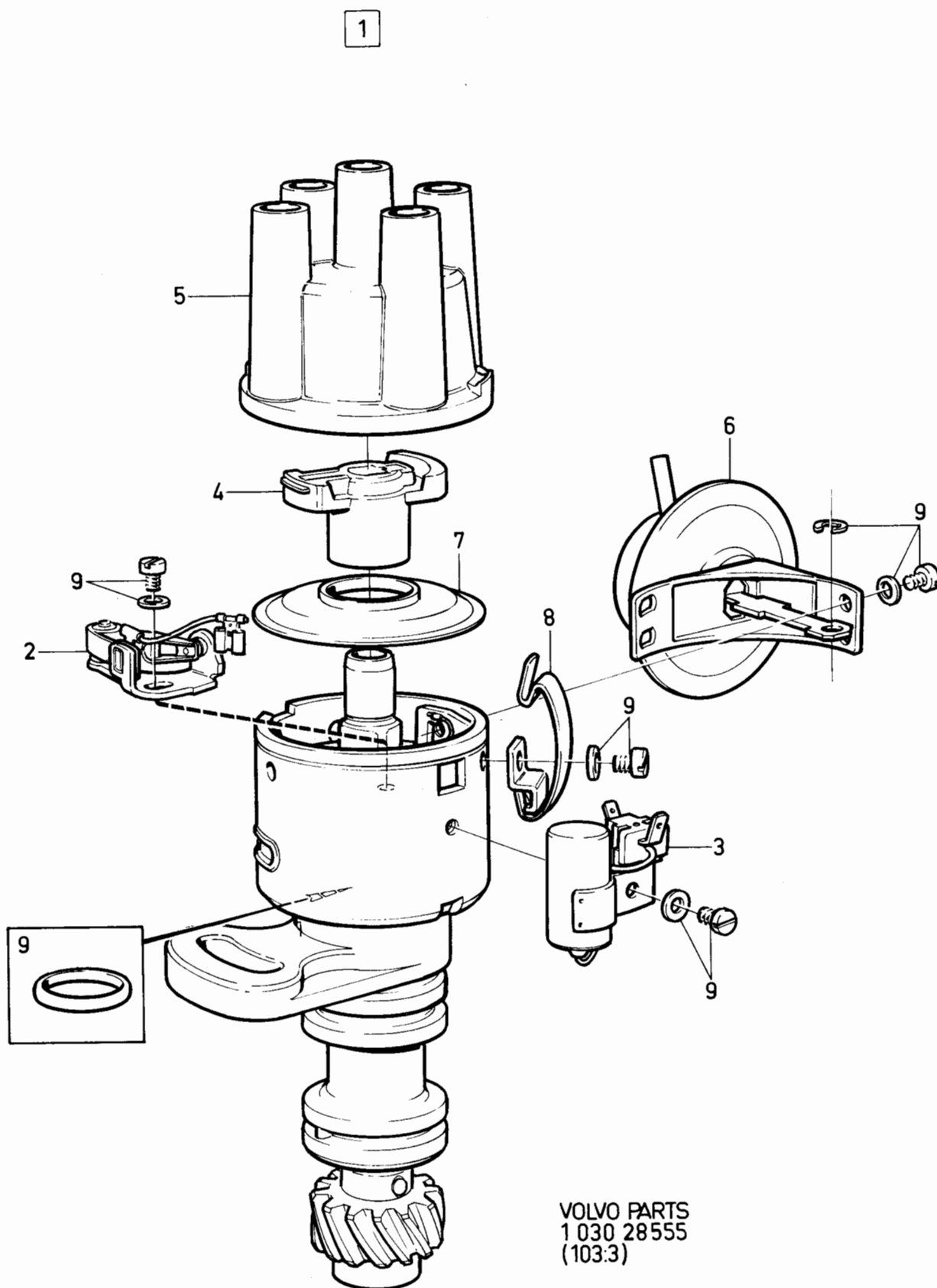

240 - 260 series  
1979 - 1984Reservdelskatalog  
Parts Catalogue

3-B23

**VOLVO**

Sida Page	Grupp Group	Tändfördelare, 1332684				Distributor, 1332684				Illustration 33561 1984-12		0480
46	3											
Pos. Fig.	Antal/Quantity				Artikel nr Part No	Benämning	Description	Sats Kit	B P S R	Anmärkning Notes		
1	1	-	-	-	1332684-8	Tändfördelare.....	Distributor.....	3			0020	
2	1	-	-	-	1336432-8	Impulsgivare.....	Sender.....	3			0040	
3	1	-	-	-	1336434-4	Stift.....	Pin.....	2			0060	
4	1	-	-	-	1336433-6	Rotorskiva.....	Plate.....	1			0080	
5	2	-	-	-	243933-9	Låsring.....	Lock ring.....	2			0100	
6	1	-	-	-	244209-3	Pinne.....	Pin.....	2			0120	
7	1	-	-	-	243797-8	Fördelarlock.....	Distributor cap.....	1			0140	
8	1	-	-	-	1336240-5	Fördelararm.....	Distributor arm.....	1			0160	
9	1	-	-	-	1336242-1	Kondensspärr.....	Condensate trap.....	2			0180	
10	1	-	-	-	244205-1	Hållfjäder.....	Retaining spring.....	2			0200	
11	1	-	-	-	1332508-9	Hållfjäder.....	Retaining spring.....	2			J	
12	2	-	-	-	243928-9	Skruv.....	Screw.....	2			0240	
13	3	-	-	-	241715-2	Skruv.....	Screw.....	8		ERS AV 1ST 956058-2, 1ST 941904-5	0260 0270 0280	
14	3	-	-	-	1324909-9	Hylsa.....	Sleeve.....	2				

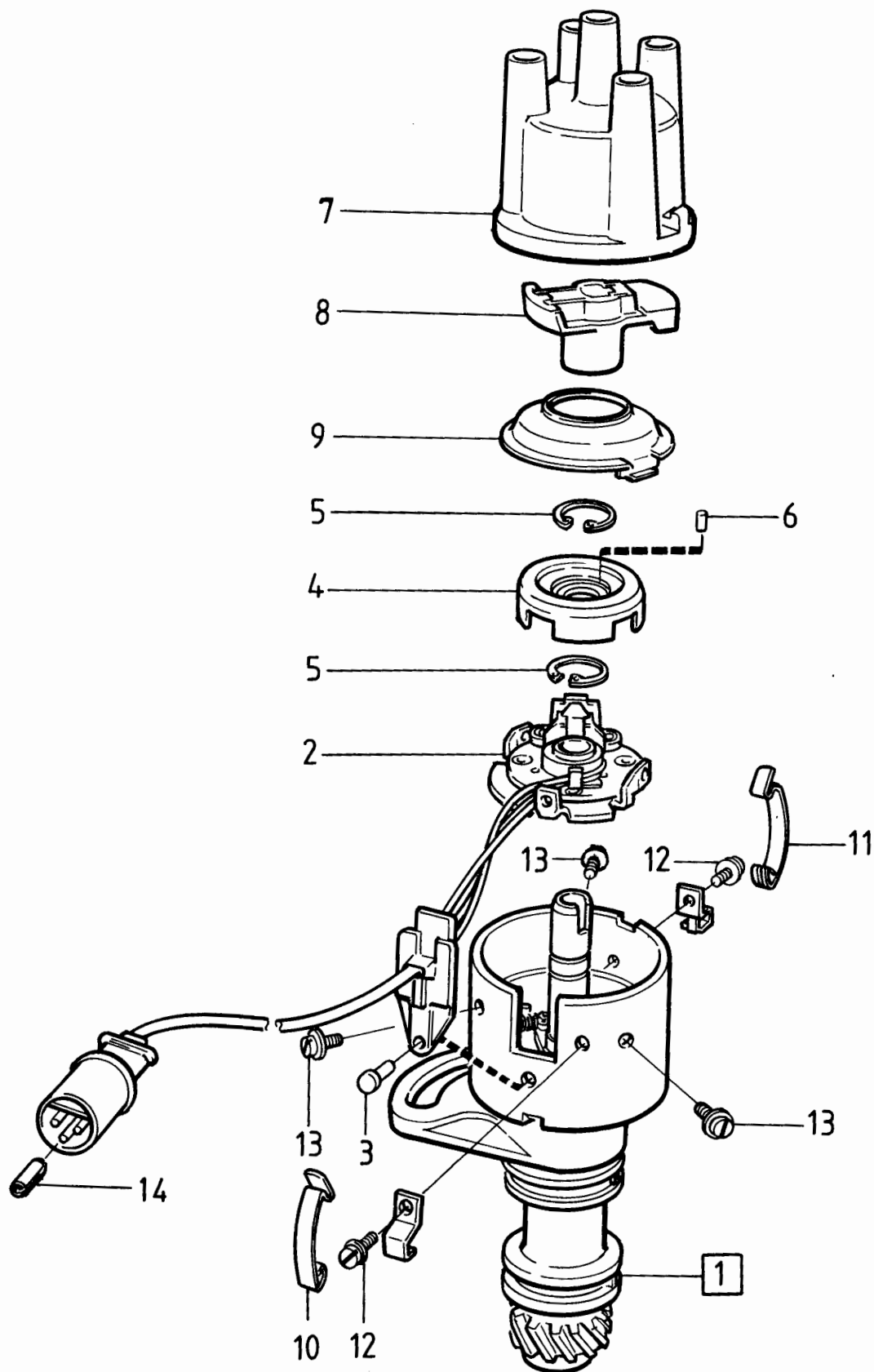

VOLVO PARTS  
1 030 33561  
(103:3)

240 - 260 series  
1979 - 1984

Reservdelskatalog  
Parts Catalogue

3-C01

**VOLVO**

Sida Page	Grupp Group	Tändfördelare 1336737				Distributor 1336737				Illustration 34148 1984-12		0490
48	3											
Pos. Fig.	Antal/Quantity				Artikel nr Part No	Benämning	Description	Sats Kit	B P S R	Anmärkning Notes		
1	1	-	-	-	1336737-0	Tändfördelare.....	Distributor.....	3			0020	
2	1	-	-	-	1346801-2	Impulsgivare.....	Sender.....	1			0040	
3	1	-	-	-	1336434-4	Stift.....	Pin.....	2			0060	
4	1	-	-	-	1336433-6	Rotor.....	Rotor.....	1			0080	
5	2	-	-	-	243933-9	Låsring.....	Lock ring.....	2			0100	
6	1	-	-	-	244209-3	Pinne.....	Pin.....	2			0120	
7	1	-	-	-	243797-8	Fördelarlock.....	Distributor cap.....	1			0140	
8	1	-	-	-	1336240-5	Fördelararm.....	Distributor arm.....	1			0160	
9	1	-	-	-	1336242-1	Kondensspärr.....	Condensate trap.....	2			0180	
10	2	-	-	-	244205-1	Hållfjäder.....	Retaining spring.....	2			0200	
11	1	-	-	-	243938-8	Skruv.....	Screw.....	2			J	
12	2	-	-	-	241715-2	Skruv.....	Screw.....	8		ERS AV 1ST 956058-2, 1ST 941904-5	0240	
13	2	-	-	-	243937-0	Skruv.....	Screw.....	2			0250	
14	1	-	-	-	1346800-4	Kontaktstycke.....	Insulator.....	2			0260	

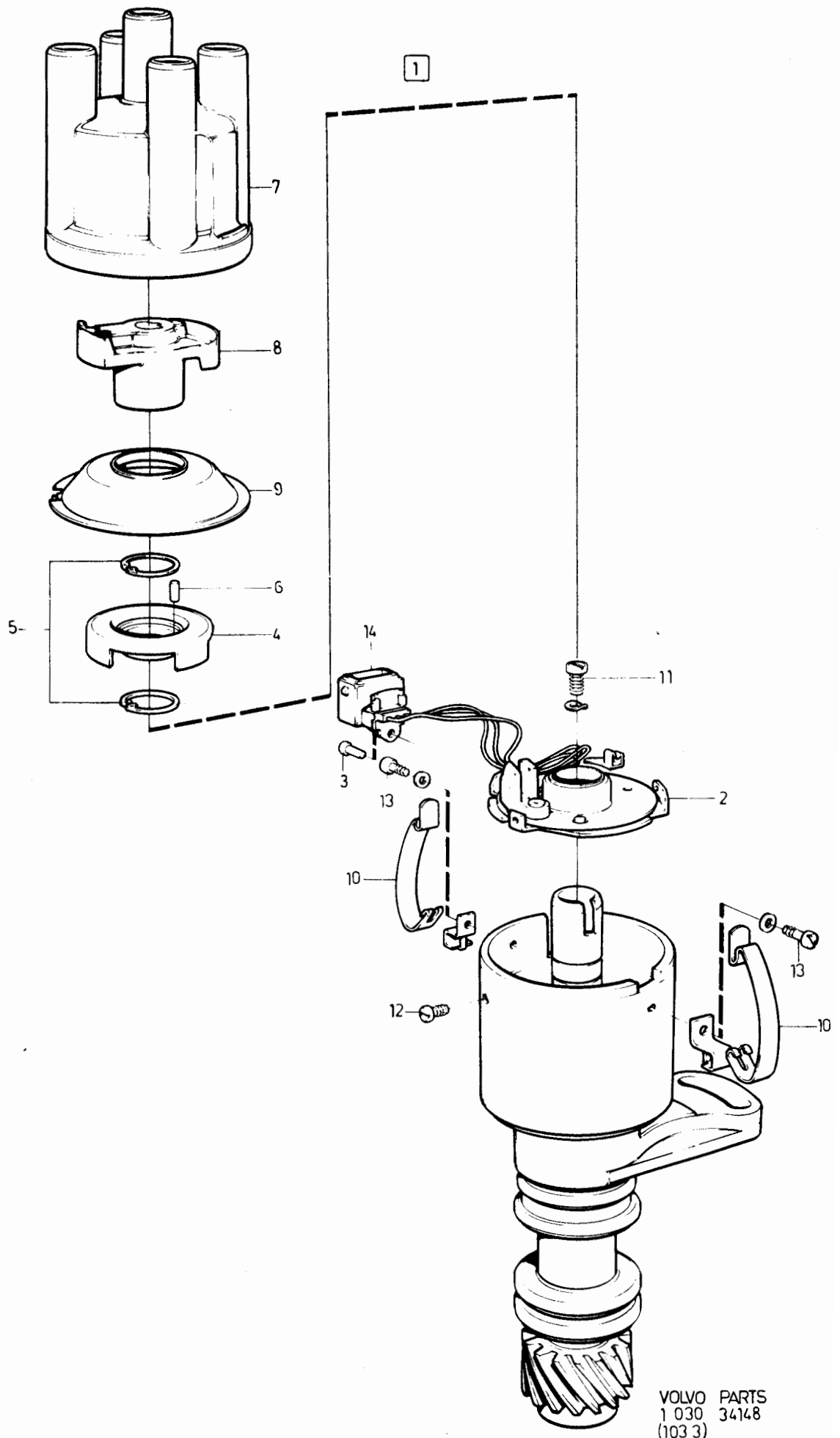

VOLVO PARTS  
1 030 34148  
(103 3)



240 - 260 series  
1979 - 1984Reservdelskatalog  
Parts Catalogue 3-C03**VOLVO**

Sida Page	Grupp Group	Generator med upphängning B17, B19, B21, B23				Alternator with mountings B17, B19, B21, B23				Illustration	
50	3	17)				17)				23009	0500
										1984-12	
Pos. Fig.	Antal/Quantity				Artikel nr Part No	Benämning	Description	Sats Kit	B P S R	Anmärkning Notes	
1	1	-	-	-	1235908-9	Generator, 55 A .....	Alternator, 55 A .....	8		1) BOSCH: O 120 400 932 EXCL B21F ERS AV 1323487-7	0020 0040 0060 0080 0100 0120 0140 0160 0180 0200 )
	-	-	-	-		.Det se sida 62, 3-C15 .....	.Comps page 62, 3-C15 .....				
	1	-	-	-	5002051-0	Generator, 55 A (utbytesenhet)	Alternator, 55 A (exchange unit)	9		(5001615)	0240 0260 0280 0300 0320 0340 0360 0380 0400 0420 0440 0460 0480 0481 0500 0520 0540 0560 0580 0600 0620 0640 0660 0680 0700 0720 0740 0760 0780 0800 0820 0840 0860 0880 0900 0920 0940 0960 0980 1000 1020 1040 1060
	-	1	-	-	1235292-8	Generator, 55 A .....	Alternator, 55 A .....	8		2) SEV MARCHAL: 716 55012, 101712 EXCL B21F ERS AV 1323487-7	
	-	-	-	-		.Det se sida 64, 3-C17 .....	.Comps page 64, 3-C17 .....				
	-	1	-	-	5001689-8	Generator, 55 A (utbytesenhet)	Alternator, 55 A (exchange unit)	9			
	-	-	1	-	1258995-8	Generator, 70 A .....	Alternator, 70 A .....	8		1) BOSCH: O 120 450 008 B21F EXCL JAPAN ERS AV 1323490-1, 1ST 1578612-2, 1ST 1323353-1	
	-	-	-	-		.Det se sida 68, 3-C21 .....	.Comps page 68, 3-C21 .....				
	-	-	1	-	5001865-4	Generator, 70 A (utbytesenhet)	Alternator, 70 A (exchange unit)	9			
	-	-	-	1	1258367-0	Generator, 70 A .....	Alternator, 70 A .....	8		BOSCH: O 120 450 009 B21F JAPAN ERS AV 1258995-8	
	-	-	-	-		.Det se sida 68, 3-C21 .....	.Comps page 68, 3-C21 .....				
	-	-	-	1	5001865-4	Generator, 70 A (utbytesenhet)	Alternator, 70 A (exchange unit)	9			
2	1	-	-	-	243457-9	Fläkt .....	Fan .....	2		SE SIDA 64, 3-C17 SE SIDA 68, 3-C21	
	-	1	-	-		Fläkt .....	Fan .....				
	-	-	1	1		Fläkt .....	Fan .....				
3	1	-	-	-	243958-6	Remskiva .....	Pulley .....	2		SE SIDA 64, 3-C17 SE SIDA 68, 3-C21	
	-	1	-	-		Remskiva .....	Pulley .....				
	-	-	1	1	1259569-0	Remskiva .....	Pulley .....	2		SE SIDA 64, 3-C17 SE SIDA 68, 3-C21	
4	1	1	1	1	1276128-4	Spännjärn, kmpl. ....	Tensioner arm, cpl .....	3			
5	1	1	1	1	463909-2	Gummibussning .....	Rubber bushing .....	5			
6	1	1	1	1	955298-5	Skruv .....	Screw .....	2			
7	1	1	1	1	948439-5	Skruv .....	Screw .....	2			
8	1	1	1	1	191172-6	Bricka .....	Washer .....	2			
9	1	1	1	1	955782-8	Mutter .....	Nut .....	2			
10	1	1	1	1		Konsol, kmpl. ....	Bracket, cpl .....	8			
11	1	1	1	1	463797-1	Konsol .....	Bracket .....	4			
12	2	2	2	2	463909-2	Gummibussning .....	Rubber bushing .....	5		(463798)	
13	3	3	3	3	955297-7	Skruv .....	Screw .....	2		14) M8X25	0900
	3	3	3	3	955297-7	Skruv .....	Screw .....	2		15) M8X25 EXCL TURBO	0920
	3	3	3	3	940142-3	Skruv .....	Screw .....	2		15) M8X30 TURBO	0940
14	3	3	3	3	941907-8	Fjädrandebricka .....	Resilient washer .....	2			0960
15	1	1	1	1	955311-6	Skruv .....	Screw .....	2			0980
16	1	1	1	1	963106-0	Mutter .....	Nut .....	2			1000
17	1	1	1	1	955781-0	Mutter, b + .....	Nut, b + .....	2			1020
	1	1	1	1	955780-2	Mutter, D .....	Nut, D .....	2			1040
18	1	1	1	1	960139-4	Bricka, b + .....	Washer, b + .....	2			1060

1. Serviceskytten märkt 1. Service plate marked 1. Plaque de service portant le No 1. Serviceschild, Kennzeichnung 1. Letrero de servicio marcado 1. Targhetta di assistenza, contrassegnata 1
2. Serviceskytten märkt 2. Service plate marked 2. Plaque de service portant le No 2. Serviceschild, Kennzeichnung 2. Letrero de servicio marcado 2. Targhetta di assistenza, contrassegnata 2
14. 242 CH-189179, 244 CH-592109, 245 CH-317939, 262 CH-8374, 264 CH-107609, 265 CH-28319.
15. 242 CH 189180-, 244 CH 592110-, 245 CH 317940-, 262 CH 8375-, 264 CH 107610-, 265 CH 28320-.
17. 242 CH -206790, 244 CH -686099, 245 CH -368309, 262, 264 CH -125109, 265 CH -30679.

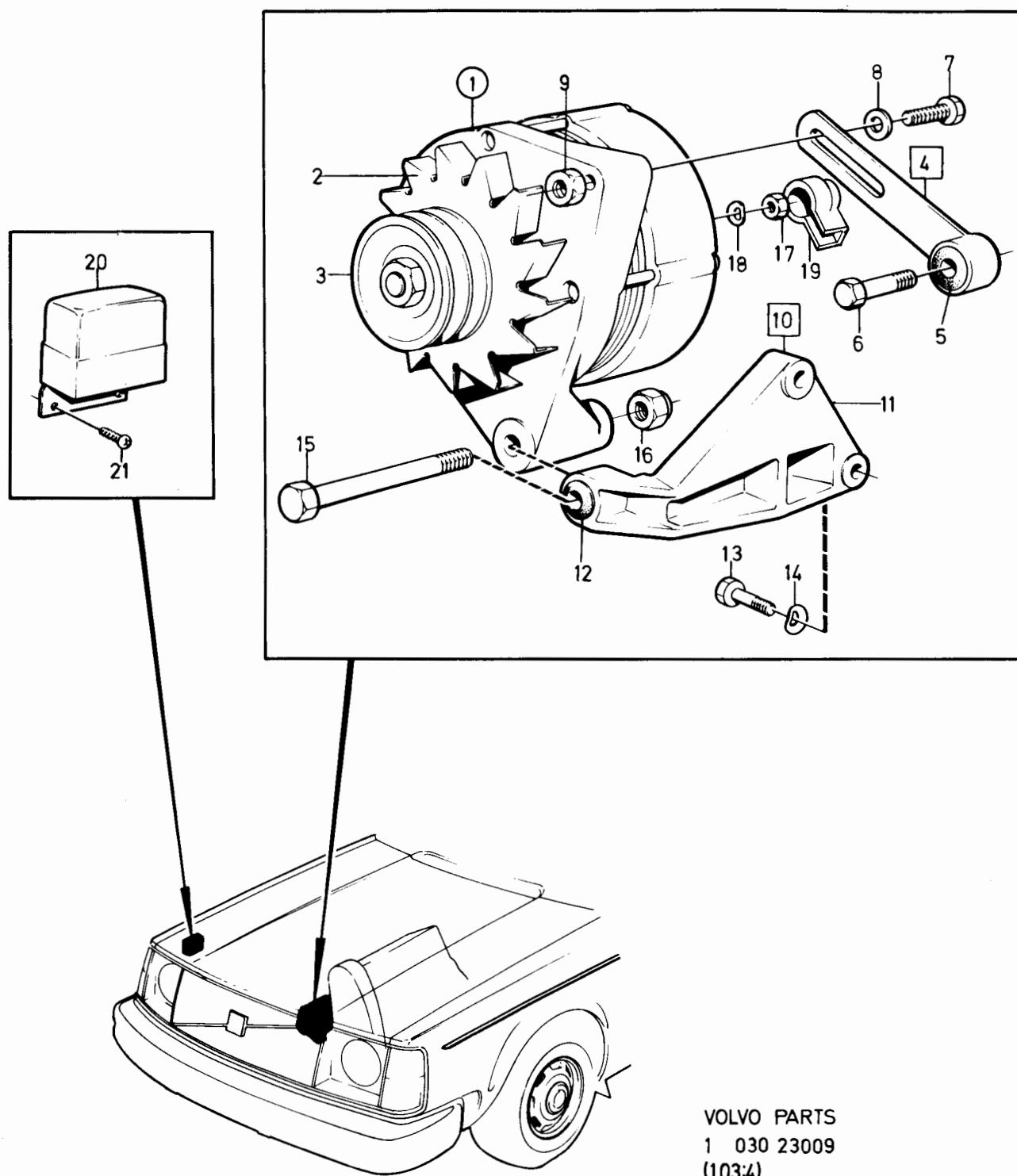

240 - 260 series  
1979 - 1984Reservdelskatalog  
Parts Catalogue

3-C05

**VOLVO**

Sida Page	Grupp Group				Generator med upphängning B17, B19, B21, B23		Alternator with mountings B17, B19, B21, B23		Illustration 23009 1984-12		0500
52	3				17)		17)				
Pos. Fig.	Antal/Quantity				Artikel nr Part No	Benämning	Description	Sats Kit	B P S R	Anmärkning Notes	
	1235 908	1235 292	1258 995	1258 367							
19	1	1	1	1	941905-2	Fjädrande bricka, D .....	Resilient washer, D .....	2			1080
20	1	1	1	1	1234326-5	Skyddskåpa, b + .....	Protector cover, b + .....	2			1100
21	2	2	2	1	1308030-4	Laddningsregulator, .....	Charging relay, .....	2	(1234519)		1120
						Bosch elektronisk	Bosch electronic				1140
					958236-2	Skruv .....	Screw .....	2			1160

17. 242 CH -206790, 244 CH -686099, 245 CH -368309, 262, 264 CH -125109, 265 CH -30679.

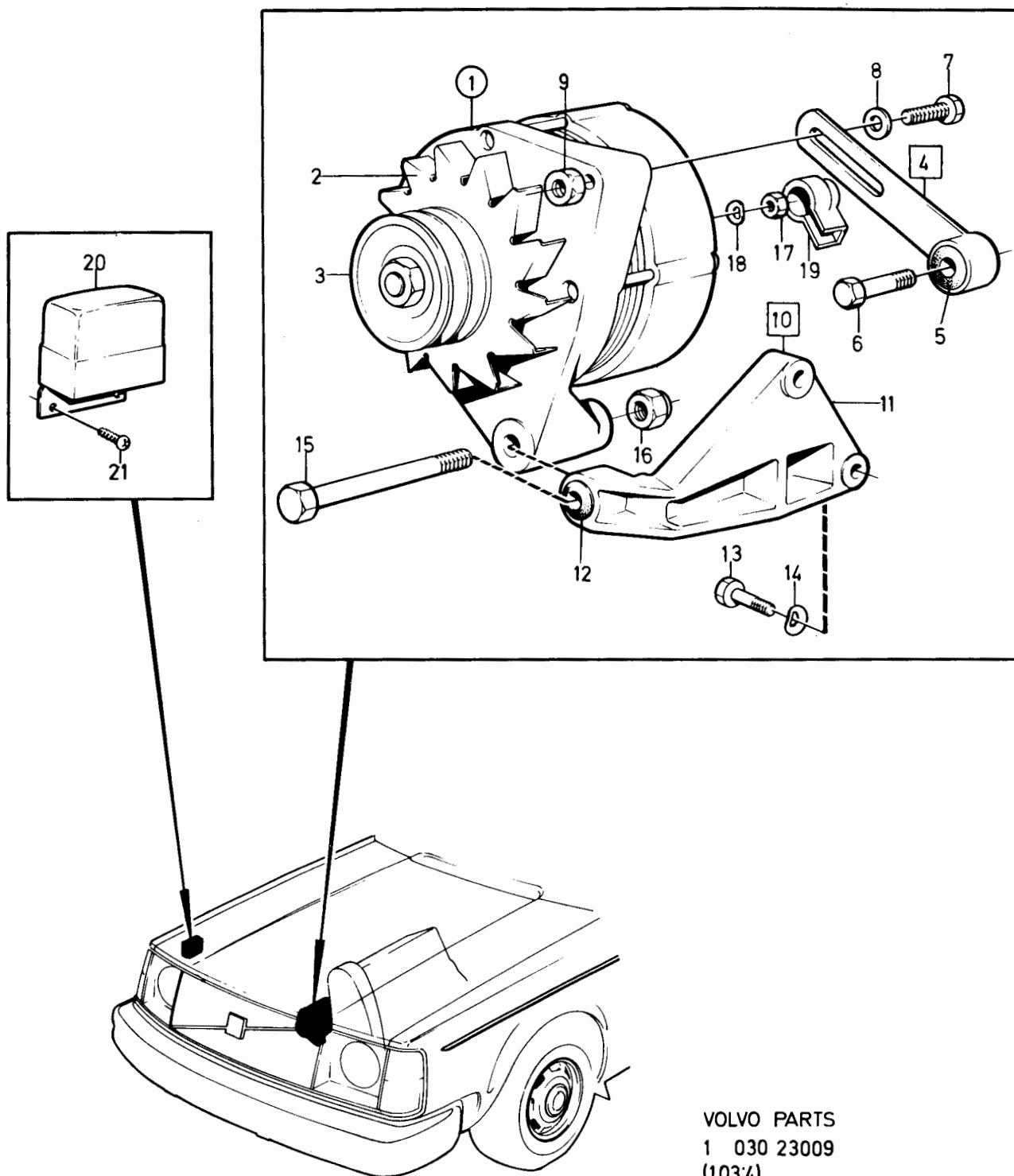

VOLVO PARTS  
1 030 23009  
(1034)

240 - 260 series  
1979 - 1984Reservdelskatalog  
Parts Catalogue

3-C07

**VOLVO**

Sida Page	Grupp Group	Generator med upphängning B17, B19, B21, B23				Alternator with mountings B17, B19, B21, B23				Illustration	0525
54	3	18)				18)				32582 1984-12	
Pos. Fig.	Antal/Quantity				Artikel nr Part No	Benämning	Description	Sats Kit	B P S R	Anmärkning Notes	
1	1	-	-	-	1308720-0	Generator, 55 A .....	Alternator, 55 A .....	8		BOSCH O 120 489 066 EXCL B21F ERS AV 1323487-7, 1 ST 243457-9, 1 ST 243958-6.	0020 0040 0060 0080 0100 0120 0140 0160 0180 0200
	1	-	-	-	1308720-0	Generator, 55 A .....	Alternator, 55 A .....	8		BOSCH O 120 489 066 B21F TURBO ERS AV 1323487-7, 1 ST 243457-9, 1 ST 243958-6.	0260 0280 0300 0320 0340
	1	-	-	-	5002051-0	Generator, 55 A .....	Alternator, 55 A .....	9			0360
	-	1	-	-	1323487-7	Generator, 55 A .....	Alternator, 55 A .....	3		BOSCH O 120 489 065	0380 0400 0420 0440 0460 0480
	-	1	-	-	5002051-0	Generator, 55 A .....	Alternator, 55 A .....				0500 0520 0540
	-	-	1	-	1308723-4	Generator, 70 A .....	Alternator, 70 A .....	8		BOSCH O 120 469 568 ERS AV 1323490-1, 1 ST 1578612-2, 1 ST 1259569-0, 1 ST 1323353-1.	0560 0580 0600 0620 0640 0660 0680 0700 0720 0740 0760
	-	-	1	-	5002052-8	Generator, 70 A .....	Alternator, 70 A .....	9			0800 0820 0840 0860 0880
	-	-	-	-		(utbytesenhet) .....	(exchange unit) .....				0900 0920 0940 0960 0980 1000 1020 1040 1060 1080 1100 1120
	-	-	-	1	1323490-1	Generator, 70 A .....	Alternator, 70 A .....	3		BOSCH O 120 469 567	
	-	-	-	-		Det se sida 72, 3-D01 .....	Comps page 72, 3-D01 .....				
2	1	-	-	-		Fläkt .....	Fan .....			SE SIDA 70, 3-C23	
	-	-	1	-		Fläkt .....	Fan .....			SE SIDA 72, 3-D01	
	-	1	-	-	243457-9	Fläkt .....	Fan .....	2			
	-	-	-	1	1578612-2	Fläkt .....	Fan .....	3			
3	1	-	-	-		Remskiva .....	Pulley .....			SE SIDA 70, 3-C23	
	-	-	1	-		Remskiva .....	Pulley .....			SE SIDA 72, 3-D01	
	-	1	-	-	243958-6	Remskiva .....	Pulley .....	2			
	-	-	-	1	1259569-0	Remskiva .....	Pulley .....	2		EXCL B21F, B23F	
	-	-	-	1	1347540-5	Remskiva .....	Pulley .....	2		27) B21F, B23F	
3a	-	-	-	1	1323353-1	Mellanskiva .....	Spacer .....	2			
4	1	1	1	1	1276128-4	Spännjärn .....	Tensioner arm .....	3			
5	1	1	1	1	463909-2	Gummibussning .....	Rubber bushing .....	5			
6	1	1	1	1	955298-5	Skruv .....	Screw .....	2			
7	1	1	1	1	948439-5	Skruv .....	Screw .....	2			
8	1	1	1	1	191172-6	Bricka .....	Washer .....	2			
9	1	1	1	1	955782-8	Mutter .....	Nut .....	2			
10	1	1	1	1		Konsol .....	Bracket .....	8			
11	1	1	1	1	463797-1	Konsol .....	Bracket .....	4			
12	2	2	2	2	463909-2	Gummibussning .....	Rubber bushing .....	5			
13	3	3	3	3	955297-7	Skruv .....	Screw .....	2		M8X25 EXCL TURBO	
	3	3	3	3	940142-3	Skruv .....	Screw .....	2		M8X30 TURBO	
14	3	3	3	3	941907-8	Fjädrande bricka .....	Resilient washer .....	2			
15	1	1	1	1	955311-6	Skruv .....	Screw .....	2			
16	1	1	1	1	963106-0	Mutter .....	Nut .....	2			
17	1	1	1	1	955781-0	Mutter, B + .....	Nut, B + .....	2			
	1	1	1	1	955780-2	Mutter, D .....	Nut, D .....	2			
18	1	1	1	1	960139-4	Bricka, B + .....	Washer, B + .....	2			
	1	1	1	1	941905-2	Fjädrande bricka, D .....	Resilient washer, D .....	2			
19	1	1	1	1	1234326-5	Skyddskåpa, B + .....	Protector cover, B + .....	2			

18. 242 CH 206791-, 244 CH 686100-, 245 CH 368310-, 264 CH 125110-, 265 CH 30680-.

27. 242 CH 237370-, 244 CH 939340-, 245 CH 506270-, 265 CH 34030-.

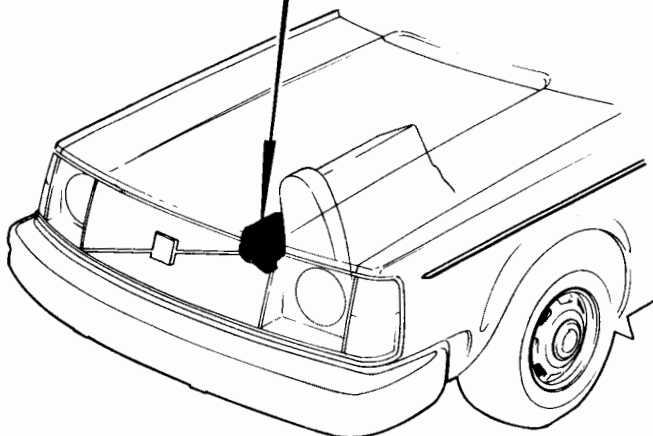
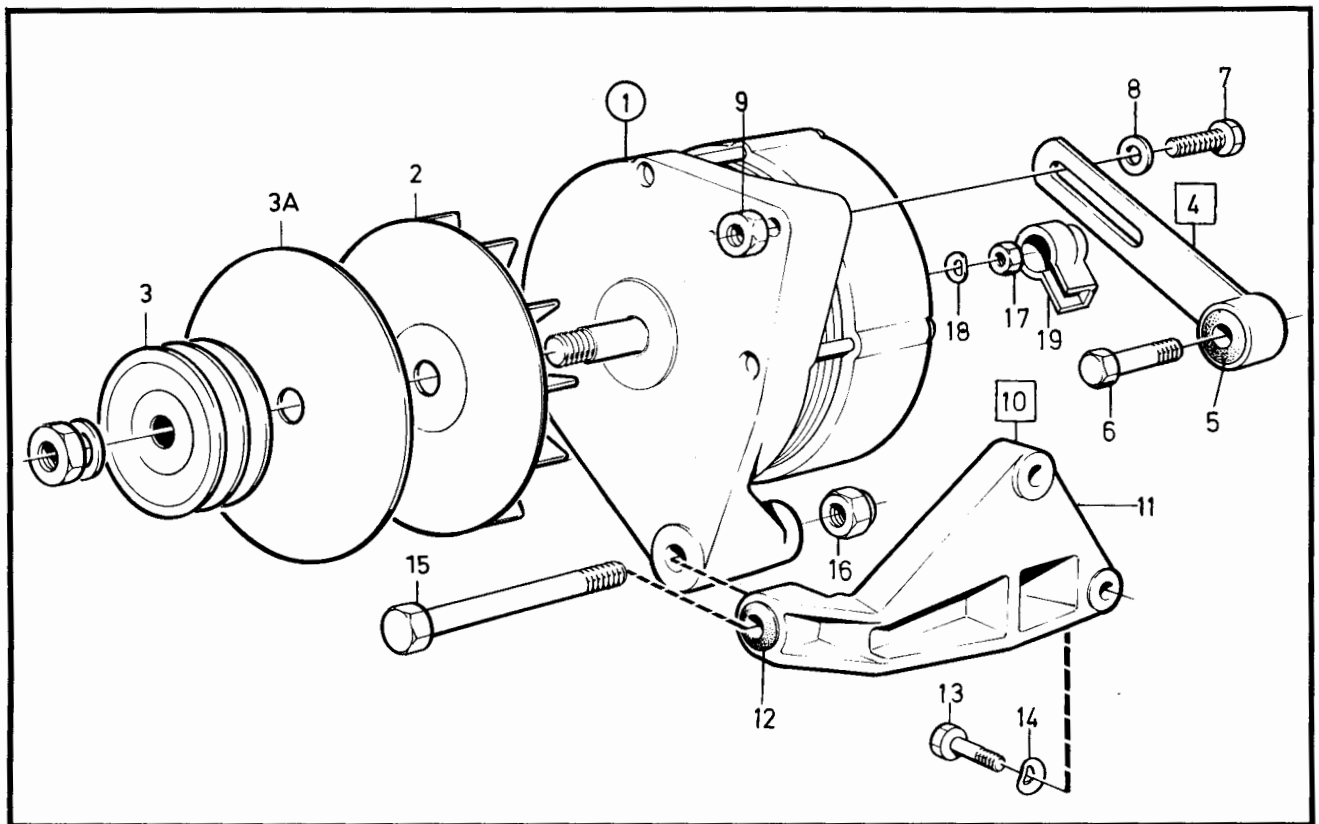

VOLVO PARTS  
1 030 32582  
(103:4)

240 - 260 series  
1979 - 1984Reservdelskatalog  
Parts Catalogue

3-C09

**VOLVO**

Sida Page	Grupp Group	Generator med upphängning B27, B28			Alternator with mountings B27, B28			Illustration 32559 1984-12	0550	
56	3									
Pos. Fig.	Antal/Quantity			Artikel nr Part No	Benämning	Description	Sats Kit	B P S R	Anmärkning Notes	
	1269 183	1323 351	1324 142							
1	1	-	-	-	1269183-8	Generator, 70 A .....	Alternator, 70 A .....	8	2) SEV MARCHAL 717 70012,102 744 ERS AV 1323351-1 1ST 1323352-2, 1ST 1259569-0, 1ST 1323353-1.	0020 0040 0060 0080 0100 0120 0140 0160 0180 0200 0240 0260 0280 0300 0320 0340 0360 0380 0400 0420 0440 0460 0480 0500 0520 0540 0560 0580 0600 0620 0640 0660 0680 0700 0720 0740 0760 0780 0800
	-	-	-	-		.Det se sida 64, 3-C17 .....	.Comps page 64, 3-C17 .....			
	1	-	-	-	5001699-7	Generator, 70 A .....	Alternator, 70 A .....	9		
	-	1	-	-	1323351-5	Generator, 70 A .....	Alternator, 70 A .....	3	1) BOSCH 0 120 469 563	
	-	-	-	-		.Det se sida 72, 3-D01 .....	.Comps page 72, 3-D01 .....			
	-	1	-	-	5001961-1	Generator, 70 A .....	Alternator, 70 A .....			
	-	-	-	-		(utbytesenhet)	(exchange unit)			
	-	-	1	-	1324142-7	Generator, 90 A .....	Alternator, 90 A .....	3	1) BOSCH 0 120 469 609	
	-	-	-	-		.Det se sida 72, 3-D01 .....	.Comps page 72, 3-D01 .....			
	-	-	1	-	5002730-9	Generator, 90 A .....	Alternator, 90 A .....	9		
	-	-	-	-		(utbytesenhet)	(exchange unit)			
1a	1	-	1	-		.Fläkt .....	.Fan .....		SE SIDA 64, 3-C17	
	-	1	-	-	1323352-3	Fläkt .....	Fan .....	2		
1b	-	-	-	-		.Remskiva .....	.Pulley .....		SE SIDA 64, 3-C17	
	-	1	-	-	1259569-0	.Remskiva .....	.Pulley .....	2		
1c	-	1	-	-	1323353-1	Mellanskiva .....	Spacer .....	2		
2	1	1	1	-	1269182-0	Spännjárn .....	Tensioner arm .....	3		
3	1	1	1	-	955269-6	Skruv .....	Screw .....	2	L22	
4	1	1	1	-	962658-1	Fjädrande bricka .....	Resilient washer .....	2		
5	1	1	1	-	949466-7	Skruv .....	Screw .....	2	L35	
6	1	1	1	-	191172-6	Bricka .....	Washer .....	2		
7	1	1	1	-	955782-8	Mutter .....	Nut .....	2	M6M M8	
8	1	1	1	-	955332-2	Skruv .....	Screw .....	2	L120	
9	1	1	1	-	192495-0	Bricka .....	Washer .....	2	(120266)	
10	1	1	1	-	963107-8	Mutter .....	Nut .....	2	M10	
11	1	1	1	-	941907-8	Fjädrande bricka .....	Resilient washer .....	2	D 8,4	
12	1	1	1	-	955892-5	Bricka, B+ .....	Washer, B+ .....	2		
13	1	1	1	-	960139-4	Bricka, B+ .....	Washer, B+ .....	2	D 6,4	
14	1	1	1	-	955782-8	Mutter .....	Nut .....	2	M8	
15	1	1	1	-	955781-0	Mutter, B+ .....	Nut, B+ .....	2	M6	
16	1	1	1	-	1234326-5	Skyddskåpa, B+ .....	Protector cover, B+ .....	2		
17	1	1	1	-	1308030-4	Laddningsregulator, .....	Charging relay .....	2	17) (1234519)	
	-	-	-	-		Bosch elektronisk .....	Bosch electronic .....			
18	2	2	2	-	958236-2	Skruv .....	Screw .....	2	17)	
19	-	-	-	-		Drivrem .....	Drive belt .....		SE GRUPP 2B	

1. Serviceskylten märkt 1. Service plate marked 1. Plaque de service portant le No 1. Serviceschild, Kennzeichnung 1. Letrero de servicio marcado 1. Targhetta di assistenza, contrassegnata 1
2. Serviceskylten märkt 2. Service plate marked 2. Plaque de service portant le No 2. Serviceschild, Kennzeichnung 2. Letrero de servicio marcado 2. Targhetta di assistenza, contrassegnata 2
17. 242 CH -206790, 244 CH -686099, 245 CH -368309, 262, 264 CH -125109, 265 CH -30679.

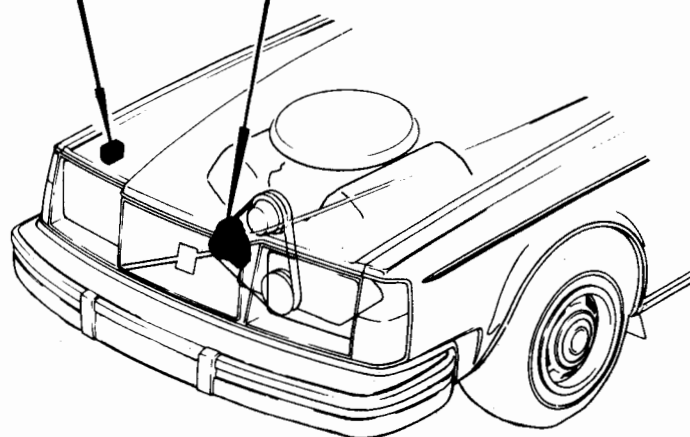
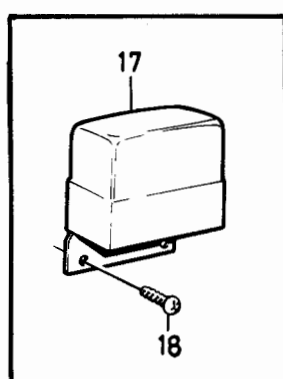
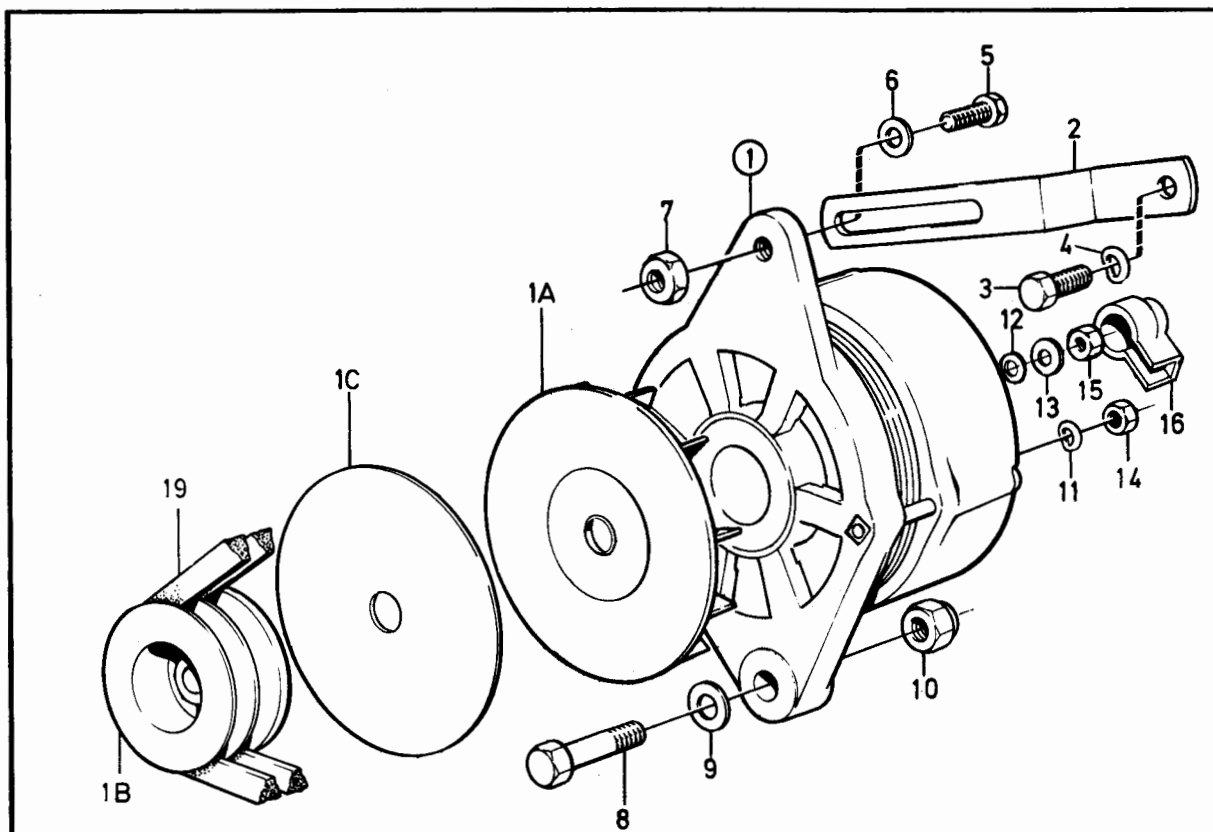

VOLVO PARTS  
1 030 32559  
(103:4)



240 - 260 series  
1979 - 1984Reservdelskatalog  
Parts Catalogue

3-C11

**VOLVO**

Sida Page	Grupp Group	Generator med upphängning D20, D24 244 CH-611922, 245 CH-326942, 264 CH-110224			Alternator with mountings D20, D24 244 CH-611922, 245 CH-326942, 264 CH-110224			Illustration 29048 1984-12	0575		
58	3										
Pos. Fig.	Antal/Quantity				Artikel nr Part No	Benämning	Description	Sats Kit	B P S R	Anmärkning Notes	
	1257 294	1258 994									
1	1	-	-	-	1257294-7	Generator, 55 A	Alternator, 55 A	8		ERS AV 1258994-1	0020
	-	-	-	-		.Det se sida 66, 3-C19	.Comps page 66, 3-C19				0040
	1	-	-	-	5001866-2	Generator, 55 A	Alternator, 55 A	9			0060
	-	-	-	-		(utbytesenhet)	(exchange unit)				0080
	-	1	-	-	1258994-1	Generator, 55 A	Alternator, 55 A	8		ERS AV 1ST 1308766-1	0100
	-	-	-	-		.Det se sida 66, 3-C19	.Comps page 66, 3-C19				0140
	-	1	-	-	5001866-2	Generator, 55 A	Alternator, 55 A	9			0160
	-	-	-	-		(utbytesenhet)	(exchange unit)				0180
2	1	1	-	-		.Remskiva	.Pulley			SE SIDA 66, 3-C19	0200
2a	1	1	-	-		.Fläkt	.Fan			SE SIDA 66, 3-C19	0220
3	1	1	-	-	1257214-5	Konsol	Bracket	4			0
3a	1	1	-	-	1257219-4	.Lager	.Bearing	2			0260
3b	1	1	-	-	1257379-6	.Bussning	.Bushing	2			0280
4	2	2	-	-	955326-4	Skruv	Screw	2		M10X70	0300
5	1	1	-	-	955298-5	Skruv	Screw	2		M8X40	0320
6	2	2	-	-	941908-6	Fjäderbricka	Spring washer	2		D = 10MM	0340
7	1	1	-	-	941907-8	Fjäderbricka	Spring washer	2		D8X15	0360
8	1	1	-	-	955309-0	Skruv	Screw	2		M8X120	0380
9	2	2	-	-	1257558-5	Bricka	Washer	2			0400
10	1	1	-	-	955782-8	Mutter	Nut	2		M8	0420
11	1	1	-	-	1257339-0	Spännjärn	Tensioner arm	3			0440
12	1	1	-	-	955303-3	Skruv	Screw	2		M8X65	0460
13	1	1	-	-	941907-8	Fjäderbricka	Spring washer	2		M8X15	0480
14	1	1	-	-	960141-0	Bricka	Washer	2			0500
15	1	1	-	-	949466-7	Skruv	Screw	2		M8X30	0520
16	1	1	-	-	955894-1	Bricka	Washer	2			0540
17	1	1	-	-	955782-8	Mutter	Nut	2		M8	0560
18	1	1	-	-	955892-5	Bricka, B +	Washer, B +	2			0580
19	1	1	-	-	960139-4	Bricka, B +	Washer, B +	2			0600
20	1	1	-	-	955781-0	Mutter, B +	Washer, B +	2			0620
21	1	1	-	-	1234326-5	Skyddskåpa, B +	Washer, B +	2			0640
22	1	1	-	-	1308030-4	Laddningsregulator bosch elektronisk	Charging relay bosch electronic	2	17)		0660
23	2	2	-	-	958236-2	Skruv	Screw	2	17)		0700

17. 242 CH -206790, 244 CH -686099, 245 CH -368309, 262, 264 CH -125109, 265 CH -30679.

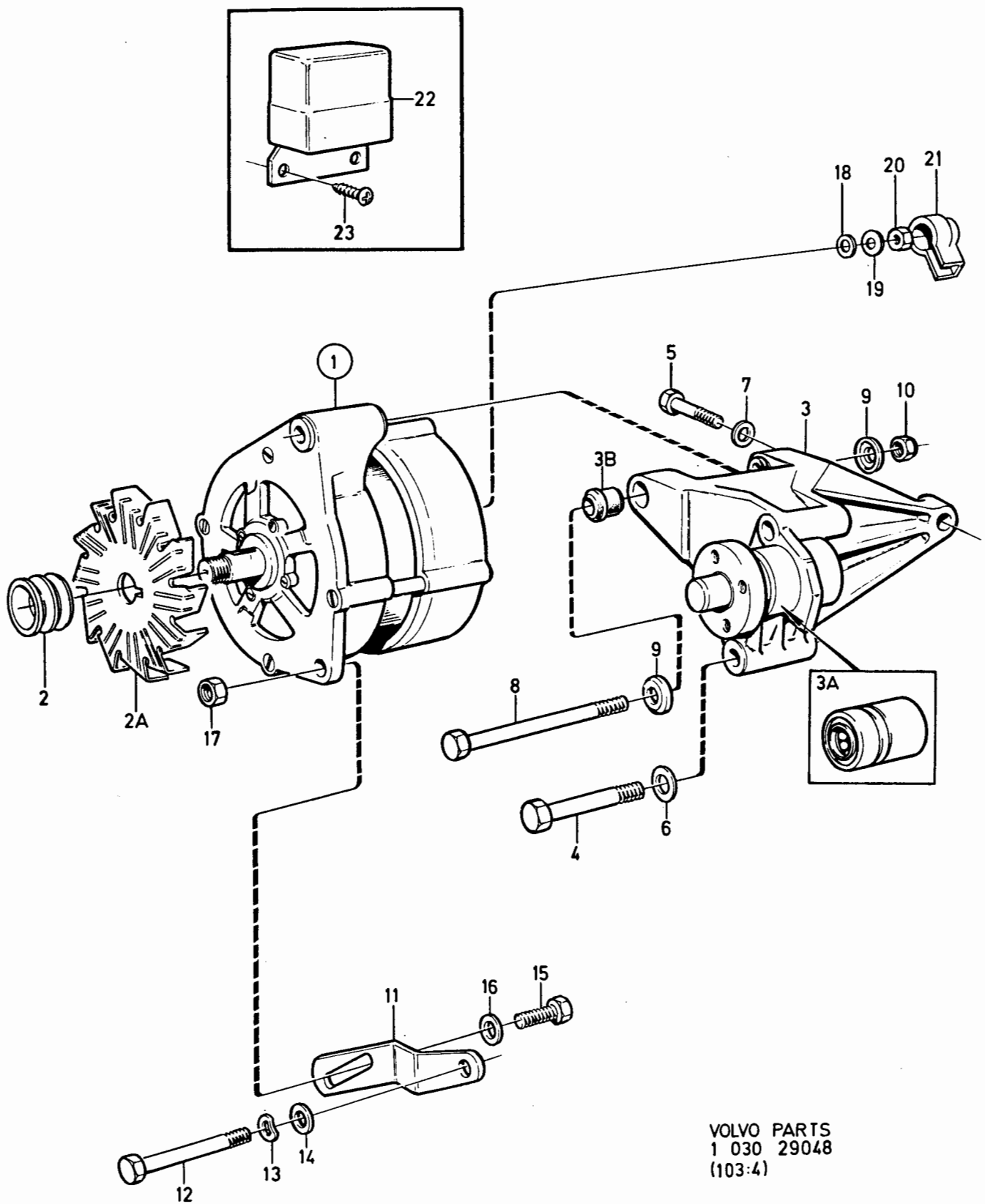

VOLVO PARTS  
1 030 29048  
(103:4)

240 - 260 series  
1979 - 1984Reservdelskatalog  
Parts Catalogue

3-C13

**VOLVO**

Sida Page	Grupp Group	Generator med upphängning D20, D24		Alternator with mountings D20, D24		Illustration	0576				
60	3	242 CH 206791-, 244 CH 611923-, 245 CH 326943-, 264 CH 110225-		242 CH 206791-, 244 CH 611923-, 245 CH 326943-, 264 CH 110225-		29048 1984-12					
Pos. Fig.	Antal/Quantity				Artikel nr Part No	Benämning	Description	Sats Kit	B P S R	Anmärkning Notes	
1	1	-	-	-	1308766-3	Generator, 55 A .....	Alternator, 55 A .....	8		244 CH 611923-686099, 245 CH 326943-368309, 264 CH 110225-125679 ERS AV 1323488-5, 1ST 243457-9, 1ST 1259580-7	0020 0040 0060 0080 0100 0120 0140 0160 0180 0200
	-	-	-	-		•Det se sida 66, 3-C19 .....	•Comps page 66, 3-C19..				
	1	-	-	-	5001960-3	Generator, 55 A .....	Alternator, 55a .....	9			0240 0260 0280 0300 0320
	-	1	-	-	1308719-2	(utbytesenhet) Generator, 55 A .....	(exchange unit) Alternator, 55 A .....	8		18) ERS AV 1323488-5 1ST 243457-9, 1ST 1259580-7.	0380 0400 0420 0440 0460 0480 0500 0520 0540 0560 0580 0600 0620 0640 0660 0680 0700 0720 0740
	-	-	-	-		•Det se sida 70, 3-C23 .....	•Comps page 70, 3-C23..				
	-	1	-	-	5002048-6	Generator, 55 A .....	Alternator, 55 A .....	9			0800 0820 0840 0860 0880 0900 0920 0940 0960 0980 1000 1020 1040 1060 1080 1100 1120
	-	-	1	-	1323230-1	(utbytesenhet) Generator, 55 A .....	(exchange unit) Alternator, 55 A .....	8		244 CH 611923- 245 CH 326943- 264 CH 110225- ERS AV 1323488-5	
	-	-	-	-		•Det se sida 66, 3-C19 .....	•Comps page 66, 3-C19..				
	-	-	1	-	5001960-3	Generator, 55 A .....	Alternator, 55 A .....	9			
	-	-	-	1	1323488-5	(utbytesenhet) Generator, 55 A .....	(exchange unit) Alternator, 55 A .....	3		18)	
	-	-	-	-		•Det se sida 70, 3-C23 .....	•Comps page 70, 3-C23..				
	-	-	-	1	5002048-6	Generator, 55 A .....	Alternator, 55 A .....	9			
	-	-	-	-		(utbytesenhet) Generator, 55 A .....	(exchange unit) Alternator, 55 A .....				
2	1	-	-	-		•Remskiva .....	•Pulley .....			SE SIDA 66, 3-C19	
	-	1	-	-		•Remskiva .....	•Pulley .....			SE SIDA 70, 3-C23	
	-	-	1	1	1259580-7	Remskiva .....	Pulley .....	2			
2a	1	-	-	-		•Fläkt .....	•Fan .....			SE SIDA 66, 3-C19	
	-	1	-	-		•Fläkt .....	•Fan .....			SE SIDA 70, 3-C23	
	-	-	1	1	243457-9	Fläkt .....	Fan .....	2			
3	1	1	1	1	1257214-5	Konsol .....	Bracket .....	4			
3a	1	1	1	1	1257219-4	Lager .....	Bearing .....	2			
3b	1	1	1	1	1257379-6	Bussning .....	Bushing .....	2			
4	2	2	2	2	955326-4	Skruv .....	Screw .....	2		M10X70	
5	1	1	1	1	955298-5	Skruv .....	Screw .....	2		M8X40	
6	2	2	2	2	941908-6	Fjäderbricka .....	Spring washer .....	2		D = 10MM	
7	1	1	1	1	941907-8	Fjäderbricka .....	Spring washer .....	2		D8X15	
8	1	1	1	1	955309-0	Skruv .....	Screw .....	2		M8X120	
9	2	2	2	2	1257558-5	Bricka .....	Washer .....	2			
10	1	1	1	1	955782-8	Mutter .....	Nut .....	2		M8	
11	1	1	1	1	1257339-0	Spännjärn .....	Tensioner arm .....	3			
12	1	1	1	1	955303-3	Skruv .....	Screw .....	2		M8X65	
13	1	1	1	1	941907-8	Fjäderbricka .....	Spring washer .....	2		M8X15	
14	1	1	1	1	960141-0	Bricka .....	Washer .....	2		D8,4	
15	1	1	1	1	949466-7	Skruv .....	Screw .....	2		M8X30	
16	1	1	1	1	955894-1	Bricka .....	Washer .....	2			
17	1	1	1	1	955782-8	Mutter .....	Nut .....	2		M8	
18	1	1	1	1	955892-5	Bricka, B + .....	Washer, B + .....	2			
19	1	1	1	1	960139-4	Bricka, B + .....	Washer, B + .....	2			
20	1	1	1	1	955781-0	Mutter, B + .....	Washer, B + .....	2			
21	1	1	1	1	1234326-5	Skyddskåpa, B + .....	Protector cover, B + .....	2			
22	1	1	1	1	1308030-4	Laddningsregulator .....	Charging relay .....	2		17)	
						bosch elektronisk	bosch electronic				
23	2	2	2	2	958236-2	Skruv .....	Screw .....	2		17)	

17. 242 CH -206790, 244 CH -686099, 245 CH -368309, 262, 264 CH -125109, 265 CH -30679.

18. 242 CH 206791-, 244 CH 686100-, 245 CH 368310-, 264 CH 125110-, 265 CH 30680-.

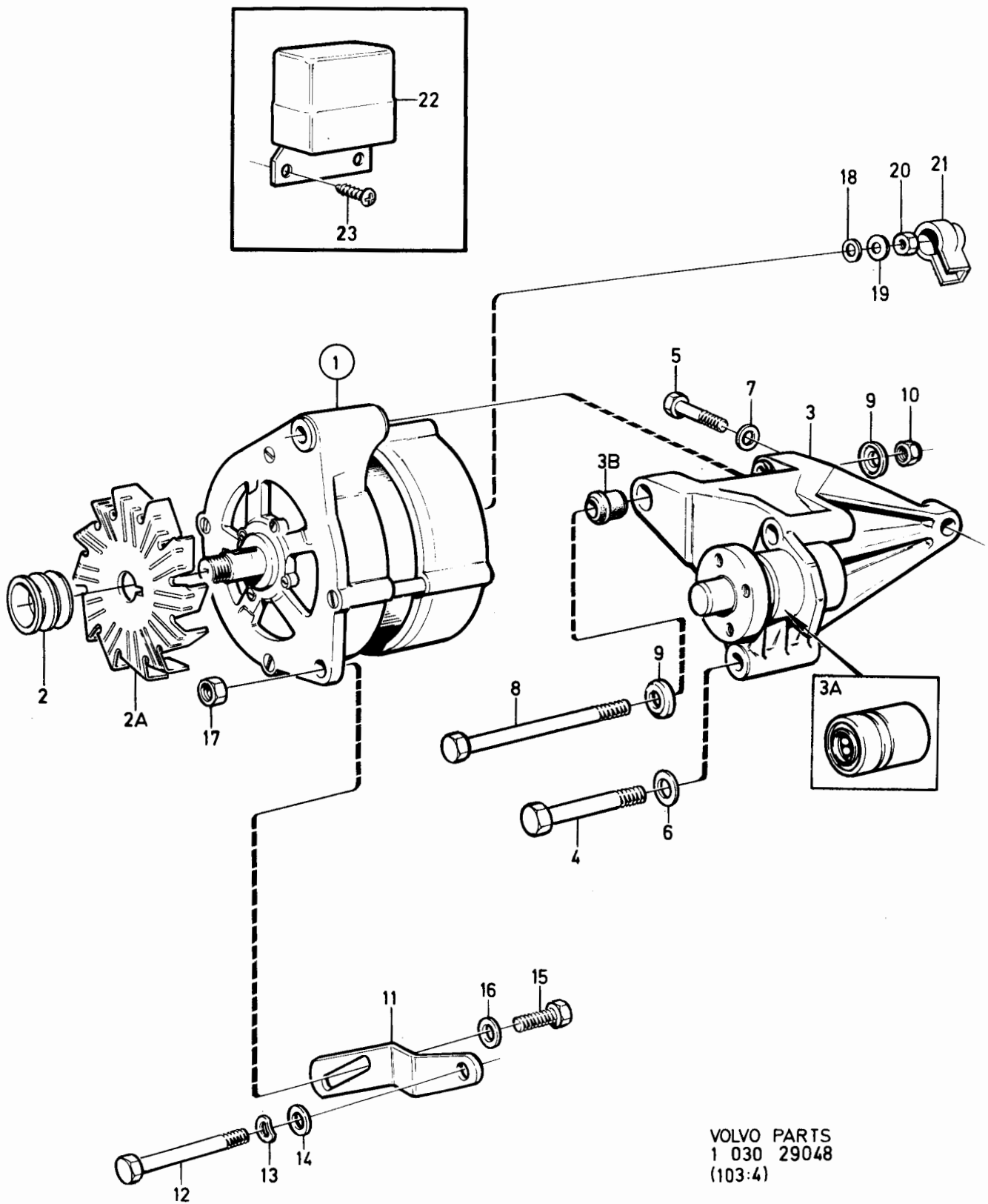

240 - 260 series  
1979 - 1984

Reservdelskatalog  
Parts Catalogue

3-C15

**VOLVO**

Sida Page	Grupp Group	Generator	Alternator	Illustration	0600						
62	3	1235908	1235908	23011 1984-12							
Pos. Fig.	Antal/Quantity				Artikel nr Part No	Benämning	Description	Sats Kit	B P S R	Anmärkning Notes	
	1235 908										
1	1	-	-	-	1235908-9	Generator.....	Alternator.....	8		ERS AV 1323487-7	0020
2	1	-	-	-	243939-6	.Stator.....	.Stator.....	3			0040
3	1	-	-	-	243941-2	.Drivlager.....	.Drive bearing.....	2			0060
4	1	-	-	-	243943-8	.Rotor.....	.Rotor.....	3			0080
5	1	-	-	-	241681-6	..Släppling.....	..Slip ring.....	2			0100
6	1	-	-	-	1323328-3	.Kullager, drivsida.....	.Bearing, drive side.....	2		(1308652)	0120
7	1	-	-	-	1323329-1	.Kullager, släp. sida.....	.Bearing, trailing side.....	2		(1308653)	0140
8	1	-	-	-	243287-0	.Hållare.....	.Retainer.....	3			0160
9	1	-	-	-	1259576-5	.Släpplingslager.....	.Trailing bearing.....	3			0180
10	1	-	-	-	1235887-5	.Borstställare.....	.Brush holder.....	2			0200
11	1	-	-	-	243947-9	..Elborstsats.....	..Carbon brush kit.....	2			C
12	2	-	-	-	243948-7	..Fjäder.....	..Spring.....	2			0240
13	2	-	-	-	1323069-3	.Skruv.....	.Screw.....	2		(243098)	0260
14	2	-	-	-	955917-0	.Fjäderbricka.....	.Spring washer.....	2			0280
15	2	-	-	-	955891-7	.Bricka.....	.Washer.....	2			0300
16	1	-	-	-	1235288-6	.Likriktarenhet.....	.Rectifier unit.....	2			0320
17	2	-	-	-	243951-1	.Skruv med fjädrande bricka.....	.Screw with spring washer.....	2			0380
	2	-	-	-	243952-9	.Skruv med fjädrande bricka.....	.Screw with spring washer.....	2			0400
	1	-	-	-	243951-1	.Skruv med fjädrande bricka.....	.Screw with spring washer.....	2			0420
18	1	-	-	-	1266353-0	.Bygel.....	.Anchorage brace.....	1		(243953)	0440
19	2	-	-	-	955780-2	.Mutter.....	.Nut.....	2			0460
20	2	-	-	-	941905-2	.Fjädrande bricka.....	.Spring washer.....	2			0480
21	3	-	-	-	243954-5	.Skruv.....	.Screw.....	2			0500
	1	-	-	-	243956-0	.Skruv.....	.Screw.....	2			0520
22	4	-	-	-	955918-8	.Fjäderbricka.....	.Resilient washer.....	2			0540
23	4	-	-	-	940090-4	.Bricka.....	.Washer.....	2			0560
24	1	-	-	-	1219852-9	.Kondensator.....	.Condenser.....	1			0580
25	1	-	-	-	941905-2	.Bricka.....	.Washer.....	2			0600
26	1	-	-	-	955243-1	.Skruv.....	.Screw.....	2			0620
27	1	-	-	-	273503-3	.Rep.sats.....	.Repair kit.....	2			0640
28	1	-	-	-	273540-5	.Rep.sats.....	.Repair kit.....	2			0660
											0680
											0700

1

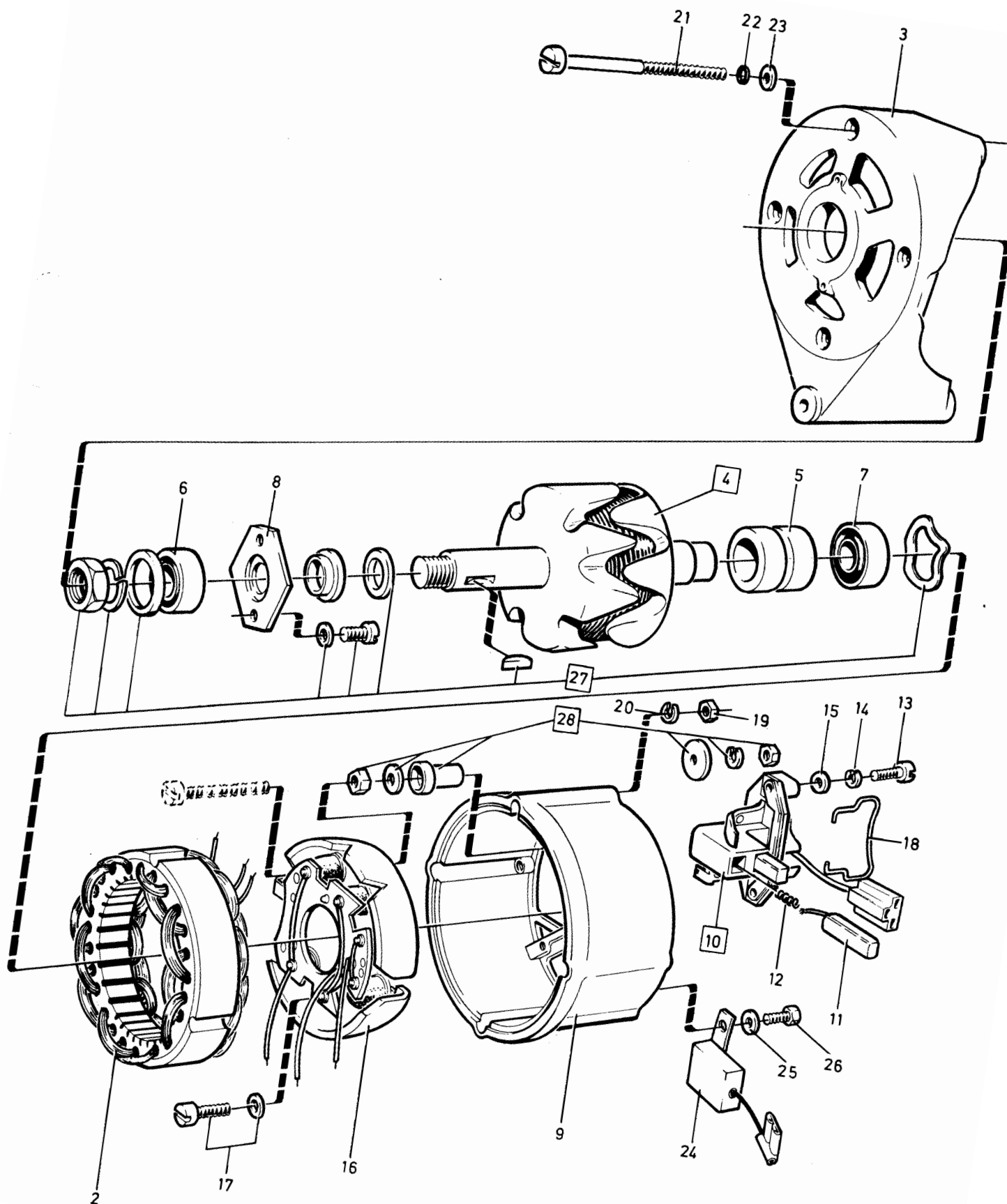

VOLVO PARTS  
1 030 23011  
(103:4)

240 - 260 series  
1979 - 1984Reservdelskatalog  
Parts Catalogue

3-C17

**VOLVO**

Sida Page	Grupp Group	Generator	Alternator	Illustration	0625						
64	3	1235292, 1269183	1235292, 1269183	24936							
				1984-12							
Pos. Fig.	Antal/Quantity				Artikel nr Part No	Benämning	Description	Sats Kit	B P S R	Anmärkning Notes	
1	1	-	-	-	1235292-8	Generator.....	Alternator.....	8			0020
	-	1	-	-	1269183-8	Generator.....	Alternator.....	8		ERS AV 1323351-5, 1ST 1323352-2, 1ST 1259569-0, 1ST 1323353-1.	0040 0060 0080 0100
2	1	-	-	-	1308808-3	.Diodbrygga.....	.Diode bridge.....	2		(1235929)	0120
	-	1	-	-	1308808-3	.Diodbrygga.....	.Diode bridge.....	2		(1308651)	0140
3	1	1	-	-	1235931-1	.Borsthållare.....	.Brush holder.....	2			0160
4	1	1	-	-	1235928-7	.Plastskydd.....	.Plastic protector.....	2			0180
5	1	-	-	-	1235935-2	.Stator.....	.Stator.....	3			0200
	-	1	-	-	1259545-0	.Stator.....	.Stator.....	3			0220
6	1	-	-	-	1235934-5	.Rotor.....	.Rotor.....	3			0240
	-	1	-	-	1259544-3	.Rotor.....	.Rotor.....	3			0260
7	1	-	-	-	181797-2	.Kullager, bakre.....	.Ball bearing, rear.....	2			0280
	-	1	-	-	1259548-4	.Kullager, bakre.....	.Ball bearing, rear.....	2			0300
8	1	-	-	-	1235937-8	.Fläkt.....	.Fan.....	2			0320
	-	1	-	-	1259547-6	.Fläkt.....	.Fan.....	2			0340
9	1	1	-	-	1235938-6	.Remskiva.....	.Pulley.....	2			0360
10	1	1	-	-	1235939-4	.Monteringssats, remskiva.....	.Mounting kit, pulley.....	2			0380
11	1	-	-	-	1235930-3	.Rep.sats.....	.Repiar kit.....	2			0400
	-	1	-	-	1259542-7	.Rep.sats.....	.Repiar kit.....	2			0420
12	1	-	-	-	1235932-9	.Gavel, bakre.....	.Slip ring end rear.....	2			0440
	-	1	-	-		.Gavel, bakre.....	.Slip ring end rear.....	8			0460 0480
13	1	1	-	-	1235933-7	.Plastskydd.....	.Plastic protector.....	2			0500
14	1	-	-	-	1235936-0	.Gavel, främre.....	.Drive end frame.....	2			0520
	-	1	-	-		med lager.....	with ball bearing.....				0540
	-	1	-	-	1259546-8	.Gavel, främre, med lager.....	.Drive end frame with ball bearing.....	4			0560 0580

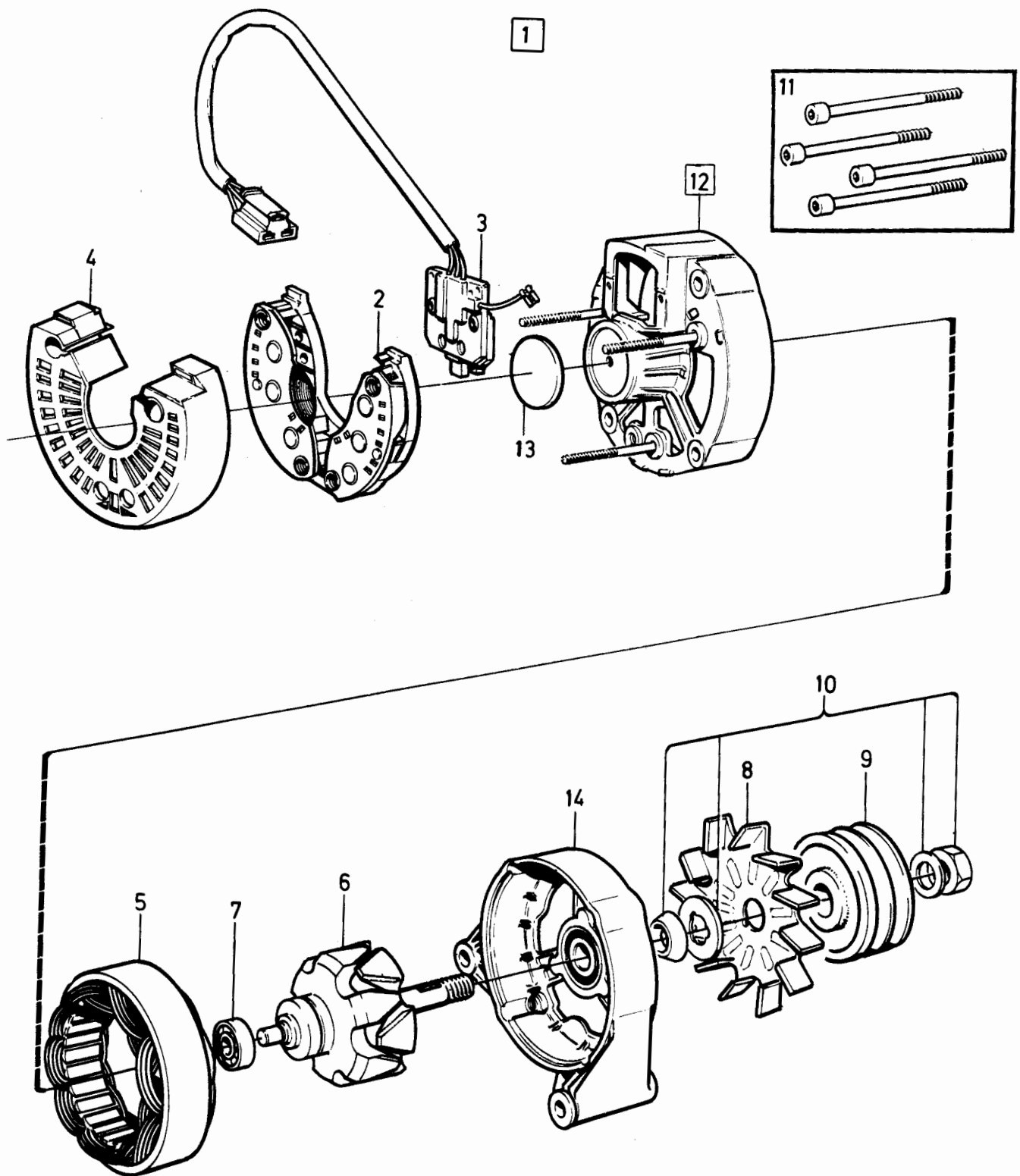

VOLVO PARTS  
1 030 24936  
(103:4)



240 - 260 series  
1979 - 1984Reservdelskatalog  
Parts Catalogue

3-C19

**VOLVO**

Sida Page	Grupp Group	Generator				Alternator				Illustration	
66	3	1257294, 1258994, 1308766, 1323230				1257294, 1258994, 1308766, 1323230				29047	0630
										1984-12	
Pos. Fig.	Antal/Quantity				Artikel nr Part No	Benämning	Description	Sats Kit	B P S R	Anmärkning Notes	
1	1	-	-	-	1257294-7	Generator.....	Alternator.....	8	8	ERS AV 1258994-1	0020
	-	1	-	-	1258994-1	Generator.....	Alternator.....	8	8	ERS AV 1308766-3	0040
	-	-	1	-	1308766-3	Generator.....	Alternator.....	8	8	ERS AV 1323230-1, 1ST 243457-9, 1ST 1259580-7	0060 0080 0100
2	-	-	-	1	1323230-1	Generator.....	Alternator.....	3	3		0120
3	1	1	1	1	1259578-1	.Stator.....	.Stator.....	3	3		0140
3a	1	1	1	-	1259572-4	.Drivlager.....	.Drive bearing.....	2	2		0160
3b	1	1	1	-	243457-9	.Fläkt.....	.Fan.....	2	2		0180
4	1	1	1	1	1259580-7	.Remskiva.....	.Pulley.....	2	2		0200
5	1	1	1	1	1259574-0	.Rotor.....	.Rotor.....	3	3		0220
6	1	1	1	1	241681-6	.Släppling.....	.Slip ring.....	2	2		0240
7	1	1	1	1	1323328-3	.Kullager, drivsida.....	.Bearing, drive side.....	2	2		0260
	1	1	1	1	1323329-1	.Kullager, släpsida.....	.Bearing, trailing side.....	2	2		0280 0300
8	1	1	1	1	243287-0	.Hållare.....	.Retainer.....	3	3		0320
9	1	1	1	1		.Hus.....	.Housing.....	8	8		0340
10	1	1	1	1	1235887-5	.Borstållare.....	.Brush holder.....	2	2		0360
11	1	1	1	1	243947-9	.Elborstsats.....	.Carbon brush kit.....	2	2		0380
12	2	2	2	2	244333-1	.Fjäder.....	.Spring.....	2	2		0400
13	2	2	-	-	1323069-3	.Skruv.....	.Screw.....	2	2	(243098)	0420
13	-	-	2	2	1323070-1	.Skruv.....	.Screw.....	2	2		0440
14	2	2	-	-	941904-5	.Fjäderbricka.....	.Spring washer.....	2	2		0460
15	2	2	-	-	955891-7	.Bricka.....	.Washer.....	2	2		0480
16	1	1	-	-	1235288-6	.Likriktarenhet.....	.Rectifier unit.....	2	2	(1259577)	0500
	-	-	1	1	1323067-7	.Likriktarenhet.....	.Rectifier unit.....	2	2		0520
17	2	2	-	-	243951-1	.Skruv med fjädrande bricka.....	.Screw with spring washer.....	2	2		0540 0560
18	1	1	-	-	243953-7	.Bygel.....	.Brace.....	2	2		0580
18a	-	-	1	1	244331-5	.O-ring.....	.O-ring.....	2	2		0600
18b	-	-	5	5	1323069-3	.Skruv.....	.Screw.....	2	2		0620
19	2	2	2	2	955780-2	.Mutter.....	.Nut.....	2	2		0640
20	2	2	2	2	3102785-7	.Fjäderbricka.....	.Spring washer.....	2	2		0660
21	2	2	-	-	243954-5	.Skruv.....	.Screw.....	2	2		0680
	-	-	2	2	1323070-1	.Skruv.....	.Screw.....	2	2		0700
21a	2	2	-	-	1347607-2	.Skruv.....	.Screw.....	2	2	(243956)	0720
	-	-	2	2	1323071-9	.Skruv.....	.Screw.....	2	2		0740
22	4	4	-	-	955918-8	.Fjäderbricka.....	.Spring washer.....	2	2		0760
23	4	4	-	-	940090-4	.Bricka.....	.Washer.....	2	2		0780
24	1	1	1	1	1259579-9	.Kondensator.....	.Capacitor.....	1	1		0800
25	1	1	1	1	3102785-7	.Fjäderbricka.....	.Spring washer.....	2	2		0820
26	1	1	1	1	241138-7	.Skruv.....	.Screw.....	6	6		0840
27	1	1	1	1	273503-3	.Rep.sats.....	.Repair kit.....	2	2		0860
28	1	1	1	1	273540-5	.Rep.sats.....	.Repair kit.....	2	2		0880

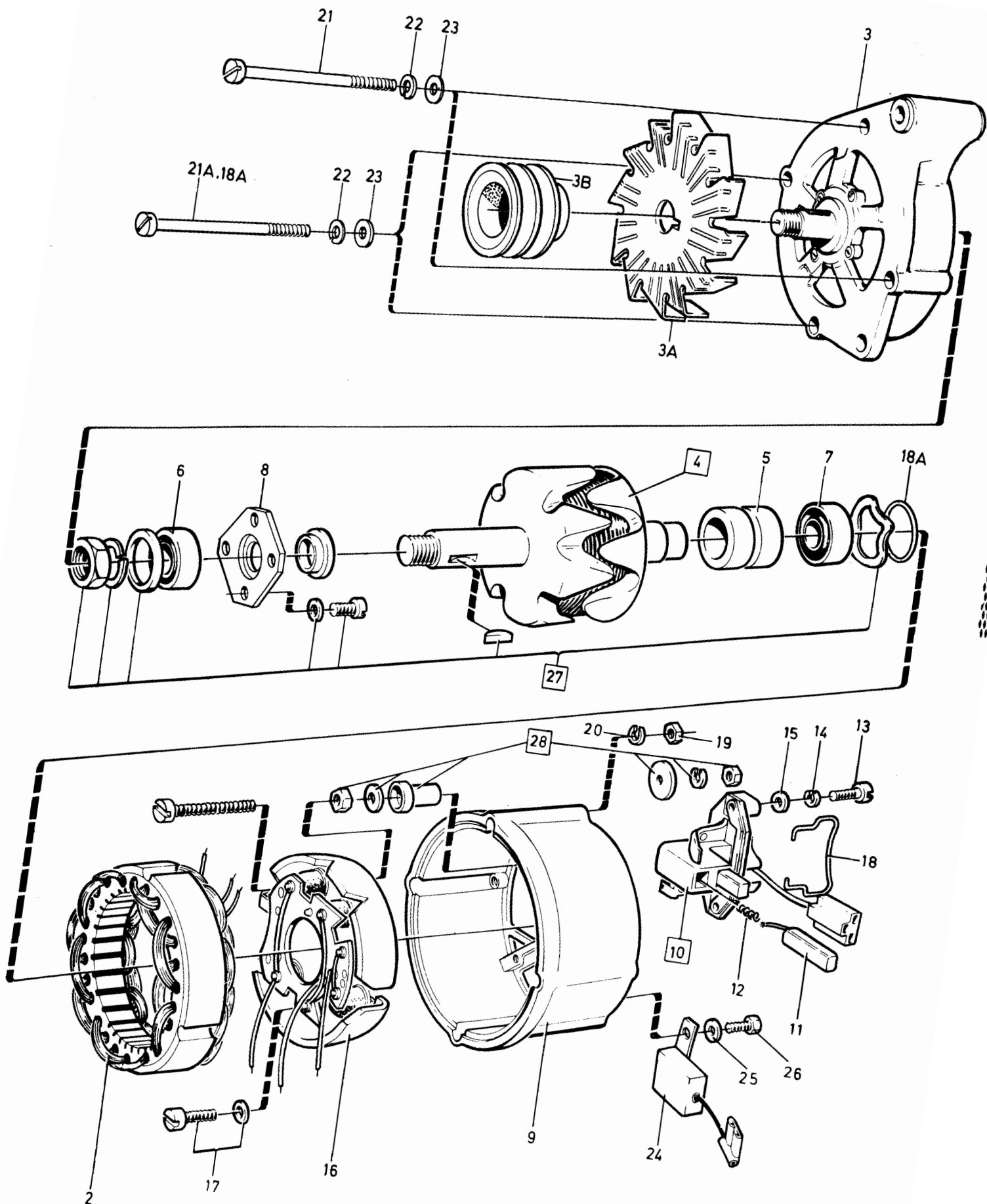

VOLVO PARTS  
1 030 29047  
(103:4)

240 - 260 series  
1979 - 1984Reservdelskatalog  
Parts Catalogue

3-C21

**VOLVO**

Sida Page	Grupp Group	Växelströmgenerator 1258995			Alternator 1258995			Illustration 24925 1984-12	0635		
68	3										
Pos. Fig.	Antal/Quantity				Artikel nr Part No	Benämning	Description	Sats Kit	B P S R	Anmärkning Notes	
	1258 995	1258 367									
1	1	-	-	-	1258995-8	Generator.....	Alternator.....	3		ERS AV 1323490-1	0020
	-	1	-	-	1258367-0	Generator.....	Alternator.....	8		ERS AV 1258995-8	0040
2	1	1	-	-	1259564-1	.Stator.....	.Stator.....	3			0060
3	1	1	-	-	1259558-3	.Rotor.....	.Rotor.....	3			0080
4	1	1	-	-	1259559-1	..Släpring.....	..Slip ring.....	2			0100
5	1	1	-	-	1259562-5	.Likriktarenhet.....	.Rectifier unit.....	2			0120
6	1	1	-	-	1259557-5	.Drivlager.....	.Drive bearing.....	2			0140
7	1	1	-	-		.Hus.....	.Housing.....	8			0160
8	1	-	-	-	1323328-3	.Kullager, främre.....	.Ball bearing front.....	2	(1308652)		0180
	-	1	-	-	183486-0	.Kullager, främre.....	.Ball bearing, front.....	2			0200
9	1	1	-	-	243287-0	.Hållare.....	.Retainer.....	3			0
10	1	-	-	-	1323330-9	.Kullager, bakre.....	.Ball bearing, rear.....	2	(1308655)		0240
	-	1	-	-	1323330-9	.Kullager, bakre.....	.Ball bearing, rear.....	2	(1259560)		0260
11	1	1	-	-	1259563-3	.O-ring.....	.O-ring.....	2			0280
12	1	-	-	-	1259570-8	.Rep.sats.....	.Repair kit.....	2			0300
13	1	1	-	-	1235887-5	.Borsthållare.....	.Brush holder.....	2			0320
14	1	1	-	-	244333-1	..Fjäder.....	..Spring.....	2			0
15	1	1	-	-	243947-9	..Elborstsats.....	..Carbon brush kit.....	2			0300
16	2	1	-	-	941904-5	.Fjäderbricka.....	.Spring washer.....	2			0380
17	2	1	-	-	1323069-3	.Skruv.....	.Screw.....	2	(243098)		0400
17a	1	1	-	-	243953-7	.Bygel.....	.Anchorage brace.....	2			0420
18	1	1	-	-	1259571-6	.Rep.sats, för b +, b -, d + - anslutningar	.Repair kit, for b +, b -, d + - terminals	2			0440
											0460
											0480
19	1	1	-	-	942888-9	.Flatstift, d +.....	.Blade terminal, d +.....	2	(1259567)		0500
20	1	1	-	-		.Fjäderbricka.....	.Spring washer.....	8			0520
21	1	-	-	-	955780-2	.Mutter.....	.Nut.....	2			0540
22	3	3	-	-	244336-4	.Skruv med bricka.....	.Screw with washer.....	3			0560
23	2	2	-	-	1259566-6	.Skruv.....	.Screw.....	2			0580
24	2	2	-	-	1347606-4	.Skruv.....	.Screw.....	2	(1259565)		0600
25	4	4	-	-	941905-2	.Fjäderbricka.....	.Spring washer.....	2			0620
26	4	4	-	-	940090-4	.Bricka.....	.Washer.....	2			0640
27	1	1	-	-	1578612-2	.Fläkt.....	.Fan.....	3	(1259568)		0660

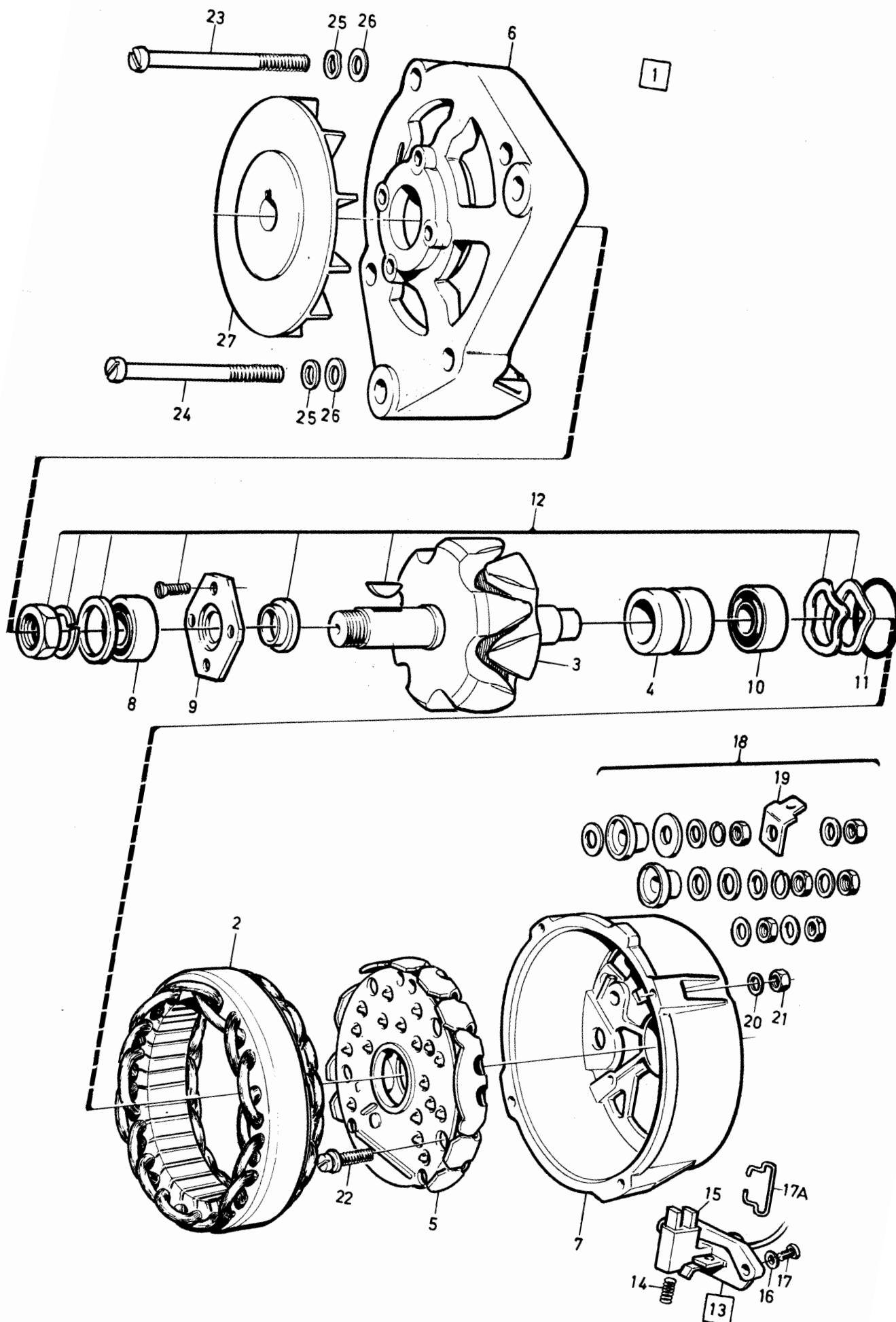

240 - 260 series  
1979 - 1984Reservdelskatalog  
Parts Catalogue 3-C23**VOLVO**

Sida Page	Grupp Group	Generator				Alternator				Illustration	0650
70	3	1323487, 1308719, 1323488, 1308720				1323487, 1308719, 1323488, 1308720				34855	
										1984-12	
Pos. Fig.	Antal/Quantity				Artikel nr Part No	Benämning	Description	Sats Kit	B P S R	Anmärkning Notes	
1	1	-	-	-	1323487-7	Generator.....	Alternator.....	3			0020
	-	1	-	-	1308719-2	Generator.....	Alternator.....	3		ERS AV 1323488-5, 1ST 243457-9, 1ST 1259580-7	0040 0060 0080
	-	-	1	-	1323488-5	Generator.....	Alternator.....	3			0100
	-	-	-	1	1308720-0	Generator.....	Alternator.....	3		ERS AV 1323487-7, 1ST 243457-9, 1ST 243958-6	0120 0140 0160
2	1	1	1	1	1259578-1	.Stator.....	.Stator.....	3			0180
3	1	-	-	1	243941-2	.Drivlager.....	.Drive bearing.....	2			0200
	-	1	1	-	1259572-4	.Drivlager.....	.Drive bearing.....	2			J
4	1	1	1	1	1323482-8	.Rotor.....	.Rotor.....	3			0240
5	1	1	1	1	1323483-6	..Släpring.....	..Slip ring.....	2			0260
6	1	1	1	1	1323328-3	.Kullager, främre.....	.Ball bearing, front.....	2			0280
7	1	1	1	1	1323329-1	.Kullager, bakre.....	.Ball bearing, rear.....	2			0300
8	1	1	1	1	243287-0	.Hållare.....	.Retainer.....	3			0320
9	1	1	1	1	244331-5	.O-ring.....	.O-ring.....	2			0340
10	1	-	-	1	1235288-6	.Diodbrygga.....	.Diode bridge.....	2			0360
	-	1	1	-	1323067-7	.Diodbrygga.....	.Diode bridge.....	2			0380
11	2	2	2	2	1323069-3	.Skruv.....	.Screw.....	2			0400
12	1	-	-	1	273503-3	.Rep.sats.....	.Repair kit.....	2			0420
13	1	1	1	1		.Hus.....	.Housing.....	8			0440
14	3	-	-	3	243954-5	.Skruv.....	.Screw.....	2			0460
	-	3	3	-	1323070-1	.Skruv.....	.Screw.....	2			0480
15	1	-	-	1	1347607-2	.Skruv.....	.Screw.....	2	(243956)		0500
	-	1	1	-	1323071-9	.Skruv.....	.Screw.....	2			0520
16	2	2	2	2	955780-2	.Mutter.....	.Nut.....	2			0540
17	2	3	3	2	941905-2	.Fjädrande bricka.....	.Resilient washer.....	2			0560
18	1	1	1	1	1324617-8	.Regulator.....	.Charging relay.....	2			0580
19	1	1	1	1	1324618-6	.Elborstsats.....	.Carbon brush kit.....	2			0600
20	2	2	2	2	1324619-4	.Bricka.....	.Washer.....	2			0620
21	2	2	2	2	1323069-3	.Skruv.....	.Screw.....	2			0640
22	1	1	1	1	1259579-9	.Kondensator.....	.Condenser.....	1			0660
23	1	1	1	1	241138-7	.Skruv.....	.Screw.....	6			0680
24	1	1	1	1	3102785-7	.Fjäderbricka.....	.Spring washer.....	2			0700
25	1	1	1	1	273540-5	.Rep.sats.....	.Repair kit.....	2			0720
26	-	1	-	-	1259580-7	.Remskiva.....	.Pulley.....	2			0740
	-	-	-	1	243958-6	.Remskiva.....	.Pulley.....	2			0760
	1	-	-	-		.Remskiva.....	.Pulley.....			SE SIDA 54, 3-C07	0780
	-	-	1	-		.Remskiva.....	.Pulley.....			SE SIDA 60, 3-C13	0800
27	-	1	-	1	1324620-2	.Fläkt.....	.Fan.....	2			0820
	1	-	-	-		.Fläkt.....	.Fan.....			SE SIDA 54, 3-C07	0840
	-	-	1	-		.Fläkt.....	.Fan.....			SE SIDA 60, 3-C13	0860

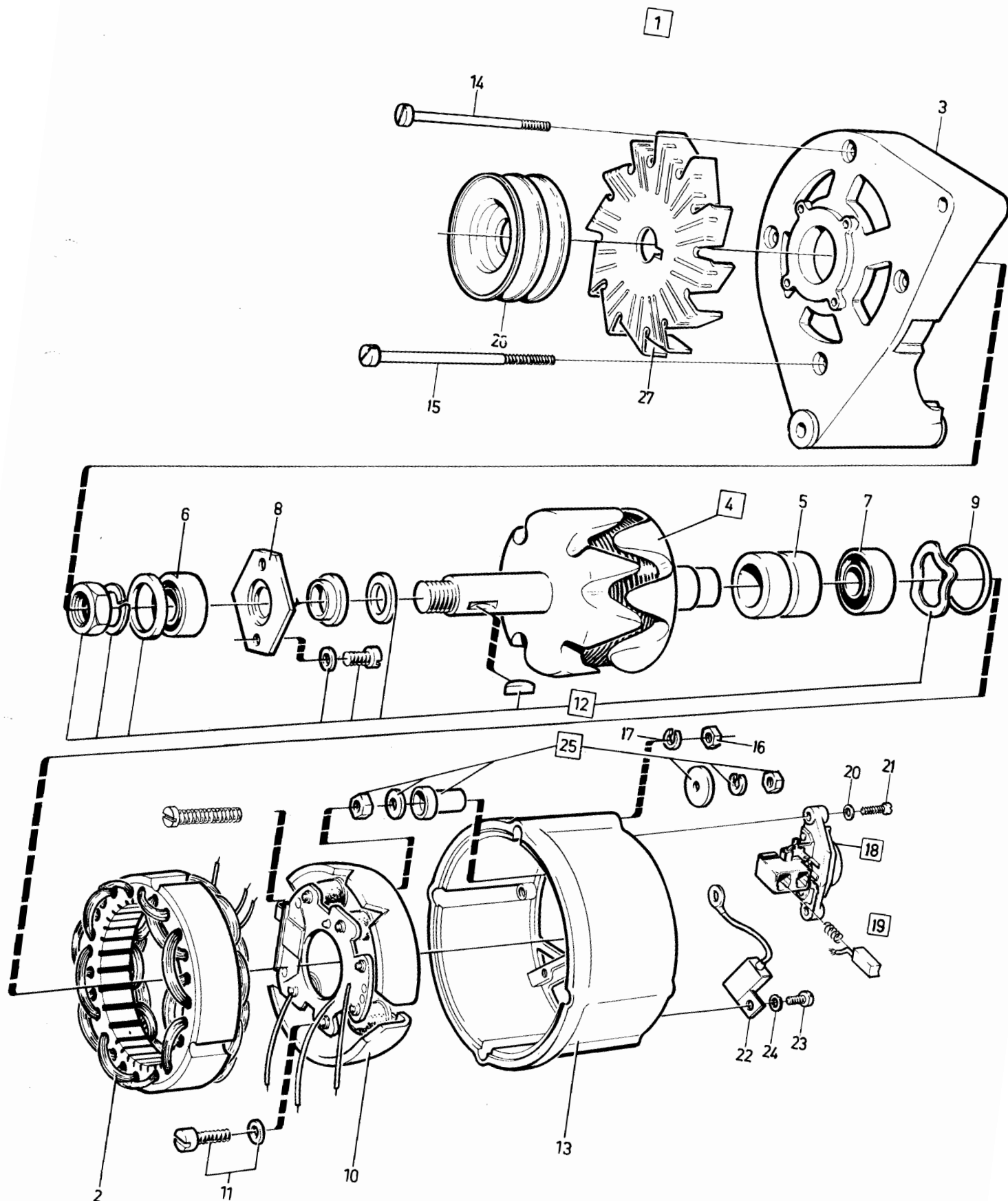

VOLVO PARTS  
1 030 34855  
(103:4)

240 - 260 series  
1979 - 1984Reservdelskatalog  
Parts Catalogue

3-D01

**VOLVO**

Sida Page	Grupp Group	Generator				Alternator				Illustration	0675
72	3	1323351, 1308723, 1323490, 1324142				1323351, 1308723, 1323490, 1324142				37340	
										1984-12	
Pos. Fig.	Antal/Quantity				Artikel nr Part No	Benämning	Description	Sats Kit	B P S R	Anmärkning Notes	
1	1	-	-	-	1323351-5	Generator.....	Alternator.....	3		ERS AV 1323490-1 1ST 1578612-2, 1ST 1259569-0, 1ST 1323353-1	0020
	-	1	-	-	1308723-4	Generator.....	Alternator.....	8			0040
	-	-	1	-	1323490-1	Generator.....	Alternator.....	3			0060
	-	-	-	1	1324142-7	Generator.....	Alternator.....	3			0080
2	1	1	1	-	1259564-1	.Stator.....	.Stator.....	3			0100
	-	-	-	1	1324960-2	.Stator.....	.Stator.....	3			0120
3	1	1	1	-	1324965-1	.Rotor.....	.Rotor.....	S3			0140
	-	-	-	1	1324958-6	.Rotor.....	.Rotor.....	S3			0160
4	1	1	1	1	1259559-1	.Släppling.....	.Slip ring.....	S2			0180
5	1	1	1	-	1259562-5	.Likriktare.....	.Rectifier.....	2			0240
	-	-	-	1	1324959-4	.Likriktare.....	.Rectifier.....	2		(1259567) (1324964)	0260
6	1	-	-	1	1323465-3	.Drivlager.....	.Drive end assembly.....	2			0280
	-	1	1	-	1259557-5	.Drivlager.....	.Drive end assembly.....	2			0300
7	1	1	1	1		.Hus.....	.Housing.....	8			0320
8	1	1	1	1	1323328-3	.Kullager, främre.....	.Ballbearing, front.....	S2			0360
9	1	1	1	1	243287-0	.Hållare.....	.Retainer.....	S3			0380
10	1	1	1	1	1323330-9	.Kullager, bakre.....	.Ballbearing, rear.....	S2			0400
11	1	1	1	1	1259563-3	.O-ring.....	.O-ring.....	S2			0420
12	1	1	1	1	1324617-8	.Spänningsregulator.....	.Voltage regulator.....	2			0440
13	1	1	1	1	1324618-6	.Elborstsats.....	.Carbon brush kit.....	2			0460
14	3	3	3	3	956066-5	.Skruv.....	.Screw.....	2		SE SIDA 56, 3-C09 SE SIDA 54, 3-C07	0480
15	2	2	2	2	1324619-4	.Bricka.....	.Washer.....	2			0500
16	2	-	-	2	1324961-0	.Skruv.....	.Screw.....	2			0520
	-	3	3	-	1347606-4	.Skruv.....	.Screw.....	2			0540
17	2	-	-	2	1324962-8	.Skruv.....	.Screw.....	2			0560
	-	1	1	-	1347607-2	.Skruv.....	.Screw.....	2			0580
18	2	2	2	2	1323069-3	.Skruv.....	.Screw.....	2			0600
19	1	-	-	-	942888-9	.Flatstift.....	.Tab.....	2			0620
	-	1	1	1	942888-9	.Flatstift.....	.Tab.....	2			0640
20	-	1	-	-	1578612-2	.Fläkt.....	.Fan.....	3			0660
	-	-	-	1	1324963-6	.Fläkt.....	.Fan.....	2		SE SIDA 56, 3-C09 SE SIDA 54, 3-C07	0680
21	-	1	-	1	1259569-0	.Remskiva.....	.Pulley.....	2			0700
22	-	1	-	1	1323353-1	.Mellanskiva.....	.Spacer.....	2			0720
23	1	1	1	-	273503-3	.Rep.sats.....	.Repair kit.....	2			0740
	-	-	-	1	1259570-8	.Rep.sats.....	.Repair kit.....	2			0760
24	1	1	1	1	1259571-6	.Rep.sats.....	.Repair kit.....	2			0780
25	1	-	-	-		.Fläkt.....	.Fan.....				0800
	-	-	1	-		.Fläkt.....	.Fan.....				0820
26	1	-	-	-		.Remskiva.....	.Pulley.....				0840
	-	-	1	-		.Remskiva.....	.Pulley.....				0860
27	1	-	-	-		.Mellanskiva.....	.Spacer.....				0880
	-	-	1	-		.Mellanskiva.....	.Spacer.....				0900

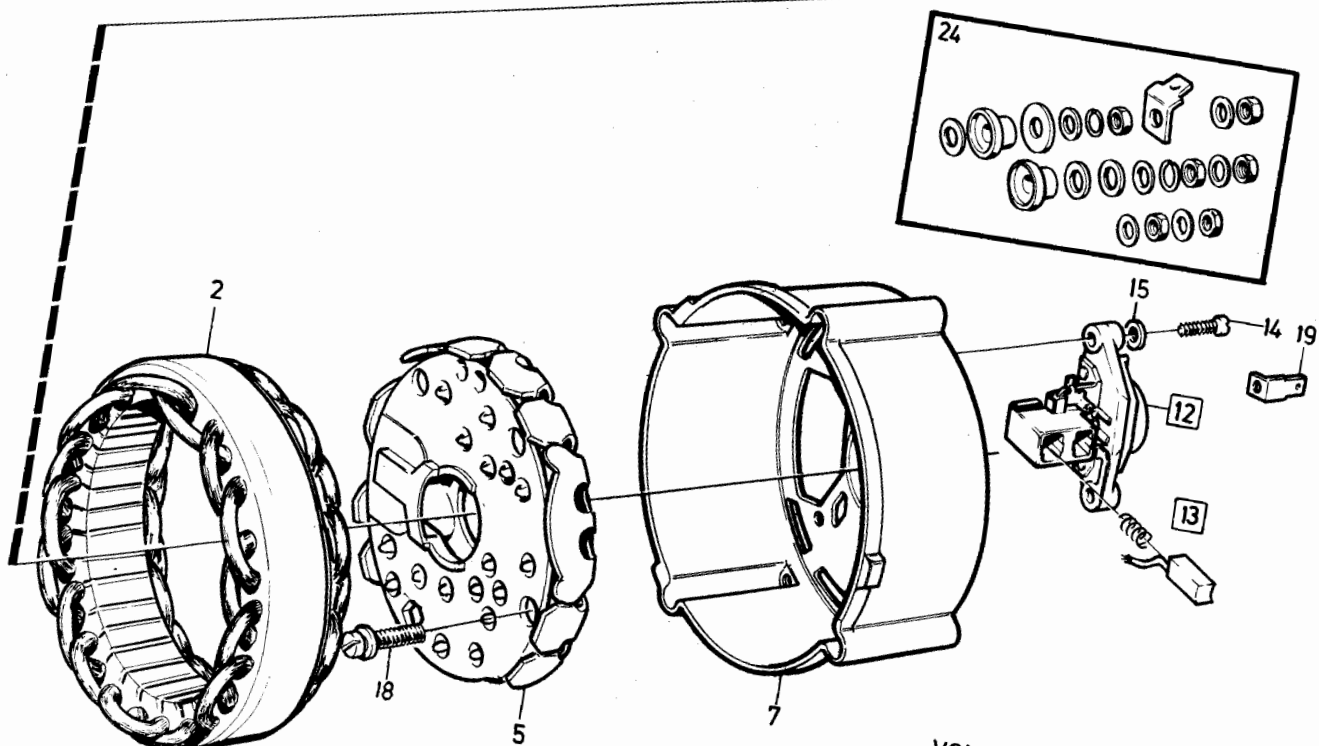
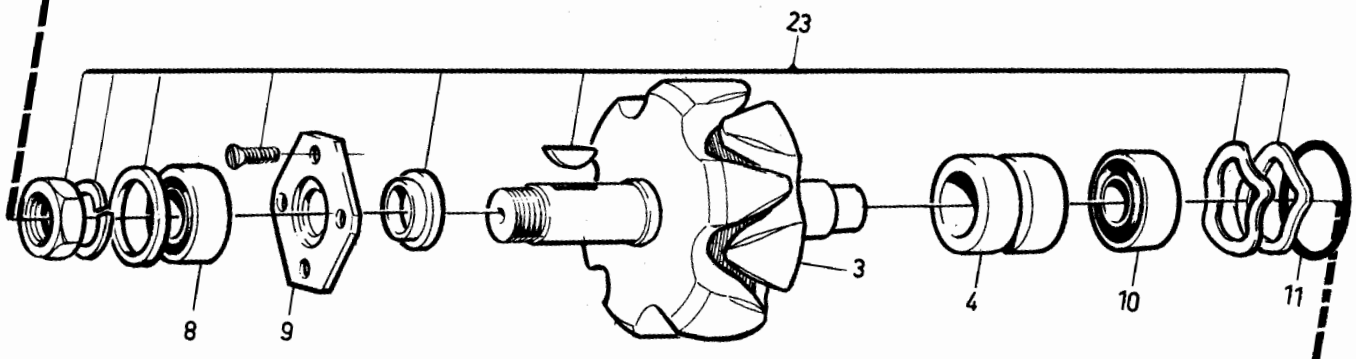
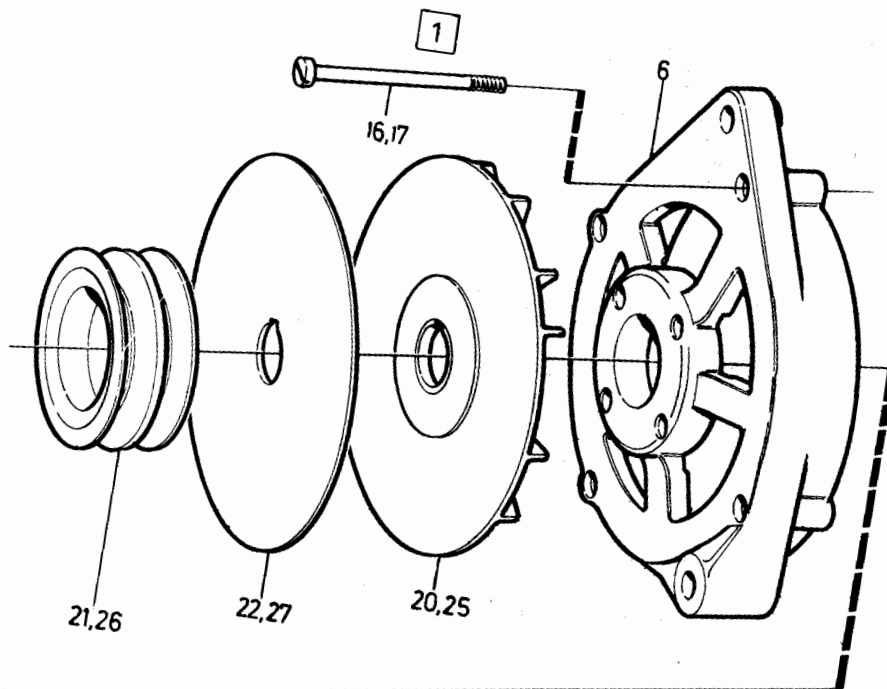

VOLVO PARTS  
1 030 130 1340  
(103 1)



240 - 260 series  
1979 - 1984Reservdelskatalog  
Parts Catalogue

3-D03

**VOLVO**

Sida Page	Grupp Group	Strålkastare, alt 1, enkla, runda, 14)			Headlight, alt 1, single, round, 14)			Illustration 26459 1984-12	0700	
74	3									
Pos. Fig.	Antal/Quantity				Artikel nr Part No	Benämning	Description	Sats Kit	Anmärkning Notes	
1	2	-	-	-	1215281-5	Strålkastarinsats, halogen	Headlight insert, halogen	1	HASY, EXCL VENV	0020
	2	-	-	-	1234239-0	Strålkastarinsats, halogen	Headlight insert, halogen	8	HASY, VENV, ERS AV 1 ST 1215281-5	0040 0060 0080
	2	-	-	-	1215282-3	Strålkastarinsats, halogen	Headlight insert, halogen	1	VASY	0100 0120
2	2	-	-	-	1212744-5	Gummikåpa	Rubber casing	2		0140
3	1	-	-	-	273581-9	Glödlampssats	Bulb kit	1		0160
	1	-	-	-	963187-0	Glödlampa, vit	Bulb, white	1	H-4, 12V 60/55W	0180
	2	-	-	-	963370-2	Glödlampa, gul	Bulb, yellow	1	H-4, 12V 60/55W	0200 J
4	2	-	-	-	240518-1	Strålkastarinsats, normalljus	Headlight insert, normal light	1	VASY, NORMAL LIGHT	0220 0240
5	2	-	-	-	240147-9	Lamphållarfjäder	Retainer spring	2		0260
6	2	-	-	-	1212744-5	Gummikåpa	Rubber casing	2	VASY, NORMAL LIGHT (240148)	0280 0281
7	2	-	-	-	1235911-3	Distansring, inre	Spacer ring, inner	3	VASY, NORMAL LIGHT	0300
8	2	-	-	-	679273-3	Distansring, yttre	Spacer ring, outer	2	VASY, NORMAL LIGHT	0320
9	1	-	-	-	273580-1	Glödlampssats	Bulb kit	1		0340
	2	-	-	-	192455-4	Glödlampa, normalljus	Bulb, normal light	1	P45T 12V 40/45W	0360 0380 0390
10	2	-	-	-	661890-4	Strålkastarinsats	Headlight insert	1	SEALED BEAM 50/40W (661890)	0400 0410
	2	-	-	-	1234903-1	strålkastarinsats	headlamp insert	1		0420
11	2	-	-	-	1234903-1	Strålkastarinsats	Headlight insert	1	SEALED BEAM 60/50W	0440 0460
	2	-	-	-		Strålkastarhus, kmpl	Headlight insert housing, cpl	8		0480
12	2	-	-	-	1235596-2	Hus	Housing	S 2	EXCL USA, CAN	0480
	2	-	-	-	6857449-0	Hus	Housing	2	USA, CAN (1214838)	0500
13	8	-	-	-	1215745-9	Klamma	Clamp	S 2		0520
14	2	-	-	-	1214829-2	Hållarplatta	Holder plate	S 2	EXCL USA, CAN	0540
	2	-	-	-	1214839-1	Hållarplatta	Holder plate	2	USA, CAN	0560
15	2	-	-	-	1214833-4	Fäste	Anchorage	S 2		0580
16	2	-	-	-	1214834-2	Dragfjäder	Tension spring	S 2		0600
17	2	-	-	-	1214835-9	Sarg	Frame	S 2	EXCL USA, CAN	0620
	2	-	-	-	1214841-7	Sarg	Frame	2	USA, CAN	0640
18	4	-	-	-		Justerskruv, kmpl	Adjuster screw, cpl	8		0660
19	4	-	-	-	1215363-1	Justerskruv	Adjuster screw	S 2		0680
20	4	-	-	-	1215362-3	Mutter	Nut	S 2		0700 0710
21	8	-	-	-	945358-0	Skruv	Screw	S 2		0720
22	2	-	-	-	1235081-5	Mellanlägg	Spacer	2	EXCL SEALED BEAM	0740
	2	-	-	-	1235209-2	Mellanlägg	Spacer	2	SEALED BEAM	0760
23	8	-	-	-	949059-0	Skruv	Screw	2	EXCL SEALED BEAM	0780
	8	-	-	-	949163-0	Skruv	Screw	2	SEALED BEAM	0800
	1	-	-	-	273576-9	Sats för byte av strålkastarhus	Kit for replacement of headlight insert housing	2	EXCL USA, CAN	0820 0840 0860



100



100

240 - 260 series  
1979 - 1984Reservdelskatalog  
Parts Catalogue

3-D05

**VOLVO**

Sida Page	Grupp Group	Strålkastare, alt 2, dubbla, runda, sealed beam, 14)				Headlight, alt 2, double, round, sealed beam, 14)				Illustration 23013 1984-12	0750
76	3										
Pos. Fig.	Antal/Quantity				Artikel nr Part No	Benämning	Description	Sats Kit	B P S R	Anmärkning Notes	
1	2	-	-	-	1215995-0	Strålkastarinsats, ..... inre	Headlamp insert, inner ....	1		SEALED BEAM, TYPE 1	0020
2	2	-	-	-	1215996-8	Strålkastarinsats, ..... yttre	Headlamp insert, outer ....	1		SEALED BEAM, TYPE 2	0030 0040 0050
3	1	-	-	-		Strålkastarhus, V .....	Headlamp housing, L .....	8			0060
4	1	-	-	-		Strålkastarhus, H .....	Headlamp housing, R .....	8			0080
5	1	-	-	-	1215146-0	.Platta, V .....	.Plate, L .....	2			0100
6	1	-	-	-	1215147-8	.Platta, H .....	.Plate, R .....	2			0120
7	1	-	-	-	1234091-5	.Hus, V, inre .....	.Housing, L, inner .....	2	TYPE 1		0140
8	1	-	-	-	1214843-3	.Hus, H, inre .....	.Housing, R, inner .....	2	TYPE 1		0160
9	1	-	-	-	1234093-1	.Hus, V, yttre .....	.Housing, L, outer .....	2	TYPE 2		0180
10	1	-	-	-	1214844-1	.Hus, H, yttre .....	.Housing, R, outer .....	2	TYPE 2		0200
11	4	-	-	-	1234071-7	.Mutter .....	.Nut .....	2			0220
12	4	-	-	-	1234070-9	.Justerskruv .....	.Adjuster screw .....	1			0240
13	8	-	-	-	1234811-6	.Fjäder .....	.Spring .....	2	(1234073)		0260
14	2	-	-	-	676109-2	.Fjäder .....	.Spring .....	2			0280
	2	-	-	-	1214850-8	.Sarg .....	.Frame .....	2			0300
	2	-	-	-	1234072-5	.Ring .....	.Ring .....	2			0320
	8	-	-	-	949416-2	.Skruv .....	.Screw .....	2			0340
	2	-	-	-	1234766-2	Täckplatta .....	Cover plate .....	2			0360

3

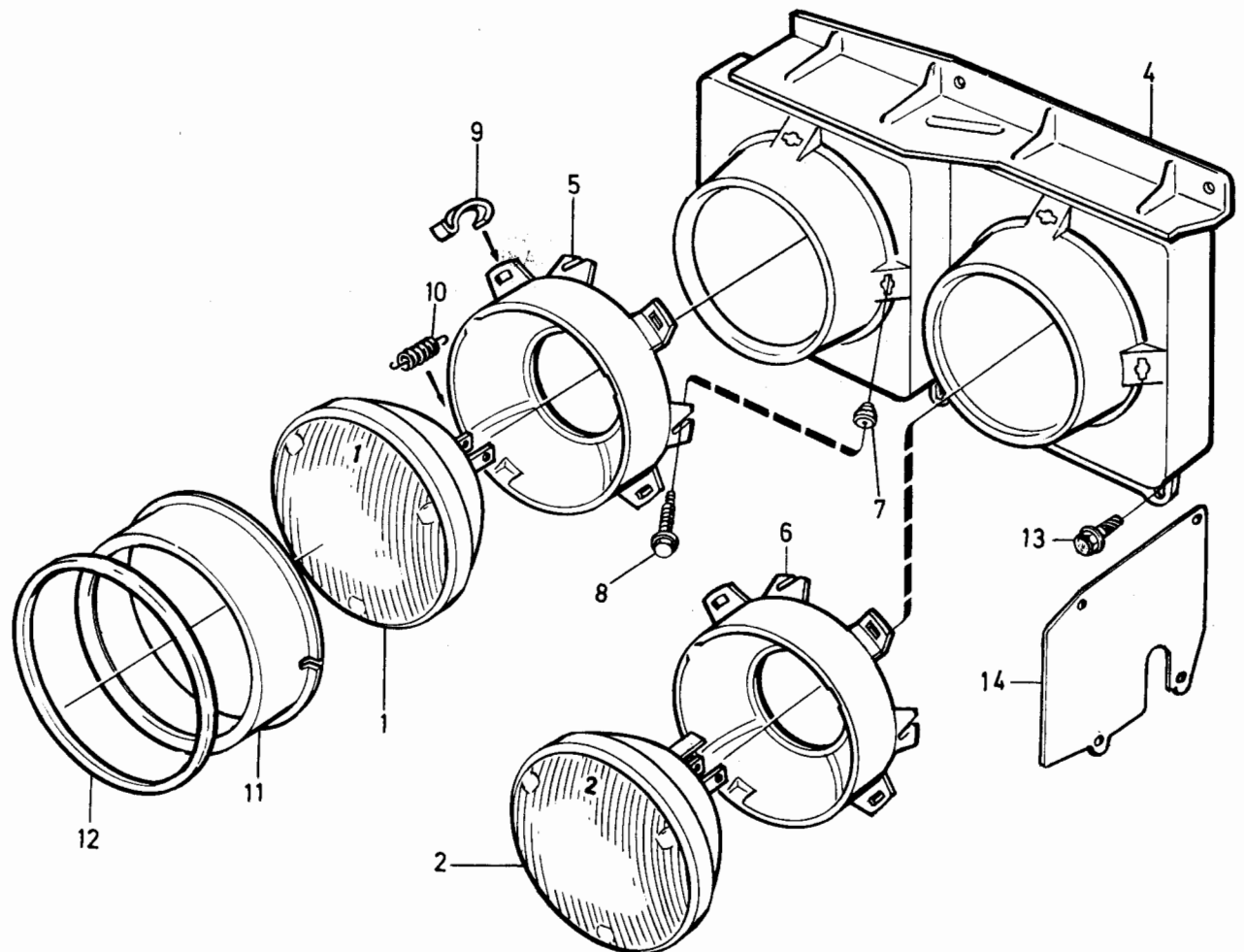

ALT 2

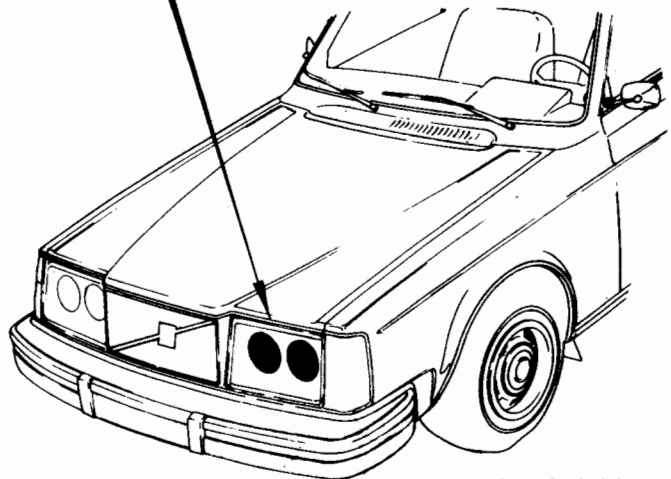

VOLVO PARTS  
1 030 23013  
(103:5)

240 - 260 series  
1979 - 1984Reservdelskatalog  
Parts Catalogue

3-D07

**VOLVO**

Sida Page	Grupp Group	Strålkastare, alt 3, kvadratiske, 14)				Headlight, alt 3, square-shaped, 14)				Illustration 32022 1984-12	0800
78	3										
Pos. Fig.	Antal/Quantity				Artikel nr Part No	Benämning	Description	Sats Kit	B P S R	Anmärkning Notes	
1	1	-	-	-		Strålkastare, V, kompl	Headlamp, L, cpl	8			0020
	1	-	-	-		Strålkastare, H, kompl	Headlamp, R, cpl	8			0040
2	1	-	-	-	1235039-3	..Hus V	..Housing, L	2			0060
	1	-	-	-	1235040-1	..Hus H	..Housing, R	2			0080
3	2	-	-	-		..Fäste	..Attachment	8			0100
4	4	-	-	-		..Lagerbock	..Bearing bracket	8			0120
	2	-	-	-	1235684-6	..Justeringsats	..Adjuster kit	2			0140
5	4	-	-	-		..Anslag	..Stop plug	S			0160
6	4	-	-	-		..Skruv	..Screw	S			0180
7	1	-	-	-	1235679-6	..Strålkastarinsats, V	..Headlamp insert, L	1	H4 HASY		0200
	1	-	-	-	1235680-4	..Strålkastarinsats, H	..Headlamp insert, R	1	H4 HASY		
	1	-	-	-	1235677-0	..Strålkastarinsats, V	..Headlamp insert, L	1	H4 VASY		0240
	1	-	-	-	1235678-8	..Strålkastarinsats, H	..Headlamp insert, R	1	H4 VASY		0260
8	1	-	-	-	963187-0	..Glödlampa	..Bulb	1	P43T-38 12V 60/55W		0280
	1	-	-	-	273581-9	..Glödlampssats	..Bulb kit	1			0285
	2	-	-	-	963187-0	..Glödlampa	..Bulb	1	P43T-38 12V 60/55W		0290
9	2	-	-	-	1235671-3	..Hållarefjäder	..Holder spring	2			0300
10	2	-	-	-	1235673-9	..Skyddskåpa	..Casing	2			0320
	2	-	-	-	1235683-8	..Anslag för torkare (sats)	..Stop lug for wiper (kit)	2			0340
11	2	-	-	-		..Anslag, övre	..Stop plug, upper	S 8			0360
12	2	-	-	-		..Anslag, nedre	..Stop plug, lower	S 8			0380
13	4	-	-	-	955127-6	..Skruv	..Screw	S 2			0400
14	8	-	-	-	949416-2	..Skruv	..Screw	2			0420
											0440

1

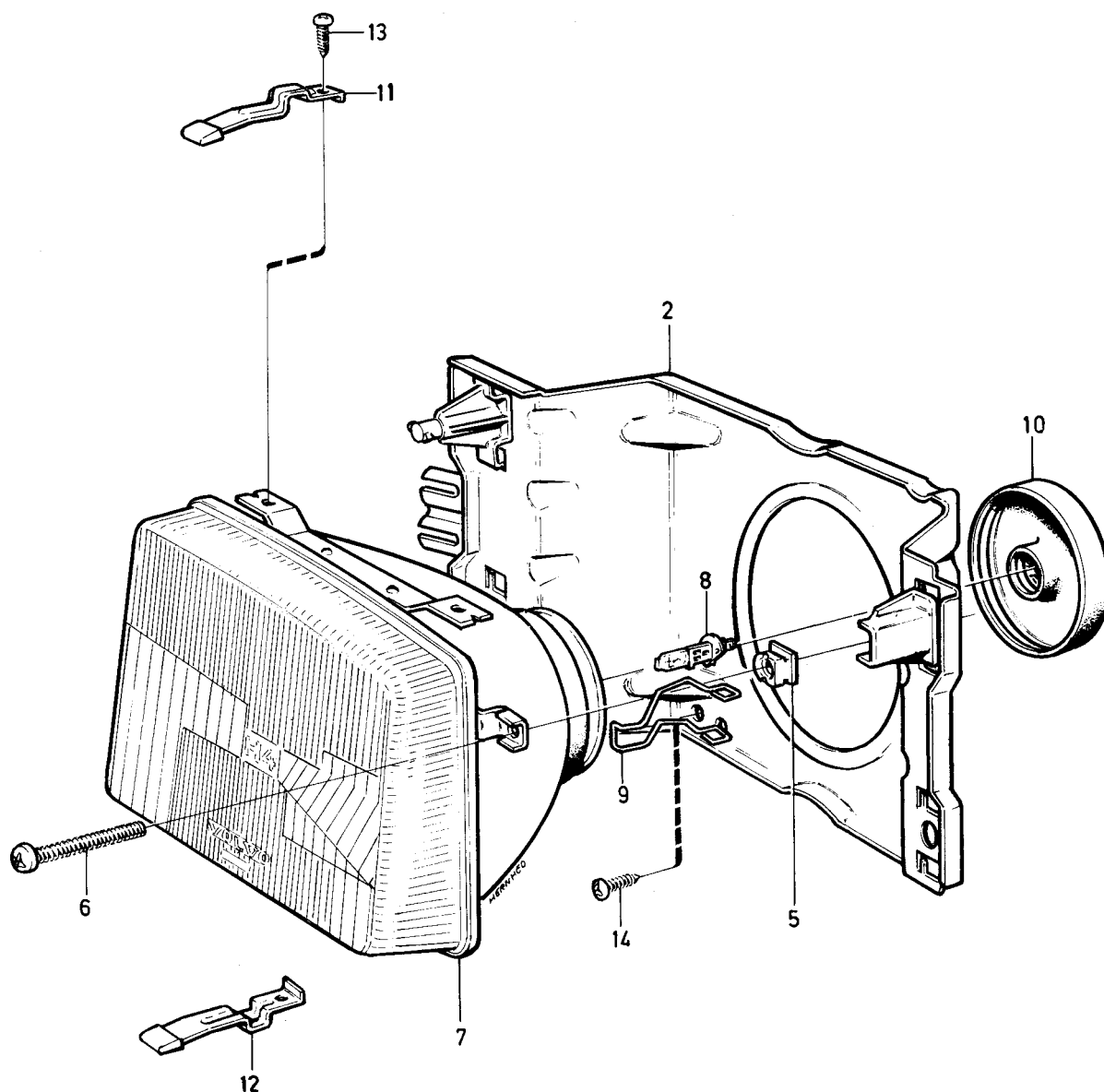

ALT 3

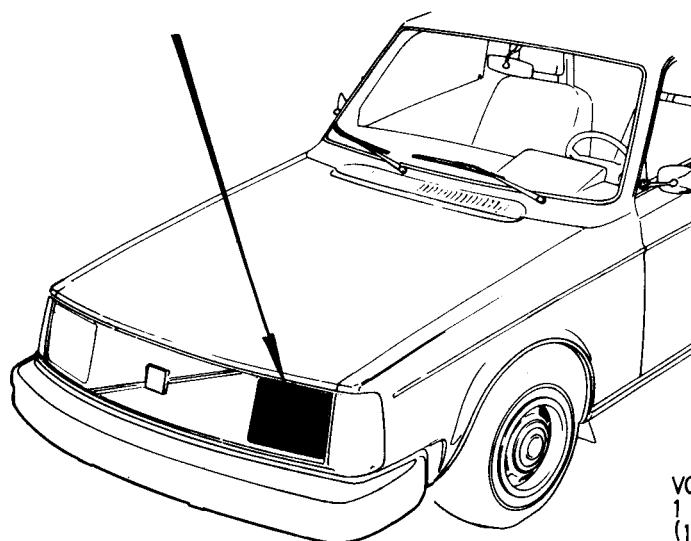

VOLVO PARTS  
1 030 32022  
(103:5)

240 - 260 series  
1979 - 1984Reservdelskatalog  
Parts Catalogue

3-D09

**VOLVO**

Sida Page	Grupp Group	Strålkastare, alt 4, enkla, rektangulära			Headlamp, alt 4, single, rectangular,			Illustration	0850		
80	3	14)			14)			27033 1984-12			
Pos. Fig.	Antal/Quantity				Artikel nr Part No	Benämning	Description	Sats Kit	B P S R	Anmärkning Notes	
1	1	-	-	-		Strålkastarinsats, V, ..... kmpI	Headlamp insert, L, ..... cpl	8			0020 0040 0060 0080
2	1	-	-	-	1258202-9	Strålkastarinsats, H, ..... kmpI	Headlamp insert, R, ..... cpl	8			0100 0120 0140 0160 0180 0200 0220 0240
	1	-	-	-	1258203-7	Strålkastarinsats, V, ..... H-4	Headlamp insert, L, ..... H-4	1	HASY		0260 0280 0300 0320 0340
	1	-	-	-	1258204-5	Strålkastarinsats, H, ..... H-4	Headlamp insert, R, ..... H-4	1	HASY		0360 0380 0400 0420 0440 0460 0480 0500
	1	-	-	-	1258205-2	Strålkastarinsats, V, ..... H-4	Headlamp insert, L, ..... H-4	1	VASY		0520 0540 0560 0580 0600 0620 0640 0660 0680 0700 0720 0740
	1	-	-	-	1235052-6	Strålkastarinsats, H, ..... H-4	Headlamp insert, R, ..... H-4	1	VASY		0760 0780 0800 0820 0840 0860 0880 0900 0920 0940 0960 0980 1000
	1	-	-	-	1235053-4	Strålkastarinsats, V, ..... H-1	Headlamp insert, L, ..... H-1	1	VASY		1020 1040 1060 1080 1100 1120 1140 1160 1180 1200 1220 1240 1260 1280 1300
3	1	-	-	-	963187-0	Strålkastarinsats, H, ..... H-1	Headlamp insert, R, ..... H-1	1	VASY		1320 1340 1360 1380 1400 1420 1440 1460 1480 1500 1520 1540 1560 1580 1600
	1	-	-	-	273581-9	Glödlampa	Bulb	1	P43T-38 12V 60/55W		1620 1640 1660 1680 1700 1720 1740 1760 1780 1800 1820 1840 1860 1880 1900
	1	-	-	-	963370-2	Glödlampssats	Bulb kit	1			1920 1940 1960 1980 2000 2020 2040 2060 2080 2100 2120 2140 2160 2180 2200
	2	-	-	-	942775-8	Glödlampa, H-4, vit	Bulb, H-4, white	S	1	P43T-38 12V 60/55W (277750)	2220 2240 2260 2280 2300 2320 2340 2360 2380 2400 2420 2440 2460 2480 2500
	1	-	-	-	273583-5	Glödlampa, H-1, vit	Bulb, H-1, white	1		P43T-38 12V 60/55W	2520 2540 2560 2580 2600 2620 2640 2660 2680 2700 2720 2740 2760 2780 2800
	2	-	-	-	942755-0	Glödlampssats	Bulb kit	S	1	P43T-38 12V 60/55W	2820 2840 2860 2880 2900 2920 2940 2960 2980 3000 3020 3040 3060 3080 3100
4	1	-	-	-	963370-2	Glödlampa, H-4, gul	Bulb, H-4, yellow	1		P43T-38 12V 60/55W	3120 3140 3160 3180 3200 3220 3240 3260 3280 3300 3320 3340 3360 3380 3400
5	1	-	-	-	1215326-8	Kåpa	Casing	2			3420 3440 3460 3480 3500 3520 3540 3560 3580 3600 3620 3640 3660 3680 3700
6	1	-	-	-	1234488-3	Kontakt	Contact	2			3720 3740 3760 3780 3800 3820 3840 3860 3880 3900 3920 3940 3960 3980 4000
7	1	-	-	-	1234799-3	Gummikåpa	Rubber casing	2			4020 4040 4060 4080 4100 4120 4140 4160 4180 4200 4220 4240 4260 4280 4300
8	1	-	-	-	1234965-0	Gummibussning	Rubber bushing	2			4320 4340 4360 4380 4400 4420 4440 4460 4480 4500 4520 4540 4560 4580 4600
9	1	-	-	-	1234489-1	Justerskruv	Adjuster screw	1			4620 4640 4660 4680 4700 4720 4740 4760 4780 4800 4820 4840 4860 4880 4900
9a	1	-	-	-	1312050-6	Fäste	Anchorage	2			4920 4940 4960 4980 5000 5020 5040 5060 5080 5100 5120 5140 5160 5180 5200
10	2	-	-	-	1234486-7	Kulled	Ball joint	2			5220 5240 5260 5280 5300 5320 5340 5360 5380 5400 5420 5440 5460 5480 5500
11	2	-	-	-	1234487-5	Slid	Slide	2			5520 5540 5560 5580 5600 5620 5640 5660 5680 5700 5720 5740 5760 5780 5800
11a	1	-	-	-	1202488-1	Styrsarg, V	Steering frame, L	2	MSTORK		5820 5840 5860 5880 5900 5920 5940 5960 5980 6000 6020 6040 6060 6080 6100
	1	-	-	-	1202489-9	Styrsarg, H	Steering frame, R	2	MSTORK		6120 6140 6160 6180 6200 6220 6240 6260 6280 6300 6320 6340 6360 6380 6400
11b	4	-	-	-	1202649-8	Clips	Clip	2	MSTORK		6420 6440 6460 6480 6500 6520 6540 6560 6580 6600 6620 6640 6660 6680 6700
12	2	-	-	-	1234952-8	Strålkastarhus	Headlamp housing	2			6720 6740 6760 6780 6800 6820 6840 6860 6880 6900 6920 6940 6960 6980 7000
13	2	-	-	-	1234484-2	Fjäder	Spring	2			7020 7040 7060 7080 7100 7120 7140 7160 7180 7200 7220 7240 7260 7280 7300
14	2	-	-	-	1234485-9	Hake	Hook	2			7320 7340 7360 7380 7400 7420 7440 7460 7480 7500 7520 7540 7560 7580 7600
15	2	-	-	-	1235071-6	Justerskruv	Adjuster screw	1			7620 7640 7660 7680 7700 7720 7740 7760 7780 7800 7820 7840 7860 7880 7900
16	2	-	-	-	951667-5	Spärryttare	Circlip	2			7920 7940 7960 7980 8000 8020 8040 8060 8080 8100 8120 8140 8160 8180 8200
17	1	-	-	-	1254080-3	Fäste, V	Anchorage, L	3			8220 8240 8260 8280 8300 8320 8340 8360 8380 8400 8420 8440 8460 8480 8500
	1	-	-	-	1254081-1	Fäste, H	Anchorage, R	3			8520 8540 8560 8580 8600 8620 8640 8660 8680 8700 8720 8740 8760 8780 8800
18	4	-	-	-	955948-5	Bricka	Washer	2			8820 8840 8860 8880 8900 8920 8940 8960 8980 9000 9020 9040 9060 9080 9100
19	4	-	-	-	955268-8	Skruv	Screw	2			9120 9140 9160 9180 9200 9220 9240 9260 9280 9300 9320 9340 9360 9380 9400
20	4	-	-	-	946947-9	Korgmutter	Nut	2			9420 9440 9460 9480 9500 9520 9540 9560 9580 9600 9620 9640 9660 9680 9700
21	8	-	-	-	949416-2	Skruv	Screw	2			9720 9740 9760 9780 9800 9820 9840 9860 9880 9900 9920 9940 9960 9980 10000

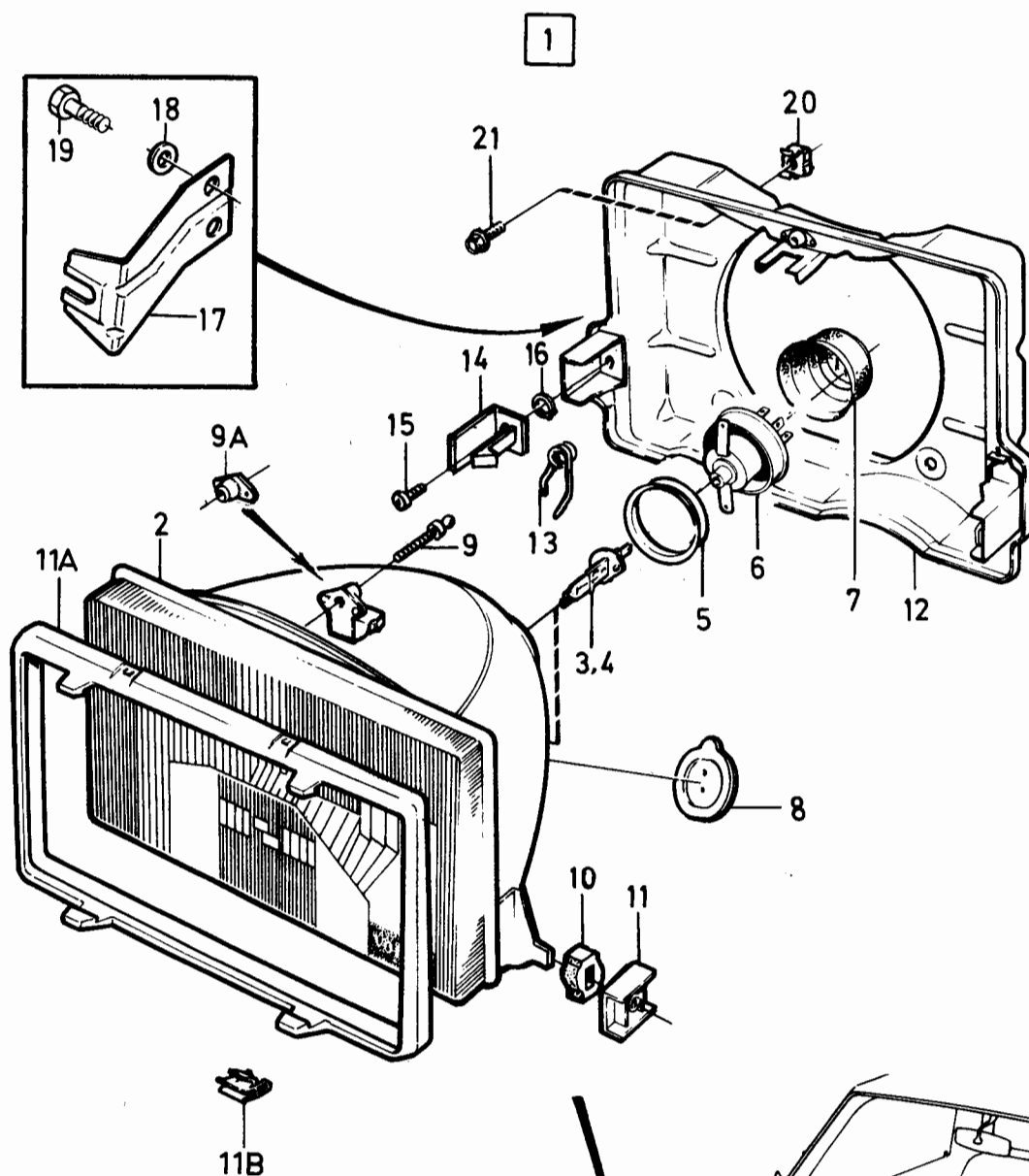

ALT 4

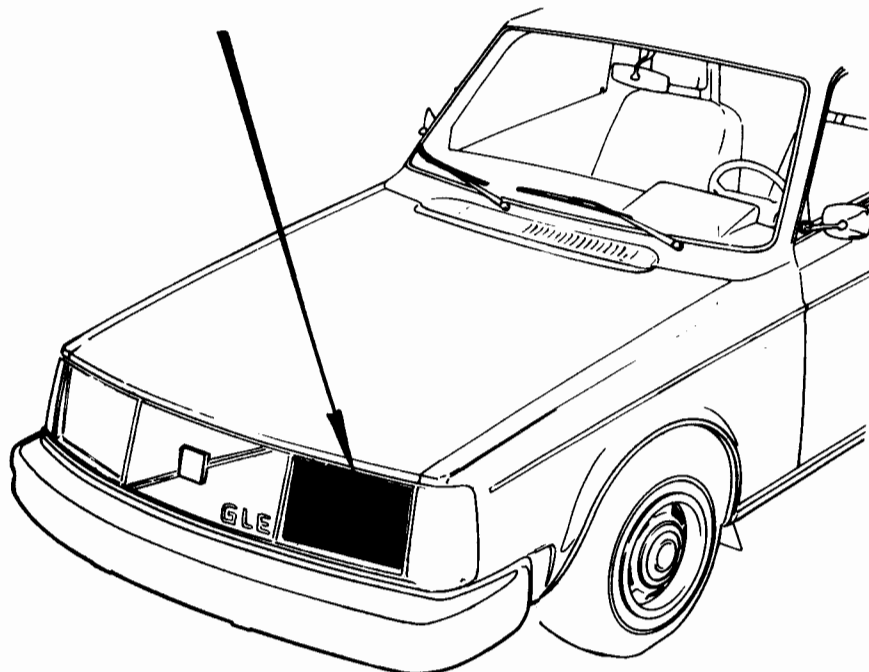

VOLVO PARTS  
1 030 27033  
(103:5)



240 - 260 series  
1979 - 1984Reservdelskatalog  
Parts Catalogue

3-D11

**VOLVO**

Sida Page	Grupp Group	Strålkastare, alt 4 enkla, rektangulära, 15)				Headlight, alt 4 single, rectangular, 15)				Illustration 33095 1984-12	0875
82	3										
Pos. Fig.	Antal/Quantity				Artikel nr Part No	Benämning	Description	Sats Kit	B P S R	Anmärkning Notes	
1	1	-	-	-	1312054-8	Strålkastare, V, kmpl .....	Headlight, L, cpl .....	2	HASY		0020
	1	-	-	-	1312055-5	Strålkastare, H, kmpl .....	Headlight, R, cpl .....	2	HASY		0060
	1	-	-	-	1312056-3	Strålkastare, V, kmpl .....	Headlight, L, cpl .....	2	VASY		0100
	1	-	-	-	1312057-1	Strålkastare, H, kmpl .....	Headlight, R, cpl .....	2	VASY		0140
2	1	-	-	-	1312058-9	.Glas, V .....	.Lens, L .....	2	HASY		0180
	1	-	-	-	1312059-7	.Glas, H .....	.Lens, R .....	2	HASY		0200
	1	-	-	-	1312060-5	.Glas, V .....	.Lens, L .....	2	VASY		0220
	1	-	-	-	1312061-3	.Glas, H .....	.Lens, R .....	2	VASY		0240
3	1	-	-	-	1307439-8	..Packning .....	..Packing .....	2			0260
4	2	-	-	-	1312266-8	.Reflektor .....	.Reflector .....	2	HASY		0265
	2	-	-	-	1312267-6	.Reflektor .....	.Reflector .....	2	<del>HASY</del>		0
5	3	-	-	-	1307452-1	.Fäste .....	.Attachment .....	2			0280
6	1	-	-	-	1307440-6	.Hus, V .....	.Housing, L .....	2			0280
	1	-	-	-	1307441-4	.Hus, H .....	.Housing, R .....	2			0285
7	2	-	-	-	1312062-1	..Justerskruv .....	..Adjuster screw .....	1			0300
8	8	-	-	-	1307438-0	..Clips .....	..Clip .....	2			0320
9	1	-	-	-	1307451-3	.Kåpa .....	.Casing .....	2			0340
10	1	-	-	-	273581-9	Glödlampsats .....	Bulb kit .....	1			0
	1	-	-	-	963187-0	.Glödlampa .....	.Bulb .....	1			0380
11	6	-	-	-	945407-5	Mutter .....	Nut .....	2			0400
12	2	-	-	-	1312220-5	Styrhylsa .....	Locating sleeve .....	2			0420
13	ERF	-	-	-	1312015-9	Bricka .....	Washer .....	2			0440
14	1	-	-	-	1259250-7	List, V, krom .....	Moulding, L, chrome .....	2			0460
	1	-	-	-	1259251-5	List, H, krom .....	Moulding, R, chrome .....	2			0480
	1	-	-	-	1259404-0	List, V, svart .....	Moulding, L, black .....	2			0500
	1	-	-	-	1259405-7	List, H, svart .....	Moulding, R, black .....	2			0520
15	4	-	-	-	965393-2	Skruv .....	Screw .....	2			0540

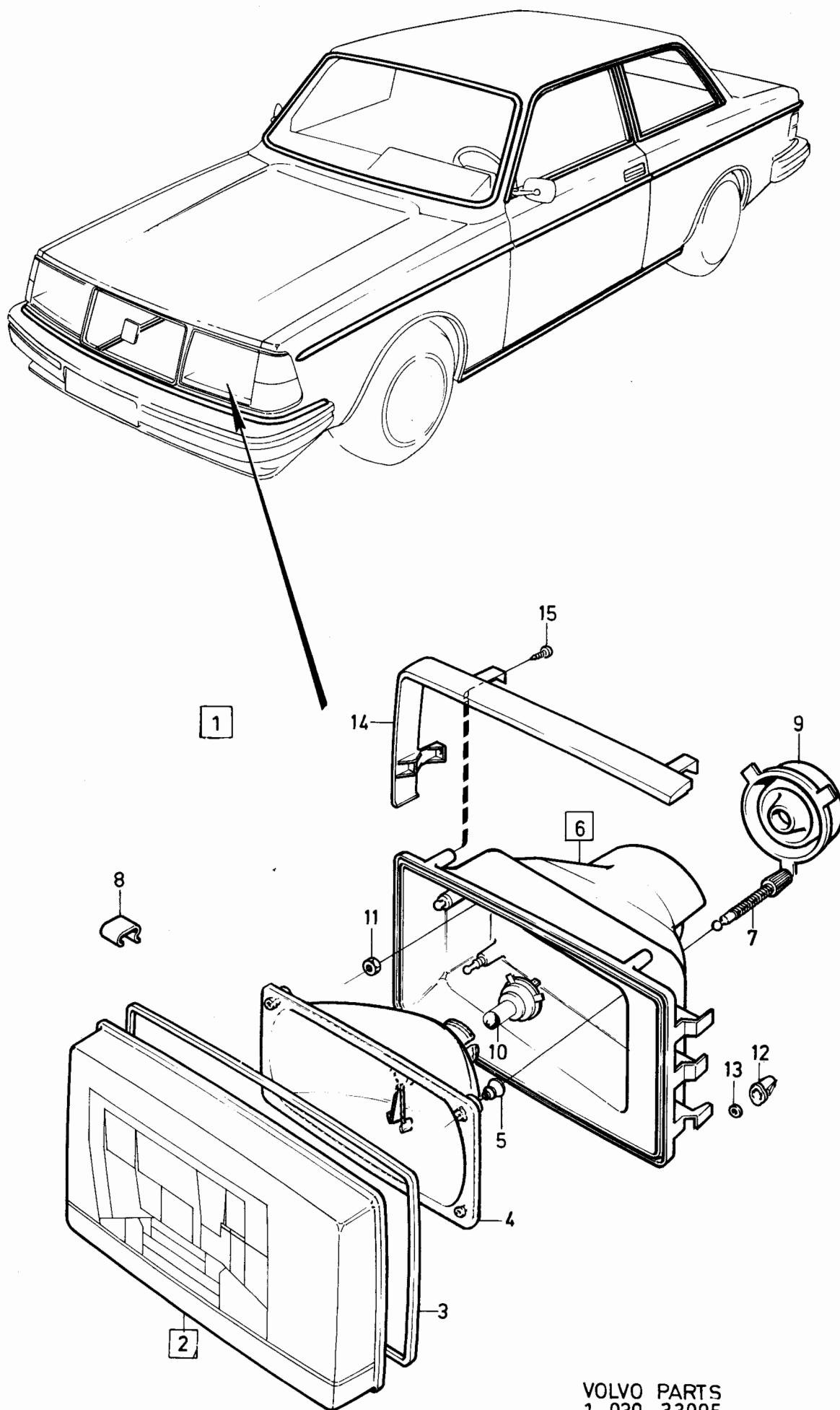

VOLVO PARTS  
1 030 33095  
(103:5)

240 - 260 series  
1979 - 1984Reservdelskatalog  
Parts Catalogue

3-D13

**VOLVO**

Sida Page	Grupp Group	Strålkastare, alt 5 dubbla, rektangulära Sealed Beam				Head light, alt 5 double, rektangular Sealed Beam				Illustration 23016 1984-12	0900
84	3										
Pos. Fig.	Antal/Quantity				Artikel nr Part No	Benämning	Description	Sats Kit	B P S R	Anmärkning Notes	
1	2	-	-	-	1235114-4	Strålkastarinsats, inre	Headlamp insert inner	1		14) TYPE 1	0020
	2	-	-	-	1312040-7	Strålkastarinsats, inre	Headlamp insert inner	1		15) TYPE H1A	0040
	2	-	-	-	1129355-2	Strålkastarinsats, inre	Headlamp insert inner	3		ACC H4	0060
2	2	-	-	-	1235115-1	Strålkastarinsats, yttre	Headlamp insert outer	1		19) TYPE 2	0080
	2	-	-	-	1321919-1	Strålkastarinsats, yttre	Headlamp insert outer	1		20) TYPE 2A1	0100
	2	-	-	-	1129356-0	Strålkastarinsats, yttre	Headlamp insert outer	3		ACC H1	0120
3	1	-	-	-		Strålkastarhus, V, kmpl	Headlamp housing, L, cpl	8			0140
	1	-	-	-		Strålkastarhus, H, kmpl	Headlamp housing, R, cpl	8			0160
4	1	-	-	-	1235142-5	..Hus, V, kmpl	..Housing, L, cpl	2			0180
	1	-	-	-	1235143-3	..Hus, H, kmpl	..Housing, R, cpl	2			0240
5	1	-	-	-		..Hus, V	..Housing, L	8			0260
	1	-	-	-		..Hus, H	..Housing, R	8			0280
6	4	-	-	-	1234071-7	..Mutter	..Nut	2			0300
7	4	-	-	-	1235146-6	..Justerskruv	..Adjuster screw	1			0320
8	2	-	-	-	676109-2	..Fjäder	..Spring	2			0340
9	1	-	-	-	1235147-4	..Glidkåpa 1, V	..Slide casing 1, L	2		242 CH-210010, 244 CH-700042 245 CH-375035	0400
	1	-	-	-		..Glidkåpa 1, V	..Slide casing 1, L	8		242 CH 210011-, 244 CH 700043-, 245 CH 375036-	0480
10	1	-	-	-	1235149-0	..Glidkåpa 1, H	..Slide casing, 1, R	2			0500
11	1	-	-	-	1235148-2	..Glidkåpa 2, V	..Slide casing 2, L	2			0520
12	1	-	-	-	1235150-8	..Glidkåpa 2, H	..Slide casing 2, R	2		242 CH-210010, 244 CH-700042, 245 CH-375035	0540
	1	-	-	-		..Glidkåpa 2, H	..Slide casing 2, R	8		242 CH 210011-, 244 CH 700043-, 245 CH 375036-	0560
13	2	-	-	-	1235151-6	..Sarg	..Frame	2			0580
14	8	-	-	-	965324-7	..Skruv	..Screw	2			0600
15	1	-	-	-	1235152-4	Täckplatta, V	Cover plate, L	2			0620
16	1	-	-	-	1235153-2	Täckplatta, H	Cover plate, R	2			0640
17	8	-	-	-	949416-2	Skruv	Screw	2			0660

14. 242 CH-189179, 244 CH-592109, 245 CH-317939, 262 CH-8374, 264 CH-107609, 265 CH-28319.

15. 242 CH 189180-, 244 CH 592110-, 245 CH 317940-, 262 CH 8375-, 264 CH 107610-, 265 CH 28320-.

19. 242 CH-223939, 244 CH-812609, 245 CH-434469, 264 CH-131509, 265 CH-33009.

20. 242 CH 223940-, 244 CH 812610-, 245 CH 434460-, 264 CH 131510-, 265 CH 33010-.

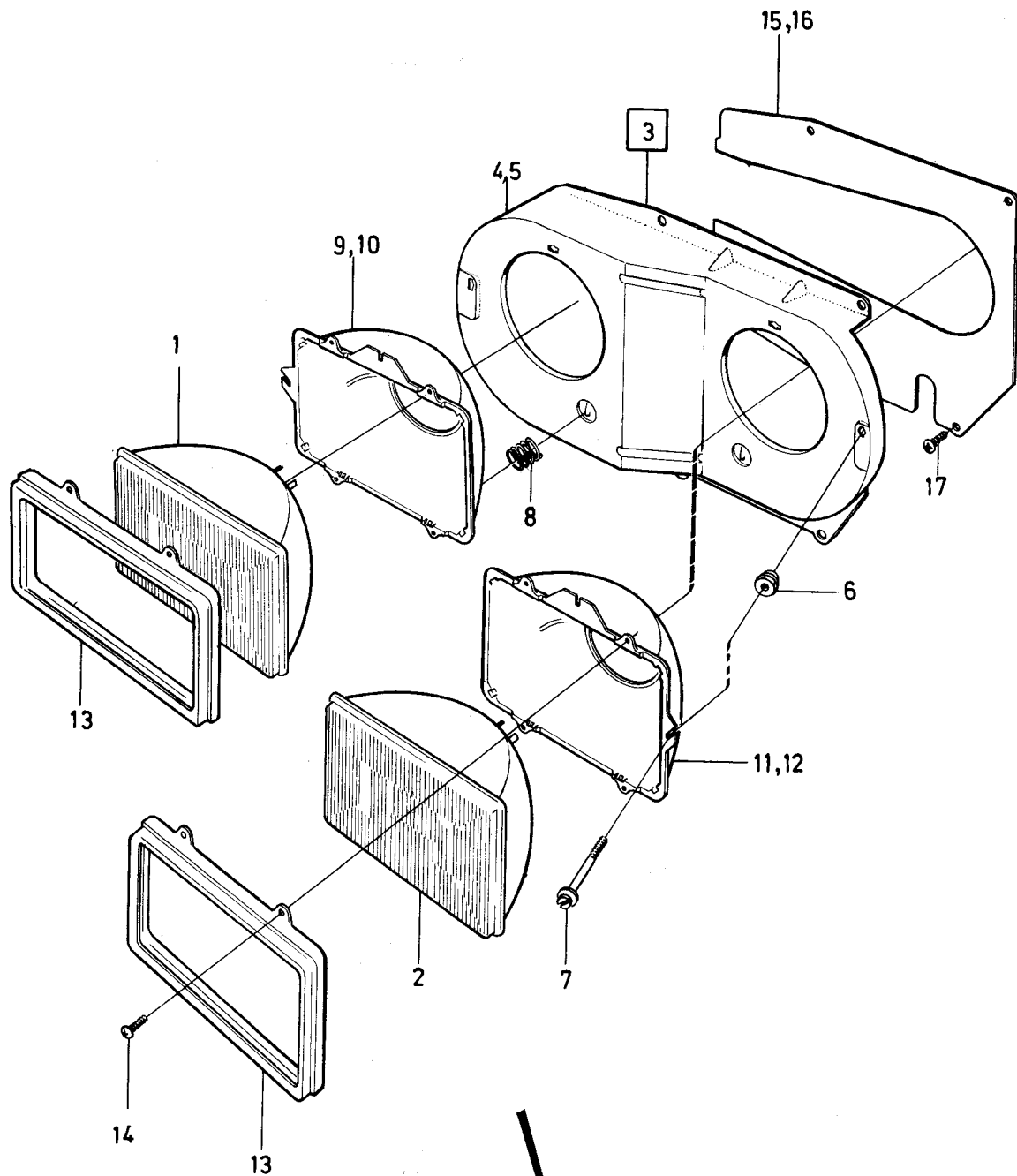

ALT 5

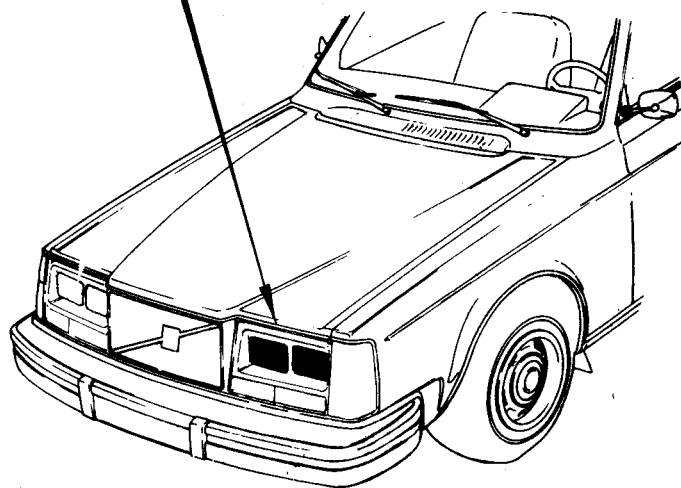

VOLVO PARTS  
1 030 23016  
(103:5)

240 - 260 series  
1979 - 1984Reservdelskatalog  
Parts Catalogue

3-D15

**VOLVO**

Sida Page	Grupp Group	Övrig belysningsutrustning fram 240,260			Miscellaneous lighting equipment front 240,260			Illustration 33090 1984-12	0950
86	3	14)			14)				
Pos. Fig.	Antal/Quantity			Artikel nr Part No	Benämning	Description	Sats Kit	Anmärkning Notes	
	24)	25)	USA CAN						
1	1	-	-	1235848-7	Blinklykta, V .....	Flasher, L .....	2	CIBIE 242,244,245,262	0020
	1	-	-	1235849-5	Blinklykta, H .....	Flasher, R .....	2	CIBIE 242,244,245,262	0040
	1	-	-	1259742-3	Blinklykta, V .....	Flasher, L .....	2	(1235856) HELLA	0060
	1	-	-	1259743-1	Blinklykta, H .....	Flasher, R .....	2	(1235857) HELLA	0080
	-	1	-	1235815-6	Blinklykta, V .....	Flasher, L .....	2	CIBIE	0100
	-	1	-	1235816-4	Blinklykta, H .....	Flasher, R .....	2	CIBIE	0120
	-	1	-	1259746-4	Blinklykta, V .....	Flasher, L .....	2	(1235819) HELLA	0140
	-	1	-	1259747-2	Blinklykta, H .....	Flasher, R .....	2	(1235820) HELLA	0160
	-	-	1	1235852-9	Blinklykta, V .....	Flasher, L .....	2	CIBIE 240	0180
	-	-	1	1235853-7	Blinklykta, H .....	Flasher, R .....	2	CIBIE 240	0200
	-	-	1	1258932-1	Blinklykta, V .....	Flasher, L .....	2	(1235116) CIBIE 260	0240
	-	-	1	1258933-9	Blinklykta, H .....	Flasher, R .....	2	(1235117) CIBIE 260	0260
	-	-	1	1259738-1	Blinklykta, V .....	Flasher, L .....	2	(1235860) HELLA 240	0280
	-	-	1	1259739-9	Blinklykta, H .....	Flasher, R .....	2	(1235861) HELLA 240	0300
2	1	-	-	1215710-3	.Glas, V .....	.Lens, L .....	1	CIBIE	0320
	1	-	-	1215711-1	.Glas, H .....	.Lens, R .....	1	CIBIE	0340
	1	-	-	1234140-0	.Glas, V .....	.Lens, L .....	1	(1234522) HELLA	0380
	1	-	-	1234141-8	.Glas, H .....	.Lens, R .....	1	(1234523) HELLA	0400
	-	-	1	1215712-9	.Glas, V .....	.Lens, L .....	1	CIBIE 240	0420
	-	-	1	1215713-7	.Glas, H .....	.Lens, R .....	1	CIBIE 240	0440
	-	-	1	1235325-6	.Glas, V .....	.Lens, L .....	1	CIBIE 260	0460
	-	-	1	1235326-4	.Glas, H .....	.Lens, R .....	1	CIBIE 260	0480
	-	-	1	1234138-4	.Glas, V .....	.Lens, L .....	1	HELLA	0500
	-	-	1	1234139-2	.Glas, H .....	.Lens, R .....	1	HELLA	0520
3	3	-	3	1212823-7	..Skruv .....	..Screw .....	2	CIBIE	0540
	3	-	3	955130-0	..Skruv .....	..Screw .....	2	HELLA	0560
4	3	-	3	1214128-9	..Bricka .....	..Washer .....	2	CIBIE	0580
	3	-	3	1212692-6	..Bricka .....	..Washer .....	2	HELLA	0600
5	1	-	1		.Hus .....	.Housing .....	2	HELLA	0620
6	1	-	1	1215660-0	..Packning .....	..Packing .....	8		0640
	1	-	1	1234148-3	..Packning .....	..Packing .....	2	CIBIE	0660
	1	-	1	1215621-2	..Kabelgenomföring .....	..Wire inlet .....	2	HELLA	0680
7	1	-	1	941267-7	..Kabelgenomföring .....	..Wire inlet .....	2	CIBIE	0700
	1	-	1		..Kabelgenomföring .....	..Wire inlet .....	2	(941263) HELLA	0720
8	1	-	1	965826-1	.Glödlampa .....	.Bulb .....	1	4) 12V 21W BA15S	0740
	-	-	1	949281-0	.Glödlampa, gul .....	.Bulb yellow .....	1	12V 32/3CP	0760
	1	-	-	273556-1	.Glödlampsats .....	.Bulb set .....	1		0800
	2	-	-	965826-1	..Glödlampa .....	..Bulb .....	S1	12V 21W BA15S	0820
9	1	-	-	965828-7	.Glödlampa .....	.Bulb .....	1	4) 12V 5W BA15S	0840
	-	-	1	949281-0	.Glödlampa, gul .....	.Bulb, yellow .....	1	12V 32/3CP	0860
	-	-	-	964212-5	.Glödlampa .....	.Bulb .....	1	4) 12V 32/3CP	0880
	1	-	-	273555-3	.Glödlampsats .....	.Bulb set .....	1		0920
	2	-	-	965828-7	..Glödlampa .....	..Bulb .....	S1	4) 12V 5W BA15S	0940
	-	-	-	273557-9	.Glödlampsats .....	.Bulb set .....	1		0960
	-	-	-	964212-5	..Glödlampa .....	..Bulb .....	S1	4) 12V 32/3CP	0980
	-	-	-	967819-4	.Glödlampa .....	.Bulb .....	1	12V 21/5W BAY15D MÄRKT E	1000
10	1	-	1	1215661-8	.Tätningsslist, V .....	.Sealing strip, L .....	2	CIBIE	1020
									1040
									1060
									1080

4. "Long Life" glödlampor. "Long Life" bulbs. "Long Life" ampoules. "Long Life" glühlampen.  
"Long Life" bombillas. Bulbi "Long life".

14. 242 CH-189179, 244 CH-592109, 245 CH-317939, 262 CH-8374, 264 CH-107609, 265 CH-28319.

24. Utan varselljus. Without day notice lights. Sans feux de signalisation. Ohne erkennungsleuchten. Sin  
lucos diurnas de advertencia. Senza luci d'avvertimento.

25. Med varselljus. With day notice lights. Avec feux de signalisation. Mit erkennungsleuchten. Con luces  
diurnas de advertencia. Con luci d'avvertimento.

Europe

Zweden

180

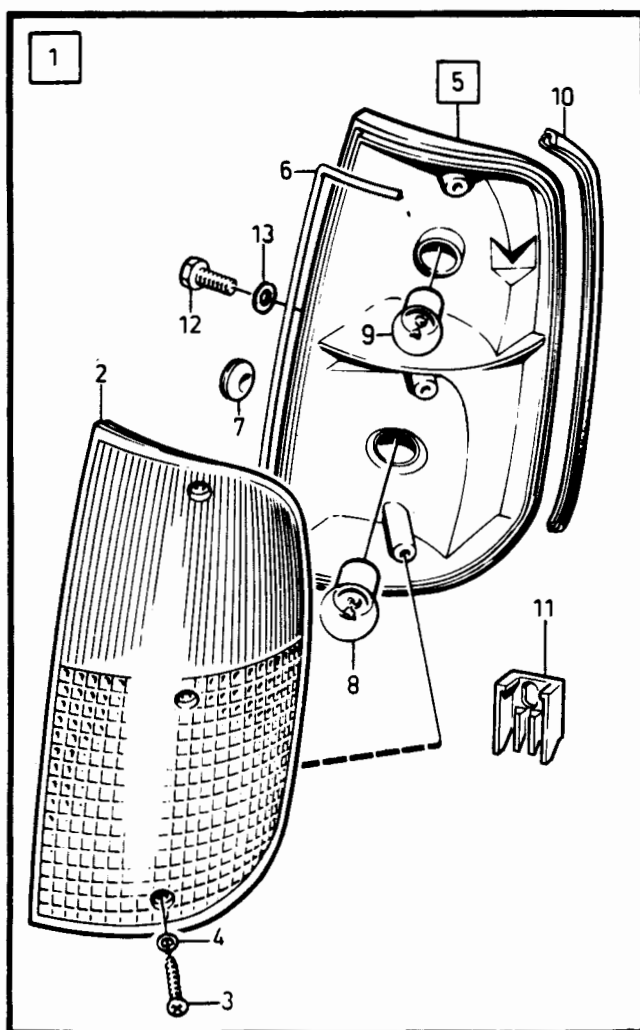
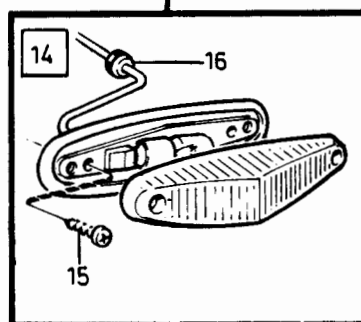
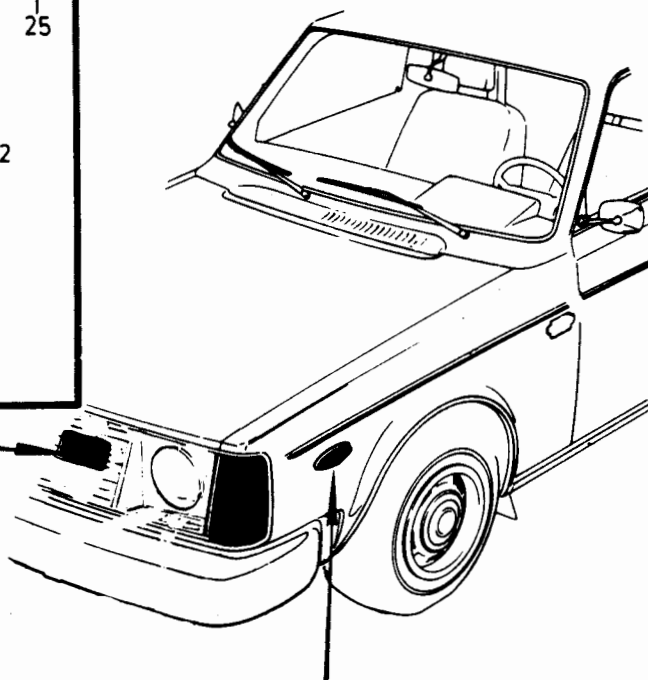
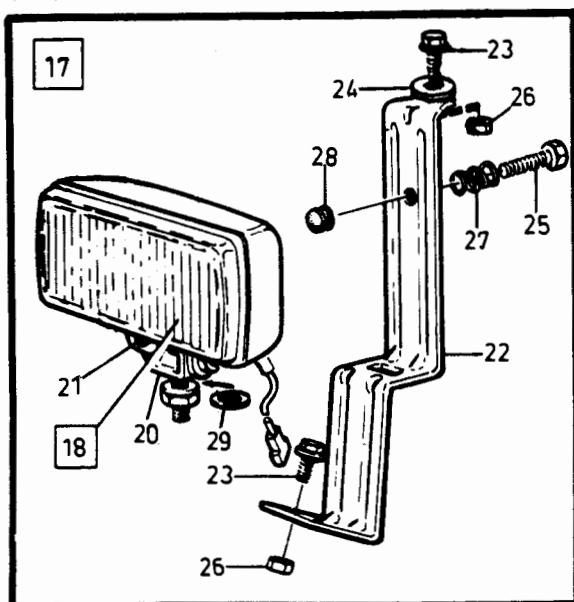

VOLVO PARTS  
1 030 33090  
(103:5)

240 - 260 series  
1979 - 1984

Reservdelskatalog  
Parts Catalogue

3-D17

**VOLVO**

Sida Page	Grupp Group	Övrig belysningsutrustning fram 240,260				Miscellaneous lighting equipment front 240,260				Illustration	0950
88	3	14)				14)				33090	
1984-12											
Pos. Fig.	Antal/Quantity				Artikel nr Part No	Benämning	Description	Sats Kit	B P S R	Anmärkning Notes	
	24)	25)	USA CAN								
11	1	1	1	-	1234385-1	•Tättningslist, H.....	•Sealing strip, R.....	2		CIBIE	1100
	1	1	1	-	1234146-7	•Tättningslist, V.....	•Sealing strip, L.....	2		HELLA	1120
	1	1	1	-	1234147-5	•Tättningslist, H.....	•Sealing strip, R.....	2		HELLA	1140
	2	2	2	-	1258476-9	Mellanlägg.....	Spacer.....	2		CIBIE	1160
	2	2	2	-	946544-4	Skruv.....	Screw.....	2			1180
	2	2	2	-	960139-4	Bricka.....	Washer.....	2		HELLA	1200
	2	-	-	-	1235461-9	Blinkers.....	Direction indicator.....	2		ITALY	1300
	4	-	-	-	955120-1	Skruv.....	Screw.....	2		ITALY	1320
16	2	-	-	-		Bussning.....	Bushing.....	8		ITALY	1340
											1360
17	-	-	-	-		Fjärrljus, dimljus.....	Spotlight, fog light.....	8		242GT	
18	2	-	-	-	1277107-7	•Fjärrljus.....	•Spot light.....	3		(1235385)	1400
										EXCL USA,CAN,SWEDEN	1420
	-	2	-	-	1277105-1	•Dimljus.....	•Fog light.....	3		(1235269) SWEDEN	1440
	-	-	2	-	1277106-9	•Dimljus.....	•Fog light.....	3		(1235384) USA,CAN	1460
19	1	-	-	-	1277107-7	•Insats.....	•Insert.....	8		(1235830)	1480
	-	1	-	-	1277105-1	•Insats.....	•Insert.....	8		(1235832)	
	-	-	1	-	1277106-9	•Insats.....	•Insert.....	8		(1235831)	
20	1	1	1	-	1235833-9	•Hållare.....	•Retainer.....	4			1540
21	1	1	1	-	965320-5	•Skruv.....	•Screw.....	2			1560
22	2	2	2	-	1235631-7	•Konsol.....	•Bracket.....	3			1580
23	4	4	4	-	945414-1	•Skruv.....	•Screw.....	2			1600
24	6	6	6	-	942605-7	•Bricka.....	•Washer.....	2			1620
25	2	2	2	-	949335-4	•Skruv.....	•Screw.....	2		(949441)	1640
26	2	2	2	-	945407-5	•Mutter.....	•Nut.....	2			1660
27	2	2	2	-	1235924-6	•Tryckfjäder.....	•Compression spring.....	2			1680
28	2	2	2	-	656456-1	•Gummihätta.....	•Rubber seal.....	2			1700
29	2	2	2	-	945987-6	•Låsbricka.....	•Lock washer.....	2			1720

14. 242 CH-189179, 244 CH-592109, 245 CH-317939, 262 CH-8374, 264 CH-107609, 265 CH-28319.

24. Utan varselljus. Without day notice lights. Sans feux de signalisation. Ohne erkennungsleuchten. Sin luces diurnas de advertencia. Senza luci d'avvertimento.

25. Med varselljus. With day notice lights. Avec feux de signalisation. Mit erkennungsleuchten. Con luces diurnas de advertencia. Con luci d'avvertimento.

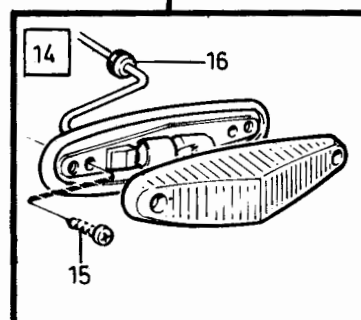
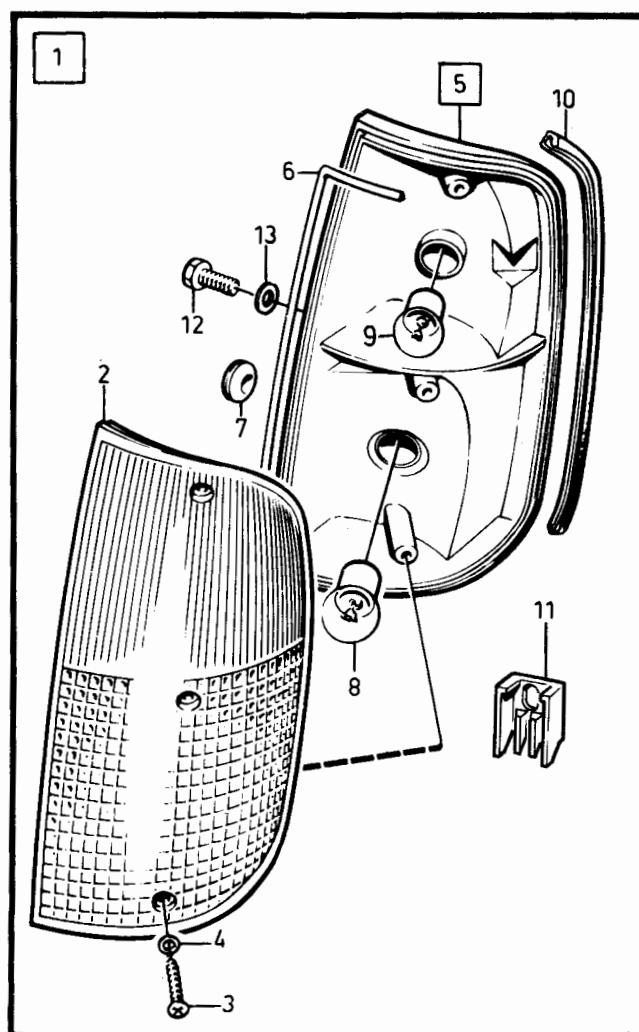
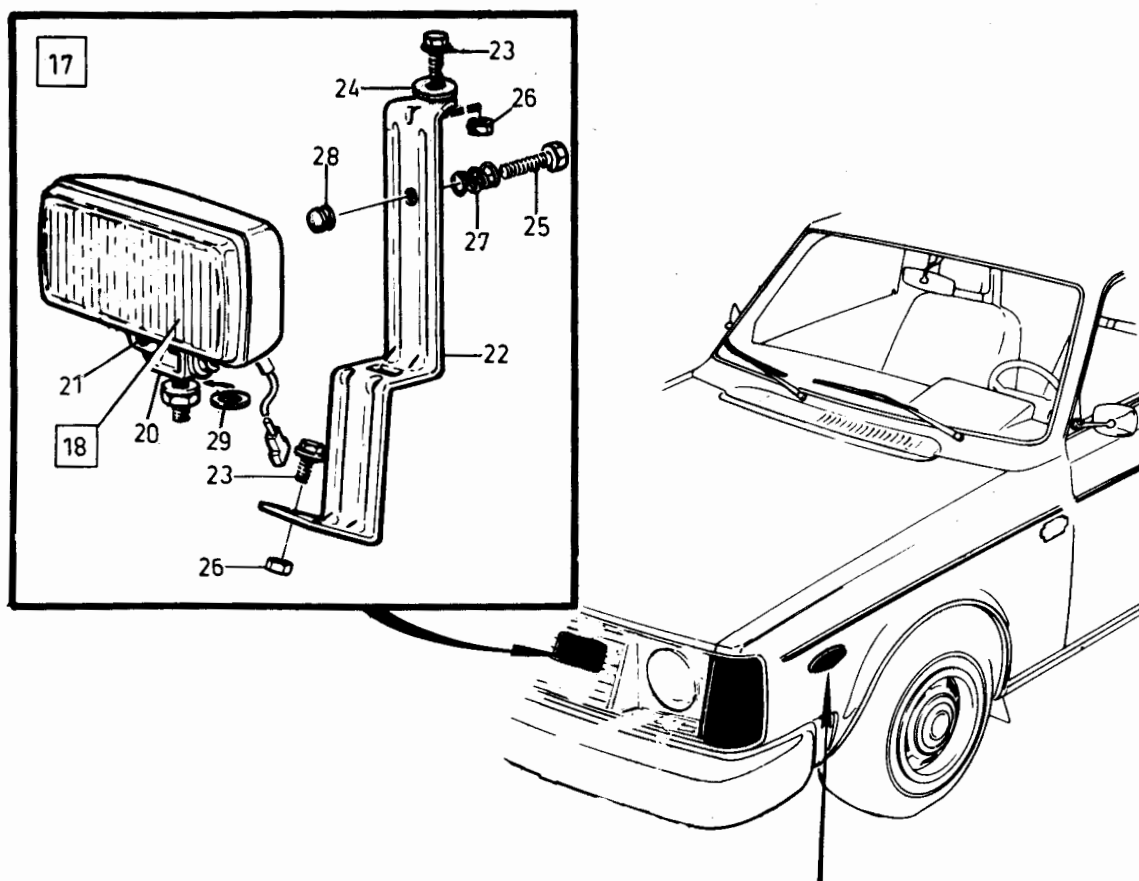

VOLVO PARTS  
1 030 33090  
(103:5)



240 - 260 series  
1979 - 1984Reservdelskatalog  
Parts Catalogue

3-D19

**VOLVO**

Sida Page	Grupp Group	Övrig belysningsutrustning fram 240,260			Miscellaneous lighting equipment front 240,260			Illustration	0975		
90	3	15)			15)			34149			
										1984-12	
Pos. Fig.	Antal/Quantity				Artikel nr Part No	Benämning	Description	Sats Kit	B P S R	Anmärkning Notes	
	24)	25)	USA CAN								
1	1	-	-	-	1259260-6	Blinklykta, V	Flasher, L	2		CIBIE	0020
	1	-	-	-	1259261-4	Blinklykta, H	Flasher, R	2		CIBIE	0040
	-	1	-	-	1259262-2	Blinklykta, V	Flasher, L	2		CIBIE	0060
	-	1	-	-	1259263-0	Blinklykta, H	Flasher, R	2		CIBIE	0080
2	1	1	-	-	1307453-9	..Glas, V	..Lens, L	1			0100
	1	1	-	-	1307454-7	..Glas, H	..Lens, R	1			0120
3	3	3	-	-	1307518-9	..Skruv	..Screw	2			0140
4	3	3	-	-	1214128-9	..Bricka	..Washer	2			0160
5	1	1	-	-		..Hus	..Housing	8			0180
6	1	1	-	-	1307461-2	..Packning	..Gasket	2			0200
7	1	1	-	-	1259828-0	..Kabelgenomföring	..Cable inlet	2			0
8	1	1	-	-	965826-1	..Glödlampa	..Bulb	1		12V 21W BA15S	0240
	1	1	-	-	273556-1	..Glödlampssats	..Bulb set	1			0260
	2	2	-	-	965826-1	..Glödlampa	..Bulb	1		12V 21W BA15S	0280
9	1	-	-	-	965829-5	..Glödlampa	..Bulb	1		12V 4CP BA15S	0300
	-	1	-	-	964212-5	..Glödlampa	..Bulb	1		12V 32/3CP BAY15D	0320
	-	1	-	-	273557-9	..Glödlampssats	..Bulb set	1			0
	-	2	-	-	964212-5	..Glödlampa	..Bulb	1		12V 32/3CP BAY15D	0365
	-	1	-	-	967819-4	..Glödlampa	..Bulb	1		12V 21/5W BAY15D	0370
10	-	-	1	-	1258932-1	Blinklykta, V	Flasher, L	2		CIBIE	0420
	-	-	1	-	1258933-9	Blinklykta, H	Flasher, R	2		CIBIE	0440
11	-	-	1	-	1235325-6	..Glas, V	..Lens, L	1			0460
	-	-	1	-	1235326-4	..Glas, H	..Lens, R	1			0480
12	-	-	3	-	1212823-7	..Screw	..Screw	2			0500
13	-	-	3	-	1214128-9	..Bricka	..Washer	2			0520
14	-	-	2	-		..Hus	..Housing	8			0540
15	-	-	1	-	1215660-0	..Packning	..Packing	2			0560
16	-	-	1	-	1215621-2	..Kabelgenomföring	..Cable inlet	2			0580
17	-	-	1	-	949281-0	..Glödlampa	..Bulb	1		12V 32/3CP BAY15D	0600
18	-	-	1	-	949281-0	..Glödlampa	..Bulb	1		12V 32/3CP BAY15D	0620
19	1	1	1	-	1215661-8	Tätningsslist, V	Sealing strip, L	2			0640
	1	1	1	-	1234385-1	Tätningsslist, H	Sealing strip, R	2			0660
20	1	1	1	-	1258476-9	Mellanlägg	Spacer	2			0680
21	2	2	2	-	946544-4	Skruv	Screw	2			0700
22	1	1	1	-	1307253-3	List, V, krom	Moulding, L, chrome	2			0720
	1	1	1	-	1307254-1	List, H, krom	Moulding, R, chrome	2			0740
	1	1	1	-	1307255-8	List, V, svart	Moulding, L, black	2			0760
	1	1	1	-	1307256-6	List, H, svart	Moulding, H, black	2			0780
23	4	4	4	-	965393-2	Skruv	Screw	2			0800
24	2	2	2	-	1312102-5	Clips	Clip	2			0820
25	15	15	15	-	948958-4	Slang	Hose	2			0840
26	2	2	2	-	1312220-5	Styrhylsa	Locating sleeve	2		(1307735)	0860
27	2	2	-	-	1312418-5	Sidoblinklykta	Side flasher	2		27) ALT	0880
28	1	1	-	-	1312774-1	..Glödlampa	..Bulb	2		W2,1X9,5 12V5W (949671)	0900
29	1	1	-	-	941269-3	Gummigenomföring	Rubber bushing	2		27) ALT	0920

15. 242 CH 189180-, 244 CH 592110-, 245 CH 317940-, 262 CH 8375-, 264 CH 107610-, 265 CH 28320-.
24. Utan varselljus. Without day notice lights. Sans feux de signalisation. Ohne erkennungsleuchten. Sin  
lucos diurnas de advertencia. Senza luci d'avvertimento.
25. Med varselljus. With day notice lights. Avec feux de signalisation. Mit erkennungsleuchten. Con lucos  
diurnas de advertencia. Con luci d'avvertimento.
27. 242 CH 237370-, 244 CH 939340-, 245 CH 506270-, 265 CH 34030-.

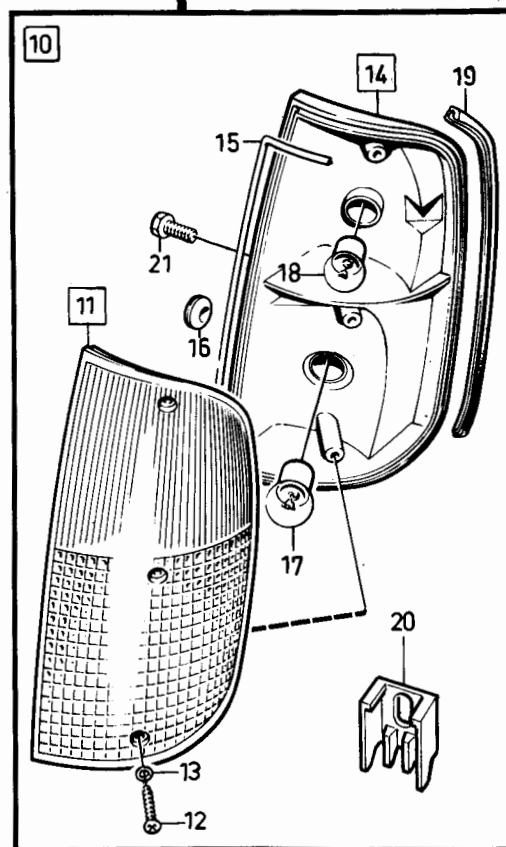
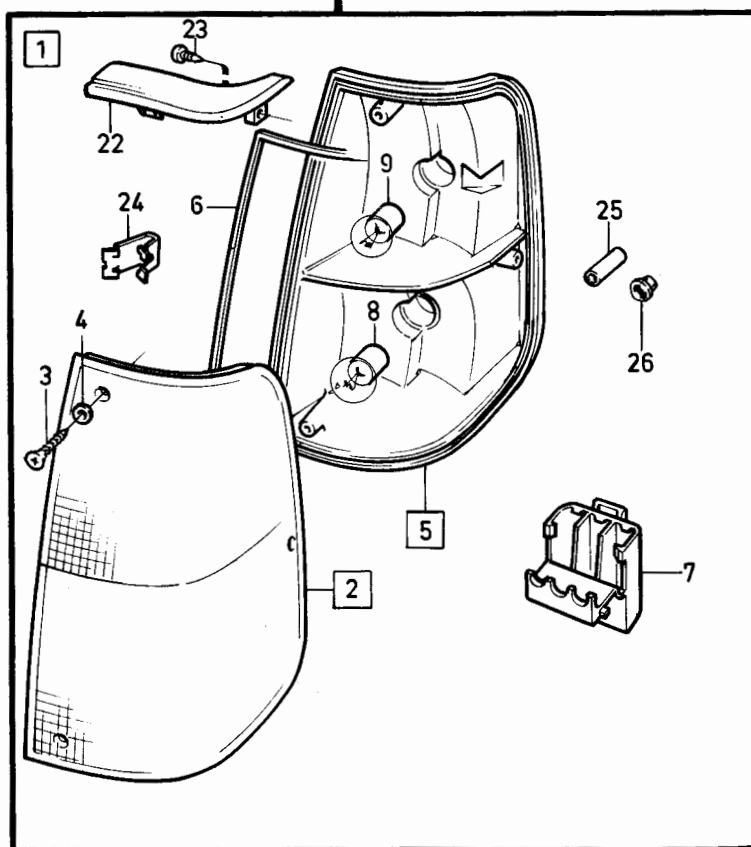
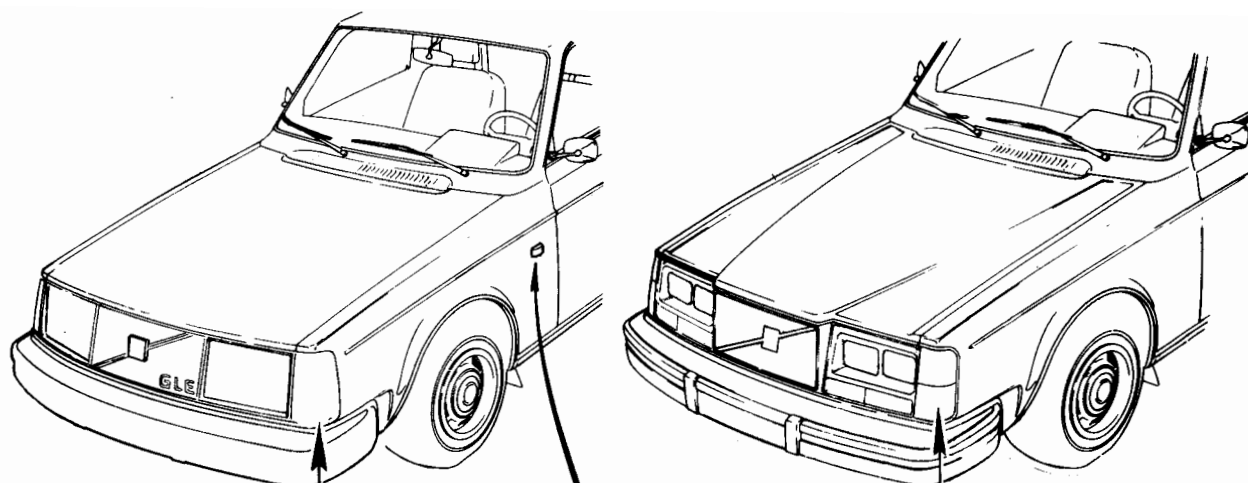

VOLVO PARTS  
1 030 34149  
(103:5)

240 - 260 series  
1979 - 1984Reservdelskatalog  
Parts Catalogue

3-D21

**VOLVO**

Sida Page	Grupp Group	Belysningsutrustning inre och bakre				Lighting equipment interior and rear				Illustration	1000
92	3	242, 244				242, 244				34150 1984-12	
Pos. Fig.	Antal/Quantity				Artikel nr Part No	Benämning	Description	Sats Kit	B P S R	Anmärkning Notes	
1	1	-	-	-	1212657-9	Innerbelysning .....	Courtesy lamp .....	3			0020
2	1	-	-	-	182039-8	Glödlampa .....	Bulb .....	1		10W 12V S8	0040
3	-	-	-	-		Hanskfacksbelysning .....	Glove box illumination .....			SE SIDA 144, 3-G01	0060
4	-	-	-	-		Belysning, .....	Lighting, .....				0080
						värmereglage	heat control			SE GRUPP 9	0100
5	-	-	-	-		Instrumentbelysning .....	Instrument lighting .....			SE SIDA 144, 3-G01	0120
6	-	-	-	-		Stopp och baklykta .....	Stop and tail lamp .....			SE SIDA 96, 3-E01	0140
7	2	-	-	-	1312682-6	Nummerskylt- .....	Number plate .....	2		(1234681)	0160
						belysning .....	illumination .....				0180
8	2	-	-	-	192451-3	Glödlampa .....	Bulb .....	1		(277704) 4W 12V BA9S	0200
9	1	-	-	-	1234764-7	Motorrumsbelysning .....	Engine illumination .....	3			0300
10	1	-	-	-	182045-5	Glödlampa .....	Bulb .....	1		(277716) 15W 12V S8	0320
11	1	-	-	-	955137-5	Skruv .....	Screw .....	2			0340
12	1	-	-	-	940090-4	Bricka .....	Washer .....	2			0360
13	1	-	-	-	1235354-6	Bagagerums- .....	Luggage .....	3			0380
						belysning .....	illumination .....				0400
14	1	-	-	-	182039-8	Glödlampa .....	Bulb .....	1		10W 12V SV8,5	0420
15	1	-	-	-	955137-5	Skruv .....	Screw .....	2			0440
16	1	-	-	-	283651-8	Kartlampsats .....	Map reading lamp kit .....	6		3)	0460
17	1	-	-	-	667208-3	Kartläsningsskylt .....	Map reading lamp .....	4			0480
18	1	-	-	-	683605-0	Hållare .....	Holder .....	2			0500
19	1	-	-	-		Askoppsbelysning .....	Ashtray illumination .....			SE GRUPP 9	0520
											0540

3. Ej standardutrustning. Säljes som tillbehör. Optional extra. N'est pas équipement standard. Est vendue comme accessoire. Nicht serienmässig. Verkauf als Zubehör. No forma parte del equipo standard. Se vende como accesorio. Attrezzatura non di serie. In vendita come accessorio

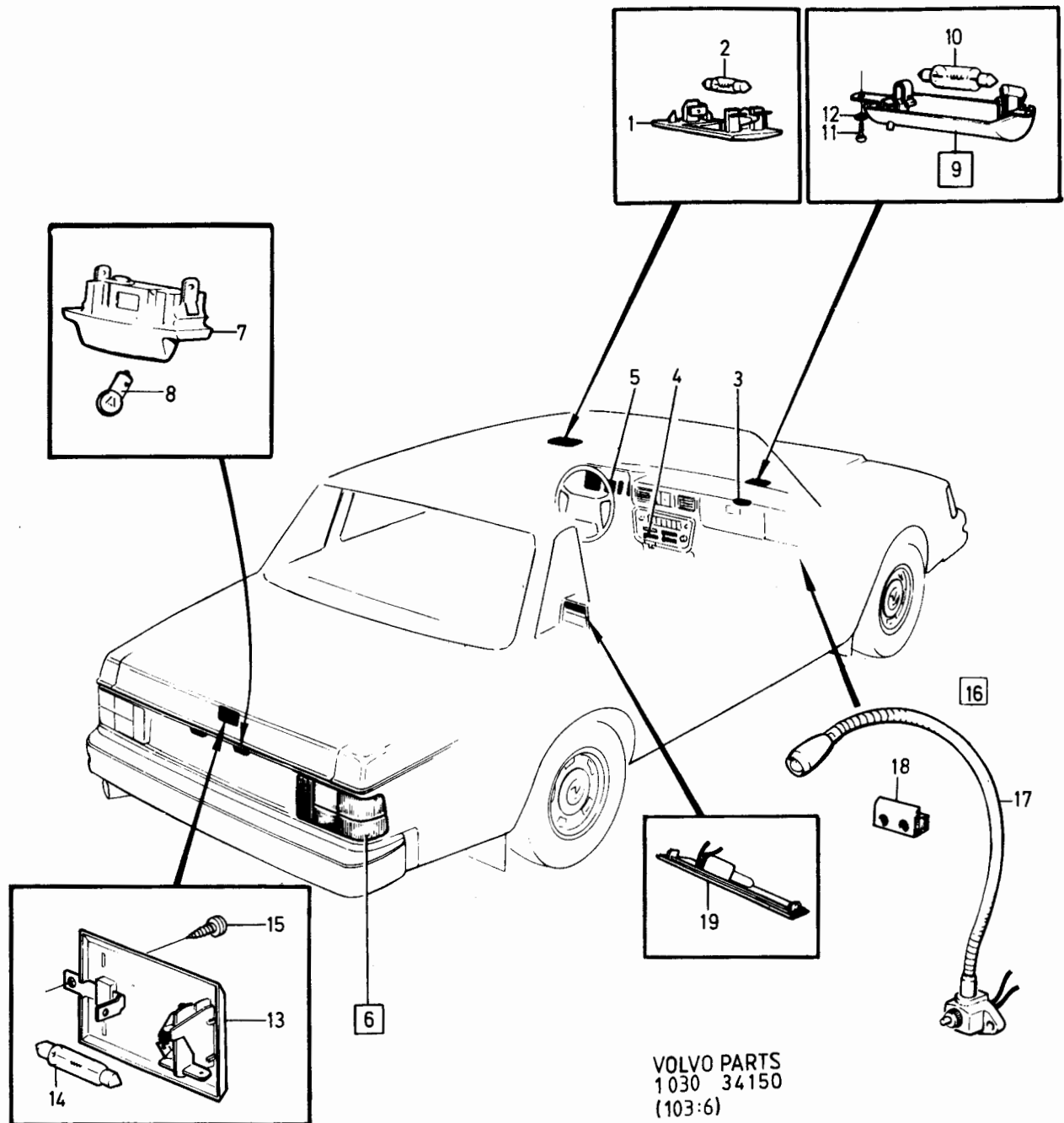

240 - 260 series  
1979 - 1984Reservdelskatalog  
Parts Catalogue

3-D23

**VOLVO**

Sida Page	Grupp Group	Belysningsutrustning inre och bakre				Lighting equipment, interior and rear				Illustration	1010
94	3	262,264				262,264				33084 1984-12	
Pos. Fig.	Antal/Quantity				Artikel nr Part No	Benämning	Description	Sats Kit	B P S R	Anmärkning Notes	
1	1	-	-	-	1212657-9	Innerbelysning .....	Courtesy lamp .....	3			0020
2	2	-	-	-	1248130-5	Innerbelysning .....	Courtesy lamp .....	3			0040
3	ERF	-	-	-	182039-8	Glödlampa .....	Bulb .....	1		10W 12V S8	0060
4	2	-	-	-	955118-5	Skruv .....	Screw .....	2			0080
5	-	-	-	-		Handskfackbelysning .....	Glove box illumination .....			SE SIDA 144, 3-G01	0100
6	-	-	-	-		Belysning värmereglage .....	Lighting heat control .....			SE GRUPP 9	0120
7	-	-	-	-		Instrumentbelysning .....	Instrument .....			SE SIDA 144, 3-G01	0140
							illumination				0160
8	1	-	-	-	1248627-0	Askkoppsbelysning .....	Ashtray illumination .....	3		262C	0180
9	2	-	-	-	956273-7	Skruv .....	Screw .....	2		262C CH -6801	0200
	2	-	-	-	1248939-9	Skruv .....	Screw .....	2		262C CH 6802-	C
10	-	-	-	-		Baklykta .....	Tail lamp .....			SE SIDA 96, 3-E01	0220
11	2	-	-	-	1312682-6	Nummerplåts- belysning .....	Number plate .....	2		(1234681)	0240
12	2	-	-	-	192451-3	Glödlampa .....	Bulb .....	1		4W 12V BA9S	0260
13	1	-	-	-	1234764-7	Motorrumsbelysning .....	Engine compartment .....	3			0280
							illumination				0300
14	1	-	-	-	182095-0	Glödlampa .....	Bulb .....			(277716) 15W 12V S8	0320
15	1	-	-	-	955137-5	Skruv .....	Screw .....	2			0340
16	1	-	-	-	940090-4	Bricka .....	Washer .....	2			0360
17	1	-	-	-	1235354-6	Bagagerums- belysning .....	Luggage .....	3			0380
							illumination				0400
18	1	-	-	-	182039-8	Glödlampa .....	Bulb .....	1			0420
19	1	-	-	-	955137-5	Skruv .....	Screw .....	2			0440

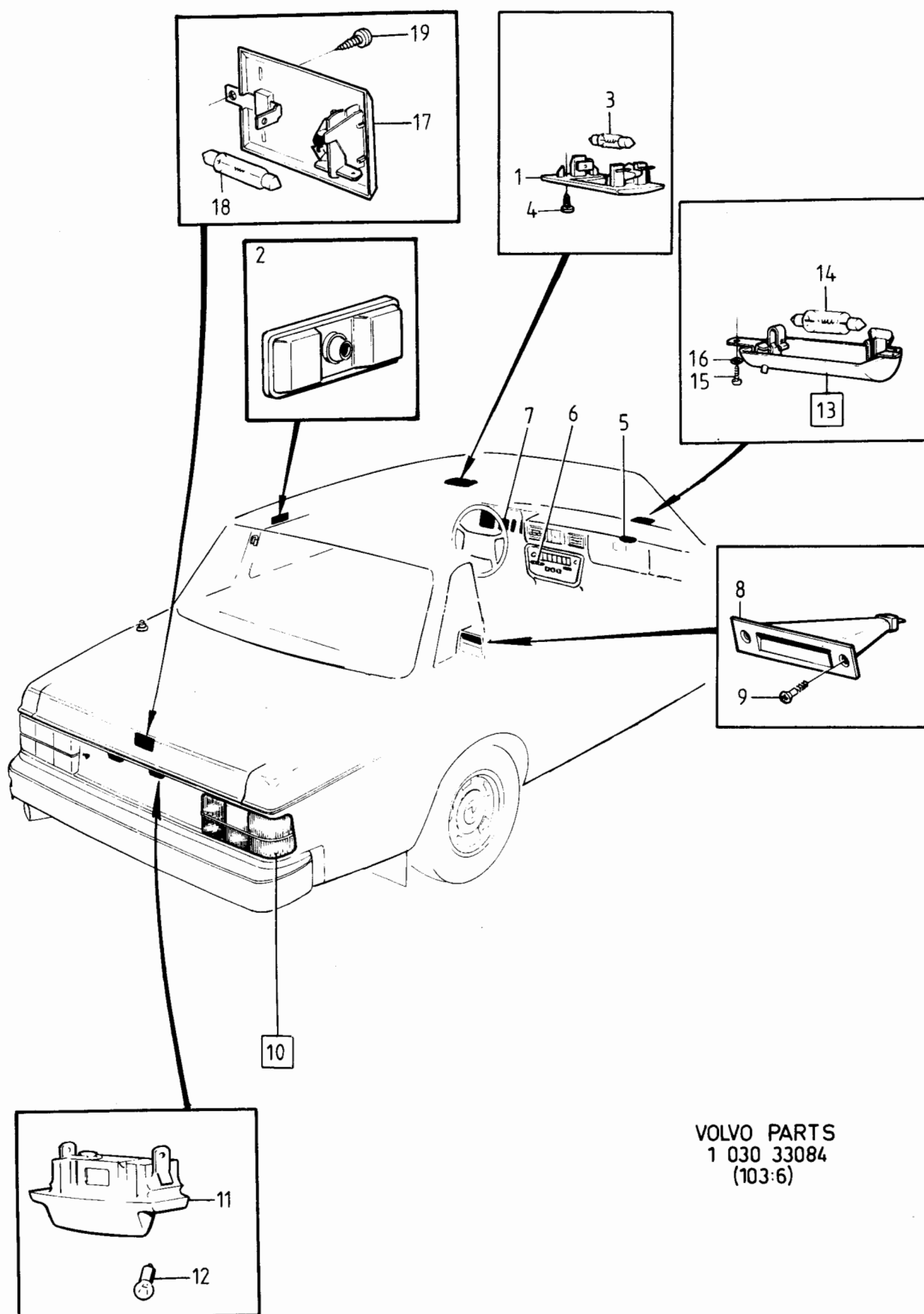

VOLVO PARTS  
1 030 33084  
(103:6)

240 - 260 series  
1979 - 1984Reservdelskatalog  
Parts Catalogue

3-E01

**VOLVO**

Sida Page	Grupp Group	Baklykta	Tail lamp	Illustration	1020						
96	3			37341 1984-12							
Pos. Fig.	Antal/Quantity			Artikel nr Part No	Benämning	Description	Sats Kit	B P S R	Anmärkning Notes		
	22)	23)	USA CAN								
1	1	-	-	-	1235200-1	Baklykta, V	Tail lamp, L	2	HELLA	0020	
	1	-	-	-	1235201-9	Baklykta, H	Tail lamp, R	2	HELLA	0040	
	1	-	-	-	1235589-7	Baklykta, V	Tail lamp, L	2	BOSCH	0060	
	1	-	-	-	1235590-5	Baklykta, H	Tail lamp, R	2	BOSCH	0080	
	-	1	-	-	1234669-8	Baklykta, V	Tail lamp, L	2	HELLA	0100	
	-	1	-	-	1234670-6	Baklykta, H	Tail lamp, R	2	HELLA	0120	
	-	1	-	-	1235585-5	Baklykta, V	Tail lamp, L	2	BOSCH	0140	
	-	1	-	-	1235586-3	Baklykta, H	Tail lamp, R	2	BOSCH	0160	
	-	-	1	-	1235587-1	Baklykta, V	Tail lamp, L	2	BOSCH	0180	
	-	-	1	-	1235588-9	Baklykta, H	Tail lamp, R	2	BOSCH	0200	
	1a	-	1	-	-	3699304-6	Blinkglas, V	Flash glass, L	1	HELLA	0220
	-	1	-	-	-	3699305-3	Stoppglas, V	Stop glass, L	1	HELLA	0240
	-	1	-	-	-	3699306-1	Blinkglas, H	Flash glass, R	1	HELLA	0260
	-	1	-	-	-	3699307-9	Bakljus, H	Tail glass, R	1	HELLA	0280
	1	-	-	-	-	3699322-8	Stoppglas, V	Stop glass, L	1	HELLA	0300
	1	-	-	-	-	3699333-5	Stoppglas, H	Stop glass, R	1	HELLA	0320
	1	-	-	-	-	3699334-3	Blinkglas, V	Flash glass, L	1	BOSCH	0340
	1	-	-	-	-	3699335-0	Stoppglas, V	Stop glass, L	1	BOSCH	0360
	1	-	-	-	-	3699336-8	Blinkglas, H	Flash glass, R	1	BOSCH	0380
	1	-	-	-	-	3699337-6	Stoppglas, H	Stop glass, R	1	BOSCH	0400
	-	1	-	-	-	3699338-4	Bakljus, V	Tail glass, L	1	BOSCH	0420
	-	1	-	-	-	3699339-2	Bakljus, H	Tail glass, R	1	BOSCH	0440
	-	-	-	1	-	3699340-0	Blinkglas, V	Flash glass, L	1	BOSCH	0460
	-	-	-	1	-	3699341-8	Bakljus, V	Tail glass, L	1	BOSCH	0480
	-	-	-	1	-	3699342-6	Blinkglas, H	Flash glass, R	1	BOSCH	0500
	-	-	-	1	-	3699343-4	Bakljus, H	Tail glass, R	1	BOSCH	0520
	2	1	1	1	-	1235167-2	Packning	Gasket	2	HELLA	0540
		1	1	1	-	1235595-4	Packning	Gasket	2	BOSCH	0560
	3	4	3	3	-	1258951-1	Lamphållare	Bulb socket	2	(1235165) HELLA 21W	0580
		4	3	3	-	1258950-3	Lamphållare	Bulb socket	2	BOSCH 21W	0600
	4	1	2	2	-	1258952-9	Lamphållare	Bulb socket	2	(1235166) HELLA 5W	0620
		1	2	2	-	1258949-5	Lamphållare	Bulb socket	2	BOSCH 5W	0640
5	4	3	3	-	965826-1	Glödlampa	Bulb	1	4) 21W 12V BA15S	0660	
	1	1	1	-	273556-1	Glödlampsats	Bulb set	1		0680	
	2	2	2	-	965826-1	Glödlampa	Bulb	S 1	21W 12V BA15S	0700	
6	1	2	2	-	965828-7	Glödlampa	Bulb	1	4) 5W 12V BA15S	0720	
	1	1	1	-	273555-3	Glödlampsats	Bulb set	1		0740	
	2	2	2	-	965828-7	Glödlampa	Bulb	S 1	5W 12V BA15S	0760	
7	8	8	8	-	960139-4	Låsbricka	Lock washer	2		0780	
8	8	8	8	-	955780-2	Mutter	Nut	2		0800	
										0820	
										0840	
										0860	
9	1	-	-	-	1234675-5	Baklykta, V	Tail lamp, L	2	31)	0880	
	1	-	-	-	1234676-3	Baklykta, H	Tail lamp, R	2	31)	0900	
	1	-	-	-	1307769-8	Baklykta, V	Tail lamp, L	2	15,30)	0920	
	1	-	-	-	1307770-6	Baklykta, H	Tail lamp, R	2	15,30)	0940	
	-	1	-	-	1234673-0	Baklykta, V	Tail lamp, L	2	31)	0960	
	-	1	-	-	1234674-8	Baklykta, H	Tail lamp, R	2	31)	0980	
	-	1	-	-	1307767-2	Baklykta, V	Tail lamp, L	2	15,30)	1000	

4. "Long Life" glödlampor. "Long Life" bulbs. "Long Life" ampoules. "Long Life" glühlampen.

"Long Life" bombillas. Bulbi "Long life".

15. 242 CH 189180-, 244 CH 592110-, 245 CH 317940-, 262 CH 8375-, 264 CH 107610-, 265 CH 28320-.

22. Med dimbakljus. With rear fog lamp. Avec phare antibrouillard. Mit neblenschlussleuchte. Con faros antiniebla posteriores. Con luci antinebbia posteriori.

23. Utan dimbakljus. Without rear fog lamp. Sans phare antibrouillard. Ohne neblenschlussleuchte. Sin faros antiniebla posteriores. Senza luci antinebbia posteriori.

30. Med svarta detaljer. With black rim. Avec pièces noires. Mit schwarzen details. Con detalles negros. Con dettagli neri.

31. Med kromdetaljer. With chrome rim. Avec pièces en chrome. Mit chromdetails. Con detalles cromados. Con dettagli cromati.

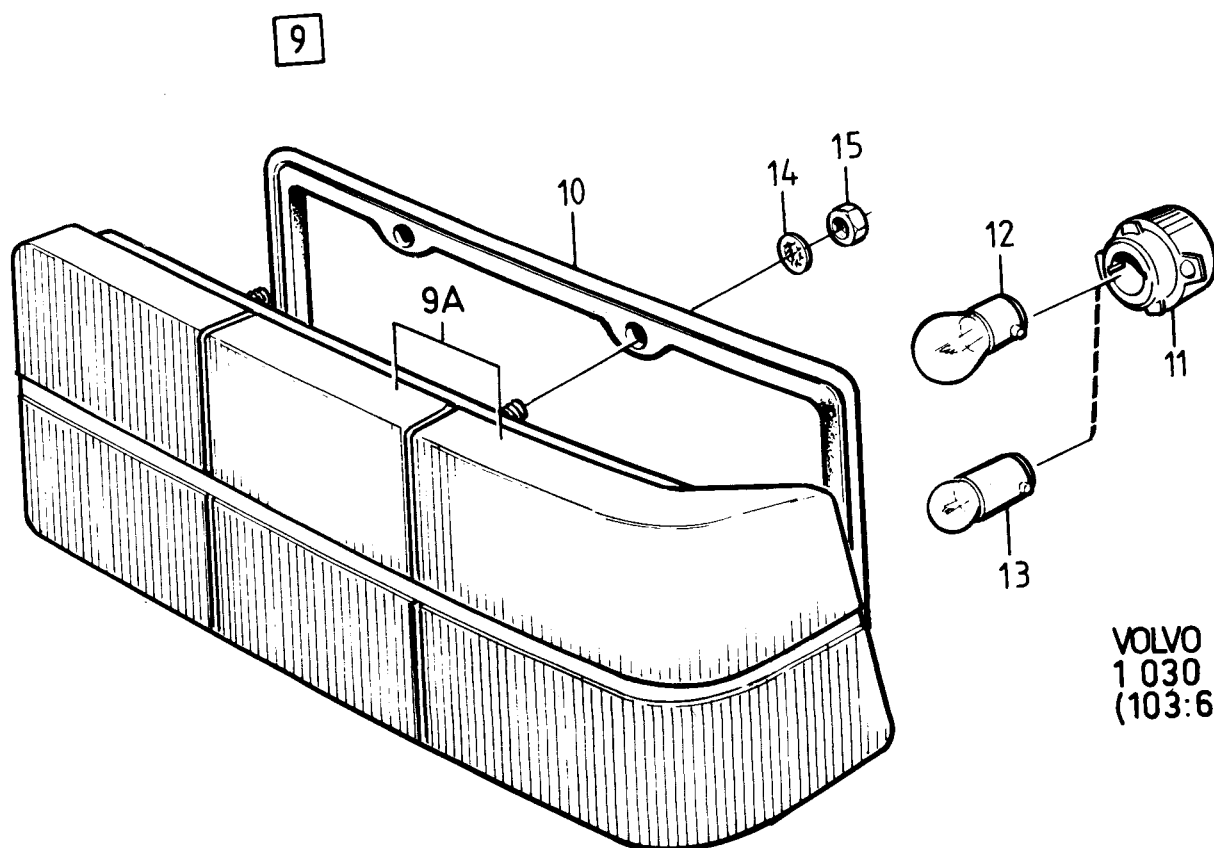
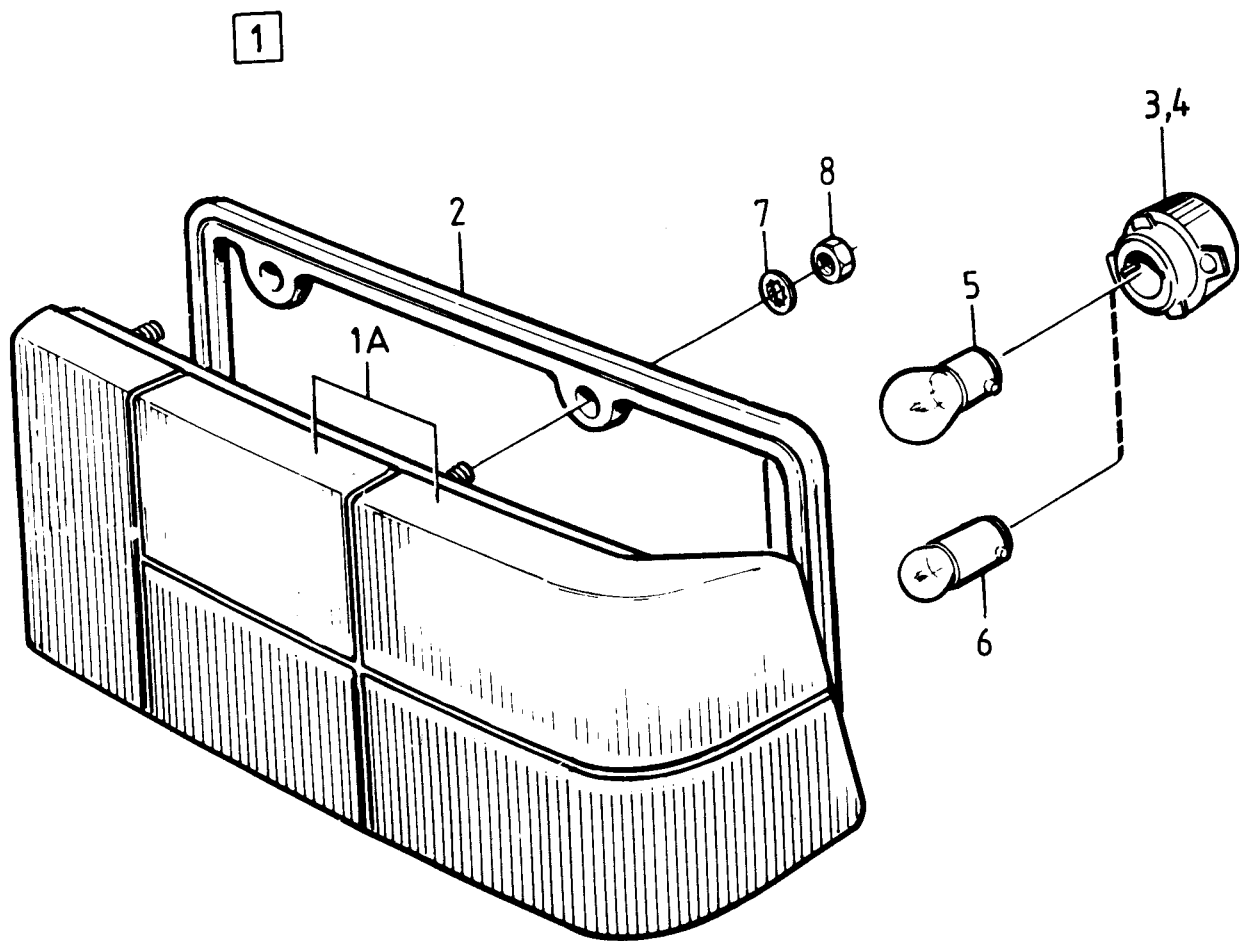

VOLVO PARTS  
1 030 37341  
(103:6)



240 - 260 series  
1979 - 1984Reservdelskatalog  
Parts Catalogue

3-E03

**VOLVO**

Sida Page	Grupp Group	Baklykta			Tail lamp			Illustration		1020	
98	3							37341			
								1984-12			
Pos. Fig.	Antal/Quantity				Artikel nr Part No	Benämning	Description	Sats Kit	B P S R	Anmärkning Notes	
	22)	23)	USA CAN								
9a	-	1	-	-	1307768-0	Baklykta, H.....	Tail lamp, R.....	2		15,30)	1020
	-	-	1	-	1234677-1	Baklykta, V.....	Tail lamp, L.....	2		31)	1040
	-	-	1	-	1234678-9	Baklykta, H.....	Tail lamp, R.....	2		31)	1060
	-	-	1	-	1307771-4	Baklykta, V.....	Tail lamp, L.....	2		15,30)	1080
	-	-	1	-	1307772-2	Baklykta, H.....	Tail lamp, R.....	2		15,30)	1100
	-	-	1	-	3699344-2	.Blinkglas, V.....	.Flash glass, L.....	1		15) CIBIE	1120
	-	-	1	-	3699345-9	.Bakljus, V.....	.Tail glass, L.....	1		15) CIBIE	1140
	-	-	1	-	3699346-7	.Blinkglas, H.....	.Flash glass, R.....	1		15) CIBIE	1160
	-	-	1	-	3699347-5	.Bakljus, H.....	.Tail glass, R.....	1		15) CIBIE	1180
	1	-	-	-	1307558-5	.Kretskort, V.....	.Circuit card, L.....	3			1200
	1	-	-	-	1307559-3	.Kretskort, H.....	.Circuit card, R.....	3			12
	-	1	1	-	1307556-9	.Kretskort, V.....	.Circuit card, L.....	3			1240
-	1	1	-	1307557-7	.Kretskort, H.....	.Circuit card, R.....	3			1260	
-	-	-	-							1280	
10	1	1	1	-	1235176-3	.Packning.....	.Gasket.....	2			1300
11	4	3	3	-	1258951-1	.Lamphållare.....	.Bulb socket.....	2		(1235165) 21W	1320
	2	2	2	-	1258952-9	.Lamphållare.....	.Bulb socket.....	2		(1235166) 5W	13
12	4	3	3	-	965826-1	.Glödlampa.....	.Bulb socket.....	1		4) 21W 12V BA15S	1300
	1	1	1	-	273556-1	.Glödlampsats.....	.Bulb set.....	1			1380
	2	2	2	-	965826-1	..Glödlampa.....	..Bulb.....	S 1		21W 12V BA15S	1400
13	1	2	2	-	965828-7	.Glödlampa.....	.Bulb.....	1		4) 5W 12V BA15S	1420
	1	1	1	-	273555-3	.Glödlampsats.....	.Bulb kit.....	1			1440
	2	2	2	-	965828-7	..Glödlampa.....	..Bulb.....	S 1		5W 12V BA15S	1460
14	8	8	8	-	960138-6	Bricka.....	Washer.....	2			1480
15	8	8	8	-	955780-2	Mutter.....	Nut.....	2			1500

4. "Long Life" glödlampor. "Long Life" bulbs. "Long Life" ampoules. "Long Life" glühlampen.  
"Long Life" bombillas. Bulbi "Long life".

15. 242 CH 189180-, 244 CH 592110-, 245 CH 317940-, 262 CH 8375-, 264 CH 107610-, 265 CH 28320-.

22. Med dimbakljus. With rear fog lamp. Avec phare antibrouillard. Mit neblschlussleuchte. Con faros  
antinebbla posteriores. Con luci antinebbia posteriori.

23. Utan dimbakljus. Without rear fog lamp. Sans phare antibrouillard. Ohne neblschlussleuchte. Sin faros  
antinebbla posteriores. Senza luci antinebbia posteriori.

30. Med svarta detaljer. With black rim. Avec pièces noires. Mit schwarzen details. Con detalles  
negros. Con dettagli neri.

31. Med kromdetaljer. With chrome rim. Avec pièces en chrome. Mit chromdetails. Con detalles cromados.  
Con dettagli cromati.

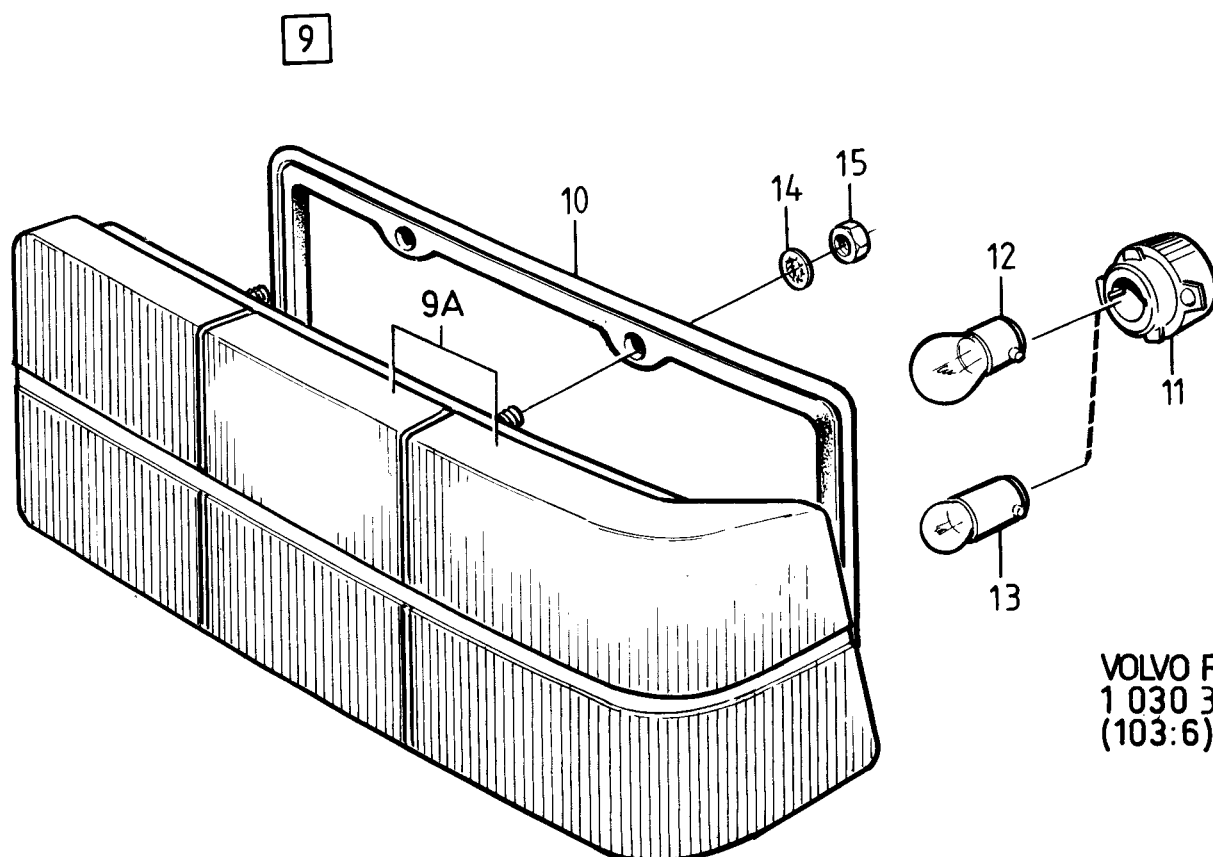
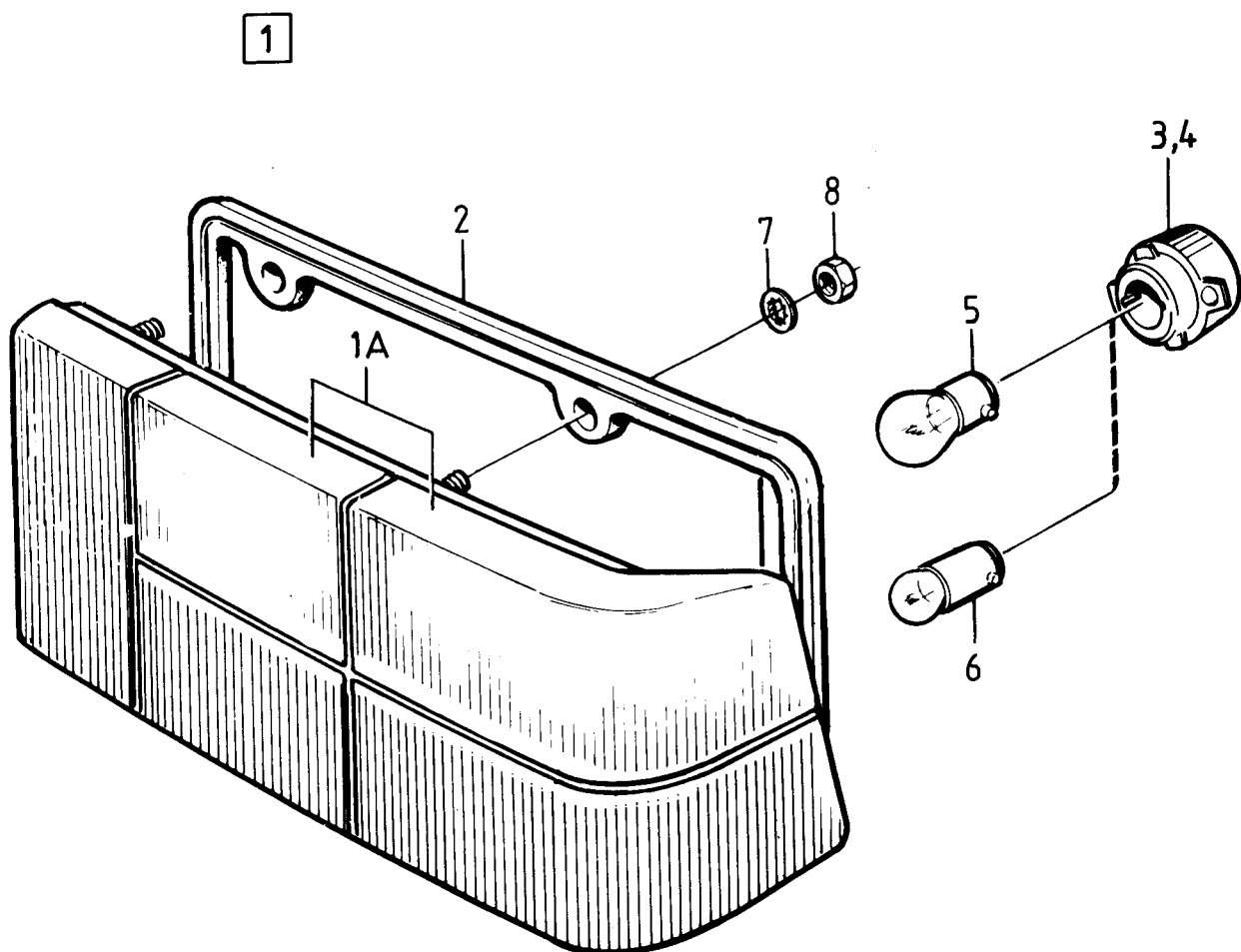

VOLVO PARTS  
1 030 37341  
(103:6)

240 - 260 series  
1979 - 1984Reservdelskatalog  
Parts Catalogue

3-E05

**VOLVO**

Sida Page	Grupp Group	Belysningsutrustning, inre och bakre, 245, 265			Lighting equipment, interior and rear, 245, 265			Illustration	1050	
100	3	14)			14)			31327 1984-12		
Pos. Fig.	Antal/Quantity				Artikel nr Part No	Benämning	Description	Sats Kit	B P S R	Anmärkning Notes
1	2	-	-	-	1214960-5	Innerbelysning .....	Courtesy light .....	3		0020
2	2	-	-	-	677430-1	.Glas .....	.Lens .....	2		0040
3	2	-	-	-	182039-8	Glödlampa .....	Bulb .....	1	S8 12V 10W	0060
4	4	-	-	-	955118-5	Skruv .....	Screw .....	2	B6X8	0080
5	-	-	-	-		Handskfacksbelysning .....	Glove box illumination .....		SE SIDA 144, 3-G01	0360
6	-	-	-	-		Belysning värmereglage .....	Lighting het control .....		SE GRUPP 9	0380
7	-	-	-	-		Instrumentbelysning .....	Instrument lighting .....		SE SIDA 144, 3-G01	0400
8	1	-	-	-	683520-1	Glas, V .....	Lens, L .....	1	EXCL USA, CAN	0420
	1	-	-	-	1212745-2	Glas, V .....	Lens, L .....	1	USA, CAN	0440
9	1	-	-	-	683521-9	Glas, H .....	Lens, R .....	1	EXCL USA, CAN	0460
	1	-	-	-	1212754-4	Glas, H .....	Lens, R .....	1	USA, CAN	
10	2	-	-	-	677617-3	Skruv .....	Screw .....	2	L 52	0500
	4	-	-	-	956066-5	Skruv .....	Screw .....	2	L 26	0520
11	6	-	-	-	677616-5	Bricka .....	Washer .....	2		0540
12	1	-	-	-	680485-0	Lamphållare, V .....	Bulb socket, L .....	2	EXCL USA, CAN	0560
	1	-	-	-	1212751-0	Lamphållare, V .....	Bulb socket, L .....	2	USA, CAN	0580
	1	-	-	-	680486-8	Lamphållare, H .....	Bulb socket, R .....	2	EXCL USA, CAN	
	1	-	-	-	1212760-1	Lamphållare, H .....	Bulb socket, R .....	2	USA, CAN	0620
13	2	-	-	-	680488-4	.Tätning .....	.Seal .....	2		0640
14	6	-	-	-	965826-1	Glödlampa .....	Bulb .....	1	4,5) BA15S 12V 21W	0660
15	2	-	-	-	965828-7	Glödlampa .....	Bulb .....	1	4,7) BA15S 12V 5W	0680
16	8	-	-	-	955138-3	Skruv .....	Screw .....	2	L 13	0700
17	2	-	-	-		Nummerplåtsbelysning .....	Number plate .....	8		0720
					kmpl	illumination, cpl				0740
18	2	-	-	-	1234852-0	.Lyktglas .....	.Lens .....	2		0760
19	2	-	-	-		.Kåpa .....	.Cover .....	8	(1214217)	0780
20	2	-	-	-	678529-9	.Tätning .....	.Seal .....	2		0800
21	2	-	-	-	965831-1	.Glödlampa .....	.Bulb .....	1	4,8) SV8,5 12V 5W	0820
22	2	-	-	-	1234243-2	Glas, gult .....	Lens, yellow .....	2	SWEDEN	1020
	2	-	-	-	1234244-0	Glas, rött .....	Lens, red .....	2	USA, ENGLAND	1040
23	2	-	-	-	1258349-8	Lamphållare, kmpl .....	Bulb socket, cpl .....	2		1060
24	1	-	-	-	1258197-1	.Packning .....	.Gasket .....	2		1080
25	2	-	-	-	1212903-7	Sarg .....	Frame .....	2		1100
26	4	-	-	-	955123-5	Skruv .....	Screw .....	2	L 19	1120
27	4	-	-	-	1212692-6	Bricka .....	Washer .....	2		1140
28	2	-	-	-	965830-3	Glödlampa .....	Bulb .....	1	4) ALT BA9S 12V 5W	1160
	2	-	-	-	192091-7	Glödlampa .....	Bulb .....	1	ALT BA9S 12V 6W	1180
29	1	-	-	-	1234764-7	Motorrumsbelysning .....	Engine illumination .....	3		
30	1	-	-	-	182045-5	.Glödlampa .....	.Bulb .....	1	(277716) S8 12V 15W	1220
31	1	-	-	-	955137-5	Skruv .....	Screw .....	2		1240
32	1	-	-	-	940090-4	Bricka .....	Washer .....	2		1260
33	1	-	-	-	1235021-1	Dimbaklykta, kmpl .....	Rear fog light, cpl .....	3		1280
34	1	-	-	-	965826-1	Glödlampa .....	Bulb .....	1	4,5) BA15S 12V 21W	1300

4. "Long Life" glödlampor. "Long Life" bulbs. "Long Life" ampoules. "Long Life" glühlampen.  
"Long Life" bombillas. Bulbi "Long life".

5. Glödlampssats bestående av 2 st glödlampor beställes under det.nr 273556-1. A bulb kit consisting of 2 bulbs can be ordered under Part nr 273556-1. Le jeu d'ampoules, se composant de 2 ampoules, peut être commandé sous le No de ref. 273556-1. Glühlampensatz (enthält 2 Glühlampen), wird unter der Artikelnr. 273556-1 bestellt.

Juego compuesto por 2 bombillas. Se solicita con el numero de detalle 273556-1. Corredo di bulbi costituito da 2 bulbi da ordinare, dett.n. 273556-1.

7. Glödlampssats bestående av 2 st glödlampor, beställes under det.nr 273555-3. A bulb kit consisting of 2 bulbs, can be ordered under Part nr 273555-3. Le jeu d'ampoules, se composant de 2 ampoules, peut être commandé sous le No de ref. 273555-3. Glühlampensatz (enthält 2 Glühlampen), wird unter der Artikelnr. 273555-3 bestellt.

Juego compuesto por 2 bombillas. Se solicita con el numero de detalle 273555-3. Corredo di bulbi costituito da 2 bulbi da ordinare, dett.n. 273555-3.

8. Glödlampssats bestående av 2 st glödlampor, beställes under det.nr 273554-6. A bulb kit consisting of 2 bulbs, can be ordered under Part nr 273554-6. Le jeu d'ampoules, se composant de 2 ampoules, peut être commandé sous le No de ref. 273554-6. Glühlampensatz (enthält 2 Glühlampen), wird unter der Artikelnr. 273554-6 bestellt.

Juego compuesto por bombillas. Se solicita con el numero de detalle 273554-6. Corredo di bulbi costituito da 2 bulbi da ordinare, dett.n. 273554-6.

14. 242 CH-189179, 244 CH-592109, 245 CH-317939, 262 CH-8374, 264 CH-107609, 265 CH-28319.

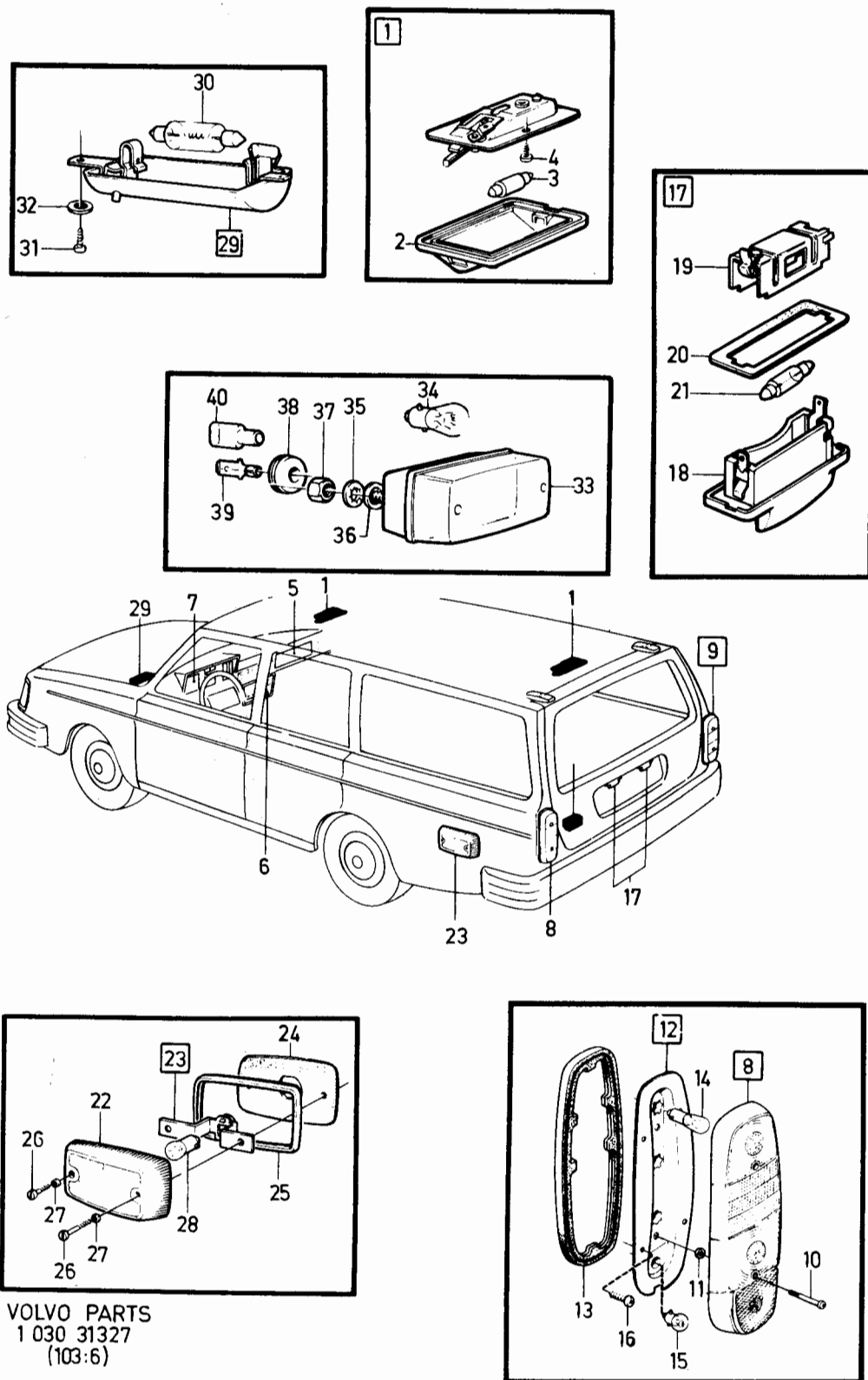

240 - 260 series  
1979 - 1984

Reservdelskatalog  
Parts Catalogue

3-E07

**VOLVO**

Sida Page	Grupp Group	Belysningsutrustning, inre och bakre, 245, 265				Lighting equipment, interior and rear, 245, 265				Illustration	1050
102	3	14)				14)				31327 1984-12	
Pos. Fig.	Antal/Quantity				Artikel nr Part No	Benämning	Description	Sats Kit	B P S R	Anmärkning Notes	
35	2	-	-	-	955946-9	Låsbricka .....	Lock washer .....	2			1320
36	2	-	-	-	681099-8	Distansbricka .....	Spacer washer .....	3			1325
37	2	-	-	-	955780-2	Mutter .....	Nut .....	2			1340
38	1	-	-	-	941266-9	Skyddsbussning .....	Protector bushing .....	4			1360
39	1	-	-	-	949490-7	Ledningssko .....	Cable terminal .....	1			1380
40	1	-	-	-	958207-3	Ledningsskoskydd .....	Cable terminal cap .....	2			1400

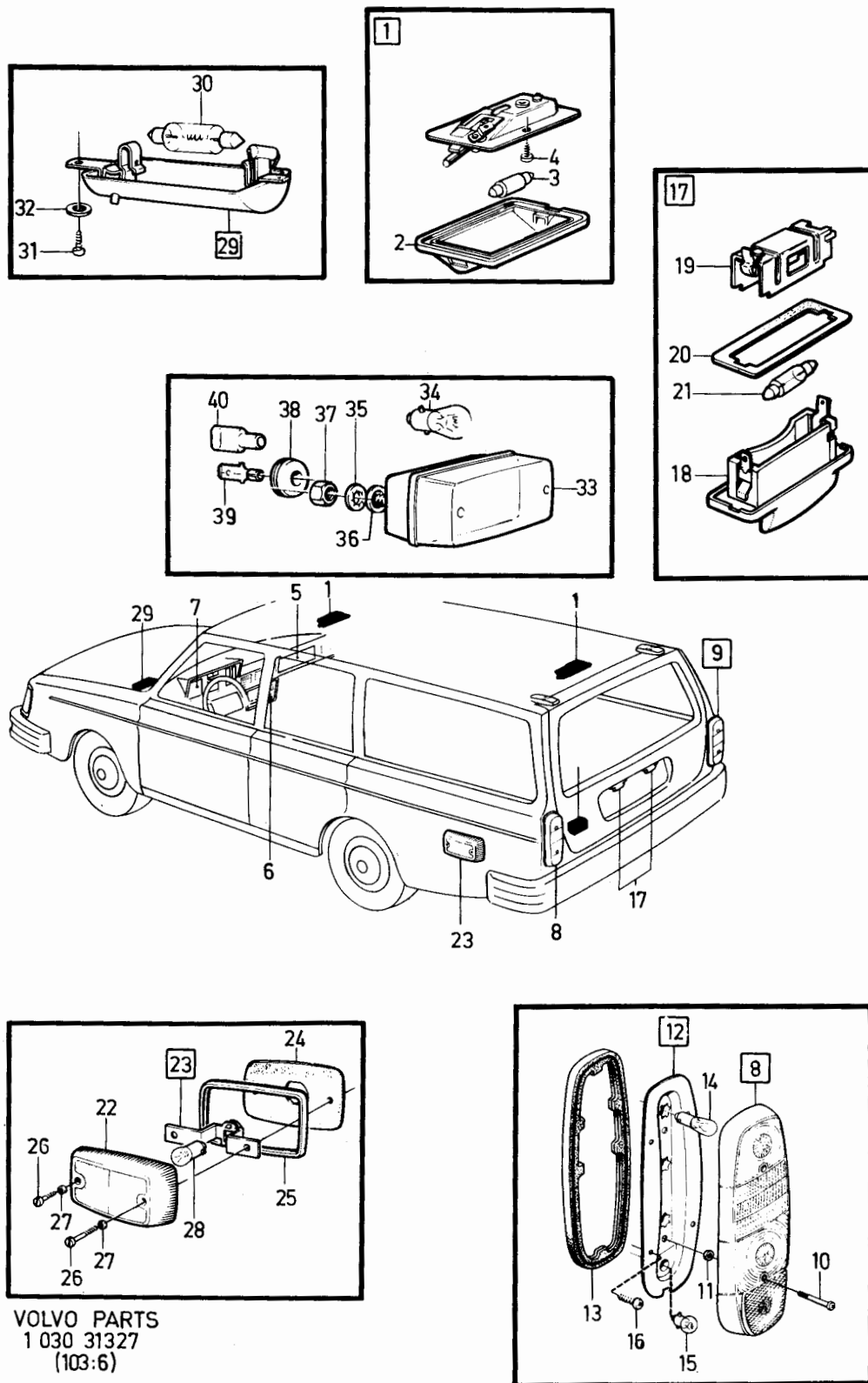

240 - 260 series  
1979 - 1984Reservdelskatalog  
Parts Catalogue

3-E09

**VOLVO**

Sida Page	Grupp Group	Belysningsutrustning, inre och bakre 245,265				Lighting equipment, interior and rear 245,265				Illustration	1075
104	3	15)				15)				27100 1984-12	
Pos. Fig.	Antal/Quantity				Artikel nr Part No	Benämning	Description	Sats Kit	B P S R	Anmärkning Notes	
1	2	2	2	-	1214960-5	Innerbelysning .....	Courtesy light .....	3			0020
2	2	2	2	-	677430-1	.Glas .....	.Lens .....	2			0040
3	2	2	2	-	182039-8	Glödlampa .....	Bulb .....	1		10W 12V S8	0060
4	4	4	4	-	955118-5	Skruv .....	Screw .....	2		B6X8	0080
5	-	-	-	-		Handskfackbelysning .....	Glove box illumination .....			SE SIDA 152, 3-G09	0100
6	-	-	-	-		Belysningvärmereglage .....	Lighting heat control .....			SE GRUPP 9	0120
7	-	-	-	-		Instrumentbelysning .....	Instrument lighting .....			SE SIDA 152, 3-G09	0140
8	1	-	-	-	1258120-3	Baklykta, V .....	Rear light, L .....	2			0160
	1	-	-	-	1258121-1	Baklykta, H .....	Rear light, R .....	2			0180
	-	1	-	-	1258124-5	Baklykta, V .....	Rear light, L .....	2			0200
	-	1	-	-	1258125-2	Baklykta, H .....	Rear light, R .....	2			0220
	-	-	1	-	1258122-9	Baklykta, V .....	Rear light, L .....	2			0240
	-	-	1	-	1258123-7	Baklykta, H .....	Rear light, R .....	2			0260
9	1	1	1	-	1312199-1	.Tätning .....	.Seal .....	2			0280
10	1	-	1	-	1258952-9	.Lamphållare .....	.Bulb socket .....	2			0300
11	-	1	-	-	1258503-0	.Lamphållare .....	.Bulb socket .....	2			0320
12	3	3	3	-	965826-1	.Glödlampa .....	.Bulb .....	1		21W 12V BA15S	0340
13	1	-	-	-	965828-7	.Glödlampa .....	.Bulb .....	1		5W 12V BA15S	0360
	-	1	-	-	966335-2	.Glödlampa .....	.Bulb .....	1		21/5W 12V BAY15D	0380
	-	-	1	-	965829-5	.Glödlampa .....	.Bulb .....	1		5W 12V BA15S	0400
14	4	4	4	-	120085-6	Bricka .....	Washer .....	2			0420
15	4	4	4	-	955780-2	Mutter .....	Nut .....	2			0440
16	2	2	2	-		Nummerplåtsbelysning .....	Number plate .....	8			0460
						illumination .....	illumination .....				0480
17	1	1	1	-	1234852-0	.Lyktglas .....	.Lens .....	2			0500
18	1	1	1	-		.Kåpa .....	.Cover .....	8		(1214217)	0520
19	1	1	1	-	678529-9	.Tätning .....	.Seal .....	2			0540
20	1	1	1	-	965831-1	.Glödlampa .....	.Bulb .....	1		5W 12V SV8,5	0560
21	1	1	1	-	1234764-7	Motorrumsbelysning .....	Engine illumination .....	3			0580
22	1	1	1	-	182045-5	.Glödlampa .....	.Bulb .....	1		15W 12V S8	0600
23	1	1	1	-	955137-5	Skruv .....	Screw .....	2			0620
24	1	1	1	-	940090-4	Bricka .....	Washer .....	2			0640

15. 242 CH 189180-, 244 CH 592110-, 245 CH 317940-, 262 CH 8375-, 264 CH 107610-, 265 CH 28320-.

22. Med dimbakljus. With rear fog lamp. Avec phare antibrouillard. Mit nebelschlussleuchte. Con faros antiniebla posteriores. Con luci antinebbia posteriori.

23. Utan dimbakljus. Without rear fog lamp. Sans phare antibrouillard. Ohne nebelschlussleuchte. Sin faros antiniebla posteriores. Senza luci antinebbia posteriori.

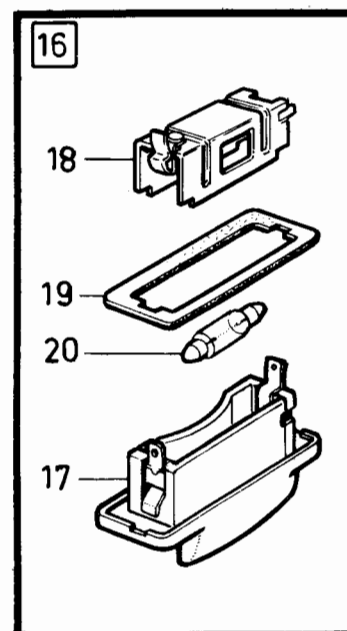
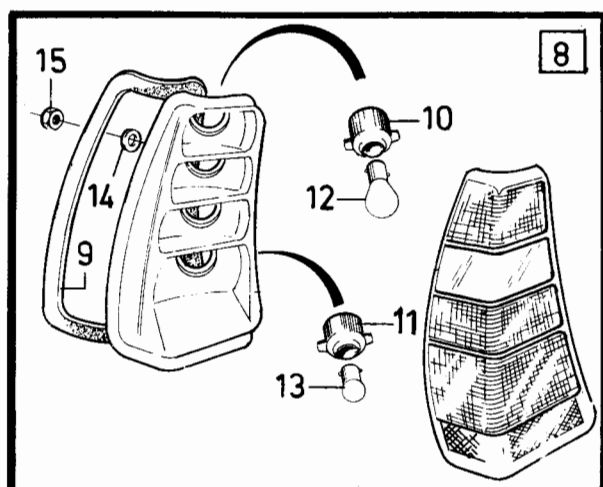
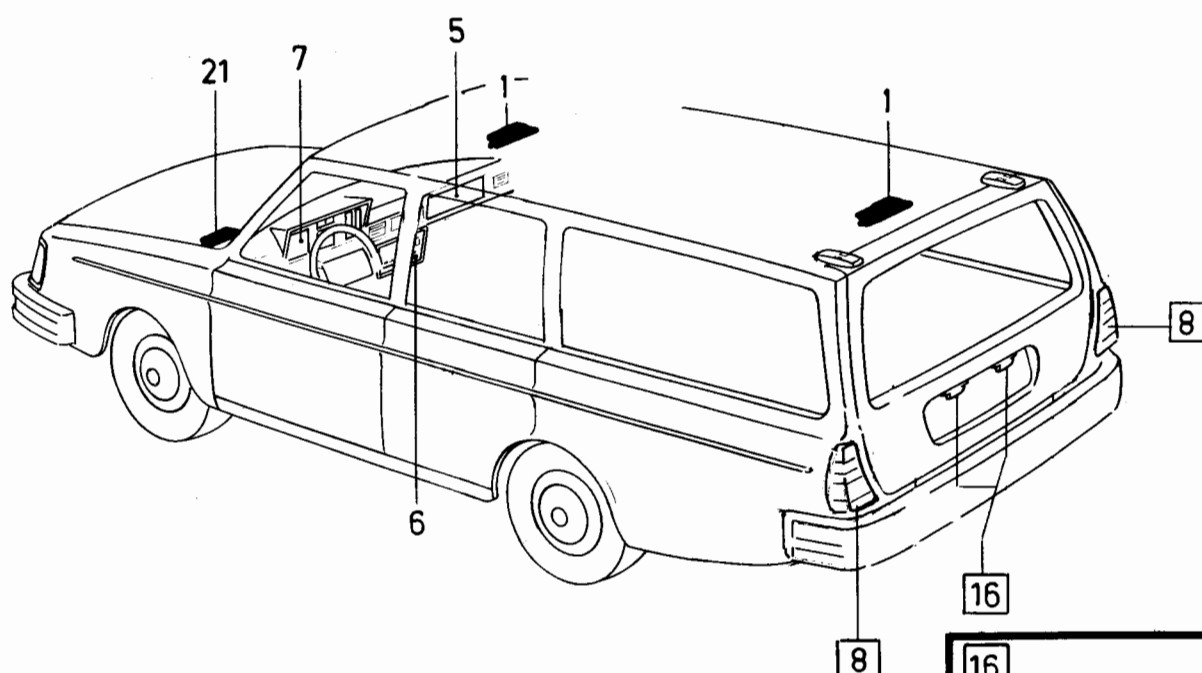
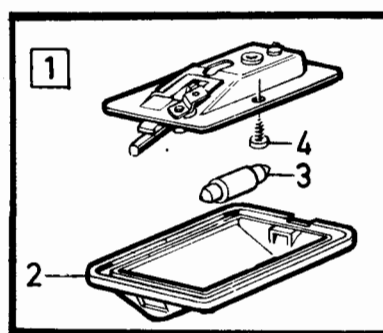
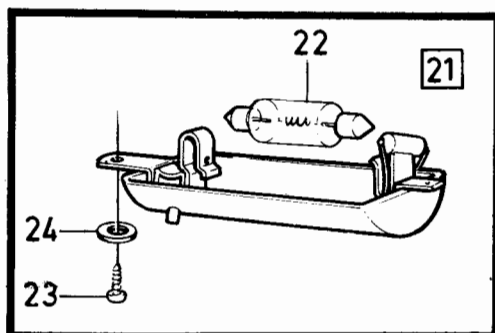

VOLVO PARTS  
1 030 27100  
(103:6)



240 - 260 series  
1979 - 1984

Reservdelskatalog  
Parts Catalogue

3-E11

**VOLVO**

Sida Page	Grupp Group	Signalutrustning				Horn equipment				Illustration	1150
106	3									25052	
											1984-12
Pos. Fig.	Antal/Quantity				Artikel nr Part No	Benämning	Description	Sats Kit	B P S R	Anmärkning Notes	
1	1	-	-	-	1235449-4	Signalhorn, 335 Hz.....	Horn, 335 Hz .....	3		D = 94 (1258716)	0020
2	1	-	-	-	1235450-2	Signalhorn, 430 Hz.....	Horn, 430 Hz .....	3		D = 94 (1258717)	0040
3	1	-	-	-	1235380-1	Signalhorn, 500 Hz.....	Horn, 500 Hz .....	3		GT D = 125	0060
4	1	-	-	-	1235381-9	Signalhorn, 375 Hz.....	Horn, 375 Hz .....	3		GT D = 125	0080
5	1	-	-	-	1235629-1	Konsol.....	Bracket.....	3			0100
6	3	-	-	-	947107-9	Skruv.....	Screw.....	2		L12	0120
	3	-	-	-	944926-5	Skruv.....	Screw.....	2		L14 (947316)	0140
7	1	-	-	-	945408-3	Mutter.....	Nut.....	2			0160
8	-	-	-	-		Ratt med signalring.....	Steering wheel .....			SE GRUPP 6	0180

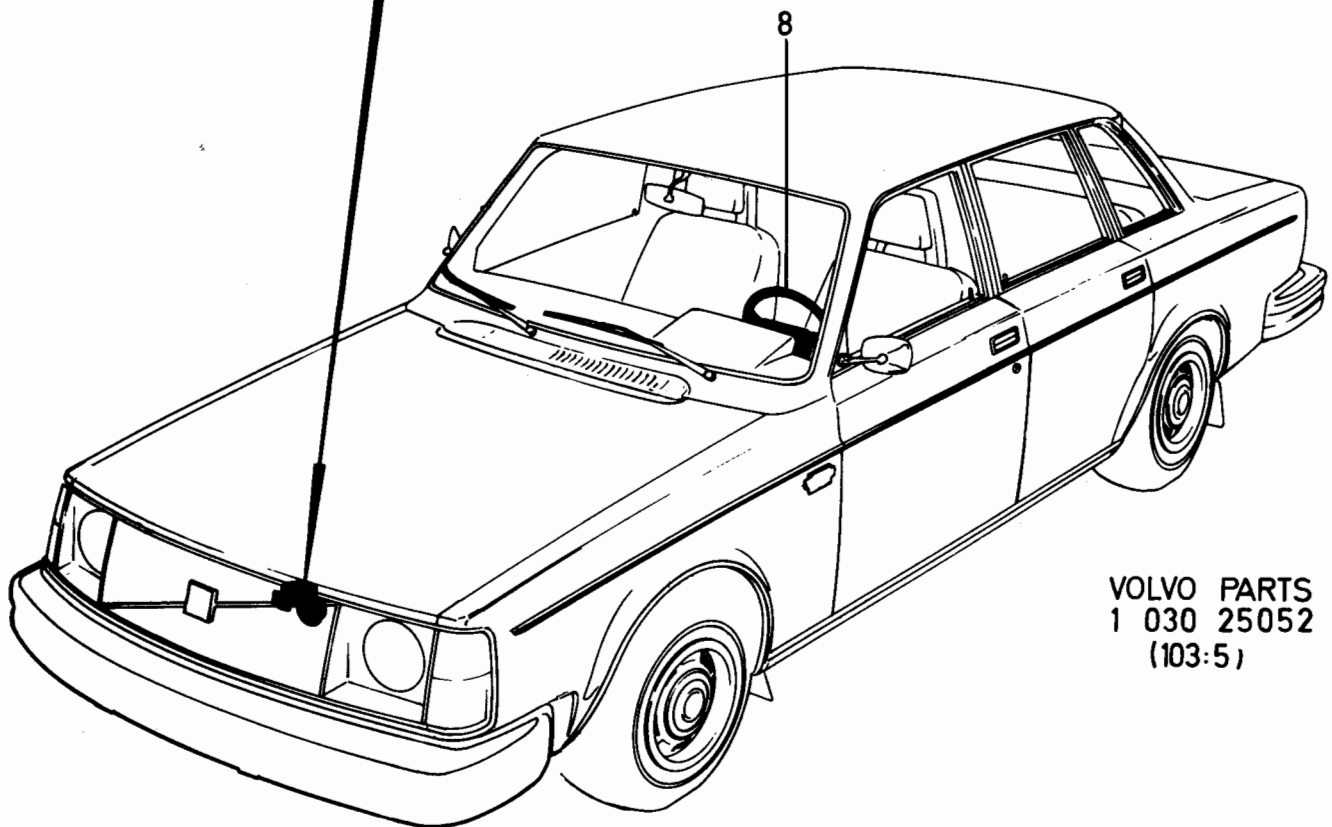
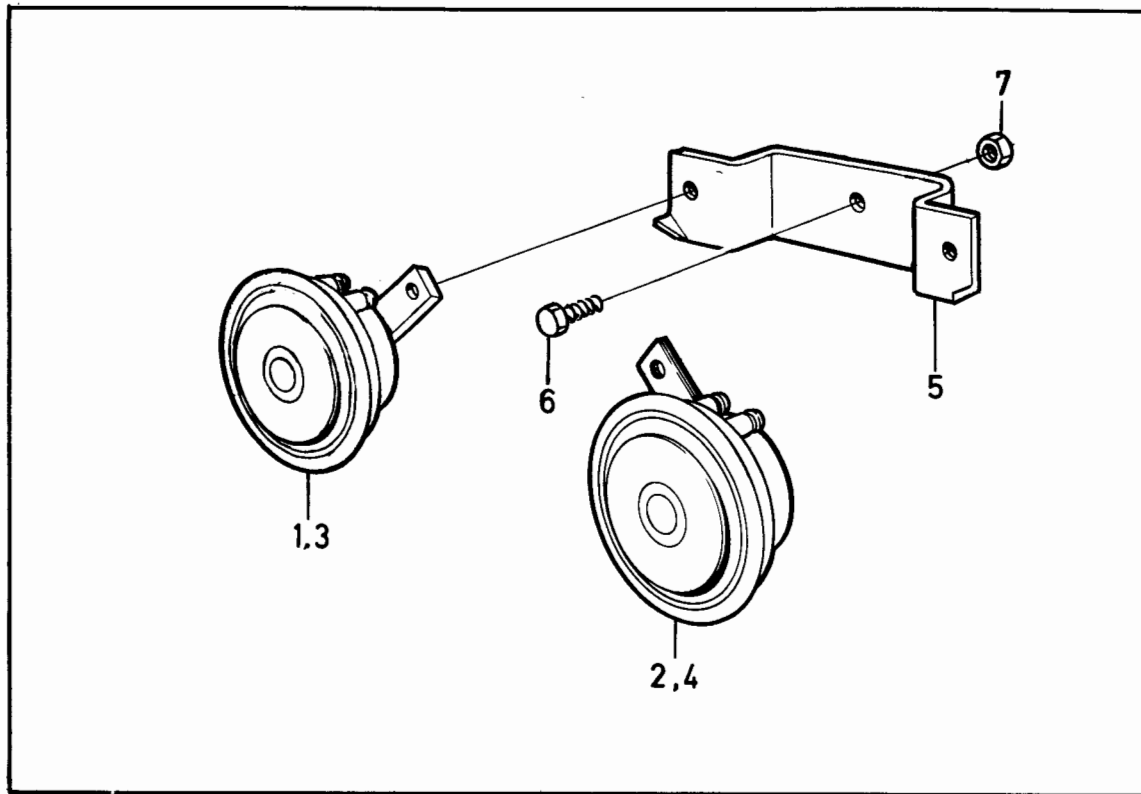

VOLVO PARTS  
1 030 25052  
(103:5)

240 - 260 series  
1979 - 1984Reservdelskatalog  
Parts Catalogue

3-E13

**VOLVO**

Sida Page	Grupp Group	Vindrutetorkare, VST, 14)				Windscreen wiper, VST, 14)				Illustration 32574 1984-12	1200
108	3										
Pos. Fig.	Antal/Quantity				Artikel nr Part No	Benämning	Description	Sats Kit	B P S R	Anmärkning Notes	
	1202 845	1255 528									
1	1	-	-	-	1202845-2	Vindrutetorkarmotor .....	Windscreen wiper motor	8		SWF ERS AV 1ST 1247542-2 1 ST 965175-3	0020 0040 0060
	1	-	-	-	1247542-2	Vindrutetorkarmotor .....	Windscreen wiper motor	8		SWF SEN UTF ERS AV 1312346-8	0080 0100 0120
2	-	1	-	-	1255528-0	Vindrutetorkarmotor .....	Windscreen wiper motor	8		ELUX	0140 0160 0180
3	1	3	-	-	681476-8	.Tätning .....	.Seal .....	8			0200 0240 0260
4	1	-	-	-	1247805-3	.Bussning .....	.Bushing .....	3			0280 0300 0320
5	-	1	-	-	1255529-8	.Kontaktplint .....	.Terminal .....	3			
6	1	-	-	-	687775-7	.Kontaktplint .....	.Terminal .....	3			
7	-	1	-	-	1255530-6	.Borsthållare .....	.Brusher retainer .....	2			
8	-	3	-	-	687776-5	.Borsthållare .....	.Brusher retainer .....	2			
9	-	3	-	-	687777-3	.Gummihållare .....	.Rubber retainer .....	8			
10	-	3	-	-	687777-3	.Elborste .....	.Carbon brush .....	2			
11	3	3	-	-	687779-9	.Fjäder .....	.Spring .....	8			
12	-	3	-	-	687779-9	.Borsthållarlock .....	.Brushes retainer .....	3			
13	-	1	-	-	1255532-2	.Packning .....	.Gasket .....	3			
14	5	6	-	-	1312822-8	.Bricka .....	.Washer .....	3		(687975)	
15	1	1	-	-	686523-2	Transmission .....	Transmission .....	4		EXCL 262C	
16	1	1	-	-	1255027-3	Transmission .....	Transmission .....	4		262C	
17	1	1	-	-	687786-4	.Länkarm .....	.Link arm .....	3			
18	1	1	-	-	1203407-0	.Drivlänk .....	.Drive link .....	3			
19	1	1	-	-	1203019-3	.Torkararmslager .....	.Wiper arm bearing .....	3			
20	1	1	-	-	1203011-0	.Torkararmslager .....	.Wiper arm bearing .....	3			
21	1	1	-	-	687781-5	.Vevarm .....	.Arm .....	4		EXCL 262C	
22	1	1	-	-	1255029-9	.Vevarm .....	.Arm .....	4		262C	
23	1	1	-	-	687782-3	.Bussning .....	.Bushing .....	3			
24	1	1	-	-	1203006-0	.Bricka .....	.Washer .....	3			
25	1	1	-	-	687791-4	.Bricka .....	.Washer .....	3		262C	
26	1	1	-	-	942915-0	.Spärryttare .....	.Retainer .....	2			
27	2	2	-	-	687784-9	.Lina .....	.Wire .....	3		L 370 MM	
28	1	1	-	-	1203020-1	.Lina .....	.Wire .....	2		L 335 MM	
29	6	6	-	-	946544-4	Skruv .....	Screw .....	2		L 16	
30	1	1	-	-	955948-5	Låsbricka .....	Lock washer .....	2		ALT1	
31	1	1	-	-	955781-0	Mutter .....	Nut .....	2		ALT1	
32a	1	1	-	-	965175-3	Skruv .....	Screw .....	2		ALT2	
33	3	3	-	-	946934-7	Skruv .....	Screw .....	2			
34	2	2	-	-	1213987-9	Tätning .....	Seal .....	3		EXCL 262C	
35	2	2	-	-	1248866-4	Tätning .....	Seal .....	3		262C	
36	1	-	-	-	1203778-4	Bussning .....	Bushing .....	2			
37	-	1	-	-	667075-6	Bussning .....	Bushing .....	3			
38	1	1	-	-	1202536-7	Torkararm, V .....	Wiper arm, L .....	1		ALT 1, EXCL 262C	
39	1	1	-	-	1202537-5	Torkararm, H .....	Wiper arm, R .....	1		ALT 1, EXCL 262C	
40	1	1	-	-	1202571-4	Torkararm, V .....	Wiper arm, L .....	1		ALT 2, EXCL 262C	
41	1	1	-	-	1202572-2	Torkararm, H .....	Wiper arm, R .....	1		ALT 2, EXCL 262C	
42	1	1	-	-	1254645-3	Torkararm, V .....	Wiper arm, L .....	1		262C	
43	1	1	-	-	1254646-1	Torkararm, H .....	Wiper arm, R .....	1		262C	
44	2	2	-	-	273811-0	Torkarblad .....	Wiper blade .....	1		ALT 1, EXCL 262C (273765)	
45	1	1	-	-		.Gummibläd .....	.Rubber blade .....	8			
46	1	1	-	-	273864-9	Gummibladsats .....	Rubber blade kit .....	1			
47	1	1	-	-	1304645-3	.Fäste .....	.Attachment .....	2			
48	2	2	-	-	273811-0	Torkarblad .....	Wiper blade .....	1		12) ALT 2 EXCL 262C	
49	1	1	-	-		.Gummibläd .....	.Rubber blade .....	8			
50	1	1	-	-	273864-9	Gummibladsats .....	Rubber blade kit .....	1			
51	1	1	-	-	1304645-3	.Fäste .....	.Attachment .....	2			

12. 242 CH-165569, 244 CH-482504, 245 CH-264754, 262 CH-6449, 264 CH-83054, 265 CH-21774.

14. 242 CH-189179, 244 CH-592109, 245 CH-317939, 262 CH-8374, 264 CH-107609, 265 CH-28319.



240 - 260 series  
1979 - 1984Reservdelskatalog  
Parts Catalogue

3-E15

**VOLVO**

Sida Page	Grupp Group	Vindrutetorkare, VST, 14)				Windscreen wiper, VST, 14)				Illustration 32574 1984-12	1200
110	3										
Pos. Fig.	Antal/Quantity				Artikel nr Part No	Benämning	Description	Sats Kit	B P S R	Anmärkning Notes	
	1202 845	1255 528									
37	2	2	-	-	1247499-5	Torkarblad, kmpl,..... TRICO	Wiper blade, cpl,..... TRICO	1		GERMANY, 242 CH 165570-175457, 244 CH 482505- 526867, 245 CH 264755-284579, 264 CH 83055-90663 265 CH 21775-23809	1160 1180 1200 1220 1240 1260 1280
	2	2	-	-	1247499-5	Torkarblad, kmpl,..... TRICO	Wiper blade, cpl,..... TRICO	1		ALT EXCL 262C, 242 CH 175458- 244 CH 526868- 245 CH 284580- 264 CH 90664- 265 CH 23610-	1300 1320 1340 1360 1380 1400 1420
	1	1	-	-	3273769-4	Torkarblad, V.....	Wiper blade, L.....	1		262C	1440
	1	1	-	-	3274242-1	Torkarblad, H.....	Wiper blade, R.....	1		262C	1440
38	1	1	-	-		Gummiblad.....	Rubber blade.....	8			1460

14. 242 CH-189179, 244 CH-592109, 245 CH-317939, 262 CH-8374, 264 CH-107609, 265 CH-28319.

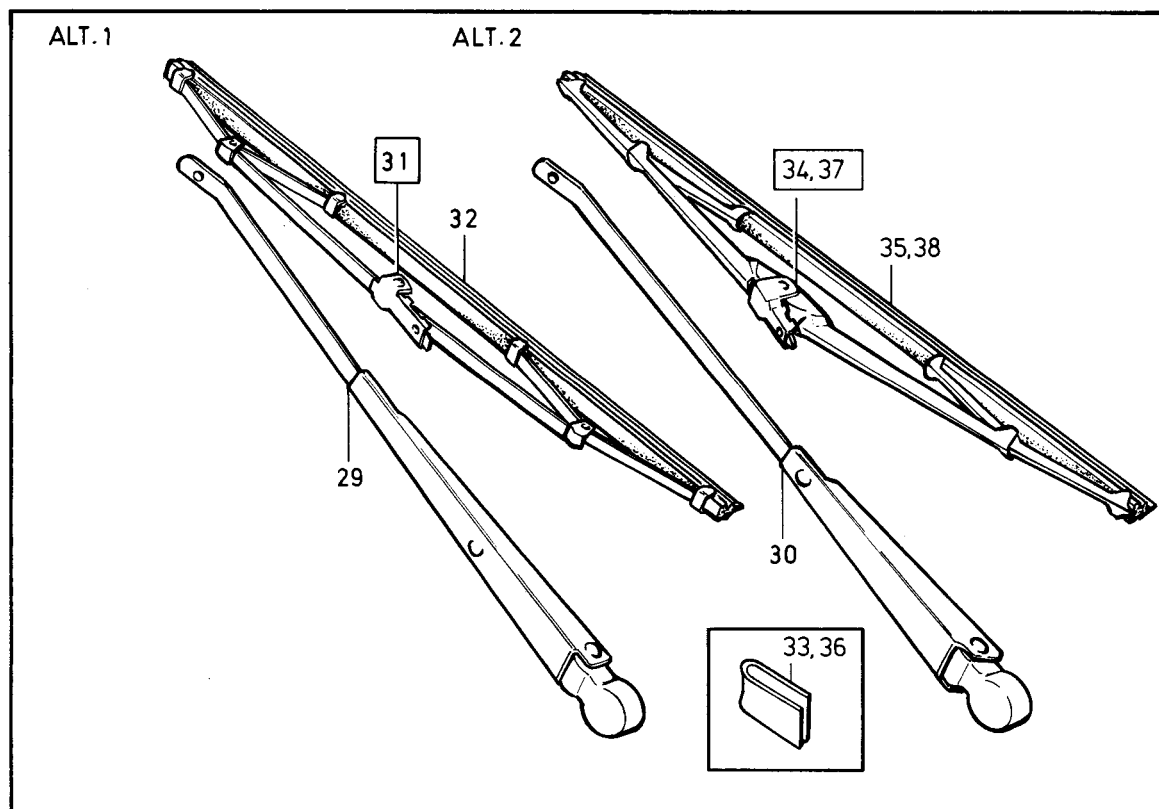
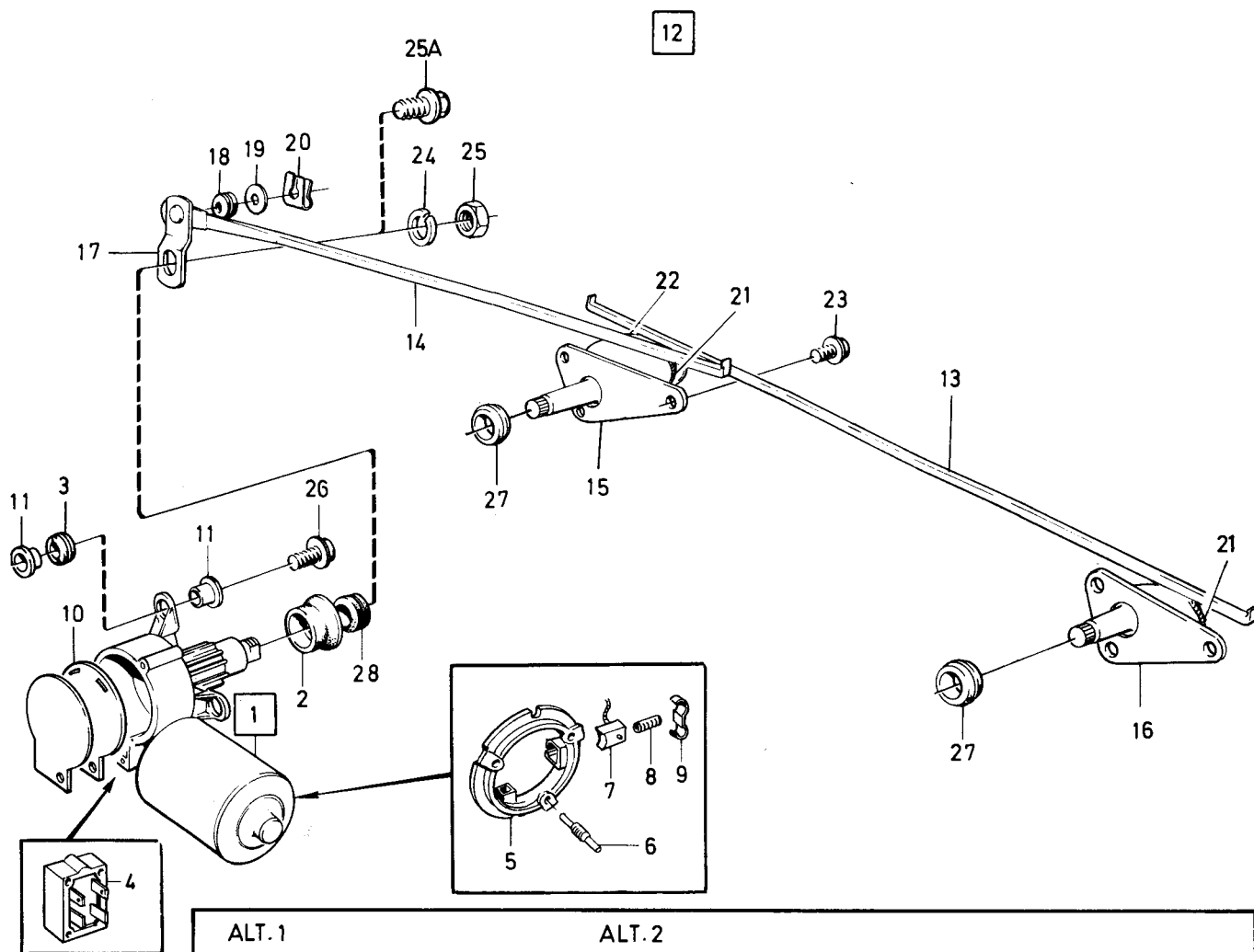

VOLVO PARTS  
1 030 32574  
(103:7)

240 - 260 series  
1979 - 1984Reservdelskatalog  
Parts Catalogue

3-E17

**VOLVO**

Sida Page	Grupp Group	Vindrutetorkare, VST, 15)				Windscreenwiper, VST, 15)				Illustration 34151 1984-12	1225
112	3										
Pos. Fig.	Antal/Quantity				Artikel nr Part No	Benämning	Description	Sats Kit	B P S R	Anmärkning Notes	
1	-	1	-	-	1202845-2	Vindrutetorkarmotor	Windscreen wiper motor	8		SWF TID UTF, SE POS 28 ERS AV 1ST 1247542-2	0020
	1	-	-	-	1247542-2	Vindrutetorkarmotor	Windscreen wiper motor	8		1 ST 965175-3 SWF SEN UTF SE POS 29 ERS AV 1312346-8	0040 0060 0080 0100 0120 0140 0160 0180 0200
2	-	1	-	-	1312346-8	Vindrutetorkarmotor	Windscreen wiper motor	2		ELECTROLUX	0220
3	1	1	-	-		.Tätning	.Seal	8			0260
4	1	3	-	-	681476-8	.Bussning	.Bushing	3			0280
5	-	1	-	-	1247805-3	.Kontaktplint	.Terminal	3			0300
6	1	-	-	-	1255529-8	.Kontaktplint	.Terminal	3			0320
7	-	1	-	-	687775-7	.Borsthållare	.Brush retainer	2			0340
8	-	1	-	-	1255530-6	.Borsthållare	.Brush retainer	2			0360
9	-	3	-	-	687776-5	.Gummihållare	.Rubber retainer	8			0380
10	3	3	-	-	687777-3	.Elborste	.Carbon brush	2			0400
11	-	3	-	-		.Fjäder	.Spring	8			0420
12	-	3	-	-	687779-9	.Borsthållarlock	.Brush retainer	3			0440
13	-	1	-	-	1255532-2	.Packning	.Gasket	3			0460
14	5	6	-	-	1312822-8	Bricka	Washer	3	(687975)		0480
15	1	1	-	-	1304793-1	Transmission, kmpl	Transmission, cpl	4	EXCL 262C		0500
16	1	1	-	-	1255027-3	Transmission, kmpl	Transmission, cpl	4	262C		0520
17	1	1	-	-	687786-4	.Länkarm	.Link arm	3			0540
18	1	1	-	-	1203407-0	.Drivlänk	.Drive link	3			0560
19	1	1	-	-	1304795-6	.Torkararmslager	.Wiper arm bearing	3			0580
20	1	1	-	-	1304794-9	.Torkararmslager	.Wiper arm bearing	3			0600
21	1	1	-	-	966237-0	..Spårryttare	..Retainer spring	2	(1304799)		0620
22	1	1	-	-	687791-4	..Bricka	..Washer	3			0640
23	1	1	-	-	925054-9	..O-ring	..O-ring	2			0660
24	1	1	-	-	687781-5	.Vevarm	.Arm	4	EXCL 262C		0680
25	1	1	-	-	1255029-9	.Vevarm	.Arm	4	262C		0700
26	1	1	-	-	687782-3	.Bussning	.Bushing	3			0720
27	1	1	-	-	687791-4	.Bricka	.Washer	3			0740
28	1	1	-	-	966237-0	.Spårryttare	.Retainer spring	2	(1304799)		0760
29	2	2	-	-	687784-9	.Lina	.Wire	3	L 370 MM		0780
30	1	1	-	-	1203020-1	.Lina	.Wire	2	L 335 MM		0800
31	6	6	-	-	946544-4	Skruv	Screw	2			0820
32	1	1	-	-	955948-5	Låsbricka	Lock washer	2	ALT1		0840
33	1	1	-	-	955781-0	Mutter	Nut	2	ALT1		0860
34	1	1	-	-	965175-3	Skruv	Screw	2	ALT2		0880
35	3	3	-	-	946934-7	Skruv	Screw	2			0900
36	2	2	-	-	1213987-9	Tätning	Seal	3	EXCL 262C		0920
37	2	2	-	-	1248866-4	Tätning	Seal	3	262C		0940
38	1	-	-	-	1203778-4	Bussning	Bushing	2			0960
39	-	1	-	-	667075-6	Bussning	Bushing	3			0980
40	1	1	-	-	1254645-3	Torkararm, V	Wiperarm, L	1	262C		1000
41	-	-	-	-	1254646-1	Torkararm, H	Wiperarm, H	1	262C		1020
42	1	1	-	-	1304804-6	Torkararm, V	Wiperarm, L	1	(1304808) EXCL 262C		1040
43	1	1	-	-	1304805-3	Torkararm, H	Wiperarm, R	1	EXCL 262C		1060
44	1	1	-	-	1312415-1	.Kåpa	.Casing	3			1080
45	2	2	-	-	273811-0	Torkarblad, kmpl	Wiper blade, cpl	1	EXCL 262C		1100
46	1	1	-	-	1304645-3	.Fäste	.Anchorage	2			1120
47	1	1	-	-		.Gummiblad	.Rubber blade	8			1140
48	1	1	-	-	273864-9	Gummibladssats	Rubber blade kit	1			1160
49	1	1	-	-	3273769-4	Torkarblad, V	Wiper blade, L	1	262C		1180
50	1	1	-	-	3274242-1	Torkarblad, H	Wiper blade, R	1	262C		
51	2	2	-	-	1304975-4	Kåpa	Casing	3	EXCL 262C		
52	2	2	-	-	955782-8	Mutter	Nut	2	EXCL 262C		

15. 242 CH 189180-, 244 CH 592110-, 245 CH 317940-, 262 CH 8375-, 264 CH 107610-, 265 CH 28320-.

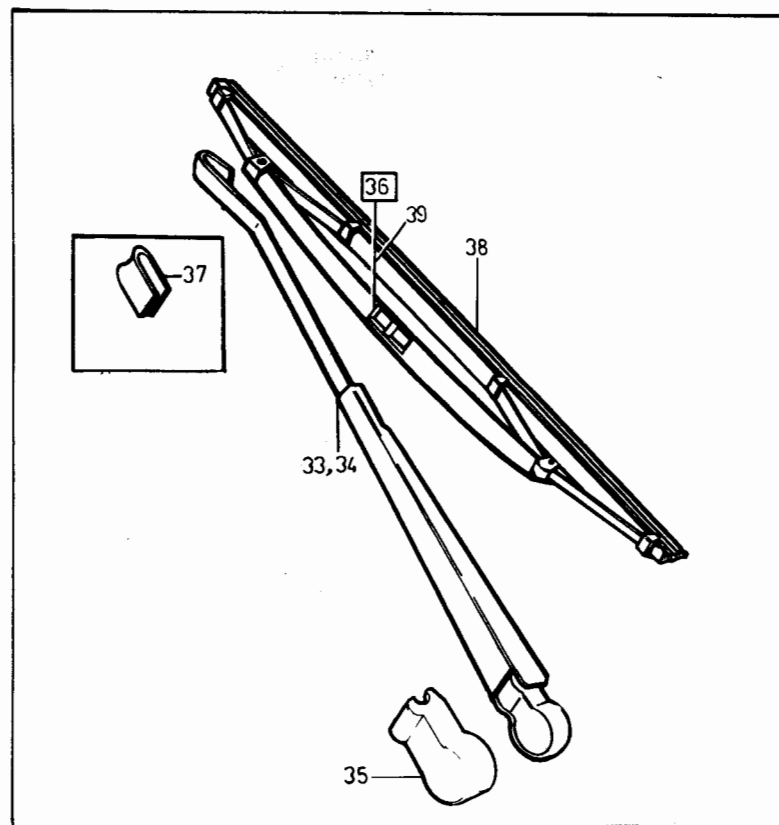
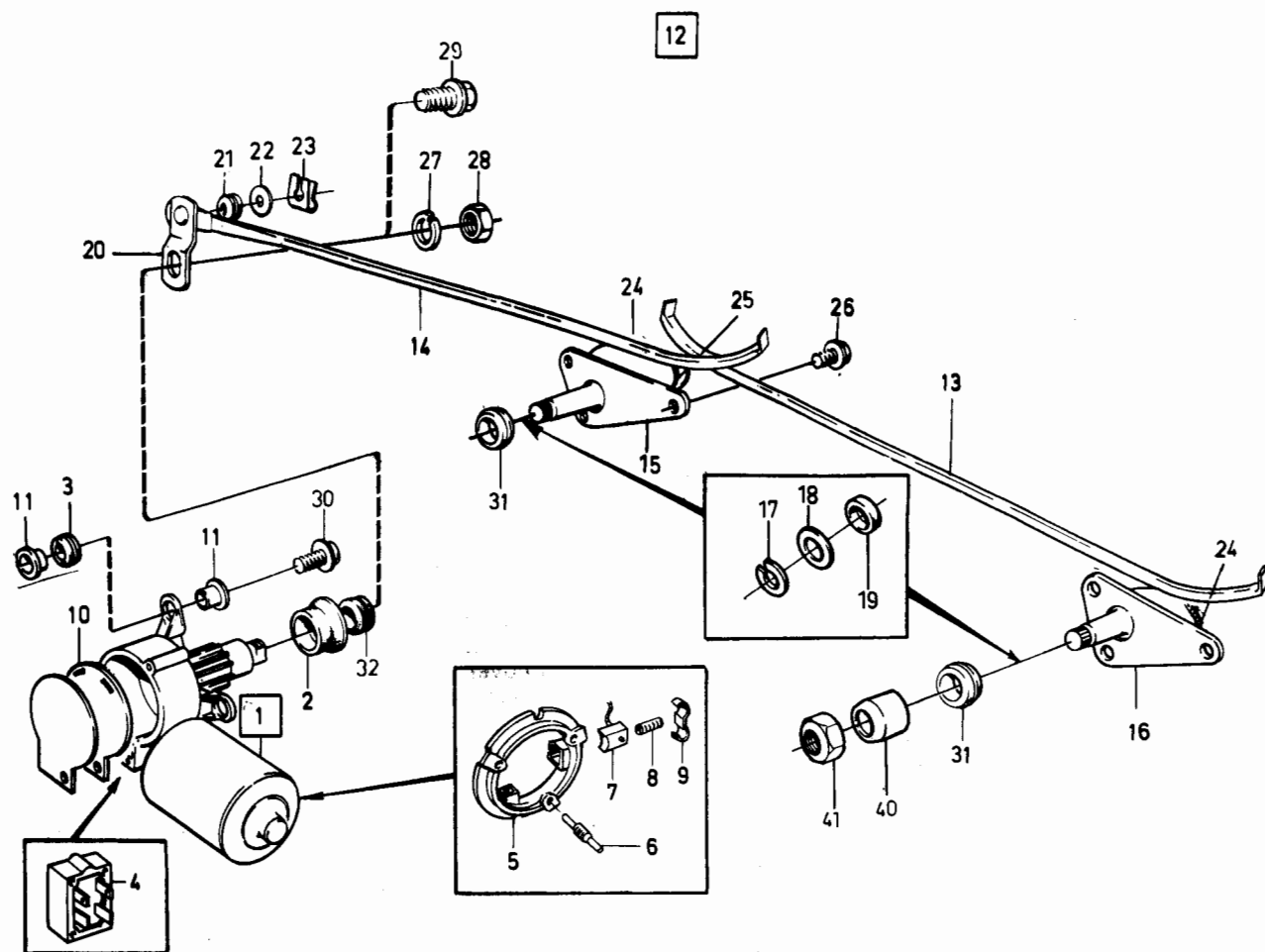

VOLVO PARTS  
1 030 34151  
103:7



240 - 260 series  
1979 - 1984Reservdelskatalog  
Parts Catalogue

3-E19

**VOLVO**

Sida Page	Grupp Group	Vindrutetorkare, HST				Windscreen wiper, HST				Illustration 34152 1984-12	1250
114	3										
Pos. Fig.	Antal/Quantity				Artikel nr Part No	Benämning	Description	Sats Kit	B P S R	Anmärkning Notes	
1	1	-	-	-	1202846-0	Vindrutetorkarmotor .....	Windscreen wiper motor	8		ERS AV 1 ST 1202582-1, 1 ST 965175-3	0020
	1	-	-	-	1202582-1	Vindrutetorkarmotor .....	Windscreen wiper motor	2			0040
2	1	-	-	-	1247805-3	.Kontaktplint .....	.Terminal .....	3			0060
3	3	-	-	-	676185-2	.Bussning .....	.Bushing .....	3			0080
4	1	-	-	-	1312822-8	.Bricka .....	.Washer .....	3	(687975)		0100
5	5	-	-	-	1312822-8	Bricka .....	Washer .....	3	(687975)		0120
	1	-	-	-	1211637-2	Transmission .....	Transmission .....	4	14) EXCL 262C		0140
	1	-	-	-	1304796-4	Transmission .....	Transmission .....	4	15) EXCL 262C		0160
	1	-	-	-	1255028-1	Transmission .....	Transmission .....	4	262C		0180
6	1	-	-	-	687786-4	.Länkarm .....	.Link arm .....	3			0200
7	1	-	-	-	1203407-0	.Drivlänk .....	.Drive link .....	3			0240
8	1	-	-	-	687781-5	.Vevarm .....	.Arm .....	4			0260
9	1	-	-	-	687782-3	.Bussning .....	.Bushing .....	3			0280
10	1	-	-	-	687791-4	.Bricka .....	.Washer .....	3			0300
11	1	-	-	-	942915-0	.Spårryttare .....	.Retainer spring .....	2	14)		0320
	1	-	-	-	966237-0	.Spårryttare .....	.Retainer spring .....	2	15) (1304799)		0340
12	2	-	-	-	687784-9	.Lina .....	.Wire .....	3	L 370 MM		0360
13	1	-	-	-	1203020-1	.Lina .....	.Wire .....	2	L 335 MM		0380
14	1	-	-	-	1203405-4	.Torkararmslager .....	.Wiper arm bearing .....	3	14)		0400
	1	-	-	-	1304797-2	.Torkararmslager .....	.Wiper arm bearing .....	3	15)		0420
15	1	-	-	-	1203406-2	.Torkararmslager .....	.Wiper arm bearing .....	3	14)		0440
	1	-	-	-	1304798-0	.Torkararmslager .....	.Wiper arm bearing .....	3	15)		0460
16	1	-	-	-	966237-0	..Spårryttare .....	..Retainer spring .....	2	15) (1304799)		0480
17	1	-	-	-	687791-4	..Bricka .....	..Washer .....	3	15)		0500
18	1	-	-	-	925054-9	..O-ring .....	..O-ring .....	2			0520
19	6	-	-	-	946544-4	Skruv .....	Screw .....	2	L 16		0540
20	1	-	-	-	955948-5	Låsbricka .....	Lock washer .....	2	TID UTF		0560
21	1	-	-	-	955781-0	Mutter .....	Nut .....	2	TID UTF		0580
22	1	-	-	-	965175-3	Skruv .....	Screw .....	2	SEN UTF		0600
23	3	-	-	-	946934-7	Skruv .....	Screw .....	2			0620
24	2	-	-	-	1213987-9	Tätning .....	Seal .....	3			0640
25	1	-	-	-	1203778-4	Bussning .....	Bushing .....	2			0660
26	1	-	-	-	1202538-3	Torkararm, V .....	Wiper arm, L .....	1	14) EXCL 262C		0680
	1	-	-	-	1202539-1	Torkararm, H .....	Wiper arm, R .....	8	14) EXCL 262C		0700
	1	-	-	-	1304806-1	Torkararm, V .....	Wiper arm, L .....	8	15) (1304810)		0720
	1	-	-	-	BOSCH	BOSCH	BOSCH				0740
	1	-	-	-	1304807-9	Torkararm, H .....	Wiper arm, R .....	8	15) (1304811)		0760
	1	-	-	-	BOSCH	BOSCH	BOSCH				0780
	1	-	-	-	1254647-9	Torkararm, V .....	Wiper arm, L .....	1	262C		0800
	1	-	-	-	1254648-7	Torkararm, H .....	Wiper arm, R .....	8	262C		0820
27	1	-	-	-	1304806-1	Torkararm, V .....	Wiper arm, L .....	1	15) EXCL 262C		0840
	1	-	-	-	TRICO	TRICO	TRICO				0860
	1	-	-	-	1304807-9	Torkararm, H .....	Wiper arm, R .....	1	15) EXCL 262C		0880
	1	-	-	-	TRICO	TRICO	TRICO				0900
28	1	-	-	-	1312415-1	.Kåpa .....	.Cover .....	3			0920
29	2	-	-	-	273811-0	Torkarblad .....	Wiper blade .....	1	EXCL 262C		0940
30	1	-	-	-	1304645-3	.Fäste .....	.Attachment .....	2			0960
31	1	-	-	-		.Gummiblاد .....	.Rubber blade .....	S 8			0980
	1	-	-	-	273864-9	Gummiblادssats .....	Rubber blade kit .....	1			1000
32	1	-	-	-	3274242-1	Torkarblad, V .....	Wiper blade, L .....	1	262C		1020
	1	-	-	-	3273769-4	Torkarblad, H .....	Wiper blade, R .....	1	262C		1040
33	2	-	-	-	1247499-5	Torkarblad, kmpl, .....	Wiper blade, cpl, .....	1	242 CH 175458- 189189, 244CH 562868-592109, 245 CH 284580- 317939, 264 CH 90664-107609, 265 CH 23610-28319		1060 1080 1100 1120 1140 1160 1180
					TRICO	TRICO	TRICO				

14. 242 CH-189179, 244 CH-592109, 245 CH-317939, 262 CH-8374, 264 CH-107609, 265 CH-28319.

15. 242 CH 189180-, 244 CH 592110-, 245 CH 317940-, 262 CH 8375-, 264 CH 107610-, 265 CH 28320-.

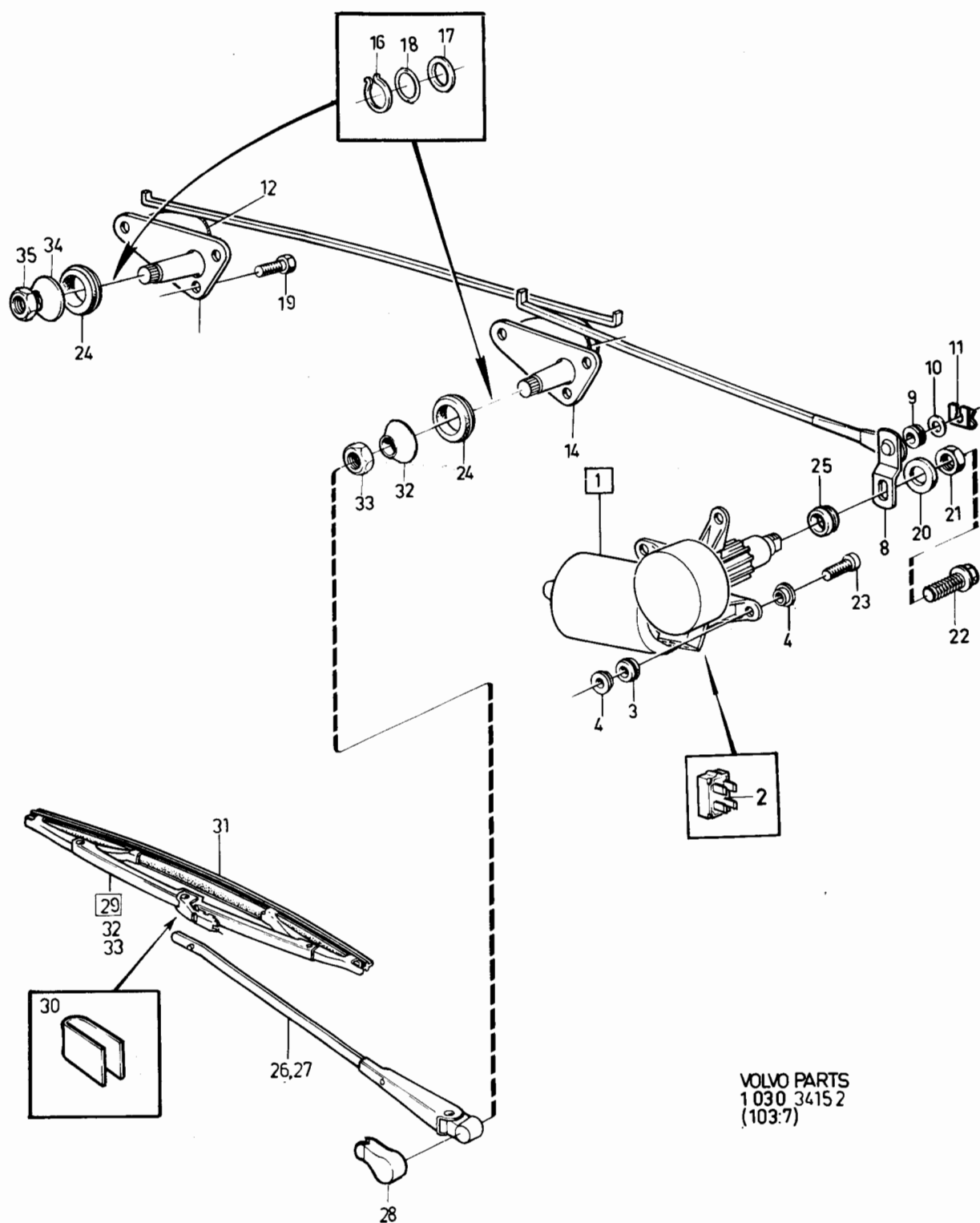

VOLVO PARTS  
1 030 3415 2  
(103:7)

240 - 260 series  
1979 - 1984Reservdelskatalog  
Parts Catalogue

3-E21

**VOLVO**

Sida Page	Grupp Group	Vindrutetorkare, HST				Windscreen wiper, HST				Illustration	1250
116	3									34152	
											1984-12
Pos. Fig.	Antal/Quantity				Artikel nr Part No	Benämning	Description	Sats Kit	B P S R	Anmärkning Notes	
34	2	-	-	-	1304975-4	Kåpa.....	Casing.....	3	15)	EXCL 262C	1200
35	2	-	-	-	955782-8	Mutter.....	Nut.....	2	15)	EXCL 262C	1220

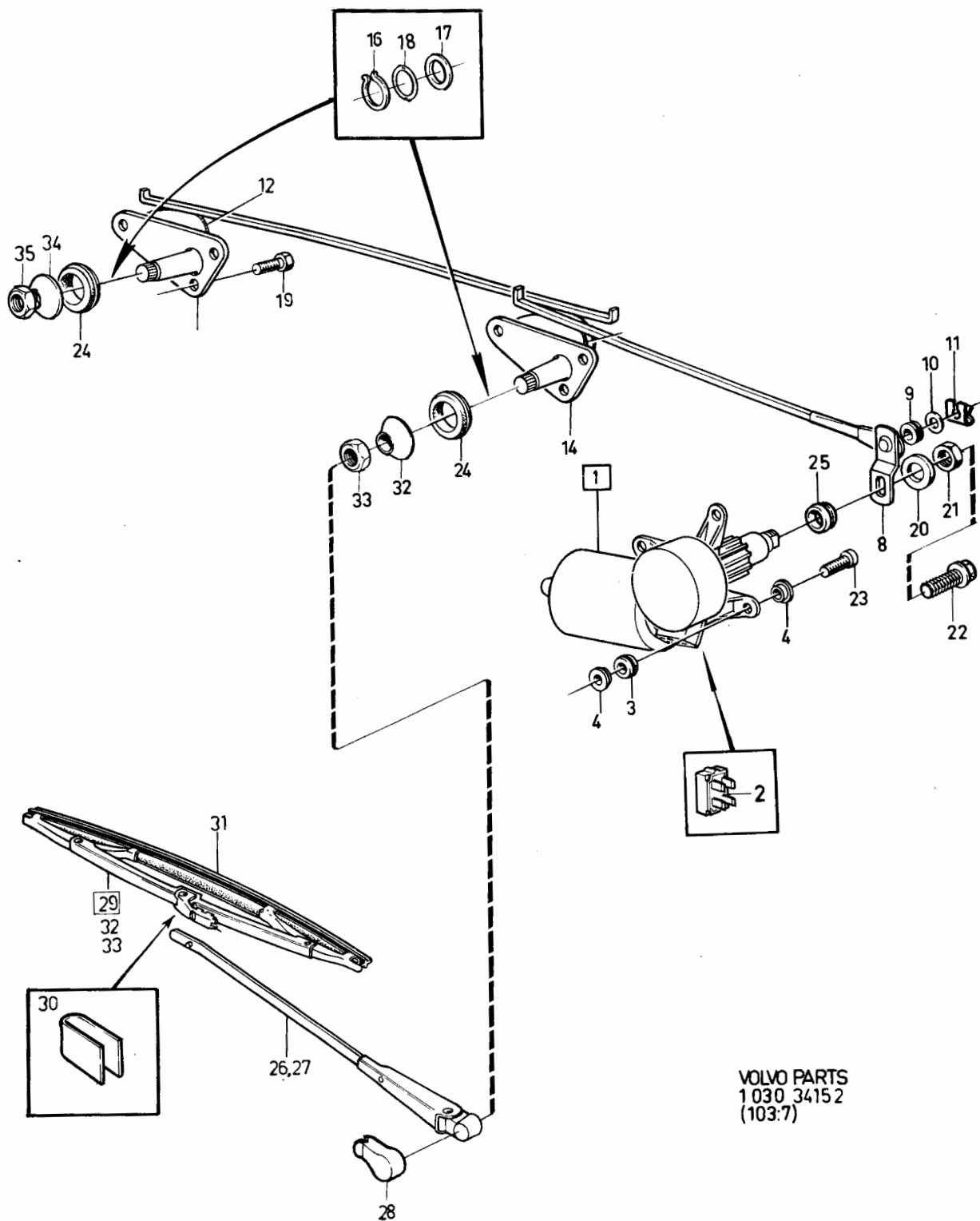

VOLVO PARTS  
1 030 34152  
(103:7)

240 - 260 series  
1979 - 1984Reservdelskatalog  
Parts Catalogue

3-E23

**VOLVO**

Sida Page	Grupp Group	Torkare bakre och spolare 245, 265			Rear window wiper and washer, 245, 265			Illustration 34160	1300		
118	3	14)			14)			1984-12			
Pos. Fig.	Antal/Quantity				Artikel nr Part No	Benämning	Description	Sats Kit	B P S R	Anmärkning Notes	
1	1	-	-	-	684999-6	Torkarmotor, kmpl.....	Wiper motor, cpl.....	2		ERS AV 1ST 1506069-2	0020
2	2	-	-	-	656289-6	.Elborste.....	.Carbon brush.....	8			0040
3	1	-	-	-	656290-4	.Fjäder.....	.Spring.....	2			0060
4	1	-	-	-	680017-1	.Diod.....	.Diode.....	8			0080
5	1	-	-	-	1202584-7	Konsol.....	Bracket.....	5			0100
6	4	-	-	-	945414-1	Skruv.....	Screw.....	2			0120
7	2	-	-	-	960139-4	Bricka.....	Washer.....	2			0140
8	2	-	-	-	955138-3	Skruv.....	Screw.....	2			0160
9	1	-	-	-		Jordledning.....	Earth cable.....	8			0180
10	1	-	-	-	678362-5	Vevarm.....	Arm.....	4			0200
11	1	-	-	-	955274-6	.Skruv.....	.Screw.....	2		0200	
12	1	-	-	-	955892-5	.Bricka.....	.Washer.....	2		0240	
13	1	-	-	-	941906-0	.Fjädrande bricka.....	.Resilient washer.....	2		0260	
14	1	-	-	-	955781-0	.Mutter.....	.Nut.....	2		0280	
15	1	-	-	-	678361-7	Länkstång.....	Link rod.....	3		0300	
16	1	-	-	-	678996-0	Växel.....	Adapter.....	3		0320	
17	2	-	-	-	955271-2	Skruv.....	Screw.....	2		0340	
18	2	-	-	-	955948-5	Låsbricka.....	Lock washer.....	2		0360	
19	1	-	-	-	678997-8	Gummibussning.....	Rubber bushing.....	4		0380	
20	1	-	-	-	190735-1	Bricka.....	Washer.....	2		0400	
21	1	-	-	-	190734-4	Mutter.....	Nut.....	2		0420	
22	1	-	-	-	1202647-2	Torkararm.....	Wiper arm.....	1		0440	
23	1	-	-	-	1202648-0	Torkarblad.....	Wiper blade.....	1		0460	
24	1	-	-	-	688400-1	Pump med motor.....	Pump with motor.....	2		0480	
25	1	-	-	-	687252-7	.Medbringare.....	.Companion flange.....	2		0500	
26	1	-	-	-	687251-9	.Pump.....	.Pump.....	2		0520	
27	1	-	-	-	687257-6	.Lock.....	.Cover.....	8		0540	
28	1	-	-	-	671723-5	Vattenbehållare.....	Reservoir.....	2		0560	
29	1	-	-	-	677033-3	Konsol.....	Bracket.....	3		0580	
30	3	-	-	-	958236-2	Skruv.....	Screw.....	2		0600	
31	1300	-	-	-	943727-8	Gummislang.....	Rubber hose.....	2		EXCL GERMANY, D 7.	0620
32	1	-	-	-	1307159-2	Munstycke.....	Jet.....	2		(684212)	0640
33	1	-	-	-	680896-8	Förstärkning.....	Reinforcement.....	5			0660
34	1	-	-	-	1247584-4	Slangstyrning, kmpl.....	Hose guide, cpl.....	3		GERMANY	0680
	1	-	-	-		.Slangstyrning.....	.Hose guide.....	8			0700
	1	-	-	-		.Rör.....	.Pipe.....	8			0720
	1	-	-	-		.Lock.....	.Cover.....	8			0740
	1	-	-	-		.Lager.....	.Bearing.....	8			0760
35	405	-	-	-	943722-9	.Slang.....	.Hose.....	2			0780
36	1	-	-	-	1247588-5	.Slangkoppling.....	.Hose connection.....	3			0800
37	1	-	-	-	1247594-3	.Slangkoppling.....	.Hose connection.....	3			0820
38	1	-	-	-	1247587-7	Genomföring.....	Grommet.....	4		GERMANY	0840
39	2	-	-	-	944704-6	Skruv.....	Screw.....	2		GERMANY	0860
40	1400	-	-	-	943727-8	Gummislang.....	Rubber hose.....	2		GERMANY, D 7	0880
41	875	-	-	-	943727-8	Gummislang.....	Rubber hose.....	2		GERMANY, D 7	0900
42	275	-	-	-	943727-8	Gummislang.....	Rubber hose.....	2		GERMANY, D 7	0920
43	3	-	-	-	948381-9	Clips.....	Clip.....	2		GERMANY	0940
44	1	-	-	-	1210139-0	Backventil.....	Check valve.....	2		GERMANY	0960

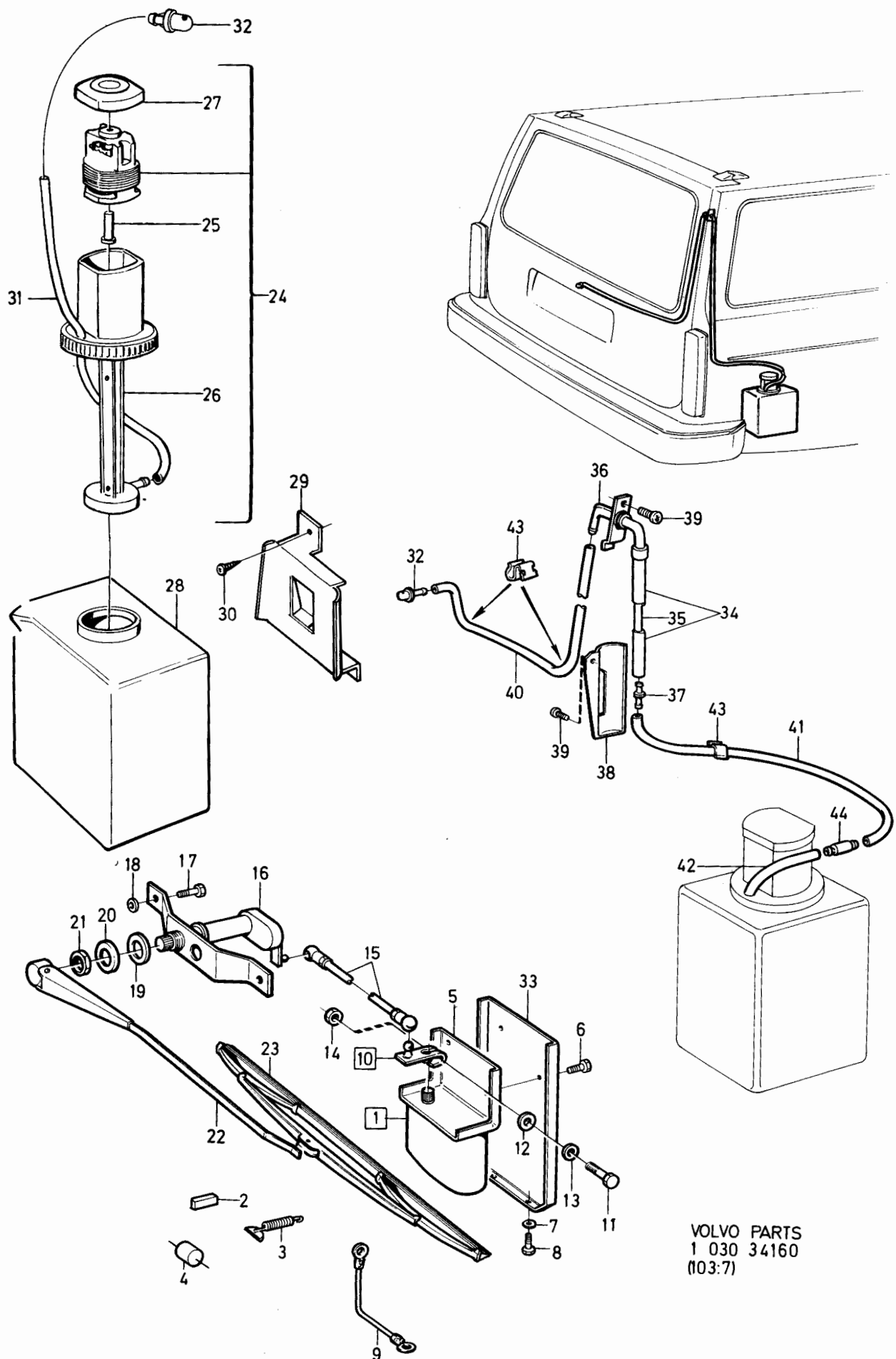

VOLVO PARTS  
1 030 34160  
(03:7)

240 - 260 series  
1979 - 1984Reservdelskatalog  
Parts Catalogue 3-F01**VOLVO**

Sida Page	Grupp Group	Torkare, bakre, och spolare, 245, 265, 15)				Rear window wiper, and washer, 245, 265, 15)				Illustration 31333 1984-12	1325
120	3										
Pos. Fig.	Antal/Quantity				Artikel nr Part No	Benämning	Description	Sats Kit	B P S R	Anmärkning Notes	
1	1	-	-	-	684999-6	Torkarmotor, kmpl.....	Wiper motor, cpl.....	2			0020
2	2	-	-	-	656289-6	.Elborste.....	.Carbon brush.....	8			0040
3	1	-	-	-	656290-4	.Fjäder.....	.Spring.....	2			0060
4	1	-	-	-	680017-1	.Diod.....	.Diode.....	8	ERS AV 1ST 1506069-2		0080
5	1	-	-	-	1202584-7	Konsol.....	Bracket.....	5			0100
6	4	-	-	-	945414-1	Skruv.....	Screw.....	2			0120
7	2	-	-	-	960139-4	Bricka.....	Washer.....	2			0140
8	2	-	-	-	955138-3	Skruv.....	Screw.....	2			0160
9	1	-	-	-		Jordledning.....	Ground cable.....				0180
10	1	-	-	-	678362-5	Vevarm.....	Arm.....	4			0200
11	1	-	-	-	955274-6	.Skruv.....	.Screw.....	2			0220
12	1	-	-	-	955892-5	.Bricka.....	.Washer.....	2			0240
13	1	-	-	-	941906-0	.Fjädrande bricka.....	.Resilient washer.....	2			0260
14	1	-	-	-	955781-0	.Mutter.....	.Nut.....	2			0280
15	1	-	-	-	678361-7	Länkstång.....	Link rod.....	3			0300
16	1	-	-	-	678996-0	Växel.....	Adapter.....	3			0320
17	2	-	-	-	955271-2	Skruv.....	Screw.....	2			0340
18	2	-	-	-	955948-5	Låsbricka.....	Lock washer.....	2			0360
19	1	-	-	-	678997-8	Gummibussning.....	Rubber bushing.....	4			0380
20	1	-	-	-	190735-1	Bricka.....	Washer.....	2			0400
21	1	-	-	-	190734-4	Mutter.....	Nut.....	2			0420
22	1	-	-	-	1202647-2	Torkararm.....	Wiper arm.....	1			0440
23	1	-	-	-	1202648-0	Torkarblad.....	Wiper blade.....	1			0460
24	1	-	-	-	1304784-0	Pump.....	Pump.....	2			0480
25	4	-	-	-	1246341-0	Nit.....	Rivet.....	2			0500
26	1	-	-	-	1255919-1	Fäste.....	Ancorage.....	3	EXCL DIESEL, EXCL TURBO		0520
27	1	-	-	-	1312044-9	Konsol.....	Bracket.....	3	DIESEL		0540
28	2	-	-	-	955781-0	Mutter.....	Nut.....	2	DIESEL		0560
28a	1	-	-	-	1312260-1	Konsol.....	Bracket.....	3	TURBO		0580
28b	1	-	-	-	960862-1	Skruv.....	Screw.....	2			0600
28c	2	-	-	-	944385-4	Clips.....	Clip.....	3	EXCL DIESEL, EXCL TURBO		0620
28d	1	-	-	-	944385-4	Clips.....	Clip.....	3	TID UTF		0640
28e	1	-	-	-	1312261-9	Clips.....	Clip.....	2	DIESEL		0660
29	1	-	-	-	1255972-0	Tryckventil.....	Thrust valve.....	2	TURBO		0720
	1	-	-	-	1304930-9	T-rör.....	T-pipe.....	3	CH-327325		0740
30	130	-	-	-	949931-0	Gummislang.....	Rubber hose.....	2	CH 327326-		0760
31	65	-	-	-	949931-0	Gummislang.....	Rubber hose.....	2			0780
31a	130	-	-	-	949931-0	Gummislang.....	Rubber hose.....	2	EXCL TURBO		0800
31b	220	-	-	-	949931-0	Gummislang.....	Rubber hose.....	2	EXCL TURBO		0820
32	5100	-	-	-	949931-0	Gummislang.....	Rubber hose.....	2	TURBO		0840
33	1250	-	-	-	1304841-8	Gummislang.....	Rubber hose.....	2			0860
	1550	-	-	-	1304841-8	Gummislang.....	Rubber hose.....	2	DIESEL		0880
		-	-	-	949931-0	Gummislang.....	Rubber hose.....	2	TURBO		0900
34	1	-	-	-	1304944-0	Skarvstycke.....	Connector.....	3	DIESEL, TURBO		0920
35	1	-	-	-	1304460-7	Tryckventil.....	Thrust valve.....	2			0940
36	565	-	-	-	949931-0	Gummislang.....	Rubber hose.....	2			0960
37	1	-	-	-	1307159-2	Munstycke.....	Jet.....	2			0980
38	1	-	-	-	1246102-6	Bussning.....	Bushing.....	2			1000
39	1	-	-	-	680896-8	Förstärkning.....	Reinforcement.....	5			1020

15. 242 CH 189180-, 244 CH 592110-, 245 CH 317940-, 262 CH 8375-, 264 CH 107610-, 265 CH 28320-.

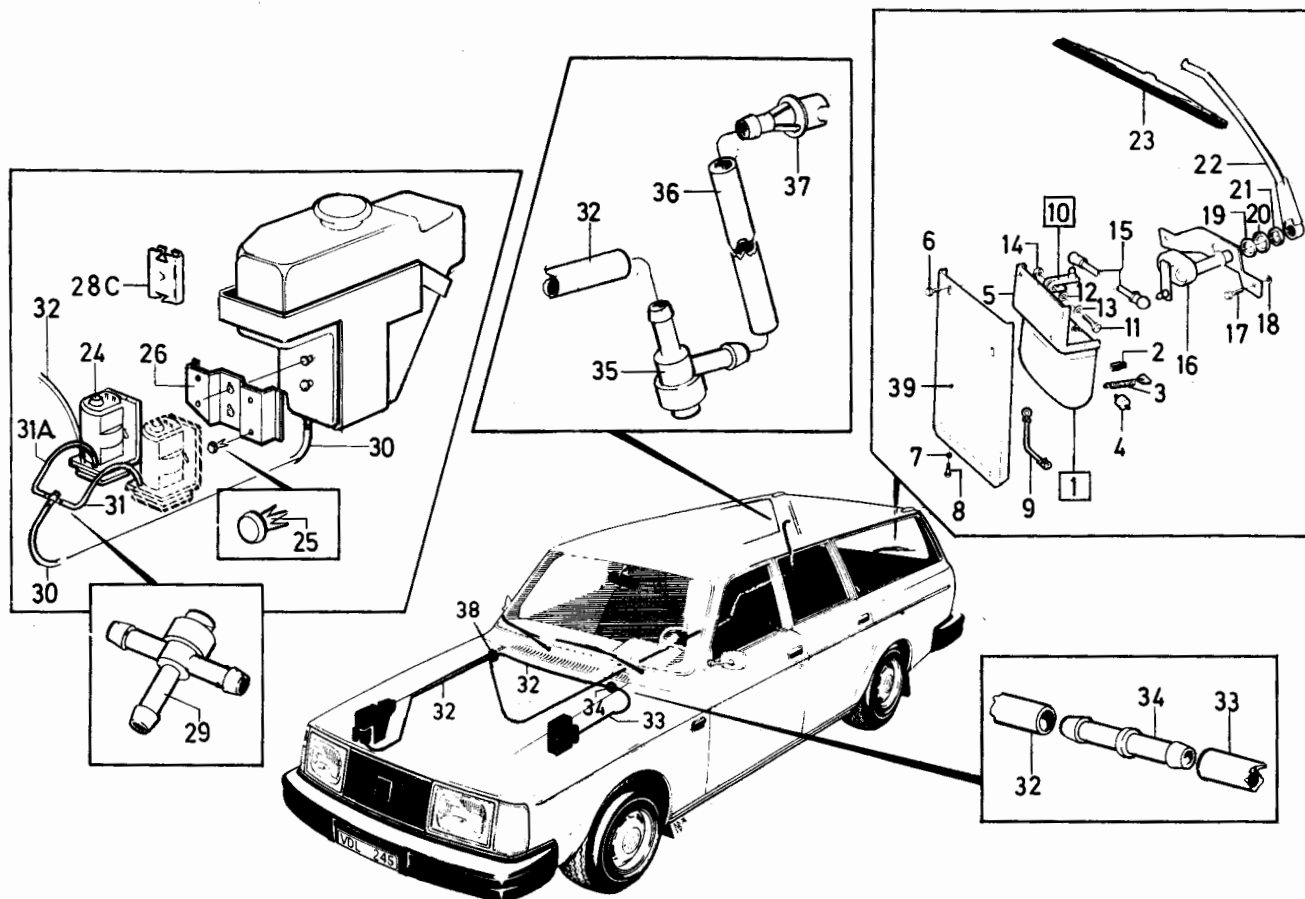



240 - 260 series  
1979 - 1984Reservdelskatalog  
Parts Catalogue

3-F03

**VOLVO**

Sida Page	Grupp Group	Vindrutespolare, 14)				Windscreen washer, 14)				Illustration 29524 1984-12	1350
122	3										
Pos. Fig.	Antal/Quantity				Artikel nr Part No	Benämning	Description	Sats Kit	B P S R	Anmärkning Notes	
1	-	-	-	-		Vindrutespolare .....	Windscreen washer .....	8			0020
2	1	-	-	-	1312018-3	.Vattenbehållare .....	.Reservoir .....	2		(1255562) EXCL D24	0040
3	1	-	-	-	1202379-2	.Vattenbehållare .....	.Reservoir .....	2		D24	0060
4	1	-	-	-	1213943-2	.Lock .....	.Cover .....	3			0080
5	1	-	-	-	1325678-9	.Filter .....	.Filter .....	2		(1255568)	0100
6	1	-	-	-	1254197-5	.Pump .....	.Pump .....	8		ERS AV 1ST 1304783-2, 1 ST 1307048-7, 2 ST 1323258	0120 0140 0160
6a	1	-	-	-	1323247-5	.Ledning .....	.Cable .....	2			0180
	1	-	-	-	1323258-2	.Ledning .....	.Cable .....	2			0200
6b	1	-	-	-	1304783-2	.Pump .....	.Pump .....	2			0220
6c	1	-	-	-	1307048-7	.Hylsisolator .....	.Sleeve insulator .....	2			0240
6d	2	-	-	-	1323258-2	.Ledning .....	.Cable .....	2			0260
7	1	-	-	-	1312021-7	.Korg .....	.Basket .....	3		(1254325) EXCL D24	0280
8	1	-	-	-	1312711-3	.Korg .....	.Basket .....	3		D24 (1312042)	0300
9	3	-	-	-	958236-2	.Skruv .....	.Screw .....	2		EXCL D24	0320
10	3	-	-	-	955137-5	.Skruv .....	.Screw .....	2		D24	0340
11	2	-	-	-	1255383-0	.Munstycke .....	.Jet .....	2			0360
	2	-	-	-	1325676-3	.Munstycke .....	.Jet .....	2		36)	0380
12	1550	-	-	-	949931-0	.Gummislang .....	.Rubber hose .....	2		EXCL D24	0400
13	1400	-	-	-	949931-0	.Gummislang .....	.Rubber hose .....	2		D24	0420
14	220	-	-	-	949931-0	.Gummislang .....	.Rubber hose .....	2		4X1,7	0440
15	165	-	-	-	949931-0	.Gummislang .....	.Rubber hose .....	2			0460
16	1	-	-	-	1304930-9	.T-rör .....	.T-pipe .....	3		(688658)	0480
17	1	-	-	-	192248-3	.Clips .....	.Clip .....	2		EXCL D24	0500
18	1	-	-	-	1304930-9	.T-rör .....	.T-pipe .....	3		(688658)	0520
19	565	-	-	-	949931-0	.Gummislang .....	.Rubber hose .....	2			0540
20	220	-	-	-	949931-0	.Gummislang .....	.Rubber hose .....	2		4X1,7	0560
21	1	-	-	-	943811-0	.Clips .....	.Clip .....	3			0580
22	1	-	-	-	192248-3	.Klamma .....	.Clip .....	2			0600

14 . 242 CH-189179, 244 CH-592109, 245 CH-317939, 262 CH-8374, 264 CH-107609, 265 CH-28319.

36 . Service alternative. Service alternative. Service au choix. Ausführung für  
Kundendienst- Werkstätten. Opción de servicio. Alternativa di assistenza.

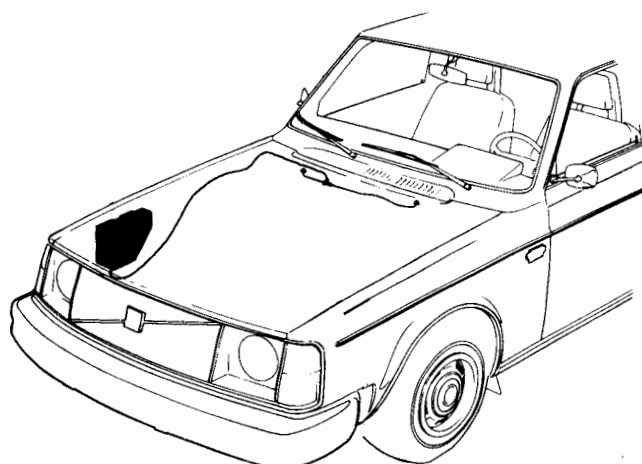
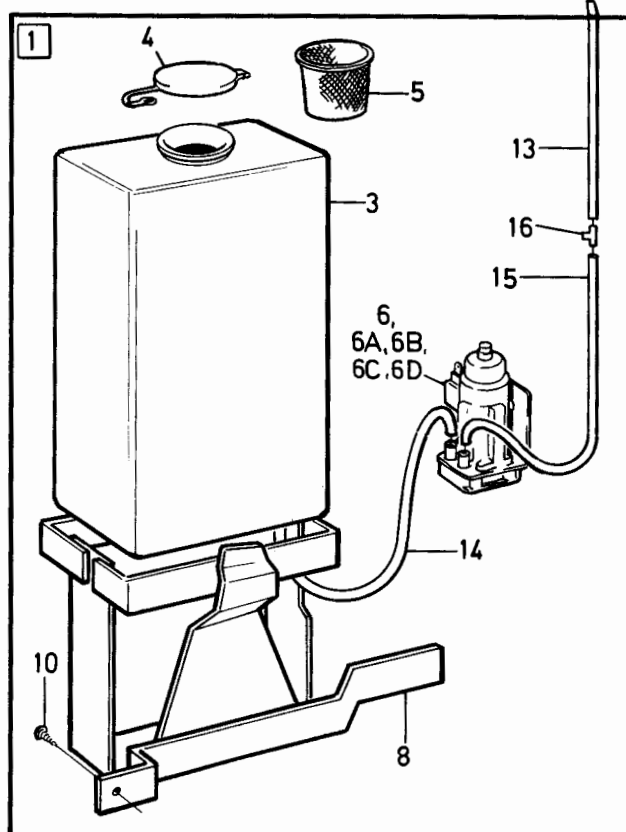
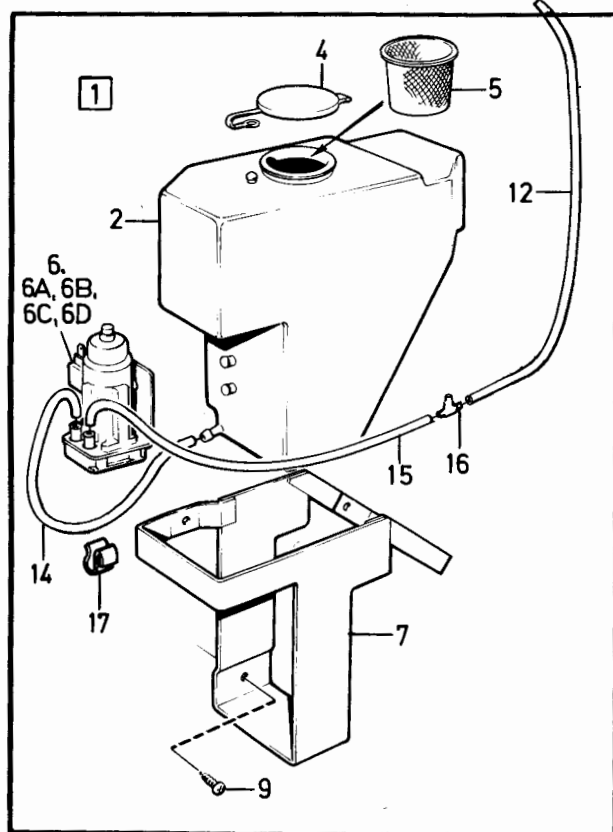
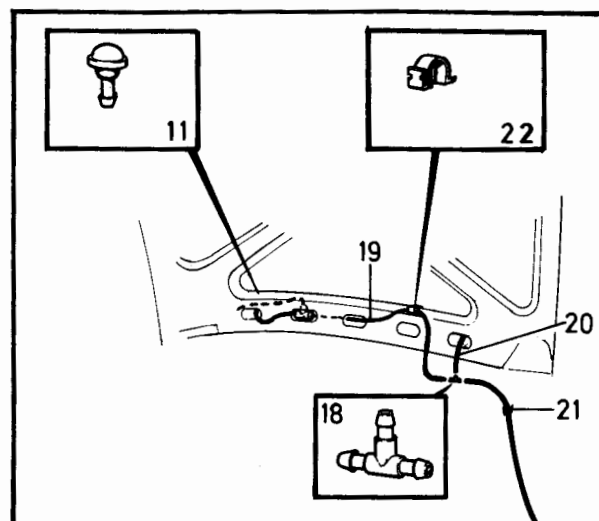
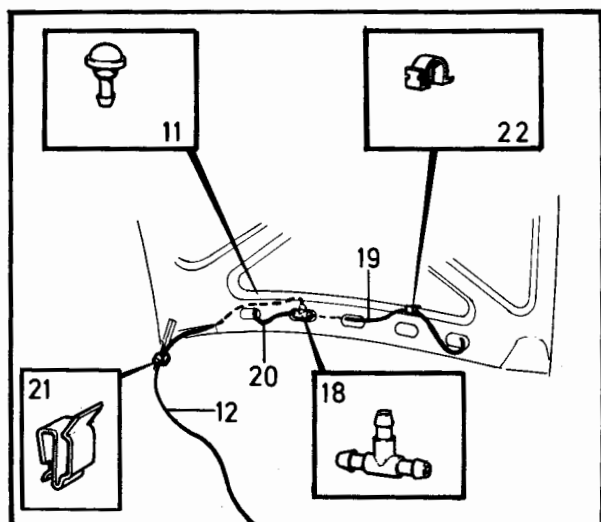

VOLVO PARTS  
1 030 29524  
103.8

240 - 260 series  
1979 - 1984Reservdelskatalog  
Parts Catalogue

3-F05

**VOLVO**

Sida Page	Grupp Group	Vindrutespolare, 15)	Windscreen washer, 15)	Illustration 29525 1984-12	1375						
124	3										
Pos. Fig.	Antal/Quantity				Artikel nr Part No	Benämning	Description	Sats Kit	B P S R	Anmärkning Notes	
1	1	-	-	-		Vindrutespolare .....	Windscreen washer.....	8		EXCL DIESEL, EXCL TURBO	0020
2	1	-	-	-	1312018-3	.Vattenbehållare .....	.Reservoir.....	2			0040
3	1	-	-	-	1213943-2	.Lock .....	.Cover .....	3			0060
4	1	-	-	-	1325678-9	.Filter .....	.Filter .....	2		(1255568)	0080
5a	1	-	-	-	1307048-7	.Hylsisolator .....	.Sleeve insulator .....	2			0100
5b	1	-	-	-	1323258-2	.Ledning .....	.Cable .....	2			0120
5	1	-	-	-	1304783-2	.Pump .....	.Pump .....	2			0140
6	1	-	-	-	1312021-7	.Korg .....	.Basket .....	3			0160
7	3	-	-	-	958236-2	.Skruv .....	.Screw .....	2			0180
8	2	-	-	-	1255383-0	.Munstycke .....	.Jet .....	2			0200
	2	-	-	-	1325676-3	.Munstycke .....	.Jet .....	2		36)	J
9	1550	-	-	-	949931-0	.Gummislang .....	.Rubber hose .....	2			0240
10	220	-	-	-	1304769-1	.Gummislang .....	.Rubber hose .....	2			0260
11	165	-	-	-	949931-0	.Gummislang .....	.Rubber hose .....	2			0280
12	1	-	-	-	1304930-9	.T-rör .....	.T-pipe .....	3		(688658)	0300
13	1	-	-	-	192248-3	.Clips .....	.Clip .....	2			0320
14	1	-	-	-	1304930-9	.Tryckventil .....	.Thrust valve .....	3		(688658)	
15	565	-	-	-	949931-0	.Gummislang .....	.Rubber hose .....	2			0380
16	220	-	-	-	949931-0	.Gummislang .....	.Rubber hose .....	2			0400
17	1	-	-	-	943811-0	.Clips .....	.Clip .....	3			0420
18	1	-	-	-	192248-3	.Klamma .....	.Clip .....	2			0440
19	1	-	-	-		Vindrutespolare .....	Windscreen washer.....	8		DIESEL	0460
20	1	-	-	-	1202379-2	.Vattenbehållare .....	.Reservoir.....	2			0480
21	1	-	-	-	1213943-2	.Lock .....	.Cover .....	3			0500
22	1	-	-	-	1325678-9	.Filter .....	.Filter .....	2		(1255568)	0520
23	1	-	-	-	1304783-2	.Pump .....	.Pump .....	2			0540
23a	1	-	-	-	1307048-7	.Hylsisolator .....	.Sleeve insulator .....	2			0560
23b	1	-	-	-	1323258-2	.Ledning .....	.Cable .....	2			0580
24	1	-	-	-	1312711-3	.Korg .....	.Basket .....	3		(1312042)	0600
25	3	-	-	-	955137-5	.Skruv .....	.Screw .....	2			0620
26	2	-	-	-	1255383-0	.Munstycke .....	.Jet .....	2			0640
	2	-	-	-	1325676-3	.Munstycke .....	.Jet .....	2		36)	0660
27	1400	-	-	-	943727-8	.Gummislang .....	.Rubber hose .....	2			0680
28	220	-	-	-	949931-0	.Gummislang .....	.Rubber hose .....	2			0700
29	165	-	-	-	949931-0	.Gummislang .....	.Rubber hose .....	2			0720
30	1	-	-	-	1304930-9	.T-rör .....	.T-pipe .....	3		(688658)	0740
31	1	-	-	-	1304930-9	.Tryckventil .....	.Thrust valve .....	3		(688658)	
32	565	-	-	-	949931-0	.Gummislang .....	.Rubber hose .....	2			0760
33	220	-	-	-	1304769-1	.Gummislang .....	.Rubber hose .....	2			0800
34	1	-	-	-	943811-0	.Clips .....	.Clip .....	3			0820
35	1	-	-	-	192248-3	.Klamma .....	.Clip .....	2			0840
36	1	-	-	-		Vindrutespolare .....	Windscreen washer.....	8		TURBO	0860
37	1	-	-	-	1304149-6	.Vattenbehållare .....	.Reservoir.....	2			0880
38	1	-	-	-	1213943-2	.Lock .....	.Cover .....	3			0900
39	1	-	-	-	1325678-9	.Filter .....	.Filter .....	2		(1255568)	0920
40	1	-	-	-	1304783-2	.Pump .....	.Pump .....	2			0940
40a	1	-	-	-	1307048-7	.Hylsisolator .....	.Sleeve insulator .....	2			0960
40b	2	-	-	-	1323258-2	.Ledning .....	.Cable .....	2			0980
41	1	-	-	-	1304204-9	.Konsol .....	.Bracket .....	3			1000
42	2	-	-	-	190665-0	.Skruv .....	.Screw .....	2			1020
43	1	-	-	-	1312321-1	.Fästband .....	.Attaching strip .....	3		(1304205)	1040
44	2	-	-	-	958244-6	.Skruv .....	.Screw .....	2			1060
45	2	-	-	-	1255383-0	.Munstycke .....	.Jet .....	2			1080
	2	-	-	-	1325676-3	.Munstycke .....	.Jet .....	2		36)	1100
46	1550	-	-	-	949931-0	.Gummislang .....	.Rubber hose .....	2			1120
47	130	-	-	-	943727-8	.Gummislang .....	.Rubber hose .....	2			1140
48	165	-	-	-	943727-8	.Gummislang .....	.Rubber hose .....	2			1160

15. 242 CH 189180-, 244 CH 592110-, 245 CH 317940-, 262 CH 8375-, 264 CH 107610-, 265 CH 28320-.

36. Service alternative. Service alternative. Service au choix. Ausführung für Kundendienst- Werkstätten. Opción de servicio. Alternativa di assistenza.

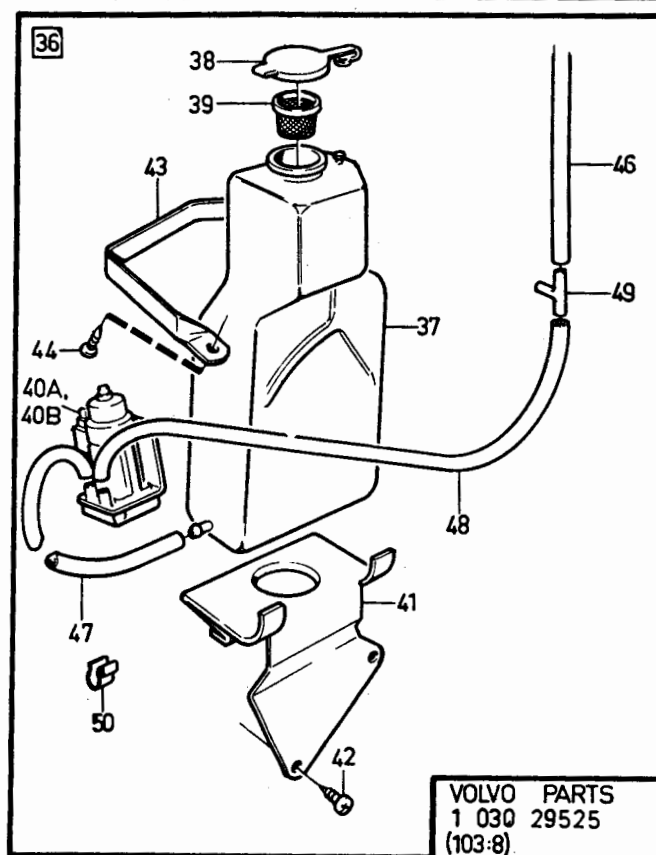
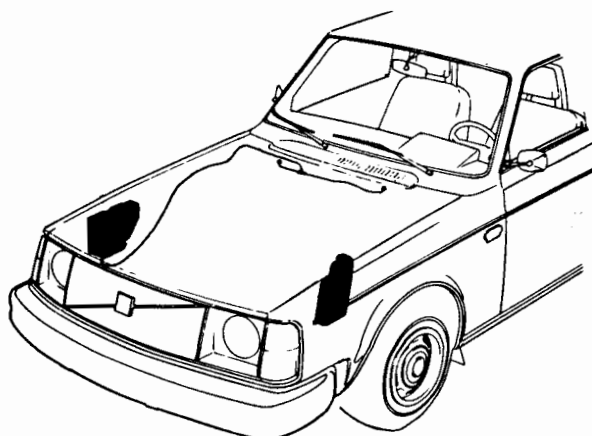
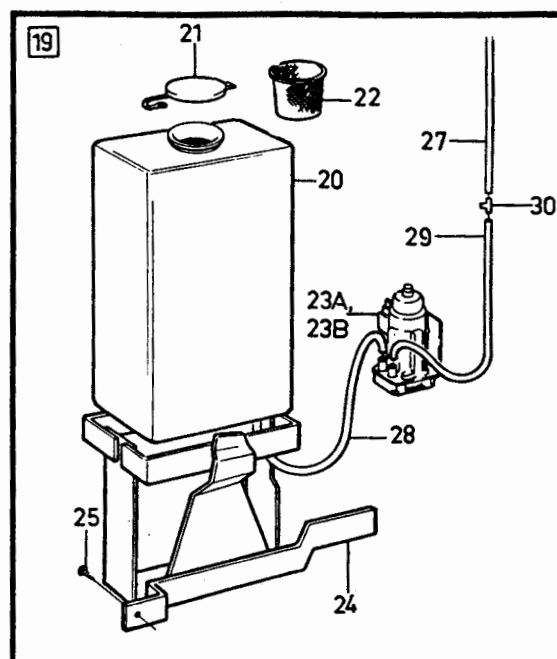
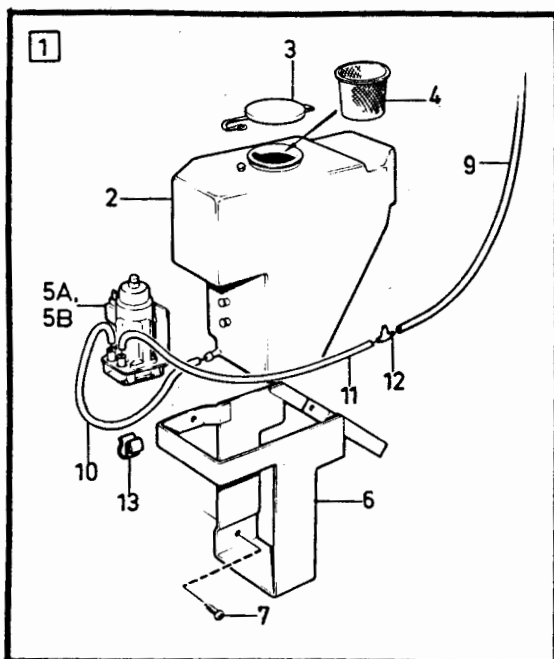
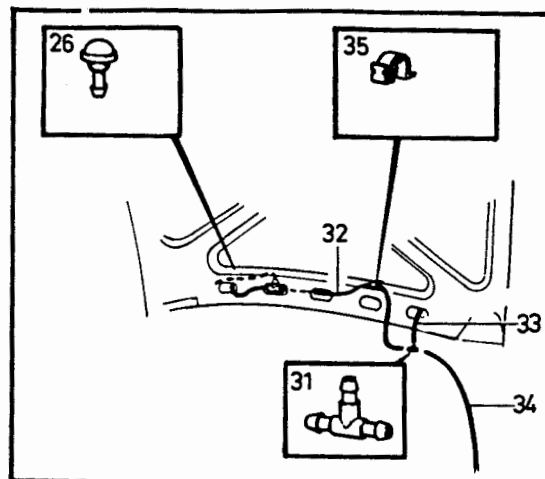
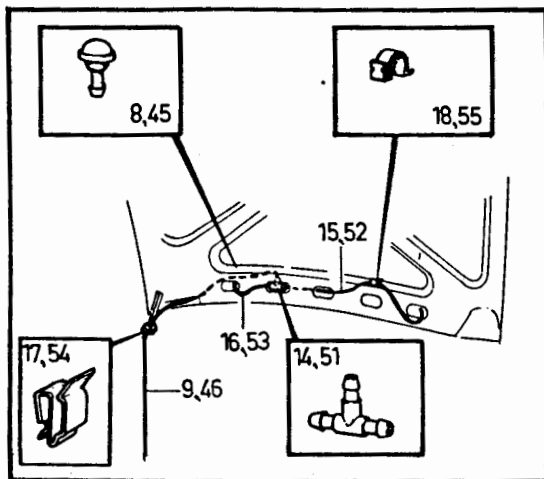

VOLVO PARTS  
1 030 29525  
(103:8)

240 - 260 series  
1979 - 1984Reservdelskatalog  
Parts Catalogue

3-F07

**VOLVO**

Sida Page	Grupp Group	Vindrutespolare, 15)	Windscreen washer, 15)	Illustration 29525 1984-12	1375						
126	3										
Pos. Fig.	Antal/Quantity				Artikel nr Part No	Benämning	Description	Sats Kit	B P S R	Anmärkning Notes	
49	1	-	-	-	1304930-9	.T-rör .....	.T-pipe .....	3		(688658)	1180
50	1	-	-	-	192248-3	.Clips .....	.Clip .....	2			1200
51	1	-	-	-	1304930-9	.Tryckventil .....	.Thrust valve .....	3		(688658)	1220
52	565	-	-	-	949931-0	.Gummislang .....	.Rubber hose .....	2			1240
53	220	-	-	-	949931-0	.Gummislang .....	.Rubber hose .....	2			1260
54	1	-	-	-	943811-0	.Clips .....	.Clip .....	3			1280
55	1	-	-	-	192248-3	.Klamma .....	.Clip .....	2			1300

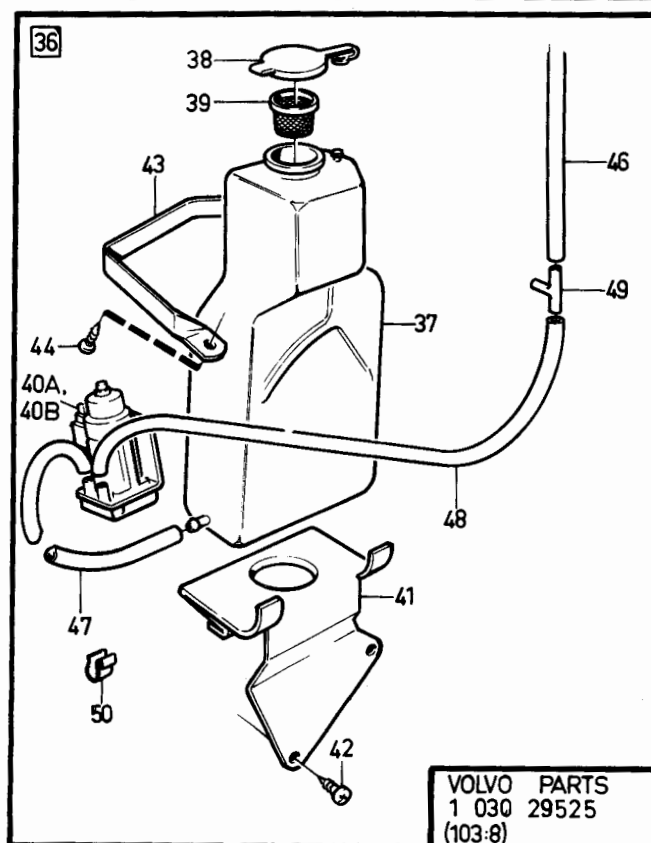
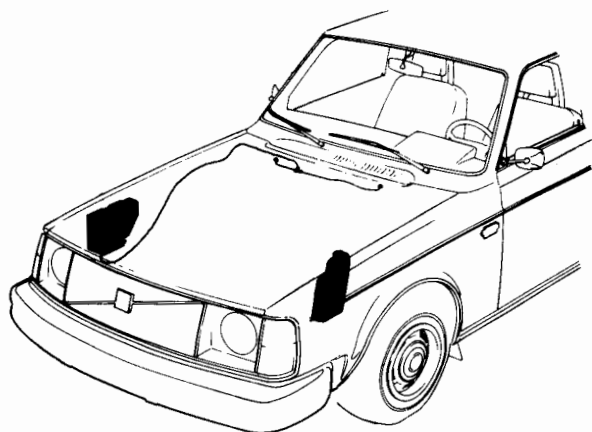
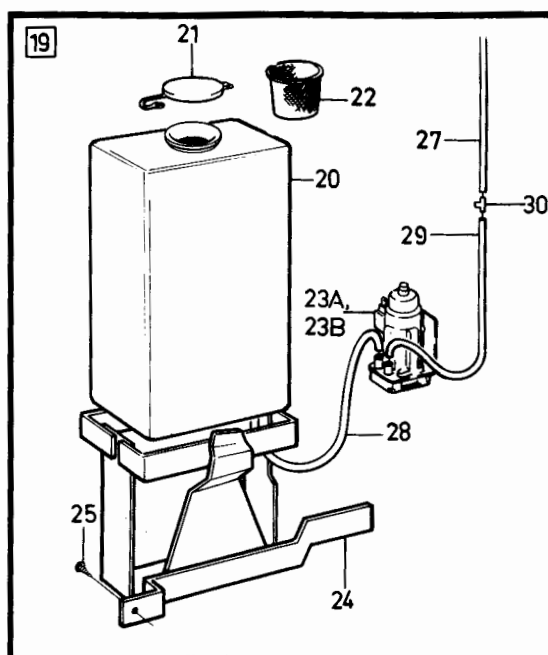
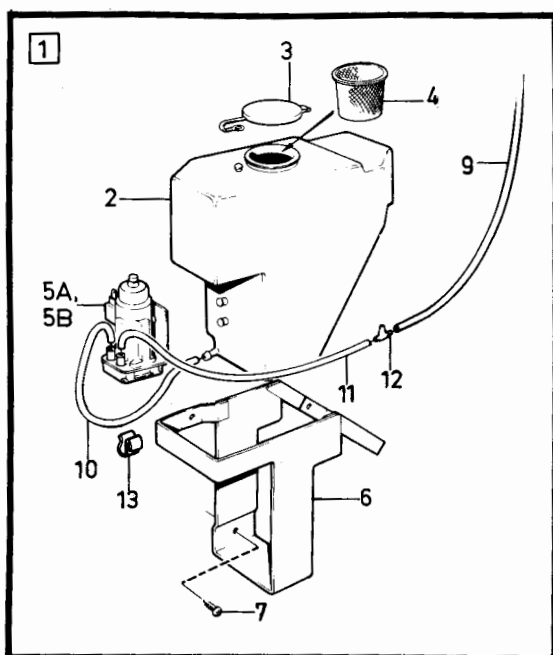
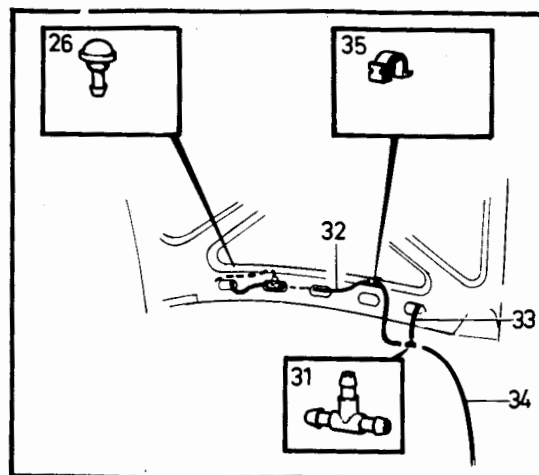
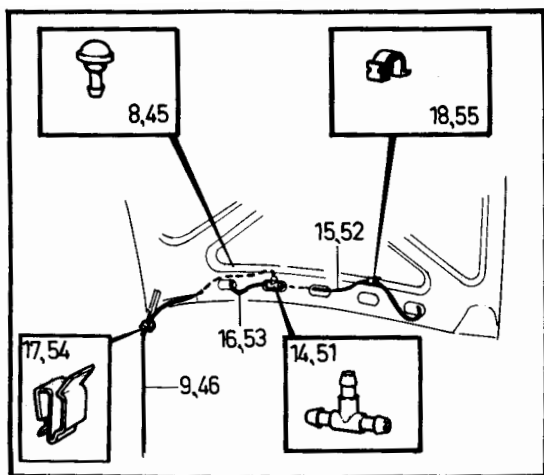

VOLVO PARTS  
1 030 29525  
(103:8)

240 - 260 series  
1979 - 1984Reservdelskatalog  
Parts Catalogue

3-F09

**VOLVO**

Sida Page	Grupp Group	Strålkastartorkare, spolare, alt 1, runda enkla, 14)				Headlamp wiper, washer, alt 1, round single, 14)				Illustration 37342 1984-12	1400
128	3										
Pos. Fig.	Antal/Quantity				Artikel nr Part No	Benämning	Description	Sats Kit	B P S R	Anmärkning Notes	
1	1	-	-	-		Strålkastartorkare, kmpl	Headlight wiper, cpl		8		0020
2	1	-	-	-	1254582-8	Motor	Motor	S	2		0040
2a	1	-	-	-	1277609-2	Termosäkring	Fuse		2		0060
3	1	-	-	-	1202758-7	Linrulle	Cable roller		3		0070
4	1	-	-	-	955963-4	Spårring	Circlip		2		0080
5	1	-	-	-	1202621-7	Konsol, motor	Bracket, motor		3		0100
6	2	-	-	-	956061-6	Skruv	Screw		2		0120
7	2	-	-	-	955945-1	Låsbricka	Lock washer		2		0140
8	2	-	-	-	955779-4	Mutter	Nut		2		0160
9	1	-	-	-	1247659-4	Täcklock	Protector cover		3		0180
10	1	-	-	-	1254584-4	Lock	Cover		3		0220
11	1	-	-	-	1234702-7	Bussning	Bushing		3		0240
12	2	-	-	-	1255248-5	Lager	Bearing		3		0260
13	2	-	-	-	1254529-9	Låsring	Circlip		2		0280
14	2	-	-	-	241607-1	Tätningssmuff	Sealing sleeve		1		0300
15	2	-	-	-	150137-8	Mutter	Nut		2		0320
16	2	-	-	-	940143-1	Låsbricka	Lock washer		2		0340
17	2	-	-	-	18634-6	Bricka	Washer		2		0360
18	2	-	-	-	1255243-6	Drivlina, V	Drive wire, L		2		0380
19	2	-	-	-	1255244-4	Drivlina, H	Drive wire, R		2		0400
20	1	-	-	-	1202750-4	Täckbricka	Washer		3		0420
21	1	-	-	-		Vevstake, kmpl	Connecting rod, cpl		8		0440
22	1	-	-	-	1202616-7	Vevarm	Crank pin		4		0460
23	1	-	-	-	1247848-3	Vevarm	Crank pin		4		0480
24	1	-	-	-	1202618-3	Vevstake	Connecting rod		4		0500
25	1	-	-	-	1202620-9	Skyddsskåpa	Cap		3		0520
26	2	-	-	-	1254696-6	Kåpa	Casing		2		0540
27	1	-	-	-	190730-2	Skruv	Screw		2		0560
28	1	-	-	-	955946-9	Låsbricka	Lock washer		2		0580
29	1	-	-	-	940126-6	Bricka	Washer		2		0600
30	3	-	-	-	955780-2	Mutter	Nut		2		0620
31	2	-	-	-	941905-2	Fjädrande bricka	Resilient washer		2		0640
32	2	-	-	-	1254570-3	Torkararm	Wiper arm	S	2		0660
33	1	-	-	-	1202833-8	Kåpa	Casing		3		0680
34	1	-	-	-	1202834-6	Hållare	Retainer		3		0700
35	1	-	-	-		Slanghållare	Hose retainer		8		0720
36	2	-	-	-	1254571-1	Torkarblad	Wiper blade	S	1	H4	0740
37	2	-	-	-	955781-0	Mutter	Nut		2		0760
38	2	-	-	-	960139-4	Bricka	Washer		2		0780
39	300	-	-	-	943722-9	Gummislang	Rubber hose		2		0800
40	1	-	-	-	1304930-9	T-rör	T-pipe		3	(688658)	0820
41	1	-	-	-	1210139-0	Backventil	Check valve		2	TID UTF	0840
42	1	-	-	-	659248-9	T-rör	T-pipe		3	TID UTF	0860
42a	1	-	-	-	1342554-1	Tryckventil	Pressure valve		2	SEN UTF (1255973)	0880
43	165	-	-	-	943727-8	Gummislang	Rubber hose		2		0900
44	220	-	-	-	943727-8	Gummislang	Rubber hose		2	TID UTF	0920
	360	-	-	-	943727-8	Gummislang	Rubber hose		2	SEN UTF	0940
45	65	-	-	-	943727-8	Gummislang	Rubber hose		2	TID UTF	0960
46	1025	-	-	-	943722-9	Gummislang	Rubber hose		2		0980
47	1	-	-	-	941268-5	Bussning	Bushing		2	(941264)	1000
48	1	-	-	-	949668-8	Klammer	Clamp		2	(948616)	1020
											1040
											1060
	1	-	-	-	283185-7	Strålkastartorkarsats	Headlight wiper kit		3	SE SIDA 132, 3-F13	1080
	1	-	-	-	273577-7	Torkarbladssats	Wiper blade kit		1	H-4	1100
	1	-	-	-	273578-5	Torkarbladssats	Wiper blade kit		1	NORMALLIGHT	1120
	1	-	-	-	1254570-3	Torkararm	Wiper arm	S	2		1140
	2	-	-	-	1254571-1	Torkarblad	Wiper blade	S	1	H4	1160
	2	-	-	-	1254572-9	Torkarblad	Wiper blade	S	1	NORMAL LIGHT	1180

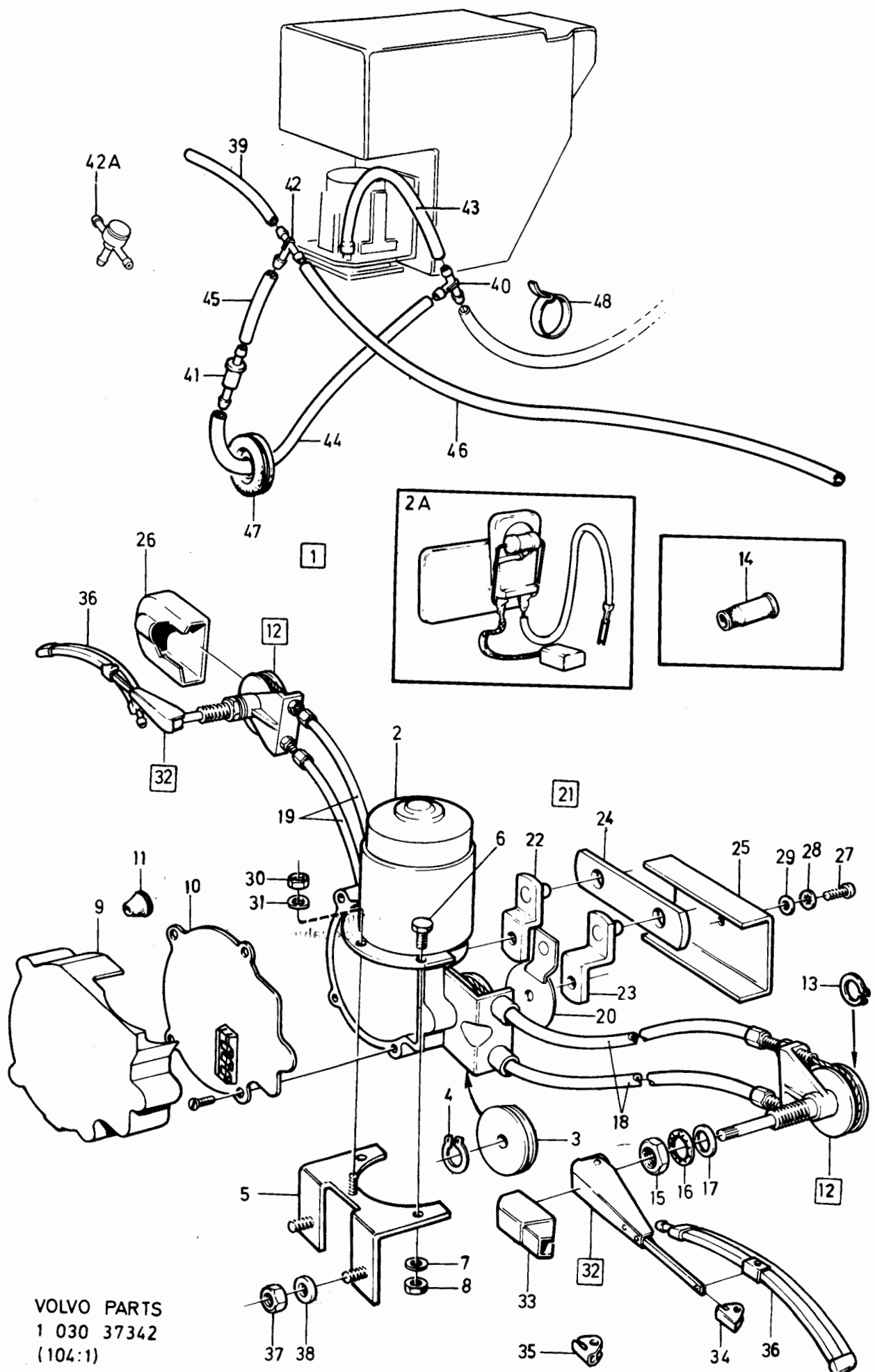



240 - 260 series  
1979 - 1984

Reservdelskatalog  
Parts Catalogue

3-F11

**VOLVO**

Sida Page	Grupp Group	Strålkastartorkare, spolare, alt 1, runda enkla, 14)				Headlamp wiper, washer, alt 1, round single, 14)				Illustration 37342 1984-12	1400
130	3										
Pos. Fig.	Antal/Quantity				Artikel nr Part No	Benämning	Description	Sats Kit	B P S R	Anmärkning Notes	
	1	-	-	-		Servicesats .....	Service kit.....	8		SE SIDA 132, 3-F13	1200

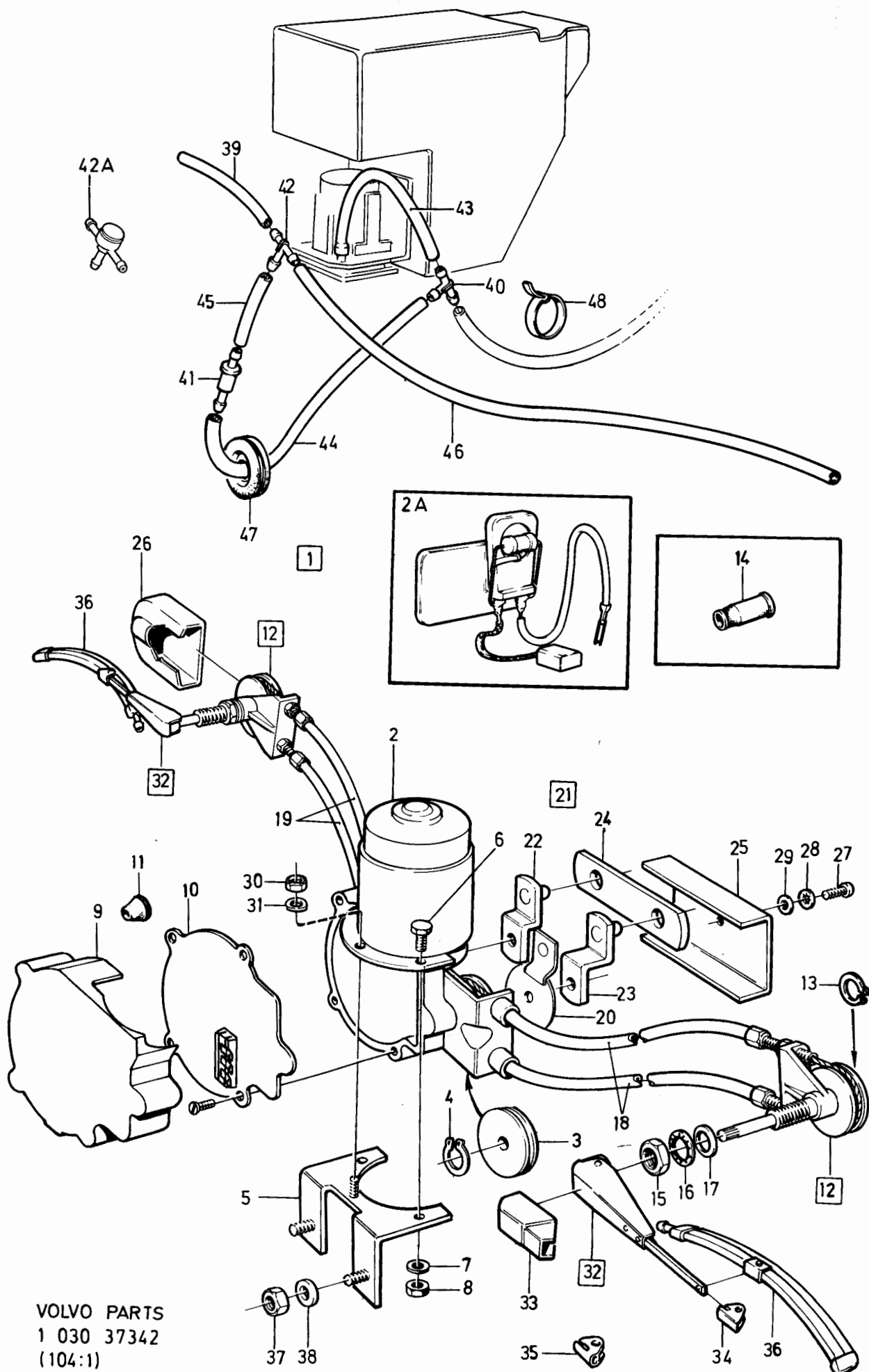

VOLVO PARTS  
1 030 37342  
(104:1)

240 - 260 series  
1979 - 1984Reservdelskatalog  
Parts Catalogue

3-F13

**VOLVO**

Sida Page	Grupp Group	Strålkastartorkarsats, 283185				Headlight wiper kit, 283185				Illustration	1500
132	3									20796	
										1984-12	
Pos. Fig.	Antal/Quantity				Artikel nr Part No	Benämning	Description	Sats Kit	B P S R	Anmärkning Notes	
	283 185	273 682									
1	1	-	-	-	283185-7	Strålkastartorkarsats.....	Headlight wiper kit.....	3			0020
	-	1	-	-		Servicesats .....	Service kit.....	8			0040
2	1	1	-	-	1255241-0	.Strålkastartorkare .....	.Headlight wiper, cpl.....	4			0060
						kmp					0080
3	2	2	-	-	1254571-1	.Torkarblad.....	.Wiper blade .....	1			0100
4	2	-	-	-	955781-0	.Mutter .....	.Nut .....	2			0120
5	2	-	-	-	960139-4	.Bricka .....	.Washer .....	2			0140
6	1	-	-	-	1304930-9	.T-rör .....	.T-pipe .....	3			0160
7	1	-	-	-	1210139-0	.Backventil.....	.Check valve .....	2			0180
8	1	-	-	-	659248-9	.T-rör .....	.T-pipe .....	3			0200
9	2	-	-	-	949668-8	.Bandklammer.....	.Band clamp.....	2	(948616)		
10	1300	1025	-	-	943722-9	.Gummislang.....	.Rubber hose .....	2			0240
11	500	-	-	-	943727-8	.Gummislang.....	.Rubber hose .....	2			0260
12	1	-	-	-	1324070-0	.Relä .....	.Relay .....	2	(1215613)		0280
13	1	-	-	-	1235088-0	.Ledningsmatta.....	.Cable harness.....	5			0300
14	3	-	-	-	677478-0	.Clips.....	.Clip .....	3			0320
15	1	1	-	-	949201-8	.Ledningssko.....	.Cable terminal .....	1	(958216)		0340
16	1	1	-	-	949490-7	.Ledningssko.....	.Cable terminal .....	1	(958203)		
17	1	1	-	-	958207-3	.Stiftisolator.....	.Pin insulator .....	2			0380
18	1	1	-	-	958208-1	.Hylsisolator .....	.Pin insulator .....	2			0400

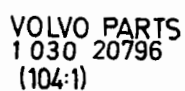
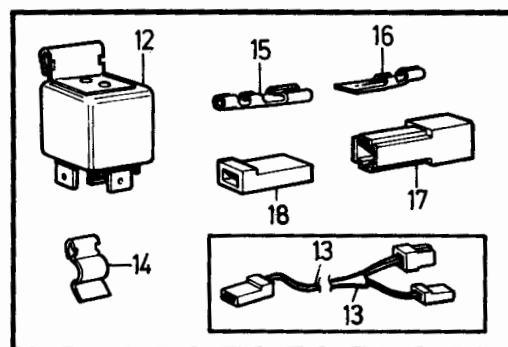

240 - 260 series  
1979 - 1984Reservdelskatalog  
Parts Catalogue

3-F15

**VOLVO**

Sida Page	Grupp Group	Strålkastartorkare, spolare, alt 2, rektangulära, enkla 14)			Headlamp wiper, washer, alt 2, rectangular, single, 14)			Illustration 37343 1984-12	1550		
134	3										
Pos. Fig.	Antal/Quantity				Artikel nr Part No	Benämning	Description	Sats Kit	B P S R	Anmärkning Notes	
1	1	-	-	-	1246322-0	Motor, V.....	Motor, L.....	S	2		0020
2	1	-	-	-	1246323-8	Motor, H.....	Motor, R.....	S	2		0040
3	1	-	-	-	1246340-2	.Styrbricka.....	.Steering washer.....		2		0060
4	1	-	-	-	940109-2	.Låsbricka.....	.Lock washer.....		2		0080
5	1	-	-	-	960148-5	.Bricka.....	.Washer.....		2		0100
6	1	-	-	-	946874-5	.Mutter.....	.Nut.....		2		0120
7	1	-	-	-	1255439-0	.Tätningssmuff.....	.Sealing muff.....		2		0140
8	1	-	-	-	1246342-8	.Tätning.....	.Seal.....		2		0145
9	2	-	-	-	949474-1	.Flatstift, motor, V.....	.Tab, motor, L.....	1	(958204)		0160
10	2	-	-	-	958207-3	.Stiftisolator,.....	.Pin insulator,.....	S	2		0180
						motor, H.....	motor, R.....				0185
10a	2	-	-	-	949489-9	.Stifthylsa, motor, H.....	.Receptacle, motor, R.....	1	(958217)		0200
11	2	-	-	-	956930-2	.Ledningssko.....	.Cable terminal.....		2		0220
12	1	-	-	-	1202756-1	Torkarm, V.....	Wiper arm, L.....	S	2		0240
	1	-	-	-	1202757-9	Torkarm, H.....	Wiper arm, R.....	S	2		0260
13	2	-	-	-	955780-2	Mutter.....	Nut.....	S	2		0280
14	2	-	-	-	941905-2	Fjädrande bricka.....	Resilient washer.....		2	242 CH-207002, 244 CH-688246, 245 CH-369082	0340
										242 CH 207003- 244 CH 688246- 245 CH 369083-	0342 0345 0346 0347
	2	-	-	-	955946-9	Låsbricka.....	Lock washer.....		2		0350
15	2	-	-	-	1202755-3	Torkarblad.....	Wiper blade.....	1			0360
16	300	-	-	-	943722-9	.Gummislang.....	.Rubber hose.....	S	2		0380
17	775	-	-	-	943722-9	.Gummislang.....	.Rubber hose.....	S	2		0400
18	1	-	-	-	659248-9	.T-rör.....	.T-pipe.....	S	3	TID UTF	0410
19	1	-	-	-	1342554-1	.Tryckventil.....	.Pressure valve.....	2	SEN UTF (1255973)		0420
20	65	-	-	-	943727-8	.Gummislang.....	.Rubber hose.....	S	2	TID UTF	0440
21	1	-	-	-	1210139-0	.Backventil.....	.Check valve.....	S	2	TID UTF	0460
22	360	-	-	-	943727-8	.Gummislang.....	.Rubber hose.....	S	2	TID UTF	0465
	450	-	-	-	943727-8	.Gummislang.....	.Rubber hose.....	2	SEN UTF		0480
23	1	-	-	-	1304930-9	.T-rör.....	.T-pipe.....	S	3	(688658)	0500
24	165	-	-	-	943727-8	.Gummislang.....	.Rubber hose.....	S	2		0520
25	2	-	-	-	1234702-7	.Bussning, V + H.....	.Bushing, L + R.....	S	3		0540
26	2	-	-	-	1247733-7	.Tätningssbricka, V + H.....	.Seal washer, L + R.....	S	2		0550
27	1	-	-	-	686354-2	Gummipropp.....	Rubber plug.....	3	D20/D24		0555
28	1	-	-	-	1246094-5	Bandklammer.....	Band clamp.....		2		0560
	1	-	-	-	1128855-2	Strålkastartorkar- sats	Headlamp wiper kit		6		J

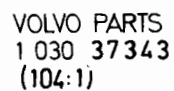

240 - 260 series  
1979 - 1984Reservdelskatalog  
Parts Catalogue

3-F17

**VOLVO**

Sida Page	Grupp Group	Strålkastartorkare, spolare, 15)	Headlampwiper, washer, 15)	Illustration 29526 1984-12	1575						
136	3										
Pos. Fig.	Antal/Quantity				Artikel nr Part No	Benämning	Description	Sats Kit	B P S R	Anmärkning Notes	
1	1	-	-	-	1247320-3	Motor, V.....	Motor, L.....	2			0020
2	1	-	-	-	1247321-1	Motor, H.....	Motor, R.....	2			0040
3	1	-	-	-		.Styrbricka.....	.Steering washer.....	8			0060
4	1	-	-	-	940109-2	.Låsbricka.....	.Lock washer.....	2			0080
5	1	-	-	-	960148-5	.Bricka.....	.Washer.....	2			0100
6	1	-	-	-	946874-5	.Mutter.....	.Nut.....	2			0120
7	1	-	-	-	1255439-0	.Tätningsskuff.....	.Sealing sleeve.....	2			0140
8	1	-	-	-	1246342-8	.Tätning.....	.Sealing.....	2			0160
9	1	-	-	-	956930-2	.Ledningssko.....	.Cable terminal.....	2	(958223)		0180
10	2	-	-	-		.Ledningssko.....	.Cable terminal.....	8			0200
11	2	-	-	-		.Hylsisolator.....	.Sleeve insulator.....	8			0220
12	1	-	-	-	1247322-9	Torkararm, V, kmpl.....	Viper arm, L, cpl.....	2			0240
13	1	-	-	-	1247324-5	.Spolarmunstycke, V.....	.Washer jet, L.....	2			0260
13a	-	-	-	-	1312241-1	.Fäste.....	.Attachment.....	2			0265
14	1	-	-	-	1247323-7	Torkararm, H, kmpl.....	Wiper arm, R, cpl.....	2			0280
15	1	-	-	-	1247325-2	.Spolarmunstycke, H.....	.Washer jet, R.....	2			0300
15a	-	-	-	-	1312241-1	.Fäste.....	.Attachment.....	2			0320
16	2	-	-	-	955780-2	Mutter.....	Nut.....	2			0340
17	2	-	-	-	955946-9	Låsbricka.....	Lock washer.....	2			0360
18	2	-	-	-	1247326-0	Torkarblad.....	Wiper blade.....	1			0380
19	2	-	-	-	1304407-8	Bussning.....	Bushing.....	2	MSTORK		0400
20	2	-	-	-	1304408-6	Plug.....	Plug.....	2	USTORK		0420
21	1	-	-	-		Stopp, kmpl.....	Stop, cpl.....	8			0440
						strålkastarspolare	headlamp washer				0445
21a	2	-	-	-	1312125-6	.Stopp, kmpl.....	.Stop, cpl.....	2			0450
21b	2	-	-	-	1312094-4	.Stoppklack.....	.Stop, lug.....	3			0460
22	300	-	-	-	943722-9	.Gummislang.....	.Rubber hose.....	2			0480
23	775	-	-	-	943722-9	.Gummislang.....	.Rubber hose.....	2			0500
24	1	-	-	-	1342554-1	.Tryckventil.....	.Pressure valve.....	2	(1255973)		0520
25	450	-	-	-	943727-8	.Gummislang.....	.Rubber hose.....	2	EXCL TURBO		0540
	565	-	-	-	943727-8	.Gummislang.....	.Rubber hose.....	2	TURBO		0560
26	1	-	-	-	1304930-9	.T-rör.....	.T-pipe.....	3	(688658)		0580
27	165	-	-	-	943727-8	.Gummislang.....	.Rubber hose.....	2			0600
28	2	-	-	-	1234702-7	.Bussning, V + H.....	.Bushing, L + R.....	3			0620
29	2	-	-	-	1247733-7	.Tätningsskuff, V + H.....	.Seal washer, L + R.....	2			0640
30	1	-	-	-	686354-2	Gummipropp.....	Rubber plug.....	3	D20/24		0660
31	1	-	-	-	1246094-5	Bandklammer.....	Band clamp.....	2			0680

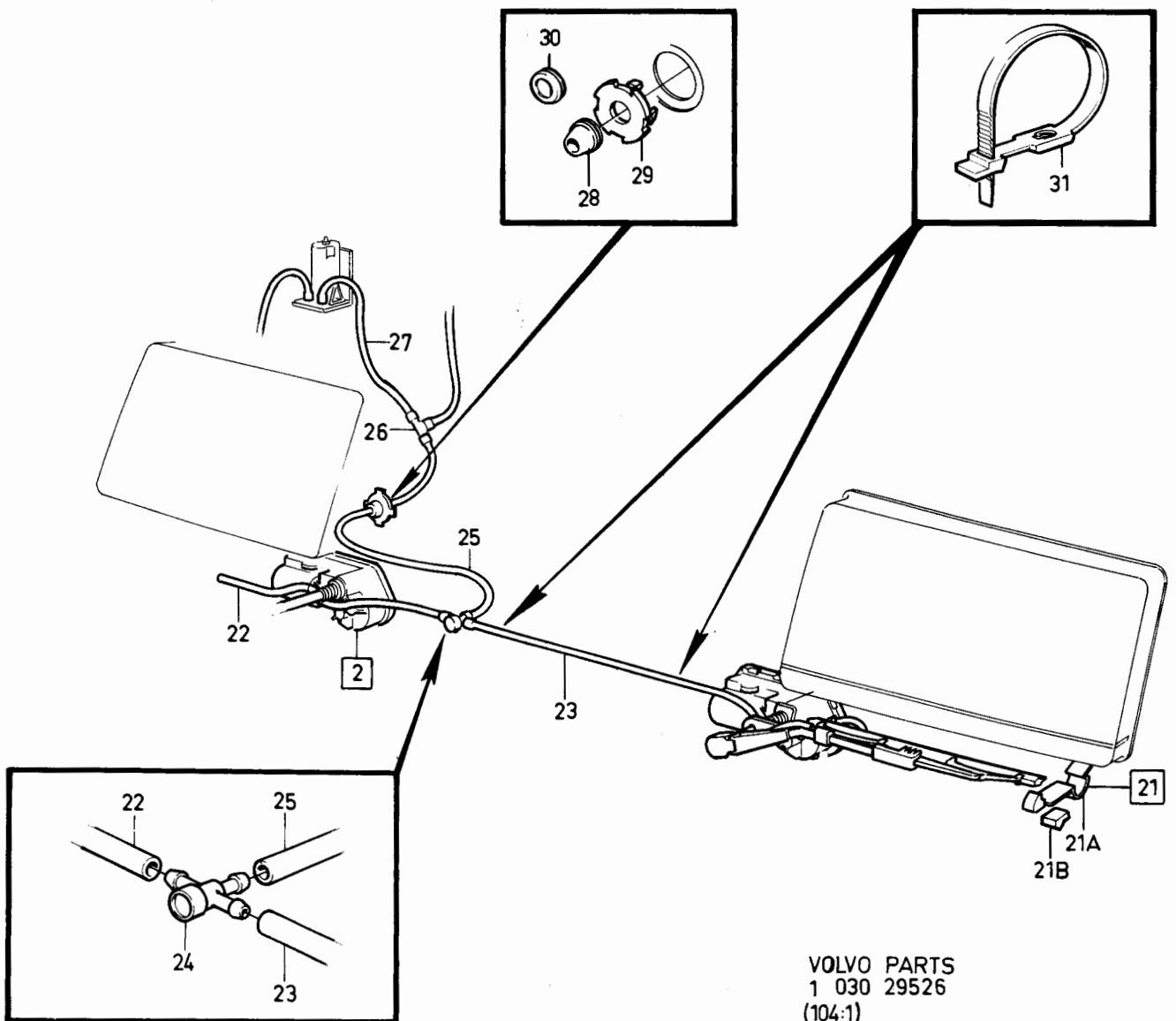
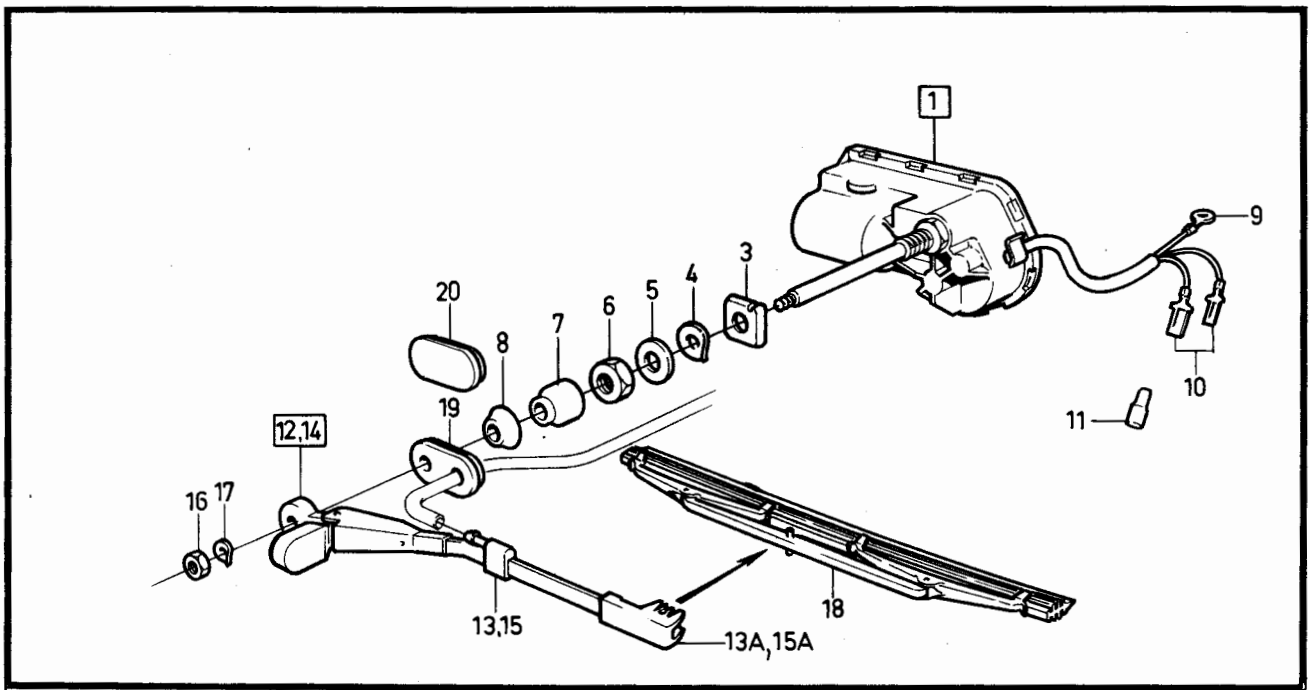



240 - 260 series  
1979 - 1984Reservdelskatalog  
Parts Catalogue

3-F19

**VOLVO**

Sida Page	Grupp Group	Strålkastartorkare, alt 3, runda, dubbla, sealed beam				Headlight wiper, alt 3, round, double, sealed beam				Illustration 14720 1984-12	1600
138	3										
Pos. Fig.	Antal/Quantity				Artikel nr Part No	Benämning	Description	Sats Kit	B P S R	Anmärkning Notes	
1	1	-	-	-		Strålkastartorkare.....	Headlight wiper.....	8			0020
2	1	-	-	-	1247650-3	.Motor, V.....	.Motor, L.....	2			0040
	1	-	-	-	1247651-1	.Motor, H.....	.Motor, R.....	2			0060
3	1	-	-	-	1247652-9	.Torkararm, V.....	.Wiper arm, L.....	2			0080
	1	-	-	-	1247653-7	.Torkararm, H.....	.Wiper arm, R.....	2			0100
4	4	-	-	-	1247685-9	.Torkarblad.....	.Wiper blade.....	1			0120
5	2	-	-	-	1247686-7	.Skyddskåpa.....	.Casing.....	3			0140
6	2	-	-	-	192248-3	.Clips, kabel.....	.Clip, cable.....	2			0160
7	2	-	-	-	941906-0	.Bricka.....	.Washer.....	2			0180
8	2	-	-	-	955781-0	.Mutter.....	.Nut.....	2	M6		0200
9	-	-	-	-		Strålkastarspolare.....	Headlamp washer.....	8			)
10	2	-	-	-	1304930-9	.T-rör.....	.T-pipe.....	3	(688658)		0240
11	2	-	-	-	659248-9	.T-rör.....	.T-pipe.....	3			0260
12	2	-	-	-	192248-3	.Clips, gummislang.....	.Clip, rubber hose.....	2			0280
13	1	-	-	-	1210139-0	.Backventil.....	.Check valve.....	2			0300
14	700	-	-	-	943722-9	.Gummislang.....	.Rubber hose.....	2	METERVARA		0320
15	220	-	-	-	943722-9	.Gummislang.....	.Rubber hose.....	2	METERVARA		0340
16	360	-	-	-	943727-8	.Gummislang.....	.Rubber hose.....	2	METERVARA		0360
17	65	-	-	-	943727-8	.Gummislang.....	.Rubber hose.....	2	METERVARA		0380
18	250	-	-	-	943722-9	.Gummislang.....	.Rubber hose.....	2	METERVARA		0400
19	220	-	-	-	943727-8	.Gummislang.....	.Rubber hose.....	2	METERVARA		0420
20	150	-	-	-	943727-8	.Gummislang.....	.Rubber hose.....	2	METERVARA		0440
21	1	-	-	-	941268-5	.Bussning.....	.Bushing.....	2	(941264)		0460

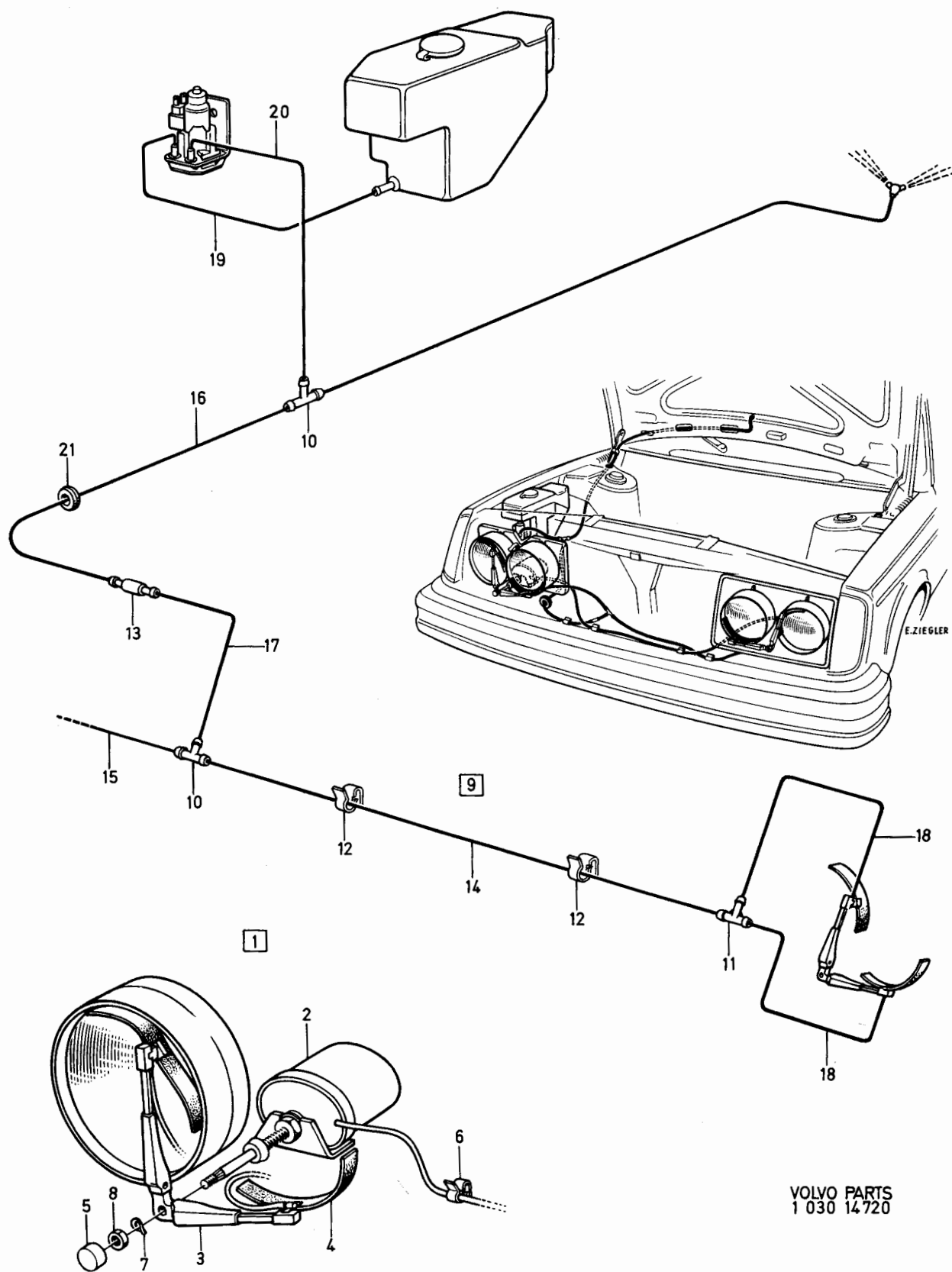

VOLVO PARTS  
1 030 14720

240 - 260 series  
1979 - 1984Reservdelskatalog  
Parts Catalogue

3-F21

**VOLVO**

Sida Page	Grupp Group	Strålkastartorkare, spolare, alt 4, kvadratiska, 14)				Headlamp wiper, washer, alt 4, square shaped, 14)				Illustration 37344 1984-12	1650
140	3										
Pos. Fig.	Antal/Quantity				Artikel nr Part No	Benämning	Description	Sats Kit	B P S R	Anmärkning Notes	
1	1	-	-	-	1246320-4	Motor, V, kmpl.....	Motor, L, cpl.....	S	2		0020
2	1	-	-	-	1246321-2	Motor, H, kmpl.....	Motor, R, cpl.....	S	2		0040
3	1	-	-	-	1255438-2	Styrbricka.....	Steering washer.....	2			0060
4	1	-	-	-	940109-2	Låsbricka.....	Lock washer.....	2			0080
5	1	-	-	-	960148-5	Bricka.....	Washer.....	2			0100
6	1	-	-	-	946874-5	Mutter.....	Nut.....	2			0120
7	1	-	-	-	1255439-0	Tätningssmuff.....	Sealing muff.....	2			0140
7a	1	-	-	-	1246342-8	Tätning.....	Seal.....	2			0150
8	2	-	-	-	949474-1	Flatstift, motor, V.....	Tab, motor, L.....	1	(958204)		0160
9	2	-	-	-	958207-3	Stiftisolator, motor, V.....	Pin insulator, motor, L.....	2			0180
9a	2	-	-	-	949489-9	Stiftthylsa, motor, H.....	Receptacle, motor, R.....	1			0200
10	2	-	-	-	956930-2	Ledningssko.....	Cable terminal.....	2			0220
11	1	-	-	-	1246324-6	Torkarm, V.....	Wiper arm, L.....	S	2		0240
12	1	-	-	-	1246330-3	Spolarmunstycke, V.....	Washer jet, L.....	2			0260
13	1	-	-	-	1246325-3	Torkarm, H.....	Wiper arm, R.....	S	2		0280
14	1	-	-	-	1247325-2	Spolarmunstycke, H.....	Washer jet, R.....	2	(1246331)		0300
15	2	-	-	-	955780-2	Mutter.....	Nut.....	S	2		0320
16	2	-	-	-	941905-2	Fjädrande bricka.....	Resilient washer.....	S	2		0340
17	2	-	-	-	1246328-7	Torkarblad, kmpl.....	Wiper blade, cpl.....	S	1		0360
18	220	-	-	-	943727-8	Strålkastarspolare.....	Headlamp washer.....	8			0380
	360	-	-	-	943727-8	Gummislang.....	Rubber hose.....	S	2	TID UTF	0400
	950	-	-	-	943722-9	Gummislang.....	Rubber hose.....	S	2	SEN UTF	0410
19	300	-	-	-	943722-9	Gummislang.....	Rubber hose.....	S	2		0420
20	1	-	-	-	659248-9	T-rör.....	T-pipe.....	S	3		0440
21	1	-	-	-	1342554-1	Tryckventil.....	Pressure valve.....	S	2	TID UTF	0460
21a	65	-	-	-	943727-8	Gummislang.....	Rubber hose.....	S	2	SEN UTF (1255973)	0470
22	1	-	-	-	1210139-0	Backventil.....	Check valve.....	S	2	TID UTF	0480
23	1	-	-	-	1246094-5	Bandklammer.....	Band clamp.....	S	2		0500
24	1	-	-	-	1304930-9	T-rör.....	T-pipe.....	3	(688658)		0520
25	165	-	-	-	943727-8	Gummislang.....	Rubber hose.....	S	2		0540
26	1	-	-	-	1234702-7	Bussning, H.....	Bushing, R.....	S	3		0560
27	1	-	-	-	1234702-7	Bussning, V.....	Bushing, L.....	3	B21F		0580
28	1	-	-	-	1247733-7	Tätningssbricka, H.....	Sealing washer, R.....	S	2		0600
	1	-	-	-	1247733-7	Tätningssbricka, V.....	Sealing washer, L.....	2	B21F		0620
	1	-	-	-	1128854-5	Strålkastartorkar- sats	Headlamp wiper kit.....	8			0640

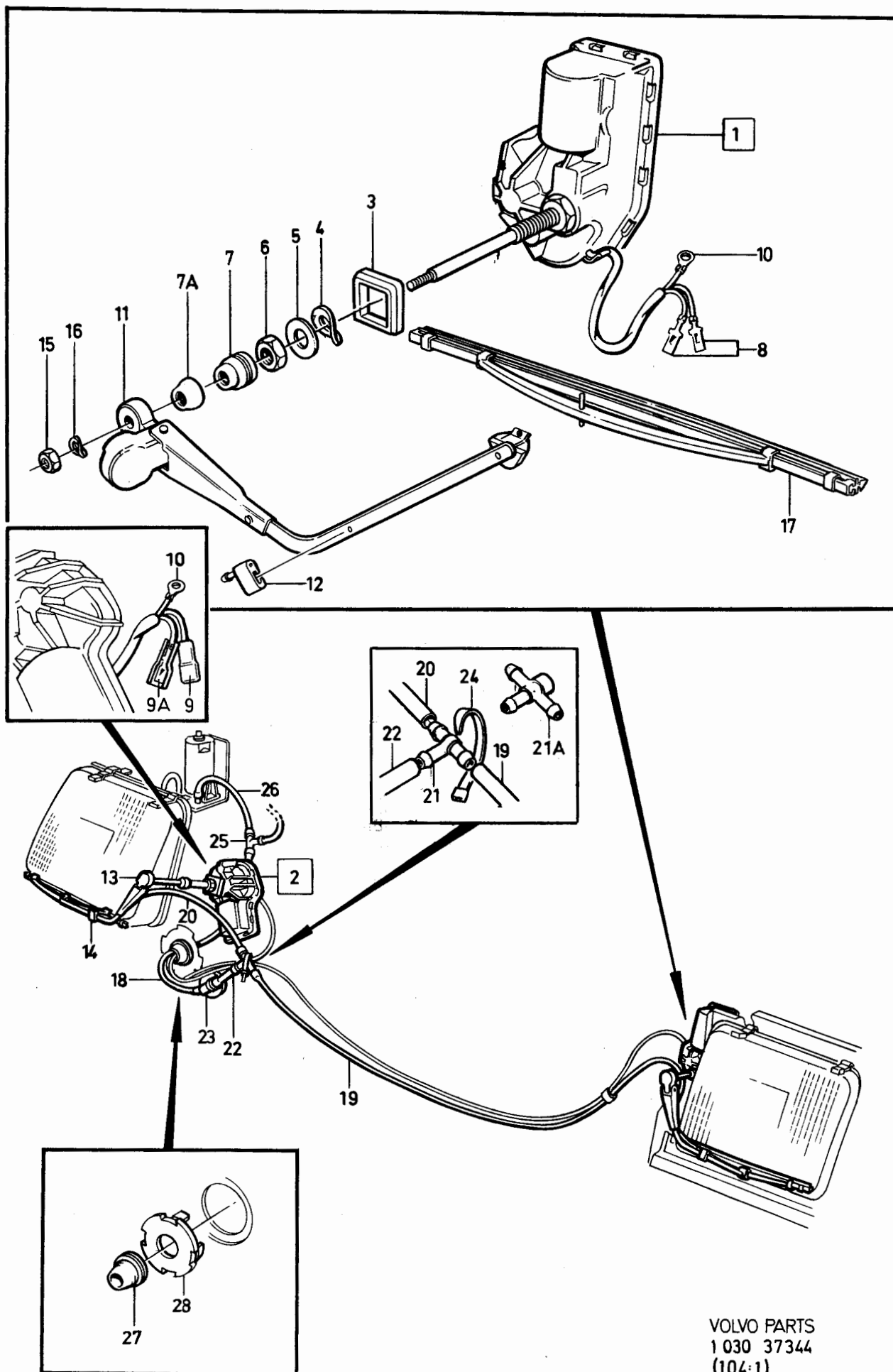

VOLVO PARTS  
1 030 37344  
(104:1)

240 - 260 series  
1979 - 1984

Reservdelskatalog  
Parts Catalogue

3-F23

**VOLVO**

Sida Page	Grupp Group	Strålkastarspolning, GTX rektangulära, dubbla		Headlamp washer, GTX rectangular, double		Illustration 37345 1984-12	1675				
142	3										
Pos. Fig.	Antal/Quantity				Artikel nr Part No	Benämning	Description	Sats Kit	B P S R	Anmärkning Notes	
1	1	-	-	-	1129357-8	Strålkastarspolning.....	Headlamp washer.....	2		KMPL	0020
2	1	-	-	-	1333901-5	Styrrelä.....	Relay.....	3			0040
3	1	-	-	-	1333902-3	Motorpump.....	Pump.....	3			0060
4	2	-	-	-	1333903-1	Munstycke, kmpl.....	Jet, cpl.....	3			0080
5	2	-	-	-	1333904-9	Backventil, kmpl.....	Check valve, cpl.....	3			0100
6	1	-	-	-	1333905-6	T-rör.....	T-pipe.....	3			0120
7	1	-	-	-	1212957-3	Klamma för relä.....	Clip for relay.....	2			0140
8	1	-	-	-	1129364-4	Ledningsmatta.....	Cable harness.....	3			0160
9	6	-	-	-	944306-0	Skarvklämma.....	Jointing clamp.....	2			0180
10	1	-	-	-	947457-8	Klammer.....	Clamp.....	2			0200
11	1	-	-	-	1228272-9	Backventil.....	Check valve.....	3			0220
12	1	-	-	-	680036-1	Gummibussning.....	Rubber bushing.....	3			0240
13	1700	-	-	-	942869-9	Gummislang.....	Rubber hose.....	2	9,5X19		0260

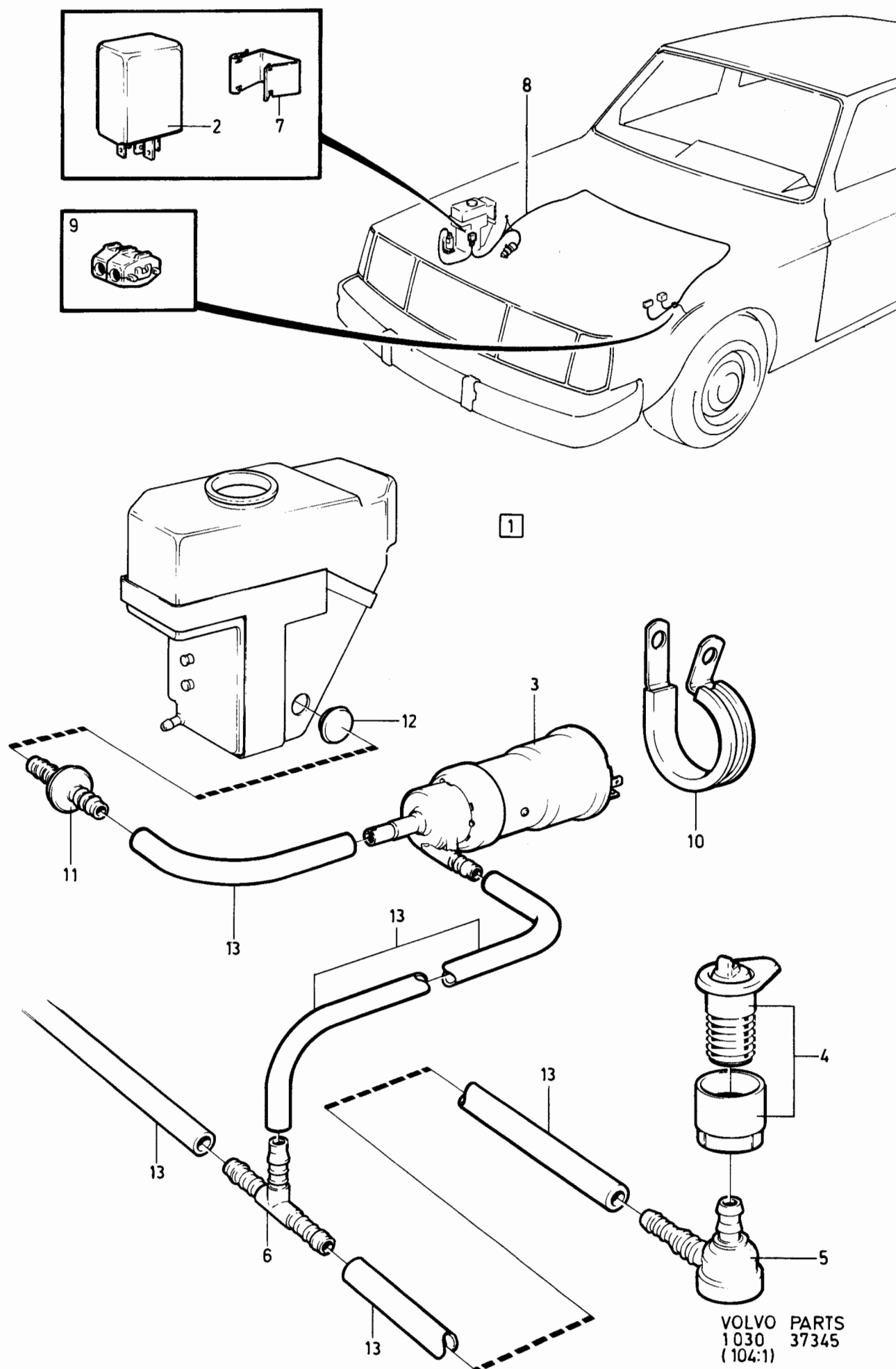

240 - 260 series  
1979 - 1984Reservdelskatalog  
Parts Catalogue

3-G01

**VOLVO**

Sida Page	Grupp Group	Kopplings-och kontrollorgan, 14)			Connecting and control unit, 14)	Illustration 37346 1984-12	1700				
144	3										
Pos. Fig.	Antal/Quantity				Artikel nr Part No	Benämning	Description	Sats Kit	B P S R	Anmärkning Notes	
1	1	-	-	-	1229356-9	Ratt-och startlås.....	Column lock and..... ignition switch		2		0020
2	2	-	-	-		.Nyckel.....	.Key.....				0040
3	1	-	-	-	1212421-0	.Startkontakt.....	.Starter switch.....		2		0060
4	2	-	-	-	956060-8	.Skruv.....	.Screw.....		2		0080
5	1	-	-	-	1273817-5	Fäste.....	Anchorage.....		3		0100
6	1	-	-	-	956224-0	Skruv.....	Screw.....		2		0120
7	2	-	-	-	1205814-5	Skruv.....	Screw.....		3		0140
8	2	-	-	-	1221406-0	Distanshylsa.....	Spacer sleeve.....		3		0160
9	2	-	-	-	1221407-8	Bricka.....	Washer.....		3		0180
10	2	-	-	-	946147-6	Skruv.....	Screw.....		3		0200
	1	-	-	-	1246136-4	Låssats.....	Lock kit.....		8	(1229179)	(
	1	-	-	-		.Ratt och startlås	.Column lock and ignition switch		S 2		0240
	1	-	-	-		.Låscylinder dörr, V.....	.Lock cylinder door, L.....		S		0260
	1	-	-	-		.Låscylinder dörr, H.....	.Lock cylinder door, R.....		S		0280
	2	-	-	-		.Nyckel.....	.Key.....		S		0300
	1	-	-	-	1229356-9	Låssats.....	Lock kit.....		S 8		0320
	1	-	-	-		.Ratt och startlås	.Column lock and ignition switch		S 8		0380
	2	-	-	-		.Nyckel.....	.Key.....		2		0400
	1	-	-	-	1255712-0	Låssats.....	Lock kit.....		1	245 CH 264755- 265 CH 21775-	0420
	1	-	-	-		.Ratt och startlås	.Column lock and ignition switch		2		0440
	1	-	-	-		.Låscylinder dörr, V.....	.Lock cylinder door, L.....		S 8		0460
	1	-	-	-		.Låscylinder dörr, H.....	.Lock cylinder door, R.....		2		0480
	1	-	-	-		.Låscylinder, baklucka	.Lock cylinder, luggage compartment		S		0500
	2	-	-	-		låsats	lid		2		0520
	2	-	-	-		.Nyckel.....	.Key.....		S 8		0540
11	ERF	-	-	-	1229181-1	Nyckelämne.....	Key blank.....		2		0560
12	1	-	-	-	1347549-6	Elkopplare, central- lås, kmpl, V	Switch, central lock, cpl, L		2	VST 244 CH 482505- 571812, 245 CH 264755-308266, 264 CH 83055-101808, 265 CH 21775-26629 (1258954)	0600
	1	-	-	-	1347547-0	Elkopplare, central- lås, kmpl, V	Switch, central lock, cpl, L		2	VST 244 CH 571813- 245 CH 308277- 264 CH 101809- 265 CH 26630- (1307698)	0620
	1	-	-	-	1347550-4	Elkopplare, central- lås, kmpl, H	Switch, central lock, cpl, R		2	HST 244 CH 482505- 571812, 245 CH 264755-308266, 264 CH 83055-101808, 265 CH 21775-26629 (1259294)	0640
	1	-	-	-	1347548-8	Elkopplare, central- lås, kmpl, H	Switch, central lock, cpl, R		2	HST 244 CH 571813- 245 CH 308277- 264 CH 101809- 265 CH 26630- (1307699)	0660
13	1	-	-	-	1235339-7	Körvisaromkopplare utan kontakt för konstantfarthållare	Direction indikator switch, without cruise control switch		2		0680
	1	-	-	-	1258398-5	Körvisaromkopplare, med kontakt för konstantfarthållare	Direction indikator switch, with cruise control switch		2		0700
											0720
											0740
											0760
											0780
											0800
											0820
											0840
											0860
											0880
											0900
											0920
											0940
											0960
											0980
											1000
											1020
											1040
											1060
											1080
											1100
											1120
											1140
											1160
											1180
											1200

14. 242 CH-189179, 244 CH-592109, 245 CH-317939, 262 CH-8374, 264 CH-107609, 265 CH-28319.

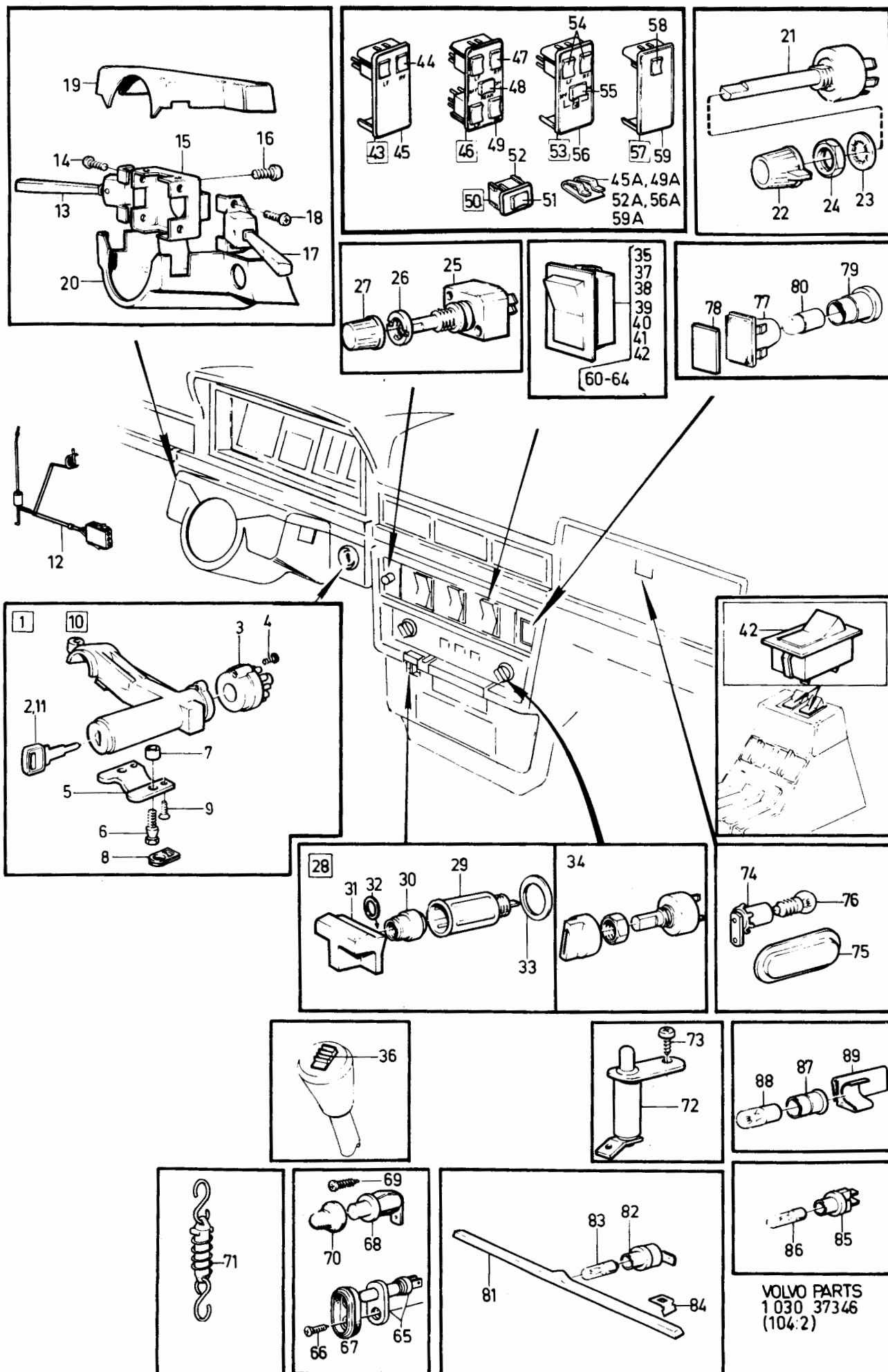



240 - 260 series  
1979 - 1984Reservdelskatalog  
Parts Catalogue

3-G03

**VOLVO**

Sida Page	Grupp Group	Kopplings-och kontrollorgan,				Connecting and control unit,				Illustration		1700
146	3	14)				14)				37346		
												1984-12
Pos. Fig.	Antal/Quantity				Artikel nr Part No	Benämning	Description	Sats Kit	B P S R	Anmärkning Notes		
14	2	-	-	-	956075-6	Skruv.....	Screw.....	2		L 10	1220	
15	1	-	-	-	1221403-7	Fäste.....	Anchorage.....	3			1240	
16	2	-	-	-	956075-6	Skruv.....	Screw.....	2		L 10	1260	
17	1	-	-	-	1307322-6	Intervallomkopplare v-torkare och spolare, kmp	Intermittent, windscreen wiper and washer, cpl	2		244, 264 (1258387)	1280	
	1	-	-	-	1347323-6	Intervallomkopplare v-torkare och spolare, bakrutetorkare, kmp	Intermittent, windscreen wiper and washer, rear windscree wiper, cpl	2		245, 265 (1307323)	1300	
18	2	-	-	-	956075-6	Skruv.....	Screw.....	2		L 10	1320	
19	1	-	-	-		Kåpa, övre.....	Casing, upper.....			SE GRUPP 8	1340	
20	1	-	-	-		Kåpa, undre.....	Casing, lower.....			SE GRUPP 8	1360	
21	1	-	-	-	1215169-2	Ljusomkopplare med stadsljus	Light switch with day running light	1			1380	
	1	-	-	-	1215170-0	Ljusomkopplare utan stadsljus	Light switch without day running light	1			1400	
22	1	-	-	-	1259480-0	Knopp.....	Button.....	3		(1215134)	1420	
23	1	-	-	-	940109-2	Låsbricka.....	Lock washer.....	2			1440	
24	1	-	-	-	940140-7	Mutter.....	Nut.....	2			1460	
25	1	-	-	-	1212542-3	Reostat, instrumentbelysning	Rheostat, instrument illumination	2			1480	
26	1	-	-	-	1212770-0	Mutterbricka.....	Nut washer.....	2			1500	
27	1	-	-	-	1258492-6	Knopp.....	Button.....	3		(1212582)	1520	
28	1	-	-	-		Cigarrettändare.....	Cigarette lighter.....	8			1540	
29	1	-	-	-	1212593-6	Hylsa.....	Sleeve.....	3			1560	
30	1	-	-	-	662108-0	Glödkropp.....	Glow element.....	1			1580	
31	1	-	-	-	1215272-4	Knopp.....	Button.....	3		EXCL 262C	1600	
	1	-	-	-	1212978-9	Knopp.....	Button.....	3		262C	1620	
32	1	-	-	-	93554-4	Bricka.....	Washer.....	3		262C	1640	
33	1	-	-	-	654444-9	Prydnadsbricka.....	Trim washer.....	3		262C	1660	
34	1	-	-	-		Strömställare, bilvärmare	Switch, heater			SE GRUPP 9	1680	
35	1	-	-	-	1235092-2	Strömställare, luftkonditionering	Switch, air conditioning	2		MCOMBU, MAC, ACC	1700	
36	1	-	-	-		Strömställare, överväxel	Switch, overdrive			SE GRUPP 4	1720	
37	1	-	-	-	1258493-4	Strömställare, bakruta	Switch, rear glass	2		(1210134)	1740	
38	1	-	-	-	1258494-2	Strömställare, varningsblinkers	Switch, warning light	2		(1235340)	1760	
39	1	-	-	-		Strömställare, kompressor	Switch, compressor			SE GRUPP 9	1780	
40	1	-	-	-	1215138-7	Strömställare, el-fönsterhiss	Switch, el.window lifter	2		12)	1800	
41	1	-	-	-	1235075-7	Huvudströmbrytare, bakre el-fönsterhiss	Main switch, rear el.window lifter	2		12)	1820	
42	2	-	-	-	1215138-7	Strömställare, bakre el-fönsterhiss	Switch, rear el.window lifter	2		12)	1840	
43	1	-	-	-	1258441-3	Elkopplare, el fön- sterhiss, förarsida, kmp	Switch, el. window winder, drivers side, cpi	8		HISEL ERS AV 1307154-3 2ST 1307150-1	1860	
44	2	-	-	-	1307150-1	Elkopplare.....	Switch.....	2			1880	
45	1	-	-	-	1307154-3	Ram.....	Frame.....	4			1900	
45a	2	-	-	-	1324263-1	Clips.....	Clip.....	2			1920	
46	1	-	-	-	1258440-5	Elkopplare, el. fön- sterhiss, förarsida, kmp	Switch, el. window winder, drivers side	8		HISEL, EXCL 262C	1940	
47	4	-	-	-	1307150-1	Elkopplare.....	Switch.....	2			1960	

12. 242 CH-165569, 244 CH-482504, 245 CH-264754, 262 CH-6449, 264 CH-83054, 265 CH-21774.

14. 242 CH-189179, 244 CH-592109, 245 CH-317939, 262 CH-8374, 264 CH-107609, 265 CH-28319.

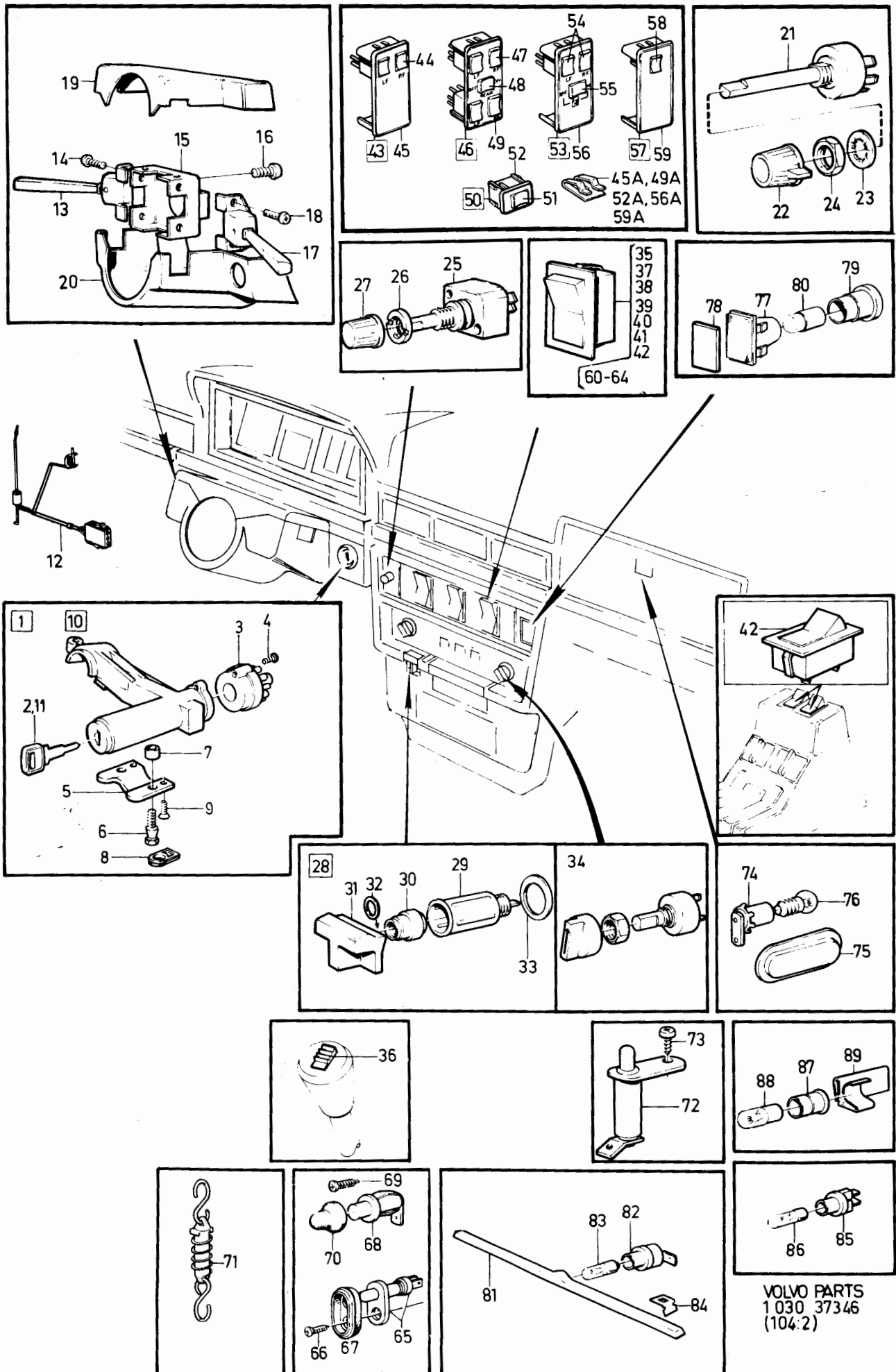

240 - 260 series  
1979 - 1984Reservdelskatalog  
Parts Catalogue

3-G05

**VOLVO**

Sida Page	Grupp Group	Kopplings-och kontrollorgan,			Connecting and control unit,			Illustration 37346 1984-12	1700		
148	3	14)			14)						
Pos. Fig.	Antal/Quantity				Artikel nr Part No	Benämning	Description	Sats Kit	B P S R	Anmärkning Notes	
48	1	-	-	-	1307151-9	.Elkopplare	.Switch	2			2400
49	1	-	-	-	1307153-5	.Ram	.Frame	4			2420
49a	2	-	-	-	1324263-1	..Clips	..Clip	2			2440
50	2	-	-	-	1258281-3	Elkopplare, el. fönsterhiss, bakdörrar, kmpl	Switch, el. window winder, rear door cpl	8		HISEL, EXCL 262C	2460
51	1	-	-	-	1307150-1	.Elkopplare	.Switch	2			2480
52	1	-	-	-	1307157-6	.Ram	.Frame	4			2500
52a	2	-	-	-	1324263-1	..Clips	..Clip	2			2520
53	1	-	-	-	1258442-1	Elkopplare, el. fönsterhiss, förarsida, kmpl	Switch, el. window winder, drivers side	8		HISEL 262C	2540
54	2	-	-	-	1307150-1	.Elkopplare	.Switch	2			2560
55	1	-	-	-	1307152-7	.Elkopplare, central-lås	.Switch, central lock	2			2580
56	1	-	-	-	1307155-0	.Ram	.Frame	4			2620
56a	2	-	-	-	1324263-1	..Clips	..Clip	2			2640
57	1	-	-	-	1258520-4	Elkopplare, el. fönsterhiss, pass.sida, kmpl	Switch, el. window winder, passenger side cpl	8		HISEL	2660
58	1	-	-	-	1307150-1	.Elkopplare	.Switch	2			2680
59	1	-	-	-	1307156-8	.Ram	.Frame	4			2700
59a	2	-	-	-	1324263-1	..Clips	..Clip	2			2720
60	1	-	-	-	1234081-6	Strömställare, dimbakljus, orange glas	Switch, rear fog light, orange lens	2		EXCL GERMANY 244 CH-537817	2740
	1	-	-	-	1234081-6	Strömställare, dimbakljus, orange glas	Switch, rear fog light, orange lens	2		INCL GERMANY 244 CH 537818-	2760
	1	-	-	-	1234081-6	Strömställare, dimbakljus, grönt glas	Switch, rear fog light green lens	2		(1215612)GERMANY 244 CH-537817	2780
61	1	-	-	-	1235440-3	Strömställare, dimljus	Switch, fog light	2		GT, USA, SWEDEN	2800
62	1	-	-	-	1235441-1	Strömställare, fjärrljus	Switch, spot light	2		GT, EXCL USA, SWEDEN	2820
63	1	-	-	-	1258502-2	Strömställare för uppvärmd passagerarstol	Switch for el.heated passenger seat	2		262C	2840
64	1	-	-	-	1235623-4	Strömställare, innerbelysning	Switch, interior lamp	2		262C	2860
	1	-	-	-	283659-1	Strömställare, el.antenn	Switch, el.antenna	6			2880
65	2	-	-	-	1323919-9	Dörrströmbrytare, innerbelysning	Door switch, interior light	2		34) (1234292)	2900
	2	-	-	-	1348122-1	Dörrströmbrytare, innerbelysning	Door switch, interior light	2		35)	2920
66	1	-	-	-	955138-3	Skruv	Screw	2			2940
67	1	-	-	-	1235064-1	Tätning	Seal	3			2960
68	-	-	-	-	1215017-3	Dörrströmbrytare, baklucka	Door switch, luggage compartment lid	2		245 CH-309047, ERS AV 1 ST 1258467-8, 1 ST 955138-3	2980
	1	-	-	-	1258467-8	Dörrströmbrytare, baklucka	Door switch, luggage compartment lid	2		245 CH 309048-	3000
69	1	-	-	-	955138-3	Skruv	Screw	2		245 CH 309048-	3020
70	1	-	-	-	681850-4	Tätning	Seal	3			3040
71	1	-	-	-	1264606-3	Strömbrytare, stol	Switch, seat	3		EXCL USA, CAN	3060
72	1	-	-	-	1214741-9	Strömbrytare, handbromskontroll	Switch, handbrake control	2			3080

2400  
2420  
2440  
2460  
2480  
2500  
2520  
2540  
2560  
2580  
2620  
2640  
2660  
2680  
2700  
2720  
2740  
2760  
2780  
2800  
2820  
2840  
2860  
2880  
2900  
2920  
2940  
2960  
2980  
3000  
3020  
3040  
3060  
3080  
3100  
3120  
3140  
3160  
3180  
3200  
3220  
3240  
3260  
3280  
3300  
3320  
3340  
3360  
3380  
3400  
3420  
3440  
3460  
3480  
3500  
3520  
3540

14. 242 CH-189179, 244 CH-592109, 245 CH-317939, 262 CH-8374, 264 CH-107609, 265 CH-28319.

34. Avstängbar. Can be shut off. Fermable. Ausschaltbar. Cerrable. Disinseribile

35. Ej avstängbar. Can not be shut off. Non fermable. Nicht ausschaltbar. No cerrable. Non disinscribibile

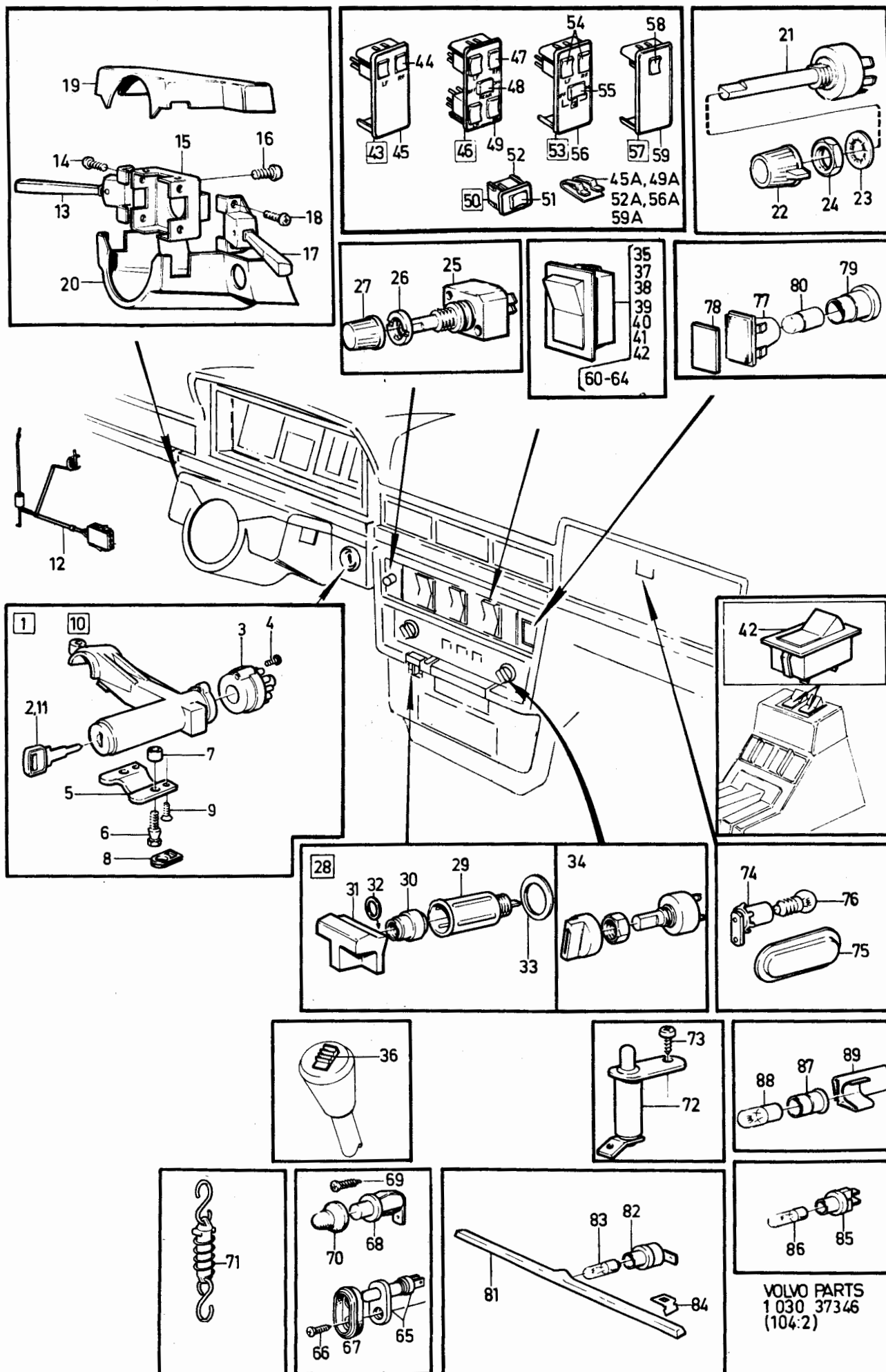

240 - 260 series  
1979 - 1984Reservdelskatalog  
Parts Catalogue

3-G07

**VOLVO**

Sida Page	Grupp Group	Kopplings-och kontrollorgan,			Connecting and control unit,	Illustration	1700				
150	3	14)			14)	37346 1984-12					
Pos. Fig.	Antal/Quantity				Artikel nr Part No	Benämning	Description	Sats Kit	B P S R	Anmärkning Notes	
73	1	-	-	-	955114-4	Skruv.....	Screw.....	2			3560
74	1	-	-	-	1234754-8	Handskfacksbelysning.....	Glove box illumination.....	4			3580
75	1	-	-	-	1215318-5	Lins.....	Lens.....	4			3600
76	1	-	-	-	182055-4	Glödlampa.....	Bulb.....	1		BA9S 12V 2W	3620
77	1	-	-	-	1215283-1	Kontrollampa,.....	Control lamp,.....	3		EXCL 264TE DDR	3640
					1308056-9	kontrollampa, kmpl.....	control lamp, cpl.....	3		(1215283)	3660
						Säkerhetsbälte, fram.....	Safety belt, front.....				3680
	1	-	-	-	1234509-6	Kontrollampa, kmpl.....	Control lamp, cpl.....	3			3700
						säkerhetsbälte, bak.....	safety belt, rear.....				3720
78	1	-	-	-	1235034-4	Lins, lamphållare.....	Lens, bulb socket.....	3			3740
79	1	-	-	-	683095-8	Lamphållare.....	Bulb socket.....	2			3760
80	1	-	-	-	182055-4	Glödlampa.....	Bulb.....	1		BA9S 12V 2W	3780
81	1	-	-	-	1212530-8	Ljuslist,.....	Light moulding,.....	4			3800
						strömställare.....	switch board.....				3820
82	1	-	-	-	1212931-8	Lamphållare,.....	Bulb socket.....	8			3840
						ljuslist.....	light moulding.....				3860
83	1	-	-	-	19923-2	Glödlampa.....	Bulb.....	1		BA7S 12V 2W	3880
84	1	-	-	-	945547-8	Hållare.....	Retainer.....	2			3900
85	2	-	-	-	677292-5	Lamphållare,.....	Bulb socket,.....	2			3920
						värmeregler.....	heater controls.....				3940
86	2	-	-	-	942327-8	Glödlampa.....	Bulb.....	1		W2X4,6D 12V 2W	3960
87	3	-	-	-	687837-5	Lamphållare,.....	Bulb socket,.....	2			3980
						instrumentbelysning.....	instrument illumination.....				4000
88	3	-	-	-	19923-2	Glödlampa.....	Bulb.....	1		BA7S 12V 2W	4020
89	3	-	-	-	1210068-1	Fjäderclips.....	Spring clip.....	2			4040

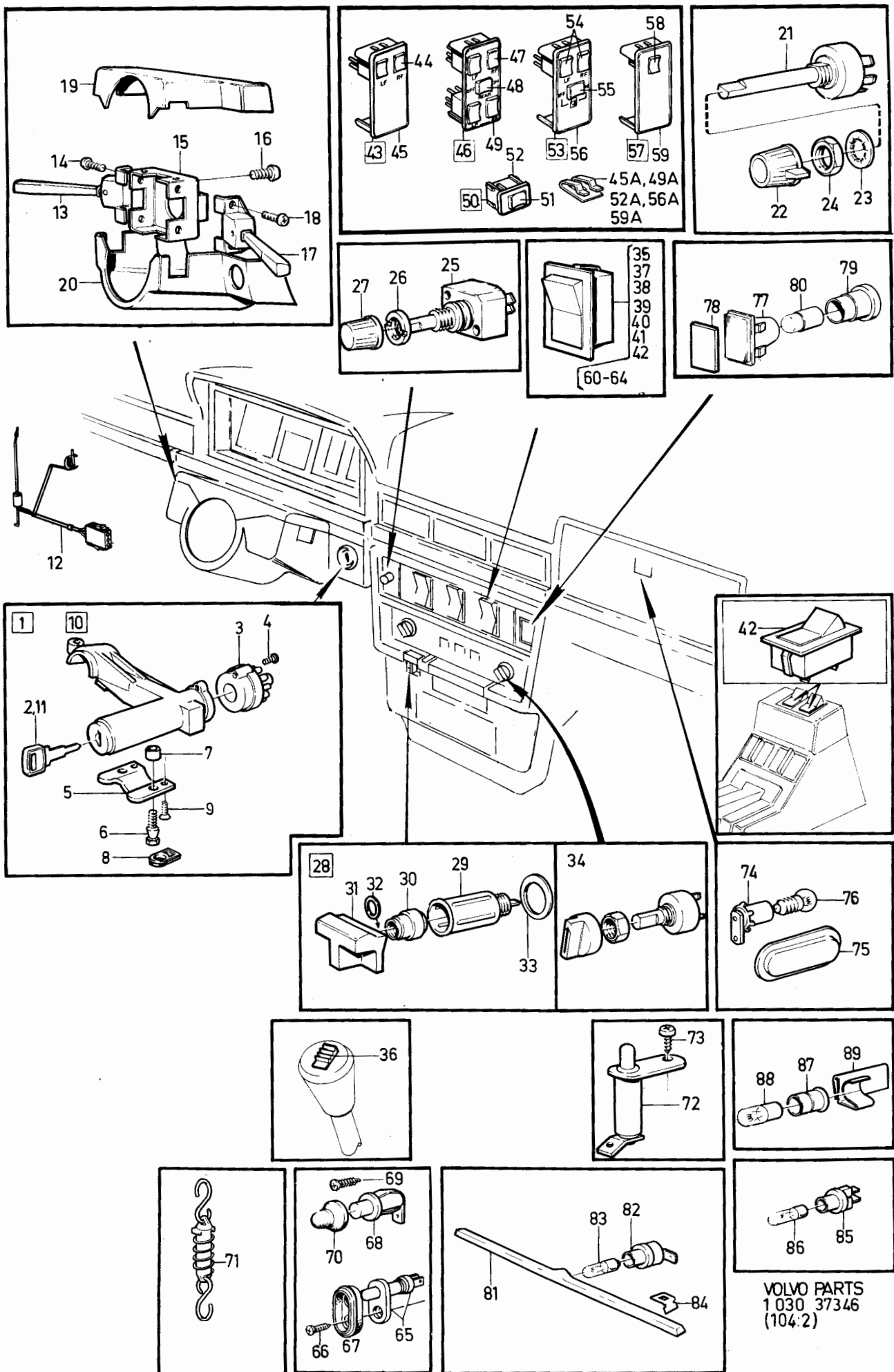

240 - 260 series  
1979 - 1984Reservdelskatalog  
Parts Catalogue

3-G09

**VOLVO**

Sida Page	Grupp Group	Kopplings-och kontrollorgan			Connecting and control unit			Illustration 37347 1984-12		1725	
152	3	15)			15)						
Pos. Fig.	Antal/Quantity				Artikel nr Part No	Benämning	Description	Sats Kit	B P S R	Anmärkning Notes	
1	1	-	-	-	1315152-7	Ratt-och startlås, sats	Column lock and ignition switch, kit	2		(1304855)	0020
2	2	-	-	-		.Nyckel	.Key				0040
3	1	-	-	-	1212421-0	.Startkontakt	.Starter switch	S 2			0060
4	2	-	-	-	956060-8	.Skruv	.Screw	S 2			0080
5	1	-	-	-	1273817-5	Fäste	Anchorage	3			0100
6	2	-	-	-	1205814-5	Skruv	Screw	3			0120
7	2	-	-	-	1221406-0	Distanshylsa	Spacer sleeve	3			0140
8	2	-	-	-	1221407-8	Bricka	Washer	3			0160
9	1	-	-	-	960141-0	Justerbricka	Adjuster washer	2		HST D 8,4	0180
	-	-	-	-	944633-7	Justerbricka	Adjuster washer	2		HST D 11,4	0200
10	2	-	-	-	946147-6	Skruv	Screw	3		17) M4	0240
	2	-	-	-	956224-0	Skruv	Screw	2		18) M8	0260
11	1	-	-	-	1315150-1	Låssatser	Lock kits	2			0280
	1	-	-	-		.Ratt och startlås	.Column lock and ignition switch				0300
	1	-	-	-		.Låscylinder dörr, V	.Lock cylinder door, L				0320
	1	-	-	-		.Låscylinder dörr, H	.Lock cylinder door, R				0340
	2	-	-	-		.Nyckel	.Key				0360
	1	-	-	-	1315152-7	Låssats	Lock kit	2			0380
	1	-	-	-		.Ratt och startlås	.Column lock and ignition switch				0400
	2	-	-	-		.Nyckel	.Key				0420
	1	-	-	-	1304854-1	Låssats	Lock kit	8		17) 245, 265 ERS AV 1315151-9, 1ST 1273817-5, 1ST 956224-0	0440
	1	-	-	-		.Låscylinder, ratt och startlås	.Column lock and ignition switch	S 8			0460
	1	-	-	-		.Låscylinder, dörr, V	.Lock cylinder door, L	S			0480
	1	-	-	-		.Låscylinder, dörr, H	.Lock cylinder door, R	S			0500
	1	-	-	-		låscylinder, baklucka	lock cylinder trunk lid	S			0520
	2	-	-	-		.Nyckel	.Key	S 8			0540
	1	-	-	-	1315151-9	Låssats	Lock kit	2		18) 245, 265	0560
	1	-	-	-		.Låscylinder, ratt och startlås	.Column lock and ignition switch	S 8			0580
	1	-	-	-		.Låscylinder, dörr, V	.Lock cylinder door, L	S			0600
	1	-	-	-		.Låscylinder, dörr, H	.Lock cylinder door, R	S			0620
	1	-	-	-		.Låscylinder, baklucka	.Lock cylinder trunk lid	S			0640
	2	-	-	-		.Nyckel	.Key	S 8			0660
12	2	-	-	-	1229181-1	Nyckelämne	Key blank	2			0680
13	1	-	-	-	1347547-0	Elkopplare, central-lås, kmpl, V	Switch central lock, cpl, L	2		(1307698)	0700
	1	-	-	-	1347548-8	Elkopplare, central-lås, H	Switch, central lock, cpl, R	2		(1307699)	0720
14	1	-	-	-	1258958-6	Elkopplare, central-lås, baklucka	Switch, central lock, luggage, compartment lid	3		242, 244, 262, 264	0740
15	1	-	-	-	1258960-2	Mutter	Nut	2		242, 244, 262, 264	0800
16	1	-	-	-	1235339-7	Körvisareomkopplare, utan kontakt för konstantfarthållare	Direction indicator switch, without cruise control switch	2		VST (1307698)	0820
	1	-	-	-	1258398-5	Körvisareomkopplare, med kontakt för konstantfarthållare	Direction indicator switch, with cruise control switch	2		HST (1307699)	0840
17	2	-	-	-	956075-6	Skruv	Screw	2		L 10	0860

15. 242 CH 189180-, 244 CH 592110-, 245 CH 317940-, 262 CH 8375-, 264 CH 107610-, 265 CH 28320-.

17. 242 CH -206790, 244 CH -686099, 245 CH -368309, 262, 264 CH -125109, 265 CH -30679.

18. 242 CH 206791-, 244 CH 686100-, 245 CH 368310-, 264 CH 125110-, 265 CH 30680-.



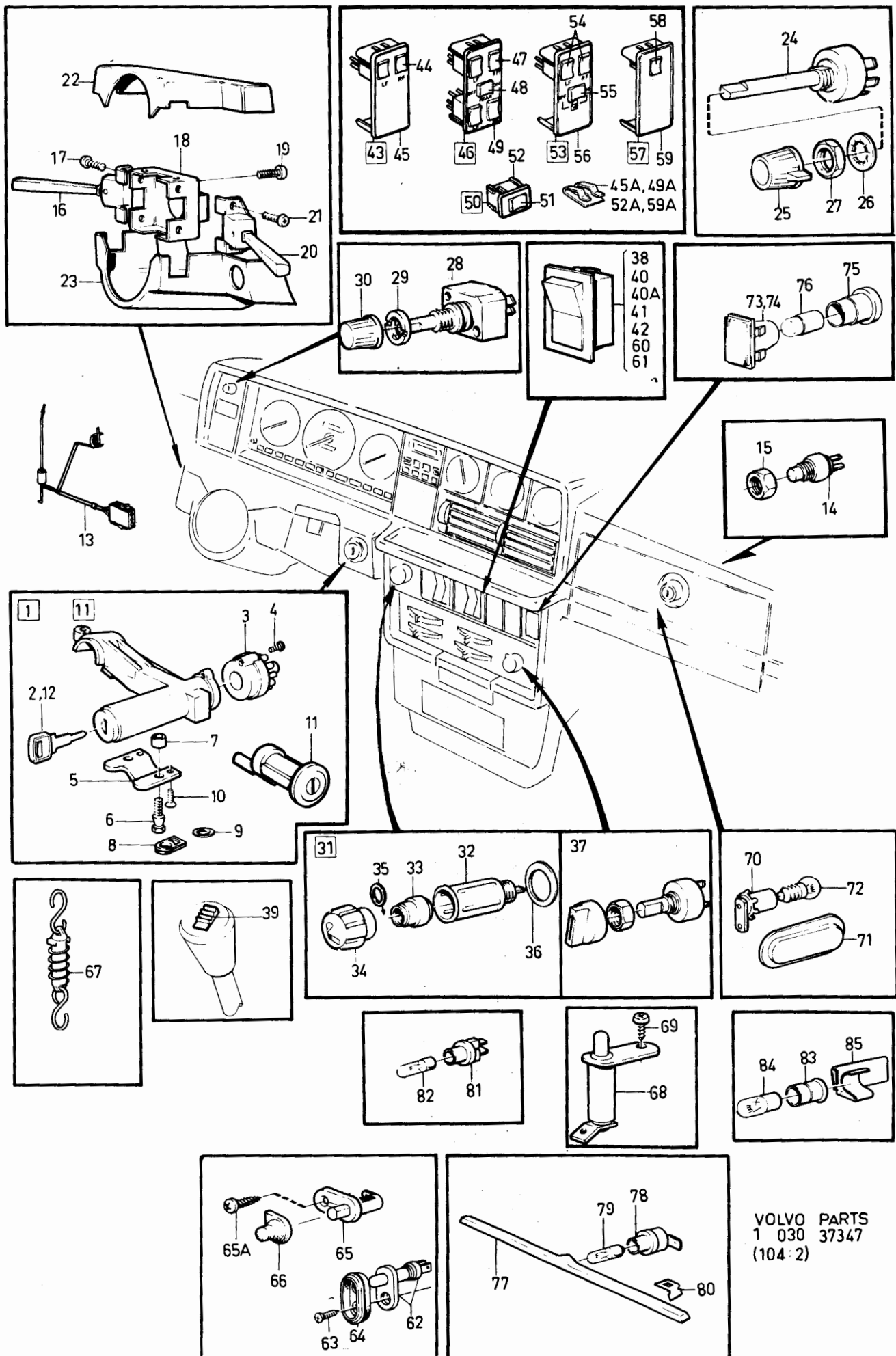

VOLVO PARTS  
1 030 37347  
(104:2)



240 - 260 series  
1979 - 1984Reservdelskatalog  
Parts Catalogue

3-G11

**VOLVO**

Sida Page	Grupp Group	Kopplings-och kontrollorgan			Connecting and control unit			Illustration 37347 1984-12	1725		
154	3	15)			15)						
Pos. Fig.	Antal/Quantity				Artikel nr Part No	Benämning	Description	Sats Kit	B P S R	Anmärkning Notes	
18	1	-	-	-	1221403-7	Fäste .....	Anchorage .....	3			1180
19	2	-	-	-	956075-6	Skruv .....	Screw .....	2		L 10	1200
20	1	-	-	-	1307322-6	Intervallomkopplare, .....	Intermittent, .....	2		EXCL 245, 265	1220
					1307322-6	v-torkare och spolare, .....	windscreen wiper .....				1240
						kmpl .....	and washer, cpl .....				1260
	1	-	-	-	1347926-6	Intervallomkopplare, .....	Intermittent, .....	2		245, 265 (1307323)	1280
						v-torkare och spolare, .....	windscreen wiper and .....				1300
						bakrutetorkare, kmpl .....	washer, rear winds- .....				1320
							creen wiper, cpl .....				1340
21	2	-	-	-	956075-6	Skruv .....	Screw .....	2		L 10	1360
22	1	-	-	-		Kåpa, övre .....	Casing, upper .....			SE GRUPP 8	
23	1	-	-	-		Kåpa, undre .....	Casing, lower .....			SE GRUPP 8	1400
24	1	-	-	-	1215169-2	Ljusomkopplare .....	Light switch .....	1		25)	1420
	1	-	-	-	1215170-0	Ljusomkopplare .....	Light switch .....	1		24,27) EXCL GERMANY, .....	1440
										HOLLAND,BELGIUM, .....	1460
										AUSTRIA .....	1480
	1	-	-	-	1347034-9	Ljusomkopplare .....	Light switch .....	2		24,27) GERMANY,HOLLAND .....	1500
										BELGIUM,AUSTRIA .....	1520
25	1	-	-	-	1259480-0	Knopp .....	Button .....	3			1540
26	1	-	-	-	940109-2	Låsbricka .....	Lock washer .....	2			1560
27	1	-	-	-	1212859-1	Mutter .....	Nut .....	2			1580
28	1	-	-	-	1307409-1	Reostat, .....	Rheostat, .....	2			1600
						instrumentbelysning .....	instrument .....				1620
							illumination .....				1640
29	1	-	-	-	1212770-0	Mutterbricka .....	Nut washer .....	2			1660
30	1	-	-	-	1258492-6	Knopp .....	Button .....	3			1680
31	1	-	-	-		Cigarettändare .....	Cigarette lighter .....	8			1700
32	1	-	-	-	1212593-6	.Hylsa .....	.Sleeve .....	3			1720
33	1	-	-	-	662108-0	.Glödkropp .....	.Glow element .....	1			1740
34	1	-	-	-	1348323-5	.Knopp .....	.Button .....	3		EXCL 262C (1258489)	1760
	1	-	-	-	1212978-9	.Knopp .....	.Button .....	3		262C	1780
35	1	-	-	-	93554-4	.Bricka .....	.Washer .....	3		262C	1800
36	1	-	-	-	654444-9	.Prydnadsbricka .....	.Trim washer .....	3		262C	1820
37	1	-	-	-		Strömställare, .....	Switch, .....			SE GRUPP 9	1840
						bilvärmare .....	heater .....				1860
38	1	-	-	-	1235092-2	Strömställare, .....	Switch, .....	2		MCOMBU, MAC, ACC.	1880
						luftkonditionering .....	air conditioning .....				1900
39	1	-	-	-		Strömställare, .....	Switch, .....			SE GRUPP 4	1920
						överväxel .....	overdrive .....				1940
40	1	-	-	-	1258493-4	Strömställare, el. ....	Switch, .....	2			1960
						bakruta .....	el. rear glass .....				1980
40a	1	-	-	-	1324679-8	Strömställare, .....	Switch, timer, .....	2		USA, CAN	2000
						timer el. bakruta .....	el. rear glass .....				2020
41	1	-	-	-	1258494-2	Strömställare, .....	Switch, .....	2			2040
						varningsblinkers .....	warning light .....				2060
42	1	-	-	-		Strömställare, .....	Switch, .....			SE GRUPP 9	2080
						kompressor .....	compressor .....				2100
43	1	-	-	-	1258441-3	Elkopplare, el. fönss- .....	Switch, el. window .....	8		HISEL	2120
						hiss, förarsida, kmpl .....	winder, drivers side, .....				2140
							cpl .....				2160
44	2	-	-	-	1307150-1	.Elkopplare .....	.Switch .....	2			2180
45	1	-	-	-	1307154-3	.Ram .....	.Frame .....	4			2200
45a	2	-	-	-	1324263-1	.Clips .....	.Clip .....	2			2220

15. 242 CH 189180-, 244 CH 592110-, 245 CH 317940-, 262 CH 8375-, 264 CH 107610-, 265 CH 28320-.

24. Utan varselljus. Without day notice lights. Sans feux de signalisation. Ohne erkennungsleuchten. Sin  
lucos diurnas de advertencia. Senza luci d'avvertimento.25. Med varselljus. With day notice lights. Avec feux de signalisation. Mit erkennungsleuchten. Con lucos  
diurnas de advertencia. Con luci d'avvertimento.

27. 242 CH 237370-, 244 CH 939340-, 245 CH 506270-, 265 CH 34030-.

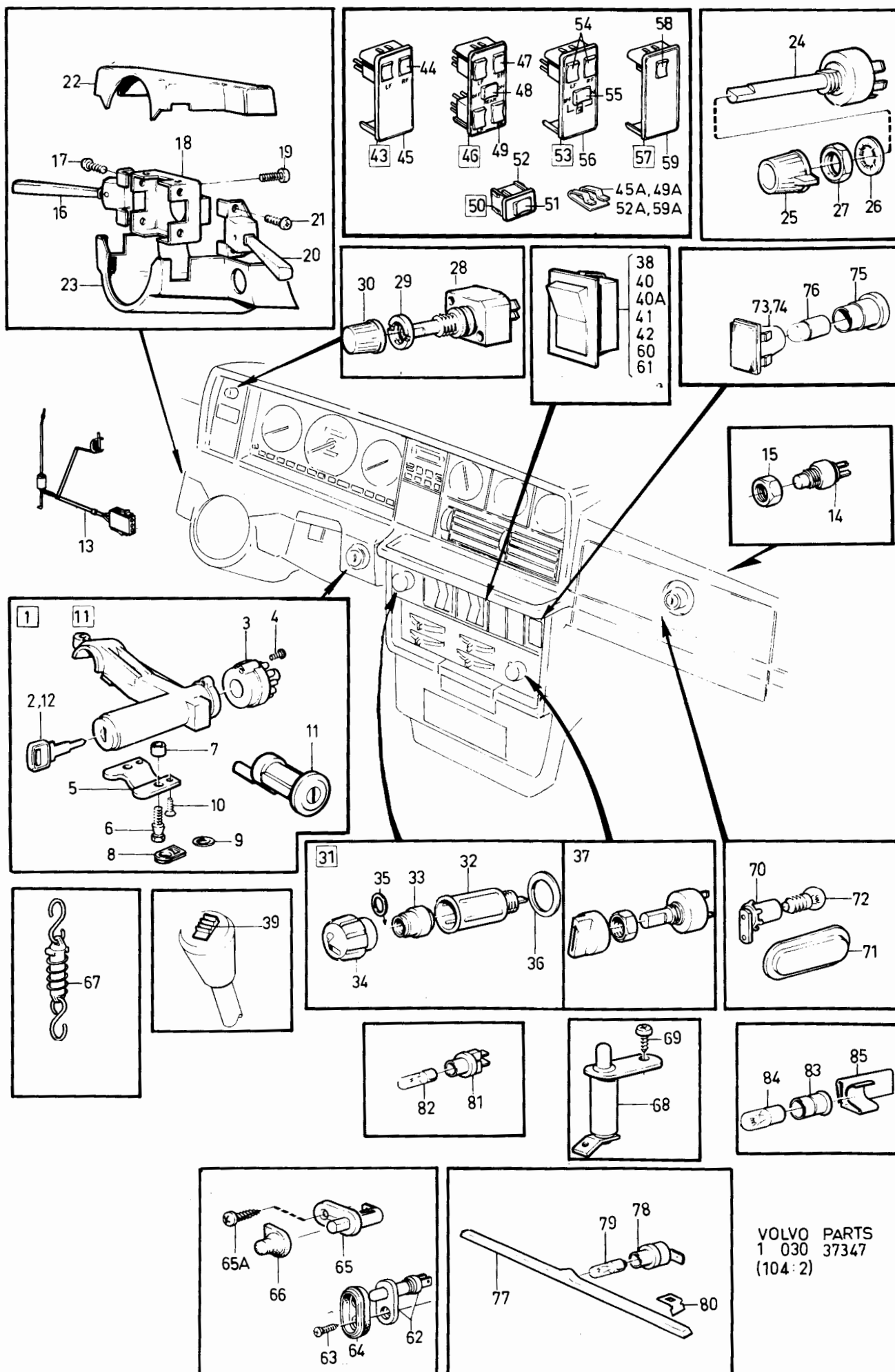

VOLVO PARTS  
1 030 37347  
(104:2)

240 - 260 series  
1979 - 1984Reservdelskatalog  
Parts Catalogue

3-G13

**VOLVO**

Sida Page	Grupp Group	Kopplings-och kontrollorgan			Connecting and control unit	Illustration 37347 1984-12	1725				
156	3	15)			15)						
Pos. Fig.	Antal/Quantity				Artikel nr Part No	Benämning	Description	Sats Kit	B P S R	Anmärkning Notes	
46	1	-	-	-	1258440-5	Elkopplare, el. fönsterhiss, förarsida, kmpl	Switch, el. window winder, drivers side, cpl	8		HISEL, EXCL 262C	2240
47	4	-	-	-	1307150-1	Elkopplare	Switch	2			2260
48	1	-	-	-	1307151-9	Elkopplare	Switch	2			2280
49	1	-	-	-	1307153-5	Ram	Frame	4			2300
49a	2	-	-	-	1324263-1	Clips	Clip	2			2320
50	2	-	-	-	1258281-3	Elkopplare, el. fönsterhiss, baktörrar, kmpl	Switch, el. window winder, rear door, cpl	8		HISEL, EXCL 262C	2340
51	1	-	-	-	1307150-1	Elkopplare	Switch	2			2360
52	1	-	-	-	1307157-6	Ram	Frame	4			2380
52a	2	-	-	-	1324263-1	Clips	Clip	2			2400
53	1	-	-	-	1258442-1	Elkopplare, el. fönsterhiss, förarsida, kmpl	Switch, el. window winder, drivers side, cpl	8		HISEL 242, 262	2470
54	2	-	-	-	1307150-1	Elkopplare	Switch	2			2
55	1	-	-	-	1307152-7	Elkopplare, central-lås	Switch, central lock	2			2400
56	1	-	-	-	1307155-0	Ram	Frame	4			2600
56a	2	-	-	-	1324263-1	Clips	Clip	2			2620
57	1	-	-	-	1258520-4	Elkopplare, el. fönsterhiss, pass.sida, kmpl	Switch, el. window winder, passenger side cpl	8		HISEL	2640
58	1	-	-	-	1307150-1	Elkopplare	Switch	2			2660
59	1	-	-	-	1307156-8	Ram	Frame	4			2680
59a	2	-	-	-	1324263-1	Clips	Clip	2			2700
60	1	-	-	-	1258497-5	Strömställare, dimbakljus	Switch, rear fog light	2			2720
	1	-	-	-	1258499-1	Strömställare, dimljus	Switch, fog light	2	3)		2740
	1	-	-	-	1258500-6	Strömställare, fjärrljus	Switch, spotlight	2	3)		2760
	1	-	-	-	1258502-2	Strömställare för uppvärmd passagerarstol	Switch for el.heated passenger seat	2	262C		2780
61	1	-	-	-	1258501-4	Strömställare, innerbelysning	Switch, interior lamp	2	262C		2800
	1	-	-	-	283659-1	Strömställare, el.antenn	Switch, el. antenna	6			2820
62	2	-	-	-	1323919-9	Dörrströmbrytare, innerbelysning	Door switch, interior light	2	34)(1234292)		2840
	2	-	-	-	1348122-1	Dörrströmbrytare, innerbelysning	Door switch, interior light	2	35)		2860
	1	-	-	-	1234293-7	Dörrströmbrytare, innerbelysning, baktörr	Door switch, interior light, rear door	2			2880
63	1	-	-	-	955138-3	Skruv	Screw	2			2900
64	1	-	-	-	1235064-1	Tätning	Seal	3			2920
65	1	-	-	-	1258467-8	Dörrströmbrytare, baklucka	Door switch, luggage compartment lid	2	245		2940
65a	1	-	-	-	955126-8	Skruv	Screw	2	245 (190071)		2960
66	1	-	-	-	1235064-1	Kåpa	Cover	3			2980
67	1	-	-	-	1264606-3	Strömbrytare, stol	Switch, seat	3	EXCL USA, CAN		3000

3. Ej standardutrustning. Säljes som tillbehör. Optional extra. N'est pas équipement standard. Est vendue comme accessoire. Nicht serienmässig. Verkauf als Zubehör. No forma parte del equipo standard. Se vende como accesorio. Attrezzatura non di serie. In vendita come accessorio

15. 242 CH 189180-, 244 CH 592110-, 245 CH 317940-, 262 CH 8375-, 264 CH 107610-, 265 CH 28320-.

34. Avstängbar. Can be shut off. Fermable. Ausschaltbar. Cerrable. Disinseribile

35. Ej avstängbar. Can not be shut off. Non fermable. Nicht ausschaltbar. No cerrable. Non disinseribile

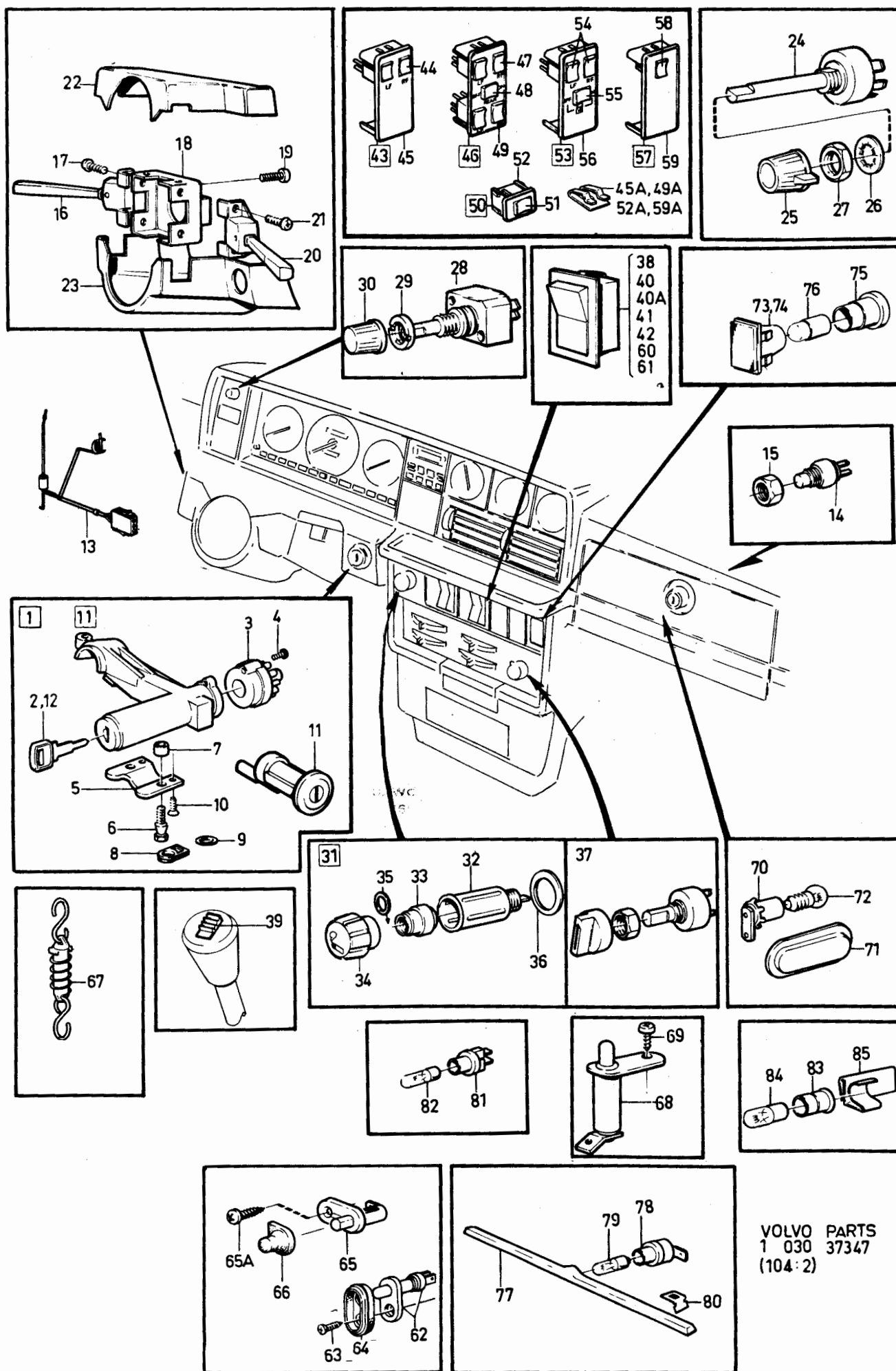

VOLVO PARTS  
1 030 37347  
(104:2)

240 - 260 series  
1979 - 1984Reservdelskatalog  
Parts Catalogue

3-G15

**VOLVO**

Sida Page	Grupp Group	Kopplings-och kontrollorgan			Connecting and control unit	Illustration 37347 1984-12	1725				
158	3	15)			15)						
Pos. Fig.	Antal/Quantity				Artikel nr Part No	Benämning	Description	Sats Kit	B P S R	Anmärkning Notes	
68	1	-	-	-	1214741-9	Strömbrytare,.....	Switch, .....	2			3340
69	1	-	-	-	955114-4	handbromskontroll	handbrake control	2			3360
70	1	-	-	-	1234754-8	Skruv.....	Screw.....	4			3380
71	1	-	-	-	1259314-1	Handskfacksbelysning.....	Glove box illumination.....	4			3400
72	1	-	-	-	182055-4	Lins.....	Lens.....	4			3420
73	1	-	-	-	182055-4	Glödlampa.....	Bulb.....	1	BA9S 12V 2W		3440
74	1	-	-	-	1308056-9	Kontrollampa,.....	Control lamp,.....	3			3460
75	1	-	-	-	1308060-1	säkerhetsbälte, fram	safety belt front	3			3480
76	1	-	-	-	1308060-1	Kontrollampa,.....	Control lamp,.....	3			3500
77	1	-	-	-	1308056-9	säkerhetsbälte, bak	safety belt, rear	3			3520
78	1	-	-	-	663095-8	Lamphållare.....	Bulb socket.....	2			3540
79	1	-	-	-	182055-4	Glödlampa.....	Bulb.....	1	BA9S 12V 2W		3560
80	1	-	-	-	1212530-8	Ljuslist,.....	Light moulding,.....	4			3580
81	2	-	-	-	1212530-8	strömställare	switch board	4			3600
82	1	-	-	-	1212931-8	Lamphållare,.....	Bulb socket,.....	2			3620
83	1	-	-	-	1212931-8	Ljuslist	light moulding	2			3640
84	1	-	-	-	19923-2	Glödlampa.....	Bulb.....	1	BA7S 12V 2W		3660
85	1	-	-	-	945547-8	Hållare.....	Retainer.....	2			3680
86	2	-	-	-	677292-5	Lamphållare,.....	Bulb socket,.....	2			3700
87	2	-	-	-	677292-5	värmeregler	heater controls	2			3720
88	2	-	-	-	942327-8	Glödlampa.....	Bulb.....	1	W2X4,60 12V 2W		3740
89	3	-	-	-	687837-5	Lamphållare,.....	Bulb socket,.....	2			3760
90	3	-	-	-	687837-5	instrumentbelysning	instrument illumination	2			3780
91	3	-	-	-	19923-2	Glödlampa.....	Bulb.....	1	BA7S 12V 2W		3800
92	3	-	-	-	1210068-1	Fiäderclips.....	Spring clip.....	2			3820
93	3	-	-	-	1210068-1			2			3840

15. 242 CH 189180-, 244 CH 592110-, 245 CH 317940-, 262 CH 8375-, 264 CH 107610-, 265 CH 28320-.

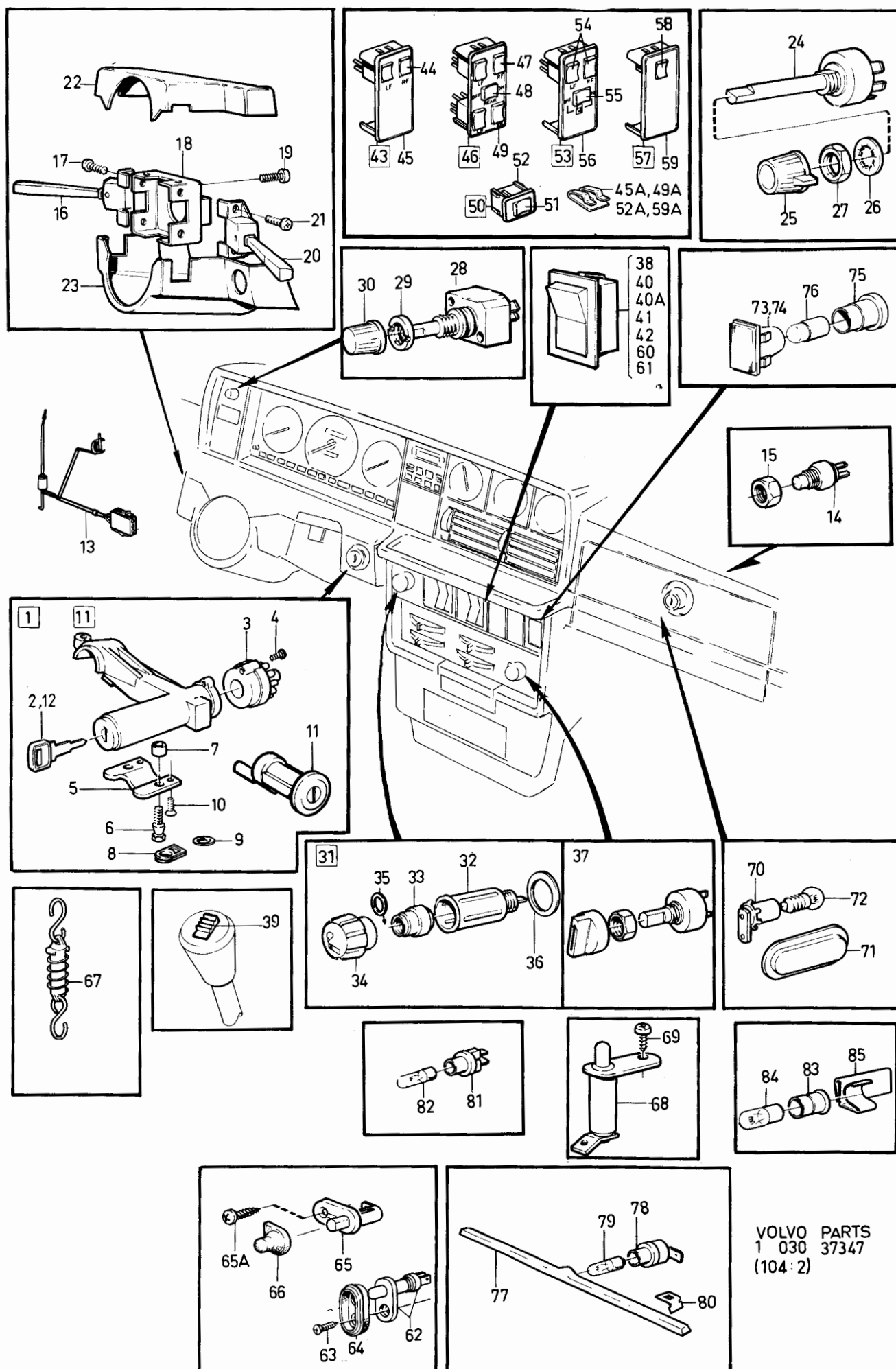

240 - 260 series  
1979 - 1984Reservdelskatalog  
Parts Catalogue

3-G17

**VOLVO**

Sida Page	Grupp Group	Reläer	Relays	Illustration	1750						
160	3			34914 1984-12							
Pos. Fig.	Antal/Quantity				Artikel nr Part No	Benämning	Description	Sats .Kit	B P S R	Anmärkning Notes	
1	1	-	-	-	1235268-8	Reläpanel	Relay plate		3		0020
2	2	-	-	-	958236-2	Skruv	Screw		2	L 13	0040
3	1	-	-	-	1259615-1	Blinkdon	Flasher relay		1	(1215737)	0060
4	1	-	-	-	1212957-3	Clips	Clip		2		0080
5	1	-	-	-	1307991-8	Stegrelä, hel-och halvljus samt ljussignal	Step relay, head lamp and flasher lamp		1	(688355) (1307988)	0100
6	2	-	-	-	955126-8	Skruv, relä	Screw, relay		2		0120
7	1	-	-	-	1308121-1	Konsol	Bracket		8	15) B28	0140
8	1	-	-	-	958244-6	Skruv	Screw		2	15) B28	0160
9	1	-	-	-	1348600-6	Relä, bränsleinsprutning	Relay, fuel pump		2	B19E, B21F, B23E, B28E (1324978)	0180
	1	-	-	-	1348600-6	Relä, bränsleinsprutning	Relay, fuel pump		2	B19ET, B21ET, B21FT K-JETRONIC	0200
	1	-	-	-	1324070-0	Relä, (huvudrelä)	Relay, (main relay)		2	18) LH-JETRONIC (1215613)	0260
	1	-	-	-	1348657-6	Relä, bränslepump (funktionsrelä)	Relay, fuel pump (funktion relay)		2	18) LH-JETRONIC (1215613)	0280
10	2	-	-	-	1212957-3	Clips, relä	Clip, relay		2		0300
11	ERF	-	-	-	955137-5	Skruv	Screw		2	B10X9,5	0320
	ERF	-	-	-	955138-3	Skruv	Screw		2	B10X12	0400
	ERF	-	-	-	955139-1	Skruv	Screw		2	B10X14	0420
12	1	-	-	-	1324061-9	Bältespåminnare	Belt reminder		3	USA, CAN (1258927)	0440
	1	-	-	-	1235012-0	Bältespåminnare	Belt reminder		8	262C USA ERS AV 1ST 1324061-9 1 ST 1212957-3	0460
13	1	-	-	-	1212957-3	Clips	Clip		2	USA, CAN	0480
	1	-	-	-	1234599-7	Clips	Clip		2	262C USA, CAN	0500
14	1	-	-	-	1307334-1	Glödtrådsvakt	Bulb failure sensor		2	26)	0520
	1	-	-	-	1307334-1	Glödtrådsvakt	Bulb failure sensor		2	27,24) EXCL GERMANY, HOLLAND, BELGIUM, AUSTRIA (1235271)	0540
	1	-	-	-	1347033-1	Glödtrådsvakt	Bulb failure sensor		2	27,24) GERMANY HOLLAND, BELGIUM, AUSTRIA	0560
15	ERF	-	-	-	1234770-4	Clips	Clip		3		0580
16	1	-	-	-	1308561-8	Överkoppling, glödtrådsvakt	By-pass unit, bulb failure sensor		5	GERMANY TID UTF (1235290)	0600
17	1	-	-	-	1235893-3	Relä, el.fönsterhiss	Relay, el. window elevator		2		0620
	1	-	-	-	1235020-3	Relä, bakre el. fönsterhiss	Relay, rear el. window lifter		2		0640
	1	-	-	-	1324070-0	Relä, dim-eller fjärrljus	Relay, fog or spotlight		2	(1215613)	0660
	1	-	-	-	1324070-0	Blockeringsrelä	Disconnecting relay		2	DIESEL	0680
	1	-	-	-	1324492-6	Relä, strålkastartorkare	Relay, headlamp wiper		S 2	14) ROUND INSERT (1214764)	0700
17a	1	-	-	-	955137-5	Skruv	Screw		2	14)	0720
18	1	-	-	-	1324070-0	Relä, automatisk motorantenn	Relay, automatic motor aerial		2		0740
	2	-	-	-	1308806-7	Relä, centrallås	Relay, central lock		2	13)	0760

13. 242 CH 165570-, 244 CH 482505-, 245 CH 264755-, 262 CH 6450-, 264 CH 83055-, 265 CH 21775-.

14. 242 CH-189179, 244 CH-592109, 245 CH-317939, 262 CH-8374, 264 CH-107609, 265 CH-28319.

15. 242 CH 189180-, 244 CH 592110-, 245 CH 317940-, 262 CH 8375-, 264 CH 107610-, 265 CH 28320-.

18. 242 CH 206791-, 244 CH 686100-, 245 CH 368310-, 264 CH 125110-, 265 CH 30680-.

24. Utan varselljus. Without day notice lights. Sans feux de signalisation. Ohne erkennungsleuchten. Sin  
lucos diurnas de advertencia. Senza luci d'avvertimento.

26. 242 CH-237369, 244 CH-939339, 245 CH-506269, 265 CH-34029.

27. 242 CH 237370-, 244 CH 939340-, 245 CH 506270-, 265 CH 34030-.

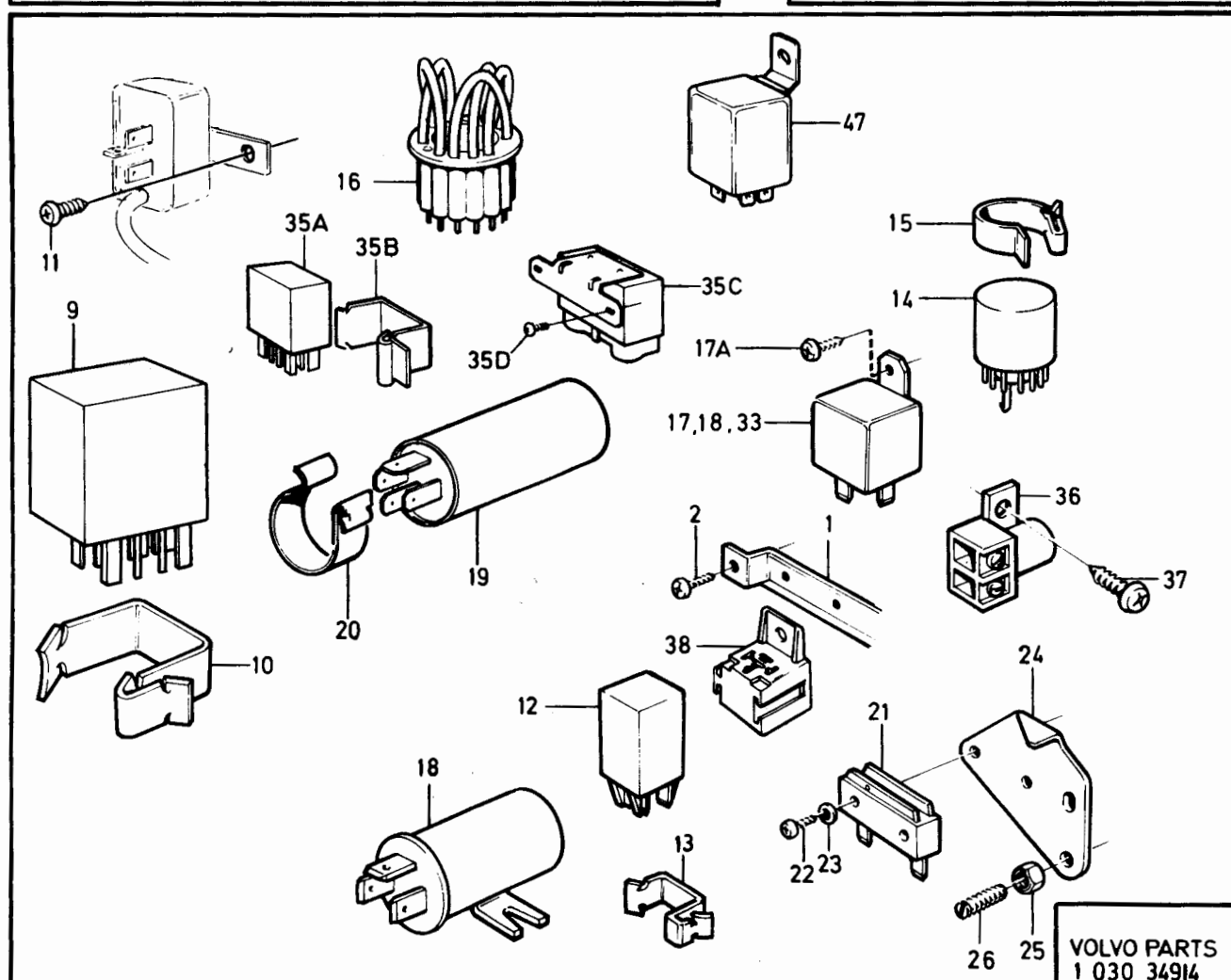
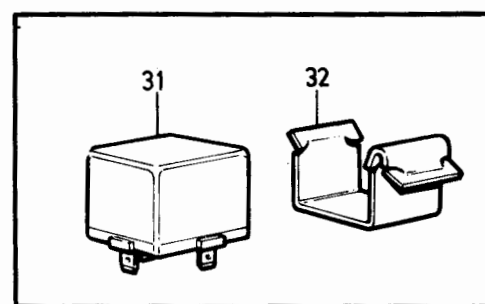
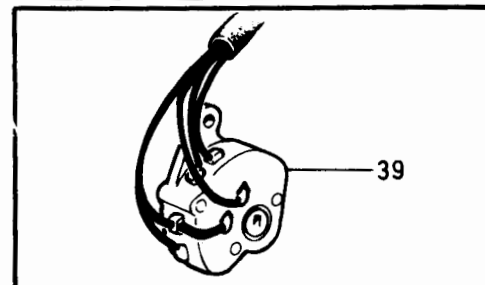
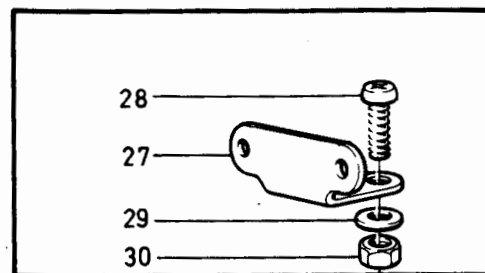
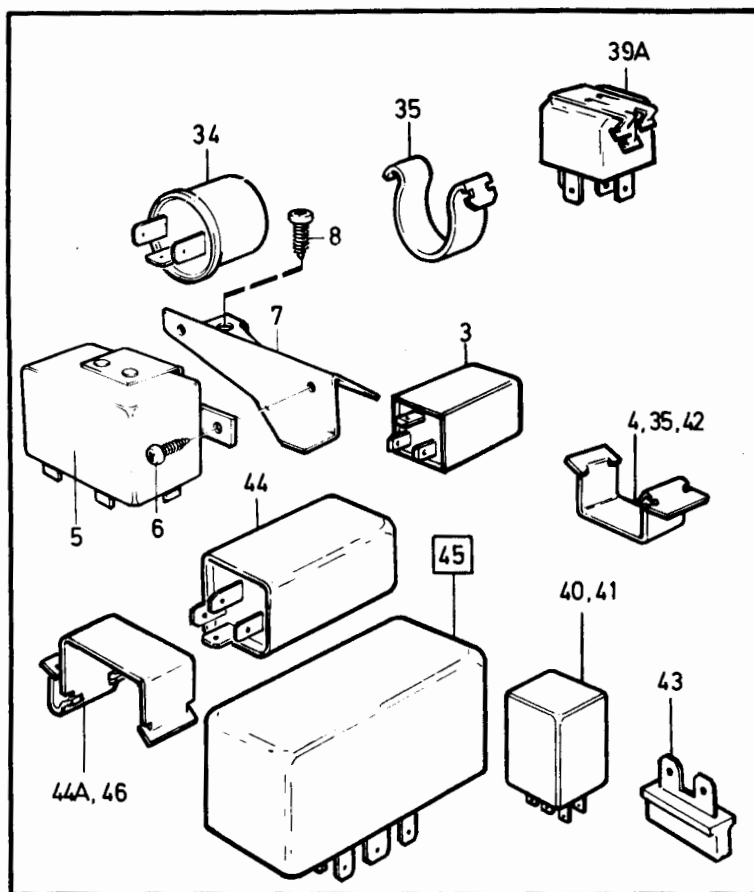

VOLVO PARTS  
1 030 34914  
(104:3)



240 - 260 series  
1979 - 1984Reservdelskatalog  
Parts Catalogue

3-G19

**VOLVO**

Sida Page	Grupp Group	Reläer	Relays				Illustration	1750			
162	3						34914				
							1984-12				
Pos. Fig.	Antal/Quantity				Artikel nr Part No	Benämning	Description	Sats Kit	B P S R	Anmärkning Notes	
	1	-	-	-	1235013-8	Relä, lambda-sond .....	Relay, lambda-sond .....	2		17) B21F, CALIFORNIA, JAPAN	1060
	1	-	-	-	1308806-7	Relä, lambda-sond .....	Relay, lambda-sond .....	2		18) B21F, K-JETRON CALIFORNIA, JAPAN	1080
19	1	-	-	-	1235996-4	Relä, fördröjd .....	Delay relay .....	2			1100
20	1	-	-	-	192230-1	innerbelysning .....	interior lamp .....	2			1120
21	1	-	-	-		Clips, relä .....	Clip, relay .....	2			1140
22	2	-	-	-		Microbrytare .....	Microswitch .....			SE GRUPP 2C	1160
23	2	-	-	-		Skruv .....	Screw .....			SE GRUPP 2C	1180
24	1	-	-	-		Bricka .....	Washer .....			SE GRUPP 2C	1200
25	2	-	-	-		Konsol .....	Bracket .....			SE GRUPP 2C	1220
26	2	-	-	-		Mutter .....	Nut .....			SE GRUPP 2C	1240
27	1	-	-	-		Ställskruv .....	Adjusting screw .....			SE GRUPP 2C	1
28	2	-	-	-		Konsol .....	Bracket .....			SE GRUPP 2C	1280
29	1	-	-	-		Skruv .....	Screw .....			SE GRUPP 2C	1200
30	1	-	-	-		Bricka .....	Washer .....			SE GRUPP 2C	1300
31	1	-	-	-	1324492-6	Mutter .....	Nut .....			SE GRUPP 2C	1320
						Relä, air condition .....	Relay air condition .....	2		MCOMBU, MAC	1340
										242 CH-160012,	1420
										244 CH-456730,	1440
										245 CH-253367,	1460
										262 CH-6213,	1480
										264 CH-78386,	1500
										265 CH-20646	1520
	1	-	-	-	1258636-8	Styrenhet, .....	Control unit, .....	5		MCOMBU, MAC,	1540
						air condition	air condition			242 CH 160013-189189,	1560
										244 CH 456731-592109,	1580
										245 CH 253367-317939,	1600
										262 CH 6214-8374,	1620
										264 CH 78387-107609,	1640
										265 CH 20647-28319	1660
	1	-	-	-	1307064-4	Styrenhet .....	Control unit, .....	5		15) MCOMBU, MAC,	1680
						air condition	air condition				1700
32	1	-	-	-	1234599-7	Clip .....	Clip .....	2		MCOMBU, MAC	1720
33	1	-	-	-	1324070-0	Relä, el. kylfläkt .....	Relay, el. cooling fan .....	2			1740
	1	-	-	-	1324070-0	Relä, .....	Relay .....	2			1760
						Ac-kompensering .....	Ac-compensation .....			B21FTURBO, MAC	1780
34	1	-	-	-	1258403-3	Summer, ljus och .....	Buzzer, light and .....	8		12) ERS AV 1 ST	1800
						nyckelvarning .....	key warning .....			1258928-9, 1 ST	1820
										1234599-7	1840
	1	-	-	-	1258928-9	Påminnare, ljus- .....	Reminder, light- .....	3		13)	1860
						nyckel .....	key .....				1880
35	1	-	-	-	942621-4	Clips .....	Clip .....	2		12)	1900
	1	-	-	-	1234599-7	Clips .....	Clip .....	2		13)	1920
35a	1	-	-	-	1307869-6	Styrenhet för .....	Control unit for .....	3		(1258043) D20/24,	1940
						fövärmning .....	pre-heating .....			MO-35313,	1960
										MO 35315-37346	1980
	1	-	-	-	1324683-0	Styrenhet för .....	Control unit for .....	2		D20/24 MO 35314-	2000
						fövärmning .....	pre-heating .....			35314, MO 37347-	2020
35b	1	-	-	-	1212957-3	Clips .....	Clip .....	2		D24	2040
35c	1	-	-	-	1258126-0	Relä, glödstift .....	Relay, glow plug .....	2		D24	2060
35d	2	-	-	-	958244-6	Skruv .....	Screw .....	2		D24	2080
36	1	-	-	-	1258348-0	Kondensator för .....	Capacitor for .....	2		INJE	2100
						bränslepump .....	fuel pump .....				2120
37	ERF	-	-	-	955138-3	Skruv .....	Screw .....	2			2140
38	1	-	-	-	946556-8	Reläsockel .....	Relay socket .....	5			2160

12. 242 CH-165569, 244 CH-482504, 245 CH-264754, 262 CH-6449, 264 CH-83054, 265 CH-21774.  
 13. 242 CH 165570-, 244 CH 482505-, 245 CH 264755-, 262 CH 6450-, 264 CH 83055-, 265 CH 21775-.  
 15. 242 CH 189180-, 244 CH 592110-, 245 CH 317940-, 262 CH 8375-, 264 CH 107610-, 265 CH 28320-.  
 17. 242 CH -206790, 244 CH -686099, 245 CH -368309, 262, 264 CH -125109, 265 CH -30679.  
 18. 242 CH 206791-, 244 CH 686100-, 245 CH 368310-, 264 CH 125110-, 265 CH 30680-.

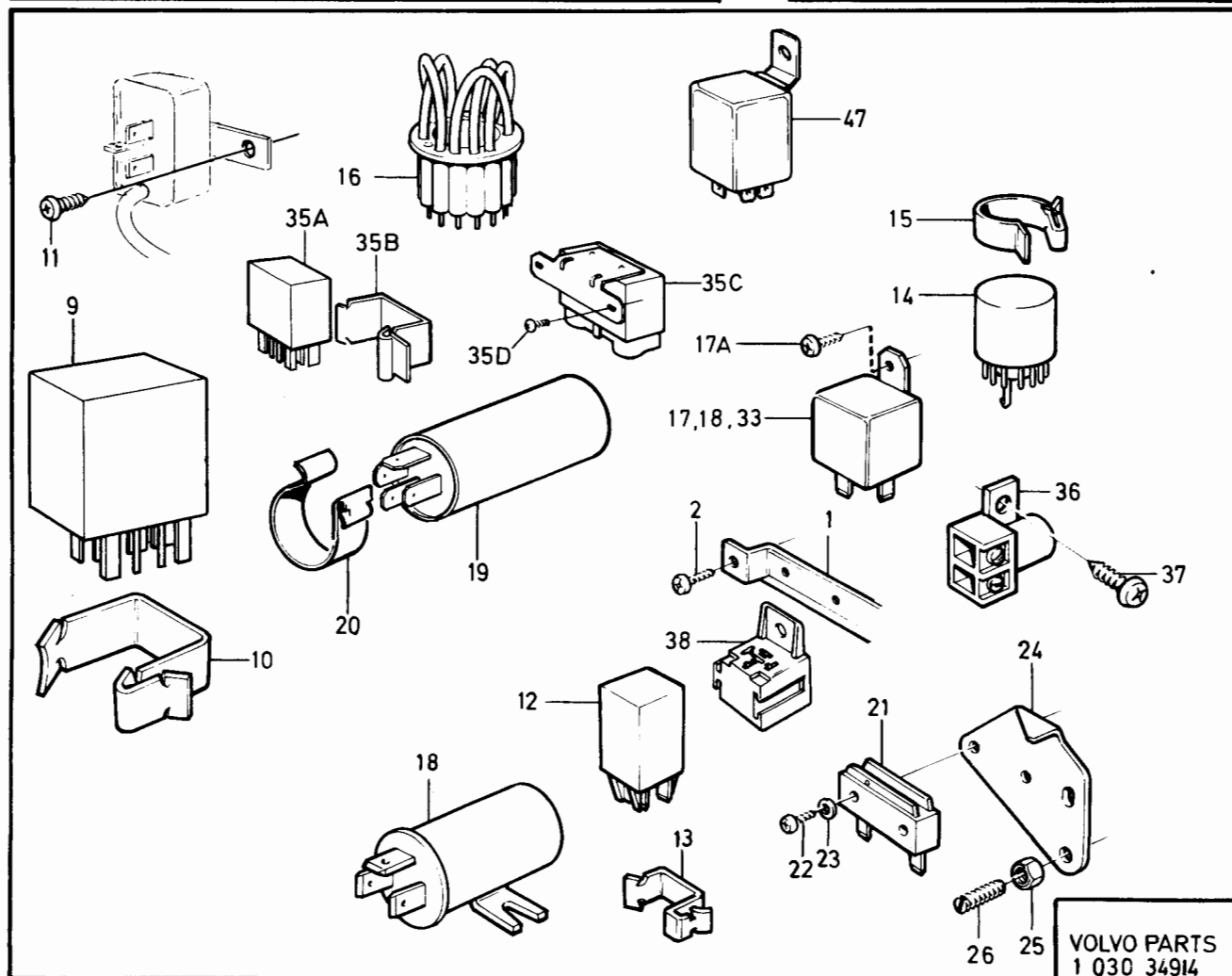
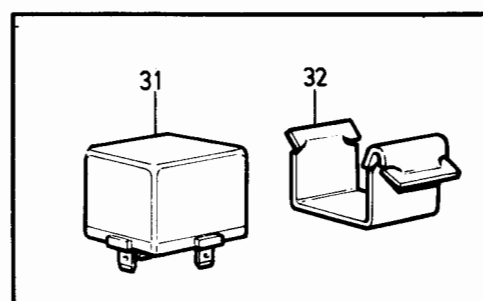
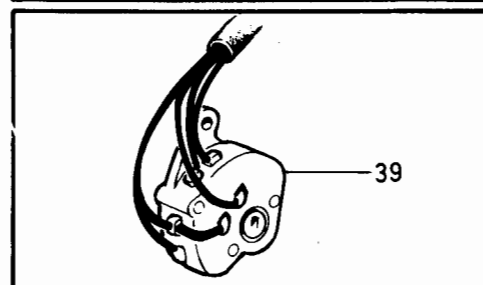
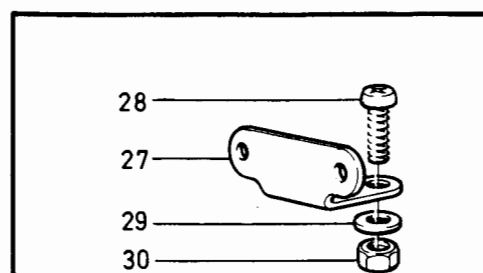
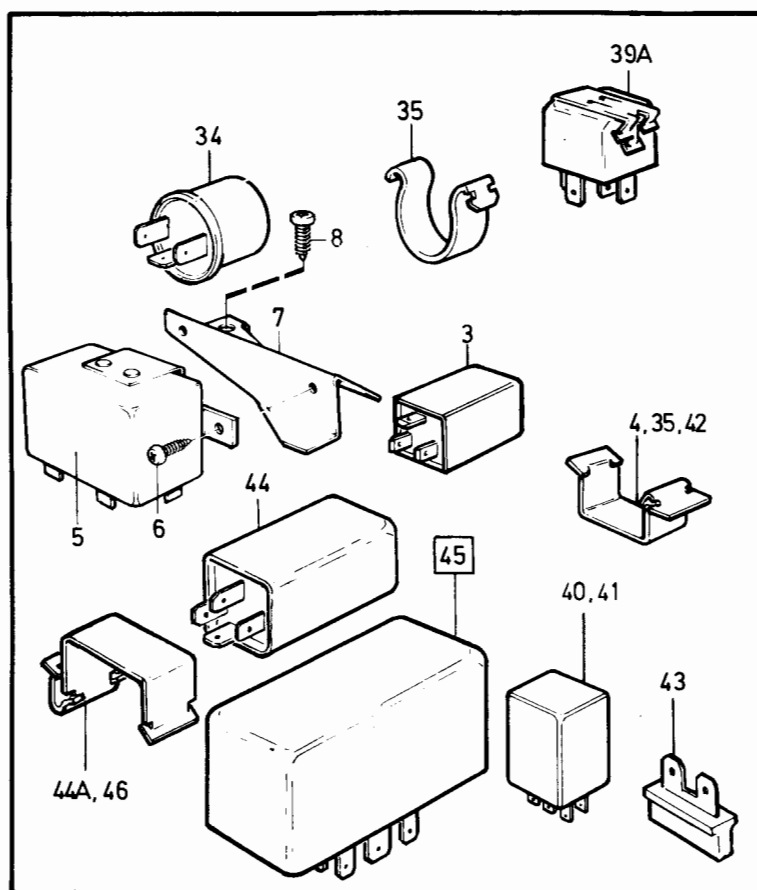

VOLVO PARTS  
1 030 34914  
(104:3)

240 - 260 series  
1979 - 1984Reservdelskatalog  
Parts Catalogue

3-G21

**VOLVO**

Sida Page	Grupp Group	Reläer	Relays	Illustration	1750						
164	3			34914 1984-12							
Pos. Fig.	Antal/Quantity				Artikel nr Part No	Benämning	Description	Sats Kit	B P S R	Anmärkning Notes	
39	1	-	-	-		Startspärrkontakt.....	Starter cut-out.....			SE GRUPP 4	2180
39a	1	-	-	-	1324070-0	Relä, dimbakljus.....	Relay, rear fog lamp.....	2		EXCL USA,CAN	2200 2220 2240 2260
40	1	-	-	-	1235067-4	Intervallrelä, vindrutetorkare.....	Spacer relay, windscreen wiper.....	2			2280 2300
41	1	-	-	-	1259750-6	Relä med styrenhet för överväxel.....	Relay, with control unit for overdrive.....	2		15) M46	2320 2340
42	1	-	-	-	1307793-8	Relä, överväxel.....	Relay, for overdrive.....	2		18) AW 70/71	2360
	1	-	-	-	1212957-3	Clips.....	Clip.....	2		15) M46	
	1	-	-	-	1212957-3	Clips.....	Clip.....	2		18) AW 70/71	2400
43	1	-	-	-	1258582-4	Överkoppling, intervallrelä bakruta.....	Over coupling spacer relay rear windscreen.....	3		245 DL, GL CH-309653, EXCL USA,	2420 2440
	1	-	-	-	1307733-4	Impulsrelä bakrutetorkare.....	Time pulse relay, rear windscreen.....	2		245 DL, GL, CH 309654-, EXCL USA	2460 2480
	1	-	-	-	1258100-5	Intervallrelä, bakrutetorkare.....	Intermittent relay rear windscreen.....	2		245 GLT CH 306988-	2520
	1	-	-	-	1128792-7	Sats, intervalltorkare bakruta.....	Kit, intermittent, rear windscreen wiper.....	6		245, 265	2540 2560 2580
	1	-	-	-	1258100-5	Intervallrelä.....	Intermittent relay.....	S 2			2600
44	1	-	-	-	1324675-6	Timer, eluppvärmd bakruta.....	Timer, electrically heated rear window.....	2		USA,CAN	2620 2640 2660
44a	1	-	-	-	1234599-7	Clips.....	Clip.....	2			2680
45	1	-	-	-	1324877-8	Styrenhet.....	Control unit.....	3		28) VXL MAN	2700
46	1	-	-	-	1212957-3	Clips.....	Clip.....	2			2720
47	1	-	-	-	1348249-2	Relä, varvtal.....	Relay, ratio.....	2		B21FTURBO	2740 2760

15. 242 CH 189180-, 244 CH 592110-, 245 CH 317940-, 262 CH 8375-, 264 CH 107610-, 265 CH 28320-.

18. 242 CH 206791-, 244 CH 686100-, 245 CH 368310-, 264 CH 125110-, 265 CH 30680-.

28. För vagnar med växlingsindikator. For cars with gear shift indicator. Pour véhicules à indicateur de changement de vitesse. Für Fahrzeuge mit Schaltanzeige. Para vehiculos con indicador de cambios. Per veicoli con indicatore cambio marcia.

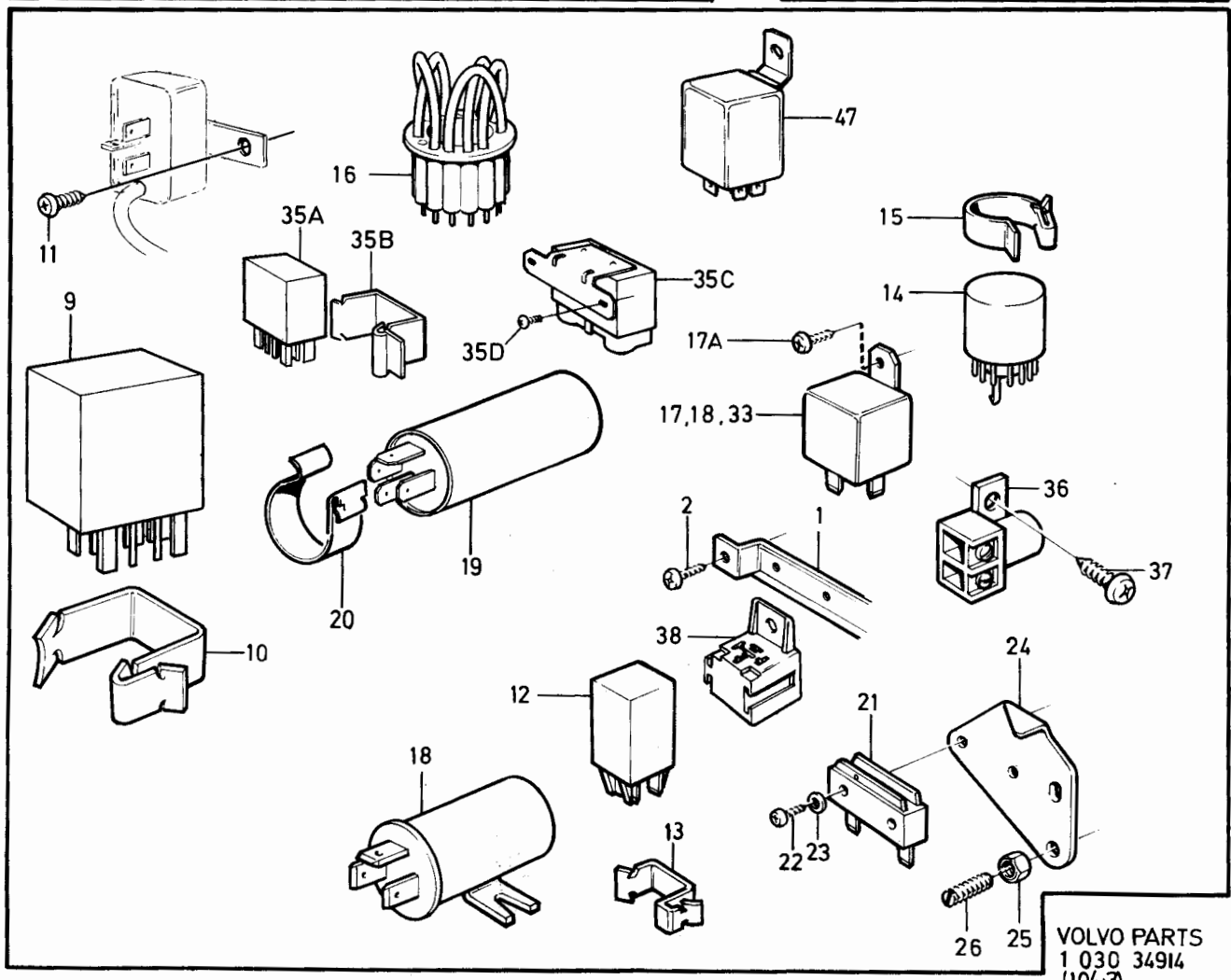
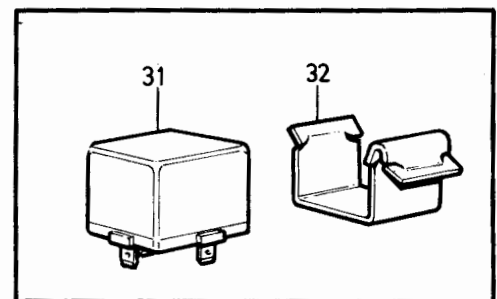
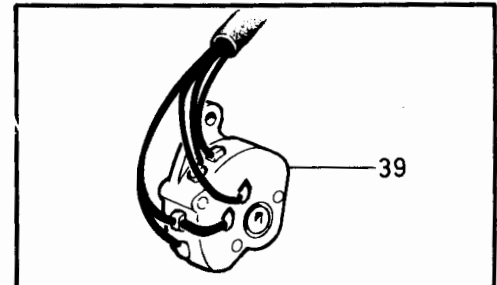
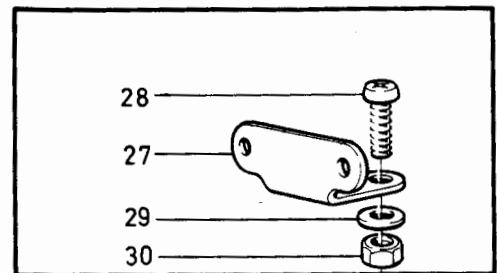
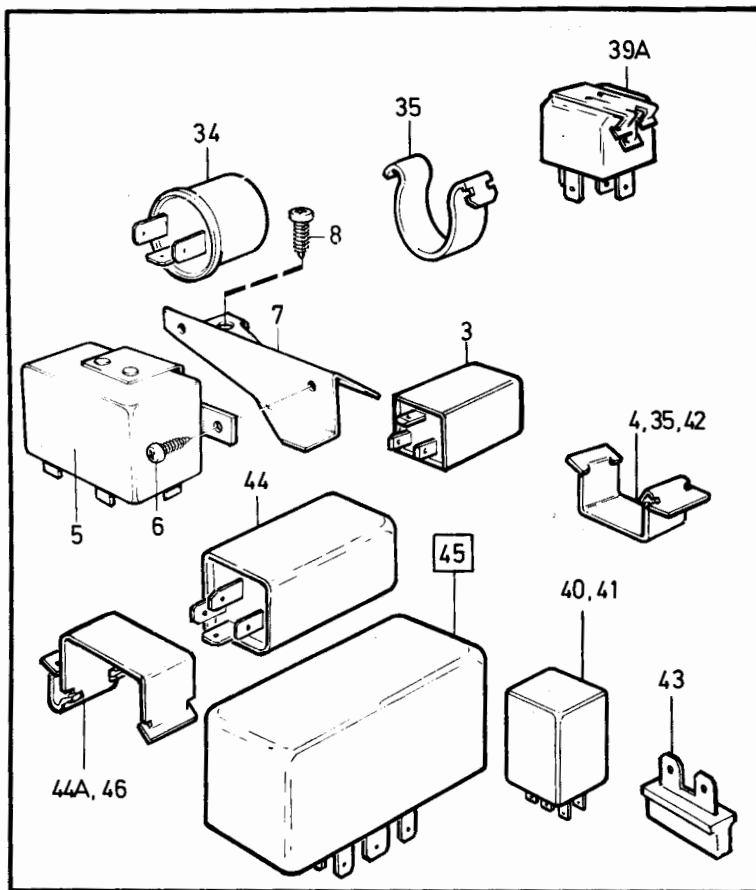

VOLVO PARTS  
1 030 34914  
(104:3)

240 - 260 series  
1979 - 1984Reservdelskatalog  
Parts Catalogue

3-G23

**VOLVO**

Sida Page	Grupp Group	Instrumentering, instrumentutrustning, övrig inre utrustning				Instrumentation, instrument equipment, miscellaneous interior equipment				Illustration 33935 1984-12	1800
166	3										
Pos. Fig.	Antal/Quantity				Artikel nr Part No	Benämning	Description	Sats Kit	B P S R	Anmärkning Notes	
	4CYL DIES VST	4CYL DIES HST	6CYL VST	6CYL HST							
1	-	1	-	1		Kombinerat instrument ...	Combined instrument.....			14) SE SIDA 170, 3-H03	0020
2	-	1	-	1		Kombinerat instrument ...	Combined instrument.....			15) SE SIDA 178, 3-H11	0040
3	-	1	-	1		Extra instrument .....	Extra instrument .....			15) SE SIDA 182, 3-H15	0060
4	1	1	1	1	1202390-9	GT-INSTRUMENT Skylt, (unleaded .....	GT-INSTRUMENT Plate, (unleaded .....	3		SE SIDA 188, 3-H21 CALIFORNIA	0080
	1	1	1	1	1255865-6	Skylt, (unleaded .....	Plate, (unleaded .....	3		CAN	0100
5	-	1	-	1		Tankarmatur .....	Fuel gauge sender .....			SE GRUPP 2C	0120
6	1	1	-	1	460191-0	Temperaturgivare .....	Temperature sender .....	2		EXCL D24	0140
	2	1	-	1	1257617-9	Temperaturgivare .....	Temperature sender .....	8		D24	0160
	-	1	-	1						ERS AV 1 ST 1328397-3	0180
	-	1	-	1						1 ST 18665-0	0200
	2	1	-	1	1328397-3	Temperaturgivare .....	Temperature sender .....	2		D24 SERVICE ALT.	0260
	-	1	-	1	269085-7	Temperaturgivare .....	Temperature sender .....	2			0280
	1	1	-	1		Temperaturgivare .....	Temperature sender .....	8		B21F CHRYSLER IGNITION	0300
7	1	1	-	1	1324750-7	tändsystem, vatten .....	ignition, water .....	2		EXCL D24 (1266085)	0320
	-	1	-	1	1218190-5	Oljetryckskontakt .....	Oil pressure contact .....	2			0380
	1	-	-	1	1257137-8	Oljetryckskontakt .....	Oil pressure contact .....	2		D24	0400
8	-	-	1	1	464592-5	Plugg .....	Plug .....	6		ALT	0420
9	-	1	-	1	11998-2	Packning .....	Packing .....	1		(1218022)	0440
	1	-	-	1	946532-9	Packning .....	Packing .....	2		D24	0460
10	1	1	1	1	679364-0	Bromskontakt .....	Brake contact .....	1		SE GRUPP 4	0480
11	-	1	-	1		Strömställare, .....	Switch, .....				0500
						backlampa .....	reverse lamp .....				0520
12	-	-	-	-		HASTIGHETSMÄTAR- .....	SPEEDOMETER .....			9)	0540
						WIRE VDO .....	WIRE VDO .....				0560
	1	-	-	-	1215548-7	Drivaxel .....	Drive cable .....	1		M45 EXCL D24 SWEDEN	0580
	1	-	-	-	1235804-0	Drivaxel .....	Drive cable .....	1		M45 D24 SWEDEN	0590
	1	-	-	-	1215546-1	Drivaxel .....	Drive cable .....	1		M46 EXCL D24 SWEDEN	0591
	1	-	-	-	1235805-7	Drivaxel .....	Drive cable .....	1		M46 D24 SWEDEN	0600
	1	-	-	-	1234490-9	Drivaxel .....	Drive cable .....	1		M47, AW/BW55, AW70/71	0620
	1	-	-	-	1235803-2	Drivaxel .....	Drive cable .....	1		EXCL D24 SWEDEN	0640
	-	-	-	-	1234256-4	Drivaxel .....	Drive cable .....	1		AW/BW55, AW70/71	0660
	-	-	-	-	1234254-9	Drivaxel .....	Drive cable .....	1		D24 SWEDEN	0680
	-	-	-	-	1234255-6	Drivaxel .....	Drive cable .....	1		M45	0700
	-	-	1	-	1234256-4	Drivaxel .....	Drive cable .....	1		M47, AW/BW55	0780
	-	-	1	-	1234254-9	Drivaxel .....	Drive cable .....	1		12) M45	0800
	-	-	1	-	1234255-6	Drivaxel .....	Drive cable .....	1		12) M46	0820
	-	-	1	-	1234255-6	Drivaxel .....	Drive cable .....	1		13) M45, M46	0880
	-	-	1	-	1234255-6	Drivaxel .....	Drive cable .....	1		M47	0900
	-	-	1	-	1234254-9	Drivaxel .....	Drive cable .....	1		BW55	0920
	-	-	-	-	1234775-3	Drivaxel .....	Drive cable .....	1		M45	0940
	-	-	-	-	1234255-6	Drivaxel .....	Drive cable .....	1		M46	0960
											0980

9. Hastighetsmätarens visare, utförande enligt ALT 1 på bildsidan. Speedometer pointer, as illustrated as ALT 1 on illustration. Indicateur de compteur de vitesse, version selon ALT 1 sur la page de figure. Ausführung des Tachometerzeigers lt. ALT 1 auf der Bildseite. Indicador velocimetro, modelo según ALT 1 en las páginas de ilustraciones. Lancetta tachimetro, esecuzione secondo ALT 1 sulla pag. immagini.
12. 242 CH-165569, 244 CH-482504, 245 CH-264754, 262 CH-6449, 264 CH-83054, 265 CH-21774.
13. 242 CH 165570-, 244 CH 482505-, 245 CH 264755-, 262 CH 6450-, 264 CH 83055-, 265 CH 21775-.
14. 242 CH-189179, 244 CH-592109, 245 CH-317939, 262 CH-8374, 264 CH-107609, 265 CH-28319.
15. 242 CH 189180-, 244 CH 592110-, 245 CH 317940-, 262 CH 8375-, 264 CH 107610-, 265 CH 28320-.



240 - 260 series  
1979 - 1984Reservdelskatalog  
Parts Catalogue

3-H01

**VOLVO**

Sida Page	Grupp Group	Instrumentering, instrumentutrustning, övrig inre utrustning				Instrumentation, instrument equipment, miscellaneous interior equipment				Illustration 33935 1984-12	1800
168	3										
Pos. Fig.	Antal/Quantity				Artikel nr Part No	Benämning	Description	Sats Kit	B P S R	Anmärkning Notes	
	4CYL DIES VST	4CYL DIES HST	6CYL VST	6CYL HST							
	-	-	-	1	1214496-0	Drivaxel.....	Drive cable.....	1		BW55	1000
	-	-	-	-		HASTIGHETSMÄTAR- WIRE YASAKI	SPEEDOMETER WIRE YAZAKI			10)	1020 1040 1060 1080 1100
	1	-	-	-	1215561-0	Drivaxel.....	Drive cable.....	1		M45	1120
	1	-	-	-	1214859-9	Drivaxel.....	Drive cable.....	1		M46	1140
	1	-	-	-	1215563-6	Drivaxel.....	Drive cable.....	1		M47, AW/BW55	1160
	-	1	-	-	1258620-2	Drivaxel.....	Drive cable.....	1		M45, M46	1180
	-	1	-	-	1234596-3	Drivaxel.....	Drive cable.....	1		AW/BW55	1200
	-	-	-	1	1234596-3	Drivaxel.....	Drive cable.....	1		M46	1220
	-	-	-	1	1234597-1	Drivaxel.....	Drive cable.....	1		BW55	1240
13	1	1	1	1		Drivlina.....	Drive cable.....	8			1260
	1	-	-	-	283131-1	Drivaxel, regulator- växellåda	Drive axle, charging relay-gear box	1		262C	1280 1300
14	-	-	-	-		Hastighetsmätardrev.....	Speedometer gear.....			SE GRUPP 4	
15	-	-	-	-		Lagerhylsa.....	Bearing cap.....			SE GRUPP 4	
16	1	-	1	-	1233372-0	Klammer.....	Clamp.....	2		EXCL D24 SWEDEN	1360
17	1	-	-	-	948524-4	Klammer.....	Clamp.....	2		D24 SWEDEN UCOMBU	1380
18	ERF	ERF	ERF	ERF	952624-5	Klammer.....	Clamp.....	2		ALT1. DI 7,9 MM	1400
	ERF	ERF	ERF	ERF	952626-0	Klammer.....	Clamp.....	2		ALT2. DI 11,1 MM	1420
	ERF	ERF	ERF	ERF	952629-4	Klammer.....	Clamp.....	2		ALT3. DI 15,9 MM	1440
19	1	1	1	1	1234773-8	Konsol.....	Bracket.....	3		AW/BW55	1460
										EXCL D24 SWEDEN	1480
20	ERF	ERF	ERF	ERF	965354-4	Skruv.....	Screw.....	2		ALT1. D10,L13	1500
	ERF	ERF	ERF	ERF	945970-2	Skruv.....	Screw.....	2		ALT2. D14,L13	1520
21	1	1	1	1	1308308-4	EGR-DON.....	EGR-UNIT.....	3		ALT USA (1258155)	1540
						30000 miles	30000 miles				1560
22	1	1	1	1	1308309-2	Drivaxel, EGR-DON.....	Drive axle, EGR-UNIT.....	3		(1215747)	1580
23	1	1	1	1	1215748-3	Hållare, EGR-DON.....	Holder, EGR-UNIT.....	3			1600
24	-	-	1	-	1235687-9	Klocka.....	Clock.....	3		262C	1620
	1	1	1	1	1214918-3	Klocka.....	Clock.....	3		EXCL 262C	1640
25	2	2	2	2	1234948-6	Lamphållare.....	Bulb socket.....	2			1660
26	2	2	2	2	942327-8	Glödlampa.....	Bulb.....	1		(277747)	1680
										W2X4,6D 12V 1,2W	1700
27	2	2	2	2	955779-4	Mutter.....	Nut.....	2			1720
28	1	1	1	1		Kåpa.....	Casing.....			VXL AUTO	
										SE GRUPP 4	
29	1	1	1	1	942327-8	Glödlampa.....	Bulb.....	1		(277747) VXL AUTO	1780
										W2X4,6D 12V 1,2W	1800
30	1	1	1	1	677292-5	Lamphållare.....	Bulb socket.....	2		VXL AUTO	1820
31	1	1	1	1	381722-8	Konsol.....	Bracket.....	4		VXL AUTO	1840
32	1	1	1	1	950007-5	Skruv.....	Screw.....	2		VXL AUTO	1860

10. Hastighetsmätarens visare, utförande enligt ALT 2 på bildsidan Speedometer pointer, as illustrated as ALT 2 on illustration. Indicateur de compteur de vitesse, version selon ALT 2 sur la page de figure. Ausführung des Tachometerzeigers lt. ALT 2 auf der Bildseite. Indicador velocimetro, modelo según ALT 2 en las páginas de ilustraciones. Lancetta tachimetro, esecuzione secondo ALT 2 sulla pag. immagini.

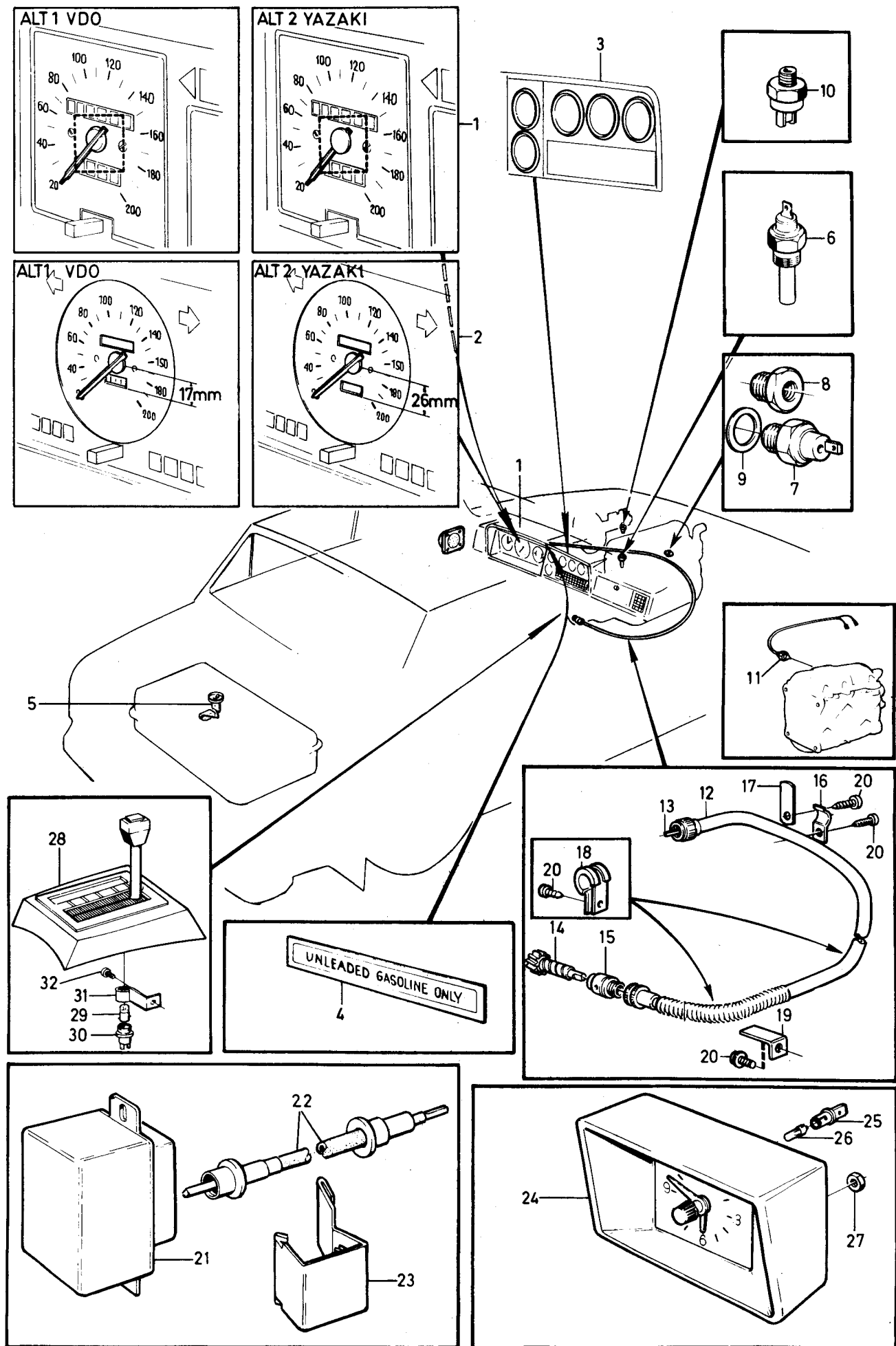

VOLVO PARTS 1 030 33935(104:2)



240 - 260 series  
1979 - 1984Reservdelskatalog  
Parts Catalogue

3-H03

**VOLVO**

Sida Page	Grupp Group	Kombinerat instrument 12)				Combined instrument 12)				Illustration 33567 1984-12	1850
170	3										
Pos. Fig.	Antal/Quantity				Artikel nr Part No	Benämning	Description	Sats Kit	B P S R	Anmärkning Notes	
1	1	-	-	-		Kombinerat instrument ...	Combined instrument .....	8		9) KM 242, 244 EXCL JAPAN, KM 262, 264, KM 245, 265, EXCL JAPAN, MILES	0020 0040 0060 0080
	-	1	-	-		Kombinerat instrument ...	Combined instrument .....	8		10) KM 242, 244 EXCL JAPAN, KM 262, 264, KM 242, 244 JAPAN, KM 245, 265 JAPAN	0100 0120 0140 0160
2	1	-	-	-	1234984-1	.Hus, kmpl.....	.Housing, cpl.....	4		EXCL D24, 262C (1215276-5)	0180 0181
	1	-	-	-	1258335-7	.Hus, kmpl.....	.Housing, cpl.....	4		D24	0200
	1	-	-	-	1235773-7	.Hus, kmpl.....	.Housing, cpl.....	4		262C	0200
	-	1	-	-	1215411-8	.Hus, kmpl.....	.Housing, cpl.....	4		EXCL 262C JAPAN	0220
	-	1	-	-	1235926-1	.Hus, kmpl.....	.Housing, cpl.....	4		262C JAPAN	0240
3	1	-	-	-	1234991-6	.Ledningsplatta, kmpl.....	.Wiring plate, cpl.....	3		EXCL D24	0260
	1	-	-	-	1258336-5	.Ledningsplatta, kmpl.....	.Wiring plate, cpl.....	3		D24	0265
	-	1	-	-	1234999-9	.Ledningsplatta, kmpl.....	.Wiring plate, cpl.....	3			0270
4	1	-	-	-	1215304-5	.Bränslemätare .....	.Fuel gauge .....	2			0300
	-	1	-	-	1215413-4	.Bränslemätare .....	.Fuel gauge .....	2			0320
5	1	-	-	-	1215305-2	.Kylvätsketermometer.....	.Coolant thermometer.....	2			0340
	-	1	-	-	1215414-2	.Kylvätsketermometer.....	.Coolant thermometer.....	2			0360
6	1	-	-	-	1234971-8	.Spänningsstabilisator .....	.Voltage stabilizer .....	3			0380
7	1	-	-	-	1212529-0	.Täcklock .....	.Cover .....	3	11)		0400
	-	1	-	-	1214667-6	.Täcklock .....	.Cover .....	3	11)		0420
7a	1	-	-	-	283546-0	.Varvtalsmätare .....	.Revolution counter.....		240		0440
	-	1	-	-	283545-2	.Varvtalsmätare .....	.Revolution counter.....		240 EXCL 244,245 KM JAPAN		0460 0465
	-	1	-	-	1215405-0	.Varvtalsmätare .....	.Revolution counter.....	3	244,245 KM JAPAN		0470
	1	-	-	-	283547-8	.Varvtalsmätare .....	.Revolution counter.....		260		0480
	-	1	-	-	1215406-8	.Varvtalsmätare .....	.Revolution counter.....	3	260		0500
8	1	-	-	-	1258985-9	.Hastighetsmätare, vägvarvtal 0,605 .....	.Speedometer, ratio 0,605 .....	3	(1214938) KM 242, 244 EXCL JAPAN, KM 262, 264		0520 0540 0541
	-	1	-	-	1215408-4	.Hastighetsmätare, vägvarvtal 0,605 .....	.Speedometer, ratio 0,605 .....	3	KM 242, 244 EXCL JAPAN KM 262, 264		0560 0580
	-	1	-	-	1235111-0	.Hastighetsmätare, vägvarvtal 0,605 .....	.Speedometer, ratio 0,605 .....	3	KM 242, 244 JAPAN		0600 0620
	1	-	-	-	1258984-2	.Hastighetsmätare, vägvarvtal 0,585 .....	.Speedometer, ratio 0,585 .....	3	(1214936) KM 245, 265, EXCL JAPAN		0640 0660
	-	1	-	-	1235577-2	.Hastighetsmätare, vägvarvtal 0,585 .....	.Speedometer, ratio 0,585 .....	3	KM 245 JAPAN, KM 265, KM 264TE JAPAN		0680 0700 0710
	1	-	-	-	1212521-7	.Hastighetsmätare, vägvarvtal 0,640 .....	.Speedometer, ratio 0,640 .....	3	KM B21A		0720 0740
	1	-	-	-	1259312-5	.Hastighetsmätare, vägvarvtal 0,980 .....	.Speedometer, ratio 0,980 .....	3	(1259313) 120 MILES/KM 242, 244, 262, 264, EXCL USA		0760 0781
	1	-	-	-	1258989-1	.Hastighetsmätare, vägvarvtal 0,980 .....	.Speedometer, ratio 0,980 .....	3	(1214939) 85 MILES/KM 242, 244, 262, 264 USA		0783 0784

9. Hastighetsmätarens visare, utförande enligt ALT 1 på bildsidan. Speedometer pointer, as illustrated as ALT 1 on illustration. Indicateur de compteur de vitesse, version selon ALT 1 sur la page de figure. Ausführung des Tachometerzeigers lt. ALT 1 auf der Bildseite. Indicador velocimetro, modelo según ALT 1 en las páginas de ilustraciones. Lancetta tachimetro, esecuzione secondo ALT 1 sulla pag. immagini.
10. Hastighetsmätarens visare, utförande enligt ALT 2 på bildsidan. Speedometer pointer, as illustrated as ALT 2 on illustration. Indicateur de compteur de vitesse, version selon ALT 2 sur la page de figure. Ausführung des Tachometerzeigers lt. ALT 2 auf der Bildseite. Indicador velocimetro, modelo según ALT 2 en las páginas de ilustraciones. Lancetta tachimetro, esecuzione secondo ALT 2 sulla pag. immagini.
11. Utan varvtalsmätare. Without rev. counter. Sans compte-tours. Ohne Tourenzähler. Sin cuentarrevoluciones. Senza contagiri
12. 242 CH-165569, 244 CH-482504, 245 CH-264754, 262 CH-6449, 264 CH-83054, 265 CH-21774.

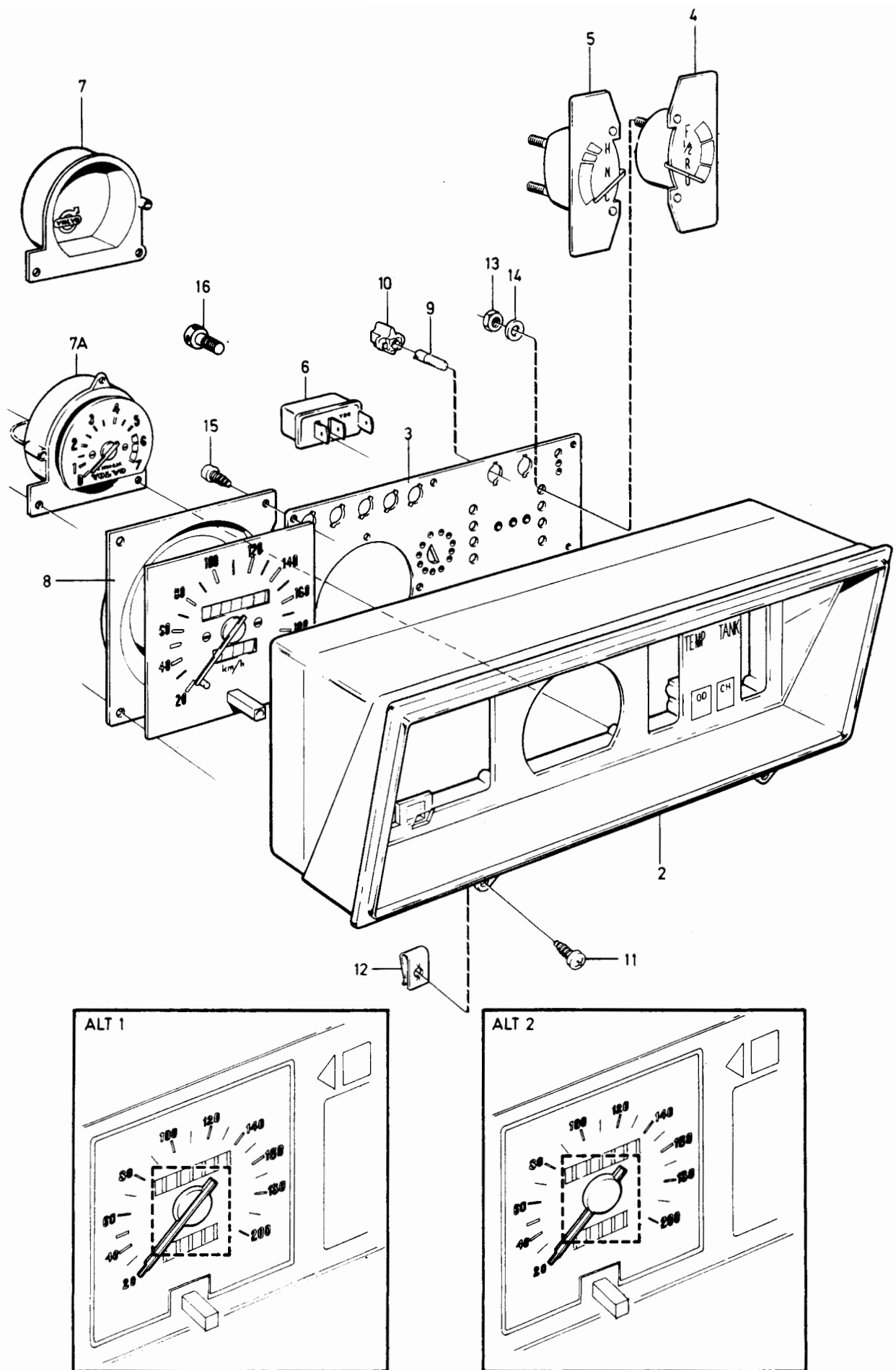

VOLVO PARTS  
1030 33567  
(104:2)

240 - 260 series  
1979 - 1984Reservdelskatalog  
Parts Catalogue

3-H05

**VOLVO**

Sida Page	Grupp Group	Kombinerat instrument 12)				Combined instrument 12)				Illustration 33567 1984-12	1850
172	3										
Pos. Fig.	Antal/Quantity				Artikel nr Part No	Benämning	Description	Sats Kit	B P S R	Anmärkning Notes	
	1	-	-	-	1259311-7	.Hastighetsmätare,..... vägvarvtal 0,960	.Speedometer..... ratio 0,960	3		(1259310) 120 MILES/KM 245, 265 EXCL USA	0800 0820
	1	-	-	-	1258988-3	.Hastighetsmätare,..... vägvarvtal 0,960	.Speedometer,..... ratio 0,960	3		(1214937) 85 MILES/KM 245, 265, USA	0822 0823
9	ERF	-	-	-	942327-8	.Glödlampa.....	.Bulb.....	1		W2X4,6D 12V 1,2W	0840
	-	ERF	-	-	942571-1	.Glödlampa.....	.Bulb.....	1		W2,1X9,5D 12V 3W	0860
10	ERF	-	-	-	1210167-1	.Lamphållare.....	.Bulb socket.....	2			0880
	-	ERF	-	-	1214665-0	.Lamphållare.....	.Bulb socket.....	2			0900
11	2	2	-	-	945683-1	Skruv.....	Screw.....	2			0920
12	2	2	-	-	192557-7	Fjädermutter.....	Spring nut.....	2			0940
13	4	4	-	-	955844-6	Mutter.....	Nut.....	2			1
14	4	4	-	-	940090-4	Bricka.....	Washer.....	2			0980
15	9	9	-	-	955115-1	Skruv.....	Screw.....	2			1000
16	1	-	-	-	1234823-1	Skruv med hål..... för plombering	Screw, drilled for..... seal	2			1020 1040

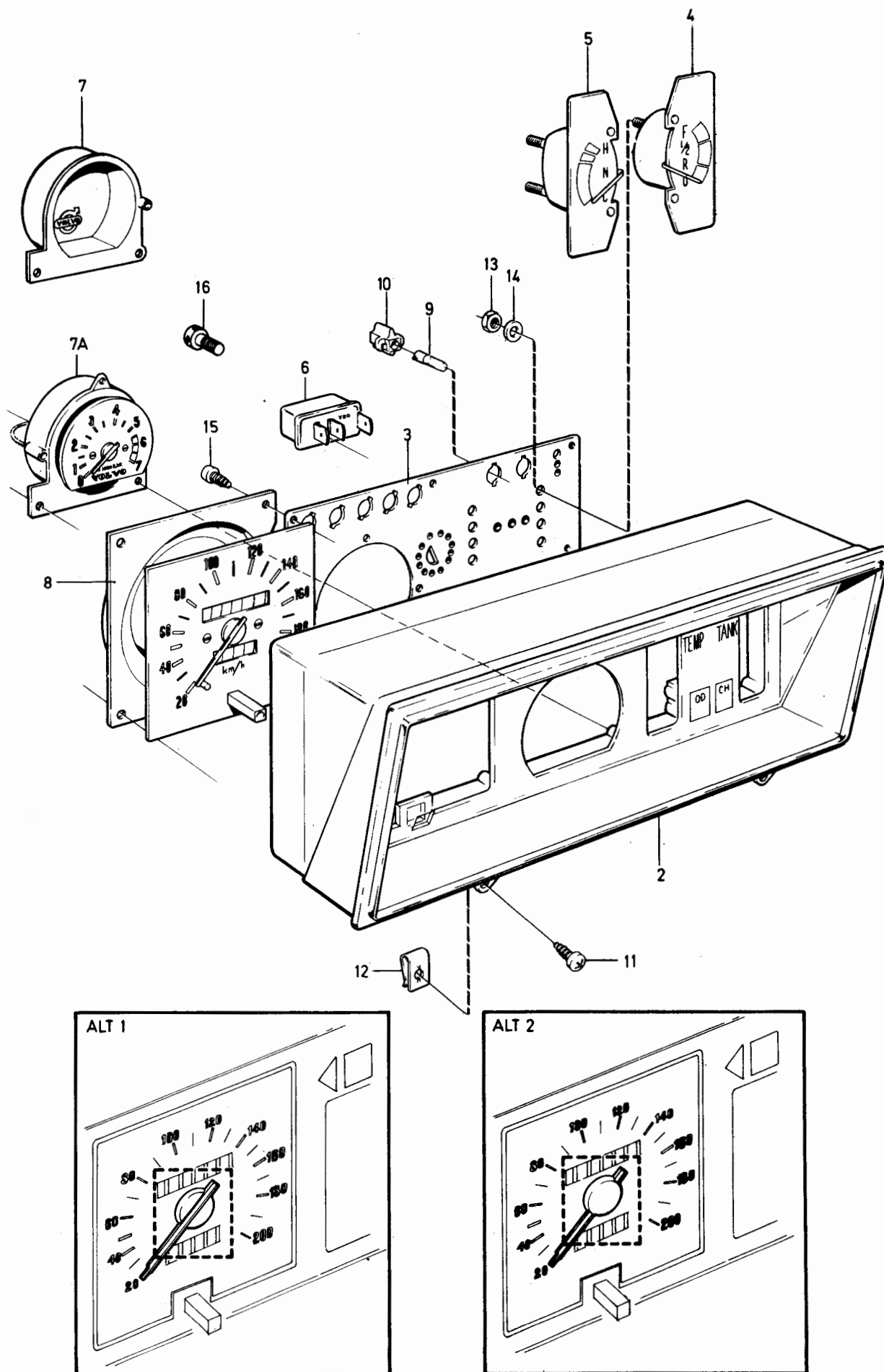

VOLVO PARTS  
1030 33567  
(104:2)

240 - 260 series  
1979 - 1984Reservdelskatalog  
Parts Catalogue

3-H07

**VOLVO**

Sida Page	Grupp Group	Kombinerat instrument, 16)			Combined instrument, 16)			Illustration 34155 1984-12	1875	
174	3									
Pos. Fig.	Antal/Quantity				Artikel nr Part No	Benämning	Description	Sats Kit P S R	B Anmärkning Notes	
1	1	-	-	-		Kombinerat instrument	Combined instrument	8	9)	0020
2	-	1	-	-	1259871-0	Kombinerat instrument	Combined instrument	8	10)	0040
	1	-	-	-	1259872-8	.Hus, kmpl	.Housing, cpl	4	EXCL 85 MILES/KM, EXCL 262C, EXCL D20/24	0060
	1	-	-	-	1259873-6	.Hus, kmpl	.Housing, cpl	4	85 MILES/KM, EXCL 262C, EXCL D20/24	0080
	1	-	-	-	1259874-4	.Hus, kmpl	.Housing, cpl	4	262C 85MILES/KM, EXCL 262C KM, EXCL 262C 120 MILES/KM	0100
	1	-	-	-	1258335-7	.Hus, kmpl	.Housing, cpl	4	262C KM, 120 MILES/KM	0120
	-	1	-	-	1215411-8	.Hus, kmpl	.Housing, cpl	4	D20/24	0140
	-	1	-	-	1235926-1	.Hus, kmpl	.Housing, cpl	4	EXCL 262C JAPAN	0160
3	1	-	-	-	1234991-6	.Ledningsplatta, kmpl	.Wiring plate, cpl	4	262C JAPAN	0180
	1	-	-	-	1258336-5	.Ledningsplatta, kmpl	.Wiring plate, cpl	3	EXCL D20/24	0200
	-	1	-	-	1234999-9	.Ledningsplatta, kmpl	.Wiring plate, cpl	3	D20/24	0240
4	1	-	-	-	1215304-5	.Bränslemätare	.Fuel gauge	3		0280
	-	1	-	-	1215413-4	.Bränslemätare	.Fuel gauge	2		0300
5	1	-	-	-	1215305-2	.Kylvätsketermometer	.Coolant thermometer	2		0320
	-	1	-	-	1215414-2	.Kylvätsketermometer	.Coolant thermometer	2		0380
6	1	-	-	-	1234971-8	.Spänningsstabilisator	.Voltage stabilizer	2		0400
7	1	-	-	-	1212529-0	.Täcklock	.Cover	3	11)	0420
	-	1	-	-	1214667-6	.Täcklock	.Cover	3	11)	0440
8	1	-	-	-	283546-0	.Varvtalsmätare	.Revolution counter	3	B17, B19, B21, B23	0460
	-	1	-	-	283545-2	.Varvtalsmätare	.Revolution counter	3	B17, B19, B21, B23	0480
	-	1	-	-	1215405-0	.Varvtalsmätare	.Revolution counter	3	EXCL KM JAPAN	0500
	1	-	-	-	283547-8	.Varvtalsmätare	.Revolution counter	3	B17, B19, B21, B23KM	0520
	-	1	-	-	1215406-8	.Varvtalsmätare	.Revolution counter	3	JAPAN	0540
9	1	-	-	-	1258984-2	.Hastighetsmätare, vägvarvtal 0,585	.Speedometer, ratio 0.585	3	B27, B28	0560
	-	1	-	-	1235577-2	.Hastighetsmätare, vägvarvtal 0,585	.Speedometer, ratio 0.585	3	KM	0580
	1	-	-	-	1258985-9	.Hastighetsmätare, vägvarvtal 0,605	.Speedometer, ratio 0.605	3	KM B17, B19, B21, B23, EXCL JAPAN, KM B27, B28, EXCL 262C, INCL KM D20/24	0600
	1	-	-	-	1259393-5	.Hastighetsmätare, vägvarvtal 0,605	.Speedometer, ratio 0.605	3	KM 262C	0620
	-	1	-	-	1215408-4	.Hastighetsmätare, vägvarvtal 0,605	.Speedometer, ratio 0.605	3	KM EXCL JAPAN	0640
	-	1	-	-	1235111-0	.Hastighetsmätare, vägvarvtal 0,605	.Speedometer, ratio 0.605	3	KM JAPAN	0660
	1	-	-	-	1258990-9	.Hastighetsmätare, vägvarvtal 0,700	.Speedometer, ratio 0.700	3	KM B21A	0680
	1	-	-	-	1258988-3	.Hastighetsmätare, vägvarvtal 0,960	.Speedometer, ratio 0.960	3	85 MILES/KM, EXCL 262C, EXCL D20/24	0700

9. Hastighetsmätarens visare, utförande enligt ALT 1 på bildsidan. Speedometer pointer, as illustrated as ALT 1 on illustration. Indicateur de compteur de vitesse, version selon ALT 1 sur la page de figure. Ausführung des Tachometerzeigers lt. ALT 1 auf der Bildseite. Indicador velocimetro, modelo según ALT 1 en las páginas de ilustraciones. Lancetta tachimetro, esecuzione secondo ALT 1 sulla pag. immagini.
10. Hastighetsmätarens visare, utförande enligt ALT 2 på bildsidan. Speedometer pointer, as illustrated as ALT 2 on illustration. Indicateur de compteur de vitesse, version selon ALT 2 sur la page de figure. Ausführung des Tachometerzeigers lt. ALT 2 auf der Bildseite. Indicador velocimetro, modelo según ALT 2 en las páginas de ilustraciones. Lancetta tachimetro, esecuzione secondo ALT 2 sulla pag. immagini.
11. Utan varvtalsmätare. Without rev. counter. Sans compte-tours. Ohne Tourenzähler. Sin cuentarrevoluciones. Senza contagiri
16. 242 CH 165570-189179, 244 CH 482505-592109, 245 CH 264755-317939, 262 CH 6450-8374, 264 CH 83055-107609, 265 CH 21775-28319.

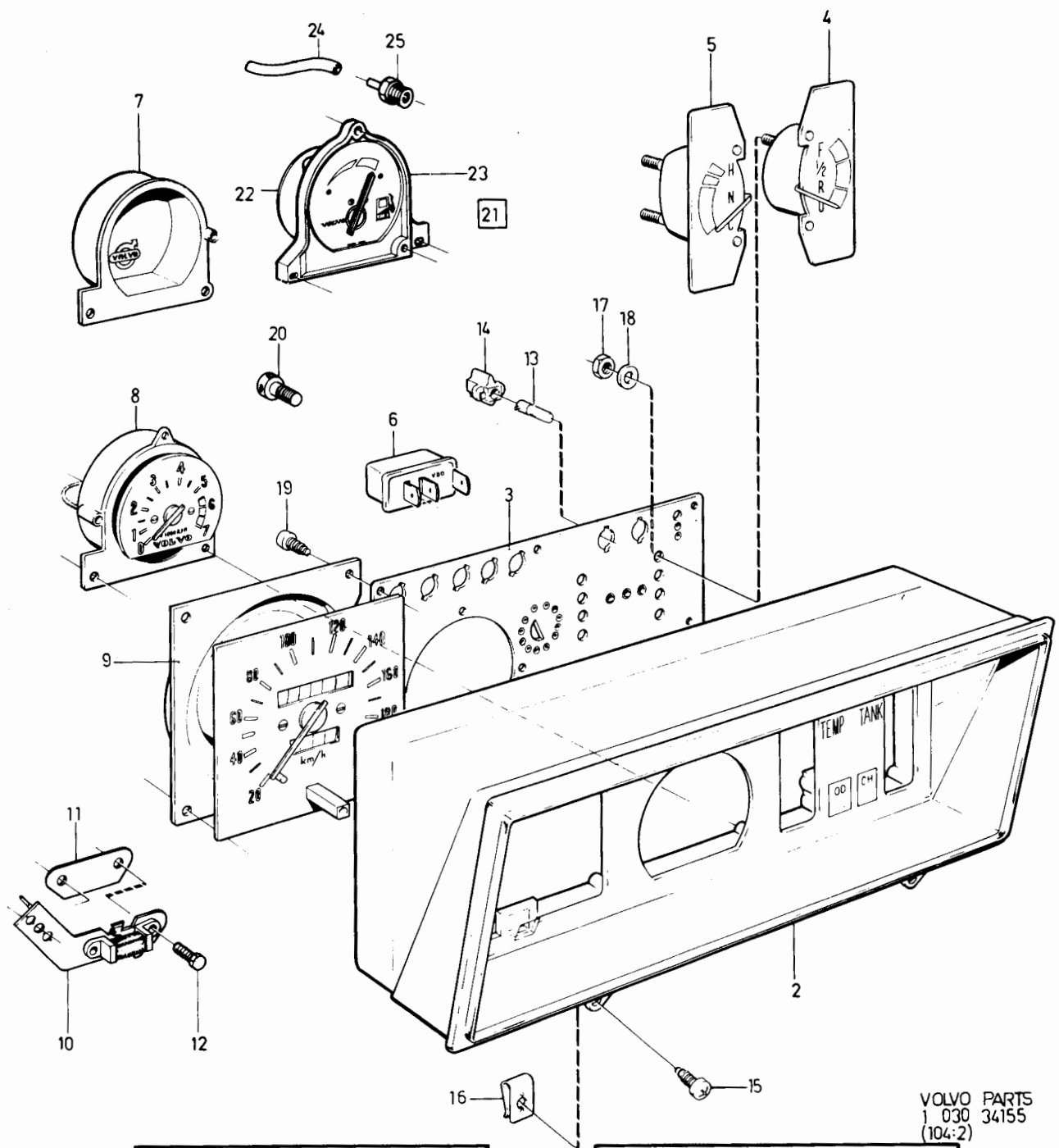

VOLVO PARTS  
1 030 34155  
(104-2)

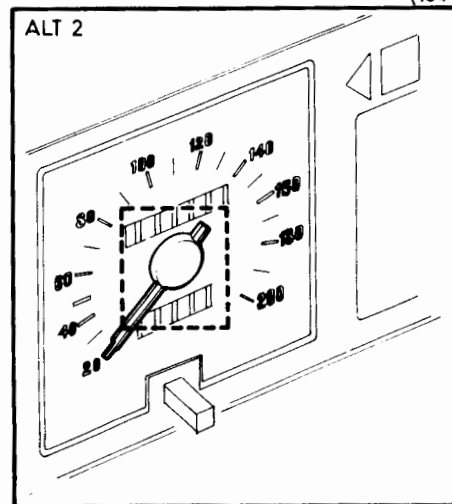
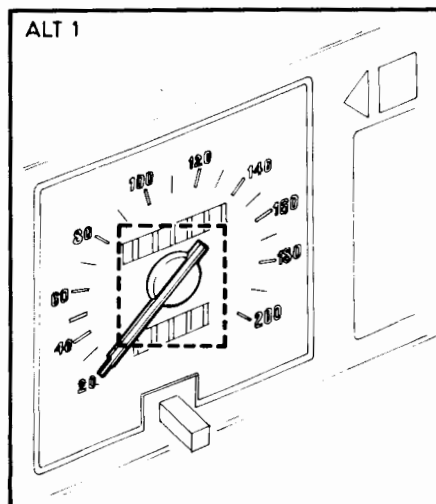

240 - 260 series  
1979 - 1984Reservdelskatalog  
Parts Catalogue

3-H09

**VOLVO**

Sida Page	Grupp Group	Kombinerat instrument, 16)				Combined instrument, 16)				Illustration 34155 1984-12	1875
176	3										
Pos. Fig.	Antal/Quantity				Artikel nr Part No	Benämning	Description	Sats Kit	B P S R	Anmärkning Notes	
	1	-	-	-	1259632-6	..Hastighetsmätare,..... vägvarvtal 0,960	..Speedometer,..... ratio 0,960	3		85 MILES/KM D20/24	0980
	1	-	-	-	1259311-7	..Hastighetsmätare,..... vägvarvtal 0,960	..Speedometer,..... ratio 0,960	3		120 MILES/KM	1000
	1	-	-	-	1258989-1	..Hastighetsmätare,..... vägvarvtal 0,980	..Speedometer,..... ratio 0,980	3		85 MILES/KM, EXCL 262C, EXCL D20/24	1020
	1	-	-	-	1259395-0	..Hastighetsmätare,..... vägvarvtal 0,980	..Speedometer,..... ratio 0,980	3		85 MILES/KM 262C	1040
	1	-	-	-	1259633-4	..Hastighetsmätare,..... vägvarvtal 0,980	..Speedometer,..... ratio 0,980	3		85 MILES/KM D20/24	1060
	1	-	-	-	1259312-5	..Hastighetsmätare,..... vägvarvtal 0,980	..Speedometer,..... ratio 0,980	3		120 MILES/KM, EXCL 262C, EXCL D20/24	1080
	1	-	-	-	1259396-8	..Hastighetsmätare,..... vägvarvtal 0,980	..Speedometer,..... ratio 0,980	3		120 MILES/KM 262C	1100
10	1	-	-	-	1259264-8	..Givare.....	..Sender.....	2		262C	1120
11	1	-	-	-		..Täcklock.....	..Cover.....	8		EXCL 262C	1140
12	3	-	-	-	956045-9	..Skruv.....	..Screw.....	2			1160
13	ERF	-	-	-	942327-8	..Glödlampa.....	..Bulb.....	1		W2X4,6D 12V 1,2W	1240
	-	ERF	-	-	942571-1	..Glödlampa.....	..Bulb.....	1		W2X9,5D 12V 3W	1260
14	ERF	-	-	-	1210167-1	..Lamphållare.....	..Bulb socket.....	2			1280
	-	ERF	-	-	1214665-0	..Lamphållare.....	..Bulb socket.....	2			1300
15	2	2	-	-	945683-1	Skruv.....	Screw.....	2			1320
16	2	2	-	-	192557-7	Fjädermutter.....	Spring nut.....	2			1360
17	4	4	-	-	955844-6	Mutter.....	Nut.....	2			1380
18	4	4	-	-	940090-4	Bricka.....	Washer.....	2			1400
19	9	9	-	-	955115-1	Skruv.....	Screw.....	2			1420
20	1	-	-	-	1234823-1	Skruv med hål..... för plombering	Screw, drilled for..... seal	2			1440
21	1	-	-	-	1128861-0	Vakuummeter, kmpl.....	Vacuum meter, cpl.....	6	3)		1460
22	1	-	-	-	1259682-1	..Vakuummeter.....	..Vacuum meter.....	6			1480
23	1	-	-	-	1259685-4	..Mellanring.....	..Ring.....	6			1500
24	1500	-	-	-	948958-4	..Slang.....	..Hose.....	2			1520
25	1	-	-	-	949013-7	..Nippel.....	..Nipple.....	2			1540

3. Ej standardutrustning. Säljes som tillbehör. Optional extra. N'est pas équipement standard. Est vendue comme accessoire. Nicht serienmässig. Verkauf als Zubehör. No forma parte del equipo standard. Se vende como accesorio. Attrezzatura non di serie. In vendita come accessorio
16. 242 CH 165570-189179, 244 CH 482505-592109, 245 CH 264755-317939, 262 CH 6450-8374, 264 CH 83055-107609, 265 CH 21775-28319.

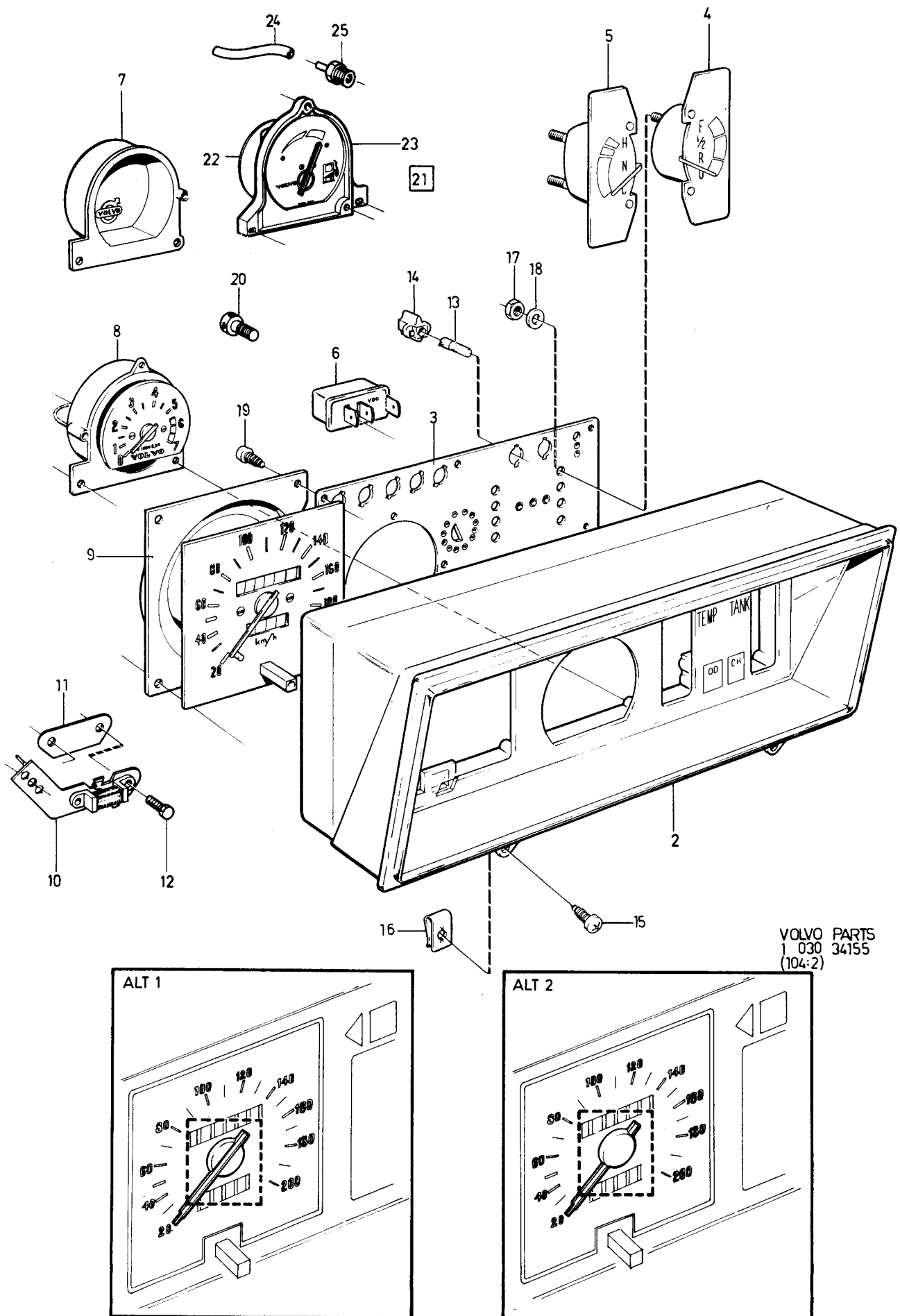



240 - 260 series  
1979 - 1984Reservdelskatalog  
Parts Catalogue

3-H11

**VOLVO**

Sida Page	Grupp Group	Kombinerat instrument, 15)				Combined instrument, 15)				Illustration 37348 1984-12	1880
178	3										
Pos. Fig.	Antal/Quantity				Artikel nr Part No	Benämning	Description	Sats Kit	B P S R	Anmärkning Notes	
	9)	10)									
1	1	-	-	-		Kombinerat instrument	Combined instrument	8	9)		0020
	-	1	-	-		Kombinerat instrument	Combined instrument	8	10)		0040
2	1	-	-	-	1259751-4	.Hus, kmpl.	.Housing, cpl	4	26) EXCL TURBO		0060
						utan text	without text				0080
	1	-	-	-	1259859-5	.Hus, kmpl.	.Housing, cpl	4	26) EXCL TURBO		0100
						med text	with text				0120
						unleaded gasoline only	unleaded gasoline only				0130
	1	-	-	-	1324931-3	.Hus, kmpl.	.Housing, cpl	4	27) EXCL USA.		0140
									EXCL TURBO.		0160
	1	-	-	-	1324930-5	.Hus, kmpl.	.Housing, cpl	4	27) USA.		0180
									EXCL TURBO		0200
	1	-	-	-	1308554-3	.Hus, kmpl.	.Housing	4	TURBO		0220
	1	-	-	-	1348025-6	.Hus, kmpl.	.Housing, cpl	4	39) EXCL USA,		0230
									EXCL TURBO		0231
	-	1	-	-	1259940-3	.Hus, kmpl.	.Housing, cpl	4			0240
3	1	-	-	-	1259752-2	.Ledningsplatta, kmpl.	.Wiring plate, cpl	3	EXCL TURBO		0260
	1	-	-	-	1308555-0	.Ledningsplatta, kmpl.	.Wiring plate, cpl	3	TURBO		0280
	-	1	-	-	1259941-1	.Ledningsplatta, kmpl.	.Wiring plate, cpl	3			0300
4	1	-	-	-	1308556-8	.Bottenplatta	.Bottom plate	3	KM, 120 MILES/KM,		0320
									INCL 85 MILES/KM		0340
									DIESEL, TURBO		0360
	1	-	-	-	1308557-6	.Bottenplatta	.Bottom plate	3	85 MILES/KM EXCL		0380
									DIESEL, TURBO		0400
	-	1	-	-	1323883-7	.Bottenplatta	.Bottom plate	3			0420
5	1	-	-	-	1259753-0	.Bränslemätare	.Fuel gauge	2			0440
	-	1	-	-	1259942-9	.Bränslemätare	.Fuel gauge	2			0460
6	1	-	-	-	1259754-8	.Kylvätsketermometer	.Coolant thermometer	2			0480
	-	1	-	-	1259943-7	.Kylvätsketermometer	.Coolant thermometer	2			0500
7	1	-	-	-	1259766-2	.Klocka	.Clock	3			0520
	-	1	-	-	1259946-0	.Klocka	.Clock	3			0540
8	1	-	-	-	1259767-0	.Varvtalsmätare	.Revolution counter	3	4CYL. EXCL TURBO		0560
	1	-	-	-	1308645-9	.Varvtalsmätare	.Revolution counter	3	4CYL. TURBO		0580
	-	1	-	-	1129337-0	.Varvtalsmätare	.Revolution counter	2	4CYL. EXCL TURBO		0600
	1	-	-	-	1259768-8	.Varvtalsmätare	.Revolution counter	3	6CYL.		0620
	-	1	-	-	1259948-6	.Varvtalsmätare	.Revolution counter	3	6CYL.		0640
9	1	1	-	-	1259755-5	.Spänningsstabilisator	.Voltage stabilizer	3			0660
10	1	-	-	-	1259756-3	.Hastighetsmätare,	.Speedometer,	3			0680
						vägarvrtal 0,585	ratio 0.585		KM		0700
	-	1	-	-	1259938-7	.Hastighetsmätare,	.Speedometer	3	KM JAPAN		0740
						vägarvrtal 0,585	ratio 0.585				0760
	-	1	-	-	1348259-1	.Hastighetsmätare,	.Speedometer,	3	KM ARABIA		0780
						vägarvrtal 0,585	ratio 0.585				0800
	1	-	-	-	1259757-1	.Hastighetsmätare,	.Speedometer,	3	KM EXCL TURBO		0820
						vägarvrtal 0,605	ratio 0.605				0840
	1	-	-	-	1307774-8	.Hastighetsmätare,	.Speedometer,	3	KM TURBO,		0860
						vägarvrtal 0,605	ratio 0.605		EXCL JAPAN, ARABIA		0880

9. Hastighetsmätarens visare, utförande enligt ALT 1 på bildsidan. Speedometer pointer, as illustrated as ALT 1 on illustration. Indicateur de compteur de vitesse, version selon ALT 1 sur la page de figure. Ausführung des Tachometerzeigers lt. ALT 1 auf der Bildseite. Indicador velocimetro, modelo según ALT 1 en las páginas de ilustraciones. Lancetta tachimetro, esecuzione secondo ALT 1 sulla pag. immagini.
10. Hastighetsmätarens visare, utförande enligt ALT 2 på bildsidan. Speedometer pointer, as illustrated as ALT 2 on illustration. Indicateur de compteur de vitesse, version selon ALT 2 sur la page de figure. Ausführung des Tachometerzeigers lt. ALT 2 auf der Bildseite. Indicador velocimetro, modelo según ALT 2 en las páginas de ilustraciones. Lancetta tachimetro, esecuzione secondo ALT 2 sulla pag. immagini.
15. 242 CH 189180-, 244 CH 592110-, 245 CH 317940-, 262 CH 8375-, 264 CH 107610-, 265 CH 28320-.
26. 242 CH-237369, 244 CH-939339, 245 CH-506269, 265 CH-34029.
27. 242 CH 237370-, 244 CH 939340-, 245 CH 506270-, 265 CH 34030-.
39. Utan text på varningslampor, enbart symboler. No text on warning lamps, symbols only. Sans texte sur lampes-témoins, symboles uniquement. Warnleuchten ohne Text, nur Sinnbilder. Luces testigo sin leyenda, solo símbolos. Spie senza testo, soltanto simboli.

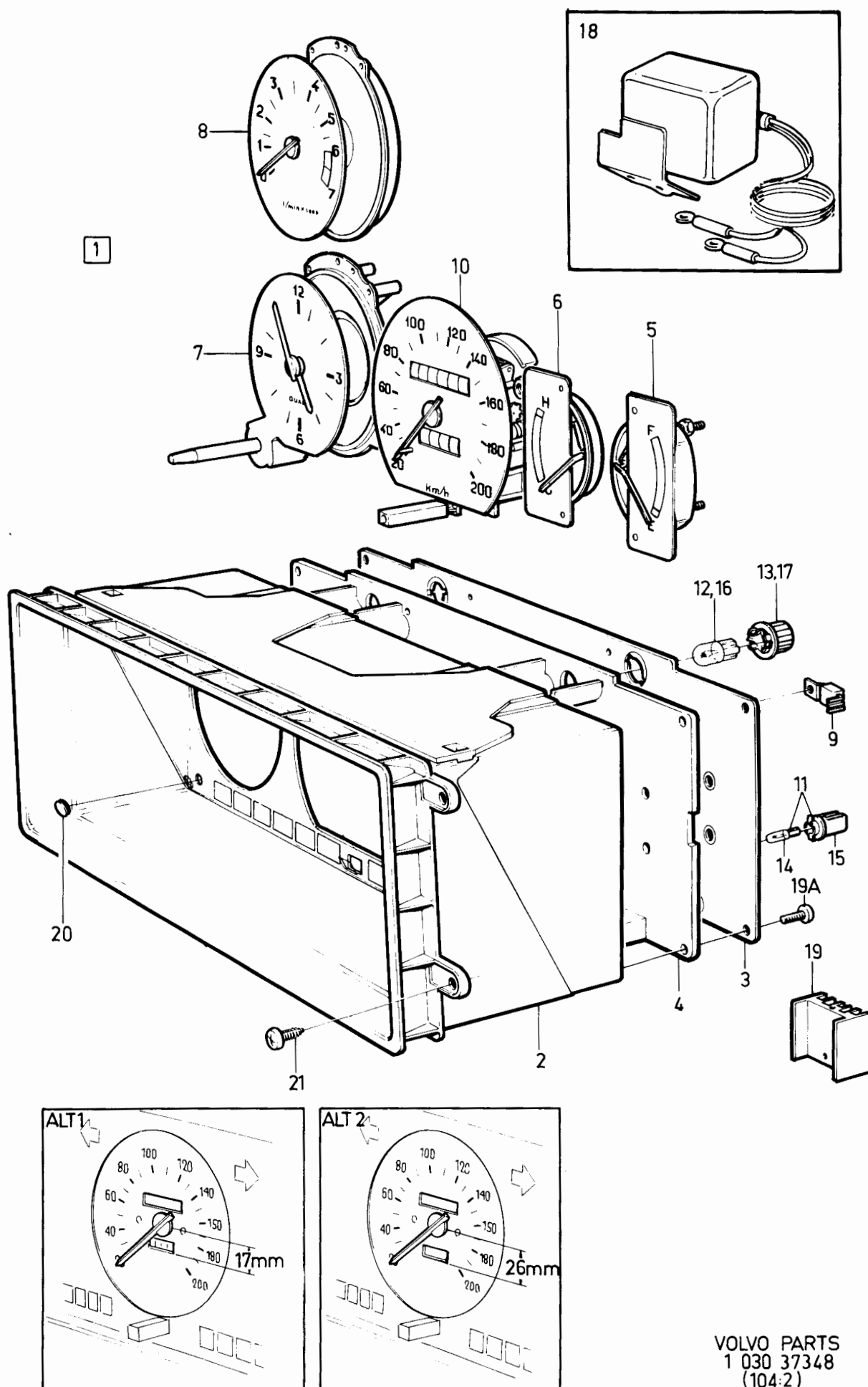

VOLVO PARTS  
1 030 37348  
(104:2)

240 - 260 series  
1979 - 1984Reservdelskatalog  
Parts Catalogue

3-H13

**VOLVO**

Sida Page	Grupp Group	Kombinerat instrument, 15)				Combined instrument, 15)				Illustration 37348 1984-12	1880
180	3										
Pos. Fig.	Antal/Quantity				Artikel nr Part No	Benämning	Description	Sats Kit	B P S R	Anmärkning Notes	
	9)	10)									
	-	1	-	-	1259937-9	Hastighetsmätare,..... vägvarvtal 0,605	Speedometer ..... ratio 0.605	3		KM EXCL JAPAN, ARABIA	0900
	-	1	-	-	1259939-5	Hastighetsmätare,..... vägvarvtal 0,605	Speedometer, ..... ratio 0.605	3		KM JAPAN	0920
	-	1	-	-	1348258-3	Hastighetsmätare..... vägvarvtal 0.605	Speedometer ..... ratio 0.605	3		KM ARABIA	0940
	1	-	-	-	1259759-7	Hastighetsmätare,..... vägvarvtal 0,700	Speedometer, ..... ratio 0.700	3		KM	0960
	1	-	-	-	1259760-5	Hastighetsmätare,..... vägvarvtal 0,960	Speedometer, ..... ratio 0.960	3		120 MILES/KM ENGLAND	0980
	1	-	-	-	1324797-8	Hastighetsmätare,..... vägvarvtal 0,960	Speedometer, ..... ratio 0,960	3		120 MILES/KM USA	1000
	1	-	-	-	1259761-3	Hastighetsmätare,..... vägvarvtal 0,980	Speedometer, ..... ratio 0.980	3		120 MILES/KM ENGLAND	1020
	1	-	-	-	1324798-6	Hastighetsmätare,..... vägvarvtal 0,980	Speedometer, ..... ratio 0,980	3		120 MILES/KM USA	1040
	1	-	-	-	1259763-9	Hastighetsmätare,..... vägvarvtal 0,960	Speedometer, ..... ratio 0.960	3		85 MILES/KM	1060
	1	-	-	-	1259764-7	Hastighetsmätare,..... vägvarvtal 0,980	Speedometer, ..... ratio 0.980	8		85 MILES/KM ERS AV 1324798-6	1080
11	13	-	-	-	966326-1	Glödlampa med..... lamphållare	Bulb with..... socket	1		1.2W	1280
12	2	-	-	-	942571-1	Glödlampa.....	Bulb.....	1		W2,1X9,5D 12V 3W	1340
13	2	-	-	-	1259770-4	Lamphållare.....	Bulb socket.....	2			1360
14	-	11	-	-	942327-8	Glödlampa.....	Bulb.....	1		W2,1X9,5D 12V 1,2W	1380
15	-	12	-	-	1308634-3	Lamphållare.....	Bulb socket.....	2			1400
16	-	3	-	-	1259950-2	Glödlampa.....	Bulb.....	5		W2,1X9,5D 12V 2W	1420
17	-	2	-	-	1214665-0	Lamphållare.....	Bulb socket.....	2			1440
	-	1	-	-	1323355-6	Lamphållare.....	Bulb socket.....	2			1460
18	-	1	-	-	1308637-6	Hastighetsvarnare.....	Speedometer warning.....	3		JAPAN	1480
19	-	1	-	-	1259944-5	Kylfläns.....	Cool flange.....	3			1500
19a	13	-	-	-	955122-7	Skruv.....	Screw.....	2			1520
20	1	-	-	-	1308558-4	Blindpropp.....	Plug.....	3			1540
	-	1	-	-	1308636-8	Blindpropp.....	Plug.....	3			1560
21	4	4	-	-	947247-3	Skruv.....	Screw.....	2		TID UTF	1600
	4	4	-	-	965268-6	Skruv.....	Screw.....	2		SEN UTF	1620
											1640

9. Hastighetsmätarens visare, utförande enligt ALT 1 på bildsidan. Speedometer pointer, as illustrated as ALT 1 on illustration. Indicateur de compteur de vitesse, version selon ALT 1 sur la page de figure. Ausführung des Tachometerzeigers lt. ALT 1 auf der Bildseite. Indicador velocimetro, modelo según ALT 1 en las páginas de ilustraciones. Lancetta tachimetro, esecuzione secondo ALT 1 sulla pag. immagini.
10. Hastighetsmätarens visare, utförande enligt ALT 2 på bildsidan. Speedometer pointer, as illustrated as ALT 2 on illustration. Indicateur de compteur de vitesse, version selon ALT 2 sur la page de figure. Ausführung des Tachometerzeigers lt. ALT 2 auf der Bildseite. Indicador velocimetro, modelo según ALT 2 en las páginas de ilustraciones. Lancetta tachimetro, esecuzione secondo ALT 2 sulla pag. immagini.
15. 242 CH 189180-, 244 CH 592110-, 245 CH 317940-, 262 CH 8375-, 264 CH 107610-, 265 CH 28320-.

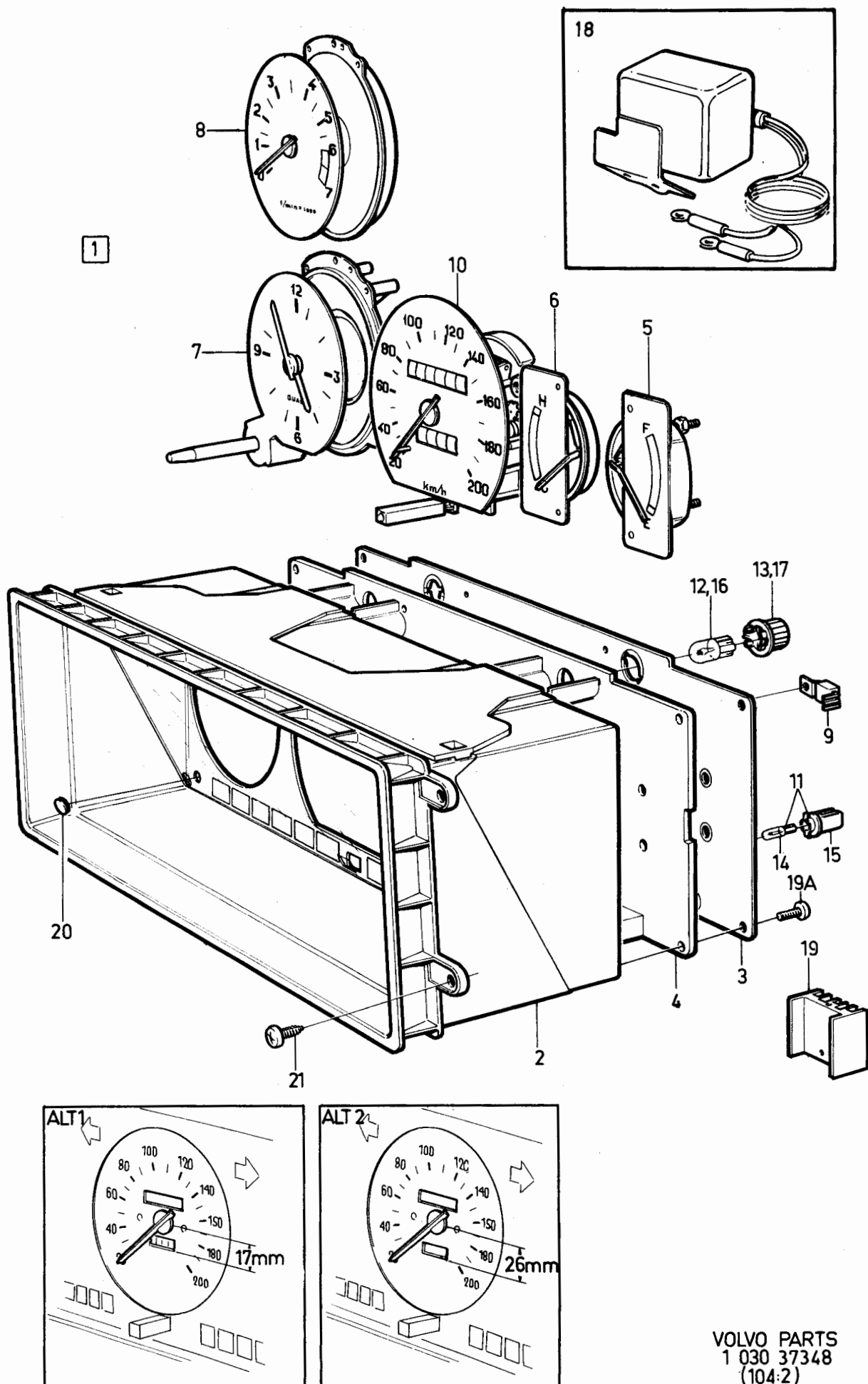

VOLVO PARTS  
1 030 37348  
(104:2)

240 - 260 series  
1979 - 1984Reservdelskatalog  
Parts Catalogue

3-H15

**VOLVO**

Sida Page	Grupp Group	Extra instrument, 15)			Extra instrument, 15)			Illustration 37349 1984-12	1885		
182	3										
Pos. Fig.	Antal/Quantity				Artikel nr Part No	Benämning	Description	Sats Kit	B P S R	Anmärkning Notes	
1	1	-	-	-	1129311-5	Yttertemperaturmätare, sats, Celsius	Ambient temperature kit, Celsius	2			0020
	1	-	-	-	1188815-3	Yttertemperaturmätare, sats, Farenheit	Ambient temperature kit, Farenheit	3			0040
2	1	-	-	-		Yttertemperaturmätare, kmpl, Celsius	Ambient temperature gauge, cpl Celsius				0060
	1	-	-	-		Yttertemperaturmätare, kmpl, Farenheit	Ambient temperature gauge, cpl, Farenheit	S			0080
	1	-	-	-		Yttertemperaturmätare	Ambient temperature gauge	S			0100
	1	-	-	-		Yttertemperaturmätare	Ambient temperature gauge	S			0120
3	1	-	-	-	1308509-7	Bygel	Brace	S	3		0140
4	2	-	-	-	1234642-5	Mutter	Nut	S	2		0160
5	1	-	-	-	1324143-5	Lamphållare	Bulb socket	S	5		0180
6	1	-	-	-	19923-2	Lampa	Bulb	1		12V2W BA7S	0200
7	1	-	-	-	1308299-5	Temperaturgivare	Temperatur sender	S	2		0220
8	1	-	-	-	1308306-8	Mutter	Nut	S	3		0240
9	1	-	-	-	941908-6	Fjädrande bricka	Resilient washer	S	2		0260
10	1	-	-	-	1324751-5	Ledning, givare	Cable, sender	S	4	(1308300)	0280
	1	-	-	-		Ledningsmatta yttertemperaturmätare	Cable harness, ambient temperature gauge	S			0300
	1	-	-	-		Ledning, givare-jord	Cable, sender-earth	S			0320
11	1	-	-	-		Konsol, givare	Bracket, sender	S			0340
12	5	-	-	-	948702-6	Bandklammer	Band clamp	S	6		0360
13	1	-	-	-	1586597-5	Skarvhylsa	Sleeve	S	4		0380
14	3	-	-	-	1259737-3	Hållare	Retainer	S	4		0400
15	1	-	-	-	1129312-3	Vakuummeter, sats	Vacuummeter, kit	S	2		0420
16	1	-	-	-		Vakuummeter, kmpl	Vacuummeter, cpl	S			0440
	1	-	-	-		Vakuummeter	Vacuummeter	S			0460
17	1	-	-	-	1307958-7	Bygel	Brace	S	3		0480
18	2	-	-	-	1234642-5	Mutter	Nut	S	2		0500
19	1	-	-	-	1324144-3	Lamphållare	Bulb socket	S	5		0520
20	1	-	-	-	942327-8	Glödlampa	Bulb	S	1	12V1,2W W2X4,6D	0540
21	3	-	-	-	1259737-3	Hållare	Retainer	S	4		0560
22	1	-	-	-	1308185-6	Ledningsmatta instrumentbelysning	Cable harness, instrument lighting	S	6		0580
23	2500	-	-	-	948958-4	Slang	Hose	S	2		0600
24	1	-	-	-	1276445-2	Nippel	Nipple	S	3	(949011)	0620
25	1	-	-	-	949024-4	T-nippel	T-nipple	S	2		0640
26	1	-	-	-	1129314-9	Voltmeter, sats	Voltmeter, kit	S	2		0660
27	1	-	-	-		Voltmeter, kmpl	Voltmeter, cpl	S			0680
	1	-	-	-		Voltmeter	Voltmeter	S			0700
28	1	-	-	-	1234640-9	Bygel	Brace	S	3		0720
29	2	-	-	-	1234642-5	Mutter	Nut	S	2		0740
30	1	-	-	-	1324144-3	Lamphållare	Bulb socket	S	5		0760
31	1	-	-	-	942327-8	Glödlampa	Bulb	S	1	12V1,2W W2X4,6D	0780
32	1	-	-	-		Ledningsmatta, voltmeter	Cable harness, volt meter	S			0800
33	1	-	-	-	1586597-5	Skarvhylsa	Sleeve	S	4		0820
34	3	-	-	-	1259737-3	Hållare	Retainer	S	4		0840
35	1	-	-	-	1129316-4	Oljetemperaturmätare, sats, Celsius	Oil temp gauge, kit, Celsius	2			0860
	1	-	-	-	1188814-6	Oljetemperaturmätare, sats, Farenheit	Oil temp gauge, kit, Farenheit	3			0880
36	1	-	-	-		Oljetemperaturmätare, kmpl, Celsius	Oil temp gauge, cpl, Celsius	S	8		0900
	1	-	-	-				S	8		0920

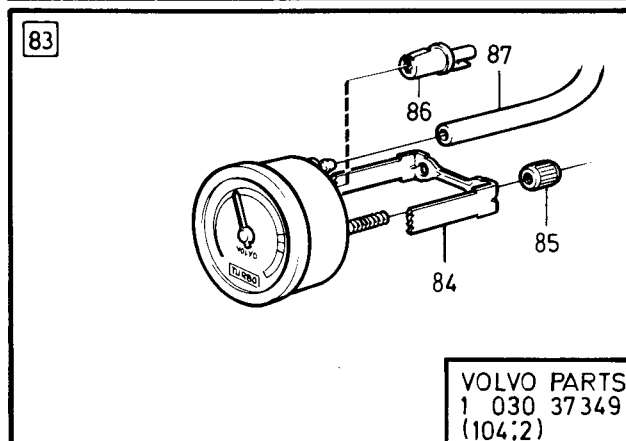
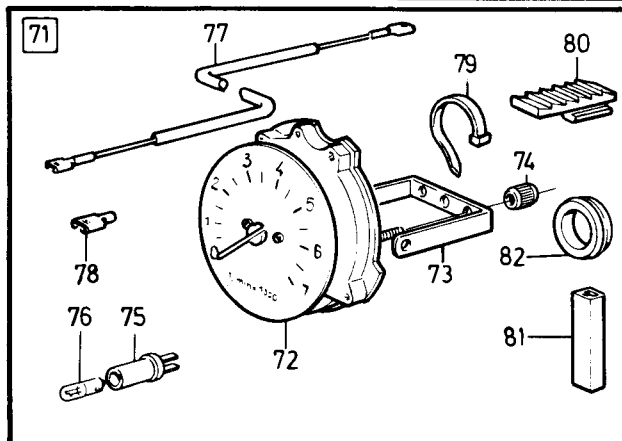
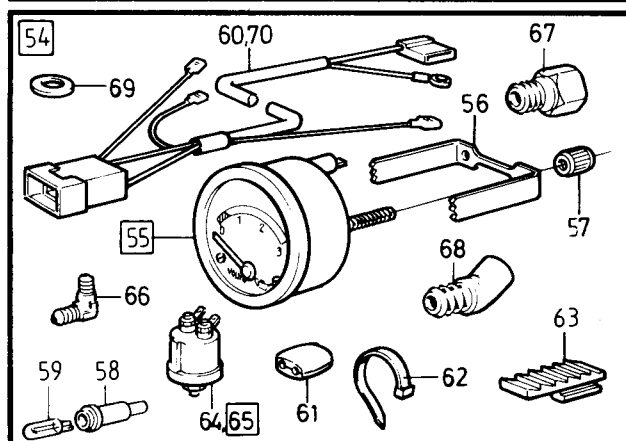
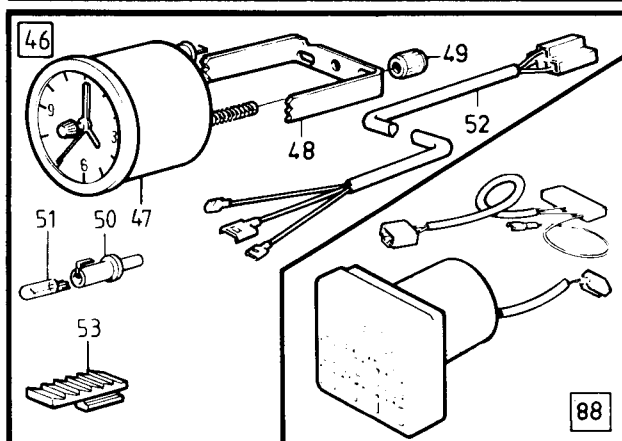
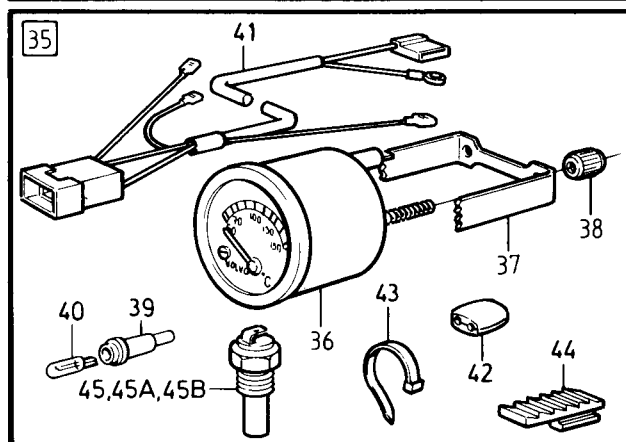
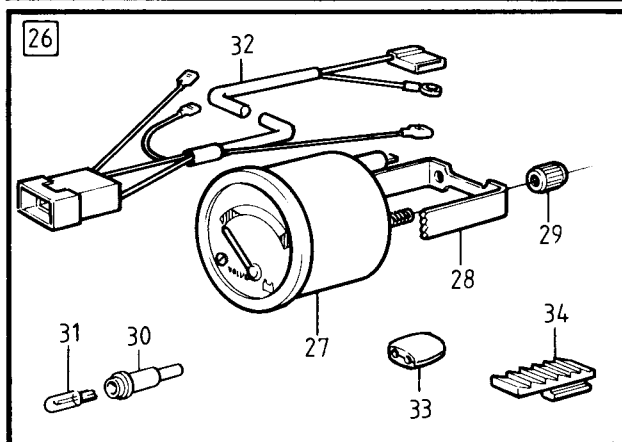
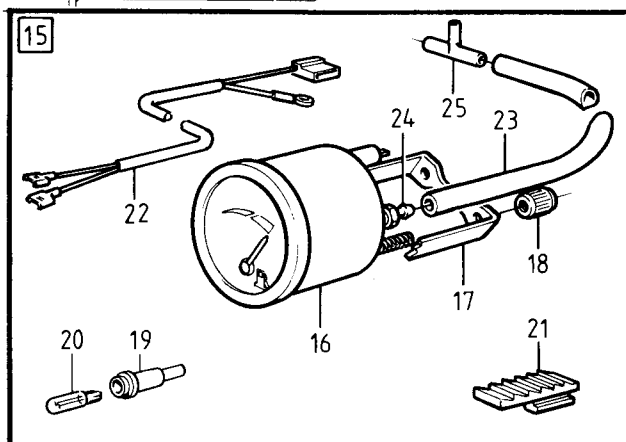
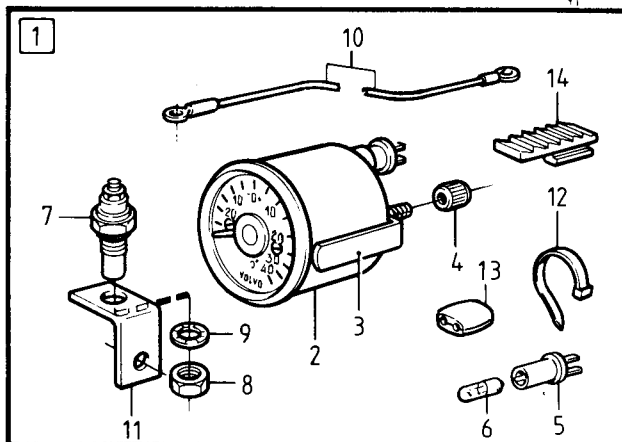
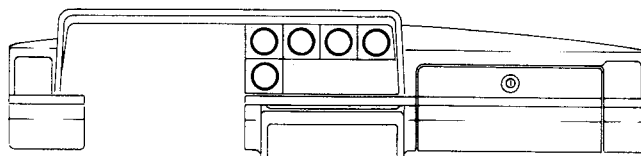

VOLVO PARTS  
1 030 37349  
(104;2)

240 - 260 series  
1979 - 1984Reservdelskatalog  
Parts Catalogue

3-H19

**VOLVO**

Sida Page	Grupp Group	Extra instrument, 15)			Extra instrument, 15)			Illustration 37349 1984-12	1885		
186	3										
Pos. Fig.	Antal/Quantity				Artikel nr Part No	Benämning	Description	Sats Kit	B P S R	Anmärkning Notes	
72	1	-	-	-	1129337-0	Varvtalsmätare, sats	Rev counter, kit	2		4 CYL. DIAMETER 80, YAZAKI	2340
	1	-	-	-	1129338-8	Varvtalsmätare, sats	Rev counter, kit	2		DIESEL, DIAMETER 80 VDO	2360
	1	-	-	-	1129335-4	Varvtalsmätare, sats	Rev counter, kit	2		4 CYL. DIAMETER 52 VDO	2380
	1	-	-	-	1129336-2	Varvtalsmätare, sats	Rev counter, kit	2		DIESEL, DIAMETER 52 VDO	2400
	1	-	-	-	1259767-0	.Varvtalsmätare	.Rev counter	S 3		4 CYL. DIAMETER 80 VDO	2420
	1	-	-	-		.Varvtalsmätare	.Rev counter	S		4 CYL. DIAMETER 80 YAZAKI	2440
	1	-	-	-		.Varvtalsmätare	.Rev counter	S		DIESEL, DIAMETER 80 VDO	2460
	1	-	-	-		.Varvtalsmätare	.Rev counter	S		4 CYL. DIAMETER 52 VDO	2480
	1	-	-	-		.Varvtalsmätare	.Rev counter	S		DIESEL, DIAMETER 52 VDO	2500
	1	-	-	-		..Varvtalsmätare	..Varvtalsmätare	S			1560
73	1	-	-	-		..Bygel	..Brace	S 8			2700
74	2	-	-	-	1234642-5	..Mutter	..Nut	S 2			2720
75	1	-	-	-	1324143-5	..Lamphållare	..Bulb socket	S 5			2740
76	1	-	-	-	19923-2	..Glödlampa	..Bulb	S 1		12V2W BA7S	2760
77	1	-	-	-	1308687-1	..Ledning	..Cable	S 6			2780
78	1	-	-	-	949211-7	..Ledningssko	..Cable terminal	S 1			2800
79	2	-	-	-	948702-6	..Bandklamma	..Band clamp	S 6			2820
80	ERF	-	-	-	1259737-3	..Hållare	..Retainer	S 4			2840
81	1	-	-	-	949597-9	..Hylsisolator	..Sleeve insulator	S 1			2860
82	1	-	-	-	941269-3	..Gummigenomföring	..Rubber bushing	S 2			2880
83	1	-	-	-	1307513-0	Laddningstryckmätare	Pressure gauge cpl	3		B19E TURBO, B21E TURBO 244 CH 686100-983072	2900
										245 CH-532438	2920
	1	-	-	-	1347821-9	Laddningstryckmätare, kmpl	Pressure gauge cpl	3		B19E TURBO, B21E TURBO 244 CH 983073-245 CH 532439-	2940
										(1307514)	2960
	1	-	-	-	1323506-4	Laddningstryckmätare, kmpl	Pressure gauge cpl	3		B21F TURBO 244 CH-983072 245 CH-532438	2980
											3000
											3020
	1	-	-	-	1347822-7	Laddningstryckmätare, kmpl	Pressure gauge, cpl	3		B21F TURBO 244 CH 983073-245 CH 532439-	3040
											3060
84	1	-	-	-	1307958-7	..Bygel	..Brace	3			3080
85	2	-	-	-	1234642-5	..Mutter	..Nut	2			3100
86	1	-	-	-	1324145-0	..Lamphållare	..Bulb socket	5			3120
87	1400	-	-	-	1306703-8	Slang	Hose	2		TURBO	3140
											3160
88	-	-	-	-		Digitalursats	Digital clock kit			SE GRUPP 9	3180
						parkeringsvärmare	parking heater				3200
											3220
											3240
											3260
											3280
											3300

15. 242 CH 189180-, 244 CH 592110-, 245 CH 317940-, 262 CH 8375-, 264 CH 107610-, 265 CH 28320-.

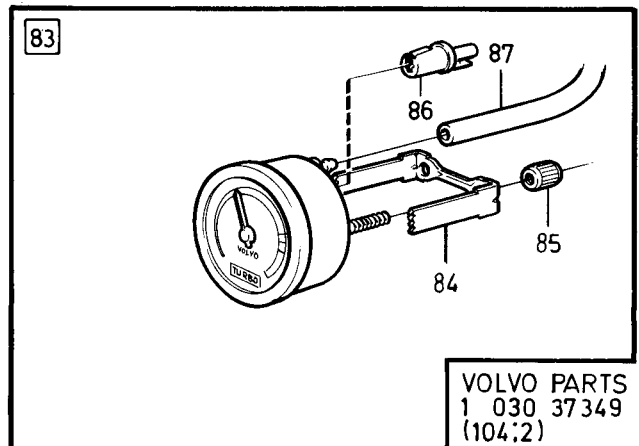
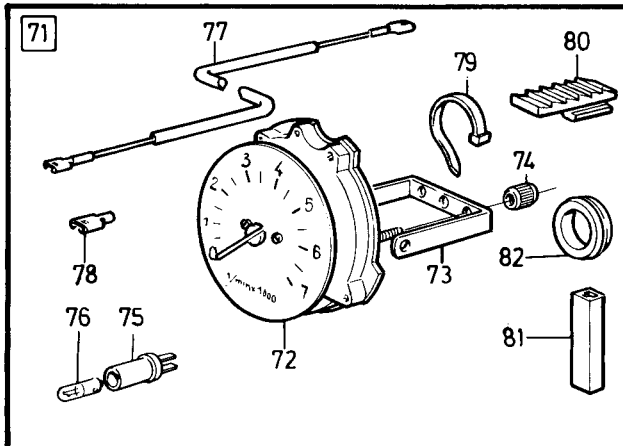
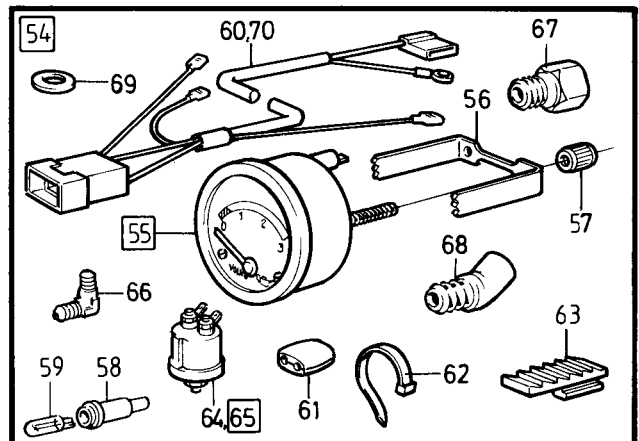
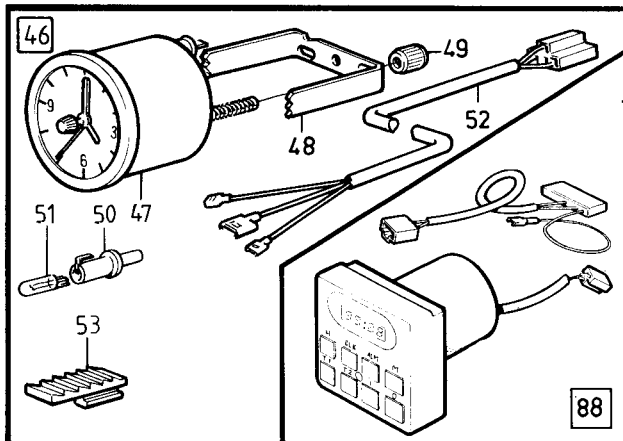
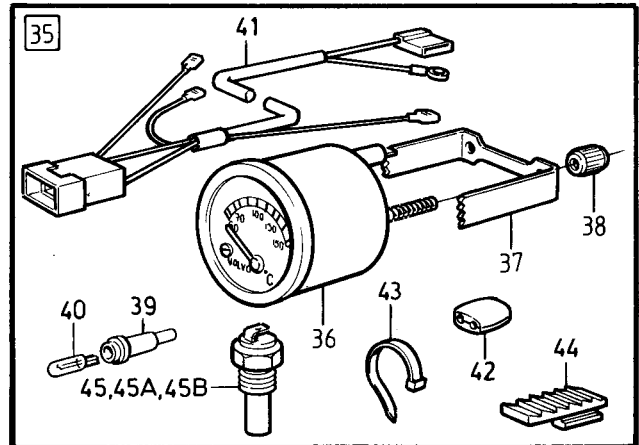
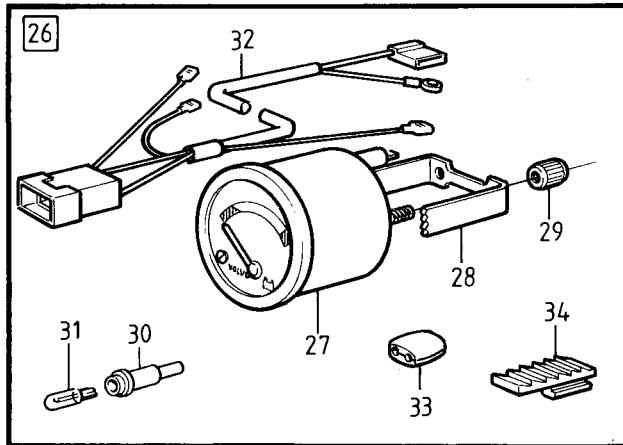
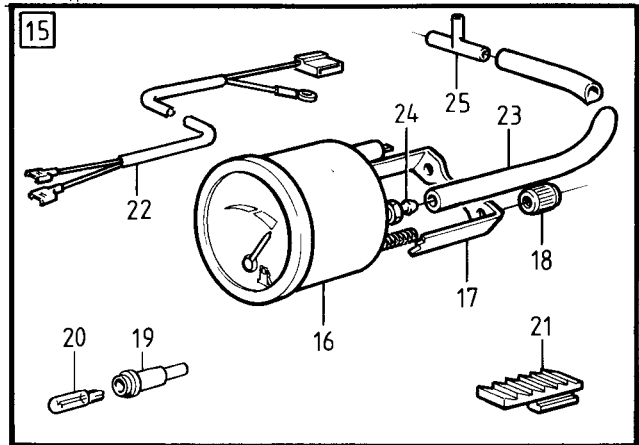
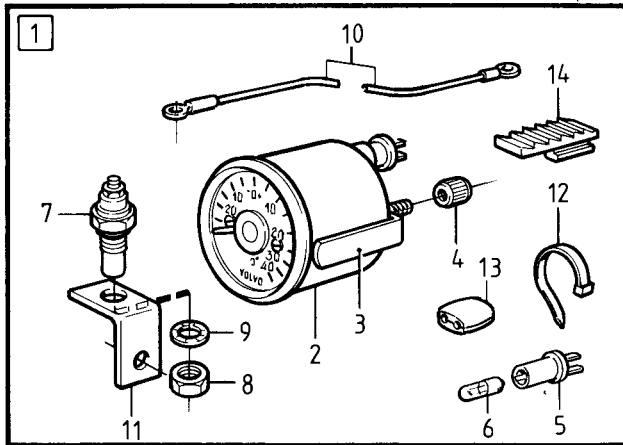
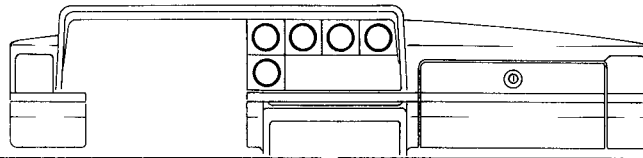

VOLVO PARTS  
1 030 37 349  
(104:2)



240 - 260 series  
1979 - 1984Reservdelskatalog  
Parts Catalogue

3-H21

**VOLVO**

Sida Page	Grupp Group	GT -instrument 3)				GT -instrument 3)				Illustration 19602 1984-12	1900
188	3										
Pos. Fig.	Antal/Quantity				Artikel nr Part No	Benämning	Description	Sats Kit	B P S R	Anmärkning Notes	
1	1	-	-	-	283144-4	Gt-instrumentsats,.....	Gt-instrument kit,.....	8		KM 245	0060
	1	-	-	-	283148-5	vägvarvtal 0,585	ratio 0,585	8		MILES 245	0080
	1	-	-	-	283146-9	Gt-instrumentssats,.....	Gt-instrument kit,.....	8		KM 242, 244	0140
	1	-	-	-	283150-1	vägvarvtal 0,960	ratio 0,960	8		MILES 242, 244	0160
	1	-	-	-	283147-7	Gt-instrumentsats,.....	Gt-instrument kit,.....	8		KM 264	0220
	1	-	-	-	283151-9	vägvarvtal 0,605	ratio 0,605	6		MILES 264	0240
	1	-	-	-	283145-1	Gt-instrumentssats,.....	Gt-instrument kit,.....	8		KM 265	0300
	1	-	-	-	283149-3	vägvarvtal 0,980	ratio 0,980	6		MILES 265	0320
2	1	-	-	-	1234623-5	Gt-instrumentsats,.....	Gt-instrument kit,.....	3		KM 245	0380
	1	-	-	-	1234620-1	vägvarvtal 0,585	ratio 0,585	3		MILES 245	0400
	1	-	-	-	1234624-3	.Hastighetsmätare,.....	.Speedometer,.....	3		KM 242, 244, 264	0540
	1	-	-	-	1234621-9	vägvarvtal 0,960	ratio 0,960	3		MILES 242, 244, 264	0560
3	1	-	-	-	1234629-2	.Hastighetsmätare,.....	.Speedometer,.....	3		MILES 242, 244, 264	0620
	1	-	-	-	1234628-4	vägvarvtal 0,980	ratio 0,980	3		MILES 242, 244, 264	0640
4	1	-	-	-	1234630-0	.Varvtalsmätare,.....	.Revolution counter,.....	3		240	0700
5	1	-	-	-	1234631-8	.Varvtalsmätare,.....	.Revolution counter,.....	3		260	0720
6	1	-	-	-	1234632-6	.Voltmätare,.....	.Voltmeter,.....	3			0740
7	1	-	-	-	1234633-8	.Kylvätsketermometer,.....	.Coolant thermometer,.....	2			0760
8	1	-	-	-	1234632-6	.Oljetrycksmätare,.....	.Oil pressure gauge,.....	2			0780
9	1	-	-	-	1234633-4	.Bränslemätare,.....	.Fuel gauge,.....	2			0800
10	4	-	-	-	1235016-1	.Ledningsplatta,.....	.Wiring plate,.....	3			0820
11	4	-	-	-	1234643-3	.Mutter,.....	.Nut,.....	2			0840
12	4	-	-	-	1234644-1	.Distanshylsa,.....	.Spacer sleeve,.....	3			0860
13	1	-	-	-	1234971-8	.Spänningsstabilisator,.....	.Voltage stabilizer,.....	3			0880
14	8	-	-	-	1210167-1	.Lamphållare,.....	.Bulb socket,.....	2			0900
15	8	-	-	-	942327-8	.Glödlampa,.....	.Bulb,.....	1		W18D 12V 1,2W	0920
16	7	-	-	-	182055-4	.Glödlampa,.....	.Bulb,.....	1		BA9S 12V2W	0940
17	2	-	-	-	1234636-7	.Bygel,.....	.Brace,.....	3			0960
18	2	-	-	-	1234637-5	.Bygel,.....	.Brace,.....	3			0980
19	2	-	-	-	1234638-3	.Bygel,.....	.Brace,.....	3			1000
20	2	-	-	-	1234639-1	.Bygel,.....	.Brace,.....	3			1020
21	2	-	-	-	1234640-9	.Bygel,.....	.Brace,.....	3			1040
22	2	-	-	-	1234641-7	.Mutter,.....	.Nut,.....	2			1060
23	8	-	-	-	1234642-5	.Mutter,.....	.Nut,.....	2			1080
24	1	-	-	-	283591-6	.Knopp,.....	.Knob,.....	8		(1234645)	1120
25	1	-	-	-	809109-2	.Oljetrycksgivare,.....	.Oil pressure sender,.....	6		0-10 BAR	1140
	1	-	-	-	464592-5	Vinkelförskruvning,.....	Elbow union,.....	6		B19, B21, B23E	1160
	1	-	-	-		Plugg,.....	Plug,.....	6		B27	1180

3. Ej standardutrustning. Säljes som tillbehör. Optional extra. N'est pas équipement standard. Est vendue comme accessoire. Nicht serienmässig. Verkauf als Zubehör. No forma parte del equipo standard. Se vende como accesorio. Attrezzatura non di serie. In vendita come accessorio

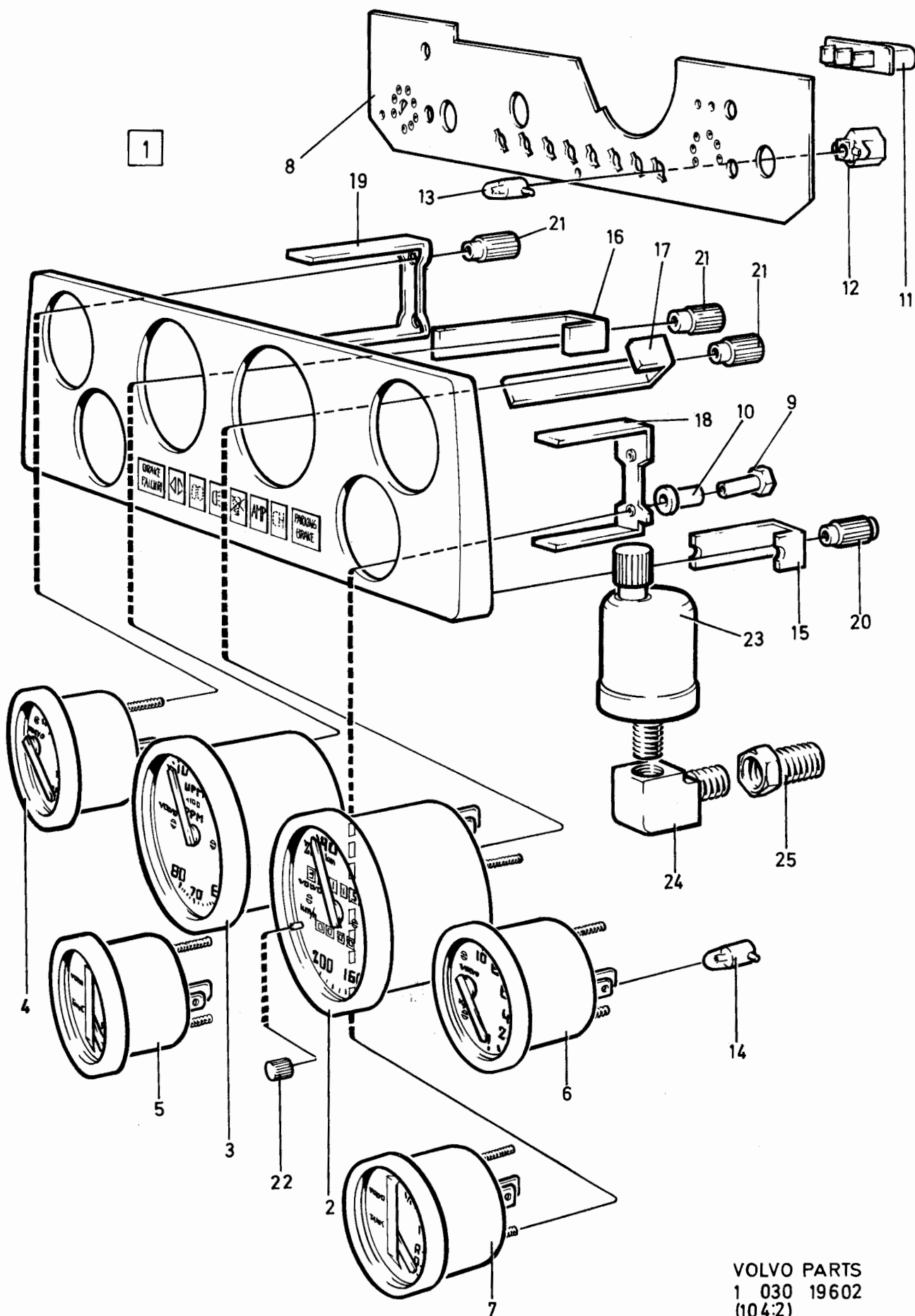

VOLVO PARTS  
1 030 19602  
(104:2)

240 - 260 series  
1979 - 1984Reservdelskatalog  
Parts Catalogue

3-H23

**VOLVO**

Sida Page	Grupp Group	Kilometerräknare, Diesel				Kilometer indicator, Diesel				Illustration 34156 1984-12		1925
190	3											
Pos. Fig.	Antal/Quantity				Artikel nr Part No	Benämning	Description	Sats Kit	B P S R	Anmärkning Notes		
1	1	-	-	-	1258338-1	Kilometerräknare, kmpl	Kilometer indicator, cpl	8		ERS AV 1 ST 1258325-8, 1 ST 1258326-6, 1 ST 1258327-4, 1 ST 1258328-2, 1 ST 1258329-0	0020 0040 0041 0042 0043	
2	1	-	-	-	1258325-8	.Kilometerräknare	.Kilometer indicator	3			0060	
3	1	-	-	-	1258326-6	.Skyddslock	.Protector cover	3			0080	
3a	1	-	-	-	1323126-1	..Gummiband	..Rubber band	3			0090	
4	1	-	-	-	1258328-2	.Plombplåt	.Sealing plate	3			0100	
5	1	-	-	-	1258329-0	.Låsclips	.Lock brace	3			0120	
6	1	-	-	-	1258327-4	.Drivaxel	.Drive axle	1			0130	
7	1	-	-	-	1258330-8	Fördelningsväxel	Angle gear	3			0160	
8	1	-	-	-	1258940-4	Konsol	Bracket	3			0180	
9	1	-	-	-	924060-7	Pinnskruv	Stud	2			0200	
10	1	-	-	-	192354-9	Vingmutter	Butterfly nut	2			0230	
11	2	-	-	-	944926-5	Flänsskruv	Flange bolt	2			0240	
12	1	-	-	-	1258943-8	Konsol	Bracket	3			0250	
13	1	-	-	-	945970-2	Skruv	Screw	2			0260	
14	1	-	-	-	1258948-7	Mutter	Nut	2			0300	
15	1	-	-	-	1235806-5	Drivaxel, fördel- ningsväxel-kombi- nerat instrument	Drive axle, angle gear-combined instrument	1			0320 0340 0360	
16	-	-	-	-		Drivaxel vinkelväxel - växellåda	Drive axle, angle gear - gear box			SE SIDA 166, 3-G23	0380 0400	
17	4	-	-	-	9985962-1	Plomb	Seal	6			0420	
18	430	-	-	-	9985963-9	Plomberingsstråd	Sealing wire	6			0440	

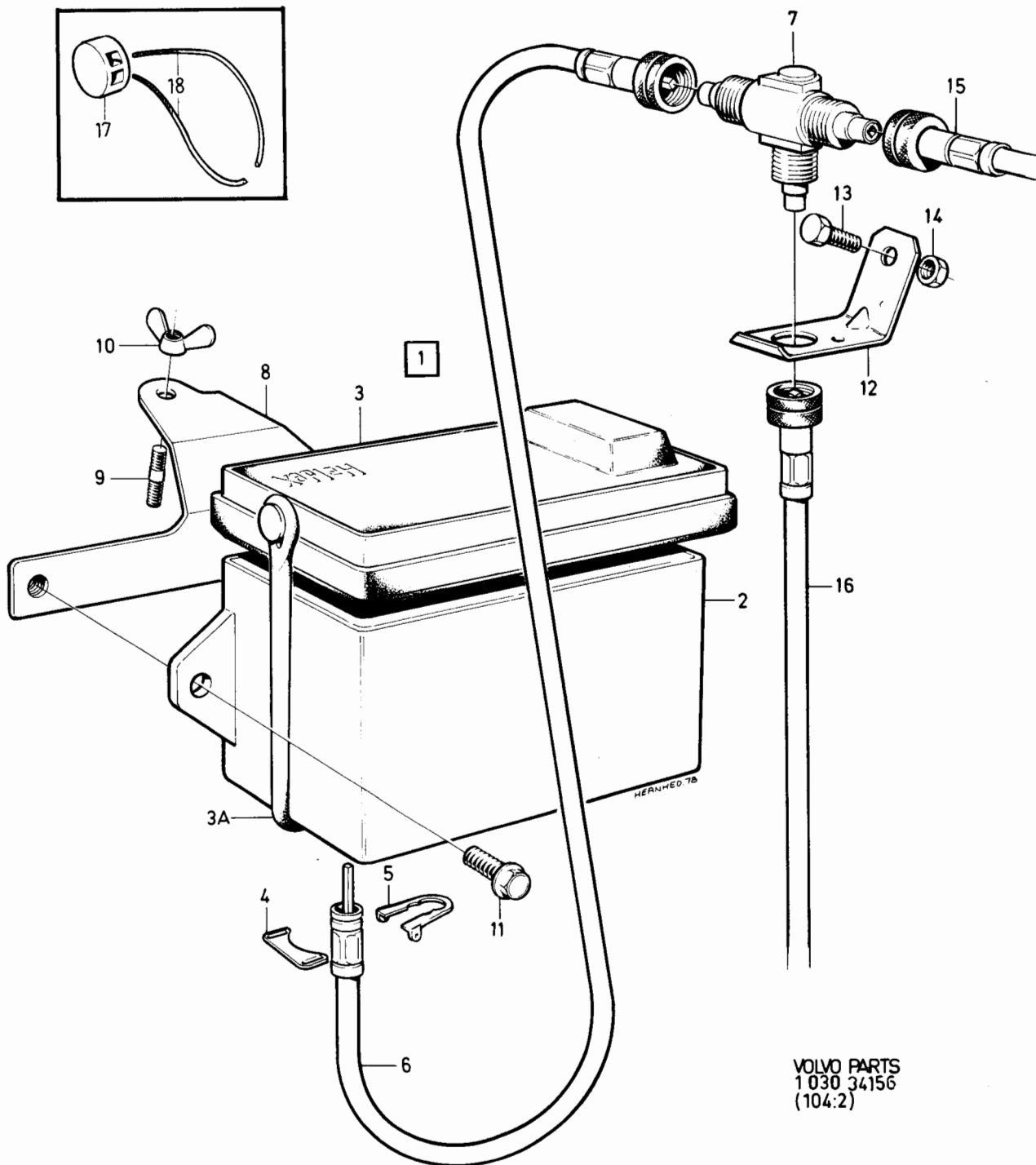

VOLVO PARTS  
1 030 34156  
(104:2)

240 - 260 series  
1979 - 1984Reservdelskatalog  
Parts Catalogue 3-101**VOLVO**

Sida Page	Grupp Group	Temperaturvarningssystem Japan			Temperature warning-system Japan			Illustration 15353 1984-12	1950		
192	3										
Pos. Fig.	Antal/Quantity				Artikel nr Part No	Benämning	Description	Sats Kit	B P S R	Anmärkning Notes	
1	1	-	-	-	1219780-2	Avgastempgivare .....	Exhaust gas sensor .....	2	12)		0020
	1	-	-	-	1219780-2	Avgastempgivare .....	Exhaust gas sensor .....	2	13) B21F		0025
	1	-	-	-	1274255-7	Avgastempgivare .....	Exhaust gas sensor .....	2	13) B28F		0030
2	1	-	-	-	1219779-4	Temperaturvakt .....	Temperature warning .....	2			0040
						unit					0060
3	1	-	-	-	1234599-7	Hållare .....	Holder .....	2			0080
4	4	-	-	-	1211598-6	Hållare .....	Holder .....	5	12)		0100
	3	-	-	-	1211598-6	Hållare .....	Holder .....	5	13)		0105
	3	-	-	-	951186-6	Klammer .....	Clamp .....	2	13) B28F		0110
	3	-	-	-	955137-5	Skruv .....	Screw .....	2	13) B28F		0115
5	1	-	-	-	941748-6	Nippel .....	Nipple .....	2			0120
6	1	-	-	-	1234822-3	Kontrollampa .....	Control lamp .....	3			0130
7	1	-	-	-	663095-8	Lamphållare .....	Bulb socket .....	2			0150
8	1	-	-	-	182055-4	Glödlampa .....	Bulb .....	1	BA9S 12V 2W		0180
9	1	-	-	-	686066-2	Dosa .....	Box .....	4			0200
10	1	-	-	-	6772374-2	Diod .....	Diode .....	3	(1506069)		0220
11	1	-	-	-	1234599-7	Clips .....	Clip .....	2			0240
12	1	-	-	-	1234786-0	Termostat .....	Thermostate .....	1	12) (1258263)		0260
13	1	-	-	-	1234776-1	Skyddsplåt .....	Protector plate .....	3	12)		0300
14	2	-	-	-	955137-5	Skruv .....	Screw .....	2	12)		0300
15	1	-	-	-	1214722-9	Skumplast .....	Foamed plastic .....	6	12)		0320
16	1	-	-	-	947780-3	Stiftisolator .....	Pin insulator .....	2			0340
17	1	-	-	-	1210690-2	Lock .....	Cover .....	4	EXCL JAPAN		0360
18	1	-	-	-	1259279-6	Ledningsknippe .....	Cable harness .....	5	(1235435)		0380

12. 242 CH-165569, 244 CH-482504, 245 CH-264754, 262 CH-6449, 264 CH-83054, 265 CH-21774.  
 13. 242 CH 165570-, 244 CH 482505-, 245 CH 264755-, 262 CH 6450-, 264 CH 83055-, 265 CH 21775-.

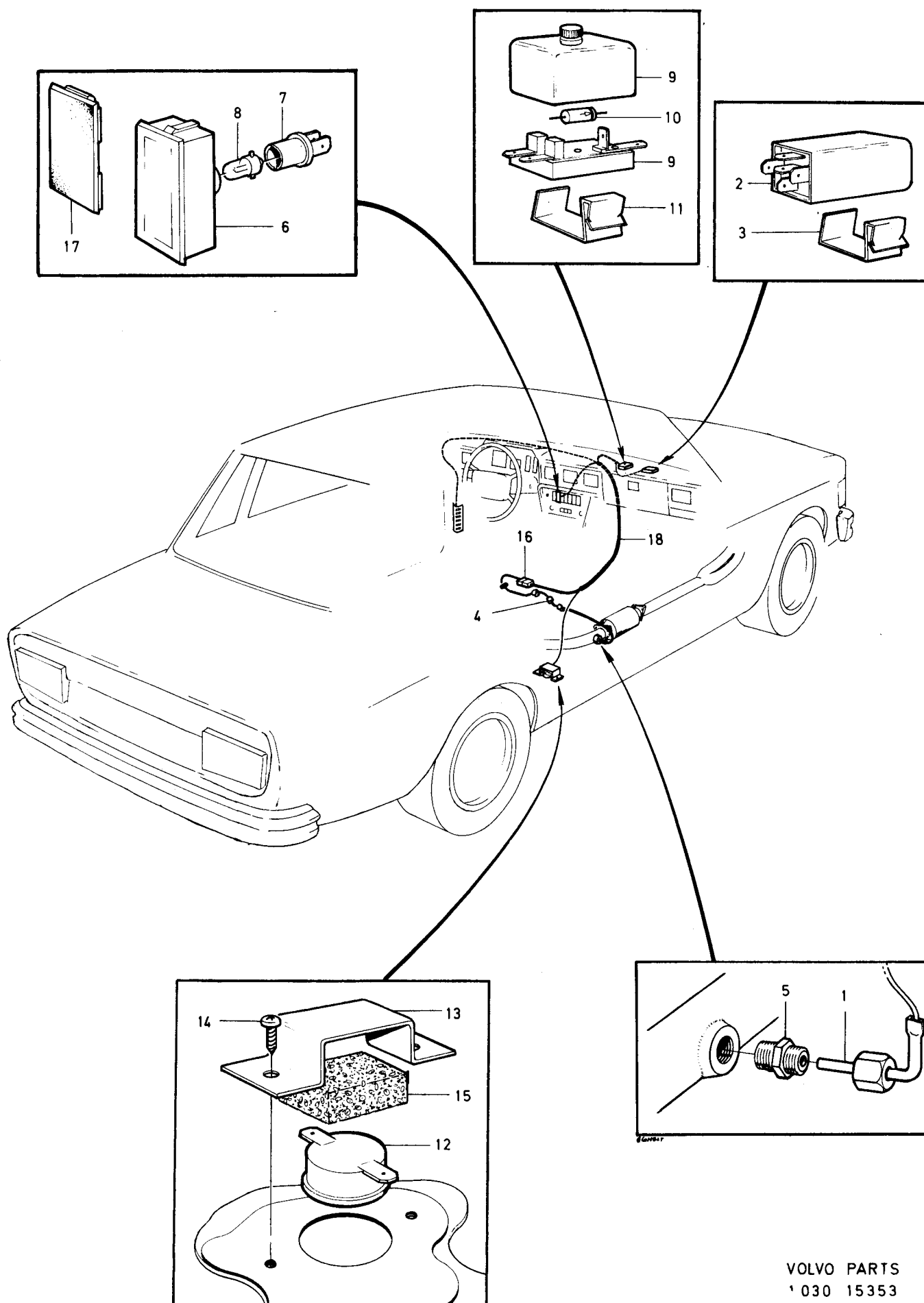

VOLVO PARTS  
1 030 15353

240 - 260 series  
1979 - 1984Reservdelskatalog  
Parts Catalogue

3-103

**VOLVO**

Sida Page	Grupp Group	Ledningsmattor motorrum-instr.bräda				Cable harness engine compartment-instrument panel				Illustration	2000
194	3	STD, ITALY, JAPAN EXCL DIES				STD, ITALY, JAPAN EXCL DIES				30274 1984-12	
Pos. Fig.	Antal/Quantity				Artikel nr Part No	Benämning	Description	Sats Kit	B P S R	Anmärkning Notes	
1	1	-	-	-	1258221-9	Ledningsmattor, motorrum-instr.bräda	Cable harness, engine compartment-instrument panel	5		VST STD CARB	0020
-	-	1	-	-	1259441-2	Ledningsmatta, motorrum-instr.bräda	Cable harness, engine compartment-instrument panel	5		VST STD CARB	0040 0060 0080 0100 0120
-	-	-	1	-	1324584-0	Ledningsmatta, motorrum-instr.bräda	Cable harness, engine compartment-instrument panel	5		VST STD CARB(1307560)	0140 0160 0180 0200
-	-	-	-	1	1324584-0	Ledningsmatta, motorrum-instr.bräda	Cable harness, engine compartment-instrument panel	5		VST STD CARB (1308880)	0220 0240 0260 0280 0300
-	1	-	-	-	1258222-7	Ledningsmatta, motorrum-instr.bräda	Cable harness, engine compartment-instrument panel	5		VST STD INJE	0320 0340 0360 0380 0400 0420
-	-	1	-	-	1259442-0	Ledningsmatta, motorrum-instr.bräda	Cable harness, engine compartment-instrument panel	5		VST STD INJE	0440 0460 0480 0500 0520 0540 0560 0580 0600
-	-	-	1	-	1307561-9	Ledningsmatta, motorrum-instr.bräda	Cable harness, engine compartment-instrument panel	5		VST STD INJE	0620 0640 0660 0680 0700 0720 0740 0760 0780 0800 0820 0840 0860 0880 0900 0920 0940 0960 0980 1000 1020 1040 1060 1080
-	-	-	1	-	1324593-1	Ledningsmatta, motorrum-instr.bräda	Cable harness, engine compartment-instrument panel	8		(1307571) VST STD INJE TURBO (1323597)	
-	-	-	-	1	1324584-0	Ledningsmatta, motorrum-instr.bräda	Cable harness, engine compartment-instrument panel	5		VST STD INJE EXCL TURBO (1308880)	
-	-	-	-	1	1324593-1	Ledningsmatta, motorrum-instr.bräda	Cable harness, engine compartment-instrument panel	5		VST STD INJE TURBO (1323597)	
-	1	-	-	-	1258229-2	Ledningsmatta, motorrum-instr.bräda	Cable harness, engine compartment-instrument panel	5		HST STD	
-	-	1	-	-	1259446-1	Ledningsmatta, motorrum-instr.bräda	Cable harness, engine compartment-instrument panel	5		HST STD	
-	-	-	1	1	1324587-3	Ledningsmatta, motorrum-instr.bräda	Cable harness, engine compartment-instrument panel	5		HST STD (1307565)	
-	1	-	-	-	1258224-3	Ledningsmatta, motorrum-instr.bräda	Cable harness, engine compartment-instrument panel	5		ITALY	
-	-	1	-	-	1259443-8	Ledningsmatta, motorrum-instr.bräda	Cable harness, engine compartment-instrument panel	5		ITALY	
-	-	-	1	1	1324585-7	Ledningsmatta, motorrum-instr.bräda	Cable harness, engine compartment-instrument panel	5		ITALY EXCL TURBO (1307562)	
-	-	-	1	-	1324594-9	Ledningsmatta, motorrum-instr.bräda	Cable harness, engine compartment-instrument panel	5		ITALY TURBO (1307592)	
x	-	-	-	1	8360998-2	Ledningsmatta, motorrum-instr.bräda	Cable harness, engine compartment-instrument panel	3		ITALY (1323598)	

12. 242 CH-165569, 244 CH-482504, 245 CH-264754, 262 CH-6449, 264 CH-83054, 265 CH-21774.  
 13. 242 CH 165570-, 244 CH 482505-, 245 CH 264755-, 262 CH 6450-, 264 CH 83055-, 265 CH 21775-.  
 14. 242 CH-189179, 244 CH-592109, 245 CH-317939, 262 CH-8374, 264 CH-107609, 265 CH-28319.  
 15. 242 CH 189180-, 244 CH 592110-, 245 CH 317940-, 262 CH 8375-, 264 CH 107610-, 265 CH 28320-.  
 17. 242 CH -206790, 244 CH -686099, 245 CH -368309, 262, 264 CH -125109, 265 CH -30679.  
 18. 242 CH 206791-, 244 CH 686100-, 245 CH 368310-, 264 CH 125110-, 265 CH 30680-.  
 19. 242 CH-223939, 244 CH-812609, 245 CH-434469, 264 CH-131509, 265 CH-33009.

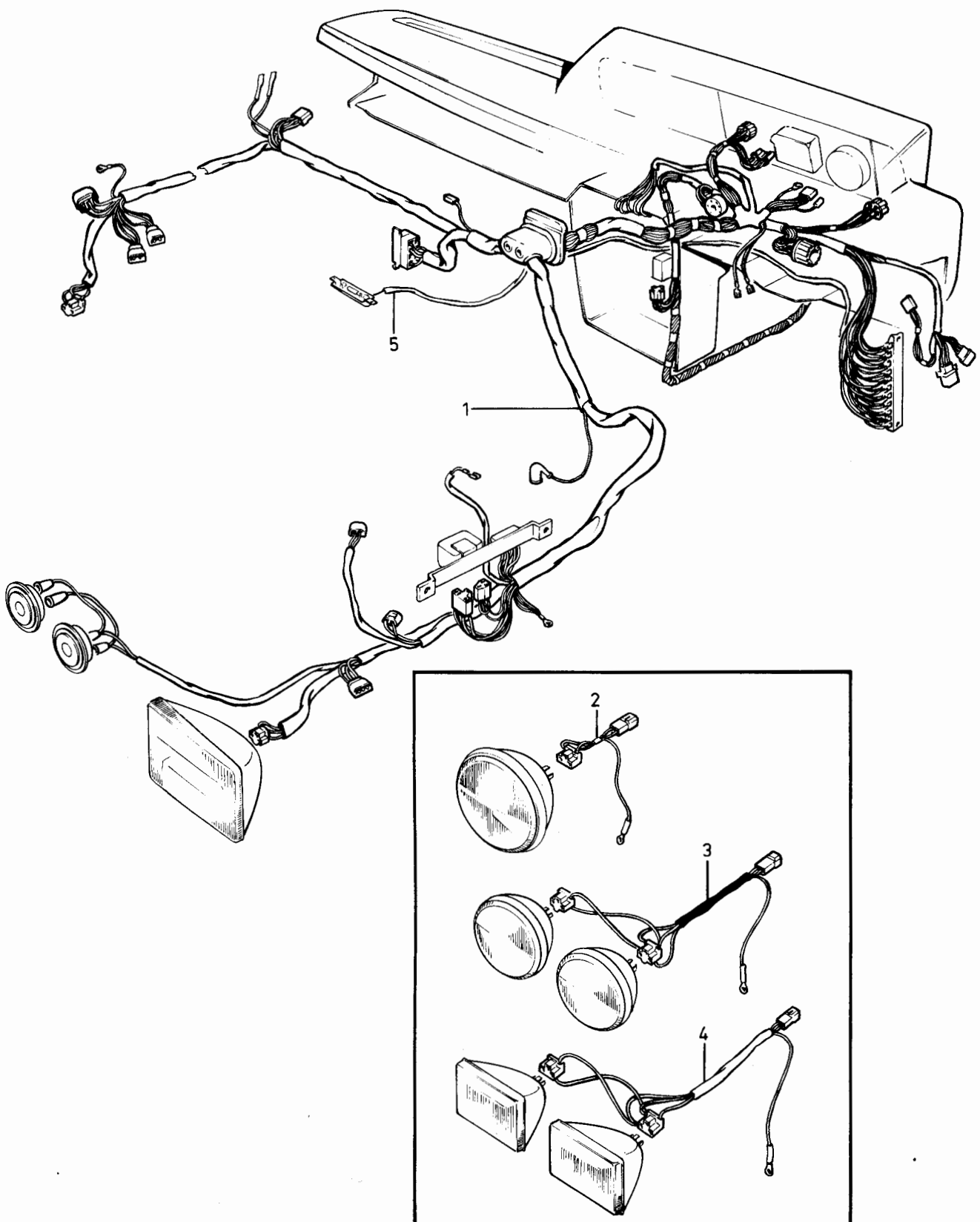

VOLVO PARTS  
1 030 30274  
(104:3)



240 - 260 series  
1979 - 1984Reservdelskatalog  
Parts Catalogue

3-105

**VOLVO**

Sida Page	Grupp Group	Ledningsmattor motorrum-instr.bräda			Cable harness engine compartment-instrument panel	Illustration	2000				
196	3	STD, ITALY, JAPAN EXCL DIES			STD, ITALY, JAPAN EXCL DIES	30274 1984-12					
Pos. Fig.	Antal/Quantity				Artikel nr Part No	Benämning	Description	Sats Kit	B P S R	Anmärkning Notes	
	12)	13) 14)	15) 17)	18) 19)							
	1	-	-	-	1258230-0	Ledningsmatta, motorrum-instr.bräda	Cable harness, engine compartment-instrument panel	5		JAPAN	1100 1120 1140
	-	1	-	-	1259447-9	Ledningsmatta, motorrum-instr.bräda	Cable harness, engine compartment-instrument panel	5		JAPAN	1200 1220 1240
	-	-	1	-	1307566-8	Ledningsmatta, motorrum-instr.bräda	Cable harness, engine compartment-instrument panel	5		JAPAN	1260 1280 1300
	-	-	-	1	1308881-0	Ledningsmatta, motorrum-instr.bräda	Cable harness, engine compartment-instrument panel	5		JAPAN	1320 1340 1360
	1	1	1	1	1235302-5	Ledningsmatta, motorrum-instr.bräda	Cable harness, engine compartment-instrument panel	5		244DLS (1258182)	1380 1400 1420
2	1	1	-	-	1235446-0	Ledningsmatta, strålkastare, 7", rund	Cable harness, head light, 7", round	5		SEAL BEAM	1440 1460
3	1	1	-	-	1235447-8	Ledningsmatta, strålkastare, 5 3/4", två runda	Cable harness, head light, 5 3/4", two round	5		SEAL BEAM	1500 1520 1540
4	1	1	1	-	1235448-6	Ledningsmatta, strålkastare, två rektangulära	Cable harness, head light, two rectangular	5		SEAL BEAM	1560 1580 1600
5	1	1	1	-		Ledning, motorrumsbelysning	Cable, engine compartment light	8			1620 1640

12. 242 CH-165569, 244 CH-482504, 245 CH-264754, 262 CH-6449, 264 CH-83054, 265 CH-21774.  
 13. 242 CH 165570-, 244 CH 482505-, 245 CH 264755-, 262 CH 6450-, 264 CH 83055-, 265 CH 21775-.  
 14. 242 CH-189179, 244 CH-592109, 245 CH-317939, 262 CH-8374, 264 CH-107609, 265 CH-28319.  
 15. 242 CH 189180-, 244 CH 592110-, 245 CH 317940-, 262 CH 8375-, 264 CH 107610-, 265 CH 28320-.  
 17. 242 CH -206790, 244 CH -686099, 245 CH -368309, 262, 264 CH -125109, 265 CH -30679.  
 18. 242 CH 206791-, 244 CH 686100-, 245 CH 368310-, 264 CH 125110-, 265 CH 30680-.  
 19. 242 CH-223939, 244 CH-812609, 245 CH-434469, 264 CH-131509, 265 CH-33009.

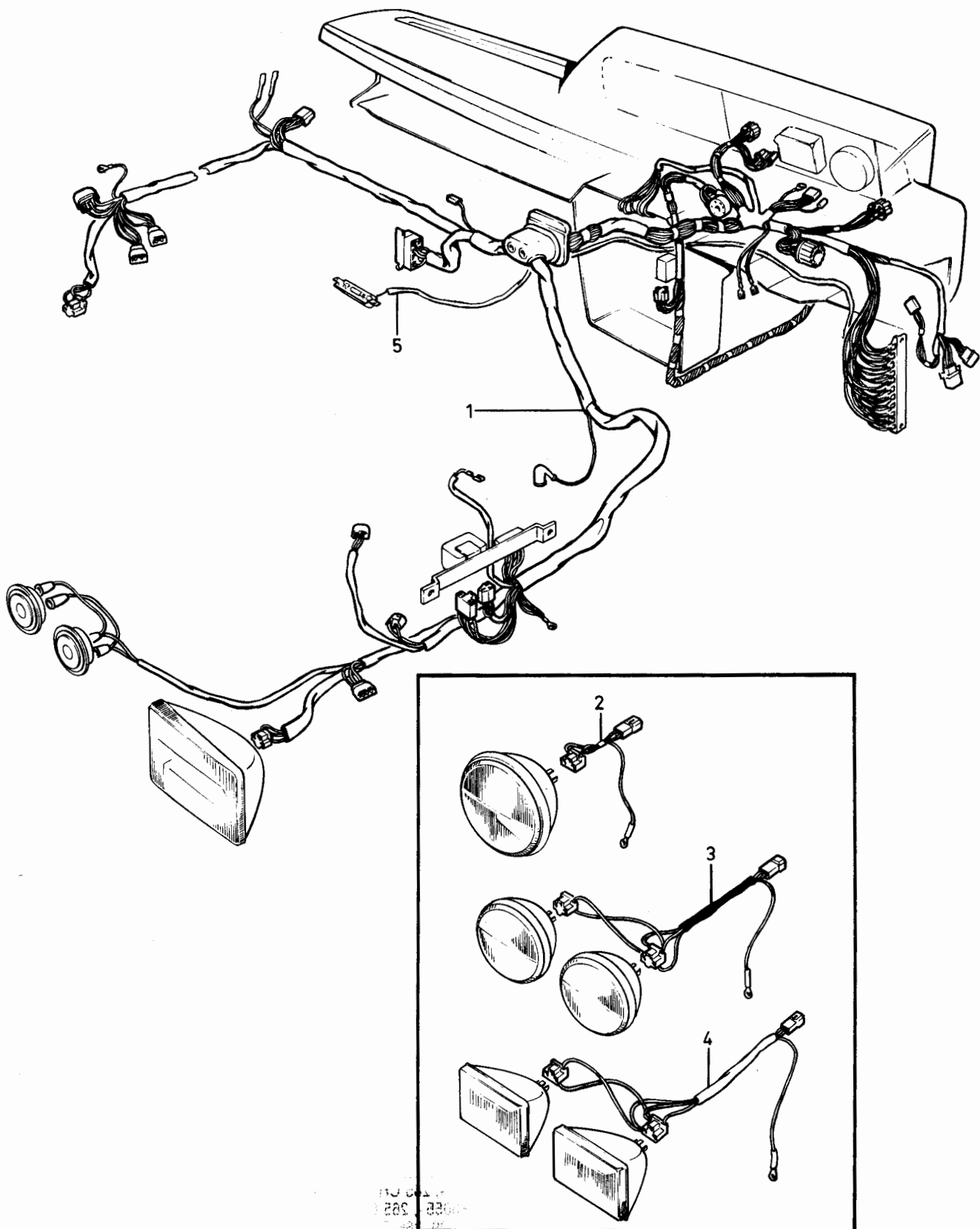

VOLVO PARTS  
1 030 30274  
(104:3)

240 - 260 series  
1979 - 1984Reservdelskatalog  
Parts Catalogue

3-107

**VOLVO**

Sida Page	Grupp Group	Ledningsmattor, motorrum-instr.bräda			Cable harness engine compartment-instrument panel			Illustration	2003		
198	3	STD, ITALY, JAPAN, EXCL DIES			STD, ITALY, JAPAN, EXCL DIES			31337 1984-12			
Pos. Fig.	Antal/Quantity				Artikel nr Part No	Benämning	Description	Sats Kit	B P S R	Anmärkning Notes	
	29)	27)									
1	1	-	-	-	1324584-0	Ledningsmatta, motorrum- instrumentbräda	Cable harness, engine compartment- instrument panel	5		VST STD EXCL TURBO (1308880)	0020 0040 0060 0080 0100 0120 0140 0160 0180 0200 0 40 0260 0280 0300 0320 0 0 0380 0400 0420 0440 0460 0480 0500 0520 0540 0560 0580 0600 0620 0640 0660 0680 0700 0720
	-	1	-	-	1324584-0	Ledningsmatta, motorrum- instrumentbräda	Cable harness, engine compartment- instrument panel	5		VST STD EXCL TURBO	
	1	-	-	-	1324593-1	Ledningsmatta, motorrum- instrumentbräda	Cable harness, engine compartment- instrument panel	5		VST STD TURBO (1323597)	
	-	1	-	-	1324593-1	Ledningsmatta, motorrum- instrumentbräda	Cable harness, engine compartment- instrument panel	5		VST STD TURBO (1323597)	
	1	-	-	-	1324587-3	Ledningsmatta, motorrum- instrumentbräda	Cable harness, engine compartment- instrument panel	5		HST (1307565)	
	-	1	-	-	1324587-3	Ledningsmatta, motorrum- instrumentbräda	Cable harness, engine compartment- instrument panel	5		HST	
	1	-	-	-	1324585-7	Ledningsmatta, motorrum- instrumentbräda	Cable harness, engine compartment- instrument panel	5		ITALY EXCL TURBO (1324585)	
	-	1	-	-	1324585-7	Ledningsmatta, motorrum- instrumentbräda	Cable harness, engine compartment- instrument panel	5		ITALY EXCL TURBO	
	1	-	-	-	1324594-9	Ledningsmatta, motorrum- instrumentbräda	Cable harness, engine compartment- instrument panel	5		ITALY TURBO (1323598)	
	-	1	-	-	1324594-9	Ledningsmatta, motorrum- instrumentbräda	Cable harness, engine compartment- instrument panel	5		ITALY TURBO	
	1	-	-	-	1324588-1	Ledningsmatta, motorrum- instrumentbräda	Cable harness, engine compartment- instrument panel	5		JAPAN 4CYL EXCL TURBO (1323815)	
	-	1	-	-	1324588-1	Ledningsmatta, motorrum- instrumentbräda	Cable harness, engine compartment- instrument panel	5		JAPAN 4CYL EXCL TURBO	

27. 242 CH 237370-, 244 CH 939340-, 245 CH 506270-, 265 CH 34030-.

29. 242 CH 223940-237369, 244 CH 812610-939339, 245 CH 434460- 506269, 264 CH 131510-, 265 CH 33010-34029.

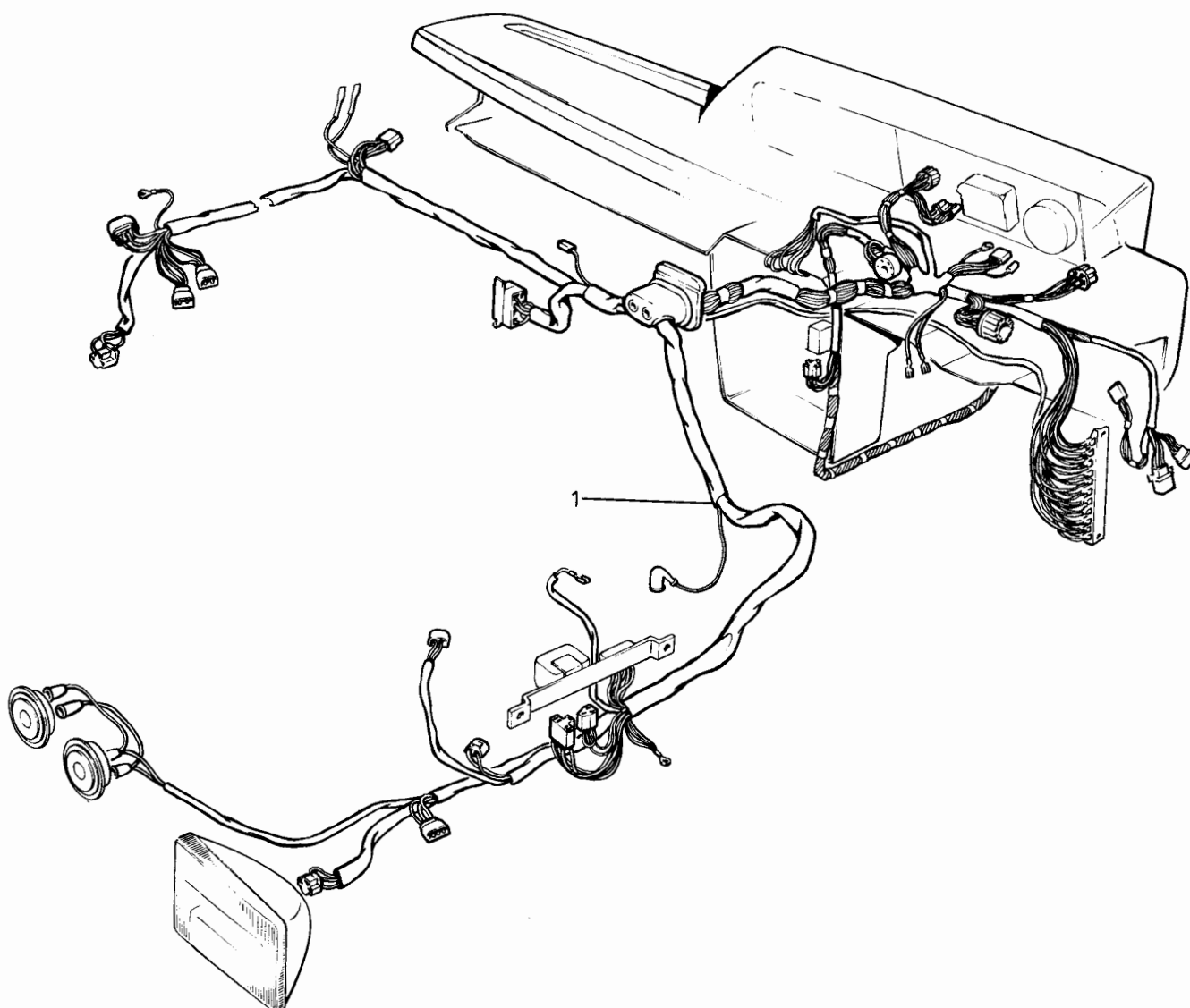

VOLVO PARTS  
1 030 31337  
(104:3)

240 - 260 series  
1979 - 1984Reservdelskatalog  
Parts Catalogue

3-111

**VOLVO**

Sida Page	Grupp Group	Ledningsmattor, motorrum-instrumentpanel		Cable harness, engine compartment-instrument panel		Illustration	2005				
202	3	USA, CAN, EXCL DIES		USA, CAN, EXCL DIES		30275 1984-12					
Pos. Fig.	Antal/Quantity				Artikel nr Part No	Benämning	Description	Sats Kit	B P S R	Anmärkning Notes	
	12)	13) 14)	15) 17)	18) 19)							
	-	-	-	1	1308885-1	Ledningsmatta, motorrum-instrumentbräda	Cable harness, engine compartment-instrument panel	5		CAN B21F TURBO	1100 1120 1140
	-	-	-	1	1308879-4	Ledningsmatta, motorrum-instrumentbräda	Cable harness, engine house-instrument panel	5		CAN B28F	1160 1180 1200
2	1	1	-	-	1235446-0	Ledningsmatta, strålkastare, 7" rund	Cable harness, head light, 7", round	5		SEAL BEAM	1220 1240 1260
3	1	1	-	-	1235447-8	Ledningsmatta, strålkastare, 5 3/4", två runda	Cable harness, head light, 5 3/4", two round	5		SEAL BEAM	1280 1300 1320
4	1	1	1	1	1235448-6	Ledningsmatta, strålkastare, två rektangulära	Cable harness, head light, two rectangular	5		SEAL BEAM	1340 1360 1380
5	1	1	1	1		Ledning, motorrumsbelysning	Cable, engine compartment light	8			1400 1

12. 242 CH-165569, 244 CH-482504, 245 CH-264754, 262 CH-6449, 264 CH-83054, 265 CH-21774.  
 13. 242 CH 165570-, 244 CH 482505-, 245 CH 264755-, 262 CH 6450-, 264 CH 83055-, 265 CH 21775-.  
 14. 242 CH-189179, 244 CH-592109, 245 CH-317939, 262 CH-8374, 264 CH-107609, 265 CH-28319.  
 15. 242 CH 189180-, 244 CH 592110-, 245 CH 317940-, 262 CH 8375-, 264 CH 107610-, 265 CH 28320-.  
 17. 242 CH -206790, 244 CH -686099, 245 CH -368309, 262, 264 CH -125109, 265 CH -30679.  
 18. 242 CH 206791-, 244 CH 686100-, 245 CH 368310-, 264 CH 125110-, 265 CH 30680-.  
 19. 242 CH-223939, 244 CH-812609, 245 CH-434469, 264 CH-131509, 265 CH-33009.

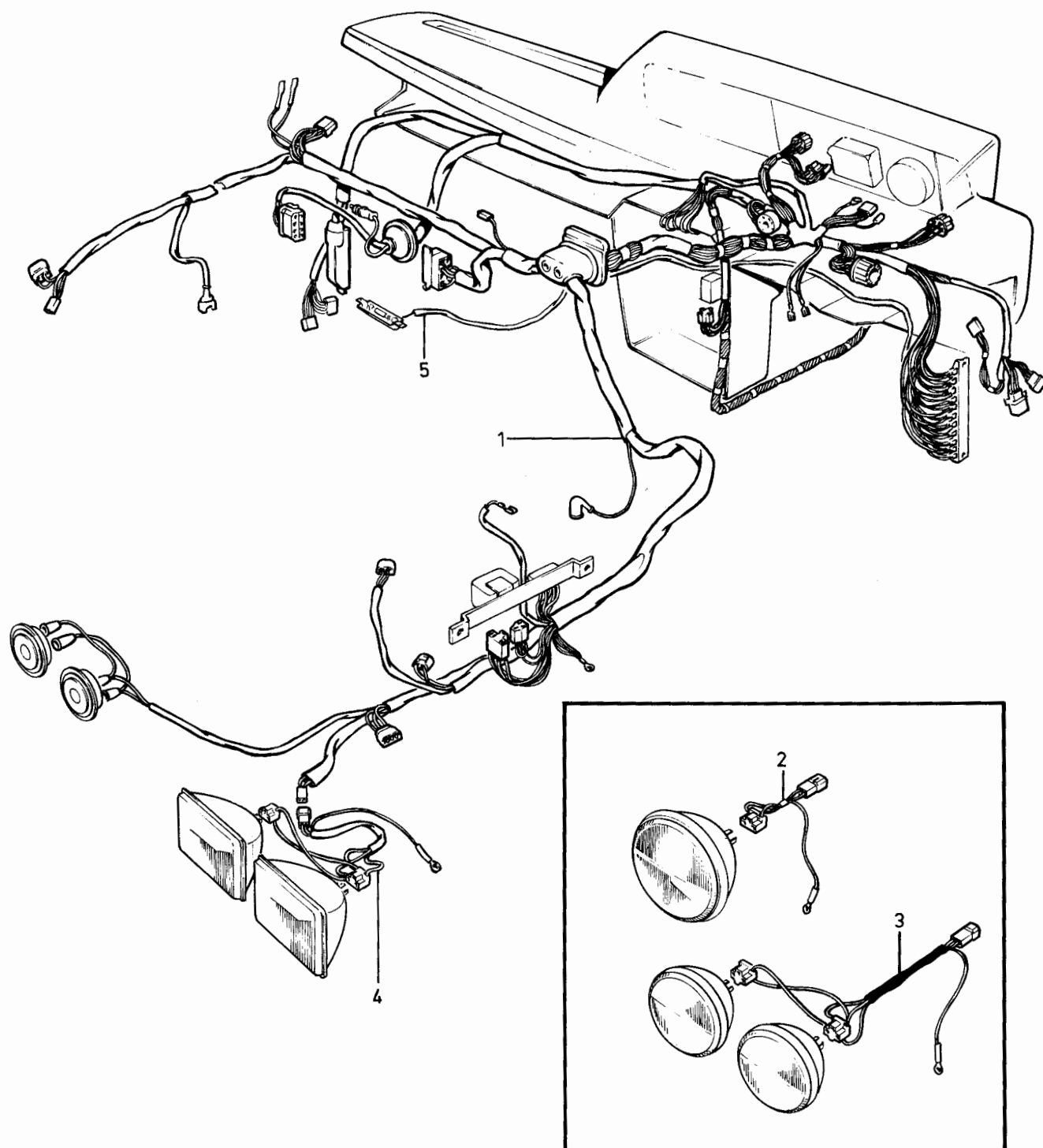

VOLVO PARTS  
1 030 30275  
(104 : 3)

240 - 260 series  
1979 - 1984Reservdelskatalog  
Parts Catalogue

3-113

**VOLVO**

Sida Page	Grupp Group	Ledningsmattor motorrum-instrumentpanel, USA, CAN, EXCL DIES				Cable harness engine house-instrument panel, USA, CAN, EXCL DIES				Illustration 37350 1984-12	2007
204	3										
Pos. Fig.	Antal/Quantity				Artikel nr Part No	Benämning	Description	Sats Kit	B P S R	Anmärkning Notes	
	29)	27)									
1	1	-	-	-	1323819-1	Ledningsmatta, motorrum-instrumentbräda	Cable harness, engine compartment-instrument panel	5		B21F TURBO	0020
	-	1	-	-	1324592-3	Ledningsmatta, motorrum-instrumentbräda	Cable harness, engine compartment-instrument panel	5		B21F TURBO	0040
	-	1	-	-	1343300-8	Kabelmatta, reläer, AC, el.fläkt, varvtalsrelä	Cable harness, relays, AC, el.fan, RPM-relay	5	37)	B21F TURBO	0060
	1	-	-	-	1323812-6	Ledningsmatta, motorrum-instrumentbräda	Cable harness, engine compartment-instrument panel	5		B23F	0080
	1	-	-	-	1323812-6	Ledningsmatta, motorrum-instrumentbräda	Cable harness, engine compartment-instrument panel	5		B21F CAN EXCL TURBO	0100
	1	-	-	-	1323812-6	Ledningsmatta, motorrum-instrumentbräda	Cable harness, engine compartment-instrument panel	5		B21A, B23A CAN, AUSTRALIEN	0120
	-	1	-	-	1324595-6	Ledningsmatta, motorrum-instrumentbräda	Cable harness, engine compartment-instrument panel	5		B23F USA	0140
	-	1	-	-	1324586-5	Ledningsmatta, motorrum-instrumentbräda	Cable harness, engine compartment-instrument panel	5		B23F CANADA	0160
2	1	1	-	-	1235448-6	Ledningsmatta, strålkastare, två rektangulära	Cable harness, head light, two rectangular	5		SEAL BEAM	0180
3	-	1	-	-	8360998-2	Kabelmatta, el-kylfläkt	Cable harness, el cooling fan	3	37)	ACC B21F TURBO	0200

27. 242 CH 237370-, 244 CH 939340-, 245 CH 506270-, 265 CH 34030-.

29. 242 CH 223940-237369, 244 CH 812610-939339, 245 CH 434460- 506269, 264 CH 131510-, 265 CH 33010-34029.

37. Med laddluftkylare. With charge air cooler. Avec refroidisseur d'air d'admission. Mit ladeluftkühler.  
Con enfriador de admisión. Con radiatore per l'aria sovralimentata.

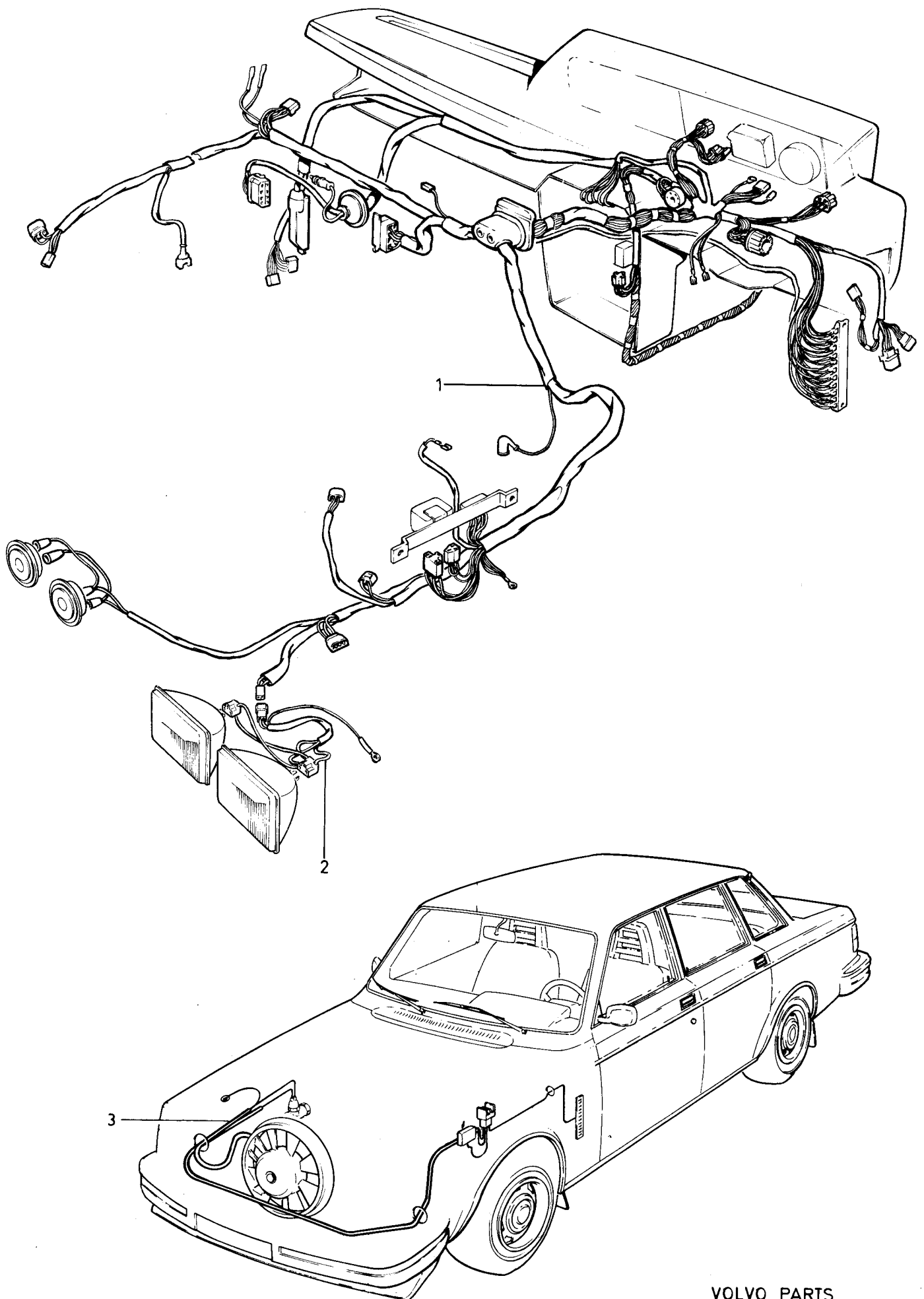

VOLVO PARTS  
1030 37350  
(104:3)



240 - 260 series  
1979 - 1984Reservdelskatalog  
Parts Catalogue

3-115

**VOLVO**

Sida Page	Grupp Group	Ledningsmatta, motorrum-instrumentbräda				Cable harness, engine house-instrument panel				Illustration	2010
206	3	DIES D20, D24				DIES D20, D24				30276 1984-12	
Pos. Fig.	Antal/Quantity				Artikel nr Part No	Benämning	Description	Sats Kit	B P S R	Anmärkning Notes	
12)	13) 14)	15) 26)	27)								
1	1	-	-	-	1258128-6	Ledningsmatta, motorrum- instrumentbräda	Cable harness, engine compartment- instrument panel	5	STD		0020
-	-	1	-	-	1259448-7	Ledningsmatta, motorrum- instrumentbräda	Cable harness, engine compartment- instrument panel	5	STD		0040
-	-	-	1	-	1324589-9	Ledningsmatta, motorrum- instrumentbräda	Cable harness, engine compartment- instrument panel	5	STD (1307567)		0060
-	-	-	-	1	1324589-9	Ledningsmatta, motorrum- instrumentbräda	Cable harness, engine compartment- instrument panel	5	STD		0080
-	1	-	-	-	1258127-8	Ledningsmatta, motorrum- instrumentbräda	Cable harness, engine compartment- instrument panel	5	ITALY		0100
-	-	1	-	-	1259449-5	Ledningsmatta, motorrum- instrumentbräda	Cable harness, engine compartment- instrument panel	8	ITALY		0120
-	-	-	1	-	1324590-7	Ledningsmatta, motorrum- instrumentbräda	Cable harness, engine compartment- instrument panel	8	(1307568) ITALY		0140
-	-	-	-	1	1324590-7	Ledningsmatta, motorrum- instrumentbräda	Cable harness, engine compartment- instrument panel	5	ITALY		0160
-	-	1	-	-	1259457-8	Ledningsmatta, motorrum- instrumentbräda	Cable harness, engine compartment- instrument panel	5	USA		0180
-	-	-	1	-	1307569-2	Ledningsmatta, motorrum- instrumentbräda	Cable harness, engine compartment- instrument panel	5	USA		0200
-	-	-	-	1	1324591-5	Ledningsmatta, motorrum- instrumentbräda	Cable harness, engine compartment- instrument panel	5	USA		0240
2	-	1	-	-	1235446-0	Ledningsmatta, strålkastare, "7" rund	Cable harness, head light, "7" round	5	SEAL BEAM		0260
3	-	1	-	-	1235447-8	Ledningsmatta, strålkastare, "5 3/4", två runda	Cable harness, head light, "5 3/4", two round	5	SEAL BEAM		0280
4	-	-	1	1	1235448-6	Ledningsmatta, strålkastare, två rektangulära	Cable harness, head light, two rectangular	5	SEAL BEAM		0300
5	-	-	1	-		Ledning, motorrumsbelysning	Cable, engine compartment light	8			0320

12. 242 CH-165569, 244 CH-482504, 245 CH-264754, 262 CH-6449, 264 CH-83054, 265 CH-21774.  
 13. 242 CH 165570-, 244 CH 482505-, 245 CH 264755-, 262 CH 6450-, 264 CH 83055-, 265 CH 21775-.  
 14. 242 CH-189179, 244 CH-592109, 245 CH-317939, 262 CH-8374, 264 CH-107609, 265 CH-28319.  
 15. 242 CH 189180-, 244 CH 592110-, 245 CH 317940-, 262 CH 8375-, 264 CH 107610-, 265 CH 28320-.  
 26. 242 CH-237369, 244 CH-939339, 245 CH-506269, 265 CH-34029.  
 27. 242 CH 237370-, 244 CH 939340-, 245 CH 506270-, 265 CH 34030-.

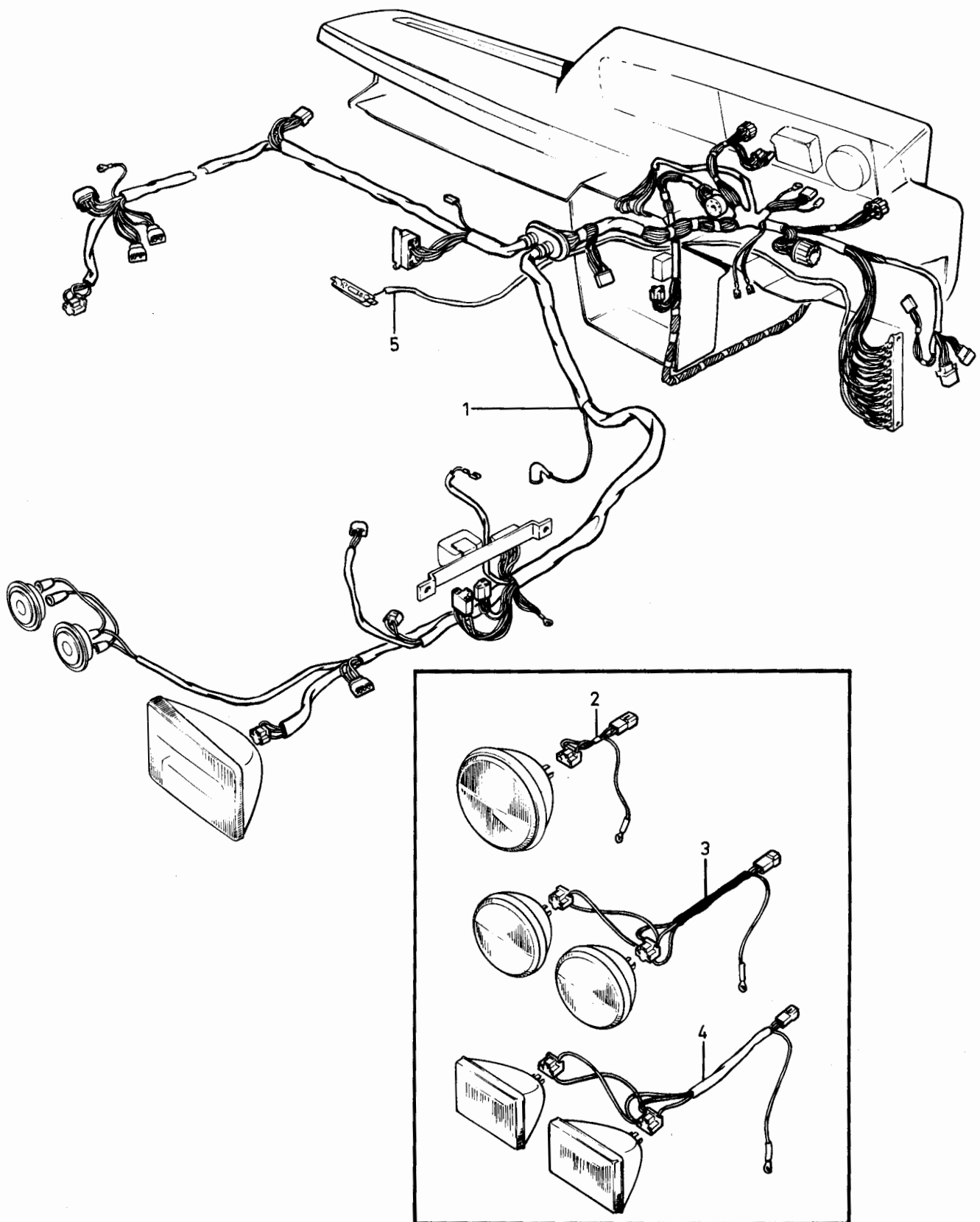

VOLVO PARTS  
1 030 30276  
(104:3)

240 - 260 series  
1979 - 1984Reservdelskatalog  
Parts Catalogue

3-117

**VOLVO**

Sida Page	Grupp Group	Ledningsmatta, motor, växellåda, B17, B19, B21, B23				Cable harness, engine, gear box, B17, B19, B21, B23				Illustration 30277 1984-12	2015
208	3										
Pos. Fig.	Antal/Quantity				Artikel nr Part No	Benämning	Description	Sats Kit	B P S R	Anmärkning Notes	
1	1	-	-	-	1307069-3	Ledningsmatta, motor	Cable harness, engine	5		B19A. B21A	0020
	-	1	-	-	1259453-7	Ledningsmatta, motor	Cable harness, engine	5		B17A. B19A. B21A	0040
	-	-	1	1	1348152-8	Ledningsmatta, motor	Cable harness, engine	5		B17A. B19A. B21A. B23A	0060
2	1	-	-	-	1235345-4	Ledningsmatta, motor	Cable harness, engine	5		B19E. B21E. B23E	0080
	-	1	-	-	1348368-0	Ledningsmatta, motor	Cable harness, engine	5		B19E. B21E. B23E (1323996)	0100
	-	-	1	-	1348368-0	Ledningsmatta, motor	Cable harness, engine	5		B19E. B21E. B23E (1323996)	0120
	-	-	1	-	1348154-4	Ledningsmatta, motor	Cable harness, engine	5		B21E TURBO (1323993)	0140
	-	-	-	1	1348154-4	Ledningsmatta, motor	Cable harness, engine	5		B21E TURBO (1323993)	0160
	1	-	-	-	1235345-4	Ledningsmatta, motor	Cable harness, engine	5		B21F	0180
	-	1	-	-	1348368-0	Ledningsmatta, motor	Cable harness, engine	5		B21F (1323996)	0200
	-	-	1	-	1348368-0	Ledningsmatta, motor	Cable harness, engine	5		B21F USA, JAPAN. EXCL CALIFORNIA, EXCL MPG (1323996)	0220
	-	-	1	-	1308890-1	Ledningsmatta, motor	Cable harness, engine	5		B21F CALIFORNIA B21F MPG B21F TURBO (1307577)	0240
	-	-	-	1	1324584-0	Ledningsmatta, motor	Cable harness, engine	5		B21F MPG (1308880)	0260
	-	-	-	1	1308892-7	Ledningsmatta, motor	Cable harness, engine	5		B21F, LH-JETRONIC L-JETRON	0280
	-	-	-	1	1348368-0	Ledningsmatta, motor	Cable harness, engine	5		B21 JAPAN (1323996)	0300
	-	-	-	1	1348155-1	Ledningsmatta, motor	Cable harness, engine	5		B21F TURBO (1323994)	0320
	-	-	-	1	1323995-9	Ledningsmatta, motor	Cable harness, engine	5		B23E CAN	0340
3	1	1	-	-	1234411-5	Ledningsmatta, överväxel	Cable harness, over drive	5		VXL M46	0360
	-	-	1	1		Ledningsmatta, överväxel	Cable harness, over drive	8		VXL M46	0380
4	1	1	1	1	243994-1	.Diod	.Diode	4			0400
5	1	1	1	1	1307884-5	Ledningsmatta backljus	Cable harness back-up light	8		M45 M46	0420
	2	2	2	2	1323258-2	.Ledning	.Cable	2			0440
	2	2	2	2	949490-7	.Ledningssko	.Cable terminal	1			0460
	-	-	1	1	1307605-4	Ledningsmatta, bränslepump	Cable harness, fuel pump	5		B21F TURBO INJECT EXCL TURBO	0480

12. 242 CH-165569, 244 CH-482504, 245 CH-264754, 262 CH-6449, 264 CH-83054, 265 CH-21774.  
 13. 242 CH 165570-, 244 CH 482505-, 245 CH 264755-, 262 CH 6450-, 264 CH 83055-, 265 CH 21775-.  
 14. 242 CH-189179, 244 CH-592109, 245 CH-317939, 262 CH-8374, 264 CH-107609, 265 CH-28319.  
 15. 242 CH 189180-, 244 CH 592110-, 245 CH 317940-, 262 CH 8375-, 264 CH 107610-, 265 CH 28320-.  
 17. 242 CH -206790, 244 CH -686099, 245 CH -368309, 262, 264 CH -125109, 265 CH -30679.  
 18. 242 CH 206791-, 244 CH 686100-, 245 CH 368310-, 264 CH 125110-, 265 CH 30680-.  
 19. 242 CH-223939, 244 CH-812609, 245 CH-434469, 264 CH-131509, 265 CH-33009.

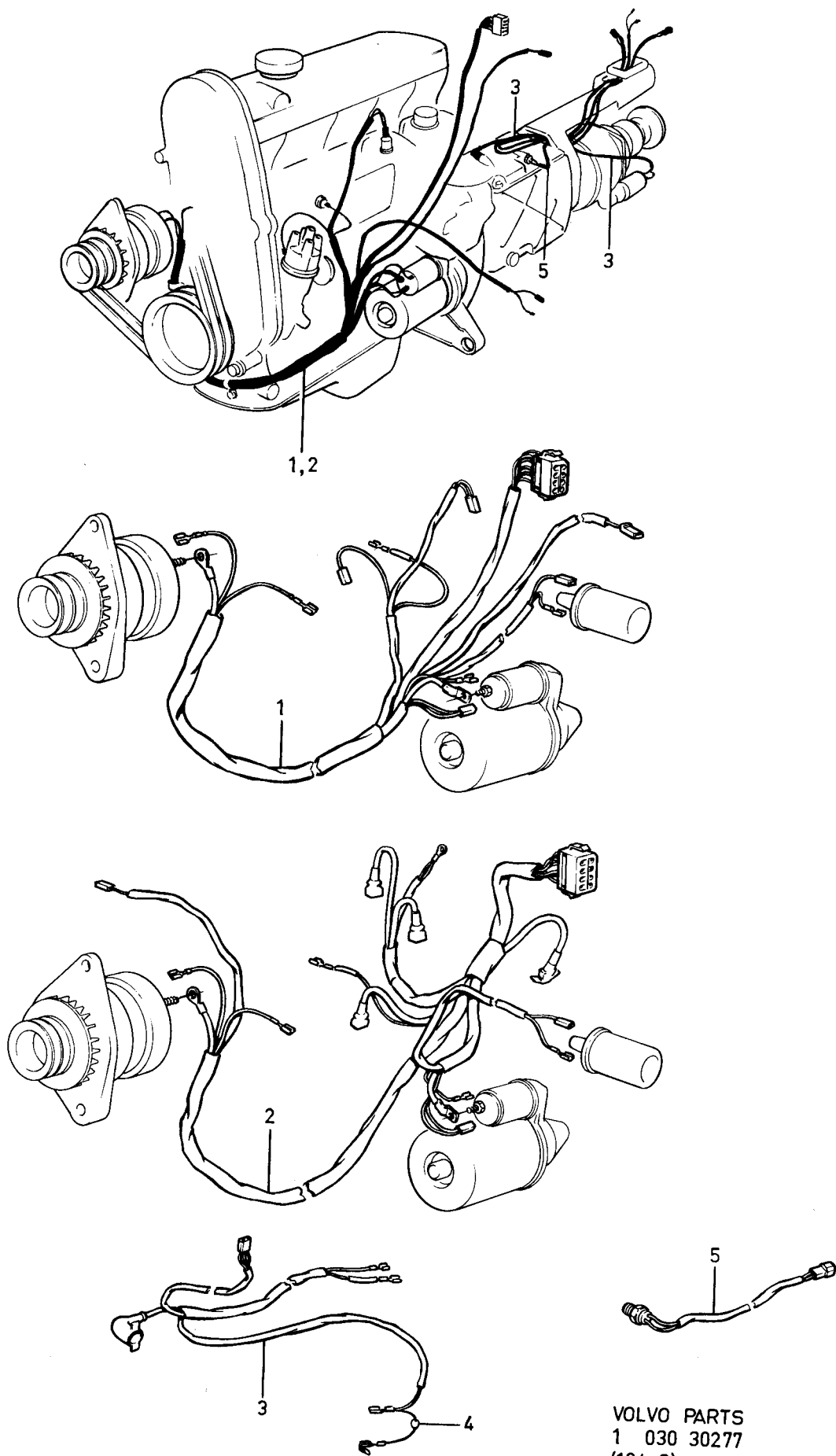

VOLVO PARTS  
1 030 30277  
(104:3)

240 - 260 series  
1979 - 1984Reservdelskatalog  
Parts Catalogue

3-119

**VOLVO**

Sida Page	Grupp Group	Ledningsmatta, motor, växellåda, B17, B19, B21, B23				Cable harness, engine, gear box, B17, B19, B21, B23				Illustration 33570 1984-12	2017
210	3										
Pos. Fig.	Antal/Quantity				Artikel nr Part No	Benämning	Description	Sats Kit	B P S R	Anmärkning Notes	
1	1	-	-	-	1348152-8	Ledningsmatta, motor	Cable harness, engine	5		B17A, B19A, B19K, B21A, B23A (1323997)	0020 0040
2	1	-	-	-	1348153-6	Ledningsmatta motor	Cable harness engine	5		B19E EXCL TURBO B23E	0060 0080
	1	-	-	-	1348154-4	Ledningsmatta motor	Cable harness engine	5		B19E TURBO B21E TURBO	0100 0120
	1	-	-	-	1308892-7	Ledningsmatta, motor	Cable harness, engine	5		B21F USA, CALIFORNIA, L-JETRON	0180 0200
	1	-	-	-	1348296-3	Ledningsmatta, motor	Cable harness, engine	5		26) (1347576) LH-JETRONIC	0220 0240
	1	-	-	-	1348296-3	Ledningsmatta motor	Cable harness engine	5		27) LH-JETRONIC	( 0251
	1	-	-	-	1348368-0	Ledningsmatta motor	Cable harness engine	5		B21F EXCL TURBO	0270 0275
	1	-	-	-	1348155-1	Ledningsmatta motor	Cable harness engine	5		B21F TURBO	0300 0320
	1	-	-	-	1323995-9	Ledningsmatta, motor	Cable harness, engine	5		B23E CAN	( 0320
3	1	-	-	-		Ledningsmatta, översväxel	Cable harness, over drive	8		VXL M46	0340 0360
4	1	-	-	-	243994-1	.Diod	.Diode	4			0380
5	1	-	-	-	1307884-5	Ledningsmatta backljus	Cable harness back-up light	8		VXL M45, M46	0400 0420
	2	-	-	-	1323258-2	.Ledning	.Cable	2			0430
	2	-	-	-	949490-7	.Ledningssko	.Cable terminal	1			0435
	1	-	-	-	1307605-4	Ledningsmatta, bränslepump	Cable harness, fuel pump	5			0440 0460
6	1	-	-	-	1215278-1	Ledning, generator-jord	Cable, alternator-earth	3			0480 0500

20. 242 CH 223940-, 244 CH 812610-, 245 CH 434460-, 264 CH 131510-, 265 CH 33010-.

26. 242 CH-237369, 244 CH-939339, 245 CH-506269, 265 CH-34029.

27. 242 CH 237370-, 244 CH 939340-, 245 CH 506270-, 265 CH 34030-.

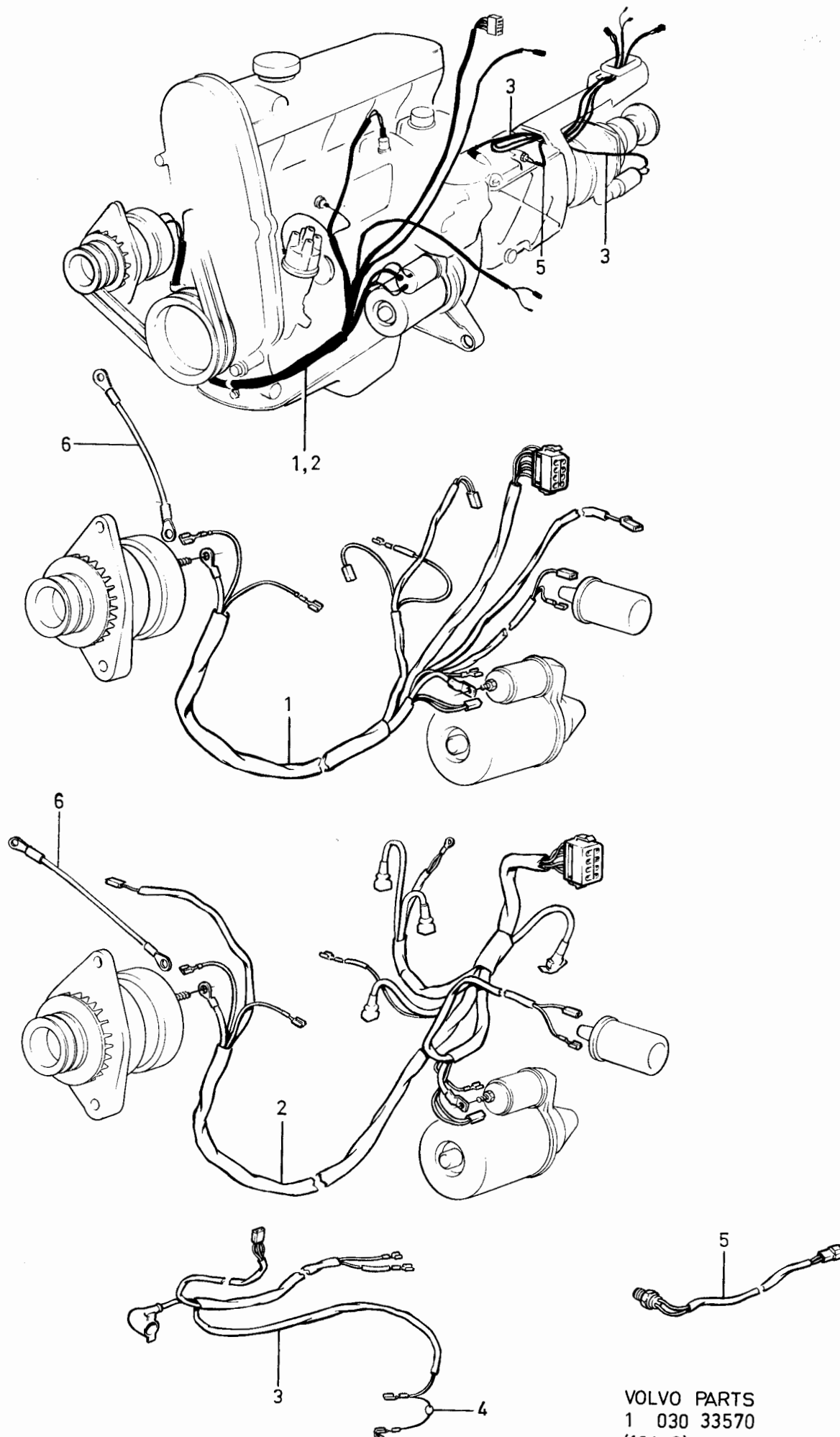

VOLVO PARTS  
1 030 33570  
(104 : 3)

240 - 260 series  
1979 - 1984Reservdelskatalog  
Parts Catalogue

3-121

**VOLVO**

Sida Page	Grupp Group	Ledningsmattor, motor, växellåda				Cable harness, engine, gear box				Illustration	2020
212	3	B27, B28				B27, B28				30278	
1984-12											
Pos. Fig.	Antal/Quantity				Artikel nr Part No	Benämning	Description	Sats Kit	B P S R	Anmärkning Notes	
12)	13) 14)	15) 17)	18) 19) 20)								
1	1	-	-	-	1269292-7	Ledningsmatta, motor	Cable harness, engine	5	B27A		0020
	-	1	1	1	1269416-2	Ledningsmatta, motor	Cable harness, engine	5	B28A		0040
2	1	-	-	-	269562-5	Ledningsmatta, motor	Cable harness, engine	5	B27E		0060
	-	1	-	-	1269417-0	Ledningsmatta, motor	Cable harness, engine	5	B27E		0080
	-	-	1	1	1269609-2	Ledningsmatta, motor	Cable harness, engine	5	19) B28E		0100
	1	-	-	1	1269849-4	Ledningsmatta, motor	Cable harness, engine	5	20) B28E		0120
	1	-	-	-	1269153-1	Ledningsmatta, motor	Cable harness, engine	5	B27F		0140
	-	1	-	-	1269418-8	Ledningsmatta, motor	Cable harness, engine	5	B28F		0160
	-	-	1	-	1269666-2	Ledningsmatta, motor	Cable harness, engine	5	B28F		0180
	-	-	1	-	1269466-7	Ledningsmatta, motor	Cable harness, engine	5	B28F	USA, CAN	0200
	-	-	-	1	1269466-7	Ledningsmatta, motor	Cable harness, engine	5	B28F	CALIFORNIA, JAPAN	0210
3	1	1	-	-	1234411-5	Ledningsmatta, överväxel	Cable harness, over drive	5	VXL M46		0220
	-	-	1	1		Ledningsmatta, överväxel	Cable harness, over drive	8	VXL M46		0240
4	1	1	1	1	243994-1	.Diod	.Diode	4			0260
5	1	1	1	1	1307884-5	Ledningsmatta, backljuskontakt	Cable harness, reverse light switch	8	M45, M46		0280
	2	2	2	2	1323258-2	.Ledning	.Cable	2			0300
	2	2	2	2	949490-7	.Ledningssko	.Cable terminal	1			0320
6	1	1	1	1	1234586-4	Ledningsmatta, startmotor	Cable harness, starter motor	5	VST		0340
	1	1	1	1	1234587-2	Ledningsmatta, startmotor	Cable harness, starter motor	5	HST		0360
	-	-	1	1	1307605-4	Ledningsmatta, bränslepump	Cable harness, fuel pump	5	INJE EXCL TURBO		0380
											0400
											0420
											0440
											0460
											0480
											0500
											0520
											0540
											0550
											0555
											0560
											0580
											0600
											0620
											0640
											0660

12. 242 CH-165569, 244 CH-482504, 245 CH-264754, 262 CH-6449, 264 CH-83054, 265 CH-21774.  
 13. 242 CH 165570-, 244 CH 482505-, 245 CH 264755-, 262 CH 6450-, 264 CH 83055-, 265 CH 21775-.  
 14. 242 CH-189179, 244 CH-592109, 245 CH-317939, 262 CH-8374, 264 CH-107609, 265 CH-28319.  
 15. 242 CH 189180-, 244 CH 592110-, 245 CH 317940-, 262 CH 8375-, 264 CH 107610-, 265 CH 28320-.  
 17. 242 CH -206790, 244 CH -686099, 245 CH -368309, 262, 264 CH -125109, 265 CH -30679.  
 18. 242 CH 206791-, 244 CH 686100-, 245 CH 368310-, 264 CH 125110-, 265 CH 30680-.  
 19. 242 CH-223939, 244 CH-812609, 245 CH-434469, 264 CH-131509, 265 CH-33009.  
 20. 242 CH 223940-, 244 CH 812610-, 245 CH 434460-, 264 CH 131510-, 265 CH 33010-.

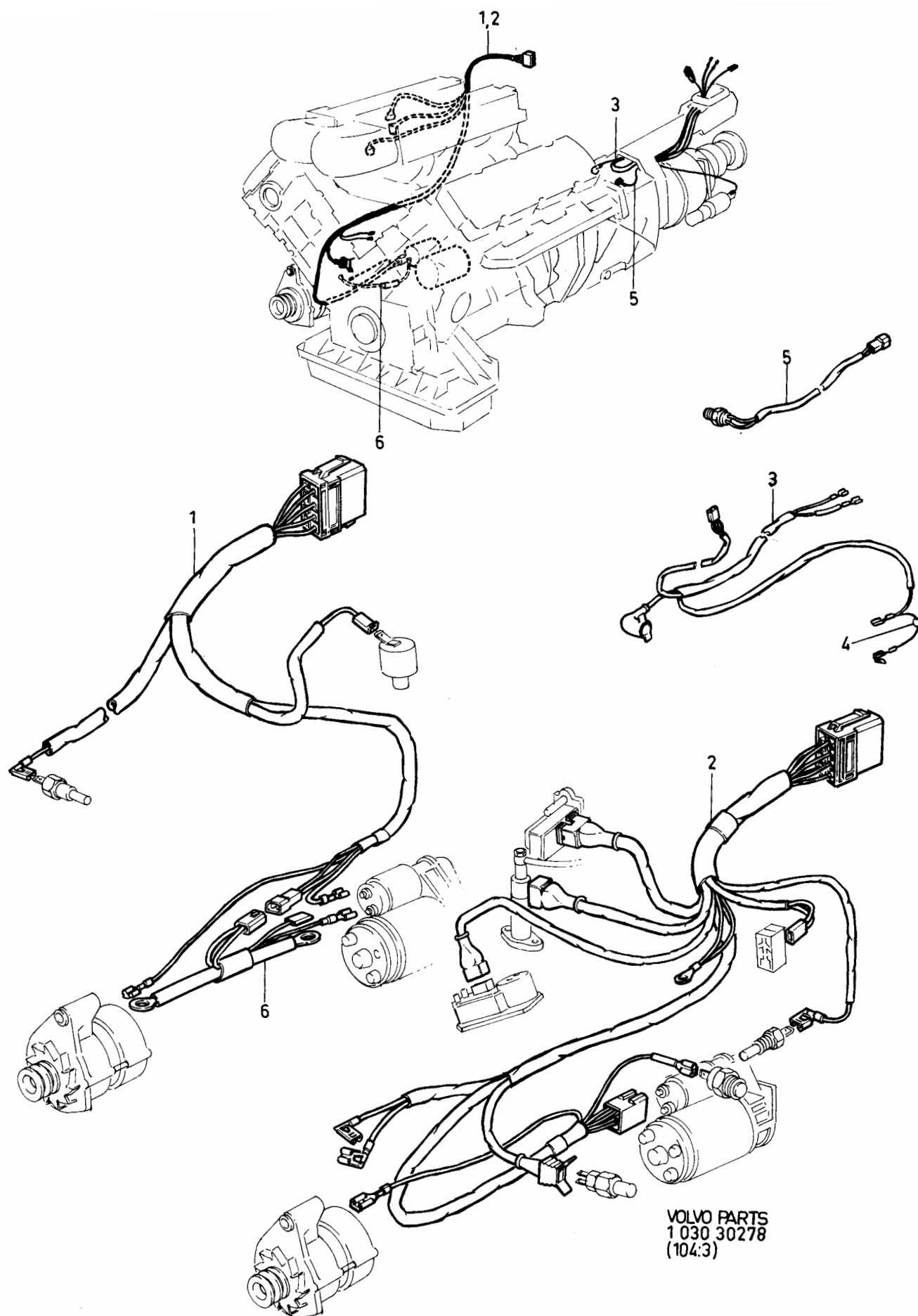

VOLVO PARTS  
1 030 30278  
(104:3)



240 - 260 series  
1979 - 1984Reservdelskatalog  
Parts Catalogue

3-123

**VOLVO**

Sida Page	Grupp Group	Ledningsmatta, motor, växellåda D20, D24			Cable harness, engine, gear box D20, D24			Illustration 30279 1984-12	2025	
214	3									
Pos. Fig.	Antal/Quantity				Artikel nr Part No	Benämning	Description	Sats Kit	Anmärkning Notes	
1	1	-	-	-	1258130-2	Ledningsmatta, motor	Cable harness, engine	5	12)	0020
	1	-	-	-	1323991-8	Ledningsmatta, motor	Cable harness, engine	5	(1259455) 244 CH 482505-536955 245 CH 264755-289618	0040 0060 0080 0100
	1	-	-	-	1323991-8	Ledningsmatta, motor	Cable harness, engine	5	(1307534) 244 CH 536956-812609, 245 CH 289618-434459	0120 0140 0160
	1	-	-	-	1323991-8	Ledningsmatta, motor	Cable harness, engine	5	20) EXCL USA, CANADA	0180 0200
	1	-	-	-	1324872-9	Ledningsmatta, motor	Cable harness, engine	5	20) USA, CANADA EXCL CALIFORNIA	0220 0240
2	1	-	-	-	1234411-5	Ledningsmatta, överväxel	Cable harness, over drive	5	13)	0260 0280
	1	-	-	-		Ledningsmatta, överväxel	Cable harness, over drive	8	M46	0300 0320
3	1	-	-	-	243994-1	Diod	Diode	4		0340
4	1	-	-	-		Ledningsmatta, backljus	Cable harness, back-up light		SE GRUPP 4	0360 0380

12. 242 CH-165569, 244 CH-482504, 245 CH-264754, 262 CH-6449, 264 CH-83054, 265 CH-21774.

13. 242 CH 165570-, 244 CH 482505-, 245 CH 264755-, 262 CH 6450-, 264 CH 83055-, 265 CH 21775-.

20. 242 CH 223940-, 244 CH 812610-, 245 CH 434460-, 264 CH 131510-, 265 CH 33010-.

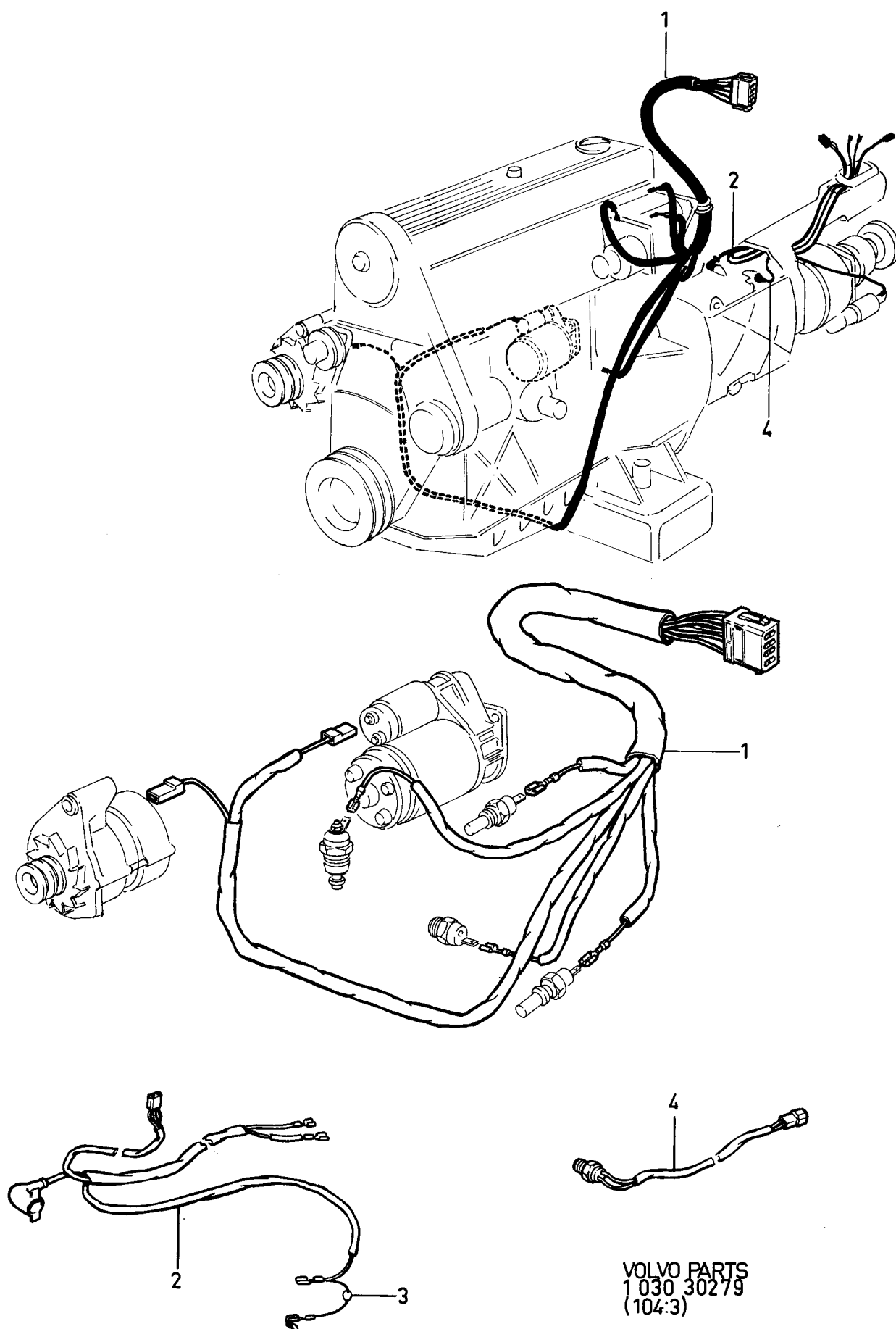

240 - 260 series  
1979 - 1984Reservdelskatalog  
Parts Catalogue

3-J01

**VOLVO**

Sida Page	Grupp Group	Ledningsmatta, tändsystem				Cable harness, ignition system				Illustration 30280 1984-12		2028
216	3											
Pos. Fig.	Antal/Quantity				Artikel nr Part No	Benämning	Description	Sats Kit	B P S R	Anmärkning Notes		
	B19 B21 B23	B27 B28										
1	1	-	-	-	1234973-4	Ledningsmatta, tändsystem	Cable harness, ignition system	5	14)		0020	
	1	-	-	-	1307581-7	Ledningsmatta, tändsystem	Cable harness, ignition system	5	15)		0040	
	1	-	-	-	1307582-5	Ledningsmatta, tändsystem	Cable harness, ignition system	5	15)	EXCL TURBO	0060	
2	1	-	-	-	1332643-4	Ledningsmatta, tändsystem	Cable harness, ignition system	5	15)	TURBO	0080	
	1	-	-	-	1332643-4	Ledningsmatta, tändsystem	Cable harness, ignition system	5	26)		0100	
	1	-	-	-	1346259-3	Ledningsmatta, tändsystem	Cable harness, ignition system	5	27)	B23F L-JETRON B21F CHRYSLER IGNITION (1317651)	0120	
3	-	1	-	-	1234975-9	Ledningsmatta, tändsystem	Cable harness, ignition system	5	14) (1234974)		0140	
	-	1	-	-	1307839-9	Ledningsmatta, tändsystem	Cable harness, ignition system	5	15)		0160	
											0180	
											0200	
											0240	
											0260	
											0280	
											0300	
											0320	
											0340	

14. 242 CH-189179, 244 CH-592109, 245 CH-317939, 262 CH-8374, 264 CH-107609, 265 CH-28319.

15. 242 CH 189180-, 244 CH 592110-, 245 CH 317940-, 262 CH 8375-, 264 CH 107610-, 265 CH 28320-.

26. 242 CH-237369, 244 CH-939339, 245 CH-506269, 265 CH-34029.

27. 242 CH 237370-, 244 CH 939340-, 245 CH 506270-, 265 CH 34030-.

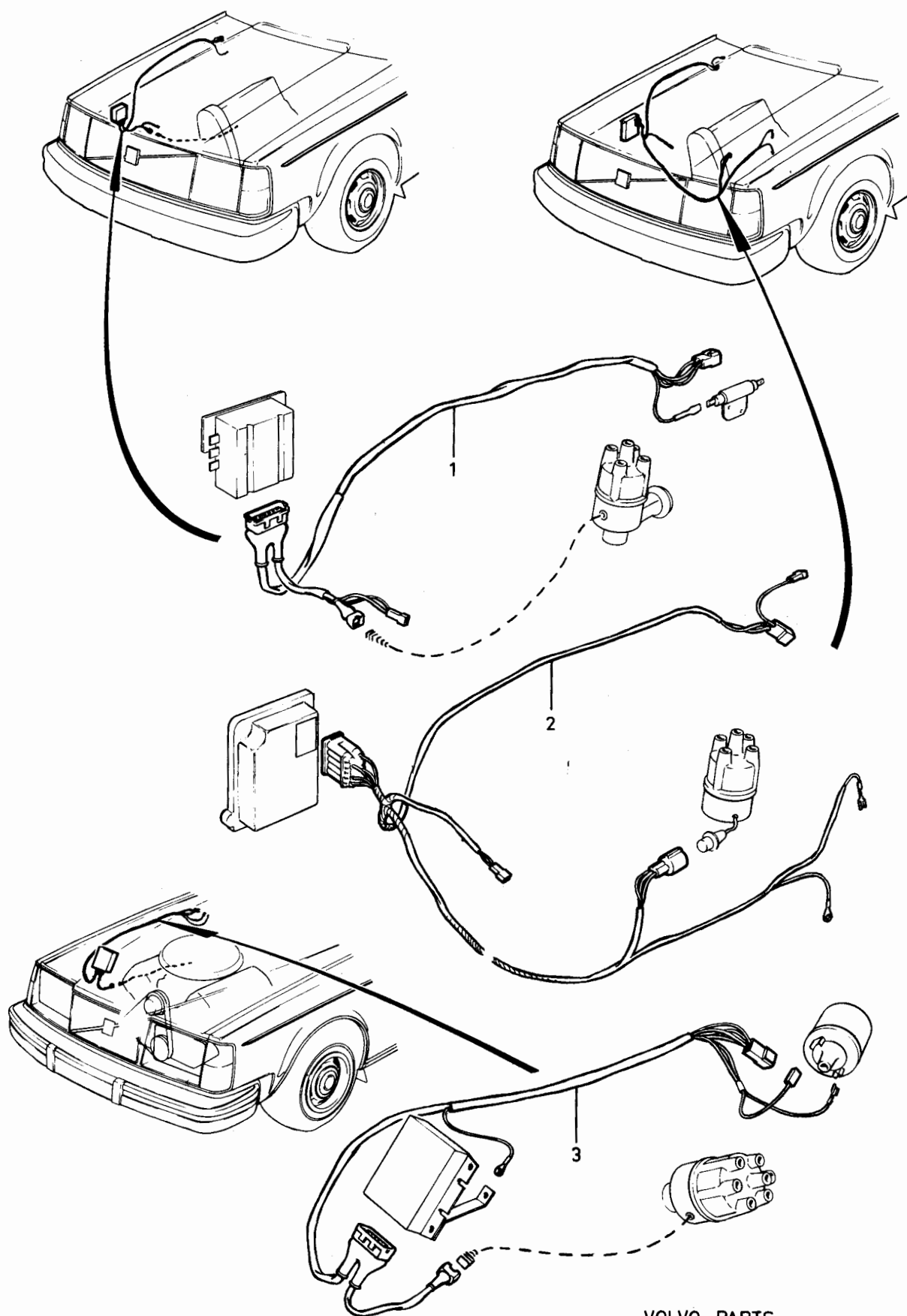

VOLVO PARTS  
1 030 30280  
(104: 3)

240 - 260 series  
1979 - 1984Reservdelskatalog  
Parts Catalogue

3-J03

**VOLVO**

Sida Page	Grupp Group	Ledningsmatta, luftkonditionering		Cable harness, air condition		Illustration	2030				
218	3					30281 1984-12					
Pos. Fig.	Antal/Quantity				Artikel nr Part No	Benämning	Description	Sats Kit	B P S R	Anmärkning Notes	
	14)	15)	19)	20)							
1	1	-	-	-	1258930-5	Ledningsmatta,..... luftkonditionering	Cable harness,..... air condition	5		240 (1258351) EXCL DIES	0020 0040
	1	-	-	-	1258931-3	Ledningsmatta,..... luftkonditionering	Cable harness,..... air condition	5		260 (1258352)	0060 0080
	-	1	1	-	1307881-1	Ledningsmatta,..... luftkonditionering	Cable harness,..... air condition	5		240, EXCL DIES. 260	0100 0120
	-	-	-	1	1323823-3	Ledningsmatta,..... luftkonditionering	Cable harness,..... air condition	5		240, EXCL DIES. 260	0130 0131
	1	-	-	-	1259611-0	Ledningsmatta,..... luftkonditionering	Cable harness,..... air condition	5		DIES	0140 0160
	-	1	1	-	1307883-7	Ledningsmatta,..... luftkonditionering	Cable harness,..... air condition	5		DIES	( 0200
	-	-	-	1	1323824-1	Ledningsmatta,..... luftkonditionering	Cable harness,..... air condition	5		DIES	0210 0211
	-	1	-	-	1307882-9	Ledningsmatta,..... luftkonditionering	Cable harness,..... air condition	5		260	0220 0240

14. 242 CH-189179, 244 CH-592109, 245 CH-317939, 262 CH-8374, 264 CH-107609, 265 CH-28319.

15. 242 CH 189180-, 244 CH 592110-, 245 CH 317940-, 262 CH 8375-, 264 CH 107610-, 265 CH 28320-.

19. 242 CH-223939, 244 CH-812609, 245 CH-434469, 264 CH-131509, 265 CH-33009.

20. 242 CH 223940-, 244 CH 812610-, 245 CH 434460-, 264 CH 131510-, 265 CH 33010-.

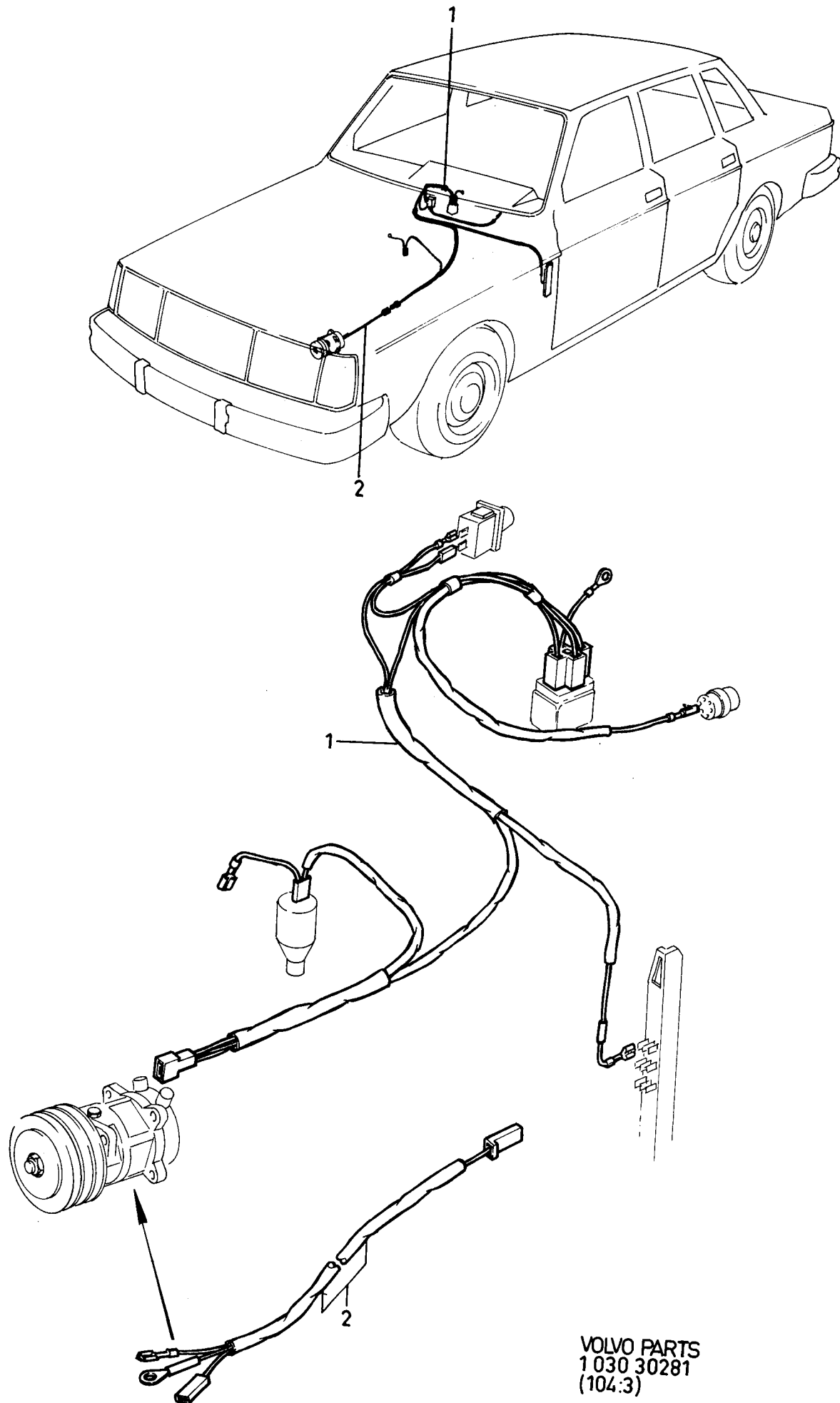

240 - 260 series  
1979 - 1984Reservdelskatalog  
Parts Catalogue

3-J05

**VOLVO**

Sida Page	Grupp Group	Ledningsmatta, kupe				Cable harness, coupe				Illustration 37409 1984-12	2033
220	3										
Pos. Fig.	Antal/Quantity				Artikel nr Part No	Benämning	Description	Sats Kit	B P S R	Anmärkning Notes	
1	1	-	-	-	1323826-6	Ledningsmatta innerbelysning	Cable harness, interior light	8			0050
2	1	-	-	-	1215050-4	Ledningsmatta, reglagepanel	Cable harness, control panel	5	14)		0051 0060 0080
	1	-	-	-	1307590-8	Ledningsmatta, reglagepanel	Cable harness, control panel	5	15)		0100 0120
3	1	-	-	-	1212727-0	Ledning, jord, strömställare	Cabel, ground, switch	5			0140 0160
4	1	-	-	-	1308725-9	Ledningsmatta, övertaxel	Cable harness, over drive	5	18) AW 70/71		0180 0200
	1	-	-	-	1324896-8	Ledningsmatta växlingsindikator kupe	Cable harness gear change indicator coupe	5	B23F, M46, USA, CAN		0204 0206 0208
	1	-	-	-	1324069-2	Ledningsmatta växlingsindikator bakaxel	Cable harness gear change indicator rear axle	5	B23F, M46, USA, CAN		0210 0212
5	1	-	-	-	1307840-7	Ledningsmatta, instrument	Cable harness, instrument	5	B21F TURBO		0212 0214
	1	-	-	-	1307841-5	Ledningsmatta, instrument	Cable harness, instrument	5	B23 CAN		0260 0280

14. 242 CH-189179, 244 CH-592109, 245 CH-317939, 262 CH-8374, 264 CH-107609, 265 CH-28319.

15. 242 CH 189180-, 244 CH 592110-, 245 CH 317940-, 262 CH 8375-, 264 CH 107610-, 265 CH 28320-.

18. 242 CH 206791-, 244 CH 686100-, 245 CH 368310-, 264 CH 125110-, 265 CH 30680-.

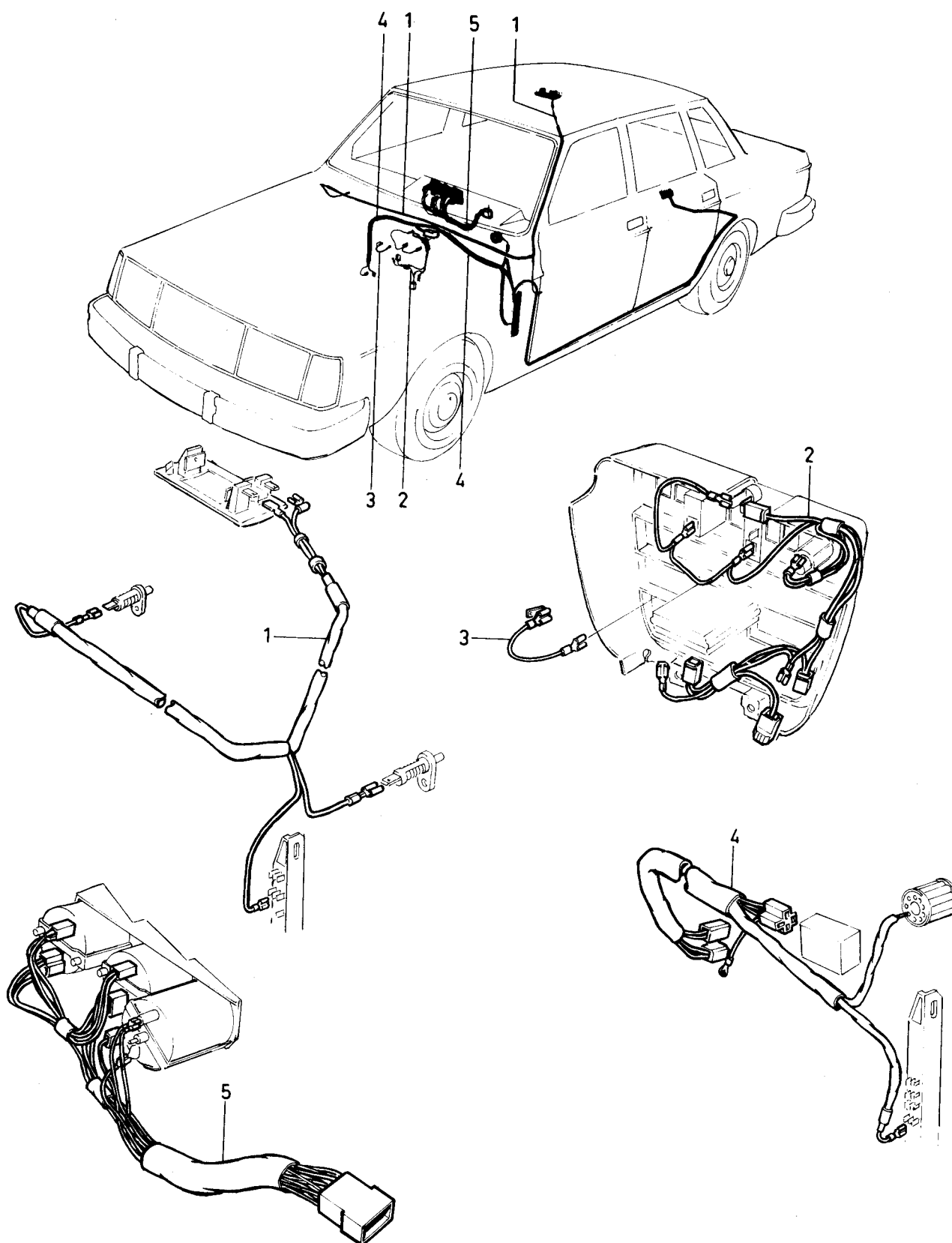

VOLVO PARTS  
1 030 37409  
(104:3)



240 - 260 series  
1979 - 1984Reservdelskatalog  
Parts Catalogue

3-J07

**VOLVO**

Sida Page	Grupp Group	Ledningsmatta, elektriska fönsterhissar				Cable harness, electrical window lifts				Illustration	2035
222	3	12)				12)				30283 1984-12	
Pos. Fig.	Antal/Quantity				Artikel nr Part No	Benämning	Description	Sats Kit	B P S R	Anmärkning Notes	
1	1	-	-	-	1258302-7	Ledningsmatta, el. hiss, främre	Cable harness, el. lift, front	5		EXCL 262C	0020
2	1	-	-	-	1235894-1	Ledningsmatta, el. hiss, bakre	Cable harness, el. lift, rear	5		EXCL 262C	0040 0060 0080
3	1	-	-	-	1258308-4	Ledningsmatta, V el. hiss	Cable harness, L el. lift	5		262C	0100 0120 0140
4	1	-	-	-	1235890-9	el. backspegel dörrhögtalare Ledningsmatta, H el. hiss el. backspegel dörrhögtalare	el. rear wiew mirror door loudspeaker Cable harness, R el. lift el. rear wiew mirror door loudspeaker	5		(1258309) 262C	0160 0180 0200 0220 0240 0260

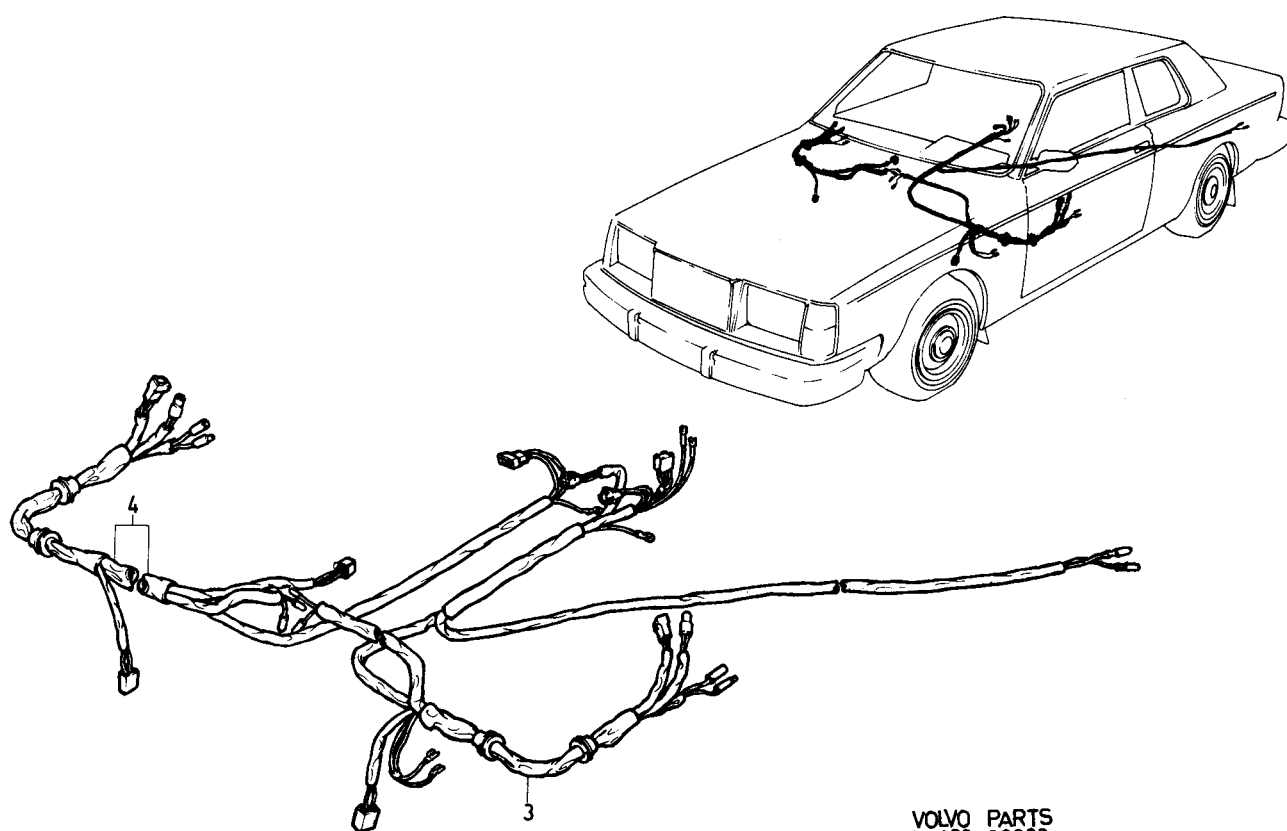
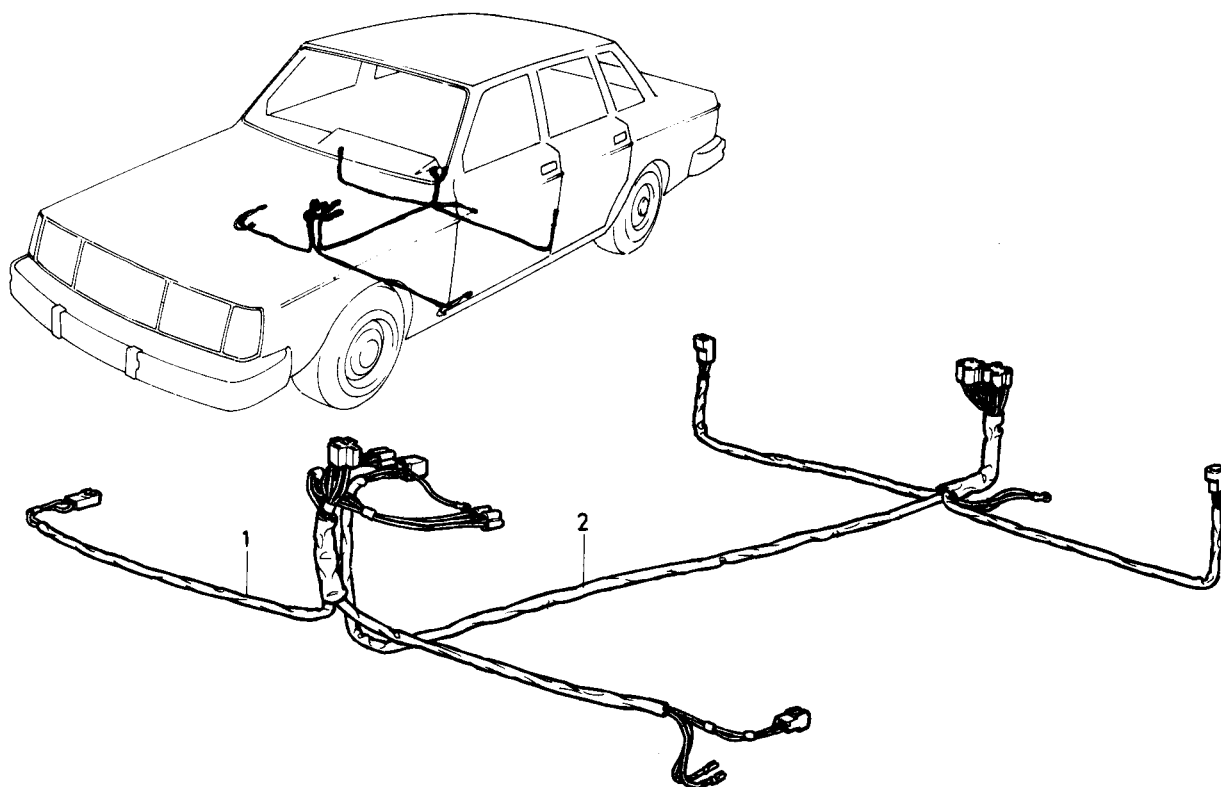

VOLVO PARTS  
1 030 30283  
(104:3)

240 - 260 series  
1979 - 1984Reservdelskatalog  
Parts Catalogue

3-J09

**VOLVO**

Sida Page	Grupp Group	Ledningsmatta, elektriska fönsterhissar			Cable harness, electrical window lifts	Illustration	2038				
224	3	13)			13)	30284 1984-12					
Pos. Fig.	Antal/Quantity				Artikel nr Part No	Benämning	Description	Sats Kit	B P S R	Anmärkning Notes	
1	1	-	-	-	1259472-7	Ledningsmatta,..... kupe, främre	Cable harness, ..... coupe, front	5	VST		0020
	1	-	-	-	1259473-5	Ledningsmatta,..... kupe, främre	Cable harness, ..... coupe front	5	HST		0040 0060 0080
2	1	-	-	-	1259470-1	Ledningsmatta,..... förardörr	Cable harness..... drivers door	5	EXCL 242, 262		0100 0120
3	1	-	-	-	1259469-3	Ledningsmatta,..... förardörr	Cable harness..... drivers door	5	242, 262		0125 0130
4	1	-	-	-	1259471-9	Ledningsmatta,..... passagerardörr	Cable harness..... passenger door	5	(1259474)		0140 0160
5	1	-	-	-	1259475-0	Ledningsmatta,..... kupe, bakre	Cable harness, ..... coupe, rear	5			0180 0200
6	2	-	-	-	1259471-9	Ledningsmatta,..... bakdörr	Cable harness, ..... rear door	5			0220 0240

13. 242 CH 165570-, 244 CH 482505-, 245 CH 264755-, 262 CH 6450-, 264 CH 83055-, 265 CH 21775-.

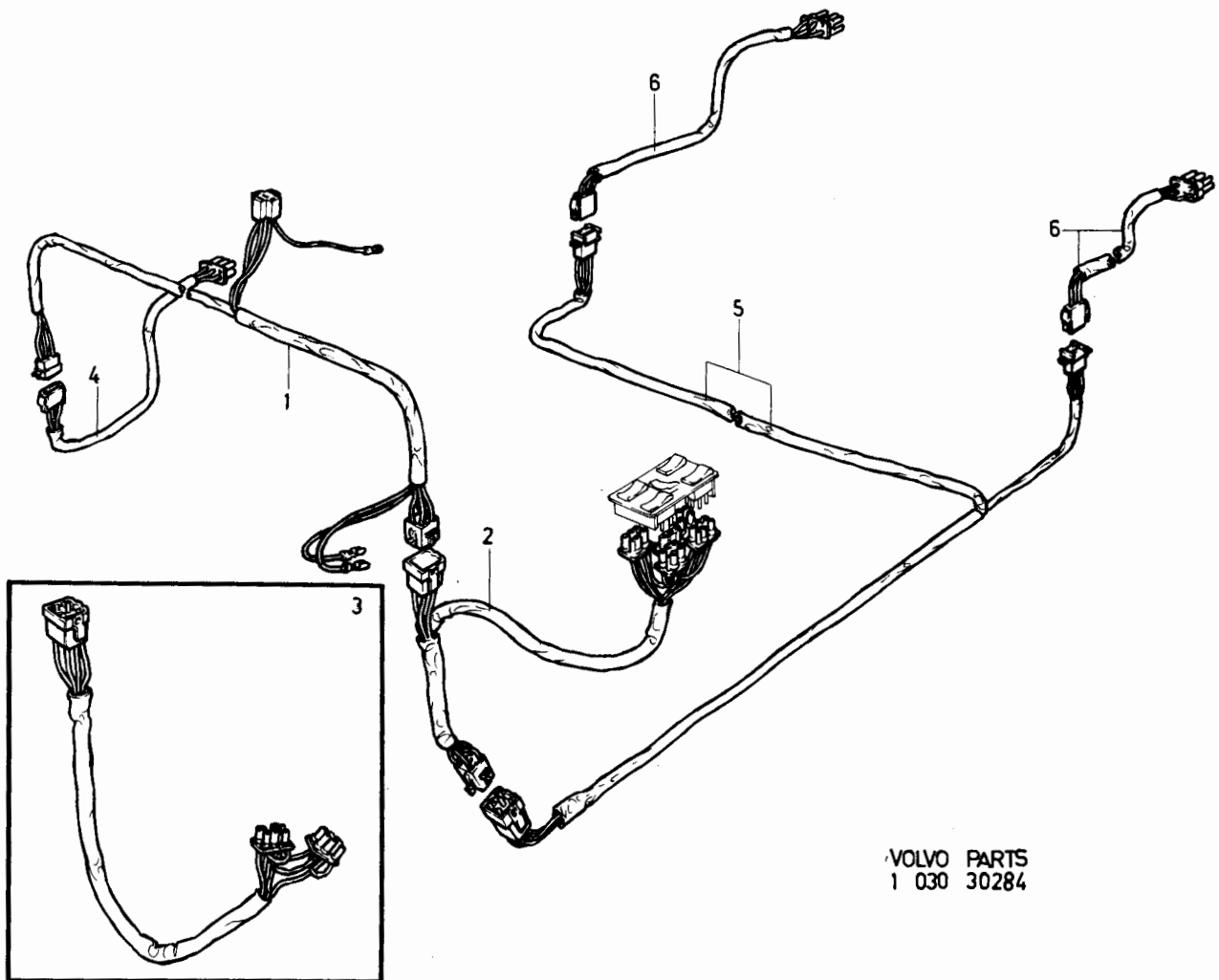
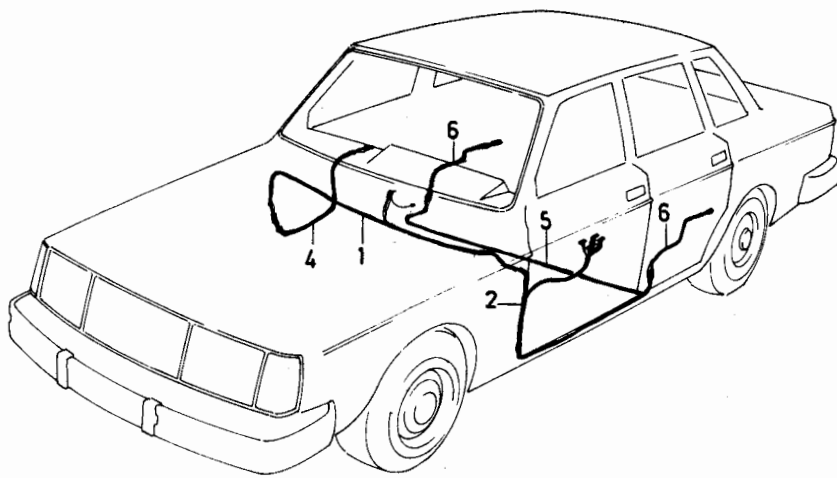

VOLVO PARTS  
1 030 30284

240 - 260 series  
1979 - 1984

Reservdelskatalog  
Parts Catalogue

3-J11

**VOLVO**

Sida Page	Grupp Group	Ledningsmatta, centrallås		Cable harness, central lock		Illustration 30285 1984-12	2040				
226	3										
Pos. Fig.	Antal/Quantity				Artikel nr Part No	Benämning	Description	Sats Kit	B P S R	Anmärkning Notes	
	244 264	245 265	242	262C							
1	1	1	-	-	1259459-4	Ledningsmatta, kupe, främre	Cable harness, coupe, front	5			0020
2	2	2	-	-		Ledningsmatta, framdörr	Cabel harness, front door	8			0040 0060 0080
	-	-	1	-	1324639-2	Ledningsmatta, förardörr	Cable harness, drivers door	5	(1307634)		0100 0120
	2	2	-	-		Ledningsmatta, bakdörr	Cable harness, rear door	8			0140 0160
3	-	1	-	-	1259468-5	Ledningsmatta, baklucka	Cable harness, tail gate	5			0180 0200
4	-	-	-	1	1307587-4	Ledningsmatta, kupe	Cable harness, coupe	5	(1259467)		0240
5	-	-	-	1	1259466-9	Ledningsmatta, förardörr	Cable harness, drivers door	5	14)		0260 0280
6	-	-	-	-		Ledningsmatta, Bakdörr	Cable harness, Rear door	8			0340 0360

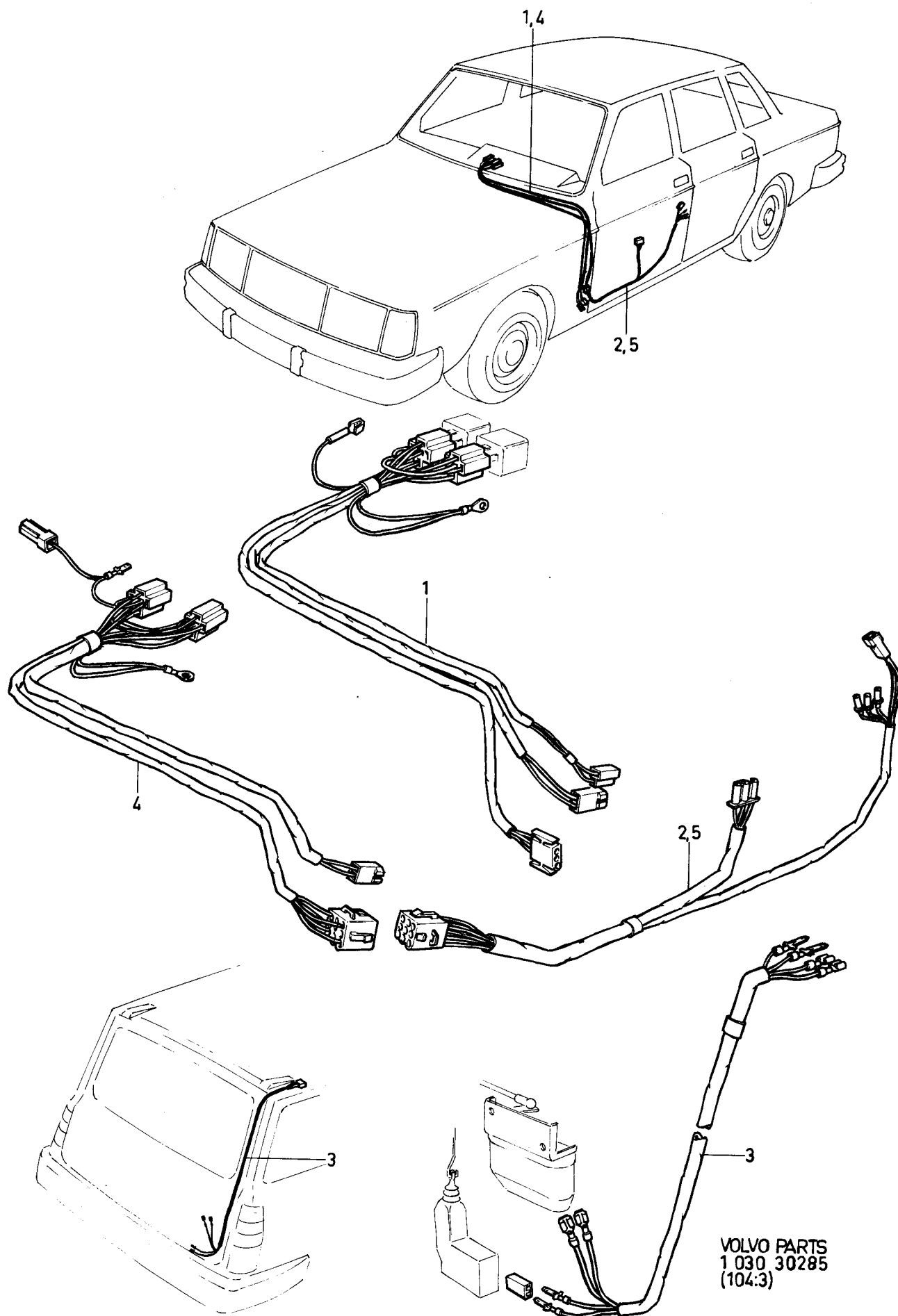

240 - 260 series  
1979 - 1984Reservdelskatalog  
Parts Catalogue

3-J13

**VOLVO**

Sida Page	Grupp Group	Ledningsmattor, bakre				Cable harness, rear	Illustration 30286 1984-12	2043			
228	3										
Pos. Fig.	Antal/Quantity				Artikel nr Part No	Benämning	Description	Sats Kit	B P S R	Anmärkning Notes	
	242 244	245	262 264	265							
1	1	-	1	-	1258899-2	Ledningsmatta bottensvällare	Cable harness bottom rail	5	12)		0020 0040
	1	-	1	-	1324917-2	Ledningsmatta bottensvällare	Cable harness bottom rail	5	13), 14) (1307573)		0060 0080
	1	-	1	-	1324917-2	Ledningsmatta botten svällare	Cable harness bottom rail	5	15), 26) (1307573)		0100 0120
	1	-	1	-	1324917-2	Ledningsmatta bottensvällare	Cable harness bottom rail	5	27)		0140 0160
2	1	1	1	1	1235323-1	Ledningsmatta bränslepump	Cable harness bottom rail	5	12)		0180 0200
3	-	1	-	1	1258900-8	Ledningsmatta bottensvällare	Cable harness bottom rail	5	12)		0240
	-	1	-	1	1259451-1	Ledningsmatta bottensvällare	Cable harness bottom rail	5	13,14)		0260 0280
	-	1	-	1	1348016-5	Ledningsmatta bottensvällare	Cable harness bottom rail	5	15), 26) (1324916)		0300 0320
	-	1	-	1	1348016-5	Ledningsmatta bottensvällare	Cable harness bottom rail	5	27) (1324916)		0340 0360
4	1	1	1	1	1215351-6	Ledningsmatta nummerplåtsbel.	Cable harness number plate light	5			0380 0400
5	2	2	2	2	1212563-9	Ledningsmatta baklucka	Cable harness tail gate	5			0420 0440

12. 242 CH-165569, 244 CH-482504, 245 CH-264754, 262 CH-6449, 264 CH-83054, 265 CH-21774.  
 13. 242 CH 165570-, 244 CH 482505-, 245 CH 264755-, 262 CH 6450-, 264 CH 83055-, 265 CH 21775-.  
 14. 242 CH-189179, 244 CH-592109, 245 CH-317939, 262 CH-8374, 264 CH-107609, 265 CH-28319.  
 15. 242 CH 189180-, 244 CH 592110-, 245 CH 317940-, 262 CH 8375-, 264 CH 107610-, 265 CH 28320-.  
 27. 242 CH 237370-, 244 CH 939340-, 245 CH 506270-, 265 CH 34030-.

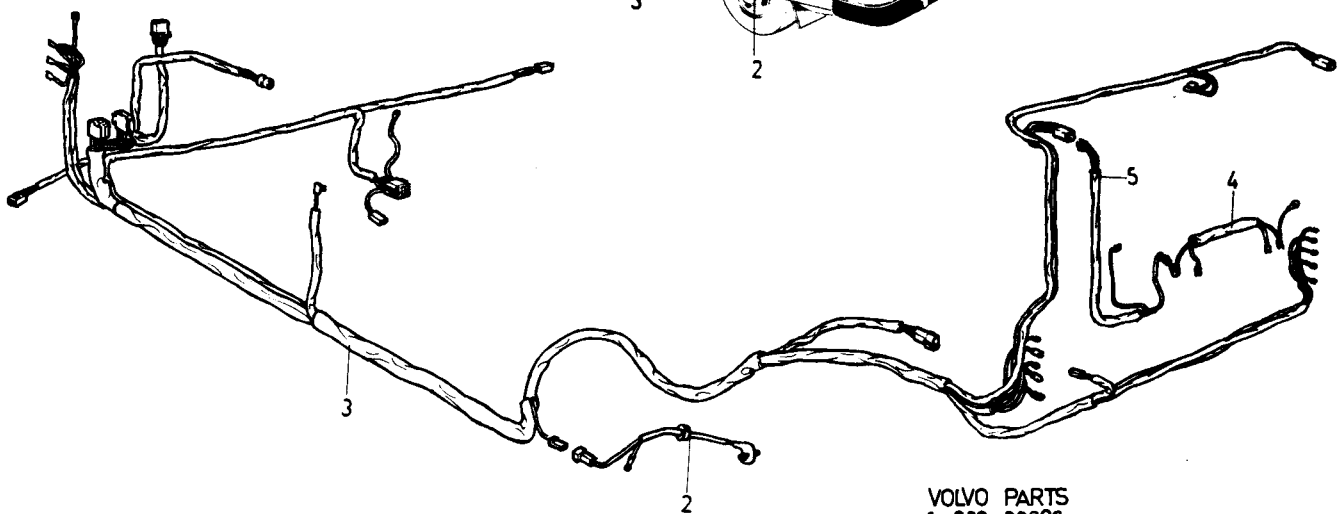
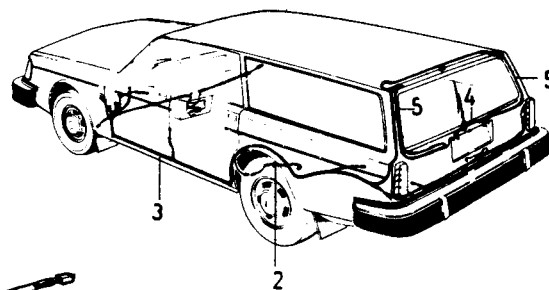
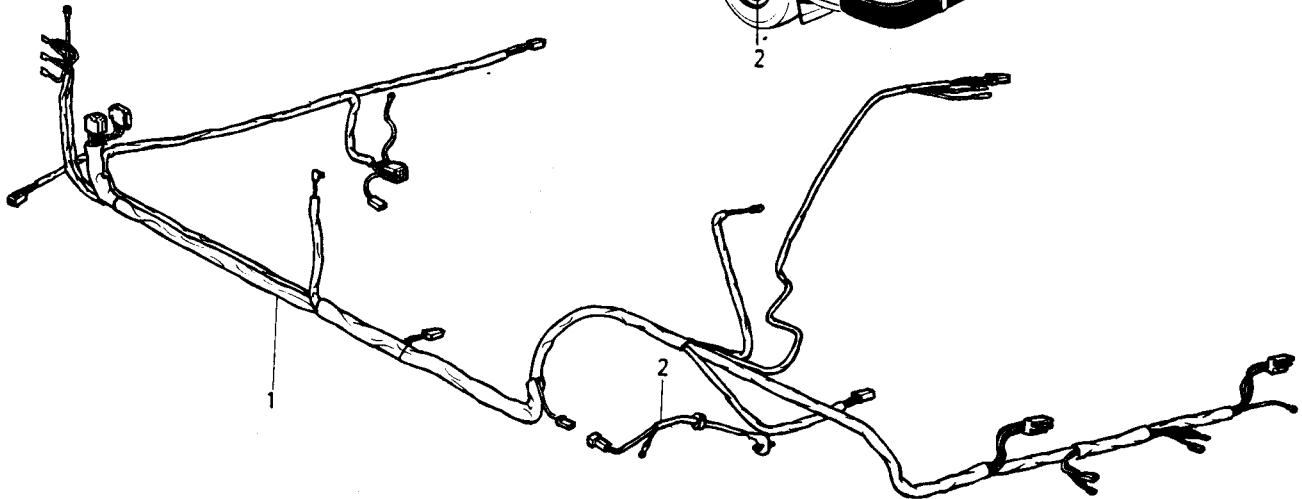
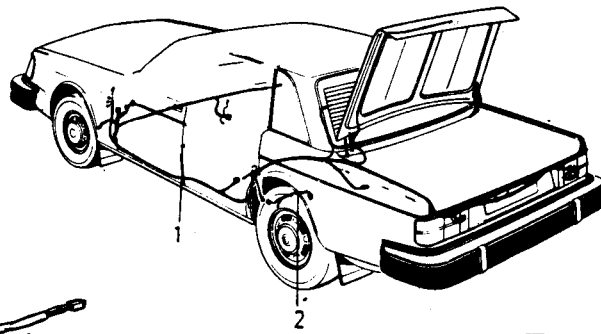

VOLVO PARTS  
1 030 30286  
(104:3)



240 - 260 series  
1979 - 1984Reservdelskatalog  
Parts Catalogue

3-J15

**VOLVO**

Sida Page	Grupp Group	Ledningsmatta, elektriska backspeglar och dörrhögtalare				Cable harness, electrical rear wiew mirrors and door loudspeakers				Illustration 30287 1984-12	2045
230	3										
Pos. Fig.	Antal/Quantity				Artikel nr Part No	Benämning	Description	Sats Kit	B P S R	Anmärkning Notes	
1	1	-	-	-	1235907-1	Ledningsmatta, V..... el.backspegel	Cable harness, L..... el.rear wiew mirror	5	12)	(1235076)	0020
	1	-	-	-	1235906-3	Ledningsmatta, H..... el.backspegel	Cable harness, R..... el.rear wiew mirror	5	12)		0040
	1	-	-	-	1259492-5	Ledningsmatta, V..... el.backspegel	Cable harness, L..... el.rear wiew mirror	5	13)		0060
	1	-	-	-	1259493-3	Ledningsmatta, H..... el.backspegel	Cable harness, R..... el.rear wiew mirror	5	13)		0080
	1	-	-	-	1259492-5	Ledningsmatta, V..... el.backspegel	Cable harness, L..... el.rear wiew mirror	5	13)		0100
2	2	-	-	-	1234790-2	Ledningsmatta,..... dörrhögtalare	Cable harness,..... door loudspeaker	6	12)	USA EXCL HISEL	0120
											0140
											0160
											0180
											0200

12. 242 CH-165569, 244 CH-482504, 245 CH-264754, 262 CH-6449, 264 CH-83054, 265 CH-21774.

13. 242 CH 165570-, 244 CH 482505-, 245 CH 264755-, 262 CH 6450-, 264 CH 83055-, 265 CH 21775-.

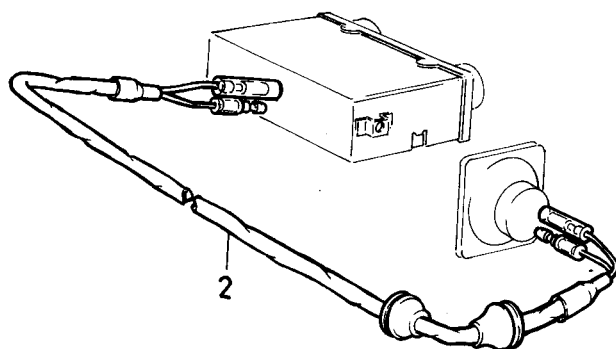
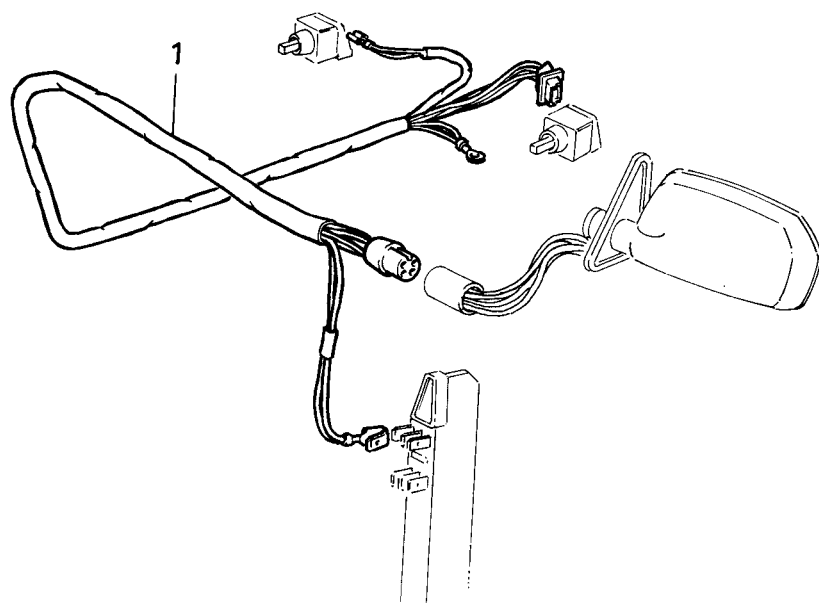
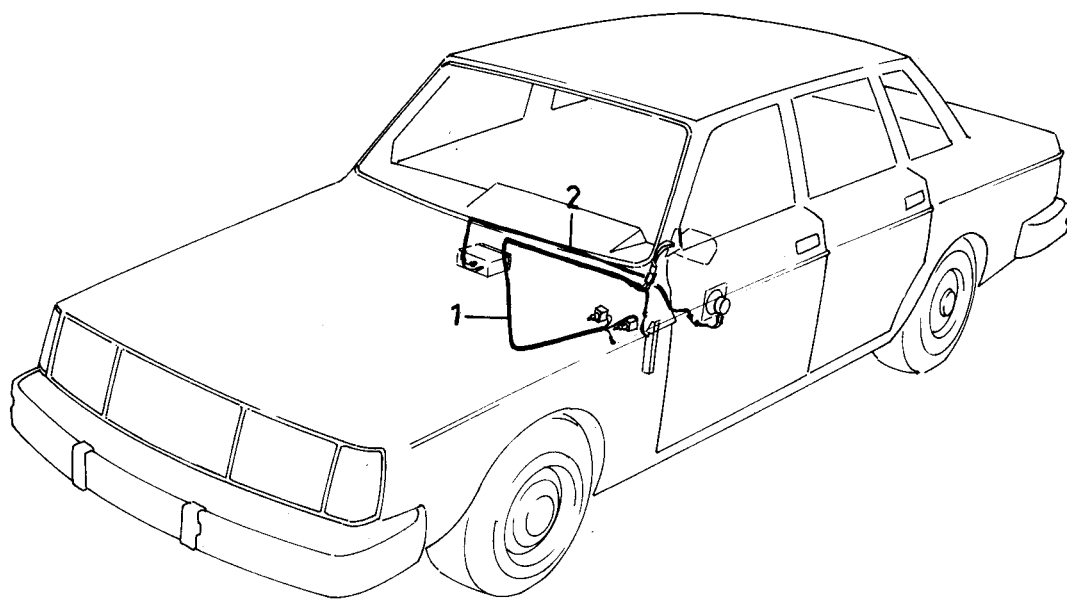

VOLVO PARTS  
1030 30287  
(104:3)

240 - 260 series  
1979 - 1984Reservdelskatalog  
Parts Catalogue

3-J17

**VOLVO**

Sida Page	Grupp Group	Säkringsdosor och säkringar			Fuse boxes and fuses			Illustration 33573 1984-12		2048	
232	3										
Pos. Fig.	Antal/Quantity				Artikel nr Part No	Benämning	Description	Sats Kit	B P S R	Anmärkning Notes	
1	1	-	-	-	1308142-7	Säkringsdosa .....	Fuse box .....	4		(1235927)	0020
2	1	-	-	-	273598-3	Säkringssats .....	Fuse kit .....	1		(273520)	0040
	2	-	-	-	942545-5	.Säkring .....	.Fuse .....	S 1		5A	0060
	6	-	-	-	11433-0	.Säkring .....	.Fuse .....	S 1		8A	0080
	2	-	-	-	942785-7	.Säkring .....	.Fuse .....	S 1		16A	0100
	2	-	-	-	943905-0	.Säkring .....	.Fuse .....	S 1		25A	0120
2a	1	-	-	-	966329-5	Bladsäkring .....	Blade fuse .....	1		20) 15A LAMBDA SOND	0140
	1	-	-	-	966330-3	Bladsäkring .....	Blade fuse .....	1		20) 25A LAMBDA SOND	0160
2b	1	-	-	-	1323312-7	Säkringshållare, bladsäkring .....	Fuse holder, blade fuse .....	3		LAMBDA SOND	0180
3	1	-	-	-	965394-0	Skruv, övre .....	Screw, upper .....	2			0
4	1	-	-	-	955129-2	Skruv, nedre .....	Screw, lower .....	2			0240
5	1	-	-	-		Lock .....	Cover .....			SE GRUPP 8	0260
6	1	-	-	-	1304368-2	Fäste .....	Anchorage .....	2		13)	0280
7	1	-	-	-	1304398-9	Clips .....	Clip .....	2		13)	0300
8	1	-	-	-	955131-8	Skruv .....	Screw .....	2		13)	0320
9	1	-	-	-	1235419-7	Säkringsdosa, hel- och halvljus .....	Fusebox, dipped-main beam .....	4		ITALY. 244DLS	0340
10	2	-	-	-	955123-5	Skruv .....	Screw .....	2			0380
11	1	-	-	-	1258953-7	Konsol .....	Bracket .....	3		13) ITALY	0400
12	1	-	-	-	965354-4	Skruv .....	Screw .....	2			0420
13	1	-	-	-	1263491-1	Säkringsdosa, kylbox .....	Fuse box, cooling box .....	4		264TE DDR	0440
14	1	-	-	-	1503205-5	Säkringshållare, el.-hiss .....	Fuse holder, el.elevator .....	2		12) 264 TE	0460
15	1	-	-	-	1503765-8	Termosäkring, el.-hiss .....	Termo fuse, el.elevator .....	1		12) 264 TE	0480
16	1	-	-	-	1234048-5	Kopplingsdosa, underdel .....	Junction box, bottom .....	3			0500
17	1	-	-	-	1234263-0	Anslutningsstift .....	Terminals .....	3			0560
18	1	-	-	-	1234264-8	Kopplingsdosa, lock .....	Junction box, cover .....	3			0580
19	2	-	-	-	955127-6	Skruv .....	Screw .....	2			0600

12. 242 CH-165569, 244 CH-482504, 245 CH-264754, 262 CH-6449, 264 CH-83054, 265 CH-21774.

13. 242 CH 165570-, 244 CH 482505-, 245 CH 264755-, 262 CH 6450-, 264 CH 83055-, 265 CH 21775-.

20. 242 CH 223940-, 244 CH 812610-, 245 CH 434460-, 264 CH 131510-, 265 CH 33010-.

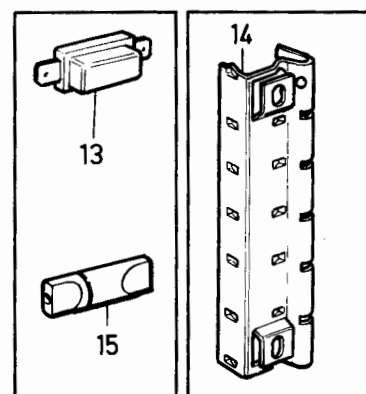
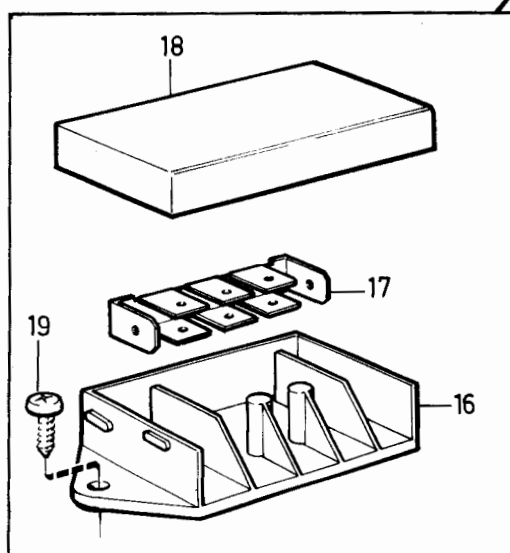
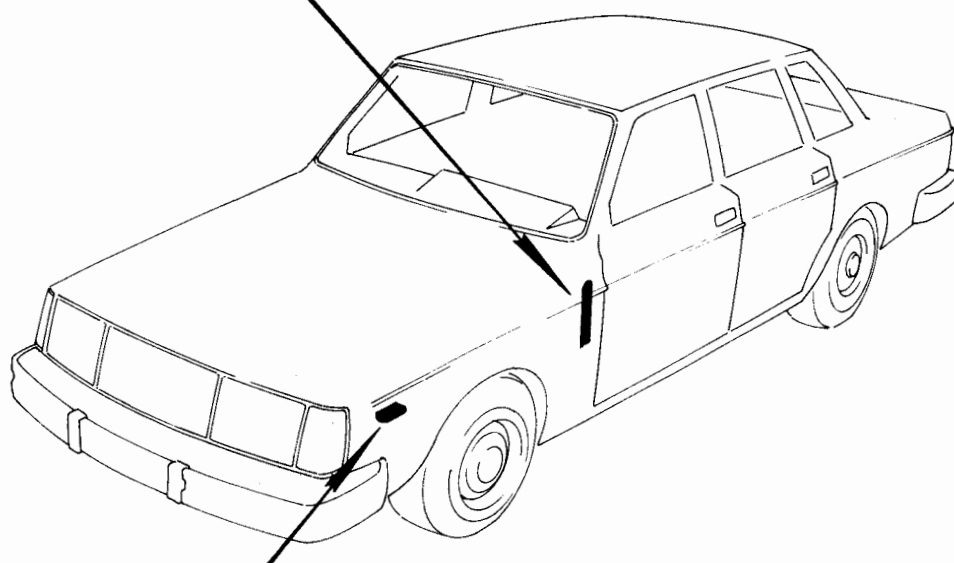
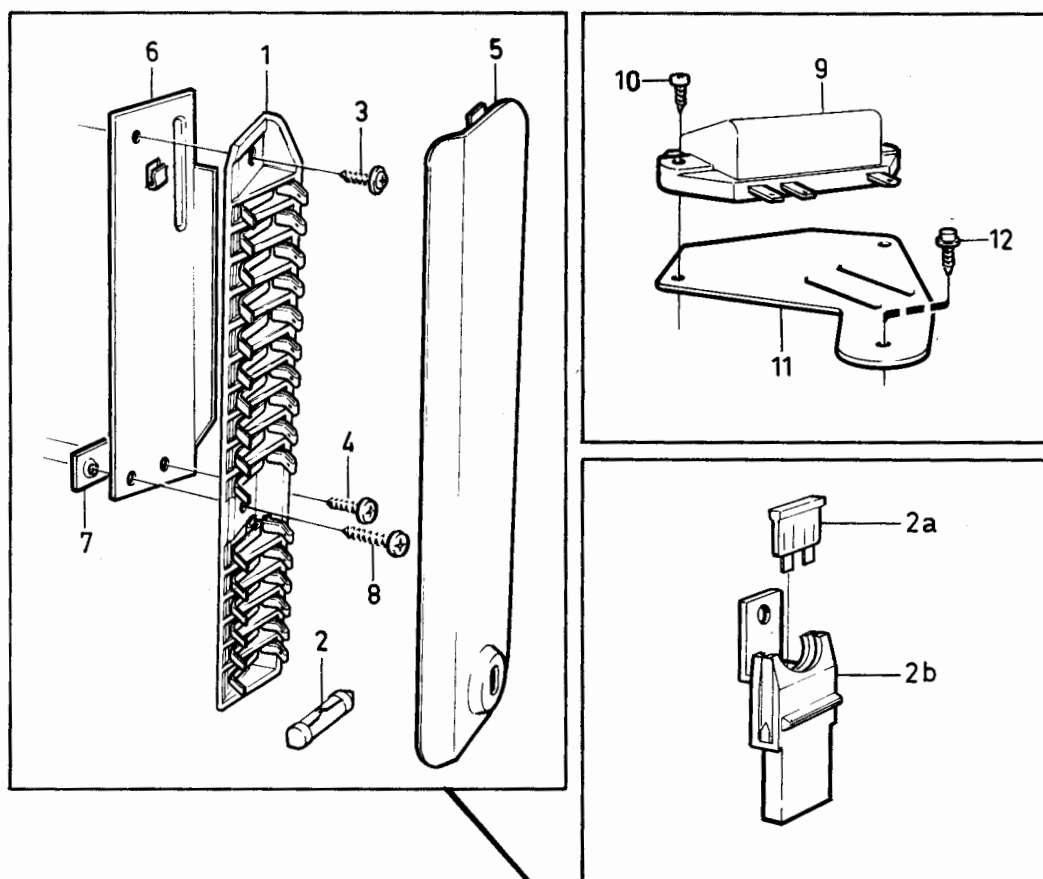

VOLVO PARTS  
1 030 33573  
(104:3)

240 - 260 series  
1979 - 1984Reservdelskatalog  
Parts Catalogue

3-J19

**VOLVO**

Sida Page	Grupp Group	Kontaktidon, isolatorer				Contact unit, insulators				Illustration 34157 1984-12	2050
234	3										
Pos. Fig.	Antal/Quantity				Artikel nr Part No	Benämning	Description	Sats Kit	B P S R	Anmärkning Notes	
1	ERF	-	-	-	958213-1	Hylsisolator.....	Sleeve insulator.....	2			0020
2	ERF	-	-	-	947781-1	Hylsisolator.....	Sleeve insulator.....	2			0040
3	ERF	-	-	-	1214948-0	Hylsisolator.....	Sleeve insulator.....	2			0060
4	ERF	-	-	-	1212894-8	Hylsisolator.....	Sleeve insulator.....	2			0080
5	ERF	-	-	-	945759-9	Hylsisolator.....	Sleeve insulator.....	3			0100
6	ERF	-	-	-	958210-7	Hylsisolator.....	Sleeve insulator.....	2			0120
7	ERF	-	-	-	958212-3	Hylsisolator.....	Sleeve insulator.....	2			0140
8	ERF	-	-	-	958215-6	Hylsisolator.....	Sleeve insulator.....	2	(1212905)		0160
9	ERF	-	-	-	1259828-0	Hylsisolator.....	Sleeve insulator.....	2			0180
10	ERF	-	-	-	1212888-0	Hylsisolator.....	Sleeve insulator.....	3			0200
11	ERF	-	-	-	1212899-7	Hylsisolator.....	Sleeve insulator.....	8			0220
12	ERF	-	-	-	1234568-2	Lock.....	Cover.....	4	(1212900)		0240
13	ERF	-	-	-	1215464-7	Hylsisolator.....	Sleeve insulator.....	2			0260
14	ERF	-	-	-	1235001-3	Hylsisolator.....	Sleeve insulator.....	2			0280
15	ERF	-	-	-	1212865-8	Hylsisolator.....	Sleeve insulator.....	2			0300
16	ERF	-	-	-	1212958-1	Hylsisolator.....	Sleeve insulator.....	2			0320
17	ERF	-	-	-	1214500-9	Hylsisolator.....	Sleeve insulator.....	2			0340
18	ERF	-	-	-	1235274-6	Hylsisolator.....	Sleeve insulator.....	2			0360
19	ERF	-	-	-	966155-4	Hylsisolator.....	Sleeve insulator.....	2			0380
20	ERF	-	-	-	1259438-8	Hylsisolator.....	Sleeve insulator.....	8	ERS AV 1ST 966812-0,		0400
	ERF	-	-	-	966812-0	Hylsisolator.....	Sleeve insulator.....	2			0440
21	ERF	-	-	-	943685-8	Hylsisolator.....	Sleeve insulator.....	2			0460
22	ERF	-	-	-	943687-4	Hylsisolator.....	Sleeve insulator.....	2			0480
	ERF	-	-	-	949316-4	Hylsisolator.....	Sleeve insulator.....	2			0500
23	ERF	-	-	-	949543-3	Hylsisolator.....	Sleeve insulator.....	2			0520
24	ERF	-	-	-	945782-1	Hylsisolator.....	Sleeve insulator.....	2			0540
25	ERF	-	-	-	963374-4	Hylsisolator.....	Sleeve insulator.....	2			0560
26	ERF	-	-	-	967570-3	Hylsisolator.....	Sleeve insulator.....	3	(966666)		0580
27	ERF	-	-	-	966664-5	Hylsisolator.....	Sleeve insulator.....	3	(947593)		0600
28	ERF	-	-	-	1259389-3	Hylsisolator.....	Sleeve insulator.....	2			0620
29	ERF	-	-	-	966662-9	Hylsisolator.....	Sleeve insulator.....	3	(946641)		0640
30	ERF	-	-	-	949597-9	Hylsisolator.....	Sleeve insulator.....	1	(945217)		0660
	ERF	-	-	-	958208-1	Hylsisolator.....	Sleeve insulator.....	2			0680
31	ERF	-	-	-	1234066-7	Hylsisolator.....	Sleeve insulator.....	2			0700
32	ERF	-	-	-	1234067-5	Hylsisolator.....	Sleeve insulator.....	2			0720
33	ERF	-	-	-	1307035-4	Hylsisolator.....	Sleeve insulator.....	2			0740
34	ERF	-	-	-	946077-5	Hylsisolator.....	Sleeve insulator.....	2			0760
35	ERF	-	-	-	1258183-1	Hylsisolator.....	Sleeve insulator.....	2			0780
36	ERF	-	-	-	958297-4	Skarvhylsa.....	Connector sleeve.....	4			0800
37	ERF	-	-	-	964197-8	Stiftisolator.....	Pin insulator.....	2	(1212904)		0820
38	ERF	-	-	-	947780-3	Stiftisolator, svart.....	Pin insulator, black.....	2			0840
	ERF	-	-	-	966154-7	Stiftisolator, blå.....	Pin insulator, blue.....	2			0860
39	ERF	-	-	-	1308436-3	Stiftisolator.....	Pin insulator.....	2			0880
40	ERF	-	-	-	958207-3	Stiftisolator.....	Pin insulator.....	2			0900
41	ERF	-	-	-	944227-8	Stiftisolator.....	Pin insulator.....	3			0920
42	ERF	-	-	-	964197-8	Stiftisolator.....	Pin insulator.....	2	(958214)		0940
43	ERF	-	-	-	1259439-6	Stiftisolator.....	Pin insulator.....	8	ERS AV 1ST 966813-8, 1ST 966812-0		0960
											0980
44	ERF	-	-	-	1259829-8	Stiftisolator.....	Pin insulator.....	2			1000
45	ERF	-	-	-	1307049-5	Stiftisolator.....	Pin insulator.....	2			1020
46	ERF	-	-	-	966813-8	Stiftisolator.....	Pin insulator.....	2			1040
47	ERF	-	-	-	967570-3	Stiftisolator.....	Pin insulator.....	3			1060
48	ERF	-	-	-	966662-9	Isolator.....	Insulator.....	3			1080
49	ERF	-	-	-	948912-1	Isolator.....	Insulator.....	2	LAMBDASOND		1100
50	ERF	-	-	-	1347807-8	Isolator, huva.....	Insulator, cap.....	2	LAMBDASOND (948913)		1120
51	ERF	-	-	-	948911-3	Isolatorhölje.....	Insulator sheath.....	2	LAMBDASOND		1140
52	ERF	-	-	-	944221-1	Isolator.....	Insulator.....	3			1160
53	ERF	-	-	-	944306-0	Skarvhylsa.....	Joint.....	2			1180
54	ERF	-	-	-	947590-6	Isolatorhölje.....	Insulator cover.....	2			1200
55	ERF	-	-	-	947594-8	Isolatorhölje.....	Insulator cover.....	2			1220
56	ERF	-	-	-	946366-2	Isolatorhölje.....	Insulator cover.....	3			1240
57	ERF	-	-	-	946642-6	Isolatorhölje.....	Insulator cover.....	2			1260

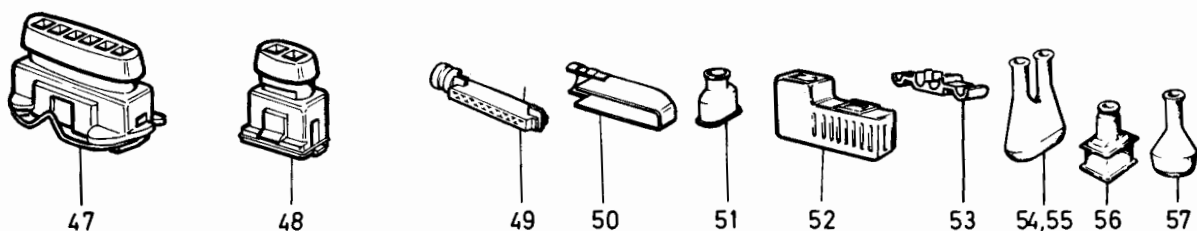
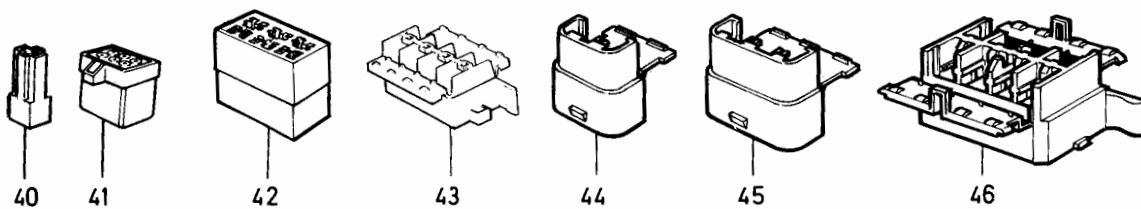
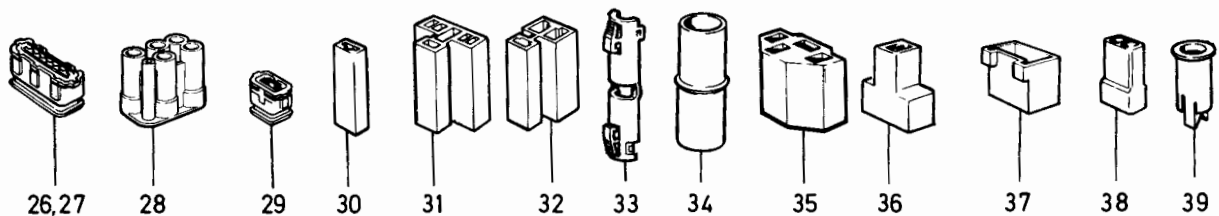
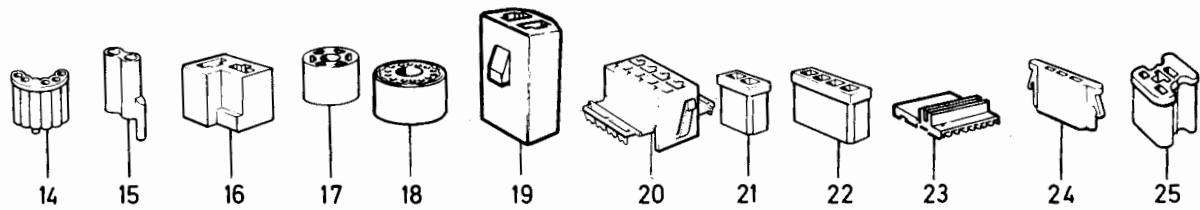
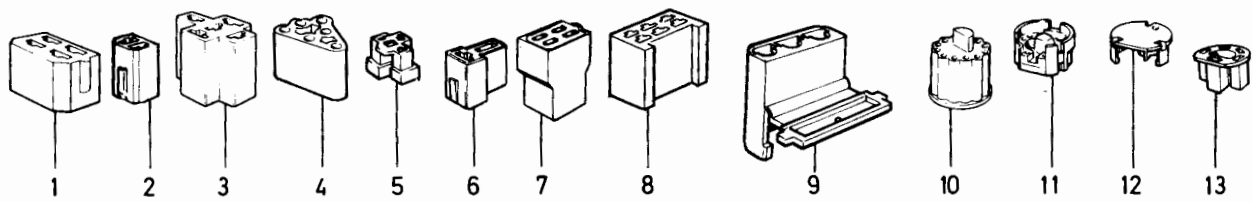

VOLVO PARTS  
1 030 34157  
(104: 3)

240 - 260 series  
1979 - 1984Reservdelskatalog  
Parts Catalogue

3-J21

**VOLVO**

Sida Page	Grupp Group	Kontaktidon, gummibussningar, klammer			Contact unit, rubber bushing, clamp	Illustration 37351 1984-12	2075			
236	3									
Pos. Fig.	Antal/Quantity			Artikel nr Part No	Benämning	Description	Sats Kit	B P S R	Anmärkning Notes	
1	2	-	-	-	1235627-5	Bälg, framdörr	Bellows, front door	3		0020
2	2	-	-	-	1259482-6	Bälg, bakdörr	Bellows, rear door	3		0040
3	2	-	-	-	1259485-9	Gummipropp, framdörr	Rubber plug, front door	2		0060
4	2	-	-	-	1259484-2	Gummipropp, A-stolpe	Rubber plug, A-pillar	2		0080
5	4	-	-	-	1259483-4	Gummipropp, bakdörr och B-stolpe	Rubber plug, rear door och B-pillar	2		0100
6	ERF	-	-	-	40136-4	Gummibussning	Rubber bushing	2	A18, B12, C6	0120
	ERF	-	-	-	320404-7	Gummibussning	Rubber bushing	4	A30, B20, C9	0140
	ERF	-	-	-	88273-8	Gummibussning	Rubber bushing	2	A30, B20, C13	0160
	ERF	-	-	-	667075-6	Gummibussning	Rubber bushing	3	A43, B33, C25	0180
	ERF	-	-	-	941268-5	Gummibussning	Rubber bushing	2	(941264) DI 20X8	0200
7	ERF	-	-	-	1211785-9	Gummiplugg	Rubber plug	2		0220
8	ERF	-	-	-	686356-7	Gummibussning	Rubber bushing	5	A50, B38, C31	0240
	ERF	-	-	-	346509-3	Gummibussning	Rubber bushing	1	A22, B16,5	0260
9	ERF	-	-	-	1215315-1	Gummibussning	Rubber bushing	5	DI 15X4	0280
	ERF	-	-	-	1234702-7	Gummibussning	Rubber bushing	3	DI 25X6	0300
9b	ERF	-	-	-	1234518-7	Gummibussning	Rubber bushing	4	DI 34X10	0320
10	ERF	-	-	-	966666-0	Gummitätning för ledningsmatta	Rubber spacer for cable harness	2	(966872)	0340
					1308888-5		1308888-5			0360
11	ERF	-	-	-	966662-9	Gummitätning	Rubber spacer	3	(946643)	0380
12	2	-	-	-	1263274-1	Gummitätning	Rubber spacer	3		0400
12a	1	-	-	-	418646-6	Gummihatt	Rubber cap	2		0420
13	ERF	-	-	-	1215505-7	Gummigenomföring	Rubber bushing	3		0440
14	ERF	-	-	-	1235463-5	Gummigenomföring	Rubber bushing	2		0460
15	ERF	-	-	-	946795-2	Gummiring	Rubber ring	2	50X3	0480
16	ERF	-	-	-	943545-4	Gummiring	Rubber ring	2	32X36	0500
17	ERF	-	-	-	948443-7	Skyddshylsa	Protector sleeve	2	DI 12	0520
	ERF	-	-	-	948444-5	Skyddshylsa	Protector sleeve	2	DI 8,5	0540
	ERF	-	-	-	1219815-6	Ledningsskydd, (slang)	Cable protector, (hose)	3		0560
18	ERF	-	-	-	947661-5	Hållare	Retainer	4		0580
18a	ERF	-	-	-	1259478-4	Hållare, för 8-poligt kontaktdon	Retainer, for 8-pole contact plug	4	B28F	0600
19	ERF	-	-	-	946251-6	Hållare	Retainer	4		0620
19a	ERF	-	-	-	1224482-8	Hållare	Retainer	4		0640
20	2	-	-	-	1263275-8	Hållare	Retainer	4		0660
21	ERF	-	-	-	967570-3	Hållare	Retainer	3	(947592)	0680
22	ERF	-	-	-	966662-9	Hållare	Retainer	3	(946788)	0700
23	ERF	-	-	-	966664-5	Hållare	Retainer	3	(947596)	0720
24	1	-	-	-	1219292-8	Hållare	Retainer	2		0740
25	ERF	-	-	-		Hållare	Retainer	8	(1258380)	0760
26	ERF	-	-	-	1234966-8	Hållare	Retainer	4		0780
27	ERF	-	-	-	949668-8	Bandklammer	Band clamp	2	L375 (948616)	0800
28	ERF	-	-	-	944485-2	Bandklammer	Band clamp		L 217	0820
	ERF	-	-	-	948211-8	Bandklammer	Band clamp	2	L 280	0840
	ERF	-	-	-	948211-8	Bandklammer	Band clamp	2	(948210) L 153	0860
29	ERF	-	-	-	943786-4	Bandklammer	Band clamp		L 83	0880
30	ERF	-	-	-	945820-9	Banjoklamma	Inlet clamp		L 165	0900
31	ERF	-	-	-	951189-0	Klammer	Clamp	2	DI 8	0920
	ERF	-	-	-	957213-2	Klammer	Clamp	2	DI 16	0940
32	1	-	-	-	948394-2	Klammer	Clamp	2		0960
33	ERF	-	-	-	682101-1	Klammer	Clamp	3	DI 17	0980
	ERF	-	-	-	947987-4	Klammer	Clamp	2	DI 24	1000
34	ERF	-	-	-	192230-1	Klammer	Clamp	2	DI 17,5	1020
35	ERF	-	-	-	952624-5	Klammer	Clamp	2	DI 7,9	1040
	ERF	-	-	-	952625-2	Klammer	Clamp	2	DI 9,5	1060
	ERF	-	-	-	952626-0	Klammer	Clamp	2	DI 11,1	1080
	ERF	-	-	-	269729-0	Klammer	Clamp	2		1100
	ERF	-	-	-	945611-2	Klammer	Clamp	2	DI 9,5	1200

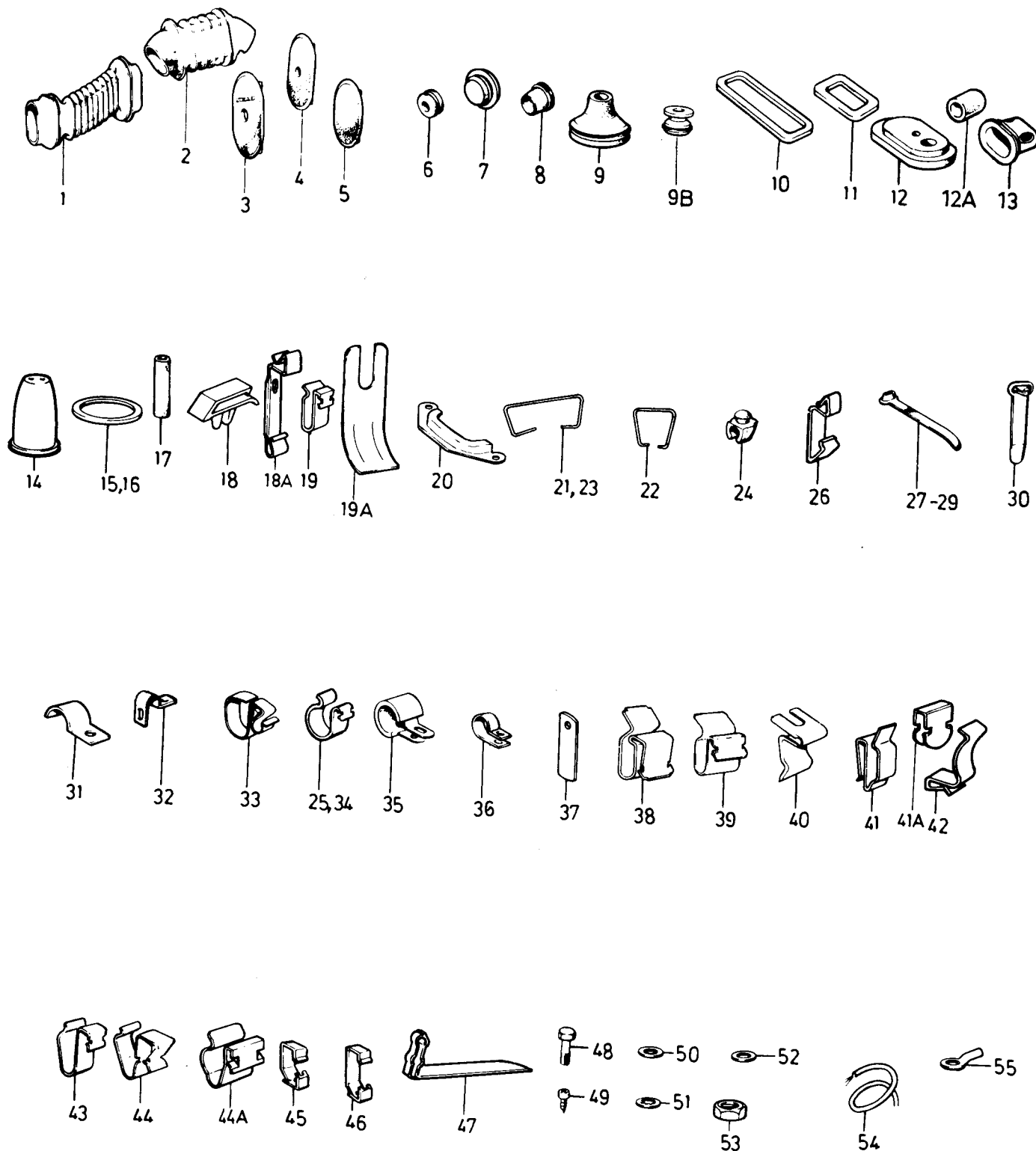

VOLVO PARTS  
1030 37351  
(104:3)



240 - 260 series  
1979 - 1984Reservdelskatalog  
Parts Catalogue

3-J23

**VOLVO**

Sida Page	Grupp Group	Kontaktidon, gummibussningar, klammer			Contact unit, rubber bushing, clamp	Illustration 37351 1984-12	2075					
238	3											
Pos. Fig.	Antal/Quantity				Artikel nr Part No	Benämning	Description	Sats Kit	B P S R	Anmärkning Notes		
36	ERF	-	-	-	952627-8	Klammer	Clamp	2	DI 12,7		1220	
	ERF	-	-	-	952628-6	Klammer	Clamp	2	DI 14,3		1240	
	ERF	-	-	-	952629-4	Klammer	Clamp	2	DI 15,9		1260	
	ERF	-	-	-	1258366-2	Klammer	Clamp	2	D24, DI = 15,9MM		1280	
	ERF	-	-	-	1258957-8	Klammer	Clamp	2	DI 15,9		1300	
	ERF	-	-	-	952630-2	Klammer	Clamp	2	DI 17,5		1320	
	ERF	-	-	-	190208-9	Klammer	Clamp	2	DI 11,5		1340	
	ERF	-	-	-	1233372-0	Klammer	Clamp	2	(269730)		1360	
	ERF	-	-	-	952633-6	Klammer	Clamp	2	DI 22		1380	
	ERF	-	-	-	952637-7	Klammer	Clamp	2	DI 30		1400	
	ERF	-	-	-	952642-7	Klammer	Clamp	2	DI 36,5		1420	
	ERF	-	-	-	952623-7	Klammer	Clamp	2	DI 6,4		1440	
	ERF	-	-	-	948394-2	Klammer	Clamp	2	DI 20		1460	
	ERF	-	-	-	947829-8	Klammer	Clamp	2	DI 30		1480	
	37	ERF	-	-	-	947436-2	Klammer	Clamp	2	L 80, TJ 0,6		1500
	ERF	-	-	-	948524-4	Klammer	Clamp	2	L 140, TJ 0,6		1520	
	38	ERF	-	-	-	943797-1	Klammer	Clamp	2			1540
	ERF	-	-	-	191404-3	Klammer	Clamp	2	D24, D = 10,3MM		1560	
	39	ERF	-	-	-	192248-3	Klammer	Clamp	2			1580
	ERF	-	-	-	943220-4	Clips	Clip	3			1600	
	40	ERF	-	-	-	677478-0	Clips	Clip	3			1620
	41	ERF	-	-	-	943811-0	Clips	Clip	3			1640
	41a	ERF	-	-	-	1313440-8	Clips	Clip	5			1650
42	ERF	-	-	-	1235267-0	Clips	Clip	2			1660	
43	ERF	-	-	-	944216-1	Clips	Clip	3			1680	
44	ERF	-	-	-	1212854-2	Clips	Clip	2			1700	
44a	ERF	-	-	-	1259710-0	Clips	Clip	2			1710	
45	ERF	-	-	-	1234531-0	Klammer	Clamp	2	B20A, B21A,		1720	
46	ERF	-	-	-	1234532-8	Klammer	Clamp	2	B19E, B21E, F B27E, B28A, F		1740	
47	ERF	-	-	-	1299125-3	Fäste, kontaktdon, taxiskylt	Attachment, connecting, taxi- plate	4	TAXI		1760	
48	ERF	-	-	-	944926-5	Skruv	Screw	2	L 14		1780	
ERF	-	-	-	-	940148-0	Skruv	Screw	2	L 16		1800	
ERF	-	-	-	-	943909-2	Skruv	Screw	2	L 16		1820	
ERF	-	-	-	-	946471-0	Skruv	Screw	2	M6FS M10X16		1840	
ERF	-	-	-	-	955271-2	Skruv	Screw	2	M6 L 16		1860	
ERF	-	-	-	-	955275-3	Skruv	Screw	2	D24, M6S M6X30		1880	
ERF	-	-	-	-	960862-1	Skruv	Screw	2	HB 10X9,5		1900	
49	ERF	-	-	-	946501-4	Skruv	Screw	2	M6FS 6X12		1940	
ERF	-	-	-	-	955125-0	Skruv	Screw	2	B8X8		1960	
ERF	-	-	-	-	955126-8	Skruv	Screw	2	B8X10		1970	
ERF	-	-	-	-	955137-5	Skruv	Screw	2	B10X10		1980	
ERF	-	-	-	-	955138-3	Skruv	Screw	2	B10X12		2000	
ERF	-	-	-	-	956076-4	Skruv	Screw	2	RX M5X12		2060	
ERF	-	-	-	-	946452-0	Skruv	Screw	2	B10X19		2080	
ERF	-	-	-	-	958236-2	Skruv	Screw	2	B12X12		2100	
ERF	-	-	-	-	960866-2	Skruv	Screw	2	L 12		2120	
ERF	-	-	-	-	958244-6	Skruv	Screw	2	RX14X13		2140	
ERF	-	-	-	-	945970-2	Skruv	Screw	2	B14X12		2160	
ERF	-	-	-	-	955243-1	Skruv	Screw	2	L 10		2180	
ERF	-	-	-	-	955141-7	Skruv	Screw	2	L 19		2200	
50	ERF	-	-	-	941908-6	Fjädrande bricka	Resilient washer	2	DI 10,5, D 21		2220	
ERF	-	-	-	-	941905-2	Fjädrande bricka	Resilient washer	2	DI 5,3, D 11		2240	
ERF	-	-	-	-	942336-9	Fjädrande bricka	Resilient washer	2	DI 10, D 18		2260	
51	ERF	-	-	-	955946-9	Låsbricka	Lock washer	2	DI 5,5 D 10,2		2380	
ERF	-	-	-	-	955947-7	Låsbricka	Lock washer	2	DI 5,7 D 10,2		2400	
ERF	-	-	-	-	955948-5	Låsbricka	Lock washer	2	DI 6,4 D 11		2405	
ERF	-	-	-	-	955949-3	Låsbricka	Lock washer	2	DI 8,2 D 14		2410	
ERF	-	-	-	-	942336-9	Låsbricka	Lock washer	2	DI 10, D 18		2420	
ERF	-	-	-	-	940155-5	Låsbricka	Lock washer	2	DI 6,5		2440	
52	ERF	-	-	-	955892-5	Bricka	Washer	2	DI 6,4, D 12		2460	

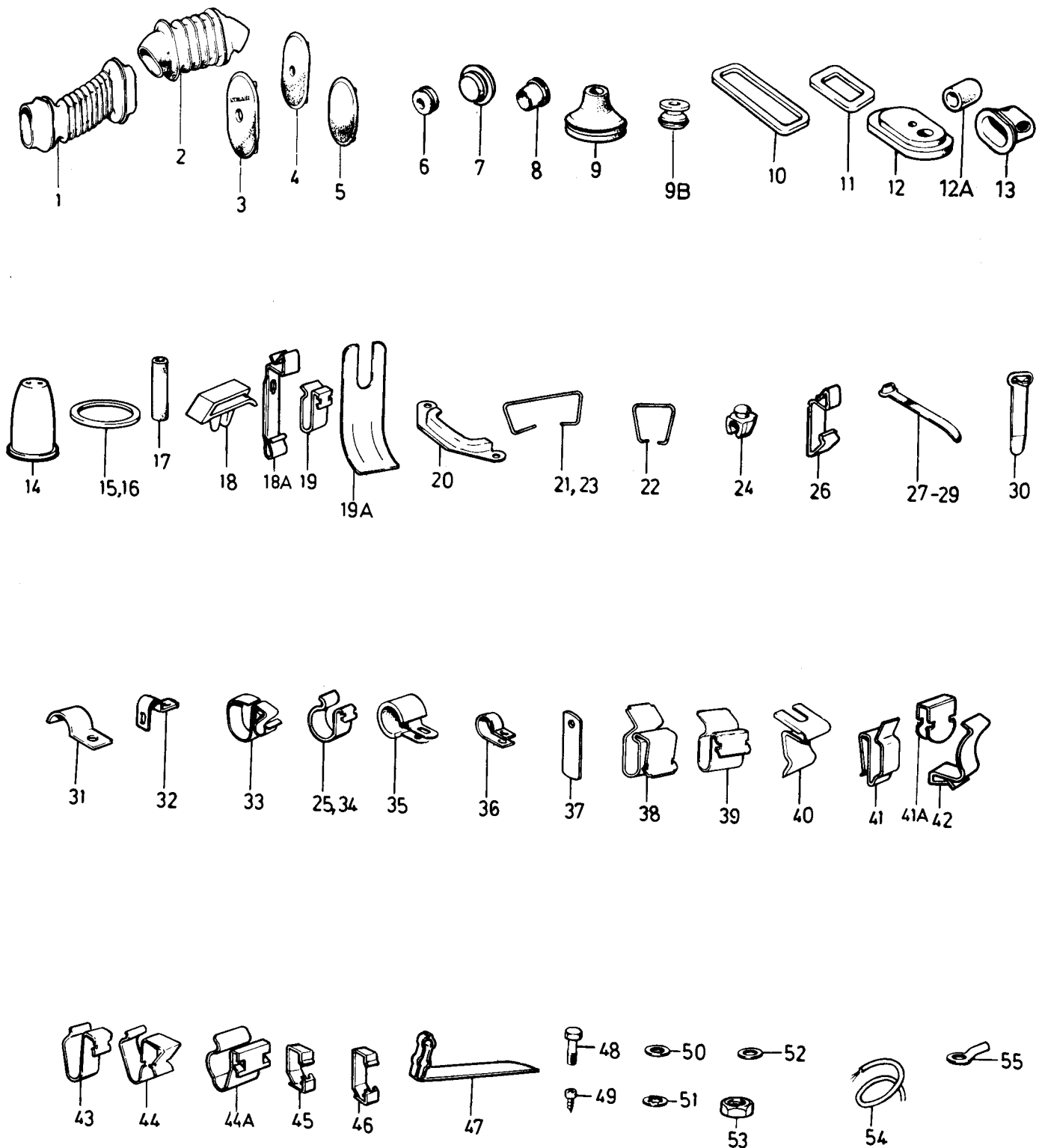

VOLVO PARTS  
1030 37351  
(104:3)

240 - 260 series  
1979 - 1984Reservdelskatalog  
Parts Catalogue

3-K01

**VOLVO**

Sida Page	Grupp Group	Kontakt don, gummibussningar, klammer				Contact unit, rubber bushing, clamp				Illustration 37351 1984-12		2075
240	3											
Pos. Fig.	Antal/Quantity				Artikel nr Part No	Benämning	Description	Sats Kit	B P S R	Anmärkning Notes		
53	ERF	-	-	-	960139-4	Bricka .....	Washer .....	2		DI 6,4, D 18	2480	
54	ERF	-	-	-	940090-4	Bricka .....	Washer .....	2			2500	
55	ERF	-	-	-	955781-0	Mutter .....	Nut .....	2			2520	
	-	-	-	-		Ledningar, metervara .....	Cable sold by length .....			SE SIDA 242, 3-K03	2540	
	-	-	-	-		Ledningsskor .....	Cable terminal .....			SE SIDA 242, 3-K03	2560	

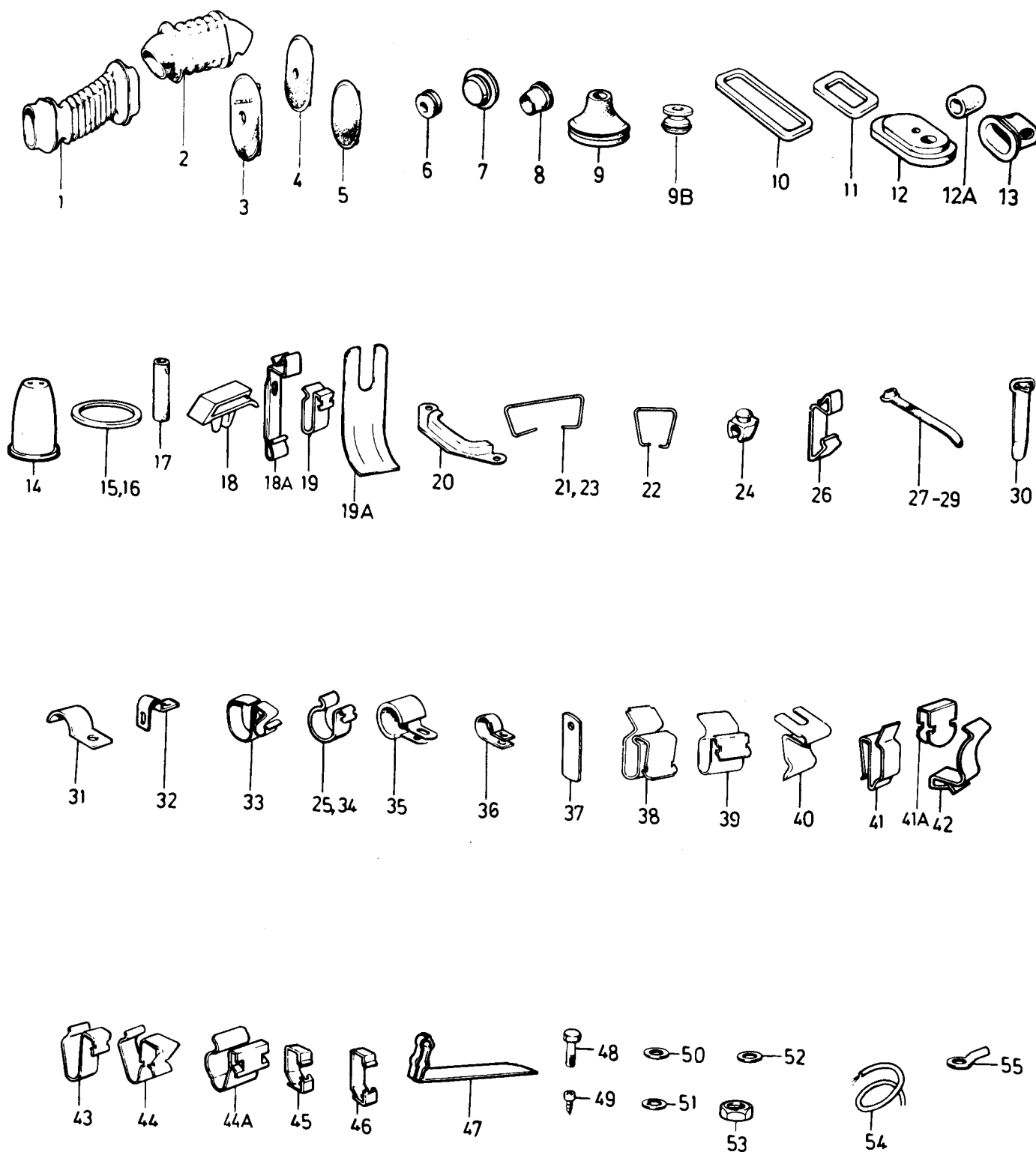

240 - 260 series  
1979 - 1984Reservdelskatalog  
Parts Catalogue

3-K03

**VOLVO**

Sida Page	Grupp Group	Ledningar, metervara ledningsskor, hylsor		Cable sold by length cable terminals, sleeves		Illustration 34158 1984-12	2100			
242	3									
Pos. Fig.	Antal/Quantity			Artikel nr Part No	Benämning	Description	Sats Kit	B P S R	Anmärkning Notes	
1	-	-	-	-	954430-5	Ledning .....	Cable .....			0020
	ERF	-	-	-	954432-1	.Rk 0,75 kvmm gul .....	.Rk 0,75 sq mm yellow .....	1		0040
	ERF	-	-	-	954435-4	.Rk 0,75 kvmm blå .....	.Rk 0,75 sq mm blue .....	6		0060
	ERF	-	-	-	954437-0	.Rk 1,0 kvmm svart .....	.Rk 1,0 sq mm black .....	2		0080
	ERF	-	-	-	954439-6	.Rk 1,0 kvmm röd .....	.Rk 1,0 sq mm red .....	2		0100
	ERF	-	-	-	954440-4	.Rk 1,0 kvmm grön .....	.Rk 1,0 sq mm green .....	2		0120
	ERF	-	-	-	954441-2	.Rk 1,0 kvmm blå .....	.Rk 1,0 sq mm blue .....	2		0140
	ERF	-	-	-	954442-0	.Rk 1,0 kvmm grå .....	.Rk 1,0 sq mm grey .....	2		0160
	ERF	-	-	-	954443-8	.Rk 1,0 kvmm vit .....	.Rk 1,0 sq mm white .....	2		0180
	ERF	-	-	-	954444-6	.Rk 1,5 kvmm svart .....	.Rk 1,5 sq mm black .....	2		0200
	ERF	-	-	-	954445-3	.Rk 1,5 kvmm brun .....	.Rk 1,5 sq mm brown .....	2		0220
	ERF	-	-	-	954446-1	.Rk 1,5 kvmm röd .....	.Rk 1,5 sq mm red .....	2		0240
	ERF	-	-	-	954447-9	.Rk 1,5 kvmm gul .....	.Rk 1,5 sq mm yellow .....	2		0260
	ERF	-	-	-	954448-7	.Rk 1,5 kvmm grön .....	.Rk 1,5 sq mm green .....	2		0280
	ERF	-	-	-	954449-5	.Rk 1,5 kvmm blå .....	.Rk 1,5 sq mm blue .....	2		0300
	ERF	-	-	-	954450-3	.Rk 1,5 kvmm grå .....	.Rk 1,5 sq mm grey .....	2		0320
	ERF	-	-	-	1219709-1	.Rk 1,5 kvmm vit .....	.Rk 1,5 sq mm white .....	2		0340
	ERF	-	-	-	954453-7	.Rk 1,5 kvmm vit .....	.Rk 1,5 sq mm white .....	1		0360
	ERF	-	-	-	954454-5	.Rk 2,5 kvmm svart .....	.Rk 2,5 sq mm black .....	2		0380
	ERF	-	-	-	954461-0	.Rk 2,5 kvmm svart .....	.Rk 2,5 sq mm black .....	1		0400
	ERF	-	-	-	954469-3	.Rk 4 kvmm röd .....	.Rk 4 sq mm red .....	2		0420
	ERF	-	-	-	954469-3	.Rk 6 kvmm röd .....	.Rk 6 sq mm red .....	2		0440
2	-	-	-	-	185506-3	Plastslangar .....	Plastic hoses .....	2		0460
	ERF	-	-	-	192598-1	.5x6 mm .....	.5x6 mm .....	2		0480
	ERF	-	-	-	185501-4	.7x8 mm .....	.7x8 mm .....	3		0500
	ERF	-	-	-	185501-4	.8x9 mm .....	.8x9 mm .....	2		0520
	ERF	-	-	-	185501-4	.9x10 mm .....	.9x10 mm .....	2		0540
	ERF	-	-	-	185507-1	.10x11 mm .....	.10x11 mm .....	8	(191132)	0560
	ERF	-	-	-	956926-0	Ledningssko .....	Cable terminal .....	2		0580
3	ERF	-	-	-	956946-8	Ledningssko .....	Cable terminal .....	2	DI 5,2, D 7,9	0600
	ERF	-	-	-	949490-7	Ledningssko .....	Cable terminal .....	1	DI 5,2, D 8,7	0620
4	ERF	-	-	-	941730-4	Ledningssko .....	Cable terminal .....	1	(958203)	0640
5	ERF	-	-	-	948189-6	Ledningssko för flatstift TJ = 0,8mm	Cable terminal fitting tab, TJ = 0,8mm	1		0660
6	ERF	-	-	-	949210-9	Ledningssko .....	Cable terminal .....	2		0720
7	ERF	-	-	-	946787-9	Ledningssko .....	Cable terminal .....	1		0740
8	ERF	-	-	-	949211-7	Ledningssko .....	Cable terminal .....	2		0760
9	ERF	-	-	-	949212-5	Ledningssko .....	Cable terminal .....	1	(956954)	0780
10	ERF	-	-	-	958202-4	Ledningssko .....	Cable terminal .....	1	(956955)	0800
11	ERF	-	-	-	949201-8	Ledningssko .....	Cable terminal .....	2		0820
12	ERF	-	-	-	949489-9	Ledningssko .....	Cable terminal .....	1	(958216)	0840
13	ERF	-	-	-	942607-3	Ledningssko .....	Cable terminal .....	1	(958217)	0860
14	ERF	-	-	-	1212901-1	Ledningssko .....	Cable terminal .....	2		0880
15	ERF	-	-	-	949606-8	Ledningssko .....	Cable terminal .....	2		0900
16	ERF	-	-	-	949404-8	Ledningssko .....	Cable terminal .....	1	(942944)	0920
17	ERF	-	-	-	949598-7	Ledningssko .....	Cable terminal .....	1	(943556)	0940
18	ERF	-	-	-	949542-5	Ledningssko .....	Cable terminal .....	1	(945760)	0960
19	ERF	-	-	-	946640-0	Ledningssko .....	Cable terminal .....	2		0980
20	ERF	-	-	-	965822-0	Ledningssko .....	Cable terminal .....	2		1000
21	ERF	-	-	-	958220-6	Ledningssko .....	Cable terminal .....	2		1020
22	ERF	-	-	-	949401-4	Ledningssko .....	Cable terminal .....	1	(948292)	1040
23	ERF	-	-	-	943950-6	Förgreningskontakt .....	Distributor contact .....	2		1060
24	ERF	-	-	-	956956-7	Skarvhylsa .....	Butt connector .....	1	(958221)	1080
25	ERF	-	-	-	956959-1	Skarvhylsa .....	Butt connector .....	2		1100
26	ERF	-	-	-	1215301-1	Kåpa .....	Casing .....	2		1120
27	ERF	-	-	-	1324909-9	Hylsa .....	Sleeve .....	2		1140
28	ERF	-	-	-				2		1160

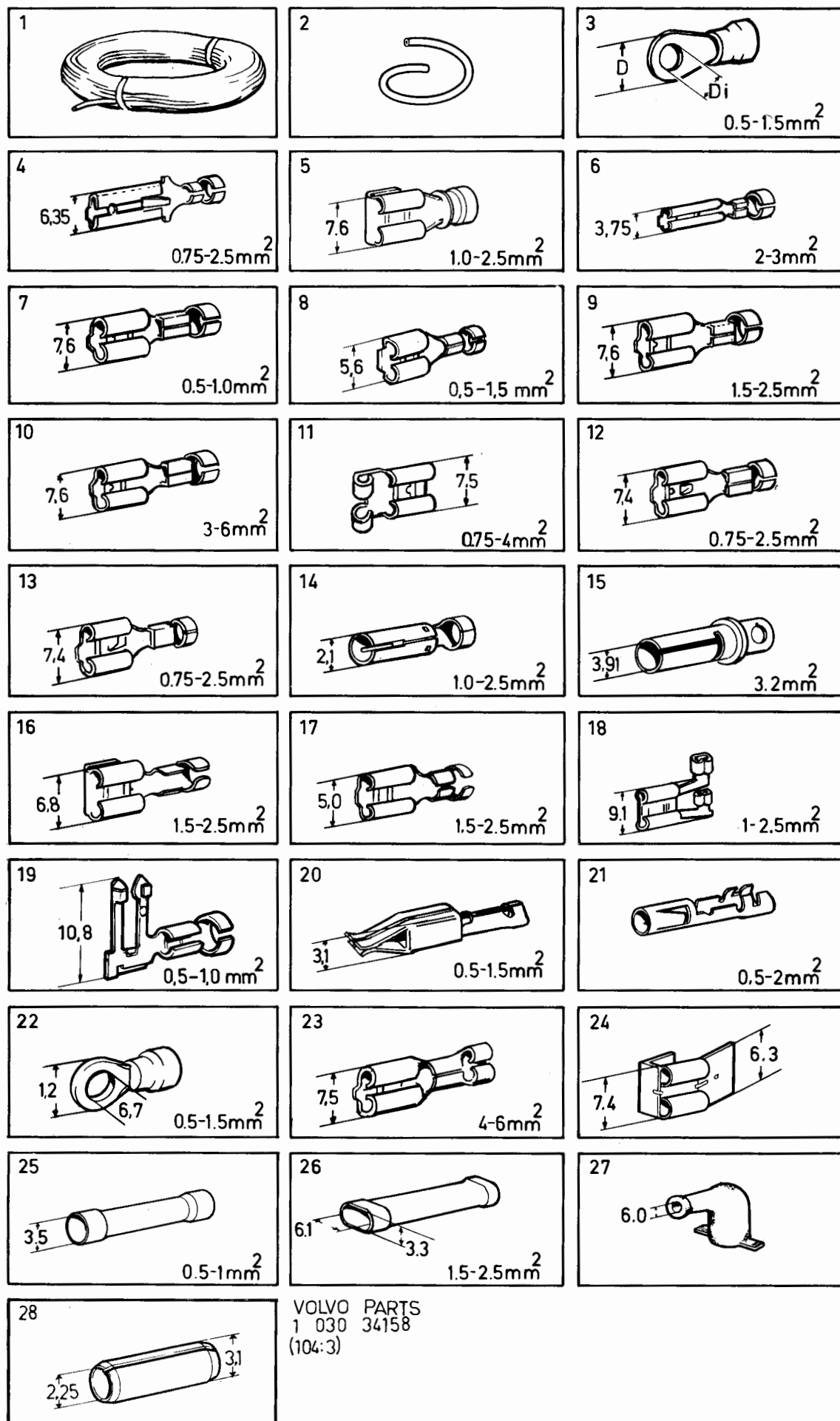

240 - 260 series  
1979 - 1984Reservdelskatalog  
Parts Catalogue

3-K05

**VOLVO**

Sida Page	Grupp Group	Diverse extrautrustning 3)				Miscellaneous extra equipment 3)				Illustration 37352 1984-12	2150
244	3										
Pos. Fig.	Antal/Quantity				Artikel nr Part No	Benämning	Description	Sats Kit	B P S R	Anmärkning Notes	
x 1	1	-	-	-	1333716-7	Kabelsats, draganordning	Cable harness kit, towing hitch	3		EXCL USA, CAN (1188443)	0020
x	1	-	-	-	1333662-3	Kabelsats, draganordning	Cable harness kit, towing hitch	3		38) EXCL USA, CAN	0040
	1	-	-	-	283657-5	Kabelsats, draganordning	Cable harness kit, towing hitch	6		USA, CAN	0060
2	-	-	-	-		Ledningsknippe, draganordning	Cable harness, towing hitch	8			0080
3	1	-	-	-	1333664-9	Släpvagnskontakt	Trailer contact	3		(1128877)	0100
4	3	-	-	-	956082-2	Skruv	Screw	2		M5X30	0120
5	3	-	-	-	955946-9	Låsbricka	Lock washer	2		M5	0140
6	3	-	-	-	955780-2	Mutter	Nut	2		M5	0160
7	1	-	-	-	955125-0	Skruv, jord	Screw, earth	2			0180
8	1	-	-	-	966334-5	Säkringshållare	Fuse holder	4		38)	0200
8a	1	-	-	-	942785-7	Säkring, 16 A	Fuse, 16 A	1		38)	0220
9	4	-	-	-	944306-0	Skarvhylsa	Jointing sleeve	2			0240
10	1	-	-	-	958215-6	Hylsisolator	Sleeve insulator	2		(1212905)	0260
11	1	-	-	-	949606-8	Ledningssko	Cable terminal	1		(942944)	0280
x 12	1	-	-	-	1188444-2	Ledningssats, kontrollampa	Cable harness kit, control lamp	3			0300
13	1	-	-	-		Ledningsknippe	Cable harness	8			0320
x 14	1	-	-	-	1323317-6	Blinkdon	Flasher relay	2			0340
15	1	-	-	-	1234125-1	Kontrollampa	Control lamp	3			0360
16	1	-	-	-	677292-5	Lamphållare	Bulb socket	2			0380
16a	1	-	-	-	942327-8	Glödlampa	Bulb	1		12V 1,2W	0400
17	1	-	-	-	1129022-8	Timersats, bakrutedefroster, kmpl	Timer kit, rear glass defroster, cpl	8			0420
18	1	-	-	-	1258317-5	Elkopplare	El switch	2			0440
19	1	-	-	-	1258439-7	Tidrelä	Timer relay	2			0460
20	1	-	-	-	1258423-1	Ledningsknippe	Cable harness	5			0480
21	1	-	-	-	958236-2	Skruv	Screw	2			0500
22	1	-	-	-	958210-7	Hylsisolator	Sleeve insulator	2			0520
23	1	-	-	-	1128746-3	Tjuvarlarm, sats, kmpl	Burglar alarm, kit, cpl	6			0540
24	1	-	-	-	1235449-4	Signalhorn	Horn	3		(1234209)	0560
25	1	-	-	-	955297-7	Skruv	Screw	2			0580
	1	-	-	-	956090-5	Skruv	Screw	2			0600
26	1	-	-	-	955894-1	Bricka	Washer	2			0620
	1	-	-	-	960141-0	Bricka	Washer	2			0640
27	1	-	-	-	955782-8	Mutter	Nut	2			0660
28	1	-	-	-	1128810-7	Styrenhet	Control unit	6			0680
29	4	-	-	-	1323919-9	Dörrkontakt	Door switch	2		(1234292)	0700
30	4	-	-	-	1235064-1	Tätning	Seal	3			0720
31	8	-	-	-	955138-3	Skruv	Screw	2			0740
32	1	-	-	-	941111-7	Säkringsbox	Fuse box	4		TID UTF	0760
33	1	-	-	-	941112-5	Lock	Cover	3		TID UTF	0780
34	2	-	-	-	681129-3	Säkringshållare	Fuse holder	3		SEN UTF	0800
35	2	-	-	-	11433-0	Säkring	Fuse	1			0820
36	1	-	-	-	1202237-2	Gummistopp	Rubber stop	3			0840
37	20M	-	-	-	954443-8	Ledning, svart, rk 1,5 kvmm	Cable, black, rk 1,5 sq mm	2			0860

3. Ej standardutrustning. Säljes som tillbehör. Optional extra. N'est pas équipement standard. Est vendue comme accessoire. Nicht serienmässig. Verkauf als Zubehör. No forma parte del equipo standard. Se vende como accesorio. Attrezzatura non di serie. In vendita come accessorio
38. Utan plusmatning från batteri. No positive feed from battery. Sans alimentation positive à partir de la batterie. Ohne Pluspeisung von der Batterie. Sin alimentación positiva desde la batería. Senza alimentazione positiva dalla batteria

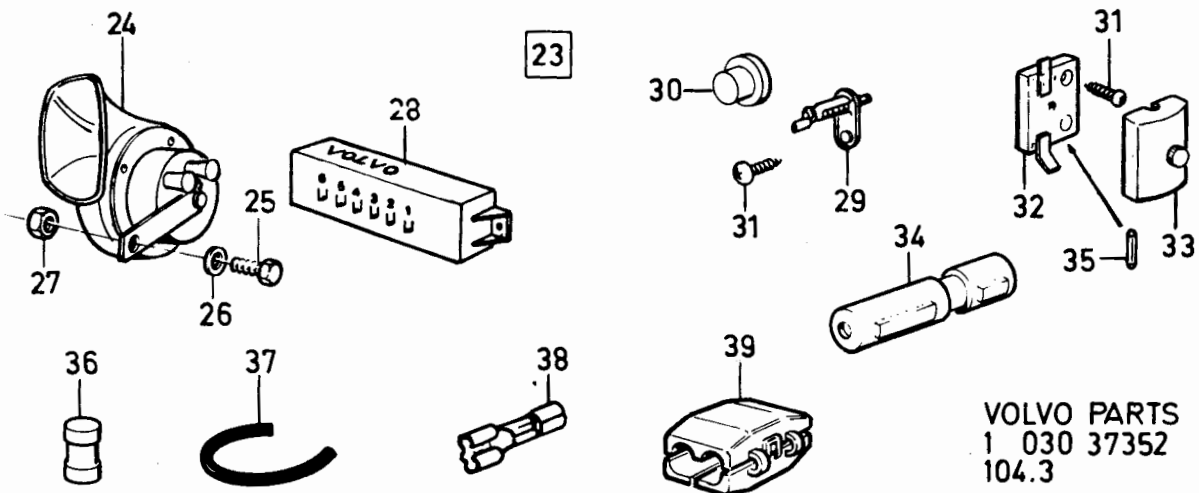
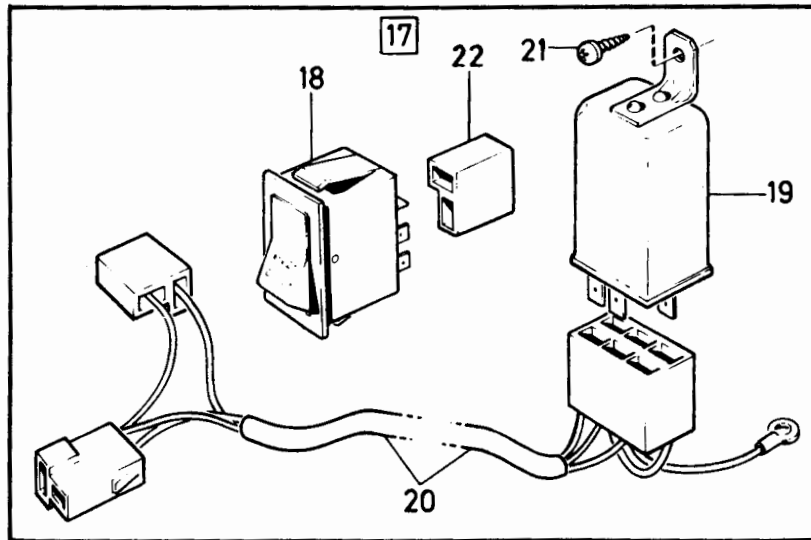
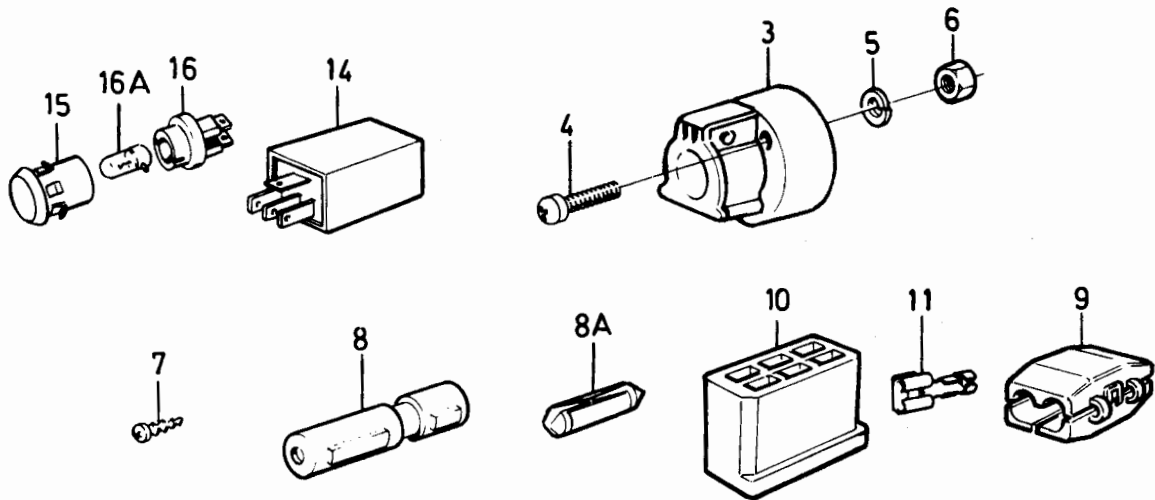
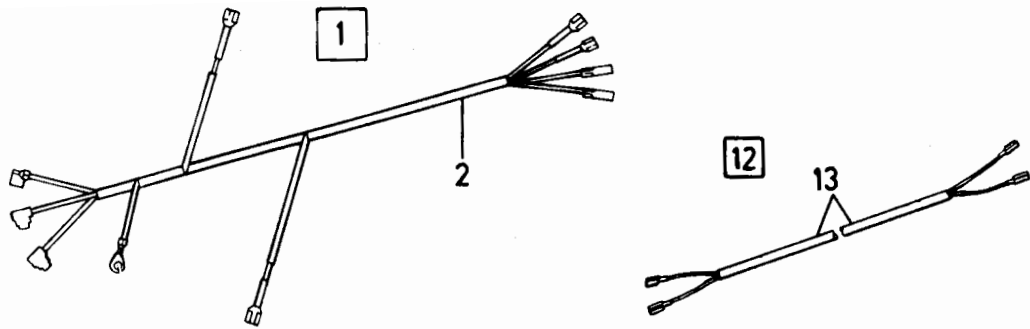

VOLVO PARTS  
1 030 37352  
104.3



240 - 260 series  
1979 - 1984

Reservdelskatalog  
Parts Catalogue 3-K07

**VOLVO**

Sida Page	Grupp Group	Diverse extrautrustning 3)				Miscellaneous extra equipment 3)				Illustration 37352 1984-12	2150
246	3										
Pos. Fig.	Antal/Quantity				Artikel nr Part No	Benämning	Description	Sats Kit	B P S R	Anmärkning Notes	
38	15	-	-	-	940341-1	.Ledningssko.....	.Cable terminal .....	2			1040
	1	-	-	-	941730-4	.Ledningssko.....	.Cable terminal .....	1			1060
	1	-	-	-	956929-4	.Ledningssko.....	.Cable terminal .....	2			1080
	1	-	-	-	956930-2	.Ledningssko.....	.Cable terminal .....	2			1100
	4	-	-	-	958201-6	.Ledningssko.....	.Cable terminal .....	1			1120
39	1	-	-	-	944306-0	.Skarvklämma.....	.Jointing clamp .....	2			1140
	-	-	-	-		Fjärrljus .....	Spot light .....			SE SIDA 250, 3-K05	1160

3. Ej standardutrustning. Säljes som tillbehör. Optional extra. N'est pas équipement standard. Est vendue comme accessoire. Nicht serienmässig. Verkauf als Zubehör. No forma parte del equipo standard. Se vende como accesorio. Attrezzatura non di serie. In vendita come accessorio

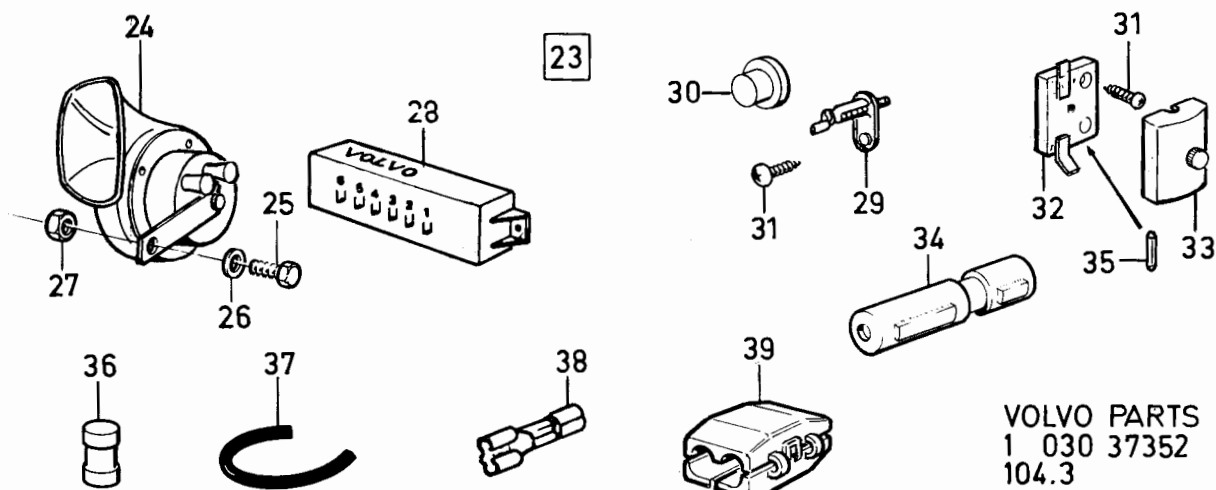
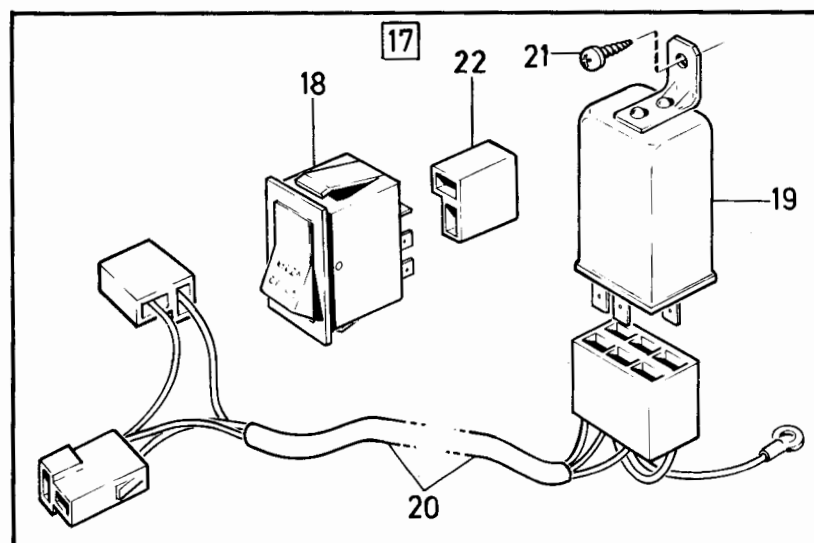
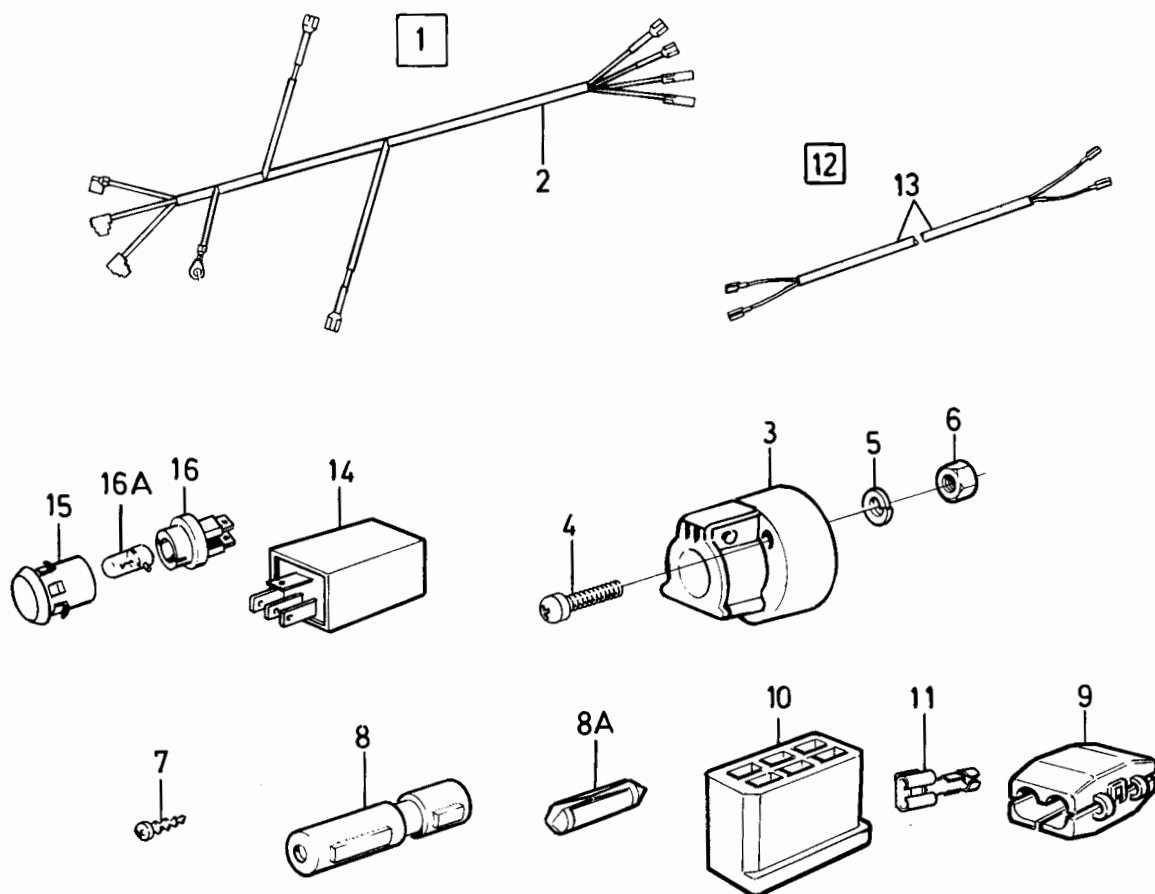

VOLVO PARTS  
1 030 37352  
104.3

Sida Page	Grupp Group	Diverse extrautrustning				Miscellaneous extra equipment				Illustration	2160
250	3									32563 1984-12	
Pos. Fig.	Antal/Quantity				Artikel nr Part No	Benämning	Description	Sats Kit	B P S R	Anmärkning Notes	
1	1	-	-	-	1188706-4	Fjärrljus .....	Spot light .....	3		ALT QUADRATIC	0020
2	1	-	-	-	1188707-2	Fjärrljus .....	Spot light .....	3		ALT ROUND	0040
3	1	-	-	-	1128272-0	Monteringssats för extraljus	Mounting kit for auxiliary lights	6	14)		0060
	1	-	-	-	1188486-3	Monteringssats för extraljus	Mounting kit for auxiliary lights	2	15)		0080
4	1	-	-	-		.Fästjärn .....	.Attachment .....	S 8			0100
5	1	-	-	-	1128395-9	.Stabiliseringsstag, kmpl med skruvar och muttrar	.Attachment, cpl with screws and nuts	S 6			0120
6	1	-	-	-	1129305-7	Kabelsats .....	Cable harness kit .....	2			0140
7	1	-	-	-	1504952-1	.Relä .....	.Relay .....	1	(1259926)		0160
8	1	-	-	-	1324011-4	.Strömställare .....	.Switch .....	2	(1259678)		0180
9	2	-	-	-	944265-8	Glödlampa .....	Bulb .....	1	H3 PK22S 12V55W		0200

14. 242 CH-189179, 244 CH-592109, 245 CH-317939, 262 CH-8374, 264 CH-107609, 265 CH-28319.

15. 242 CH 189180-, 244 CH 592110-, 245 CH 317940-, 262 CH 8375-, 264 CH 107610-, 265 CH 28320-.

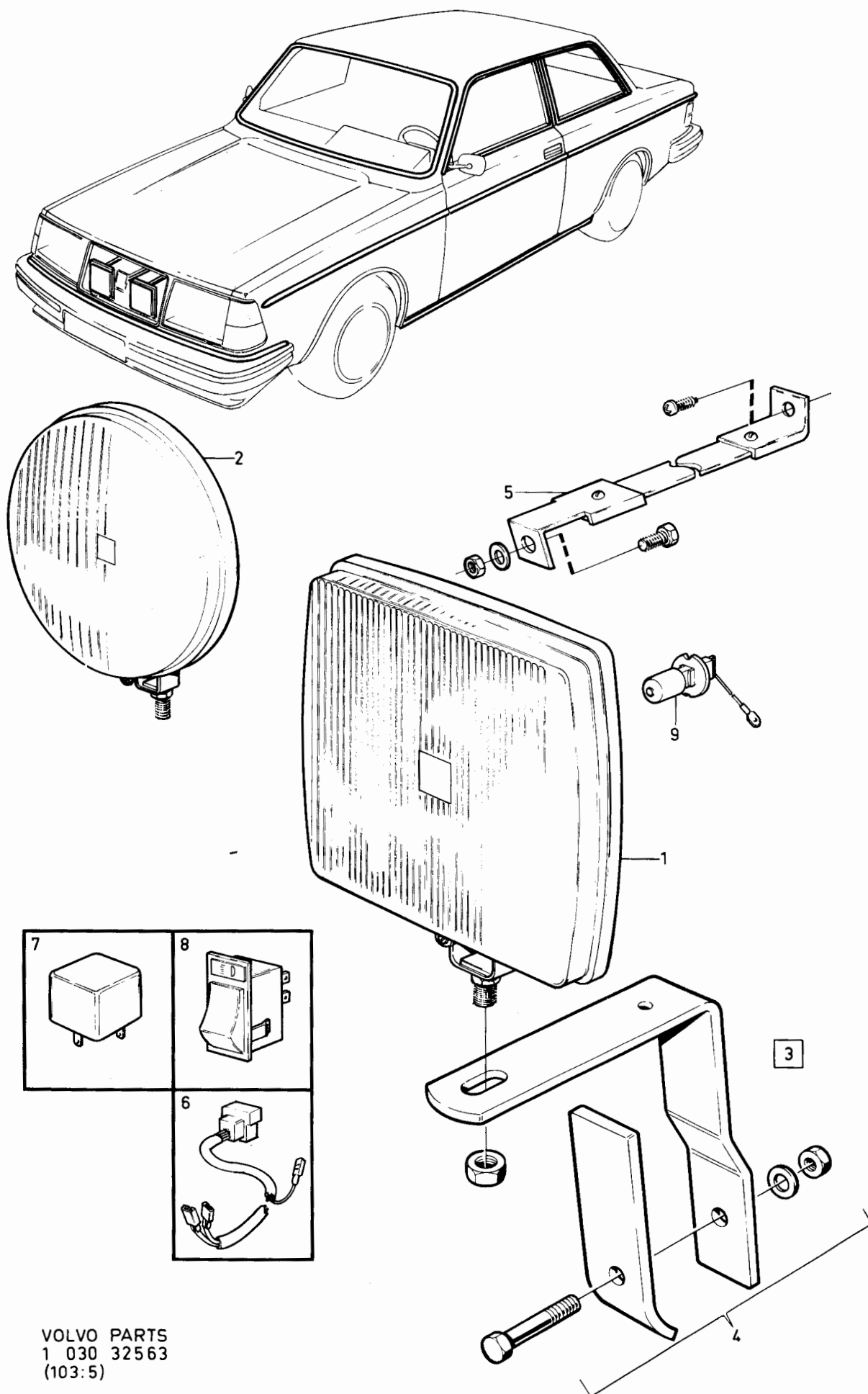

VOLVO PARTS  
1 030 32563  
(103:5)

# **VOLVO**

A03

	Förord och anvisningar Foreword and catalogue instructions Avant-propos et instructions concernant le catalogue Vorwort und kataloganweisungen Introducción e instrucciones concernientes al catálogo Premessa e indicazioni	1-A05		
I	Motor Engine Moteur Motor Motor Motore	1-D01		2
I	Kylsystem Cooling system Système de refroidissement Kühlanlage Sistema de refrigeración Impianto raffreddamento	1-I01		2
I	Bränsle- och avgassystem Fuel and exhaust systems Système d'alimentation et système d'échappement Kraftstoff- und Auspuffanlage Sistemas de combustión y de escape Carburante e sistema gas di scarico	2-A01		2
I	Motorreglage Engine control linkages Commandes du moteur Motorbedienungshebel Mandos del motor Comandi motore	2-J09		2
I	Elsystem och instrument Electrical equipment and instruments Équipement électrique et instruments Elektrische Anlage und Instrumente Sistema eléctrico e instrumentos Impianto elettrico e strumentazione	3-A01		3
Boen II P	Kraftöverföring med bakaxel Power train with rear axle Transmission de force avec pont arrière Kraftübertragung mit Hinterachse Transmisión con eje trasero Trasmissione con ponte posteriore	4-A01		4
Boen II	Bromsar Brakes Freins Bremsen Frenos Freni	4-J01		5
Boen II	Framaxel, hjul, nav och styrning Front axle, wheels, hubs and steering Essieu avant, roues, moyeux et direction Vorderachse, Räder, Nabe und Lenkung Eje delantero, ruedas, cubos y sistema de dirección Asse anteriore, ruote, mozzo e sterzo	5-A01		6
Boen II	Fjädring Springs Amortissement Federung Suspensión Sospensioni	5-C13		7
Andere Boen Alleen Body	Karosseri Body Carrosserie Karosserie Carrocería Carrozzeria	5-C15 6-A01 7-A01		8
Boen II	Övrig utrustning Miscellaneous equipment Équipements divers Übrige Ausrüstung Equipo diverso Altra attrezzatura	8-A01		9
Boen II	Register och reparations-satser Registers and repair kits Registre et jeux de réparation Register und Reparatursätze Registro y juegos de reparaciones Registro e corredi di riparazione	8-H13 9-A01		10

**VOLVO**

F. W. Nijburg bv, Bedum

**VOLVO****4-A01**Reservdelskatalog  
Parts Catalogue**240 - 260 series**  
**1979 - 1984**

0001	Innehållsförteckning	Inhaltverzeichnis	Grupp	Sida
	Index	Indice	Group	Page
1984-12	Table des matières	Indice del contenuto	4	1
0020				
0040	KRAFTÖVERFÖRING MED BAKAXEL		Sida	Koord.
0060				
0080	Kraftöverföring .....		2	4-A03
0100				
0120				
0140				
0160				
0180	POWER TRAIN WITH REAR AXLE		Page	Grid
0200				
0220	Power transmission .....		2	4-A03
0240				
0260				
0280				
0300				
0320	TRANSMISSION DE FORCE AVEC PONT ARRIERE		Page	Grid
0340				
0360	Transmission de force .....		2	4-A03
0380				
0400				
0420				
0440				
0460	KRAFTÜBERTRAGUNG MIT HINTERACHSE		Seite	Grid
0480				
0500	Kraftübertragung .....		2	4-A03
0520				
0540				
0560				
0580				
0600	TRANSMISION CON EJE TRASERO		Página	Grid
0620				
0640	Transmisión .....		2	4-A03
0660				
0680				
0700				
0720				
0740	TRASMISSIONE CON PONTE POSTERIORE		Pagina	Grid
0760				
0780	Trasmissione .....		2	4-A03
0800				



240 - 260 series  
1979 - 1984Reservdelskatalog  
Parts Catalogue

4-A03

**VOLVO**

Sida Page	Grupp Group	KRAFTÖVERFÖRING			POWER TRANSMISSION			Illustration	0025		
2	4							23443 1984-12			
Pos. Fig.	Antal/Quantity				Artikel nr Part No	Benämning	Description	Sats Kit	B P S R	Anmärkning Notes	
1	-	-	-	-		Koppling, kopplings- manövrering, VST B17, B19, B21, B23 D20, D24.	Clutch, clutch linkage, VST B17, B19, B21, B23, D20, D24.			SE SIDA 4, 4-A05	0020 0040 0060 0080 0100 0120 0140 0160 0200 0220
	-	-	-	-		Koppling, kopplings- manövrering, HST B19, B21, B23,	Clutch clutch linkage, HST B19, B21, B23,			SE SIDA 10, 4-A11	0260 0280 0300 0320 0340
	-	-	-	-		Koppling, kopplings- manövrering, B27, B28.	Clutch clutch linkage, B27, B28.			SE SIDA 14, 4-A15	0380 0400 0420 0440 0460 0480 0500 0520 0540 0560 0580 0600 0620 0640 0660 0680 0700 0720 0740 0760 0780 0800 0820 0840 0860 0880 0900 0920 0940 0960 0980 1000
2	-	-	-	-		Växellåda kmpl manuell.. M45, M46	Gearbox cpl, manual .....			SE SIDA 22, 4-A23	
	-	-	-	-		Växellåda kmpl manuell.. M47	Gearbox cpl, manual .....			SE SIDA 30, 4-B07	
	-	-	-	-		.Reglage M45, M46 .....	.Controls M45, M46 .....			SE SIDA 44, 4-B21	
	-	-	-	-		.Reglage M47 .....	.Controls M47 .....			SE SIDA 48, 4-C01	
	-	-	-	-		.Upphängning, EXCL USA bensinmotor	.Mountings, EXCL USA petrol engine			SE SIDA 50, 4-C03	
	-	-	-	-		.Upphängning, USA bensinmotor	.Mountings, USA gasoline engine			SE SIDA 52, 4-C05	
	-	-	-	-		.Upphängning, dieselmotor	.Mountings, diesel engine			SE SIDA 54, 4-C07	
	-	-	-	-		Automatväxellåda .....	Automatic gearbox .....			SE SIDA 64, 4-C17	
	-	-	-	-		upphängning BW55, AW55, AW70, AW71	mountings BW55, AW55, AW70, AW71				
	-	-	-	-		.Reglage BW55 AW55, AW70, AW71	.Controls BW55 AW55, AW70, AW71			SE SIDA 174, 4-H07	
	-	-	-	-		.Oljekylning .....	.Oil cooling .....			SE SIDA 178, 4-H11	
	-	-	-	-		BW55 AW55, AW70, AW71	BW55 AW55, AW70, AW71				
3	-	-	-	-		Kardanaxel, .....	Propeller shaft, .....			SE SIDA 182, 4-H15	
	-	-	-	-		stödlager	centre bearing				
4	-	-	-	-		Bakaxel, upphängning .....	Rear axle, mountings .....			SE SIDA 192, 4-I01	
	-	-	-	-		Bakaxel, antispinn .....	Rear axle, anti spinn .....			SE SIDA 206, 4-I15	
5	-	-	-	-		Nivåregleringssats .....	Levelling kit .....			SE SIDA 210, 4-I19	

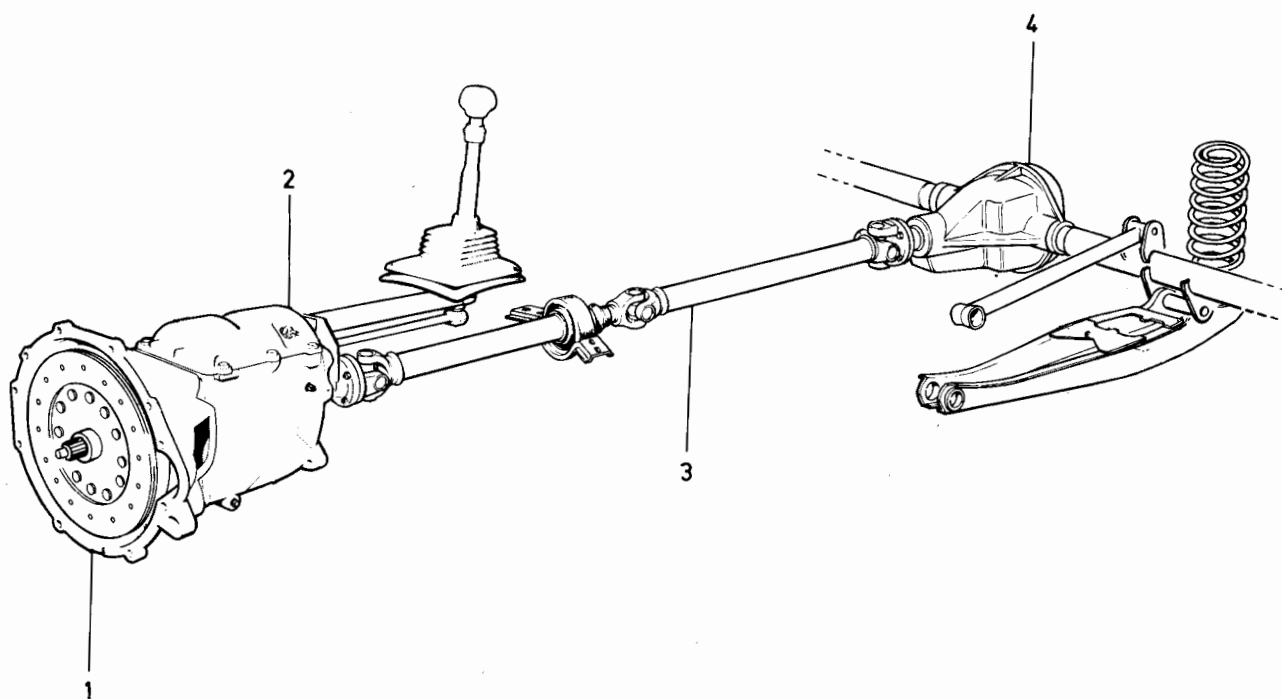
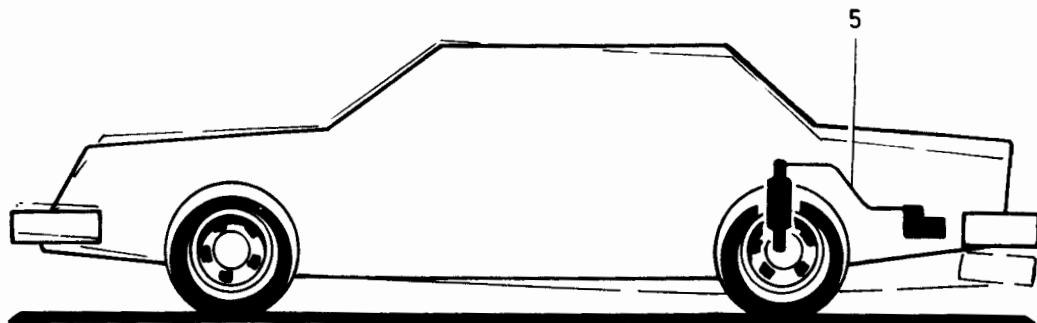

VOLVO PARTS  
1 040 23443  
(104:4)

240 - 260 series  
1979 - 1984Reservdelskatalog  
Parts Catalogue

4-A05

**VOLVO**

Sida Page	Grupp Group	Koppling, VST Kopplingsmanövrering			Clutch , VST Clutch linkage			Illustration	0050	
4	4	B17, B19, B21, B23, D20, D24			B17, B19, B21, B23, D20, D24.			33483 1984-12		
Pos. Fig.	Antal/Quantity				Artikel nr Part No	Benämning	Description	Sats Kit	Anmärkning Notes	
	B17 B19 B21	B23	D20 D24							
1	1	-	-	-	1220731-2	Koppling.....	Clutch.....	S 8	2, 3, 62) EXCL TURBO (1209624)	0015
	1	-	-	-	1220731-2	Koppling.....	Clutch.....	2	3, 63) EXCL TURBO	0016
	1	-	-	-	381249-2	Koppling.....	Clutch.....	8 1)	ERS AV 1 ST 1220731-2, 1 ST 1220955-7	0020
	1	-	-	-	1220795-7	Koppling.....	Clutch.....	8 2, 62) B19, B21 TURBO (1232650)		0060
	1	-	-	-	1220795-7	Koppling.....	Clutch.....	2 2, 63) B19, B21 TURBO EXCL B21FT		0061
	1	-	-	-	1209874-5	Koppling.....	Clutch.....	2 M46, B21FT		0062
	-	1	-	-	1209884-4	Koppling.....	Clutch.....	2 2, 62) M45, M46 (1232539)		0065
	1	1	-	-	1340549-3	Koppling.....	Clutch.....	2 B21A M47, B23A M47 (1220800)		0067
	-	1	-	-	1209884-4	Koppling.....	Clutch.....	2 63)		0070
	-	-	1	-	1232220-2	Koppling.....	Clutch.....	2 2)		0075
	1	-	-	-	273768-2	Kopplingssats.....	Clutch kit.....	2 B17, B19, B21		0080
	-	1	-	-	273984-5	Kopplingssats.....	Clutch kit.....	2 B23A, B23E, M45, M46		0085
2	1	-	-	-	1209760-6	Lamell.....	Disc.....	S 2 12) B17A, B19A, B19E, B21A M45, M46 B21E EXCL TURBO, B21F LH-JETRONIC.		0095
	1	-	-	-	1209761-4	Lamell.....	Disc.....	2 B21A M47		0096
	1	-	-	-	381266-6	Lamell.....	Disc.....	2 13)		0097
	1	-	-	-	1209872-9	Lamell.....	Disc.....	2 B21F EXCL LH-JETRONIC, B21FT. (1209464)		0100
	1	-	-	-	1209714-3	Lamell.....	Disc.....	2 B19ET, B21ET		0115
	-	1	-	-	1209761-4	Lamell.....	Disc.....	2 B23A M45, M46		0120
	-	1	-	-	1220986-2	Lamell.....	Disc.....	2 B23A M47		0122
	-	1	-	-	1209761-4	Lamell.....	Disc.....	2 (1232537) B23E		0123
	-	1	-	-	1209660-8	Lamell.....	Disc.....	2 B23F		0125
	-	-	1	-	1209886-9	Lamell.....	Disc.....	2 (1209715)		0126
3	1	1	1	-	275933-0	Lamellbeläggsatts.....	Clutch facing kit.....	2		0127
	2	2	2	-		..Belägg.....	..Facing.....	S		0130
4	18	18	18	-		..Nit.....	..Rivet.....	S		0135
5	6	6	6	-	959220-5	Skruv.....	Screw.....	2		0136
6	1	1	1	-		Pedalkåpa.....	Pedal casing.....		SE GRUPP 5.	0140
7	1	1	1	-	1205727-9	Mutterplatta.....	Nut plate.....	8 EXCL TURBO. ERS AV 1ST 1272393-8, 2ST 948645-7.		0145
8	1	-	-	-	1273344-0	Mutterplatta.....	Nut plate.....	2 B19ET, B21ET, FT.		0147
9	1	-	-	-	1329579-5	Packning.....	Gasket.....	2 B19ET, B21ET, FT. (1273386)		0150
10	2	2	2	-	955293-6	Skruv.....	Screw.....	2		0155
11	1	1	-	-	1205715-4	Kopplingspedal.....	Clutch pedal.....	5 EXCL B21 TURBO EXCL LH-JETRONIC. EXCL 244 CH 019528-		0160

1. Serviceskytlen märkt 1. Service plate marked 1. Plaque de service portant le No 1. Serviceschild  
Kennzeichnung 1. Letrero de servicio marcado 1. Targhetta di assistenza, contrassegnata 1.
2. Serviceskytlen märkt 2. Service plate marked 2. Plaque de service portant le No 2. Serviceschild  
Kennzeichnung 2. Letrero de servicio marcado 2. Targhetta di assistenza, contrassegnata 2.
3. Serviceskytlen märkt 3. Service plate marked 3. Plaque de service portant le No 3. Serviceschild  
Kennzeichnung 3. Letrero de servicio marcado 3. Targhetta di assistenza, contrassegnata 3.
12. EXCL 244 SWEDEN CH OMKR 368141-370365. EXCL 245 SWEDEN CH OMKR 213031-214115.
13. 244 SWEDEN CH OMKR 368141-370365. 245 SWEDEN CH OMKR 213031-214115.
62. 242 CH-237369, 244 CH-939339, 245 CH-506259, 265 CH-34029.
63. 242 CH 237370-, 244 CH 939340-, 245 CH 506260-, 265 CH 34030-.

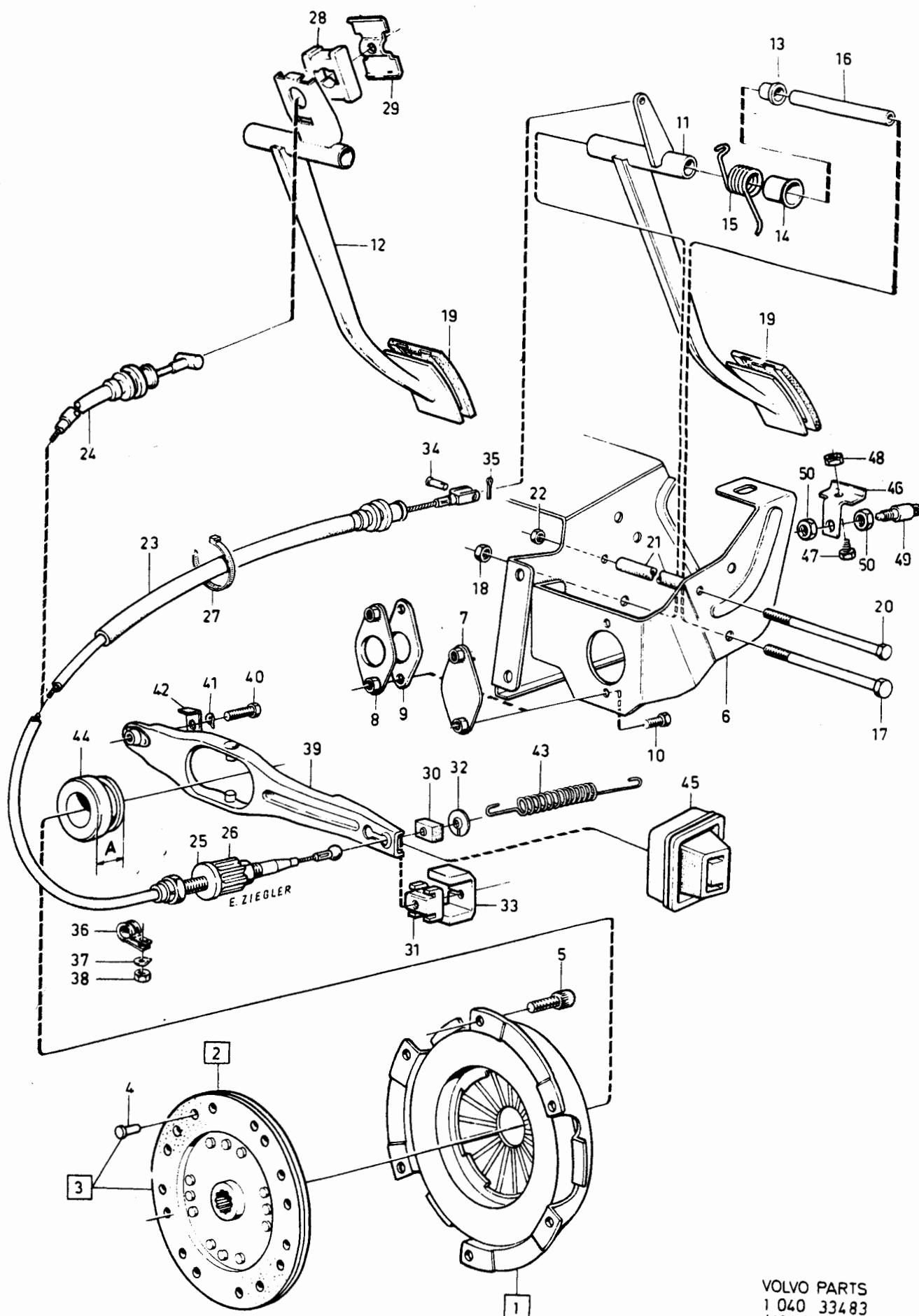

VOLVO PARTS  
1 040 334 83  
(104.4)

**Volvotips has exclusive courtesy of Volvo Cars Heritage to publish service & parts manuals.  
Commercial use or publishing at other websites of these items is prohibited.**

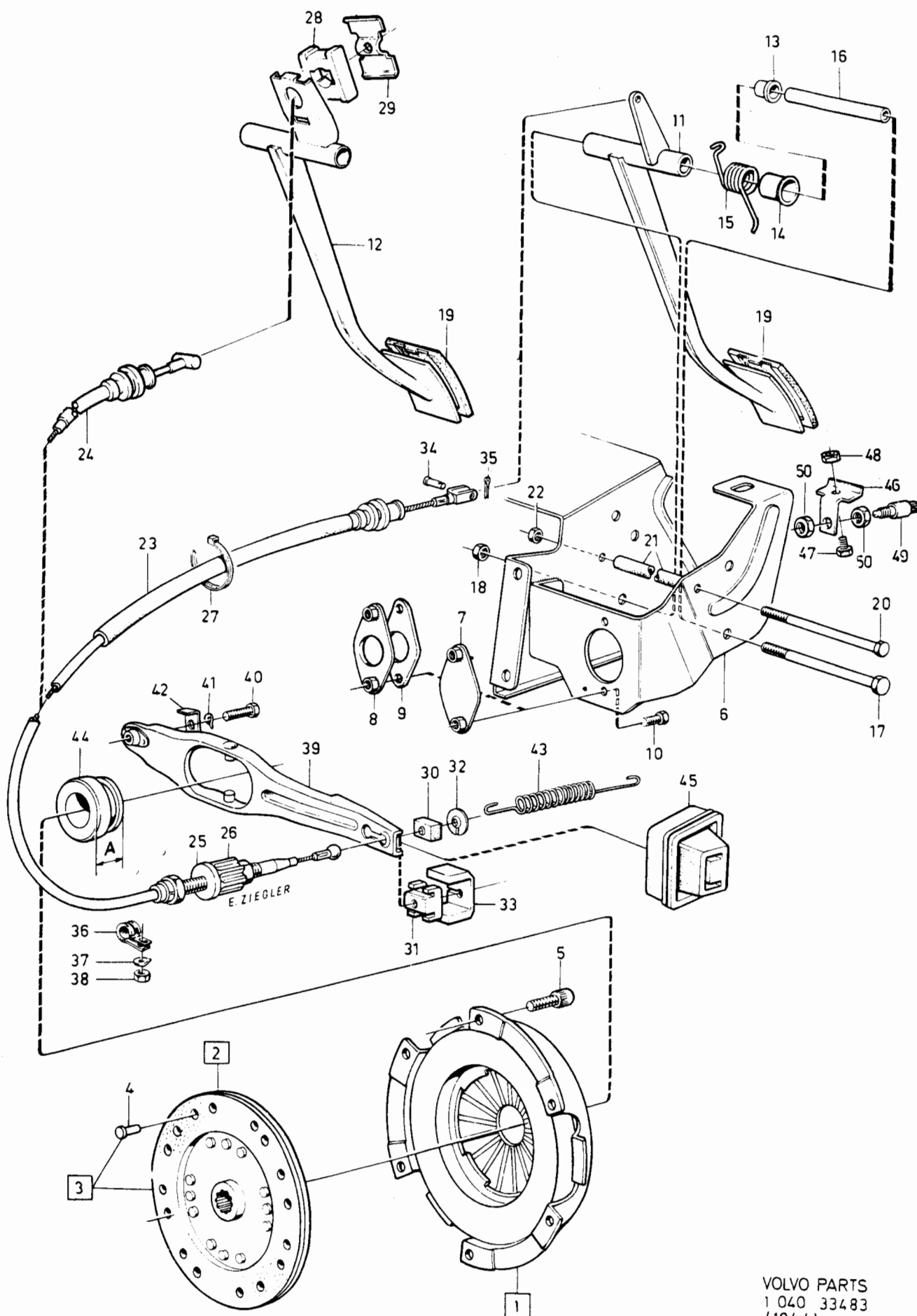

VOLVO PARTS  
1 040 33483  
(104.4)

240 - 260 series  
1979 - 1984

Reservdelskatalog  
Parts Catalogue

4-A09

**VOLVO**

Sida Page	Grupp Group				Koppling, VST Kopplingsmanövrering		Clutch , VST Clutch linkage		Illustration 33483		0050
8	4				B17, B19, B21, B23, D20, D24		B17, B19, B21, B23, D20, D24.		1984-12		
Pos. Fig.	Antal/Quantity				Artikel nr Part No	Benämning	Description	Sats Kit	B P S R	Anmärkning Notes	
	B17 B19 B21	B23	D20 D24								
45	1	1	1	-	1220759-3	Gummikåpa .....	Rubber guard.....	3		(381298)	0980
46	1	1	1	-	1272254-2	Konsol.....	Bracket.....	5			1000
47	1	1	1	-	955294-4	Skruv.....	Screw.....	2			1020
48	1	1	1	-	955782-8	Mutter.....	Nut.....	2			1040
49	1	1	1	-	1235238-1	Strömställare.....	Switch.....	3			1060
50	2	2	2	-	1235237-3	Mutter.....	Nut.....	2			1080

0050

0980  
1000  
1020  
1040  
1060  
1080

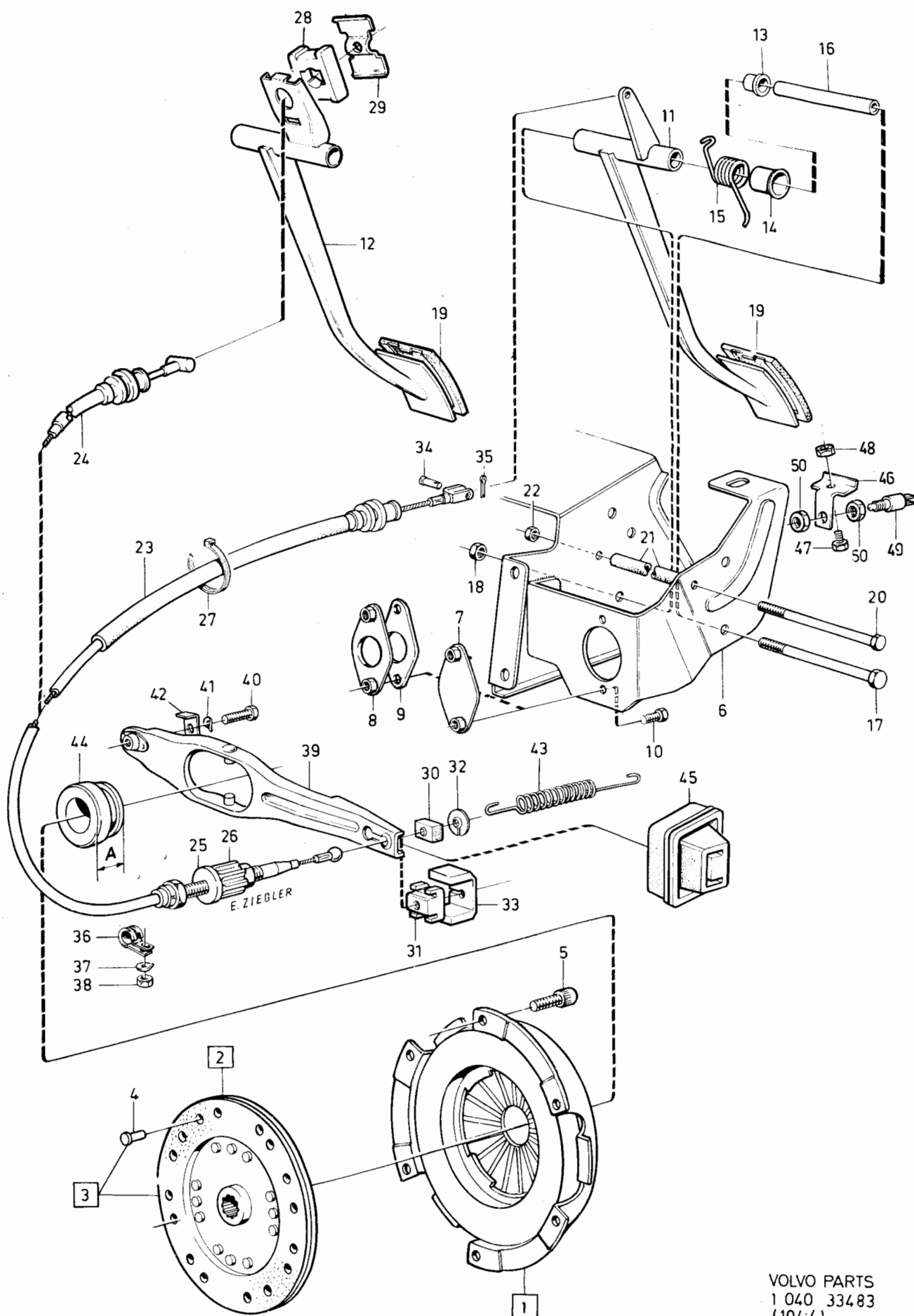

VOLVO PARTS  
1 040 334 83  
(104:4)



240 - 260 series  
1979 - 1984Reservdelskatalog  
Parts Catalogue

4-A11

**VOLVO**

Sida Page	Grupp Group	Koppling, HST Hydraulisk manövrering			Clutch, HST Hydraulic control			Illustration		0100	
10	4	B19, B21, B23			B19, B21, B23			29867 1984-12			
Pos. Fig.	Antal/Quantity				Artikel nr Part No	Benämning	Description	Sats Kit	B P S R	Anmärkning Notes	
1	1	-	-	-	1220731-2	Koppling	Clutch	S	8	2, 3) B19A, E, F (1209624) ERS AV 1220731-2	0020 0040 0050
	1	-	-	-	381249-2	Koppling	Clutch		8	1) EXCL TURBO ERS AV 1 ST 1220731-2, 1 ST 1220955-7	0060 0061 0062
	1	-	-	-	1209884-4	Koppling	Clutch		2	2, 62) B23A, E (1232539)	0065 0066
	1	-	-	-	1209884-4	Koppling	Clutch		2	2, 63) B23A, E	0070
	1	-	-	-	1220795-7	Koppling	Clutch		8	2, 62) B19ET, B21ET (1232650)	0075
	1	-	-	-	1220795-7	Koppling	Clutch		2	2, 63) B19ET, B21ET	0077
	1	-	-	-	273768-2	Kopplingssats	Clutch kit		2	B17, B19, B21	0078
	1	-	-	-	273984-5	Kopplingssats	Clutch kit		2	B23A, E, M45, M46	0079
2	1	-	-	-	1209760-6	Lamell	Disc	S	2	EXCL B23. EXCL TURBO	0080 0081
	1	-	-	-	1209761-4	Lamell	Disc		2	B23A, E, B21A M47	0082
	1	-	-	-	1209714-3	Lamell	Disc		2	B19ET, B21ET.	0083
3	1	-	-	-	275933-0	Lamellbeläggsats	Clutch facing kit		2		0100
	2	-	-	-		..Belägg	..Facing	S			0120
4	18	-	-	-		..Nit	..Rivet	S			0140
5	6	-	-	-	959220-5	Skruv	Screw		2		0160
6	-	-	-	-		Pedalkåpa	Pedal casing			SE GRUPP 5	0180
7	1	-	-	-	1205727-9	Mutterplatta	Nut plate		8	VXL AUTO. ERS AV 1ST 1272393-8 1ST 948645-7	0200 0205 0210
										VXL AUTO.	0220
8	2	-	-	-	955293-6	Skruv	Screw		2		0240
9	1	-	-	-	1205721-2	Kopplingspedal	Clutch pedal		5		0260
10	2	-	-	-	675555-7	Bussning	Bushing		4		0280
11	1	-	-	-	1206770-8	Axel	Shaft		4		0300
12	1	-	-	-	1205725-3	Returfjäder	Return spring		2		0320
13	1	-	-	-	1229285-0	Hylsa	Sleeve		3		0340
14	1	-	-	-	955333-0	Skruv	Screw		2		0360
15	1	-	-	-	945654-2	Mutter	Nut		2		0380
16	1	-	-	-	1272021-5	Gummiskoning	Rubber pad		3		0400
17	20MM	-	-	-	699856-1	Kantskyddslist	Edge moulding		2	(672172) METERVERA	0420
18	1	-	-	-	1229929-3	Huvudcylinder	Master cylinder		2		0440
	-	-	-	-		..Det se sida 16, 4-A17	..Comps page 16, 4-A17				0460
19	1	-	-	-	1329579-5	Packning	Gasket		2	(1273386)	0480
19a	2	-	-	-	946440-5	Skruv	Screw		2		0480
20	2	-	-	-	955782-8	Mutter	Nut		2		0500
21	1	-	-	-	964843-7	Bult	Bolt		2		0520
22	1	-	-	-	664822-4	Låsfjäder	Lock spring		1		0540
23	1500	-	-	-	946814-1	Bundyrör	Bundy piping		2		0560
24	1	-	-	-	946816-6	Mutter	Nut		2		0580
25	1	-	-	-	946815-8	Mutter	Nut		2		0600
26	3	-	-	-	951188-2	Klammer	Clamp		2		0620
27	3	-	-	-	955140-9	Skruv	Screw		2		0640
28	1	-	-	-	1228785-0	Konsol	Bracket		4		0660
29	1	-	-	-	1206840-9	Slang	Hose		3		0680
30	1	-	-	-	11994-1	Packning	Packing		2		0700
31	1	-	-	-	940143-1	Låsbricka	Lock washer		2		0720
32	1	-	-	-	946830-7	Mutter	Nut		2		

1. Serviceskylden märkt 1. Service plate marked 1. Plaque de service portant le No 1. Serviceschild  
Kennzeichnung 1. Letrero de servicio marcado 1. Targhetta di assistenza, contrassegnata 1.
2. Serviceskylden märkt 2. Service plate marked 2. Plaque de service portant le No 2. Serviceschild  
Kennzeichnung 2. Letrero de servicio marcado 2. Targhetta di assistenza, contrassegnata 2.
3. Serviceskylden märkt 3. Service plate marked 3. Plaque de service portant le No 3. Serviceschild  
Kennzeichnung 3. Letrero de servicio marcado 3. Targhetta di assistenza, contrassegnata 3.
62. 242 CH-237369, 244 CH-939339, 245 CH-506259, 265 CH-34029.
63. 242 CH 237370-, 244 CH 939340-, 245 CH 506260-, 265 CH 34030-.

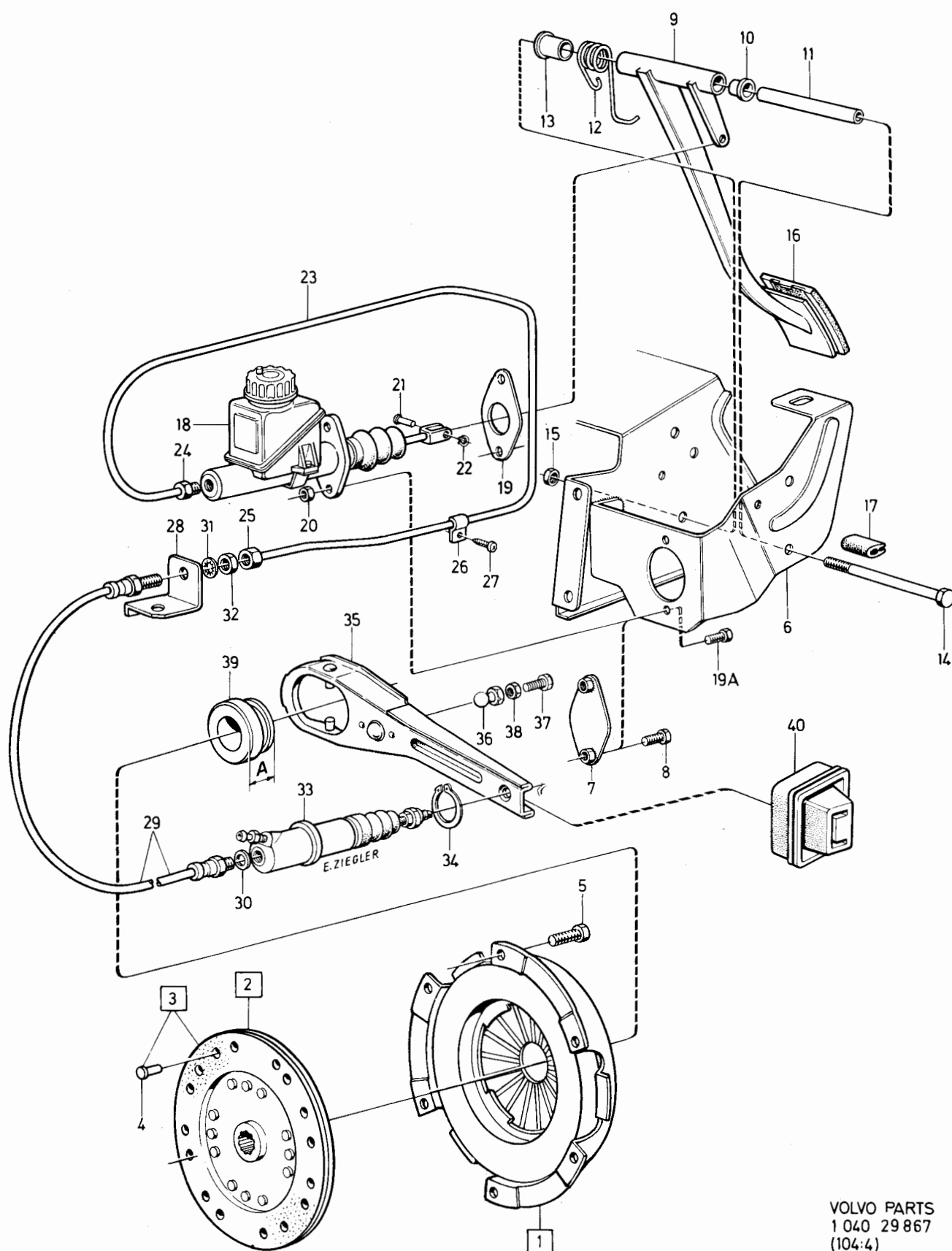

VOLVO PARTS  
1 040 29 867  
(104:4)

240 - 260 series  
1979 - 1984Reservdelskatalog  
Parts Catalogue

4-A13

**VOLVO**

Sida Page	Grupp Group	Koppling, HST				Clutch, HST				Illustration	0100
		Hydraulisk manövrering				Hydraulic control				29867	
12	4	B19, B21, B23				B19, B21, B23				1984-12	
Pos. Fig.	Antal/Quantity				Artikel nr Part No	Benämning	Description	Sats Kit	B P S R	Anmärkning Notes	
33	1	-	-	-	1205733-7	Manövercylinder.....	Slave cylinder.....	2			0740
						Det se sida 20, 4-A21	Comps page 20, 4-A21				0760
34	1	-	-	-	914463-5	Spårring.....	Circlip.....	2			0780
35	1	-	-	-		Urkopplingsgaffel,.....	Withdrawal fork,.....	8			0800
						kmp	cpl				0820
	1	-	-	-	1232052-9	.Urkopplingsgaffel.....	.Withdrawal fork.....	3			0840
36	1	-	-	-	381269-0	.Ledkula.....	.Ball.....	3		EXCL M47	0860
										ERS AV 1 ST 1220806-2,	0865
										1 ST 120265-4	0867
	-	-	-	-	1220806-2	.Ledkula.....	.Ball.....	3		M47	0870
37	1	-	-	-	953046-0	Skruv.....	Screw.....	2			0880
38	1	-	-	-	955782-8	Mutter.....	Nut.....	2			0900
39	1	-	-	-	672122-9	Urkopplingslager.....	Withdrawal bearing.....	2		A = 43 MM	0920
	1	-	-	-	1220955-7	Urkopplingslager.....	Release bearing.....	2		A = 36.5 MM	0940
										(1220824)	0950
40	1	-	-	-	1220759-3	Gummikåpa.....	Rubber guard.....	3		(381298)	0960

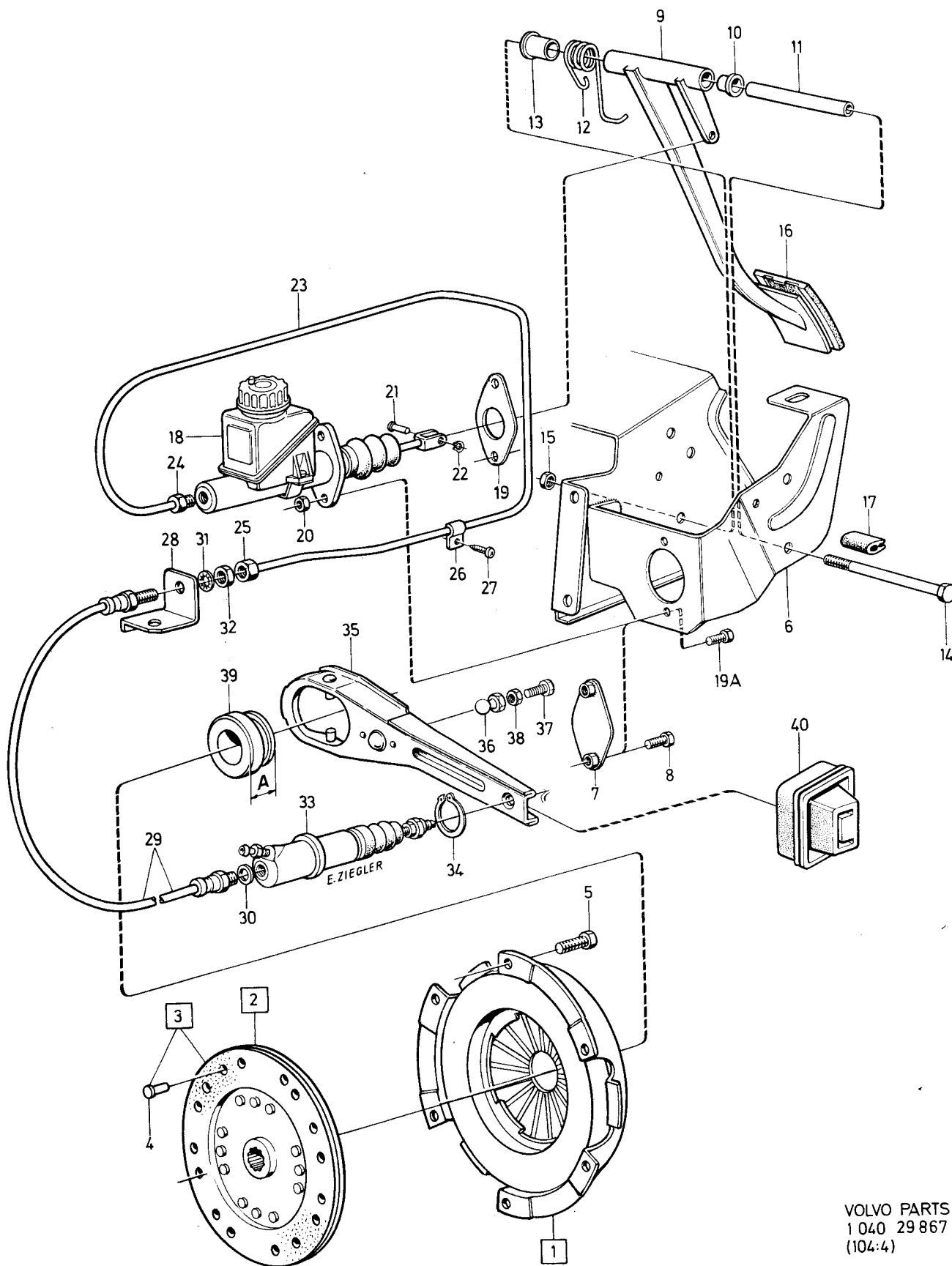

VOLVO PARTS  
1 040 29 867  
(104:4)

240 - 260 series  
1979 - 1984Reservdelskatalog  
Parts Catalogue

4-A15

**VOLVO**

Sida Page	Grupp Group	Koppling Hydraulisk manövrering	Clutch Hydraulic control	Illustration	0150						
14	4	B27, B28	B27, B28	37355 1984-12							
Pos. Fig.	Antal/Quantity				Artikel nr Part No	Benämning	Description	Sats Kit	B P S R	Anmärkning Notes	
1	1	-	-	-	1232912-4	Koppling.....	Clutch.....	8	1)	(381207)	0020
	1	-	-	-	1232912-4	Koppling.....	Clutch.....	2	2)		0030
2	1	-	-	-	1232649-2	Lamell.....	Disc.....	8	1)	(1232546)	0040
	1	-	-	-	1232649-2	Lamell.....	Disc.....	2	2)		0045
3	1	-	-	-	275930-6	.Lamellbeläggsats.....	.Clutch facing kit.....	2			0060
	2	-	-	-		..Belägg.....	..Facing.....	S			0080
4	32	-	-	-		..Nit.....	..Rivet.....	S			0100
5	6	-	-	-	959220-5	Skruv.....	Screw.....	2			0120
6	1	-	-	-		Pedalkåpa.....	Pedal casing.....			SE GRUPP 5	0140
7	1	-	-	-	1205727-9	Mutterplatta.....	Nut plate.....	2		VXL AUTO. ERS AV	0160
										1ST 1272393-8,	0170
										1ST 948645-7	0180
8	2	-	-	-	955293-6	Skruv.....	Screw.....	2		VXL AUTO	0180
9	1	-	-	-	1205719-6	Kopplingspedal.....	Clutch pedal.....	5	16)		0200
	1	-	-	-	1272895-2	Kopplingspedal.....	Clutch pedal.....	5	17)		0210
	1	-	-	-	1205721-2	Kopplingspedal.....	Clutch pedal.....	5	16)		0220
	1	-	-	-	1272893-7	Kopplingspedal.....	Clutch pedal.....	5	17)		0230
10	2	-	-	-	675555-7	Bussning.....	Bushing.....	4			0260
11	1	-	-	-	1206770-8	Axel.....	Shaft.....	4			0280
12	1	-	-	-	1205725-3	Returfjäder.....	Return spring.....	2			0300
13	1	-	-	-	1229285-0	Hylsa.....	Sleeve.....	3			0320
14	1	-	-	-	955333-0	Skruv.....	Screw.....	2			0340
15	1	-	-	-	945654-2	Mutter.....	Nut.....	2			0360
16	1	-	-	-	1272021-5	Gummiskoning.....	Rubber pad.....	3			0380
17	20MM	-	-	-	699856-1	Kantskyddslist.....	Edge moulding.....	2		(672172) METERVERA	0400
18	1	-	-	-	1205729-5	Huvudcylinder.....	Master cylinder.....	3			0420
	-	-	-	-		.Det se sida 18, 4-A19.....	.Comps page 18, 4-A19.....				0430
19	1	-	-	-	1329579-5	Packning.....	Gasket.....	2		(1273386)	0440
19a	2	-	-	-	946440-5	Skruv.....	Screw.....	2			0460
20	2	-	-	-	955782-8	Mutter.....	Nut.....	2			0480
21	1	-	-	-	964843-7	Bult.....	Bolt.....	2			0500
22	1	-	-	-	664822-4	Låsfjäder.....	Lock spring.....	1			0520
23	1	-	-	-	1205730-3	Rör.....	Pipe.....	3		VST.	0540
24	1500	-	-	-	946814-1	Bundyrör.....	Bundy piping.....	2		HST.	0560
25	1	-	-	-	946816-6	Mutter.....	Nut.....	2		HST.	0580
26	1	-	-	-	946815-8	Mutter.....	Nut.....	2		HST.	0600
27	2	-	-	-	951188-2	Klammer.....	Clamp.....	2		HST.	0620
28	2	-	-	-	955140-9	Skruv.....	Screw.....	2		HST.	0640
29	1	-	-	-	1228785-0	Konsol.....	Bracket.....	4			0660
30	1	-	-	-	1206840-9	Slang.....	Hose.....	3			0680
31	1	-	-	-	940143-1	Låsbricka.....	Lock washer.....	2			0700
32	1	-	-	-	946830-7	Mutter.....	Nut.....	2			0720
33	1	-	-	-	952629-4	Klammer.....	Clamp.....	2			0740
34	1	-	-	-	947243-2	Skruv.....	Screw.....	2			0760
35	1	-	-	-	1206239-4	Manövercylinder.....	Slave cylinder.....	8		ERS AV 1ST 1272370-6	0780
	-	-	-	-		.Det se sida 20, 4-A21.....	.Comps page 20, 4-A21.....				0790
	1	-	-	-	1272370-6	Manövercylinder.....	Slave cylinder.....	2			0800
	-	-	-	-		.Det se sida 20, 4-A21.....	.Comps page 20, 4-A21.....				0820
36	2	-	-	-	940142-3	Skruv.....	Screw.....	2			0840
37	1	-	-	-	381274-0	Urkopplingsgaffel.....	Release fork.....	3			0860
38	1	-	-	-	381686-5	Ledkula.....	Ball.....	4		OD. TID UTF.	0880
	1	-	-	-	381280-7	Ledkula.....	Ball.....	4		STD. SEN UTF. D = 10MM	0900
39	1	-	-	-	381213-8	Urtrampningslager.....	Release bearing.....	2			0920
40	1	-	-	-	381288-0	Gummikåpa.....	Rubber guard.....	3			

1. Serviceskylten märkt 1. Service plate marked 1. Plaque de service portant le No 1. Serviceschild  
Kennzeichnung 1. Letrero de servicio marcado 1. Targhetta di assistenza, contrassegnata 1.
2. Serviceskylten märkt 2. Service plate marked 2. Plaque de service portant le No 2. Serviceschild  
Kennzeichnung 2. Letrero de servicio marcado 2. Targhetta di assistenza, contrassegnata 2.
16. 242 CH-189179, 244 CH-592109, 245 CH-317939, 262 CH-8374, 264 CH-107609, 265 CH-28319.
17. 242 CH 189180-, 244 CH 592110-, 245 CH 317940-, 262 CH 8375-, 264 CH 107610-, 265 CH 28320-.

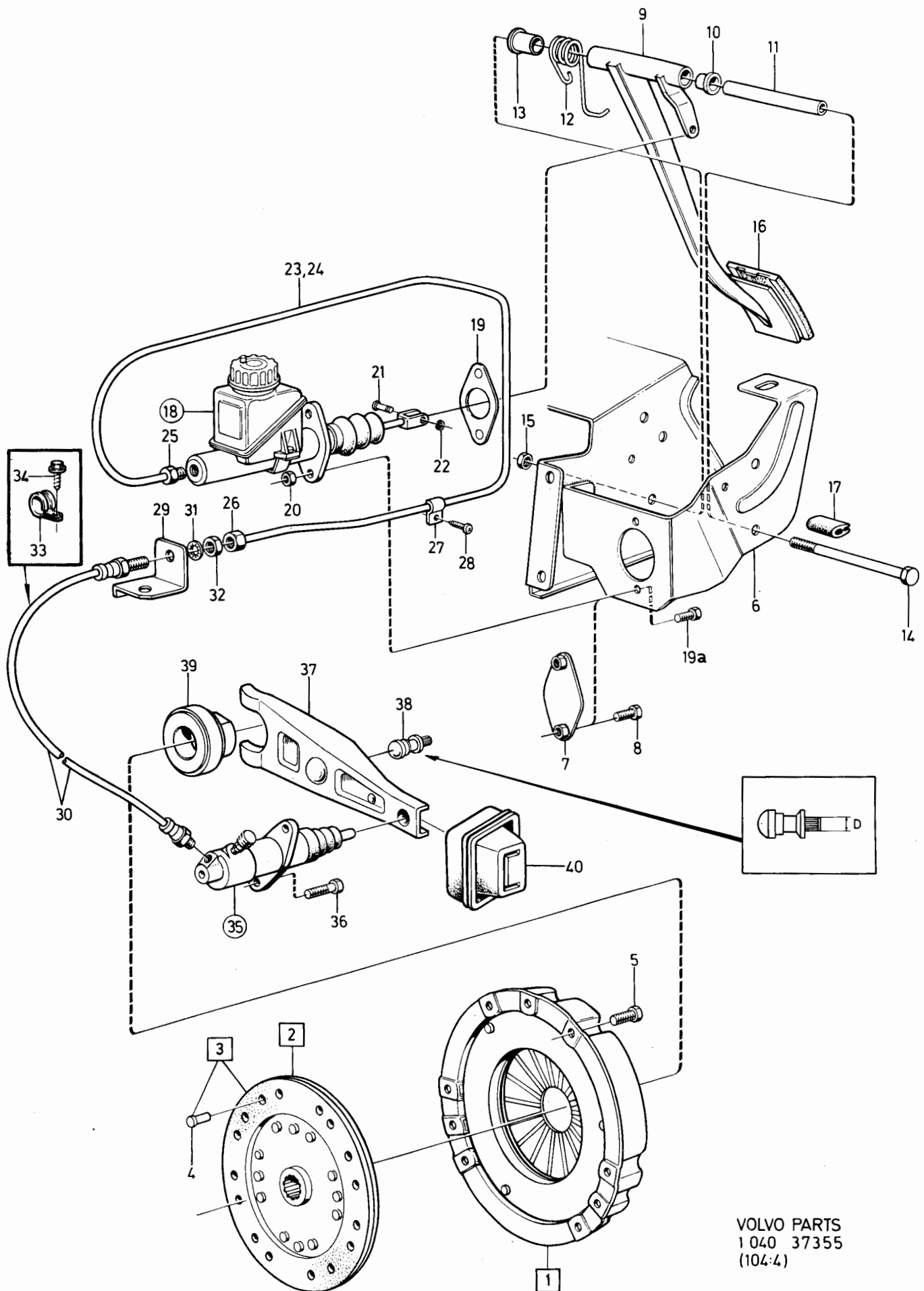

VOLVO PARTS  
1 040 37355  
(104:4)

240 - 260 series  
1979 - 1984

Reservdelskatalog  
Parts Catalogue

4-A17

**VOLVO**

Sida Page	Grupp Group	Huvudcylinder 1229929	Master cylinder 1229929	Illustration 12816 1984-12	0200						
16	4										
Pos. Fig.	Antal/Quantity				Artikel nr Part No	Benämning	Description	Sats Kit	B P S R	Anmärkning Notes	
1	1	-	-	-	1229929-3	Huvudcylinder.....	Master cylinder .....		2		0020
2	1	-	-	-		.Hus .....	.Housing .....		8		0040
3	1	-	-	-	1272247-6	.Fjäder.....	.Spring .....		2		0060
4	1	-	-	-	1272248-4	.Fjädersäte .....	.Spring seat .....		2		0080
5	1	-	-	-		.Kolvpackning.....	.Piston cup .....	S			0100
6	1	-	-	-		.Bricka .....	.Washer .....	S			0120
7	1	-	-	-	1272251-8	.Kolv .....	.Piston .....		3		0140
8	1	-	-	-		.Kolvpackning.....	.Piston cup .....	S			0160
9	1	-	-	-	1207369-8	.Tryckstång .....	.Push rod .....		4		0180
10	1	-	-	-	3103364-0	.Låsring .....	.Circlip .....		2		0200
11	1	-	-	-		.Oljebehållare .....	.Oil container .....		8		0220
12	1	-	-	-	1207364-9	.Lock, kmpl.....	.Filler cap, cpl .....		4		0240
13	1	-	-	-		..Packning .....	..Packing .....		8		0260
14	1	-	-	-		..Tätning .....	..Seal .....		8		0280
15	1	-	-	-		.Gummikåpa .....	.Rubber boot .....	S			0300
	1	-	-	-	273696-5	Reparationssats .....	Repair kit .....		2		0320
											0:

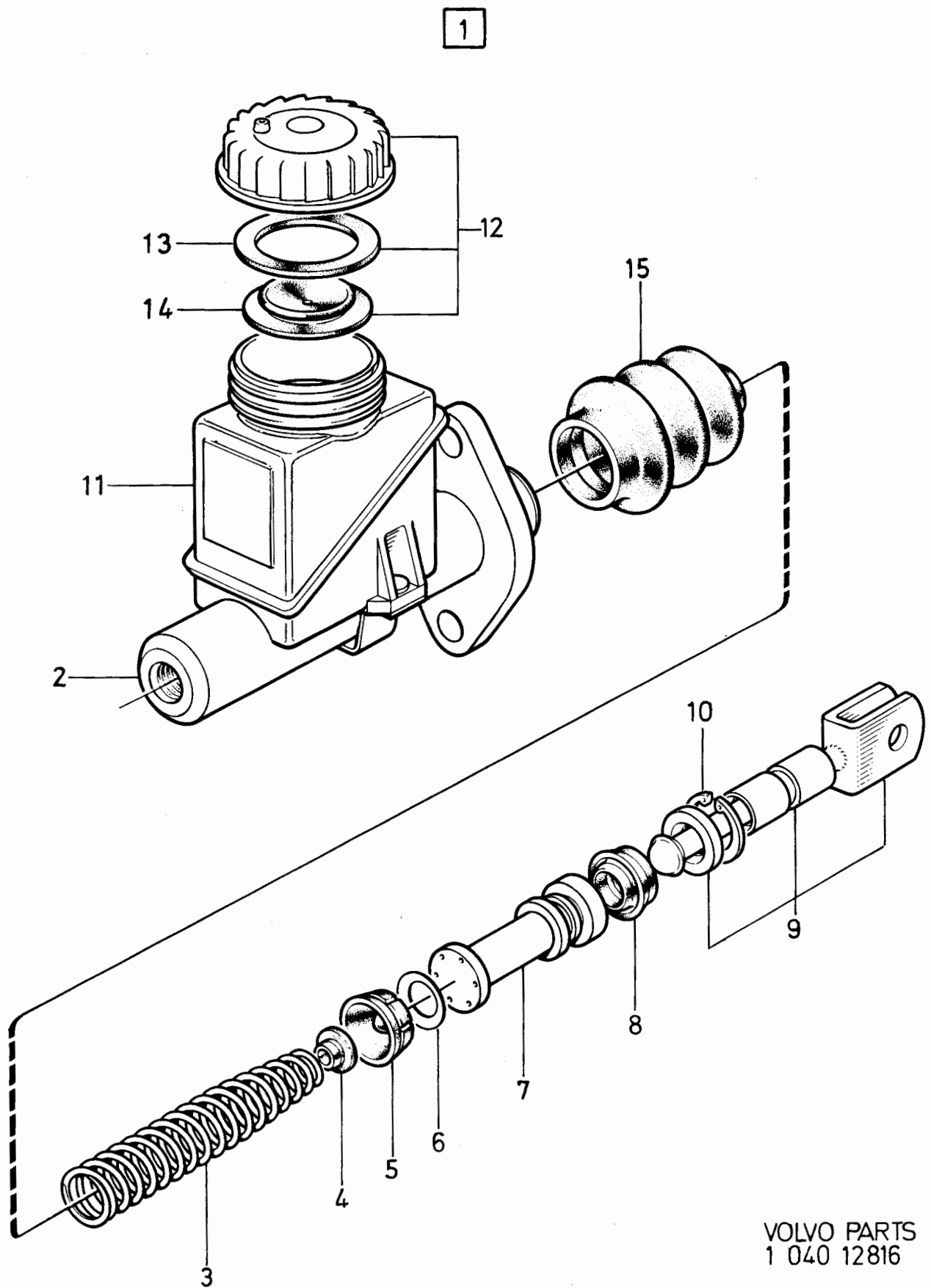



240 - 260 series  
1979 - 1984Reservdelskatalog  
Parts Catalogue

4-A19

**VOLVO**

Sida Page	Grupp Group	Huvudcylinder 1205729	Master cylinder 1205729	Illustration 12817 1984-12	0250						
18	4										
Pos. Fig.	Antal/Quantity				Artikel nr Part No	Benämning	Description	Sats Kit	B P S R	Anmärkning Notes	
1	1	-	-	-	1205729-5	Huvudcylinder.....	Master cylinder.....		3		0020
2	1	-	-	-		.Hus.....	.Body.....		8		0040
3	1	-	-	-	1221927-5	.Fjäder.....	.Spring.....		2		0060
4	1	-	-	-		.Kolv kompl.....	.Piston cpl.....		8		0080
5	2	-	-	-		.Tättningsring.....	.Seal.....	S			0100
6	1	-	-	-	1221929-1	.Bricka.....	.Washer.....		2		0120
7	1	-	-	-		.Låsring.....	.Circlip.....	S			0140
8	1	-	-	-		.Gummikåpa.....	.Rubber boot.....	S			0160
9	1	-	-	-	1221932-5	.Kolvstång.....	.Push rod.....		4		0180
10	1	-	-	-		.Gummipropp.....	.Rubber plug.....		8		0200
11	1	-	-	-	1221933-3	.Oljebehållare.....	.Oil cointainer.....		3		0220
12	1	-	-	-	667360-2	.Lock.....	.Cap.....		3		0240
13	1	-	-	-	667359-4	.Sil.....	.Strainer.....		3		0260
	1	-	-	-	273345-9	Reparationssats.....	Repair kit.....		2		0280
											0300

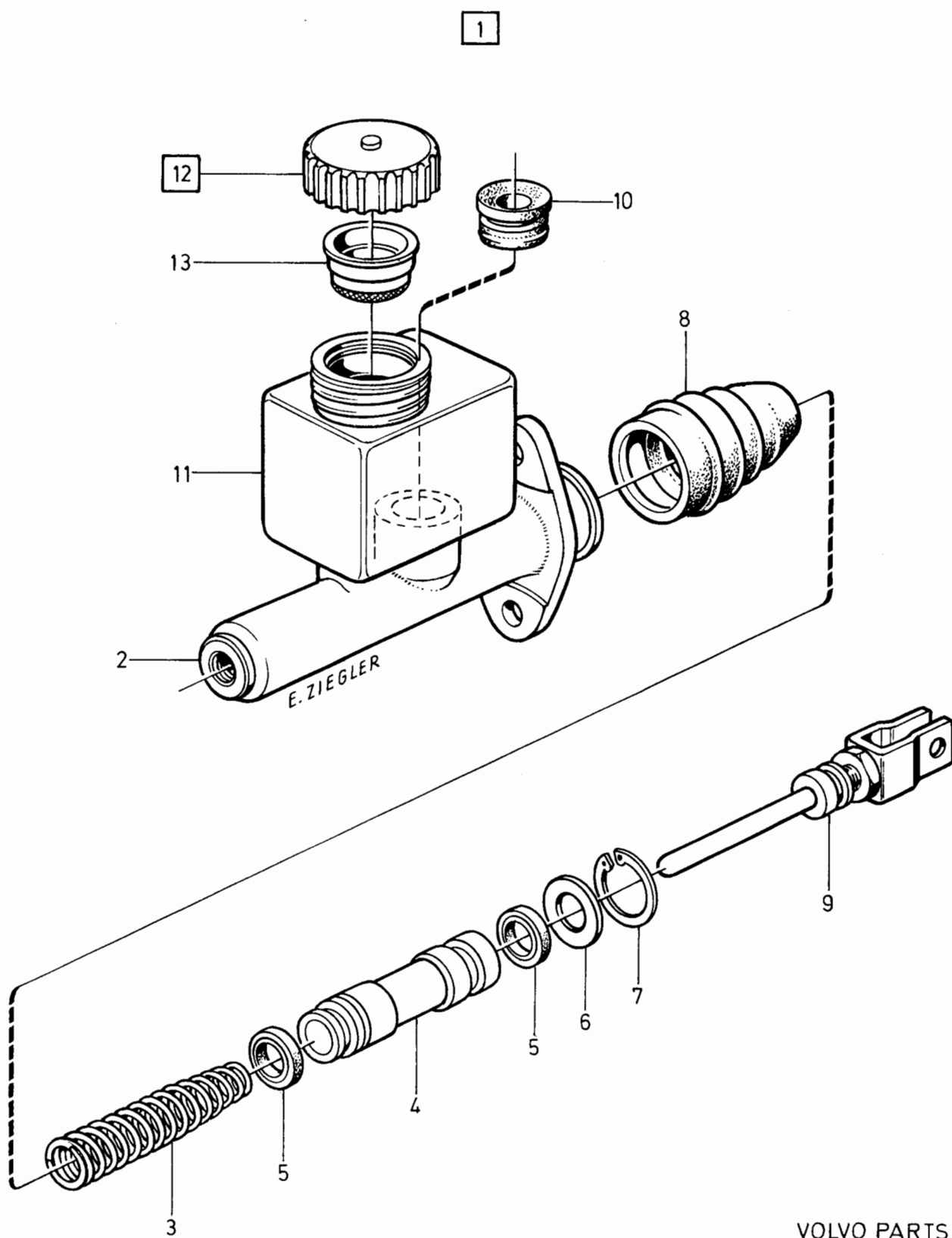

VOLVO PARTS  
1 040 12817

240 - 260 series  
1979 - 1984

Reservdelskatalog  
Parts Catalogue

4-A21

**VOLVO**

Sida Page	Grupp Group	Manövercylinder 1205733, 1206239, 1272370				Slave cylinder 1205733, 1206239, 1272370				Illustration 12813 1984-12	0300
20	4										
Pos. Fig.	Antal/Quantity				Artikel nr Part No	Benämning	Description	Sats Kit	B P S R	Anmärkning Notes	
	1205 733	1206 239	1272 370								
1	1	-	-	-	1205733-7	Manövercylinder.....	Slave cylinder.....		2		0020
2	1	-	-	-		.Hus.....	.Body.....		8		0040
3	1	-	-	-	1207371-4	.Fjäder.....	.Spring.....		2		0060
4	1	-	-	-	1207372-2	.Kolv.....	.Piston.....		2		0080
5	1	-	-	-		.Packning.....	.Piston cup.....	S			0100
6	1	-	-	-	1207374-8	.Låsring.....	.Circlip.....		2		0120
7	1	-	-	-		.Gummikåpa.....	.Rubber boot.....	S			0140
8	1	-	-	-	3100966-5	.Luftningsnippel.....	.Bleeder nipple.....		2		0160
9	1	-	-	-	1228388-3	.Skyddskåpa.....	.Protector casing.....		2		0180
10	1	-	-	-	1207376-3	.Tryckstång.....	.Push rod.....		2		0200
11	1	-	-	-	1207377-1	.Mutter.....	.Nut.....		2		0
12	1	-	-	-	1207378-9	.Mutter.....	.Nut.....		2		0240
	1	-	-	-	273357-4	Reparationssats.....	Repair kit.....		2		0260
13	-	1	-	-	1206239-4	Manövercylinder.....	Slave cylinder.....		8	ERS AV 1ST 1272370-6	0360
	-	-	1	-	1272370-6	Manövercylinder.....	Slave cylinder.....		2		0370
14	-	1	1	-		.Hus.....	.Body.....		8		0380
15	-	1	1	-	1221935-8	.Tryckfjäder.....	.Spring.....		2		0
16	-	1	-	-		.Kolv.....	.Piston.....		8		0420
	-	-	1	-		.Kolv.....	.Piston.....		8		0430
17	-	1	1	-		.Kolvpäckning.....	.Piston cup.....	S			0440
18	-	1	1	-	1221937-4	.Låsring.....	.Circlip.....		2		0460
19	-	1	1	-	1221939-0	.Tryckstång.....	.Push rod.....		2		0480
20	-	1	1	-		.Gummikåpa.....	.Rubber boot.....	S			0500
21	-	1	1	-	1221940-8	.Luftningsnippel.....	.Bleeder nipple.....		3		0520
22	-	1	1	-	656456-1	.Gummihätta.....	.Rubber seal.....		2	(1221941)	0540
	-	1	1	-	273733-6	Reparationssats.....	Repair kit.....		2		0560
											0580

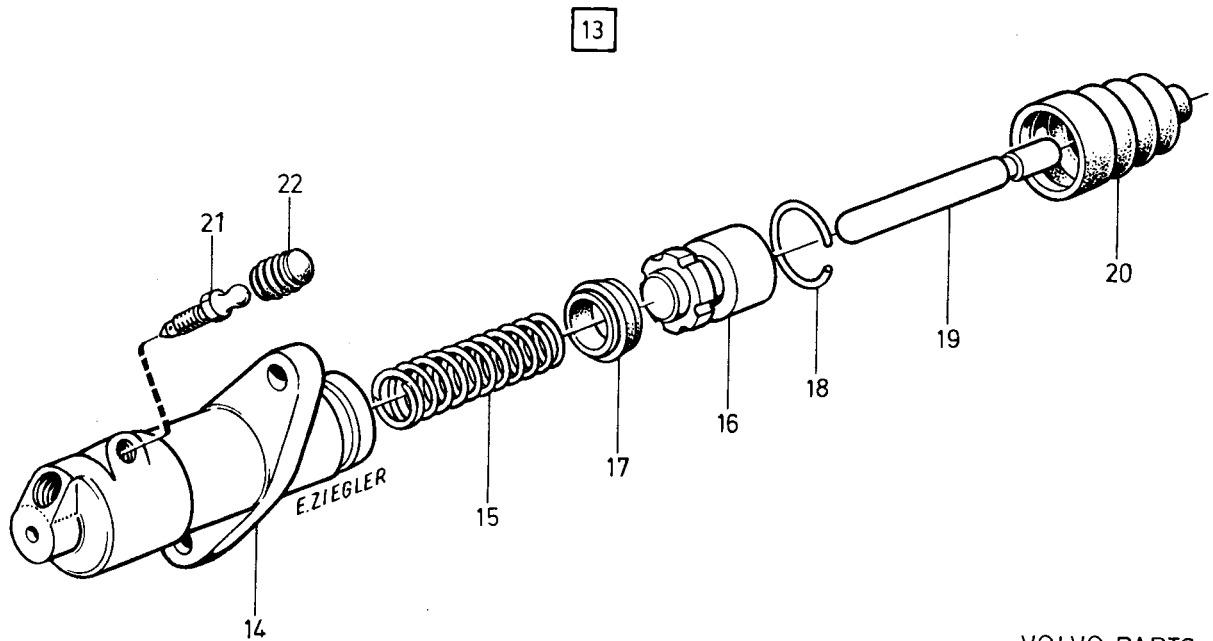
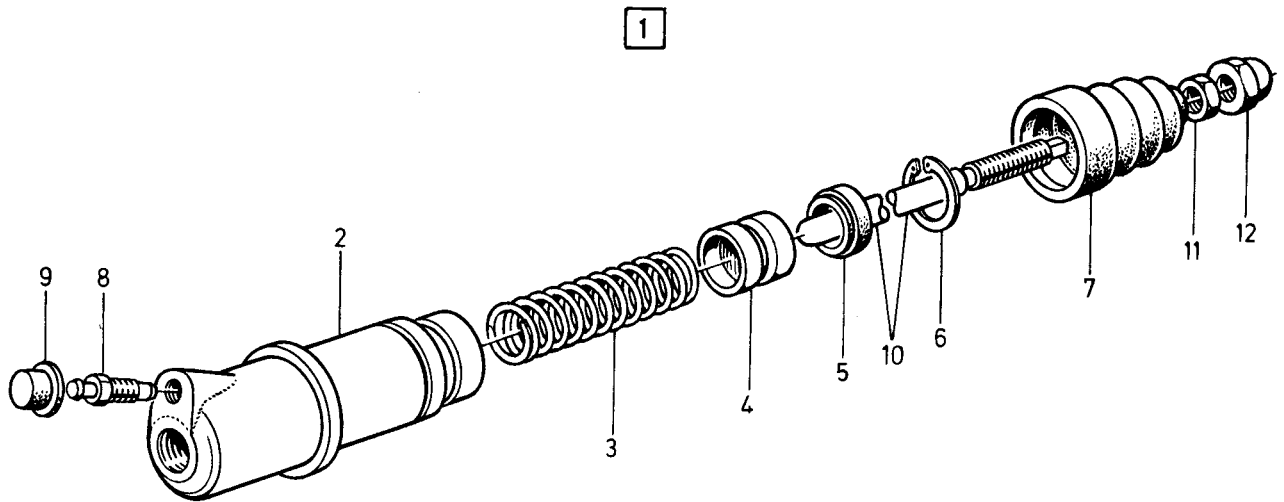

VOLVO PARTS  
1 040 12813

240 - 260 series  
1979 - 1984Reservdelskatalog  
Parts Catalogue

4-A23

**VOLVO**

Sida Page	Grupp Group	Växellåda kmpl. , M45, M46 Reglage			Gearbox cpl. , M45, M46 Controls			Illustration 37356 1984-12		0350	
22	4										
Pos. Fig.	Antal/Quantity				Artikel nr Part No	Benämning	Description	Sats Kit	B P S R	Anmärkning Notes	
1	1	-	-	-		Växellåda, kmpl .....	Gearbox, cpl .....	8		VXL M45	0020
	-	1	-	-		Växellåda, kmpl .....	Gearbox, cpl .....	8		VXL M46	0040
	1	-	-	-	1208144-4	..Växellåda 3.71/1 .....	..Gearbox 3.71:1 .....	8		VXL MARKED 1208119, 1208121, 1208140, 1208142, 1208144, 1208151. ERS AV 1208160-0	0060 0080 0100 0120 0130
	-	-	-	-		..Det se sida 32, 4-B09 .....	..Comps page 32, 4-B09 .....				
	-	1	-	-	1208145-1	..Växellåda 3.71/1 .....	..Gearbox 3.71:1 .....	8		VXL MARKED 1208120, 1208122, 1208141, 1208143, 1208145, 1208211. ERS AV 1208444-8	0140 0160 0180 02
	-	-	-	-		..Det se sida 32, 4-B09 .....	..Comps page 32, 4-B09 .....				
	1	-	-	-	1208160-0	..Växellåda 4.03/1 .....	..Gearbox 4.03:1 .....	5		VXL MARKED 1208134, 1208160, 1208199, 1208225, 1208257.	0210 0220 0240 0260 0280
	-	-	-	-		..Det se sida 32, 4-B09 .....	..Comps page 32, 4-B09 .....				
	-	1	-	-	1208161-8	..Växellåda 4.03/1 .....	..Gearbox 4.03:1 .....	8		VXL MARKED 1208136, 1208161, 1208226, 1208230, 1208258, 1208330. ERS AV 1208444-8	0320 0340 0360 0380 0400
	-	-	-	-		..Det se sida 32, 4-B09 .....	..Comps page 32, 4-B09 .....				
	-	1	-	-	1208289-7	..Växellåda 4.03/1 .....	..Gearbox 4.03:1 .....	8		FÖRSTÄRKT/REINFORCED ERS AV 1208444-8	0440 0460
	-	-	-	-		..Det se sida 32, 4-B09 .....	..Comps page 32, 4-B09 .....				
	1	-	-	-	1208216-0	..Växellåda 3.71/1 .....	..Gearbox 3.71/1 .....	5		FÖRSTÄRKT/REINFORCED VXL MARKED 1208176, 1208216.	0480 0500 0520
	-	-	-	-		..Det se sida 32, 4-B09 .....	..Comps page 32, 4-B09 .....				
	-	1	-	-	1208217-8	..Växellåda 3.71/1 .....	..Gearbox 3.71/1 .....	5		FÖRSTÄRKT/REINFORCED VXL MARKED 1208177, 1208192, 1208217.	0540 0560 0580 0600
	-	-	-	-		..Det se sida 32, 4-B09 .....	..Comps page 32, 4-B09 .....				
	-	1	-	-	1208259-0	..Växellåda 4.03/1 .....	..Gearbox 4.03/1 .....	8		FÖRSTÄRKT/REINFORCED VXL MARKED 1208256, 1208259, 1208270. ERS AV 1208444-8	0620 0640 0660 0680 0700
	-	-	-	-		..Det se sida 32, 4-B09 .....	..Comps page 32, 4-B09 .....				
	1	-	-	-	1208355-6	..Växellåda 4.33:1 .....	..Gearbox 4.33:1 .....	5		VXL MARKED 1208354, 1208355.	0720 07
	-	-	-	-		..Det se sida 32, 4-B09 .....	..Comps page 32, 4-B09 .....				
2	1	1	-	-	1220748-6	..Svänghjulskåpa .....	..Flywheel housing .....	5		4CYL (1232622)	0760
2a	1	1	-	-	1232625-2	..Svänghjulskåpa .....	..Flywheel housing .....	5		6CYL	0780
2b	1	1	-	-	1340634-3	..Svänghjulskåpa .....	..Flywheel housing .....	5		DIES (1232176) B27. SE SIDA 14, 4-A15	0800 0810 0820 087
3	1	1	-	-		..Ledkula .....	..Ball .....				
3a	4	4	-	-	955344-7	..Skruv .....	..Screw .....	2		M12 X 50	0860
3b	ERF	ERF	-	-	940280-1	..Fjädrande bricka .....	..Resilient washer .....	2		DI 13.5 MM	0880
3c	1	1	-	-	955352-0	..Skruv .....	..Screw .....	2		M12 X 100	0900
3d	4	4	-	-	955325-6	..Skruv .....	..Screw .....	2		M10 X 65. D24. MO-CW001171.	0920 0940
	4	4	-	-	955326-4	..Skruv .....	..Screw .....	2		M10 X 70. D24. MO CW001171-.	0960 0980
	4	4	-	-	955326-4	..Skruv .....	..Screw .....	2		M10 X 70. D20.	1000
3e	ERF	ERF	-	-	941908-6	..Fjädrande bricka .....	..Resilient washer .....	2		DI 10.5 MM	1020
3f	4	4	-	-	955342-1	..Skruv .....	..Screw .....	2		M12 X 40	1040
3g	4	4	-	-	955320-7	..Skruv .....	..Screw .....	2		M10 X 40	1060
3h	2	2	-	-		..Skruv .....	..Screw .....			SE GRUPP 3.	1080
4	1	1	-	-	1220376-6	..Hylsa .....	..Sleeve .....	3		4CYL. DIES	1100
4a	1	1	-	-	1209257-3	..Hylsa .....	..Sleeve .....	3		6CYL	1120
5	1	1	-	-	914463-5	..Spärring .....	..Circlip .....	2		4CYL. VXL MARKED 1208230 NR-156204, 1208256 NR-122224, 1208258 NR-182430, 1208330 NR-114390.	1140 1160 1180 1200 1220

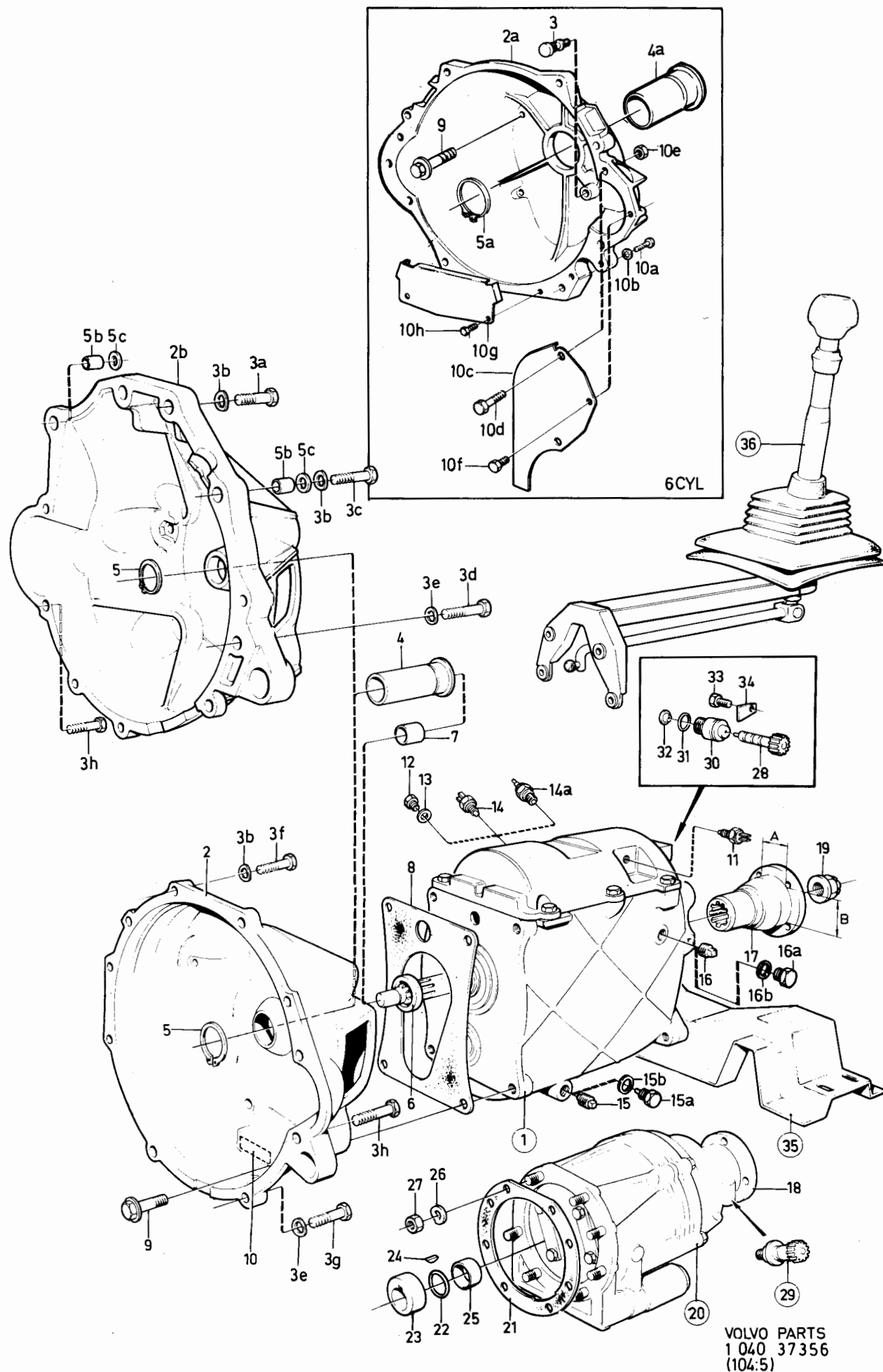

240 - 260 series  
1979 - 1984Reservdelskatalog  
Parts Catalogue

4-B01

**VOLVO**

Sida Page	Grupp Group	Växellåda kmpl. , M45, M46				Gearbox cpl. , M45, M46				Illustration		0350
		Reglage				Controls				37356		
24	4									1984-12		
Pos. Fig.	Antal/Quantity				Artikel nr Part No	Benämning	Description	Sats Kit	B P S R	Anmärkning Notes		
	M45	M46										
		1	1	-	-	914463-5	.Spårring	.Circlip	2	DIES	1240	
5a		1	1	-	-	945497-6	.Spårring	.Circlip	2	6CYL	1260	
5b		2	2	-	-	1232637-7	.Styrhylsa	.Guide sleeve	3	DIES	1280	
5c		2	2	-	-	1232411-7	.Bricka	.Washer	3	DIES	1300	
6		1	1	-	-	191685-7	.Tätningsskruv	.Seal ring	2		1320	
7		1	1	-	-	1232398-6	.Anpassningshylsa	.Adapter sleeve	3	DIES	1340	
8		1	1	-	-	1209700-2	.Packning	.Gasket	2	(1232179)	1360	
9		4	4	-	-	965185-2	.Flänsskruv	.Flange screw	2	M10 X 40	1380	
10	-	-	-	-	-		.Skylt	.Plate	8		1400	
10a		4	4	-	-	955320-7	.Skruv	.Screw	2		1420	
10b		4	4	-	-	941908-6	.Fjädrande bricka	.Resilient washer	2		1440	
10c		1	1	-	-	1232090-9	.Täckplåt, V	.Cover plate, L	4	B28VST		
		1	1	-	-	1232091-7	.Täckplåt, H	.Cover plate, R	4	B28VST	1480	
		1	1	-	-	1232092-5	.Täckplåt, V	.Cover plate, L	4	B28HST	1500	
		1	1	-	-	1232093-3	.Täckplåt, H	.Cover plate, R	4	B28HST	1520	
10d		4	4	-	-	959224-7	.Skruv	.Screw	2		1540	
10e		4	4	-	-	955782-8	.Mutter	.Nut	2		1560	
10f		2	2	-	-	955274-6	.Skruv	.Screw	2			
10g		1	1	-	-	1232094-1	.Täckplåt	.Cover plate	4		1600	
10h		2	2	-	-	955270-4	.Skruv	.Screw	2		1620	
11		1	1	-	-	1235036-9	.Strömställare med ledningsmatta, backljus	.Switch with cable harness, reverse lamp	2	16)	1640	
		1	1	-	-	1307086-7	.Strömställare utan ledningsmatta, backljus	.Switch without cable harness, reverse lamp	2	17)	1660	
12		1	-	-	-	960630-2	.Propp	.Plug	2		1700	
13		1	-	-	-	957178-7	.Packning	.Packing	2		1720	
14	-		1	-	-	1235353-8	.Strömställare, överväxel	.Switch, overdrive	2	16)	1740	
14a	-		1	-	-	1324496-7	.Elkopplare, överväxel	.Switch, overdrive	2	17)	1760	
15		1	1	-	-	951901-8	.Propp	.Plug	2	33) 1/2TUM NPTF	1800	
15a		1	1	-	-	1209293-8	.Magnetpropp	.Magnetic plug	2	34) M18	1820	
15b		1	1	-	-	957181-1	.Packning	.Packing	2	34)	1840	
16		1	1	-	-	952358-0	.Propp	.Plug	2	33) 1/2TUM NPTF	1860	
16a		1	1	-	-	960632-8	.Propp	.Plug	2	34) M18	1880	
16b		1	1	-	-	957181-1	.Packning	.Packing	2	34)	1900	
17		1	-	-	-	1209247-4	.Medbringare 1100	.Companion flange 1100	4	A = 36.7, B = 45.4 MM (384281)	1920	
		1	-	-	-	384720-9	.Medbringare 1300	.Companion flange 1300	3	A = 41.3, B = 51.1 MM	2000	
18	-		1	-	-		.Medbringare	.Companion flange		SE SIDA 60, 4-C13	2040	
19		1	-	-	-	947855-3	.Mutter	.Nut	2		2060	
20	-		1	-	-	1208110-5	.Överväxel	.Overdrive	8	MARKED LAYCOCK 115660	2080	
	-	-	-	-	-		..Det se sida 56, 4-C09	..Comps page 56, 4-C09		B17, B19, B23A, E B21 EXCL B21 TURBO VXL MARKED 1208120, 1208141, 1208230. ERS AV 1 ST 1208282-2, 1ST 380685-8.	2100 2120 2140 2160 2180 2200 2220 2240 2260	

16. 242 CH-189179, 244 CH-592109, 245 CH-317939, 262 CH-8374, 264 CH-107609, 265 CH-28319.  
 17. 242 CH 189180-, 244 CH 592110-, 245 CH 317940-, 262 CH 8375-, 264 CH 107610-, 265 CH 28320-.  
 33. 242 CH -206790, 244 CH -686099, 245 CH -368309, 264 CH -125109, 265 CH -30679.  
 34. 242 CH 206791-, 244 CH 686100-, 245 CH 368310-, 264 CH 125110-, 265 CH 30680-.

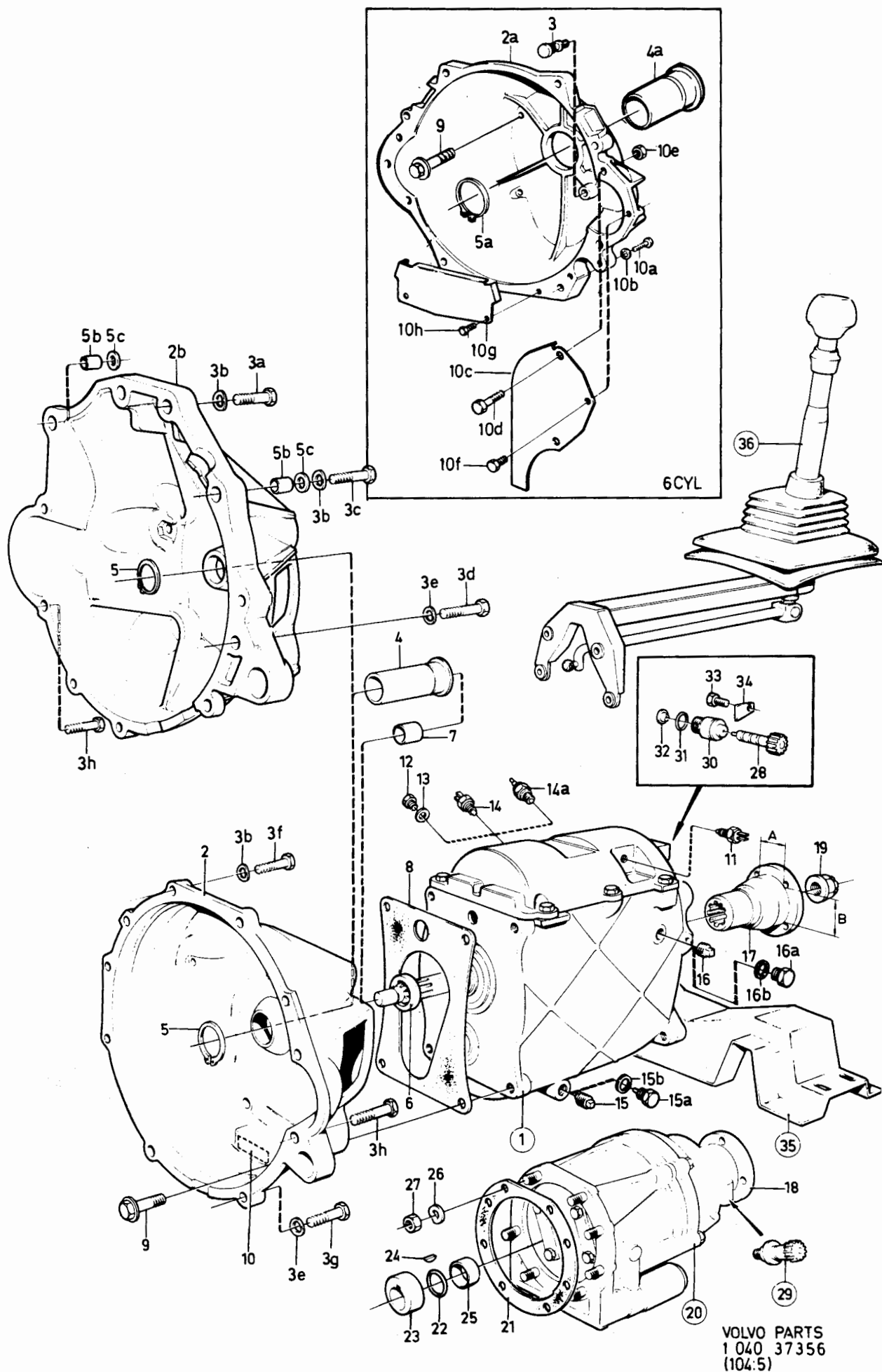

VOLVO PARTS  
1 040 37356  
(104:5)



240 - 260 series  
1979 - 1984Reservdelskatalog  
Parts Catalogue

4-B03

**VOLVO**

Sida Page	Grupp Group	Växellåda kmpl. , M45, M46 Reglage	Gearbox cpl. , M45, M46 Controls	Illustration 37356 1984-12	0350						
26	4										
Pos. Fig.	Antal/Quantity				Artikel nr Part No	Benämning	Description	Sats Kit	B P S R	Anmärkning Notes	
	M45	M46									
	-	1	-	-	1208109-7	Ö Ö Ö Ö Ö ..Det se sida 56, 4-C09	..Overdrive ..Comps page 56, 4-C09	8		MARKED LAYCOCK 115659 B27, B28A, F. VXL MARKED 1208122, 1208143, 1208211, 1208226, 1208256, 1208258. ERS AV 1 ST 1208282-2, 1ST 380686-6.	2280 2300 2320 2340 2360 2380 2400 2420
	-	1	-	-	1208327-5	Ö Ö Ö Ö Ö ..Det se sida 56, 4-C09	..Overdriva ..Comps page 56, 4-C09	5		MARKED LAYCOCK 115940 B23F. VXL MARKED 1208330	2440 2460 2480
	-	1	-	-	1208283-0	Ö Ö Ö Ö Ö ..Det se sida 56, 4-C09	..Overdrive ..Comps page 56, 4-C09	8		MARKED LAYCOCK 115928 B21 TURBO. B28E. VXL MARKED 1208177, VXL MARKED 1208192. ERS AV 1ST 1208282-2, 1ST 380686-6.	2520 2540 2560 2580 2600
	-	1	-	-	1208292-1	Ö Ö Ö Ö Ö ..Det se sida 56, 4-C09	..Overdrive ..Comps page 56, 4-C09	8		MARKED LAYCOCK 115933 B21 TURBO. VXL MARKED 1208192, 1208256. ERS AV 1ST 1208328-3, 1ST 380686-6	2640 2660 2680 2700 2720
	-	1	-	-	1208191-5	Ö Ö Ö Ö Ö ..Det se sida 56, 4-C09	..Overdrive ..Comps page 56, 4-C09	8		MARKED LAYCOCK 115895 D20, D24 VXL MARKED 1208136 ERS AV 1 ST 1208282-2, 1ST 380685-8	2740 2760 2780 2800 2820
	-	1	-	-	1208282-2	Ö Ö Ö Ö Ö ..Det se sida 56, 4-C09	..Overdrive ..Comps page 56, 4-C09	5		MARKED LAYCOCK 115925	2840 2860 2880
21	-	1	-	-	380618-9	Packning	Gasket	2			2900
22	-	1	-	-	380653-6	Låsring	Locking ring	3			2920
23	-	1	-	-	380652-8	Kam, oljepump	Cam, oil pump	3			2940
24	-	1	-	-	191882-0	Kil	Key	2			2960
25	-	1	-	-	380654-4	Fjädderring	Spring ring	3			2980
26	-	8	-	-	955920-4	Fjäderbricka	Spring washer	2			3000
27	-	8	-	-	955846-1	Mutter	Nut	2			3020
28	1	-	-	-	1220257-8	Hastighetsmätardrev	Speedometer drive	3		16 TÄNDER/TEETH BXL UTV 3.15:1	3060 3080
	1	-	-	-	380978-7	Hastighetsmätardrev	Speedometer drive	3		17 TÄNDER/TEETH BXL UTV 3.31:1	3100 3120
	1	-	-	-	380979-5	Hastighetsmätardrev	Speedometer drive	3		18 TEETH BXL UTV 3.54:1	3140 3160
	1	-	-	-	380980-3	Hastighetsmätardrev	Speedometer drive	3		19 TEETH BXL UTV 3.73:1	3180 3200
	1	-	-	-	1220484-8	Hastighetsmätardrev	Speedometer drive	3		20 TEETH BXL UTV 3.91/1. BXL UTV 4.56/1. SE SIDA 60, 4-C13	3220 3240 3260
29	-	1	-	-		Hastighetsmätardrev, överväxel	Speedometer drive overdrive	8		ERS AV 381608-9	3280 3300
30	1	-	-	-		Lagerhylsa, plast	Bearing cage, plastic	3			3320 3340
	1	-	-	-	381608-9	Lagerhylsa, stål	Bearing cage, steel	3			3360 3380
31	1	-	-	-	949656-3	O-ring	O-ring	2		(925059)	3400 3420
32	1	-	-	-	380192-5	Tättningsring	Sealring	2			3440
33	1	-	-	-	944054-6	Skruv, med hål för plombering	Screw, drilled for seal	2			
34	1	-	-	-	381385-4	Låsbricka	Lock washer	3			

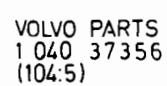

240 - 260 series  
1979 - 1984

Reservdelskatalog  
Parts Catalogue

4-B05

**VOLVO**

Sida Page	Grupp Group	Växellåda kmpl. , M45, M46		Gearbox cpl. , M45, M46		Illustration	0350				
		Reglage		Controls		37356					
28	4					1984-12					
Pos. Fig.	Antal/Quantity				Artikel nr Part No	Benämning	Description	Sats Kit	B P S R	Anmärkning Notes	
	M45	M46									
35	-	-	-	-		Växellådsupphängning ..... B17, B19, B21, B23, B27, B28.	Gearbox mounting..... B17, B19, B21, B23, B27, B28.			SE SIDA 50, 4-C03 SE SIDA 50, 4-C03	3460 3480 3500
	-	-	-	-		Växellådsupphängning ..... D20, D24.	Gearbox mounting..... D20, D24.			SE SIDA 54, 4-C07	3520 3540
36	-	-	-	-		Växelreglage.....	Gear control .....			SE SIDA 44, 4-B21	3560

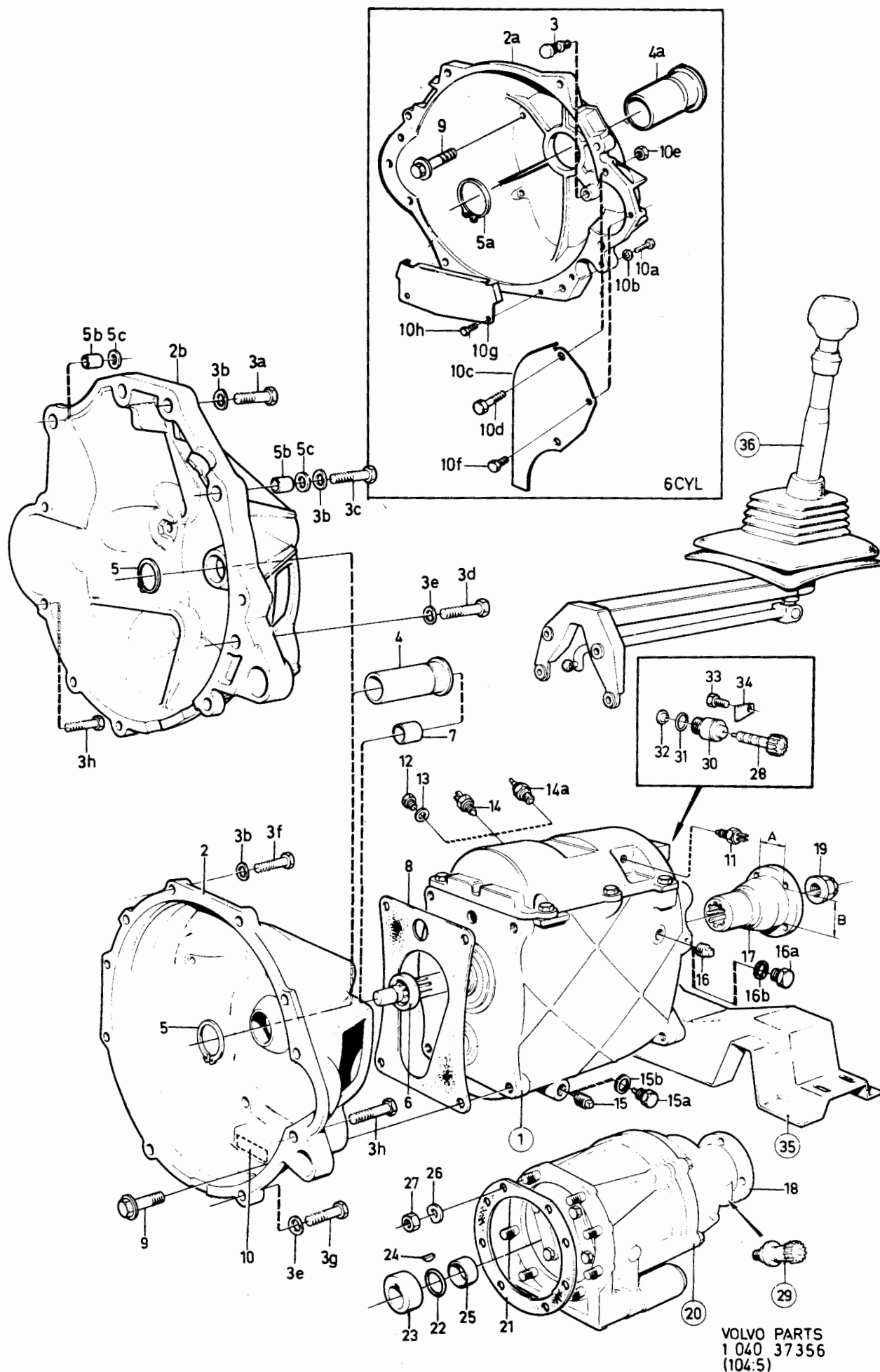

VOLVO PARTS  
1 040 37356  
(104:5)

240 - 260 series  
1979 - 1984Reservdelskatalog  
Parts Catalogue

4-B07

**VOLVO**

Sida Page	Grupp Group	Växellåda kmpl. , M47			Gearbox cpl. , M47			Illustration		0375	
		Reglage			Controls			32804			
30	4							1984-12			
Pos. Fig.	Antal/Quantity				Artikel nr Part No	Benämning	Description	Sats Kit	B P S R	Anmärkning Notes	
1	1	-	-	-	1208326-7	Växellåda, kmpl. .... .Växellåda .....	Gearbox, cpl..... .Gearbox .....	8		VXL M47	0020
	1	-	-	-				8		15) VXL MARKED 1208311	0040
										VXL MARKED 1208312.	0041
	1	-	-	-	1208382-0	.Växellåda .....	.Gearbox .....	5		ERS AV 1208382-0	0042
										15) VXL MARKED 1208369	0070
										VXL MARKED 1208377	0072
2	1	-	-	-	1220769-2	..Det se sida 40, 4-B17 .... .Kopplingskåpa .....	..Comps page 40, 4-B17 .Flywheel casing .....	5		4CYL	0075
										(1220748)	0080
3	1	-	-	-	1220376-6	.Hylsa .....	.Sleeve .....	3		4CYL	0090
4	4	-	-	-	955342-1	.Skruv .....	.Screw .....	2		M12 X 40 MM	0100
5	4	-	-	-	940280-1	.Fjädrande bricka .....	.Resilient washer .....	2			C
6	2	-	-	-		.Skruv .....	.Screw .....			SE GRUPP 3	0140
										STARTMOTOR/	0160
										STARTER MOTOR	0165
7	4	-	-	-	955320-7	.Skruv .....	.Screw .....	2		M10 X 40 MM	0170
8	4	-	-	-	941908-6	.Fjädrande bricka .....	.Resilient washer .....	2			0180
9	4	-	-	-	965185-2	.Flänsskruv .....	.Flange screw .....	2		M10 X 40MM	C
10	1	-	-	-		.Skylt .....	.Plate .....	8			0220
11	1	-	-	-	191685-7	.Tätningssring .....	.Seal ring .....	2			0240
12	1	-	-	-	1209700-2	.Packning .....	.Gasket .....	2			0260
13	1	-	-	-	1307086-7	.Strömställare, backljus .....	.Switch, reverse light .....	2			0280
14	1	-	-	-	1233372-0	.Klamma .....	.Clip .....	2			0300
15	1	-	-	-	1209646-7	.Axialbricka, förrnicklad .....	.Thrust washer, nickel plated .....	3			0320
16	1	-	-	-	1220741-1	.Medbringare .....	.Companion flange .....	4		B23	0340
	1	-	-	-	1232971-0	.Medbringare .....	.Companion flange .....	4		B19, B21	0360
17	1	-	-	-	955900-6	.Bricka .....	.Washer .....	2		FÖR/FOR 1208326	0380
18	1	-	-	-	945988-4	.Låsmutter .....	.Lock nut .....	2		FÖR/FOR 1208326	0400
	1	-	-	-	947855-3	.Låsmutter .....	.Lock nut .....	2		FÖR/FOR 1208382	0410
19	1	-	-	-	380979-5	Hastighetsmätardrev .....	Speedometer drive .....	3		BXL UTV 3.54/1	0420
	1	-	-	-	380980-3	Hastighetsmätardrev .....	Speedometer drive .....	3		18 TÄNDER/TEETH	0440
	1	-	-	-	1220484-8	Hastighetsmätardrev .....	Speedometer drive .....	3		BXL UTV 3.73/1	0450
										19 TÄNDER/TEETH	0480
										BXL UTV 3.91/1	0500
										BXL UTV 4.56/1	0520
										20 TÄNDER/TEETH	0540
20	1	-	-	-	381608-9	Lagerhylsa .....	Bearing cage .....	3			0560
21	1	-	-	-	949656-3	O-ring .....	O-ring .....	2		(925059)	0570
22	1	-	-	-	380192-5	Tätningssring .....	Seal ring .....	2			C
23	1	-	-	-	944054-6	Skruv, med hål för plombering .....	Screw, drilled for seal .....	2			0600
24	1	-	-	-	381385-4	Låsbricka .....	Lock washer .....	3			0620
25	-	-	-	-		Växellådsupphängning .....	Gearbox mounting .....			SE SIDA 50, 4-C03	0640
26	-	-	-	-		Växelreglage .....	Gear control .....			SE SIDA 48, 4-C01	0660

15. Reservdelsutförande. Spare part version Version pièce détachée. Ersatzteilausführung. Versión de repuesto  
Esecuzione pezzi di ricambio.

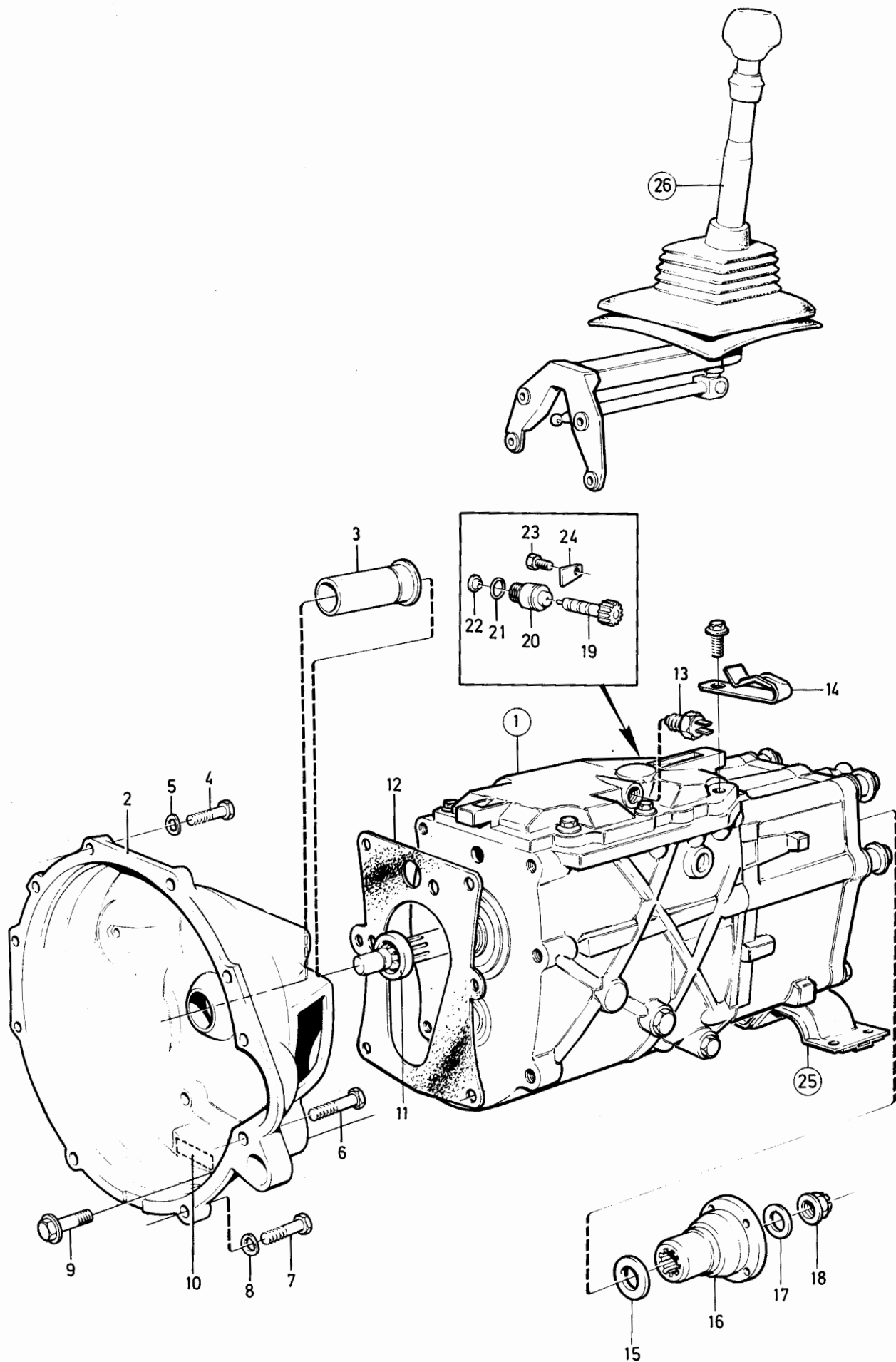

VOLVO PARTS  
1 040 32804  
(104:5)

240 - 260 series  
1979 - 1984Reservdelskatalog  
Parts Catalogue

4-B09

**VOLVO**

Sida Page	Grupp Group	Växellåda M45, M46		Gearbox M45, M46		Illustration	0400					
32	4	1208144, 1208145, 1208160, 1208161, 1208216, 1208217, 1208259.		1208144, 1208145, 1208160, 1208161, 1208216, 1208217, 1208259.		29034 1984-12						
Pos. Fig.	Antal/Quantity				Artikel nr Part No	Benämning	Description	Sats Kit	B P S R	Anmärkning Notes		
1	1	-	-	-	1208144-4	Växellåda .....	Gearbox .....	5		M45 UTV 3.71/1	0020	
	1	-	-	-	1208145-1	Växellåda .....	Gearbox .....	5		M46 UTV 3.71/1	0040	
	1	-	-	-	1208160-0	Växellåda .....	Gearbox .....	5		M45 UTV 4.03/1	0060	
	1	-	-	-	1208161-8	Växellåda .....	Gearbox .....	5		M46 UTV 4.03/1	0080	
	1	-	-	-	1208216-0	Växellåda .....	Gearbox .....	5		M45 UTV 3.71/1	0100	
	1	-	-	-	1208217-8	Växellåda .....	Gearbox .....	5		M46 UTV 3.71/1	0120	
	1	-	-	-	1208259-0	Växellåda .....	Gearbox .....	5		M46 UTV 4.03/1	0140	
	1	-	-	-	1208289-7	Växellåda .....	Gearbox .....	5		M46 UTV 4.03/1	0170	
	1	-	-	-	1208355-6	Växellåda .....	Gearbox .....	5		M45 UTV 4.33/1	0180	
	1	-	-	-	1232273-1	.Hus .....	.Housing .....	8		33) ERS AV	0200	
										1ST 1209489-2,	02	
										1ST 960632-8,	0240	
										1ST 1209293-8,	0260	
										2ST 957181-1.	0280	
	2	1	-	-	-	1209489-2	.Hus .....	.Housing .....	5		34)	0300
	3	3	-	-	-	..Pinne .....	..Pin .....	8			0320	
	4	1	-	-	-	..Lagertapp .....	..Bearing pin .....	8			03	
x	5	1	-	-	1209296-1	.Ingående axel .....	.Input shaft .....	3		(1232389) UTV 3.71/1, UTV 4.03/1 UTV 4.33/1	0360 0380 0400	
	6	1	-	-	1209780-4	.Ingående axel .....	.Input shaft .....	3			0420	
	7	1	-	-	183827-5	.Kullager .....	.Ball bearing .....	2			0440	
	8	1	-	-	914462-7	.Spårring .....	.Circlip .....	2			0460	
	9	1	-	-	1220336-0	.Huvudaxel .....	.Main shaft .....	3		M45.	0480	
	10	1	-	-	1220309-7	.Huvudaxel .....	.Main shaft .....	3		M46.	0500	
	11	1	-	-	183829-1	.Nållager .....	.Needle bearing .....	2			0520	
	12	1	-	-	1232616-1	.Synkroniseringskona .....	.Synchronizing cone .....	2			0540	
	13	1	-	-	945497-6	.Spårring .....	.Circlip .....	2			0560	
	14	3	-	-	1220350-1	.Synkroniseringsnav .....	.Synchronizing hub .....	2			0580	
	15	2	-	-	1232383-8	.Medbringare .....	.Locating key .....	2			0600	
	16	1	-	-	1232740-9	.Fjädderring .....	.Circlip .....	3		(1232303)	0620	
	17	1	-	-	1232616-1	.Synkroniseringskona .....	.Synchronizing cone .....	2			0640	
	18	1	-	-	-	1232598-1	.Kopplingshylsa .....	.Engaging sleeve .....	3			0660
		1	-	-	-	1232402-6	.Löphjul, 3:an .....	.Gear, 3:rd .....	3		18)	0680
						1220838-5	.Löphjul, 3:an .....	.Gear, 3:rd .....	3		VXL MARKED 1208176, 1208177, 1208192, 1208216, 1208217, 1208256, 1208259, 1208270. (1232748)	0700 0720 0740 07
												0780
1		-	-	-	1232401-8	.Löphjul, 2:an .....	.Gear, 2:nd .....	3		18)	0800	
1		-	-	-	1232747-4	.Löphjul, 2:an .....	.Gear, 2:nd .....	3		VXL MARKED 1208176, 1208177, 1208192, 1208216, 1208217, 1208256, 1208259, 1208270.	0820 0840 08	
											08	
18a		1	-	-	1232743-3	.Nållager .....	.Needle bearing .....	2		VXL MARKED 1208176, 1208177, 1208192, 1208216, 1208217, 1208256, 1208259, 1208270.	0900 0920 0940 0960 0980	
19		1	-	-	1232616-1	.Synkroniseringskona .....	.Synchronizing cone .....	2			1000	
20		1	-	-	1220337-8	.Synkroniseringsnav .....	.Synchronizing hub .....	8		ERS AV 1 ST 1220976-3, 1 ST 1220977-1.	1020 1030	
21		3	-	-	1232384-6	.Medbringare .....	.Locating key .....	2			1040	

18. VXL MARKT 1208119, 1208120, 1208121, 1208122, 1208134, 1208136, 1208140, 1208141, 1208142, 1208143, 1208144, 1208145, 1208151, 1208160, 1208161, 1208199, 1208211, 1208225, 1208226, 1208230, 1208257, 1208258, 1208330, 1208354, 1208355.
33. 242 CH -206790, 244 CH -686099, 245 CH -368309, 264 CH -125109, 265 CH -30679.
34. 242 CH 206791-, 244 CH 686100-, 245 CH 368310-, 264 CH 125110-, 265 CH 30680-.

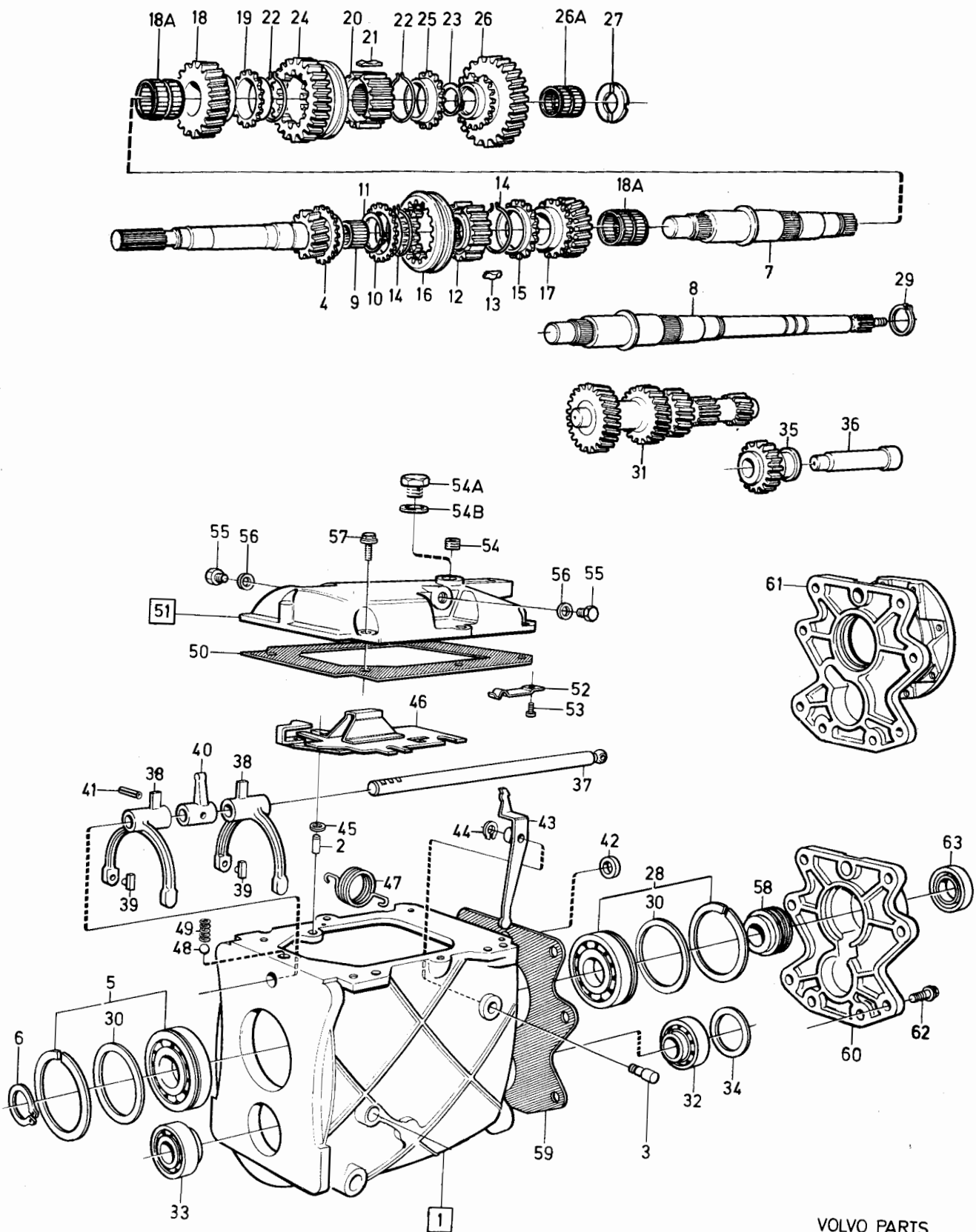

VOLVO PARTS  
1 040 29034  
(104:7)



240 - 260 series  
1979 - 1984Reservdelskatalog  
Parts Catalogue

4-B11

**VOLVO**

Sida Page	Grupp Group	Växellåda M45, M46				Gearbox M45, M46				Illustration	0400
34	4	1208144, 1208145, 1208160, 1208161, 1208216, 1208217, 1208259.				1208144, 1208145, 1208160, 1208161, 1208216, 1208217, 1208259.				29034 1984-12	
Pos. Fig.	Antal/Quantity				Artikel nr Part No	Benämning	Description	Sats Kit	B P S R	Anmärkning Notes	
22	4	-	-	-	1232740-9	.Fjädderring	.Circlip	3		VXL MARKED 1208176, 1208177, 1208216, 1208217, 1208256, 1208259, 1208270.	1060 1080 1100 1120 1140
23	1	-	-	-	945497-6	.Spårring	.Circlip	2			1160
24	1	-	-	-	1209876-0	.Kopplingshylsa 1-2	.Engaging sleeve	2			1180
25	1	-	-	-	1232616-1	.Synkroniseringskona	.Synchronizing cone	2			1200
26	1	-	-	-	1232400-0	.Löphjul, 1:an	.Gear, 1:st	3		VXL MARKED 1208119, 1208120, 1208121, 1208122, 1208140, 1208141, 1208142, 1208143, 1208144, 1208145, 1208151, 1208211.	1220 1240 1260 1300 1320 1340 1360
	1	-	-	-	1220895-5	.Löphjul, 1:an	.Gear, 1:st	3		VXL MARKED 1208134, 1208136, 1208160, 1208161, 1208199, 1208225, 1208226, 1208230, 1208257, 1208258, 1208330, 1208354, 1208355. (1232428)	1380 1400 1420 1440 1460 1480 1490
	1	-	-	-	1232746-6	.Löphjul, 1:an	.Gear, 1:st	3		VXL MARKED 1208176, 1208177, 1208192, 1208216, 1208217.	1500 1520 1540
	1	-	-	-	1340494-2	.Löphjul, 1:an	.Gear, 1:st	2		VXL MARKED 1208256, 1208259, 1208270. (1232996)	1560 1600 1610
26a	1	-	-	-	1232742-5	.Nållager	.Needle bearing	2		VXL MARKED 1208176, 1208177, 1208192, 1208216, 1208217, 1208256, 1208259, 1208270.	1620 1640 1660 1680 1700
27	1	-	-	-	1220333-7	.Axialbricka	.Thrust washer	3			1720
28	1	-	-	-	183827-5	.Kullager	.Ball bearing	2			1740
29	1	-	-	-	190684-1	.Spårring	.Circlip	2		M46.	1760
30	ERF	-	-	-	948008-8	.Justerbricka	.Adjuster washer	2		TJ 0.60 MM	1780
	ERF	-	-	-	948009-6	.Justerbricka	.Adjuster washer	2		TJ 0.75 MM	1800
	ERF	-	-	-	948010-4	.Justerbricka	.Adjuster washer	2		TJ 0.90 MM	1820
	ERF	-	-	-	948011-2	.Justerbricka	.Adjuster washer	2		TJ 1.00 MM	1840
31	1	-	-	-	1232099-0	.Mellanaxel	.Counter shaft	3		VXL MARKED 1208119, 1208120, 1208121, 1208122, 1208140, 1208141, 1208142, 1208143, 1208144, 1208151, 1208176, 1208177, 1208192, 1208211, 1208216, 1208217. (1232858)	1860 1880 1900 1920 1940 1960 1980 2000 2020 2040
	1	-	-	-	1220837-7	.Mellanaxel	.Counter shaft	3		VXL MARKED 1208134, 1208136, 1208160, 1208161, 1208199, 1208225, 1208226, 1208230, 1208256, 1208257, 1208258, 1208259, 1208270, 1208330.	2060 2080 2100 2120 2140 2160 2180 2200
	1	-	-	-	1209779-6	.Mellanaxel	.Counter shaft	3		VXL MARKED 1208354, 1208355.	2220 2240

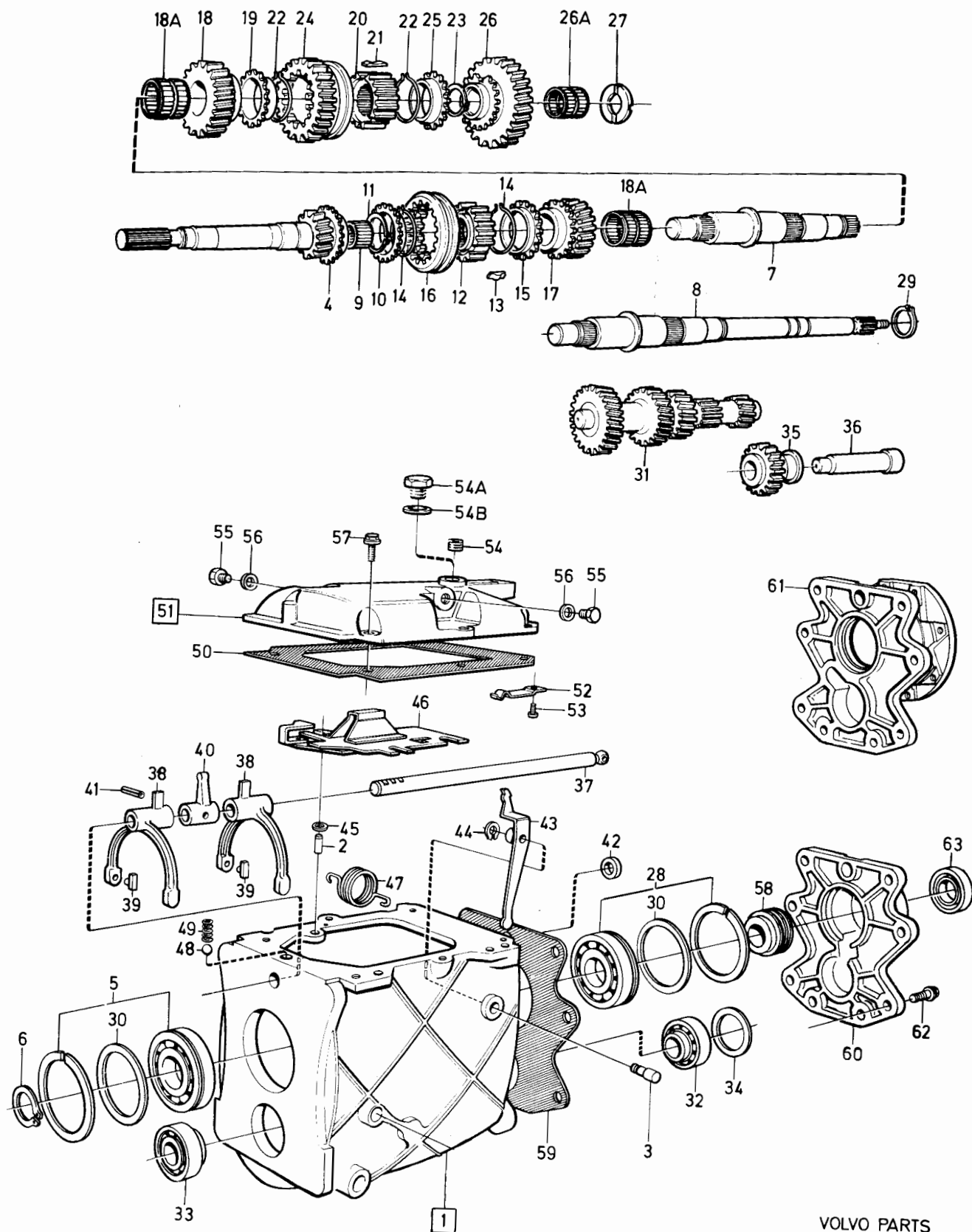

VOLVO PARTS  
1 040 29034  
(104:7)

240 - 260 series  
1979 - 1984Reservdelskatalog  
Parts Catalogue

4-B13

**VOLVO**

Sida Page	Grupp Group	Växellåda M45, M46			Gearbox M45, M46			Illustration	0400		
		1208144, 1208145, 1208160, 1208161,			1208144, 1208145, 1208160, 1208161,			29034			
36	4	1208216, 1208217, 1208259.			1208216, 1208217, 1208259.			1984-12			
Pos. Fig.	Antal/Quantity				Artikel nr Part No	Benämning	Description	Sats Kit	B P S R	Anmärkning Notes	
32	1	-	-	-	183833-3	.Rullager	.Roller bearing	2		VXL MARKED 1208119, 1208120, 1208121, 1208122, 1208140, 1208141, 1208142, 1208143, 1208151, 1208176, 1208177, 1208192, 1208211, 1208216, 1208217, 1208230, 1208256, 1208257, 1208258, 1208259, 1208270, 1208330.	2260 2280 2300 2320 2340 2360 2380 2400 2420 2440 2460 2480 2500
	1	-	-	-	183833-3	.Rullager	.Roller bearing	2		VXL MARKED 1208134, 1208136, 1208160 1208161, 1208199, 1208225, 1208226, 1208354, 1208355. (1232604)	2520 2540 2560 2580 2600
33	1	-	-	-	183834-1	.Rullager	.Roller bearing	2			2600
34	ERF	-	-	-	949048-3	.Justerbricka	.Adjuster washer	2		TJ 0.05 MM	2620
	ERF	-	-	-	948298-5	.Justerbricka	.Adjuster washer	2		TJ 0.10 MM	2640
	ERF	-	-	-	948299-3	.Justerbricka	.Adjuster washer	2		TJ 0.15 MM	2660
	ERF	-	-	-	948300-9	.Justerbricka	.Adjuster washer	2		TJ 0.35 MM	2680
	ERF	-	-	-	948301-7	.Justerbricka	.Adjuster washer	2		TJ 0.50 MM	2700
	ERF	-	-	-	948302-5	.Justerbricka	.Adjuster washer	2		TJ 0.70 MM	2720
	ERF	-	-	-	948303-3	.Justerbricka	.Adjuster washer	2		TJ 1.00 MM	2740
35	1	-	-	-	1232247-5	.Backhjul	.Reverse gear	3			2760
36	1	-	-	-	1220324-6	.Axel	.Shaft	3			2780
37	1	-	-	-	1232096-6	.Skiftaxel	.Shift rail	3			2800
38	2	-	-	-	1209477-7	.Skiftgaffel	.Shift fork	3		(1232118)	2820
39	4	-	-	-	1232119-6	.Medbringartapp	.Dog pin	3			2840
40	1	-	-	-	1232067-7	.Växelpinne	.Shift pin	3			2860
41	1	-	-	-	1232645-0	.Rörpinne	.Tubular pin	2			2880
42	1	-	-	-	947705-0	.Tätningssring	.Seal ring	2			2900
43	1	-	-	-	1232068-5	.Hävarm	.Lever	3			2920
44	1	-	-	-	951671-7	.Spårring	.Circlip	2			2940
45	3	-	-	-	955894-1	.Bricka	.Washer	2		TJ 1.5MM	2960
	3	-	-	-	120265-4	.Bricka	.Washer	2		35) TJ 2.5MM	2980
46	1	-	-	-	1232086-7	.Växelkulis	.Gear coulisse	3			3000
47	1	-	-	-	1232426-5	.Fjäder	.Spring	3			3020
48	1	-	-	-	67089-3	.Kula	.Ball	2			3040
49	1	-	-	-	1220431-9	.Fjäder	.Spring	3			3060
50	1	-	-	-	1232063-6	.Packning	.Gasket	2			3080
51	1	-	-	-	1232363-0	.Växellådslock	.Gearbox cover	8		27) ERS AV 1209310-0	3100
	1	-	-	-	1209310-0	.Växellådslock	.Gearbox cover	4		28)	3120
52	1	-	-	-	1232080-0	.Bladfjäder	.Spring	3			3140
53	1	-	-	-	955126-8	.Skruv	.Screw	2		15)	3160
54	1	-	-	-	952077-6	.Propp	.Plug	2		27) 1/2 TUM X 14 NPTF	3180
54a	1	-	-	-	960632-8	.Propp	.Plug	2		28) M18 X 12 MM	3200
54b	1	-	-	-	957181-1	.Aluminiumpackning	.Aluminum packing	2		28) 18 X 22 MM	3220
55	2	-	-	-	960630-2	.Propp	.Plug	2		M14 X 12	3240
56	2	-	-	-	957178-7	.Packning	.Packing	2			3260
57	6	-	-	-	945444-8	.Skruv	.Screw	2			3280

15. Reservdelsutförande. Spare part version Version pièce détachée. Ersatzsteilausführung. Versión de repuesto  
Esecuzione pezzi di ricambio.27. VXL MARKT 1208119, 1208120, 1208121, 1208122, 1208140, 1208141, 1208142, 1208143, 1208144, 1208145, 1208151, 1208176,  
1208177, 1208192, 1208216, 1208217, 1208330.28. VXL MARKT 1208134, 1208136, 1208160, 1208161, 1208199 1208211, 1208225, 1208226, 1208230, 1208256, 1208257, 1208258,  
1208259, 1208270, 1208354, 1208355.35. Tillfälligt utförande. Versión provisional Temporary production. Version occasionnelle. Vorübergehende  
ausführung. Versión provisional. Esecuzione provvisoria

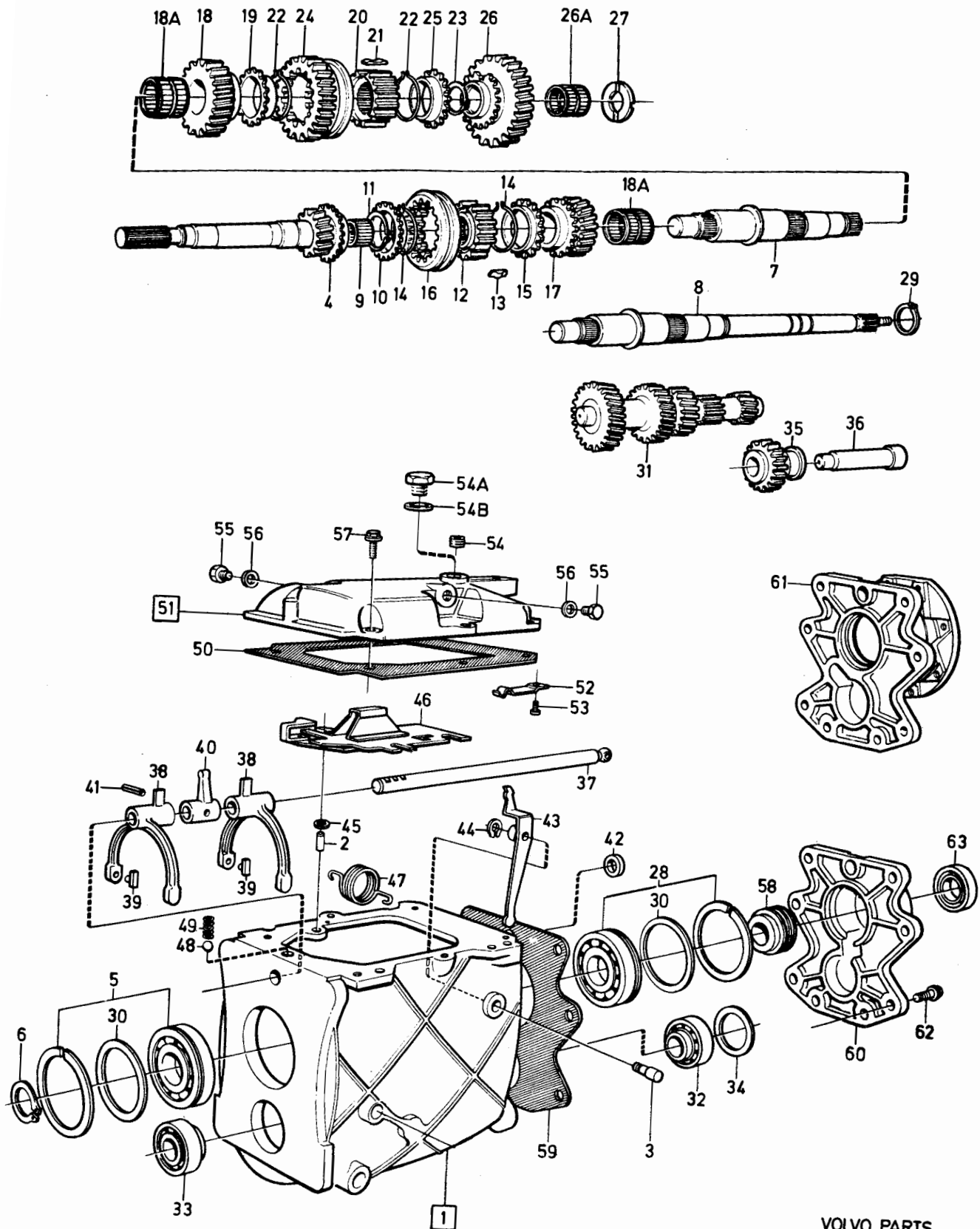

VOLVO PARTS  
1 040 29034  
(104:7)

240 - 260 series  
1979 - 1984

Reservdelskatalog  
Parts Catalogue

4-B15

**VOLVO**

Sida Page	Grupp Group	Växellåda M45, M46		Gearbox M45, M46		Illustration	0400				
		1208144, 1208145, 1208160, 1208161,		1208144, 1208145, 1208160, 1208161,		29034					
38	4	1208216, 1208217, 1208259.		1208216, 1208217, 1208259.		1984-12					
Pos. Fig.	Antal/Quantity				Artikel nr Part No	Benämning	Description	Sats Kit	B P S R	Anmärkning Notes	
58	1	-	-	-	380977-9	•Hastighetsmätarhjul.....	•Speedometer gear.....	3		M45.	3300
	1	-	-	-		•Hastighetsmätarhjul.....	•Speedometer gear.....			M46.	3320
	-	-	-	-						SE SIDA 58, 4-C11	3340
59	1	-	-	-	1232062-8	•Packning.....	•Gasket.....	2			3360
60	1	-	-	-	1232079-2	•Lock, bakre.....	•Cover, rear.....	4		M45.	3380
61	1	-	-	-	1220945-8	•Mellanfläns.....	•Spacer flange.....	4		(1220756) M46.	3400
62	4	-	-	-	946752-3	•Flänsskruv.....	•Flange screw.....	2		M10 X 35	3440
63	1	-	-	-	946341-5	•Tätningarring.....	•Seal ring.....	2		M45	3460

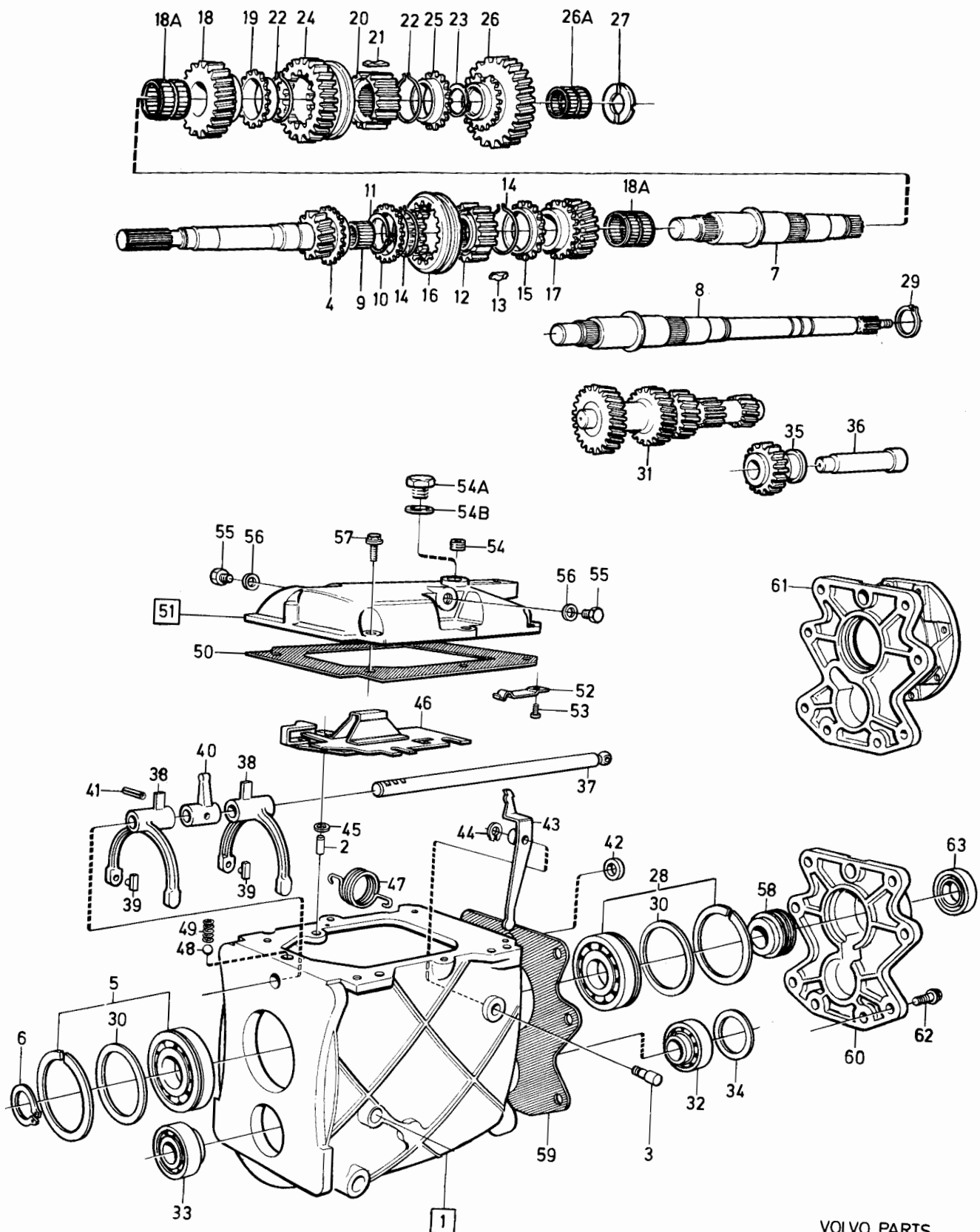

VOLVO PARTS  
1 040 29034  
(104:7)

240 - 260 series  
1979 - 1984Reservdelskatalog  
Parts Catalogue

4-B17

**VOLVO**

Sida Page	Grupp Group	Växellåda M47 1208326, 1208382	Gearbox M47 1208326, 1208382	Illustration 34947 1984-12	0425						
40	4										
Pos. Fig.	Antal/Quantity				Artikel nr Part No	Benämning	Description	Sats Kit	B P S R	Anmärkning Notes	
	1208 326	1208 382									
	1	-	-	-	1208326-7	Växellåda	Gearbox		5		0020
	-	1	-	-	1208382-0	Växellåda	Gearbox		5		0040
1	1	1	-	-	1209378-7	Växelåds hus	Gearbox housing		5		0060
2	1	1	-	-		..Hus främre	..Housing front		8		0080
3	1	1	-	-		..Hus bakre	..Housing rear		8		0100
4	2	2	-	-		..Styrtapp	..Guide pin		8		0120
5	1	1	-	-		..Lagertapp	..Bearing pin		8		0140
6	1	1	-	-	1232955-3	Packning	Gasket		2		0160
7	4	4	-	-	955333-0	Skruv	Screw		2	M10 X 130 MM	0180
8	1	1	-	-	1209296-1	Ingående axel	Input shaft		3		0200
9	1	1	-	-	1232398-6	Hylsa	Sleeve		3	DIES.	/
10	1	1	-	-	1209385-2	Kullager	Ball bearing		3		0240
11	1	1	-	-	914462-7	Spärring	Circlip		2		0260
12	1	-	-	-	1209458-7	Huvudaxel	Main shaft		8	ERS AV 1 ST 1220993-8, 1 ST 947855-3	0280 0290 0300
	-	1	-	-	1220993-8	Huvudaxel	Main shaft		3		/
13	1	1	-	-	183829-1	Nållager	Needle bearing		2		/
14	1	1	-	-	1232616-1	Synkroniseringskona	Synchronizing cone		2		0320
15	1	1	-	-	945497-6	Spärring	Circlip		2		0360
16	1	1	-	-	1220350-1	Synkroniseringsnav	Synchronizing hub		2		0380
17	3	1	-	-	1232383-8	Medbringare	Locating key		2		0400
18	2	1	-	-	1232740-9	Fjädderring	Circlip		3		0420
19	1	1	-	-	1232616-1	Synkroniseringskona	Synchronizing cone		2		0440
20	1	1	-	-	1232598-1	Kopplingshylsa	Clutch sleeve		3		0460
21	1	1	-	-	1232402-6	Löphjul,3:an	Gear, 3:an		3		0480
22	1	1	-	-	1232401-8	Löphjul,2:an	Gear, 2:an		3		0500
23	1	1	-	-	1232616-1	Synkroniseringskona	Synchronizing cone		2		0520
24	1	1	-	-	1220337-8	Synkroniseringsnav	Synchronizing hub		2		0540
25	3	3	-	-	1232384-6	Medbringare	Locating key		2		0560
26	2	2	-	-	1232740-9	Fjädderring	Circlip		3		0580
27	1	1	-	-	945497-6	Spärring	Circlip		2		0600
28	1	1	-	-	1209876-0	Kopplingshylsa	Engaging sleeve		2	(1282597)	0620
29	1	-	-	-	1232616-1	Synkroniseringskona	Synchronizing cone		2		0640
30	1	-	-	-	1220895-5	Löphjul,1:an	Gear, 1:st		3	(1232498)	0660
	-	1	-	-	1220895-5	Löphjul,1:an	Gear, 1:st		3		0670
31	1	-	-	-	1220333-7	Axialbricka	Thrust washer		3		0680
31a	-	1	-	-	1220849-2	Bromsbricka	Washer		2		0690
31b	-	3	-	-	1220883-1	Fjäder	Spring		2		/
31c	-	1	-	-	1340757-2	Bromskona	Cone		2		/
32	1	1	-	-	183827-5	Kullager	Ball bearing		2		0700
33	1	1	-	-	1209727-5	Synkroniseringsnav	Synchronizing hub		3		0720
34	1	1	-	-	1209332-4	..Plåt	..Plate		3		0740
35	1	1	-	-	1232740-9	..Fjädderring	..Circlip		3		0760
36	3	3	-	-	1232383-8	Medbringare	Locating key		2		0780
37	1	1	-	-	1232598-1	Kopplingshylsa	Engaging sleeve		3		/
38	1	1	-	-	1232740-9	Fjädderring	Circlip		3		0820
39	1	1	-	-	949865-0	Spärring	Circlip		2		0840
40	1	1	-	-	1232616-1	Synkroniseringskona	Synchronizing cone		2		0860
41	1	1	-	-	1209388-6	Löphjul,5:an	Gear, 5:th		3		0880
42	1	1	-	-	1209530-3	Nållager	Needle bearing		2		0900
43	1	1	-	-	1209230-0	Distansbricka	Spacer washer		3		0920
44	1	1	-	-	1232990-0	Mellanlägg	Spacer		4		0940
45	1	1	-	-	1232993-4	Rullager	Roller bearing		2		0960
46	1	1	-	-	1232899-3	Yttering	Cup		3		0980
47	ERF	ERF	-	-	948008-8	Justerbricka	Adjuster washer		2	TJ 0.60 MM, D = 71.5 MM	1000
	ERF	ERF	-	-	948009-6	Justerbricka	Adjuster washer		2	TJ 0.75 MM, D = 71.5 MM	1020
	ERF	ERF	-	-	948010-4	Justerbricka	Adjuster washer		2	TJ 0.90 MM, D = 71.5 MM	1040
	ERF	ERF	-	-	948011-2	Justerbricka	Adjuster washer		2	TJ 1.00 MM, D = 71.5 MM	1060
47a	ERF	ERF	-	-	34615-5	Justerbricka	Adjuster washer		3	TJ 0.10 MM, D = 40 MM	1062
	ERF	ERF	-	-	120116-9	Justerbricka	Adjuster washer		2	TJ 0.15 MM, D = 40 MM	1063
	ERF	ERF	-	-	34614-8	Justerbricka	Adjuster washer		3	TJ 0.35 MM, D = 40 MM	1064
	ERF	ERF	-	-	947120-2	Justerbricka	Adjuster washer		2	TJ 0.50 MM, D = 40 MM	1065
48	1	1	-	-	1209386-0	Mellanaxel	Counter shaft		3		1080

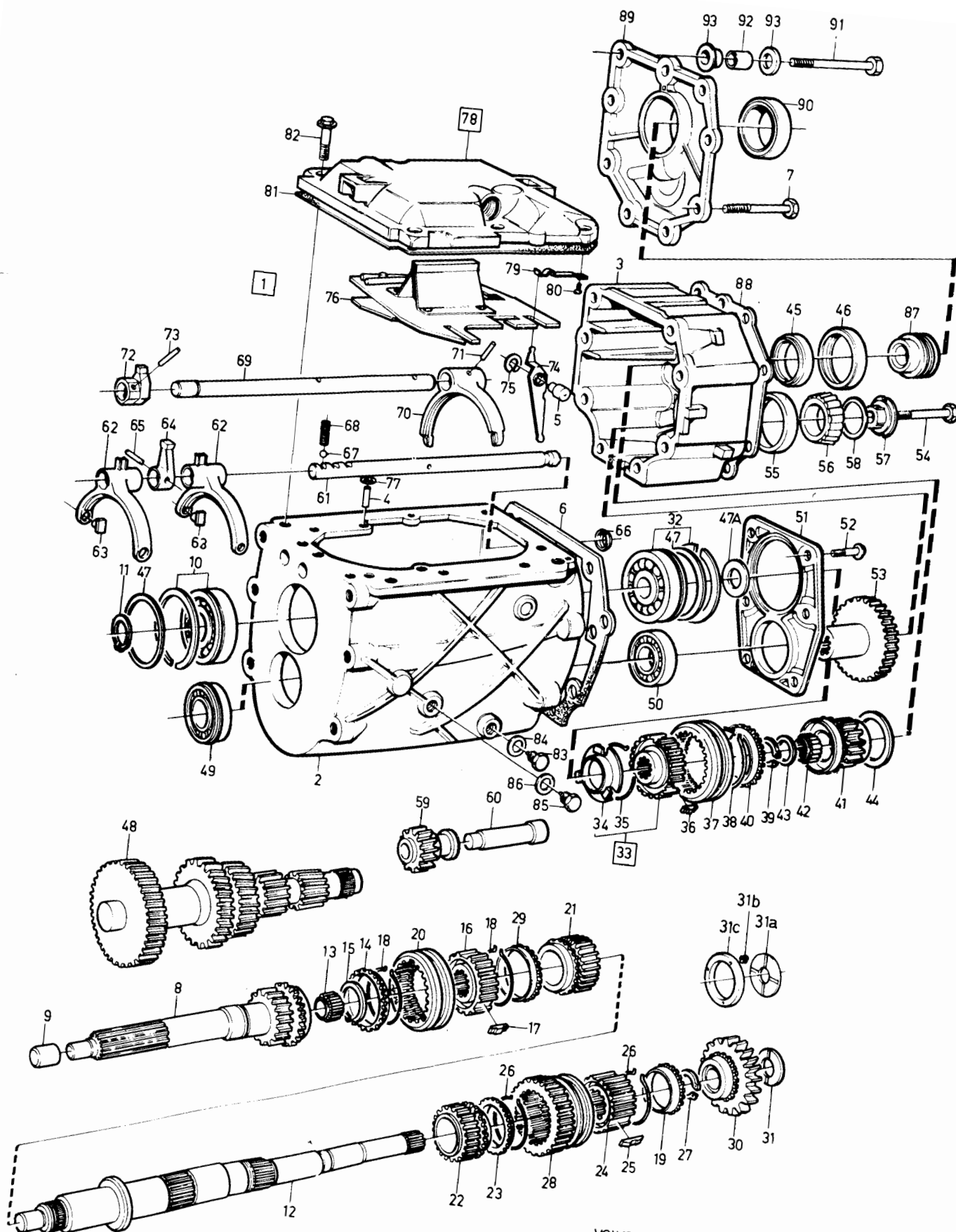

VOLVO PARTS  
1 040 34947  
(104:7)



240 - 260 series  
1979 - 1984Reservdelskatalog  
Parts Catalogue

4-B19

**VOLVO**

Sida Page	Grupp Group	Växellåda M47 1208326, 1208382	Gearbox M47 1208326, 1208382	Illustration 34947 1984-12	0425						
42	4										
Pos. Fig.	Antal/Quantity				Artikel nr Part No	Benämning	Description	Sats Kit	B P S R	Anmärkning Notes	
49	1	1	-	-	1209392-8	.Rullager .....	.Roller bearing .....	2			1100
50	1	1	-	-	183834-1	.Rullager .....	.Roller bearing .....	2			1120
51	1	1	-	-	1232978-5	.Hållare .....	.Retainer .....	3			1140
52	6	6	-	-	946173-2	.Skruv .....	.Screw .....	2			1160
53	1	1	-	-	1209767-1	.Drivhjul .....	.Gear .....	3			1180
54	1	1	-	-	1209535-2	.Skruv .....	.Screw .....	2			1200
55	1	1	-	-	183577-6	.Yttering .....	.Cup .....	2			1220
56	1	1	-	-	183576-8	.Innerring .....	.Cone .....	2			1240
57	1	1	-	-	1232992-6	.Bricka .....	.Washer .....	3			1260
58	ERF	ERF	-	-	3294334-2	.Justerbricka .....	.Adjuster washer .....	3		TJ 0.10 MM	1280
	ERF	ERF	-	-	3294335-9	.Justerbricka .....	.Adjuster washer .....	3		TJ 0.15 MM	
	ERF	ERF	-	-	3294336-7	.Justerbricka .....	.Adjuster washer .....	3		TJ 0.25 MM	1305
	ERF	ERF	-	-	3204069-3	.Justerbricka .....	.Adjuster washer .....	2		TJ 0.55 MM	1310
	ERF	ERF	-	-	3204070-1	.Justerbricka .....	.Adjuster washer .....	2		TJ 0.75 MM	1320
59	1	1	-	-	1232247-5	.Backhjul .....	.Revers gear .....	3			1340
60	1	1	-	-	1220324-6	.Axel .....	.Shaft .....	3			1360
61	1	1	-	-	1232892-8	.Skiftaxel .....	.Shift rail .....	3			
62	2	2	-	-	1209477-7	.Skiftgaffel .....	.Shift fork .....	3			1380
63	4	4	-	-	1232119-6	.Medbringartapp .....	.Dog pin .....	3			1420
64	1	1	-	-	1232067-7	.Växelpinne .....	.Shift pin .....	3			1440
65	1	1	-	-	1232645-0	.Rörpinne .....	.Tubular pin .....	2			1460
66	1	1	-	-	947705-0	.Tättningsring .....	.Seal ring .....	2			1480
67	1	1	-	-	67089-3	.Kula .....	.Ball .....	2			1500
68	1	1	-	-	1220431-9	.Fjäder .....	.Spring .....	3			1520
69	1	1	-	-	1232973-6	.Skiftaxel .....	.Shift rail .....	3			1540
70	1	1	-	-	1232975-1	.Skiftgaffel .....	.Shift fork .....	3			1560
71	1	1	-	-	1232645-0	.Rörpinne .....	.Tubular pin .....	2			1580
72	1	1	-	-	1232974-4	.Växelpinne .....	.Shift pin .....	3			1600
73	1	1	-	-	1232645-0	.Rörpinne .....	.Tubular pin .....	2			1620
74	1	1	-	-	1232976-9	.Hävarm .....	.Lever .....	3			1640
75	1	1	-	-	951671-7	.Spårring .....	.Circlip .....	2			1660
76	1	1	-	-	1209755-6	.Växelkuliss .....	.Gear coulisse .....	3			1680
77	3	1	-	-	955894-1	.Bricka .....	.Washer .....	2			1700
78	1	1	-	-	1232951-2	.Lock .....	.Cover .....	4			1720
79	1	1	-	-	1232080-0	.Bladfjäder .....	.Leaf spring .....	3			1740
80	1	1	-	-	955126-8	.Skruv .....	.Screw .....	2			1760
81	1	1	-	-	1232952-0	.Packning .....	.Gasket .....	2			1780
82	6	6	-	-	945444-8	.Skruv .....	.Screw .....	2			
83	1	1	-	-	1209293-8	.Magnetplugg .....	.Magnet plug .....	2			1820
84	1	1	-	-	957181-1	.Packning .....	.Packing .....	2			1840
85	1	1	-	-	960632-8	.Propp .....	.Plug .....	2			1860
86	1	1	-	-	957181-1	.Packning .....	.Packing .....	2			1880
87	1	1	-	-	1209475-1	.Hastighetsmätarhjul .....	.Speedometer gear .....	3			1900
88	1	1	-	-	1232898-5	.Packning .....	.Packing .....	2			1920
89	1	1	-	-	1209457-9	.Lock, bakre .....	.Cover, rear .....	4			
90	1	1	-	-	946341-5	.Tättningsring .....	.Seal ring .....	2			1980
91	4	4	-	-	955335-5	.Skruv .....	.Screw .....	2		M10 X 150MM	2000
92	4	4	-	-	1220879-9	.Hylsa .....	.Sleeve .....	3			2020
93	8	8	-	-	948823-0	.Bricka .....	.Washer .....	2			2040

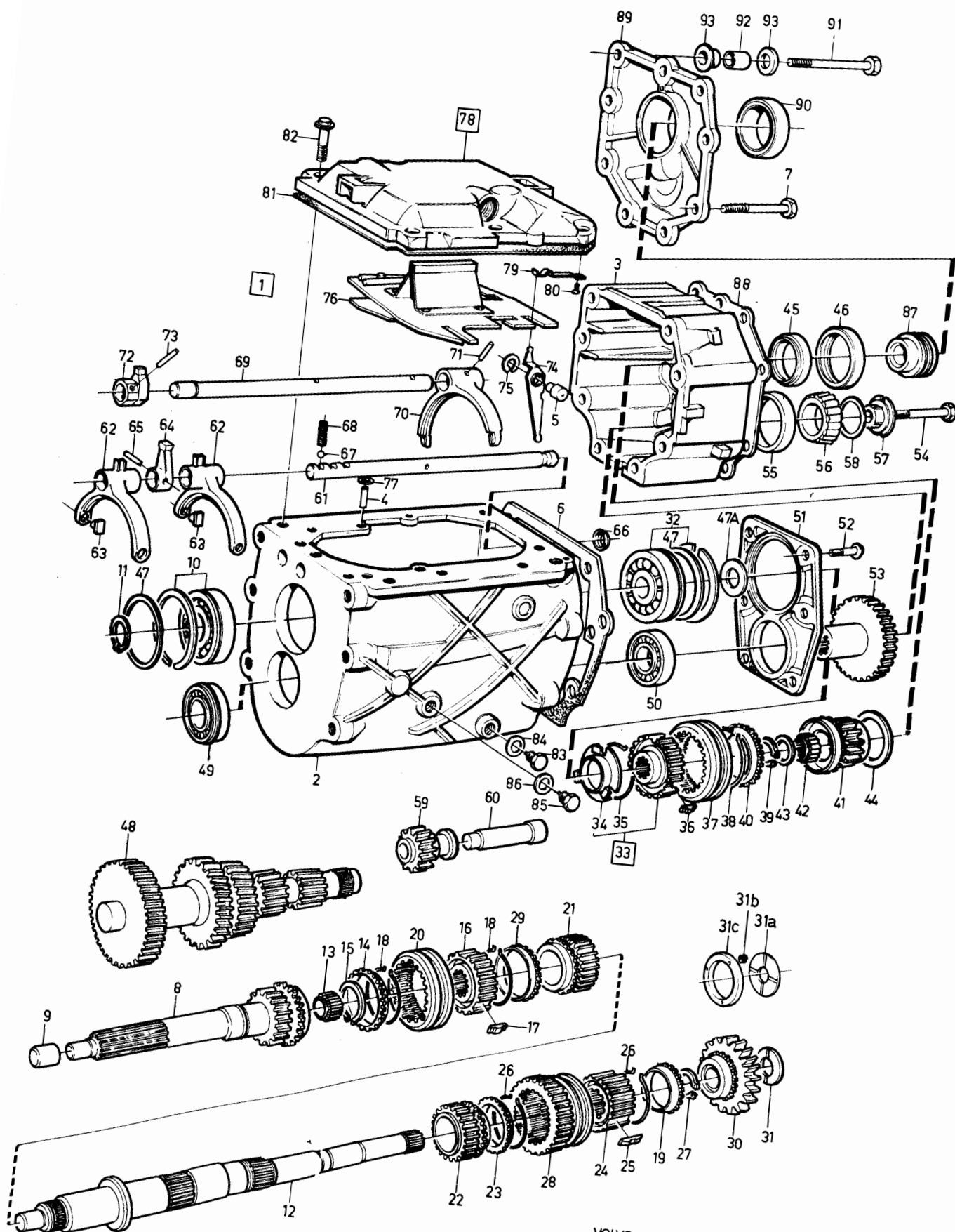

VOLVO PARTS  
1 040 34947  
(104:7)

240 - 260 series  
1979 - 1984Reservdelskatalog  
Parts Catalogue

4-B21

**VOLVO**

Sida Page	Grupp Group	Växelreglage M45. M46.				Gear control M45. M46.				Illustration 32026 1984-12	0450
44	4										
Pos. Fig.	Antal/Quantity				Artikel nr Part No	Benämning	Description	Sats Kit	B P S R	Anmärkning Notes	
	M45 16)	M46 16)	M45 17)	M46 17)							
1	1	1	1	1	1	1232157-6 Konsol.....	Bracket.....	4	4CYL		0020
	1	1	1	1	1	1232164-2 Konsol.....	Bracket.....	4	6CYL		0040
	1	1	1	1	1	1232189-9 Konsol.....	Bracket.....	4	DIES		0060
2	2	2	2	2	2	1232377-0 Bussning, övre,.....	Bushing, upper,.....	2	4CYL. DIES.		0080
						grå	grey				0100
	2	2	-	-		1232165-9 Bussning, nedre,.....	Bushing, lower.....	2	4CYL. DIES.		0120
						ljusgrå	light grey				0140
	-	-	2	2	2	1232158-4 Bussning, nedre,.....	Bushing, lower,.....	2	4CYL		0160
						svart	black				0180
	-	-	2	2	2	1232165-9 Bussning, nedre,.....	Bushing, lower,.....	2	DIES		0200
						ljusgrå	light grey				0220
	4	4	4	4	4	1232158-4 Bussning, svart.....	Bushing, black.....	2	6CYL		0240
3	4	4	4	4	4	1232175-8 Hylsa.....	Sleeve.....	3			0260
4	4	4	4	4	4	948823-0 Bricka.....	Washer.....	2			0280
5	4	4	4	4	4	955323-1 Skruv.....	Screw.....	2	M10 X 55		0300
6	1	-	1	-		1232159-2 Växelförare.....	Gear selector.....	3	15) 4CYL		0320
	-	1	-	1	1	1232159-2 Växelförare.....	Gear selector.....	3	4CYL		0340
	1	1	1	1	1	1232194-9 Växelförare.....	Gear selector.....	3	DIES		0360
	1	1	1	1	1	1232166-7 Växelförare.....	Gear selector.....	3	6CYL		0380
7	2	2	2	2	2	1209638-4 Bussning.....	Bushing.....	2	(381525)		0400
8	1	1	1	1	1	1232595-7 O-ring.....	O-ring.....	2			0420
9	1	1	1	1	1	1232457-0 Axeltapp.....	Pin.....	3			0440
10	1	1	1	1	1	381526-3 Växelförarknut.....	Gear selector joint.....	3			0460
10a	1	1	1	1	1	381527-1 Säkringsmuff.....	Retaining sleeve.....	3			0480
11	1	1	1	1	1	947113-7 O-ring.....	O-ring.....	2			0500
12	2	2	2	2	2	381528-9 Pinne.....	Pin.....	3			0520
13	-	-	1	-		1209750-7 Växelspak.....	Gear lever.....	8	59)		0540
										ERS AV 1 ST 1340638-4,	0560
										1 ST 948995-6	0580
	-	-	-	1	1	1209750-7 Växelspak.....	Gear lever.....	8	60)		0600
										ERS AV 1 ST 1340638-4,	0620
										1 ST 948995-6	0640
	-	-	-	-		.Det se sida 48, 4-C01.....	.Comps page 48, 4-C01.....				0660
	1	-	-	-		1232172-5 Växelspak.....	Gear lever.....	8	ERS AV 1 ST 1340638-4,		0680
										1 ST 948995-6	0700
	-	1	-	-		1232301-0 Växelspak.....	Gear lever.....	4			0720
	-	-	1	-		1232905-8 Växelspak.....	Gear lever.....	8	57)		0740
										ERS AV 1 ST 1340638-4,	0760
										1 ST 948995-6	0780
	-	-	-	1	1	1232905-8 Växelspak.....	Gear lever.....	8	58)		0800
										ERS AV 1 ST 1340638-4,	0820
										1 ST 948995-6	0840
14	1	-	-	-		1232931-4 Knopp, backspärr.....	Knob, reverse lock.....	8	ERS AV 1 ST 1220803-9,		0860
										1 ST 1220943-3,	0880
										1 ST 1209674-9.	0900
	-	1	1	1	1	1232931-4 Knopp, backspärr.....	Knob, reverse lock.....	8	ERS AV 1 ST 1220894-8,		0920
										1 ST 1220943-3,	0940
										1 ST 1209674-9.	0960
15	1	-	-	-		1232202-0 Dragkrok.....	Pull rod.....	8	ERS AV 1 ST 1220943-3,		0980
										1 ST 1220803-9,	1000
										1 ST 1209674-9	1020

15. Reservdelsutförande. Spare part version Version pièce détachée. Ersatzsteilausführung. Versión de repuesto  
Esecuzione pezzi di ricambio.

16. 242 CH-189179, 244 CH-592109, 245 CH-317939, 262 CH-8374, 264 CH-107609, 265 CH-28319.

17. 242 CH 189180-, 244 CH 592110-, 245 CH 317940-, 262 CH 8375-, 264 CH 107610-, 265 CH 28320-.

57. 242 CH 189180-, 244 CH 592110 - 869196, 904733 - OMKR 912700. 245 CH 317940 - 466430, 486918 - OMKR 490200. 262 CH 8375-, 264 CH 107610-, 265 CH 28320-.

58. 242 CH 189180-, 244 CH 592110-873145. 245 CH 317940-468951 262 CH 8375-, 264 CH 107610-, 265 CH 28320-.

59. 244 CH 869197 - 904732, OMKR 912700-. 245 CH 466430 - 486917, OMKR 490200-.

60. 244 CH 873145-, 245 CH 468952-.

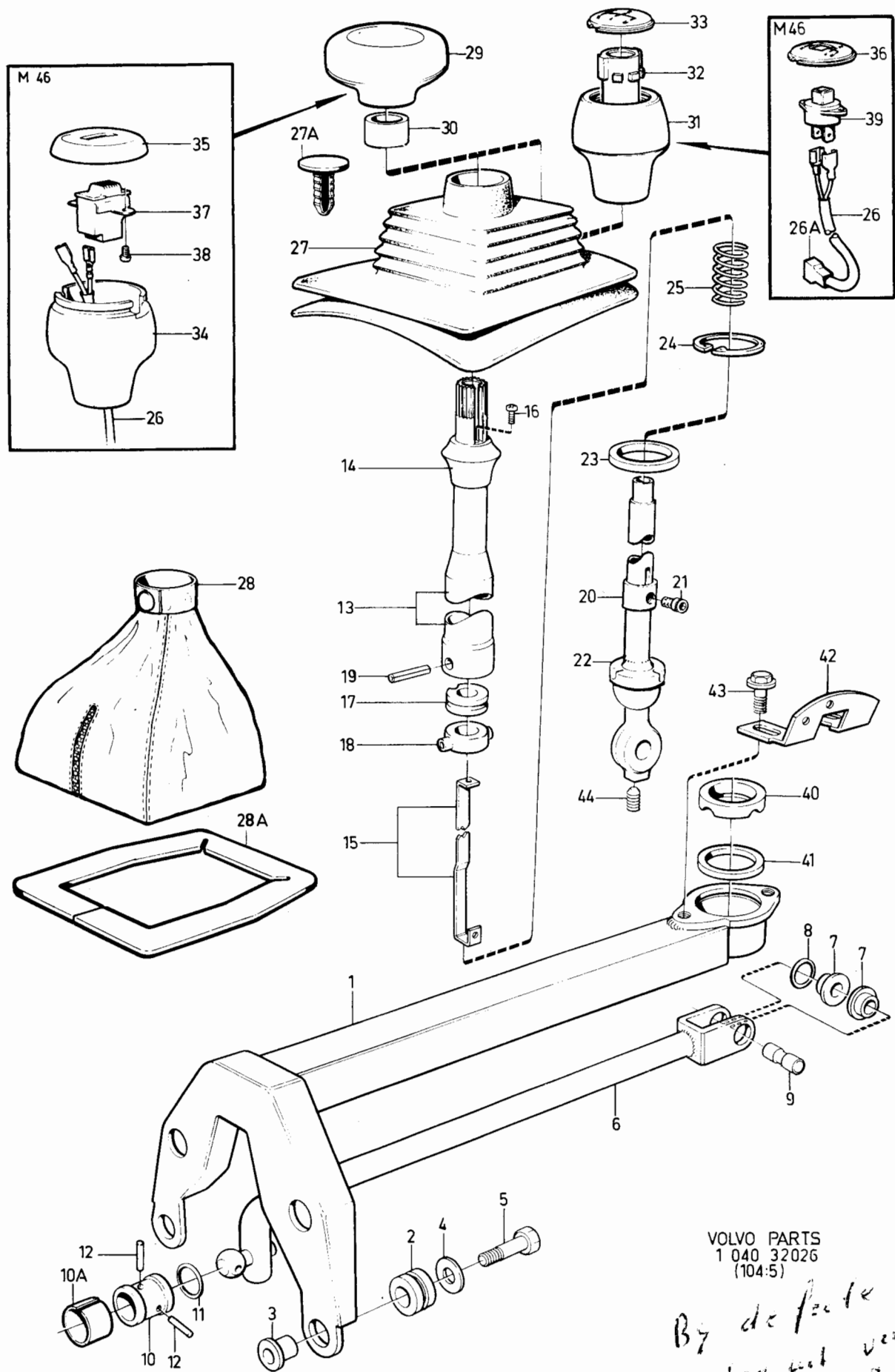

VOLVO PARTS  
1 040 32026  
(104:5)

*By de fete  
achten uit vengendely  
by oude auto's  
121e 803-8  
121e 803-3  
121e 803-3  
121e 803-3*

240 - 260 series  
1979 - 1984Reservdelskatalog  
Parts Catalogue

4-B23

**VOLVO**

Sida Page	Grupp Group	Växelreglage M45. M46.		Gear control M45. M46.		Illustration 32026 1984-12		0450		
46	4									
Pos. Fig.	Antal/Quantity				Artikel nr Part No	Benämning	Description	Sats Kit	Anmärkning Notes	
	M45 16)	M46 16)	M45 17)	M46 17)						
	-	1	1	1	1232276-4	.Dragkrok .....	.Pull rod .....	8	ERS AV 1 ST 1220943-3, 1 ST 1220894-8, 1 ST 1209674-9	1040
16	1	1	1	1	1232375-4	.Skruv, dragkrok .....	.Screw, pull rod .....	3		1060
17	1	1	1	1	1232277-2	.Bussning, övre .....	.Bushing, upper .....	2		1080
18	1	1	1	1	1232204-6	.Bussning, nedre .....	.Bushing, lower .....	2		1100
19	1	1	1	1	949650-6	.Rörpinne .....	.Tubular pin .....	2		1120
20	1	-	-	-	1232687-2	.Spärrhylsa .....	.Reverse lock sleeve .....	8	ERS AV 1ST 1220803-9, 1ST 1220943-3, 1ST 1209674-9.	1160
	-	1	1	1	1232687-2	.Spärrhylsa .....	.Reverse lock sleeve .....	8	ERS AV 1ST 1220894-8, 1ST 1220943-3, 1ST 1209674-9.	1180
21	1	1	1	1	1232688-0	.Skruv, backspärr .....	.Screw, reverse lock .....	3		1200
22	1	1	1	1	1232173-3	.Kulskål .....	.Ball socket .....	3		1220
23	1	1	1	1	1232605-4	.Gummidämpare .....	.Damper, rubber .....	3		1240
24	1	1	1	1	949595-3	.Spärring .....	.Circlip .....	2		1260
25	1	1	1	1	1232720-1	.Tryckfjäder .....	.Thrust spring .....	3		1280
26	-	1	-	-	1235955-0	.Ledningsmatta .....	.Cable harness .....	5		1300
	-	-	-	1	1259931-2	.Ledningsmatta .....	.Cable harness .....	5		1320
26a	-	-	-	1	947780-3	.Stiftisdilator .....	.Pin insulator .....	2		1340
27	1	1	1	1	1264859-8	Damask, gummi .....	Rubber casing .....	3	ALT 1	1360
27a	4	4	4	4	1264792-1	Klip .....	Clip .....	3		1380
28	1	1	1	1	1264664-2	Damask, svart läder .....	Gear lever casing, black leather .....	4	ALT2	1400
	1	1	1	1	1295553-0	Damask, beige läder .....	Gear lever casing, beige leather .....	4	EXCL 262C	1420
	-	1	-	1	1241868-7	Damask, beige läder .....	Gear lever casing, beige leather .....	4	262C	1440
28a	-	1	-	1	1264819-2	Sarg .....	Rim .....	6	262C	1460
29	1	-	-	-	1232735-9	Växelspaksknopp .....	Gear lever knob .....	2		1480
30	1	-	-	-		.Bussning .....	.Bushing .....	8		1500
31	-	-	1	1	1232685-6	Växelspaksknopp, underdel .....	Gear lever knob, lower section .....	2		1520
32	-	-	1	1		.Insats .....	.Insert .....	8		1540
33	-	-	1	-	1232683-1	Växelspaksknopp, överdel .....	Gear lever knob, upper section .....	2		1560
34	-	1	-	-	1232734-2	Växelspaksknopp, underdel .....	Gear lever knob, lower section .....	2		1580
35	-	1	-	-	1220494-7	Växelspaksknopp, överdel .....	Gear lever knob, upper section .....	2		1600
36	-	-	-	1	1232682-3	Växelspaksknopp, överdel .....	Gear lever knob, upper section .....	2		1620
37	-	1	-	-	1234508-8	Strömställare, överväxel .....	Switch, overdrive .....	2		1640
38	-	2	-	-	948120-1	Skruv .....	Screw .....	2		1660
39	-	-	-	1	1258505-5	Strömställare, överväxel .....	Switch, overdrive .....	2		1680
40	1	1	1	1	1232173-3	Kulskål .....	Ball socket .....	3		1700
41	1	1	1	1	1232605-4	Gummidämpare .....	Damper, rubber .....	3	(1232174)	1720
42	1	1	1	1	1232148-5	Spärrplåt .....	Locking plate .....	3		1740
43	2	2	2	2	948663-0	Flänsskruv .....	Flange screw .....	2		1760
44	1	1	1	1	1220802-1	Låsskruv .....	Locking screw .....	2		1780

16. 242 CH-189179, 244 CH-592109, 245 CH-317939, 262 CH-8374, 264 CH-107609, 265 CH-28319.

17. 242 CH 189180-, 244 CH 592110-, 245 CH 317940-, 262 CH 8375-, 264 CH 107610-, 265 CH 28320-.

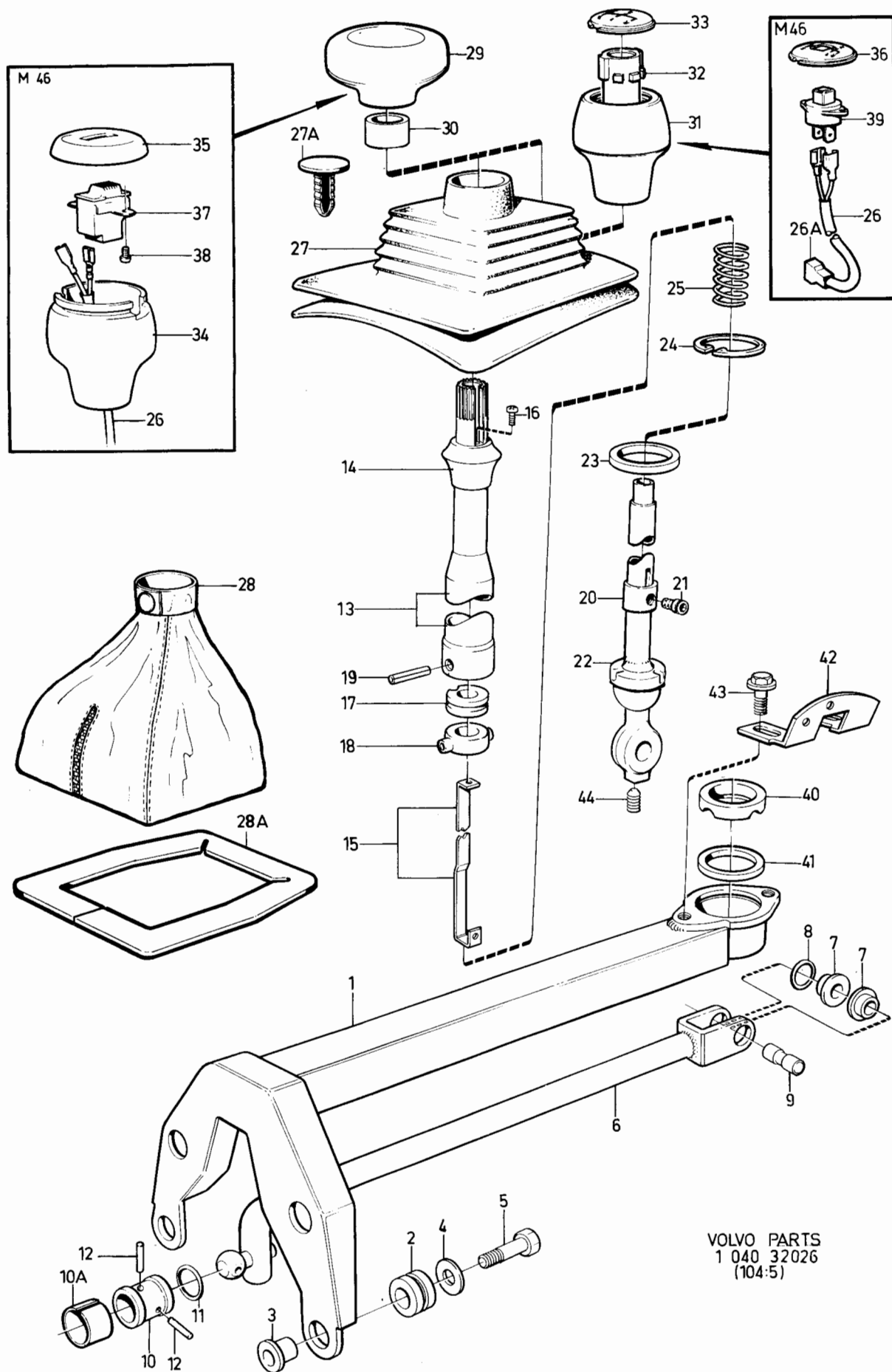

VOLVO PARTS  
1 040 32026  
(104:5)

240 - 260 series  
1979 - 1984Reservdelskatalog  
Parts Catalogue

4-C01

**VOLVO**

Sida Page	Grupp Group	Växelslag			Gear control			Illustration		0475	
48	4	M47			M47			37357 1984-12			
Pos. Fig.	Antal/Quantity				Artikel nr Part No	Benämning	Description	Sats Kit	B P S R	Anmärkning Notes	
1	1	-	-	-	1209678-0	Konsol.....	Bracket.....	4		4CYL	0020
2	4	-	-	-	1232165-9	Gummibussning.....	Rubber bushing.....	2			0080
3	1	-	-	-	1220781-7	Växelförare.....	Gear selector.....	3		4CYL	0120
4	2	-	-	-	1209638-4	Bussning.....	Bushing.....	2			0140
5	1	-	-	-	1232595-7	O-ring.....	O-ring.....	2			0160
6	1	-	-	-	1232457-0	Axeltapp.....	Pin.....	3			0180
7	1	-	-	-	381526-3	Växelförarknut.....	Gear selector joint.....	3			0200
8	1	-	-	-	381527-1	Säkringsmuff.....	Retaining sleeve.....	3			0220
9	2	-	-	-	381528-9	Pinne.....	Pin.....	3			0240
10	1	-	-	-	947113-7	O-ring.....	O-ring.....	2			0260
11	1	-	-	-	1209750-7	Växelspak, kmpl.....	Gear lever, cpl.....	8		ERS AV 1 ST 1340638-4, 1 ST 948995-6	0280
12	1	-	-	-		Växelspak, nedre del.....	Gear lever.....	8			0290
13	1	-	-	-	1220943-3	Knopp, backspärr.....	Knob, reverse lock.....	2			0300
14	1	-	-	-	1220894-8	Dragstång.....	Pull rod.....	3			0320
15	1	-	-	-	1232277-2	Bussning, övre.....	Bushing, upper.....	2			0340
16	1	-	-	-	1232204-6	Bussning, nedre.....	Bushing, lower.....	2			0360
17	1	-	-	-	1209674-9	Spärrhylsa.....	Reverse lock sleeve.....	3			0380
18	1	-	-	-	3286433-2	Tryckfjäder.....	Thrust spring.....	3		(1232720)	0400
19	1	-	-	-	1232173-3	Kulskål.....	Ball socket.....	3			0420
20	1	-	-	-	1232605-4	Gummidämpare.....	Rubber damper.....	3			0440
21	1	-	-	-	949595-3	Spärring.....	Circlip.....	2			0460
22	1	-	-	-	966810-4	Rörpinne.....	Tubular pin.....	2			0480
23	1	-	-	-	1259931-2	Ledningsmatta.....	Cable harness.....	5		EXCL M47	0500
24	1	-	-	-	947780-3	Stiftisolator.....	Pin insulator.....	2		EXCL M47	0540
25	1	-	-	-	1264859-8	Växelspaksdamask, gummi.....	Gear lever casing, rubber.....	3			0560
26	4	-	-	-	1264792-1	Klip.....	Clip.....	3			0580
27	1	-	-	-	1264664-2	Växelspaksdamask, svart läder.....	Gear lever casing, black leather.....	4			0600
	1	-	-	-	1295553-0	Växelspaksdamask, beige läder.....	Gear lever casing, beige leather.....	4			0620
28	1	-	-	-	1264819-2	Sarg.....	Rim.....	6			0640
29	1	-	-	-	1232685-6	Växelspaksknopp.....	Gear lever knob.....	2			0660
30	1	-	-	-		Insats.....	Insert.....	8			0680
31	1	-	-	-	1209361-3	Täcklock, knopp.....	Cover, knob.....	2			0700
32	1	-	-	-	1220802-1	Låsskruv.....	Lock screw.....	2			0720
33	1	-	-	-	1232173-3	Kulskål.....	Ball socket.....	3			0740
34	1	-	-	-	1232605-4	Gummidämpare.....	Rubber damper.....	3			0760
35	1	-	-	-	1209802-6	Spärrplåt.....	Locking plate.....	3			0780
36	2	-	-	-	948663-0	Flänsskruv.....	Flange screw.....	2			0800
36a	-	-	-	-							0820
37	1	-	-	-		Monteringssats.....	Mounting kit.....	8		SE SIDA 42, 4-B19 SE POS 91-93 M10 X 150	0840
	4	-	-	-	955335-5	Skruv.....	Screw.....	2			0860
	8	-	-	-	948823-0	Bricka.....	Washer.....	2			0880
	4	-	-	-	1220879-9	Hylsa.....	Sleeve.....	3			0900

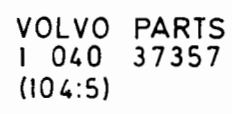



240 - 260 series  
1979 - 1984Reservdelskatalog  
Parts Catalogue

4-C03

**VOLVO**

Sida Page	Grupp Group	Växellådsupphängning		Gearbox mounting		Illustration		0500			
		Bensinmotor		Petrol engine		32806					
50	4	EXCL USA. M45, M46, M47		EXCL USA. M45, M46, M47		1984-12					
Pos. Fig.	Antal/Quantity				Artikel nr Part No	Benämning	Description	Sats Kit	B P S R	Anmärkning Notes	
	M45	M46	M47								
1	1	1	1	-	1228712-4	Balk.....	Member.....	4	4CYL		0020
	1	1	-	-	1228712-4	Balk.....	Member.....	4	6CYL		0040
2	4	4	4	-	946329-0	Skruv.....	Screw.....	2			0060
3	1	1	-	-	1229162-1	Konsol.....	Bracket.....	5	4CYL		0080
4	1	1	-	-	1228313-1	Konsol.....	Bracket.....	5	6CYL		0100
5	-	-	1	-	1329591-0	Konsol.....	Bracket.....	5			0120
6	2	2	-	-	946472-8	Skruv.....	Screw.....	2	4CYL		0140
	4	4	-	-	946472-8	Skruv.....	Screw.....	2	6CYL		0150
7	-	-	2	-	955333-0	Skruv.....	Screw.....	2	SE SIDA 40, 4-B17		0160
8	1	-	-	-	1359138-3	Gummikudde.....	Rubber cushion.....	2	(1229652)		0180
	-	1	-	-	1221967-1	Gummikudde.....	Rubber cushion.....	2			0180
9	-	-	1	-	1273714-4	Gummikudde.....	Rubber cushion.....	2	4CYL		0220
10	1	1	1	-	960148-5	Bricka.....	Washer.....	2			0240
11	2	2	2	-	945654-2	Låsmutter.....	Lock nut.....	2			0260
12	-	-	2	-	1273105-5	Mellanlägg.....	Spacer.....	3			0280

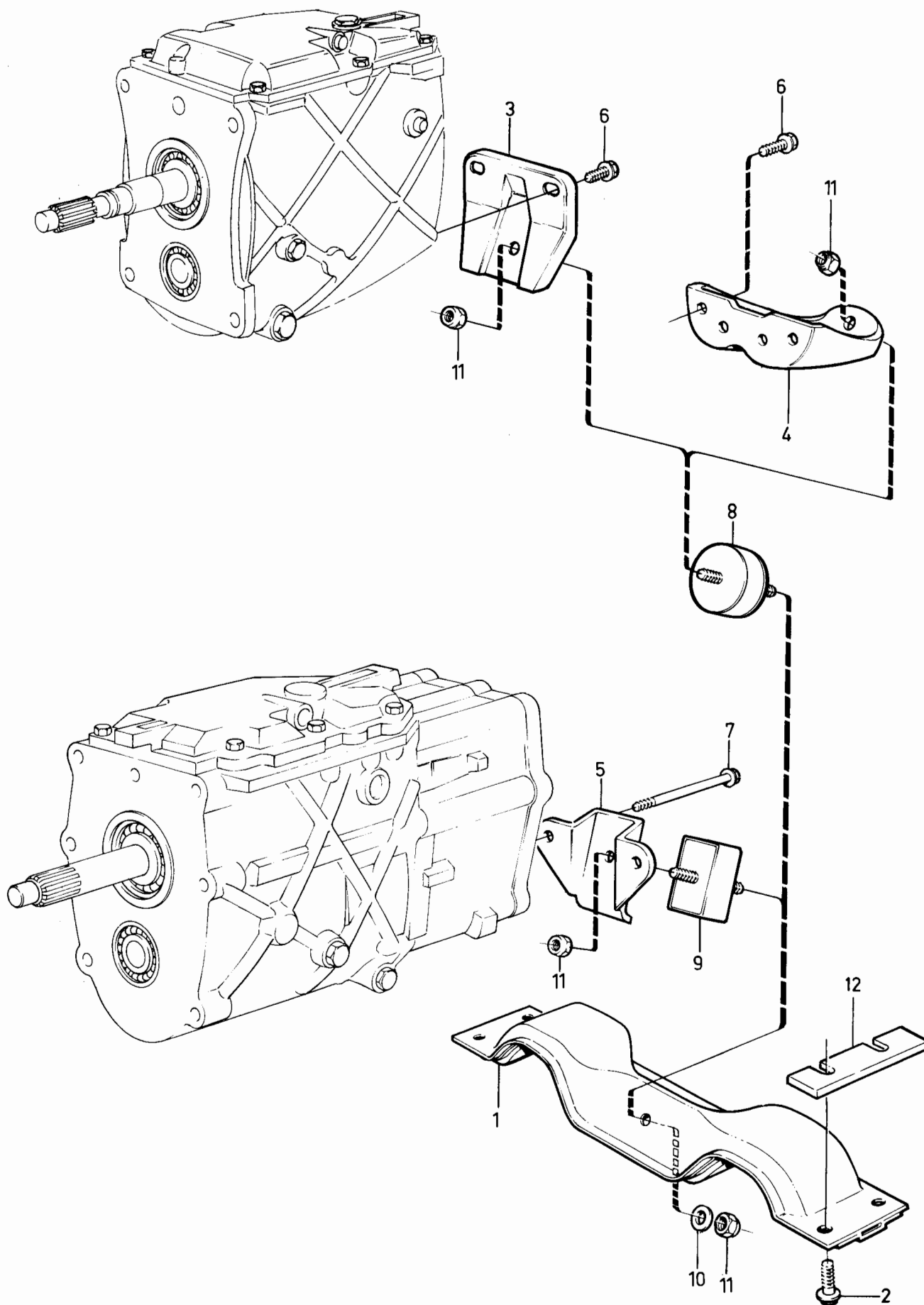

VOLVO PARTS  
1 040 32806  
(104:5)

240 - 260 series  
1979 - 1984

Reservdelskatalog  
Parts Catalogue 4-C05

**VOLVO**

Sida Page	Grupp Group	Växellådsupphängning				Gearbox mounting				Illustration	0510
		Bensinmotor				Gasoline engine				31969	
52	4	USA. M45, M46.				USA. M45, M46				1984-12	
Pos. Fig.	Antal/Quantity				Artikel nr Part No	Benämning	Description	Sats Kit	B P S R	Anmärkning Notes	
	USA M45	USA M46									
1	1	1	-	-	1229585-3	Balk.....	Member .....	4		4CYL	0020
	1	1	-	-	1228712-4	Balk.....	Member .....	4		10) 6CYL	0040
2	1	1	-	-	1229952-5	Balk.....	Member .....	4		11) 6CYL	0060
3	4	4	-	-	946329-0	Skruv.....	Screw .....	2			0080
4	1	1	-	-	1229599-4	Konsol.....	Bracket .....	5		4CYL	0100
5	1	1	-	-	1228313-1	Konsol.....	Bracket .....	5		10) 6CYL	0120
6	1	1	-	-	1229953-3	Konsol.....	Bracket .....	5		11) 6CYL	0140
7	2	2	-	-	955295-1	Skruv.....	Screw .....	2		RESERVDELSUTFÖRANDE/ SPARE PART VERSION	0160 0180
8	2	2	-	-	946472-8	Skruv.....	Screw .....	2		4CYL	0200
	4	4	-	-	946472-8	Skruv.....	Screw .....	2		6CYL	
9	1	-	-	-	1359138-3	Gummikudde.....	Rubber cushion .....	2		4CYL (1229652)	0220
	-	1	-	-	1221967-1	Gummikudde.....	Rubber cushion .....	2		4CYL	0280
	1	1	-	-	1221967-1	Gummikudde.....	Rubber cushion .....	2		10) 6CYL	0300
10	1	1	-	-	960148-5	Bricka.....	Washer .....	2			0320
11	2	2	-	-	945654-2	Låsmutter.....	Lock nut .....	2			0340
12	1	1	-	-	1273130-3	Bussning.....	Bushing .....	2		11) 6CYL (1272113)	0360
13	2	2	-	-	1272114-8	Gummiring.....	Rubber ring .....	2		11) 6CYL	0380
14	1	1	-	-	947564-1	Skruv.....	Screw .....	2			0400
15	1	1	-	-	945879-5	Låsmutter.....	Lock nut .....	2			0420

10. 262 CH-4970. 264 CH-66393. 265 CH-16957.  
11. 262 CH 4971-. 264 CH 66394-. 265 CH 16958-.

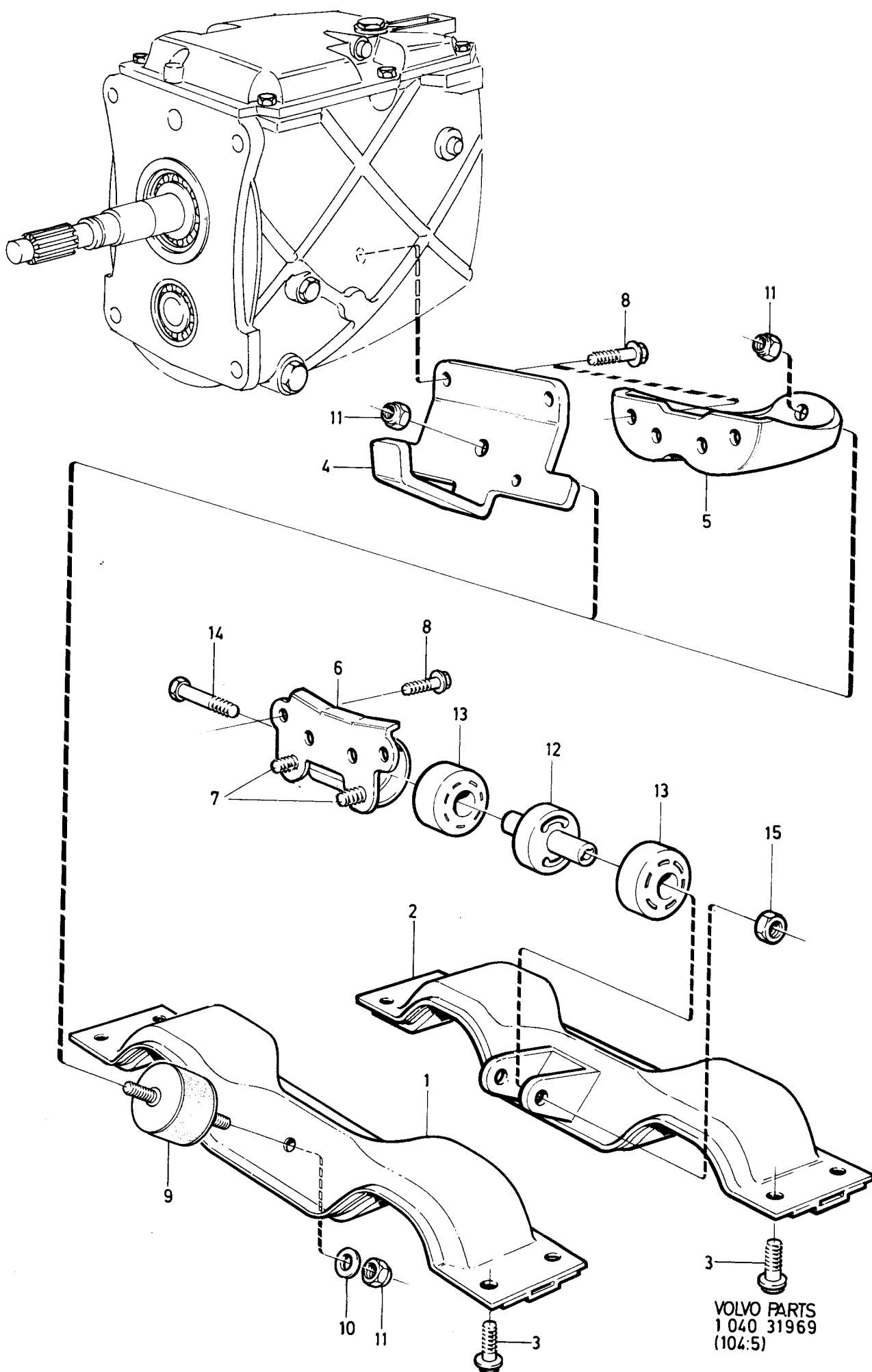

240 - 260 series  
1979 - 1984

Reservdelskatalog  
Parts Catalogue

4-C07

**VOLVO**

Sida Page	Grupp Group	Växellådsupphängning		Gearbox mounting		Illustration		0525			
		Dieselmotor		Diesel engine		24045					
54	4	M45, M46		M45, M46		1984-12					
Pos. Fig.	Antal/Quantity				Artikel nr Part No	Benämning	Description	Sats Kit	B P S R	Anmärkning Notes	
1	1	-	-	-	1273112-1	Balk .....	Member .....	4		(1229707)	0030
2	4	-	-	-	946329-0	Skruv .....	Screw .....	2			0040
3	1	-	-	-	1229709-9	Konsol .....	Bracket .....	5			0060
4	2	-	-	-	946472-8	Skruv .....	Screw .....	2			0080
5	1	-	-	-	1221967-1	Gummikudde .....	Rubber cushion .....	2			0100
6	1	-	-	-	960148-5	Bricka .....	Washer .....	2			0120
7	2	-	-	-	945654-2	Mutter .....	Nut .....	2			0140

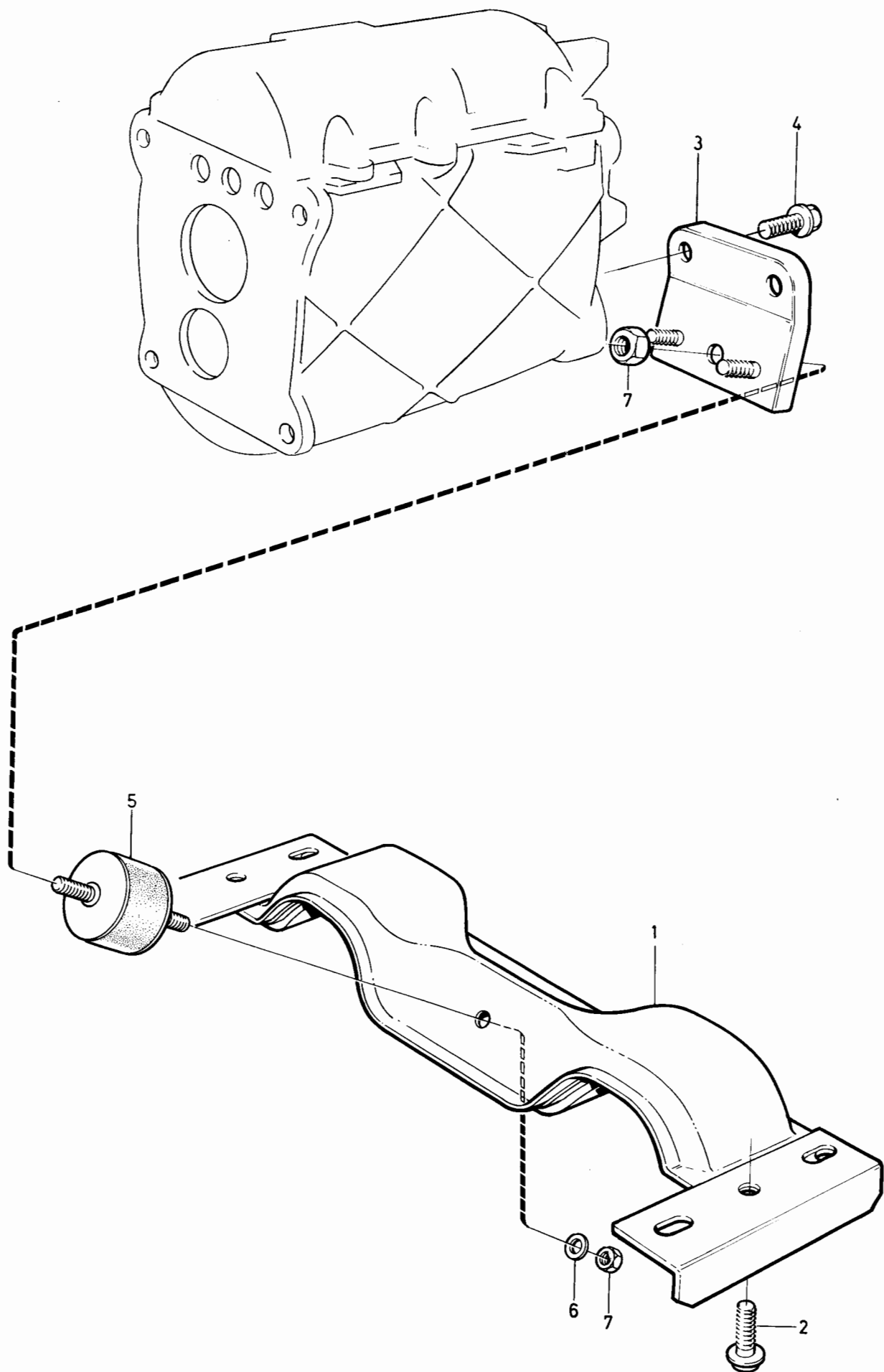

VOLVO PARTS  
1 040 24045  
(104:5)

240 - 260 series  
1979 - 1984Reservdelskatalog  
Parts Catalogue

4-C09

**VOLVO**

Sida Page	Grupp Group	Överväxel			Overdrive			Illustration	0550	
		1208109, 1208110, 1208191, 1208283,			1208109, 1208110, 1208191, 1208283			32807		
56	4	1208292, 1208327, 1208282			1208292, 1208327, 1208282			1984-12		
Pos. Fig.	Antal/Quantity				Artikel nr Part No	Benämning	Description	Sats Kit	Anmärkning Notes	
1	1	-	-	-	1208109-7	Överväxel.....	Overdrive.....	5	MARKED LAYCOCK 115659	0020
	1	-	-	-	1208110-5	Överväxel.....	Overdrive.....	5	MARKED LAYCOCK 115660	0040
	1	-	-	-	1208191-5	Överväxel.....	Overdrive.....	5	MARKED LAYCOCK 115895	0060
	1	-	-	-	1208283-0	Överväxel.....	Overdrive.....	5	MARKED LAYCOCK 115928	0080
	1	-	-	-	1208292-1	Överväxel.....	Overdrive.....	5	MARKED LAYCOCK 115933	0100
	1	-	-	-	1208327-5	Överväxel.....	Overdrive.....	5	MARKED LAYCOCK 115940	0120
	1	-	-	-	1208282-2	Överväxel.....	Overdrive.....	5	MARKED LAYCOCK 115925	0140
2	1	-	-	-	273133-9	..Hus.....	..Housing.....	5		0160
3	8	-	-	-	380777-3	..Pinnskruv.....	..Stud.....	3		0180
4	4	-	-	-	1209720-0	..Pinnskruv.....	..Stud.....	2	L66 MM	0200
	2	-	-	-	380670-0	..Pinnskruv.....	..Stud.....	3	L80 MM	0
5	1	-	-	-	61177-2	..Kula.....	..Ball.....	2		0240
6	1	-	-	-	380750-0	..Fjäder.....	..Spring.....	3		0260
7	1	-	-	-	380749-2	..Propp.....	..Plug.....	4		0280
8	1	-	-	-	380672-6	..Propp.....	..Plug.....	4		0300
9	1	-	-	-	1220889-8	..Packning.....	..Packing.....	2		0320
10	1	-	-	-	380725-2	..Hylsa.....	..Sleeve.....	4		0
11	1	-	-	-	380766-6	..O-ring.....	..O-ring.....	2		0300
12	1	-	-	-	380721-1	..Kolv.....	..Piston.....	4		0380
13	1	-	-	-		..Slid.....	..Slide.....	8		0400
14	1	-	-	-		..Tapp.....	..Pin.....	8		0420
15	1	-	-	-	951932-3	..Sprint.....	..Lock pin.....	2		0440
16	1	-	-	-	273134-7	..Säte.....	..Seat.....	4		0460
17	1	-	-	-		..Fjäder.....	..Spring.....	8		0480
18	1	-	-	-	190611-4	..Kula.....	..Ball.....	2	D 5.56 MM	0500
19	1	-	-	-	380726-0	..Propp.....	..Plug.....	4		0520
20	1	-	-	-	380767-4	..O-ring.....	..O-ring.....	2		0540
21	1	-	-	-	1220944-1	..Reducerventil.....	..Relief valve.....	3	(1209377)	0560
					för 1208109-7,	for 1208109-7,		LAYCOCK 115659,	0580	
					för 1208327-5	for 1208327-5		LAYCOCK 115940	0600	
	1	-	-	-	1220944-1	..Reducerventil.....	..Relief valve.....	3	LAYCOCK 115928,	0620
					för 1208283-0	for 1208283-0		NR -44285. (1209377)	0640	
	1	-	-	-	1220944-1	..Reducerventil.....	..Relief valve.....	3	LAYCOCK 115928,	0660
					för 1208283-0	for 1208283-0		NR 44286-. (1209592)	0680	
	1	-	-	-	1220944-1	..Reducerventil.....	..Relief valve.....	3	LAYCOCK 115660,	0700
					för 1208110-5.	for 1208110-5		NR -40891. (1209376)	0720	
	1	-	-	-	1220944-1	..Reducerventil.....	..Relief valve.....	3	LAYCOCK 115660,	0740
					för 1208110-5	for 1208110-5		NR 40892-. (1209377)	0	
	1	-	-	-	1220944-1	..Reducerventil.....	..Relief valve.....	3	(1209377)	0760
					för 1208191-5	for 1208191-5		LAYCOCK 115895	0800	
	1	-	-	-	1220944-1	..Reducerventil.....	..Relief valve.....	3	(1209592)	0820
					för 1208292-1	for 1208292-1		LAYCOCK 115933	0840	
22	1	-	-	-	380769-0	..O-ring.....	..O-ring.....	2		0860
23	1	-	-	-	380768-2	..O-ring.....	..O-ring.....	2		0880
24	1	-	-	-	1232507-2	..O-ring.....	..O-ring.....	2		0900
24a	ERF	-	-	-	1209450-4	..Bricka.....	..Washer.....	3	TJ 0.05 MM	0920
					för tryckjustering	pressure adjustment			0940	
	ERF	-	-	-	1209451-2	..Bricka.....	..Washer.....	3	TJ 0.13 MM	0960
					för tryckjustering	pressure adjustment			0980	
	ERF	-	-	-	1209452-0	..Bricka.....	..Washer.....	3	TJ 0.25 MM	1000
					för tryckjustering	pressure adjustment			1020	
	ERF	-	-	-	1209453-8	..Bricka.....	..Washer.....	3	TJ 0.76 MM	1040
					för tryckjustering	pressure adjustment			1060	
25	1	-	-	-	380747-6	..Hylsa.....	..Sleeve.....	4		1080
26	1	-	-	-	380768-2	..O-ring.....	..O-ring.....	2		1100
27	1	-	-	-	380748-4	..Propp.....	..Plug.....	4		1120
28	1	-	-	-	380770-8	..O-ring.....	..O-ring.....	2		1140
29	1	-	-	-	380729-4	..Oljefilter.....	..Oil filter.....	2		1160
30	1	-	-	-	380730-2	..Bricka.....	..Washer.....	3		1180
31	1	-	-	-	380731-0	..Propp.....	..Plug.....	4		1200
32	1	-	-	-	380716-1	..Oljesump.....	..Oil pan.....	3		1220
33	1	-	-	-		..Magnet.....	..Magnet.....	8		1240
34	1	-	-	-	380719-5	..Oljesil.....	..Oil strainer.....	3	LAYCOCK 115659	1260

1

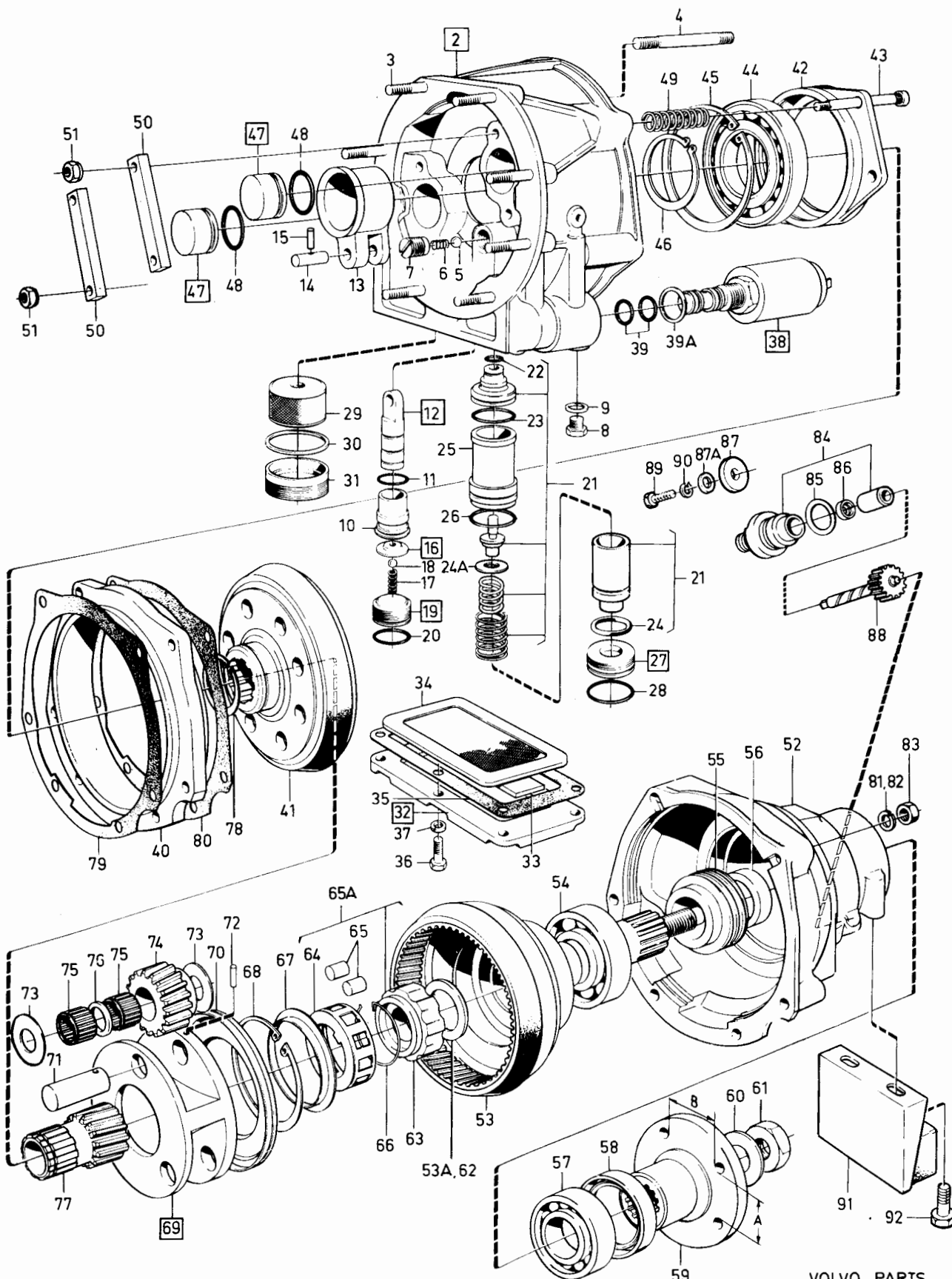

VOLVO PARTS  
1 040 32807  
(105:1)



240 - 260 series  
1979 - 1984Reservdelskatalog  
Parts Catalogue

4-C11

**VOLVO**

Sida Page	Grupp Group	Överväxel	Overdrive	Illustration	0550						
58	4	1208109, 1208110, 1208191, 1208283, 1208292, 1208327, 1208282	1208109, 1208110, 1208191, 1208283 1208292, 1208327, 1208282	32807 1984-12							
Pos. Fig.	Antal/Quantity				Artikel nr Part No	Benämning	Description	Sats Kit	B P S R	Anmärkning Notes	
	1	-	-	-	380719-5	.Oljesil.....	.Oil strainer.....	3		LAYCOCK 115660 NR -70411	1280
	1	-	-	-	1220774-2	.Oljesil.....	.Oil strainer.....	3		LAYCOCK 115660 NR 70412-	1300
	1	-	-	-	380719-5	.Oljesil.....	.Oil strainer.....	3		LAYCOCK 115895 NR -67214	1320
	1	-	-	-	1220774-2	.Oljesil.....	.Oil strainer.....	3		LAYCOCK 115895 NR 67215-	1340
	1	-	-	-	380719-5	.Oljesil.....	.Oil strainer.....	3		LAYCOCK 115928 NR -74672	1360
	1	-	-	-	1220774-2	.Oljesil.....	.Oil strainer.....	3		LAYCOCK 115928 NR 74673-	1380
	1	-	-	-	380719-5	.Oljesil.....	.Oil strainer.....	3		LAYCOCK 115933 NR -19708	1400
	1	-	-	-	1220774-2	.Oljesil.....	.Oil strainer.....	3		LAYCOCK 115933 NR 19709-	1420
	1	-	-	-	380719-5	.Oljesil.....	.Oil strainer.....	3		LAYCOCK 115940 NR -15352	1440
	1	-	-	-	1220774-2	.Oljesil.....	.Oil strainer.....	3		LAYCOCK 115940 NR 15353-	1460
	1	-	-	-	380719-5	.Oljesil.....	.Oil strainer.....	2		LAYCOCK 115925 NR -11515	1500
	1	-	-	-	1220774-2	.Oljesil.....	.Oil strainer.....	3		LAYCOCK 115925 NR 11516-	1520
35	1	-	-	-	380720-3	.Packning.....	.Gasket.....	2			1540
36	6	-	-	-	955638-2	.Skruv.....	.Screw.....	2			1560
37	6	-	-	-	955920-4	.Fjäderbricka.....	.Spring washer.....	2			1580
38	1	-	-	-	1232101-4	.Solenoid.....	.Solenoid.....	3			1600
39	2	-	-	-	380772-4	..O-ring.....	..O-ring.....	2			1620
39a	1	-	-	-	1220890-6	..Packning.....	..Packing.....	2		(380773)	1640
40	1	-	-	-	380910-0	.Bromstrumma.....	.Brake drum.....	4			1660
41	1	-	-	-	1340514-7	.Kopplingslamell.....	.Clutch disc.....	3		(380911)	1680
42	1	-	-	-	380694-0	.Lagerhållare.....	.Bearing cage.....	4			1700
43	4	-	-	-	380695-7	.Skruv.....	.Screw.....	3			1720
44	1	-	-	-	380693-2	.Kopplingslager.....	.Clutch bearing.....	4			1740
45	1	-	-	-	380764-1	.Låsring.....	.Circlip.....	3			1760
46	1	-	-	-	380765-8	.Låsring.....	.Circlip.....	3			1780
47	2	-	-	-	380698-1	.Kolv.....	.Piston.....	4			1800
48	2	-	-	-	380756-7	..O-ring.....	..O-ring.....	2			1820
49	1	-	-	-	273659-3	.Fjädersats.....	.Spring kit.....	4			1840
	4	-	-	-		..Fjäder.....	..Spring.....	8			1860
50	2	-	-	-	380697-3	.Tryckplatta.....	.Pressure plate.....	4			1880
51	4	-	-	-	380887-0	.Låsmutter.....	.Lock nut.....	2			1900
52	1	-	-	-	1232227-7	.Hus, bakre.....	.Housing rear.....	5			1920
53	1	-	-	-	1232646-8	.Utgående axel.....	.Output shaft.....	5			1940
53a	1	-	-	-	1232644-3	..Tryckbricka.....	..Thrust washer.....	4		ALT 1. TJ 3.8 MM	1960
54	1	-	-	-	181092-8	.Kullager.....	.Ball bearing.....	2			2000
55	1	-	-	-	380682-5	.Hastighetsmätarhjul..... 6 kuggar	.Speedometer gear..... 6 teeth	8		LAYCOCK 115659 NR-3406 LAYCOCK 115660 NR-24190 LAYCOCK 115895 NR-12 ERS AV 1ST 1232575-9.	2020
	1	-	-	-	1232575-9	.Hastighetsmätarhjul..... 6 kuggar	.Speedometer gear..... 6 teeth	3		LAYCOCK 115659NR 3407- LAYCOCK 115660NR24191- LAYCOCK 115895 NR 13-	2040
	1	-	-	-	1232575-9	.Hastighetsmätarhjul..... 6 kuggar	.Speedometer gear..... 6 teeth	3		LAYCOCK 115933	2060
	1	-	-	-	1209882-8	.Hastighetsmätarhjul..... 7 kuggar	.Speedometer gear..... 7 teeth	4		LAYCOCK 115940	2080

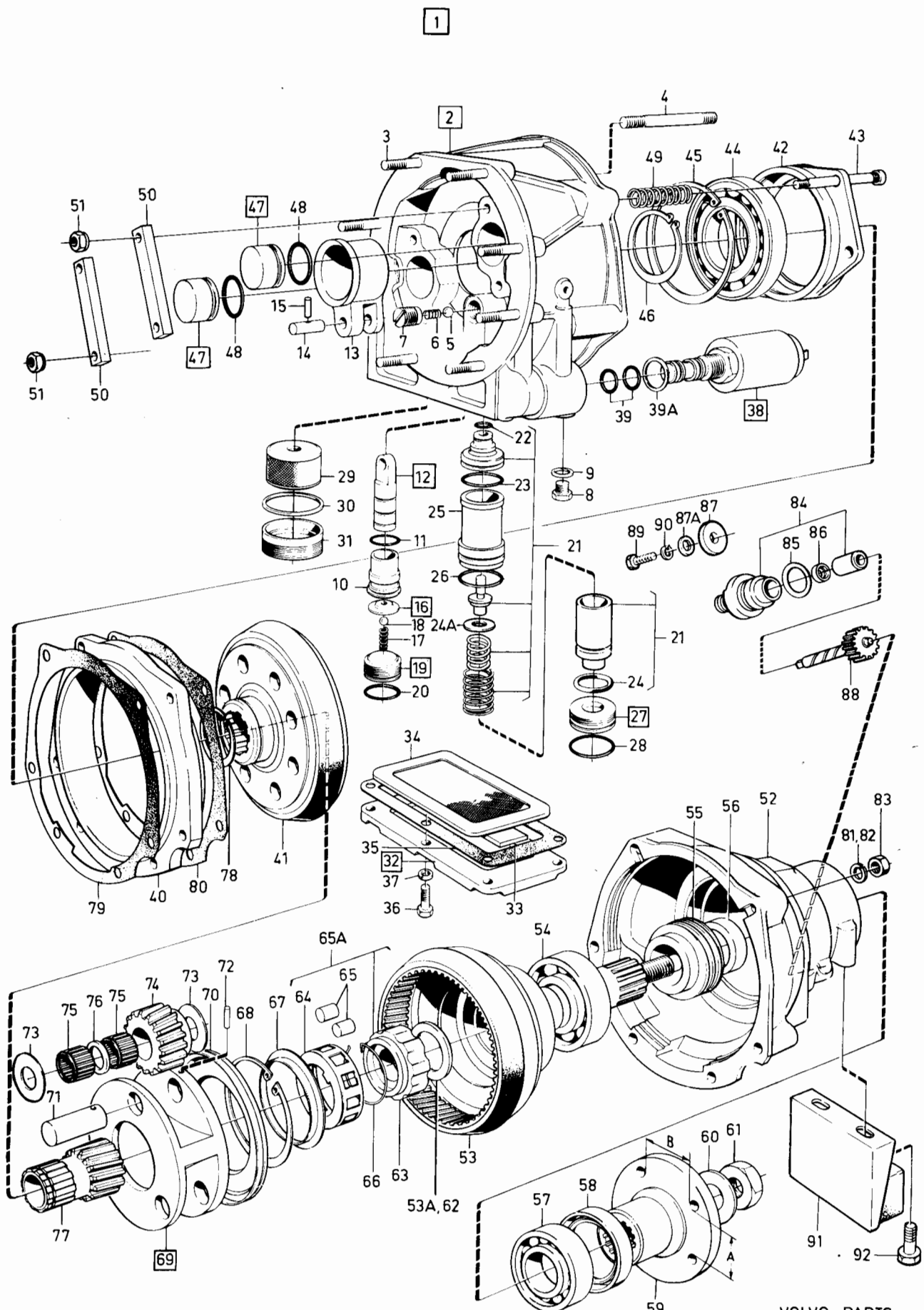

VOLVO PARTS  
1 040 32807  
(105:1)

15. Reservdelsutförande. Spare part version Version pièce détachée. Ersatzteilausführung. Versión de repuesto  
Esecuzione pezzi di ricambio.

19. Skall endast monteras i samband med hastighetsmätarhjul Nr. 380682-5. Must only be mounted with speedometer gear  
No. 380682-5. Doit tre seulement monté avec la roue de compteur de vitesse à No. 380682-5. Darf nur in  
Verbindung mit Tachometerrad Teil- Nr. 380682-5 eingebaut werden. Solo debe montarse con los piñones de  
velocímetro No. de detalle 380682-5. Dovrà essere montato solo insieme con ingranaggio tachimetro N.380682-5.

1

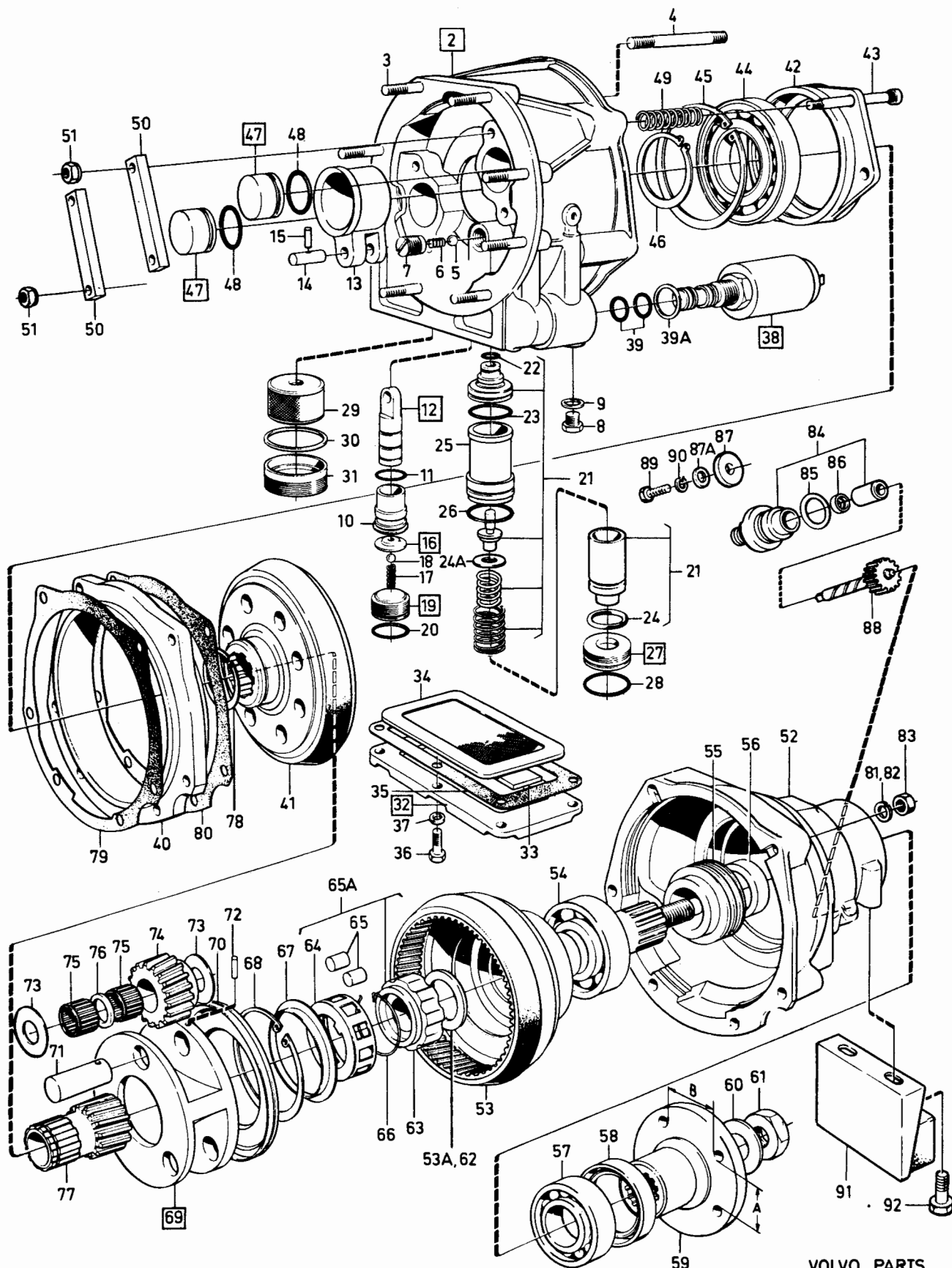

VOLVO PARTS  
1 040 32807  
(105:1)

240 - 260 series  
1979 - 1984

Reservdelskatalog  
Parts Catalogue

4-C15

**VOLVO**

Sida Page	Grupp Group	Överväxel			Overdrive			Illustration	0550		
		1208109, 1208110, 1208191, 1208283,			1208109, 1208110, 1208191, 1208283			32807			
62	4	1208292, 1208327, 1208282			1208292, 1208327, 1208282			1984-12			
Pos. Fig.	Antal/Quantity				Artikel nr Part No	Benämning	Description	Sats Kit	B P S R	Anmärkning Notes	
89	1	-	-	-	946245-8	Skrub med hål för .....	Screw drilled for .....	2			3520
						plombering	seal				3540
90	1	-	-	-	955920-4	Låsbricka .....	Lock washer .....	2			3560
91	1	-	-	-	1232226-9	Dämpare .....	Damper .....	4		ALT. B27, B28	3580
	1	-	-	-	1232582-5	Dämpare .....	Damper .....	3		D20, D24	3600
92	2	-	-	-	944209-6	Flänsskrub .....	Flange bolt .....	2		3/8-19 UNC	3620

1

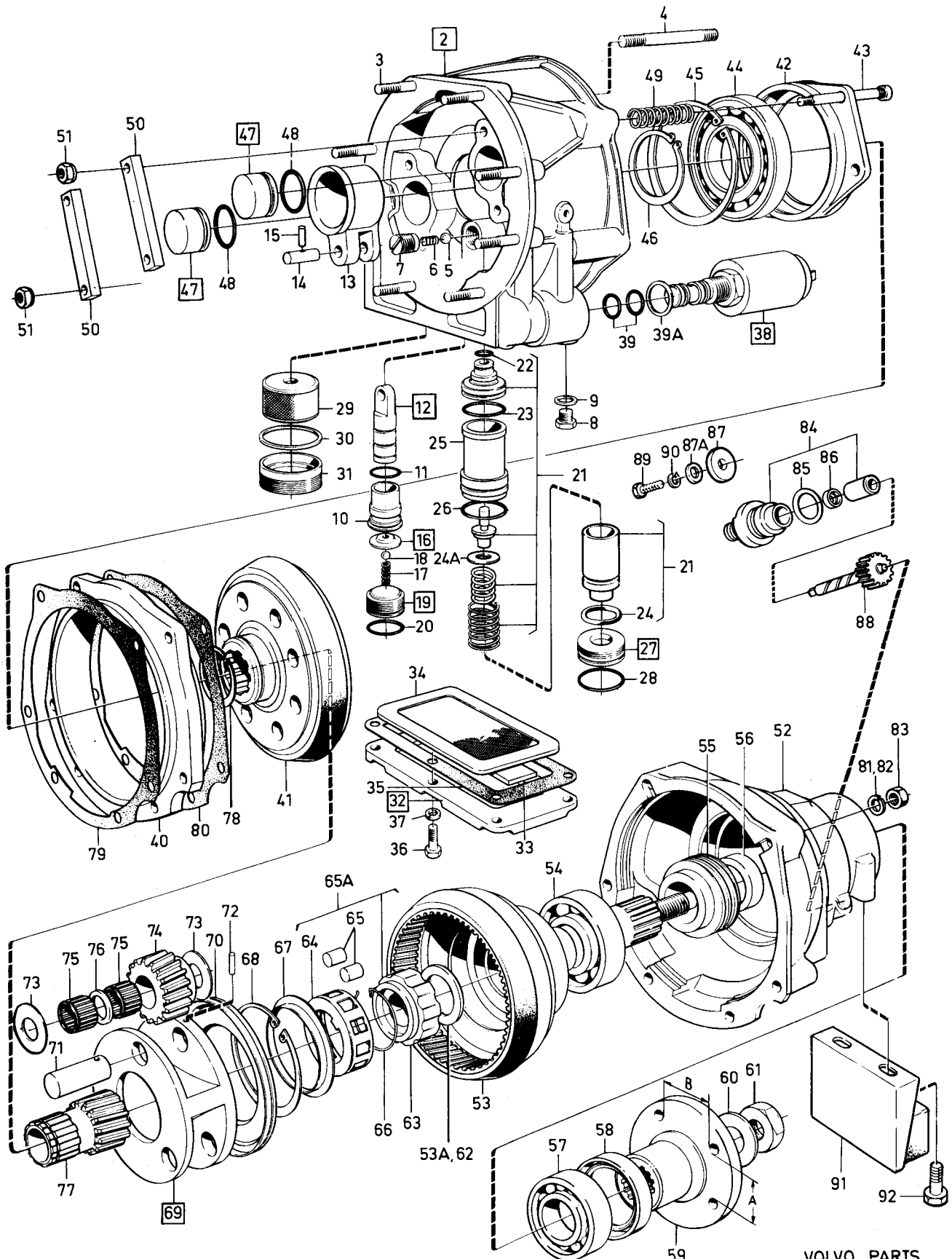

VOLVO PARTS  
1 040 32807  
(105:1)

240 - 260 series  
1979 - 1984Reservdelskatalog  
Parts Catalogue

4-C17

**VOLVO**

Sida Page	Grupp Group	Automatväxellåda, kmpl. Upphängning			Automatic gearbox, cpl. Mountings			Illustration	0600		
64	4	BW55, AW55, AW70, AW71			BW55, AW55, AW70, AW71			37358 1984-12			
Pos. Fig.	Antal/Quantity				Artikel nr Part No	Benämning	Description	Sats Kit	B P S R	Anmärkning Notes	
1	1	-	-	-	1208198-0	Automatväxellåda, ..... BW55	Automatic gearbox, ..... BW55	8		B17A MARKED PP22, GRÅ/GREY ERS AV 1ST 1208197-2, 1ST 1220293-3	0020 0040 0060 0080
	1	-	-	-	1208197-2	Automatväxellåda, ..... BW55	Automatic gearbox, ..... BW55	5		B17A MARKED 022, MÖRKBLÅ/DARK BLUE	0100 0120 0140 0160
	1	-	-	-	5001968-6	.Det se sida 96, 4-E01 ..... Bytesväxellåda	.Comps page 96, 4-E01 ..... Exchange gearbox	9		VXL 1208197, 1208198	0180
	1	-	-	-	254718-0	Automatväxellåda, ..... BW55	Automatic gearbox, ..... BW55	8		B19A, B21A MARKED 003, LJUSGUL/LIGHT YELLOW ERS AV 1ST 1208165-9, 1ST 1220293-3	0240 0260 0280 0300
	1	-	-	-	5001588-2	.Det se sida 76, 4-D05 ..... Bytesväxellåda	.Comps page 76, 4-D05 ..... Exchange gearbox	9		VXL 254718	0320
	1	-	-	-	1208165-9	Automatväxellåda, ..... BW55	Automatic gearbox, ..... BW55	5		B19A, B21A MARKED 014, GULBRUN/YELLOW BROWN	0360 0380 0400
	1	-	-	-	5001789-6	.Det se sida 86, 4-D15 ..... Bytesväxellåda	.Comps page 86, 4-D15 ..... Exchange gearbox	9		VXL 1208165	0420
	1	-	-	-	1208066-9	Automatväxellåda, ..... BW55	Automatic gearbox, ..... BW55	8		B19E, B21E MARKED 008, GRÖN/GREEN ERS AV 1ST 1208166-7, 1ST 1220293-3	0440 0460 0480 0500
	1	-	-	-	5001589-0	.Det se sida 76, 4-D05 ..... Bytesväxellåda	.Comps page 76, 4-D05 ..... Exchange gearbox	9		VXL 1208066	0520
	1	-	-	-	1208166-7	Automatväxellåda, ..... BW55	Automatic gearbox, ..... BW55	5		B19E, B21E MARKED 015, RÖD/RED	0540 0560 0580
	1	-	-	-	5001788-8	.Det se sida 86, 4-D15 ..... Bytesväxellåda	.Comps page 86, 4-D15 ..... Exchange gearbox	9		VXL 1208166	0600
	1	-	-	-	1208356-4	Automatväxellåda, ..... AW70	Automatic gearbox, ..... AW70	5		B19E MARKED 1208356, GUL/YELLOW	0620 0640 0660 0680
	1	-	-	-	5002784-6	.Det se sida 130, 4-F11 ..... Bytesväxellåda	.Comps page 130, 4-F11 ..... Exchange gearbox	9		VXL 1208356	0700
	1	-	-	-	1208162-6	Automatväxellåda, ..... BW55	Automatic gearbox, ..... BW55	8		B21F MARKED 019, ERS AV 1ST 1208253-3, 1ST 1219822-2, 1ST 1219823-0, 1ST 1220293-3	0720 0740 0760 0780 0800 0820
	1	-	-	-	5001751-6	.Det se sida 80, 4-D09 ..... Bytesväxellåda	.Comps page 80, 4-D09 ..... Exchange gearbox	9		VXL 1208162	0840 0860
	1	-	-	-	1208167-5	Automatväxellåda, ..... BW55	Automatic gearbox, ..... BW55	5		B21F MARKED 019, GULBRUN/YELLOW BROWN ERS AV 1ST 1208253-3, 1ST 1219822-2, 1ST 1219823-0	0900 0920 0940 0960 0980
	1	-	-	-	5001787-0	.Det se sida 86, 4-D15 ..... Bytesväxellåda	.Comps page 86, 4-D15 ..... Exchange gearbox	9		VXL 1208167	1000
	1	-	-	-	1208163-4	Automatväxellåda, ..... AW55	Automatic gearbox, ..... AW55	8		B21F MARKED 250 SVART/BLACK ERS AV 1ST 1208253-3, 1ST 1220293-3	1020 1040 1060 1080 1100
	1	-	-	-	5001792-0	Bytesväxellåda	Exchange gearbox	9		VXL 1208163	1120
	1	-	-	-	1208193-1	Automatväxellåda, ..... AW55	Automatic gearbox, ..... AW55	8		MARKED 320 SVART/BLACK ERS AV 1ST 1208253-3	1140 1160
	1	-	-	-	5001873-8	Bytesväxellåda	Exchange gearbox	9		VXL 1208193	1180
	1	-	-	-	1208253-3	Automatväxellåda, ..... AW55	Automatic gearbox, ..... AW55	5		B19A, B21A, B21F MARKED 1208253, RÖD/RED	1200 1220 1240
	1	-	-	-	5001917-3	.Det se sida 106, 4-E11 ..... Bytesväxellåda	.Comps page 106, 4-E11 ..... Exchange gearbox	9		VXL 1208253	1260

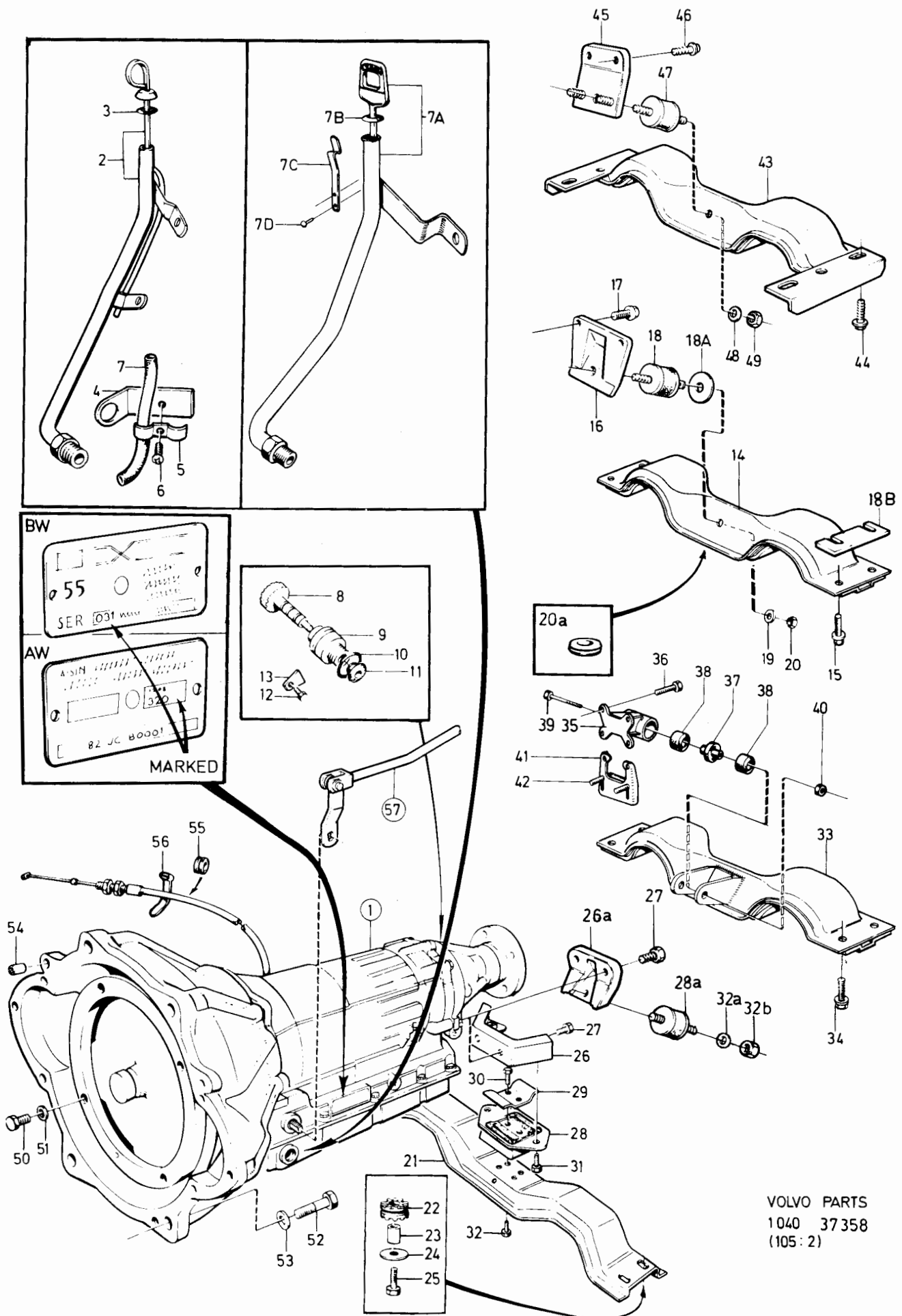



240 - 260 series  
1979 - 1984Reservdelskatalog  
Parts Catalogue

4-C19

**VOLVO**

Sida Page	Grupp Group	Automatväxellåda, kmpl. Upphängning			Automatic gearbox, cpl. Mountings			Illustration	0600	
66	4	BW55, AW55, AW70, AW71			BW55, AW55, AW70, AW71			37358 1984-12		
Pos. Fig.	Antal/Quantity				Artikel nr Part No	Benämning	Description	Sats Kit	Anmärkning Notes	
	1	-	-	-	1208254-1	Automatväxellåda, ..... BW55	Automatic gearbox, ..... BW55	8	B21F MARKED 027, GRÖN/GREEN ERS AV 1ST 1208253-3, 1ST 1219822-2, 1ST 1219823-0.	1280 1300 1320 1340 1360 1380
	-	-	-	-		.Det se sida 80, 4-D09	.Comps page 80, 4-D09			
	1	-	-	-	1208220-2	Automatväxellåda, ..... AW70	Automatic gearbox, ..... AW70	5	B21F MARKED 220, GUL/YELLOW	1400 1420
	1	-	-	-	5002042-9	Bytesväxellåda	Exchange gearbox	9	VXL 1208220	1440
	1	-	-	-	1208284-8	Automatväxellåda, ..... AW70	Automatic gearbox, ..... AW70	8	B21F LH-JETRONIC MARKED 284, SILVER. ERS AV 1ST 1208220-2, 1ST 1239931-7.	1460 1500 1520
	1	-	-	-	1208320-0	Automatväxellåda, ..... AW70	Automatic gearbox, ..... AW70	5	B23F LH-JETRONIC MARKED 1208320, LILA/LILAC	1540 1560 1580
	-	-	-	-		.Det se sida 130, 4-F11	.Comps page 130, 4-F11			
	1	-	-	-	5002265-6	Bytesväxellåda	Exchange gearbox	9	VXL 1208320	1
	1	-	-	-	1208222-8	Automatväxellåda, ..... AW71	Automatic gearbox, ..... AW71	8	B21F TURBO MARKED 222, SKÄR/PINK ERS AV 1ST 1208319-2	1620 1640 1660
	1	-	-	-	1208319-2	Automatväxellåda, ..... AW71	Automatic gearbox, ..... AW71	5	65) B21F TURBO MARKED 1208319, MÖRKBRUN/DARK BROWN	1680 1700 1720
	-	-	-	-		.Det se sida 136, 4-F17	.Comps page 136, 4-F17			
	1	-	-	-	5002043-7	Bytesväxellåda	Exchange gearbox	9	VXL 1208319	1740 1760
	1	-	-	-	1208378-8	Automatväxellåda	Automatic gearbox	5	66) B21F TURBO MARKED 1208378	1780 1800
	-	-	-	-		.Det se sida 140, 4-F21	.Comps page 140, 4-F21			
	1	-	-	-	5002894-3	Bytesväxellåda	Exchange gearbox	9	VXL 1208378	1820 1840
	1	-	-	-	1208262-4	Automatväxellåda, ..... BW55	Automatic gearbox, ..... BW55	5	B23A MARKED 031, LJUSGRÖN/LIGHT GREEN	1860 1880 1900
	-	-	-	-		.Det se sida 92, 4-D21	.Comps page 92, 4-D21			
	1	-	-	-	5001918-1	Bytesväxellåda	Exchange gearbox	9	VXL 1208262	1920 1940
	1	-	-	-	1208357-2	Automatväxellåda, ..... AW71	Automatic gearbox, ..... AW71	5	B23A. MARKED 1208357, RÖD/RED	1960 1980 2000
	-	-	-	-		.Det se sida 136, 4-F17	.Comps page 136, 4-F17			
	1	-	-	-	5002785-3	Bytesväxellåda	Exchange gearbox	9	VXL 1208357	2020
	1	-	-	-	1208207-9	Automatväxellåda, ..... BW55	Automatic gearbox, ..... BW55	5	B23E MARKED 030, GRÅ/GREY	2040 2060
	-	-	-	-		.Det se sida 76, 4-D05	.Comps page 76, 4-D05			
	1	-	-	-	5001916-5	Bytesväxellåda	Exchange gearbox	9	VXL 1208207	2080 2100
	1	-	-	-	1208358-0	Automatväxellåda, ..... AW71	Automatic gearbox, ..... AW71	5	B23E. MARKED 1208358 LJUSGRÖN/LIGHT GREEN	2120 2140
	-	-	-	-		.Det se sida 136, 4-F17	.Comps page 136, 4-F17			
	1	-	-	-	5002786-1	Bytesväxellåda	Exchange gearbox	9	VXL 1208358	2160 2180
	1	-	-	-	254720-6	Automatväxellåda, ..... BW55	Automatic gearbox, ..... BW55	8	B27A. MARKED 001, LJUSGRÖN/LIGHT GREEN ERS AV 1ST 1208218-6, 1 ST 1233069-2, 1ST 1220115-8.	2200 2220 2240 2260 2280 2300 2320
	-	-	-	-		.Det se sida 76, 4-D05	.Comps page 76, 4-D05			
	1	-	-	-	5001529-6	Bytesväxellåda	Exchange gearbox	9	VXL 254720	2340 2360

65. Utan laddluftkylare. Without charge air cooler. Sans refroidisseur d'air d'admission.  
Ohne Ladeluftkühler. Sin enfriador de admisión. Senza radiatore per l'aria sovrallimentata.
66. Med laddluftkylare. With charge air cooler. Avec refroidisseur d'air d'admission. Mit ladeluftkühler.  
Con enfriador de admisión. Con radiatore per l'aria sovrallimentata.

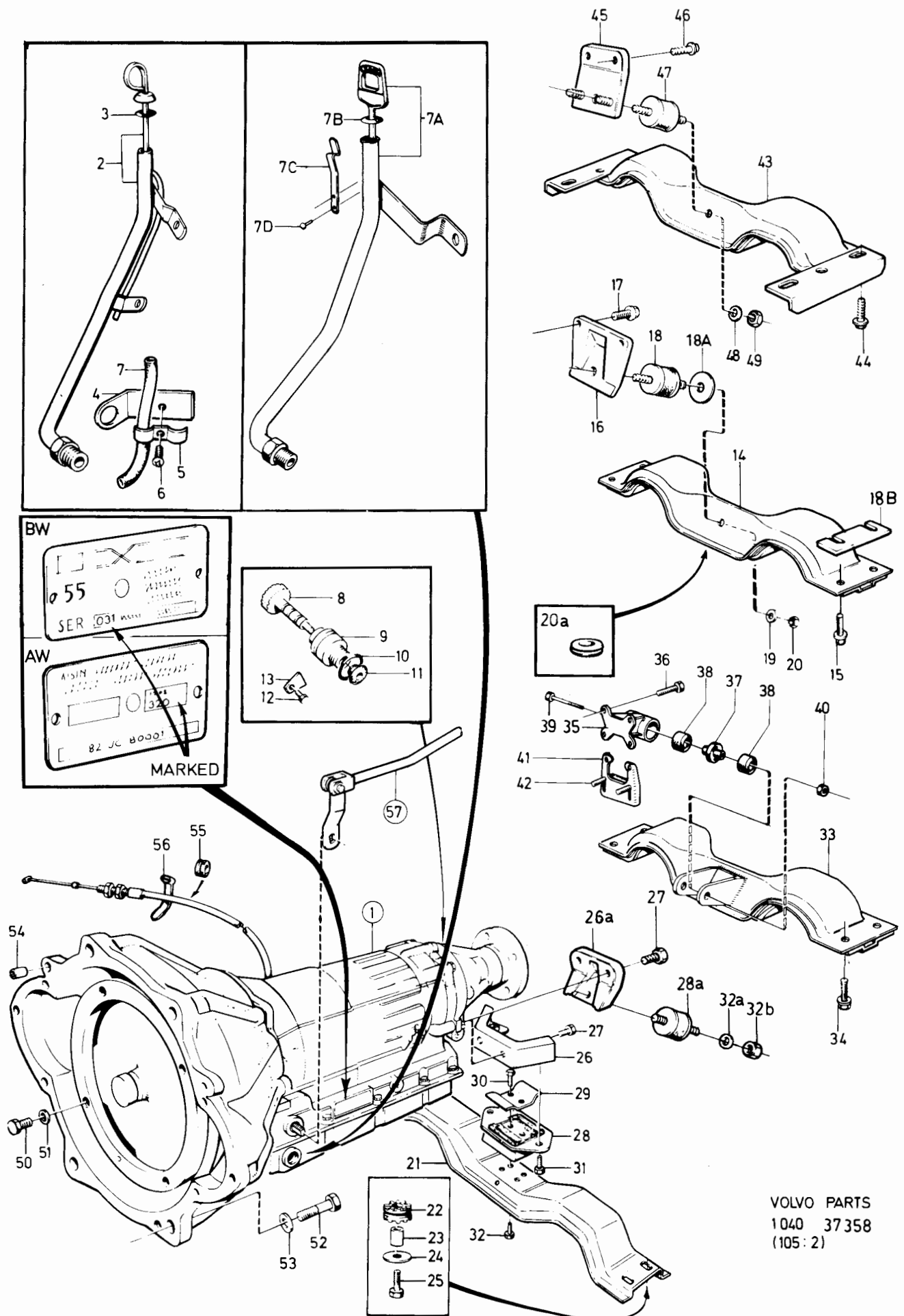

240 - 260 series  
1979 - 1984Reservdelskatalog  
Parts Catalogue

4-C21

**VOLVO**

Sida Page	Grupp Group	Automatväxellåda, kmpl. Upphängning			Automatic gearbox, cpl. Mountings			Illustration	0600		
68	4	BW55, AW55, AW70, AW71			BW55, AW55, AW70, AW71			37358 1984-12			
Pos. Fig.	Antal/Quantity				Artikel nr Part No	Benämning	Description	Sats Kit	B P S R	Anmärkning Notes	
	1	-	-	-	1208168-3	Automatväxellåda, .....	Automatic gearbox, .....	8		B27A. MARKED 013, LJUSGUL/LIGHT YELLOW ERS AV 1ST 1208218-6, 1ST 1233069-2.	2380 2400 2420 2440 2460 2480
	-	-	-	-		.Det se sida 92, 4-D21 .....	.Comps page 92, 4-D21				
	1	-	-	-	5001790-4	Bytesväxellåda .....	Exchange gearbox .....	9		VXL 1208168	2500
	1	-	-	-	1208218-6	Automatväxellåda, .....	Automatic gearbox, .....	5		B28A MARKED 025, GRÖN/GREEN	2520 2540 2560
	-	-	-	-		.Det se sida 96, 4-E01 .....	.Comps page 96, 4-E01 ..				
	1	-	-	-	5001969-4	Bytesväxellåda .....	Exchange gearbox .....	9		VXL 1208218	
	1	-	-	-	1208128-7	Automatväxellåda, .....	Automatic gearbox, .....	8		B27E, B27F. MARKED 011, ORANGE ERS AV 1ST 1208189-9, 1ST 1233309-2, 1ST 1233069-2, 1ST 1220115-8.	2600 2620 2640 2660 2680 2700
	-	-	-	-		.Det se sida 80, 4-D09 .....	.Comps page 80, 4-D09				
	1	-	-	-	5001657-5	Bytesväxellåda .....	Exchange gearbox .....	9		VXL 1208128 ERS AV 1 ST 5001527-0	2740 2760
	1	-	-	-	1208164-2	Automatväxellåda, .....	Automatic gearbox, .....	8		B27E, B27F. MARKED 021, BRUN/BROWN ERS AV 1ST 1208189-9, 1ST 1233309-2, 1ST 1233069-2, 1ST 1220115-8.	2780 2800 2820 2840 2860 2880 2900
	-	-	-	-		.Det se sida 86, 4-D15 .....	.Comps page 86, 4-D15				
	1	-	-	-	1208170-9	Automatväxellåda, .....	Automatic gearbox, .....	5		B27E, B27F MARKED 018, SKÄR/PINK	2920 2940 2960
	-	-	-	-		.Det se sida 92, 4-D21 .....	.Comps page 92, 4-D21				
	1	-	-	-	5001791-2	Bytesväxellåda .....	Exchange gearbox .....	9		VXL 1208170	2980
	1	-	-	-	1208189-9	Automatväxellåda, .....	Automatic gearbox, .....	5		B27E, B28E, B28F MARKED 023, LJUSGUL/LIGHT YELLOW	3000 3020 3040 3060
	-	-	-	-		.Det se sida 96, 4-E01 .....	.Comps page 96, 4-E01 ..				
	1	-	-	-	5001851-4	Bytesväxellåda .....	Exchange gearbox .....	9		VXL 1208189	3080
	1	-	-	-	1208173-3	Automatväxellåda, .....	Automatic gearbox, .....	5		DIES. MARKED 020, GRÅ/GREY	3100
	-	-	-	-		.Det se sida 80, 4-D09 .....	.Comps page 80, 4-D09				
	1	-	-	-	5001872-0	Bytesväxellåda .....	Exchange gearbox .....	9		VXL 1208173	3120 3140 3160 3180 3200 3220
	1	-	-	-		Automatväxellåda, .....	Automatic gearbox, .....			SPEC UTF MARKED 016 LJUSGRÖN/LIGHT GREEN	
	-	-	-	-		.Det se sida 102, 4-E07 .....	.Comps page 102, 4-E07				
	1	-	-	-		Automatväxellåda .....	Automatic gearbox, .....			SPEC UTF MARKED 017 GRÅ/GREY	3240 3260 3280 3300 3320
	-	-	-	-		.Det se sida 102, 4-E07 .....	.Comps page 102, 4-E07				
2	1	-	-	-	1220056-4	Rör- Oljemätsticka .....	Tube- Dipstick .....	3		4CYL BW55, AW55 VXL MARKED 003, 008, 012, PP22, 250.	3340 3360 3380
	1	-	-	-	1220060-6	Rör- Oljemätsticka .....	Tube- Dipstick .....	3		B27A, VXL MARKED 001.	3400
	1	-	-	-	1220065-5	Rör- Oljemätsticka .....	Tube- Dipstick .....	3		B27E, B27F, VXL MARKED 011.	3420 3440 3460
	1	-	-	-	1220067-1	Rör- Oljemätsticka .....	Tube- Dipstick .....	3		DIES. VXL MARKED 020.	3480 3500
3	1	-	-	-	925054-9	.O-ring .....	.O-ring .....	2			3520
4	1	-	-	-	1220066-3	Konsol .....	Bracket .....	4		B27, VXL MARKED 001, 011.	3540 3560 3580
5	4	-	-	-	18962-1	Klammer .....	Clamp .....	2			3600
6	4	-	-	-	960862-1	Skruv .....	Screw .....	2			
7	ERF	-	-	-	192034-7	Gummislang, mätsticka .....	Rubber hose, dipstick .....	2		METERVARA	

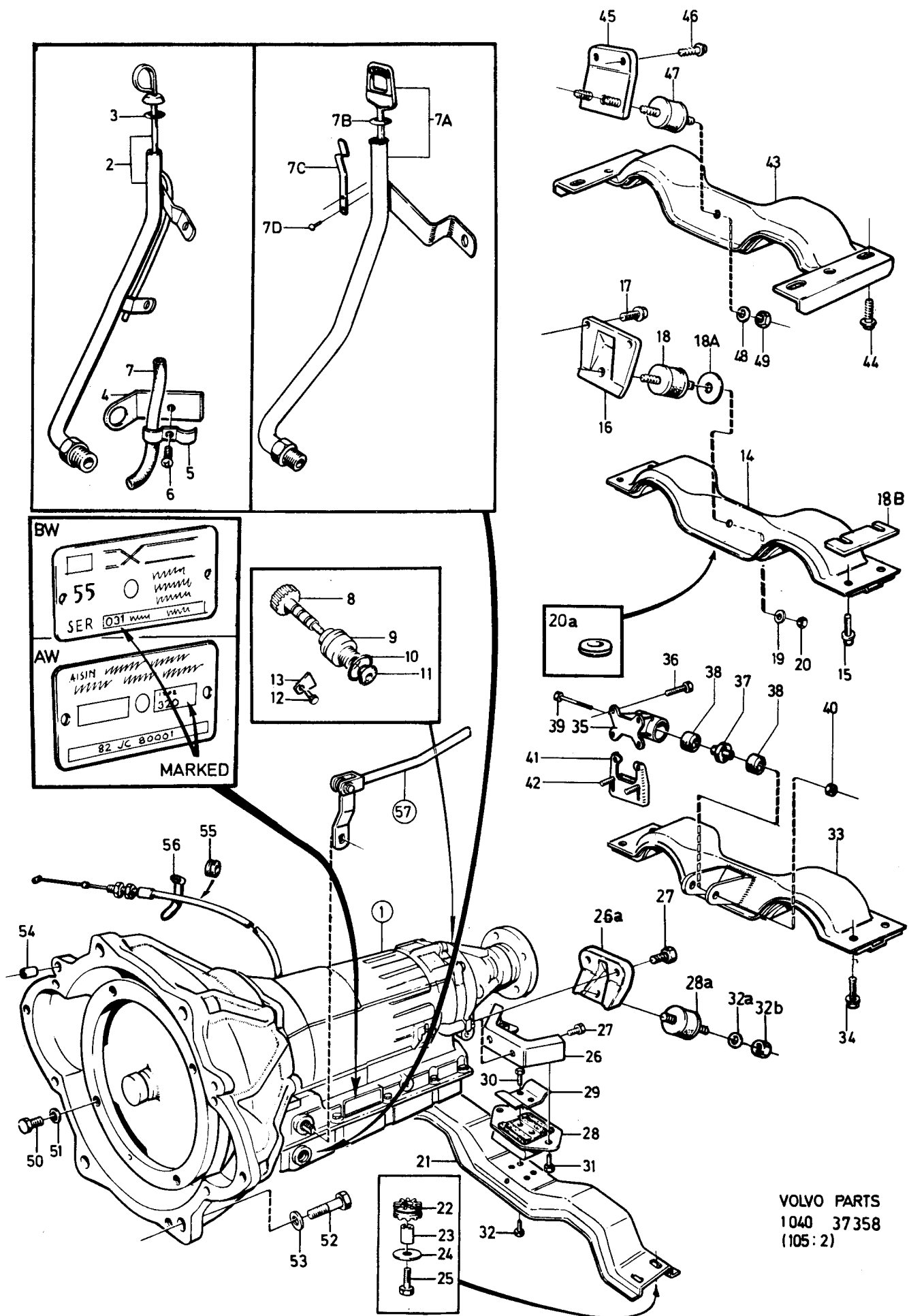

240 - 260 series  
1979 - 1984Reservdelskatalog  
Parts Catalogue

4-C23

**VOLVO**

Sida Page	Grupp Group	Automatväxellåda, kmpl.		Automatic gearbox, cpl.		Illustration	0600			
70	4	Upphängning BW55, AW55, AW70, AW71		Mountings BW55, AW55, AW70, AW71		37358 1984-12				
Pos. Fig.	Antal/Quantity			Artikel nr Part No	Benämning	Description	Sats Kit	B P S R	Anmärkning Notes	
7a	ERF	-	-	-	192034-7	Gummislang, växellåda	Rubber hose, gearbox	2	METERVARA	3620
	1	-	-	-	1220115-8	Rör- Oljemätsticka	Tube-dipstick	3	16) B27A, E, F. B28A. VXL MARKT 013, 018, 021, 023, 025.	3640 3660 3680
	1	-	-	-	1220129-9	Rör- Oljemätsticka	Tube-dipstick	3	16) B28F. VXL MARKED 018, 021. 023.	3700 3720 3740
	-	-	-	-	1220129-9	Rör-oljemätsticka	Tube-dipstick	3	17) B28A, E, F. VXL MARKED 023, 025.	3760 3780
	1	-	-	-	1220293-3	Rör- Oljemätsticka	Tube- Dipstick	3	4CYL AW55, BW55 VXL MARKED 014, 015, 019, 022, 027, 030 031, 320, 376. (1220100)	3800 3840 3860 3880
	1	-	-	-	1220295-8	Rör- Oljemätsticka	Tube- Dipstick	3	4CYL AW70, AW71 VXL MARKED 220, 222, 284, 319, 320. (1220151)	3900 3920 3940 3960
7b	1	-	-	-	925054-9	.O-ring	.O-ring	2		3980
7c	1	-	-	-		.Spärrfjäder	.Catch	8		4000
7d	2	-	-	-	664639-2	.Nit	.Rivet	2		4020
8	1	-	-	-	380978-7	Hastighetsmätardrev	Speedometer drive	3	BXL UTV 3.31/1 17 KUGG/TEETH	4040 4060
	1	-	-	-	380979-5	Hastighetsmätardrev	Speedometer drive	3	BXL UTV 3.54/1. 18 KUGG/TEETH.	4080 4100
	1	-	-	-	380980-3	Hastighetsmätardrev	Speedometer drive	3	BXL UTV 3.73/1. 19 KUGG/TEETH.	4120 4140
	1	-	-	-	380981-1	Hastighetsmätardrev	Speedometer drive	3	B21F BXL UTV 3.91/1. 20 KUGG/TEETH.	4160 4180
	1	-	-	-	1220484-8	Hastighetsmätardrev	Speedometer drive	3	EXCL B21F. BXL UTV 3.91/1. 20 KUGG/TEETH.	4200 4220 4240
	1	-	-	-	1220484-8	Hastighetsmätardrev	Speedometer drive	3	BXL UTV 4.56/1. 20 KUGG/TEETH.	4260 4280
	1	-	-	-		Lagerhylsa, plast	Bearing cage, plastic	8	ERS AV 381608-9	4300 4320
	1	-	-	-	381608-9	Lagerhylsa, stål	Bearing cage, steel	3		4340 4360
10	1	-	-	-	949656-3	O-ring	O-ring	2	(925059)	4380
11	1	-	-	-	380192-5	Tätningsring	Seal ring	2		4400
12	1	-	-	-	944054-6	Skruv, med hål för plombering	Screw, drilled for seal	2		4420 4440
13	1	-	-	-	381385-4	Låsbricka	Lock washer	3		4460 4480
						Balk, med tillhörande upphängningsdetaljer	Member with belonging suspension details		4CYL BW/AW55 UCOMBU 242 CH-192119, 223005- 244 CH-612027, 802289- 245 CH-326957, 428701- 4CYL BW/AW55 MCOMBU	4500 4520 4540 4560 4580
						Balk, med tillhörande upphängningsdetaljer	Member with belonging suspension details		242 CH 173276- 244 CH 517782- 245 CH 280355- 264 CH 88767- 4CYL, AW70/71	4600 4620 4640 4660 4680
						Balk, med tillhörande upphängningsdetaljer	Member with belonging suspension details		242 CH-242110 244 CH-12150 245 CH-550100	4700 4720 4740

16. 242 CH-189179, 244 CH-592109, 245 CH-317939, 262 CH-8374, 264 CH-107609, 265 CH-28319.

17. 242 CH 189180-, 244 CH 592110-, 245 CH 317940-, 262 CH 8375-, 264 CH 107610-, 265 CH 28320-.

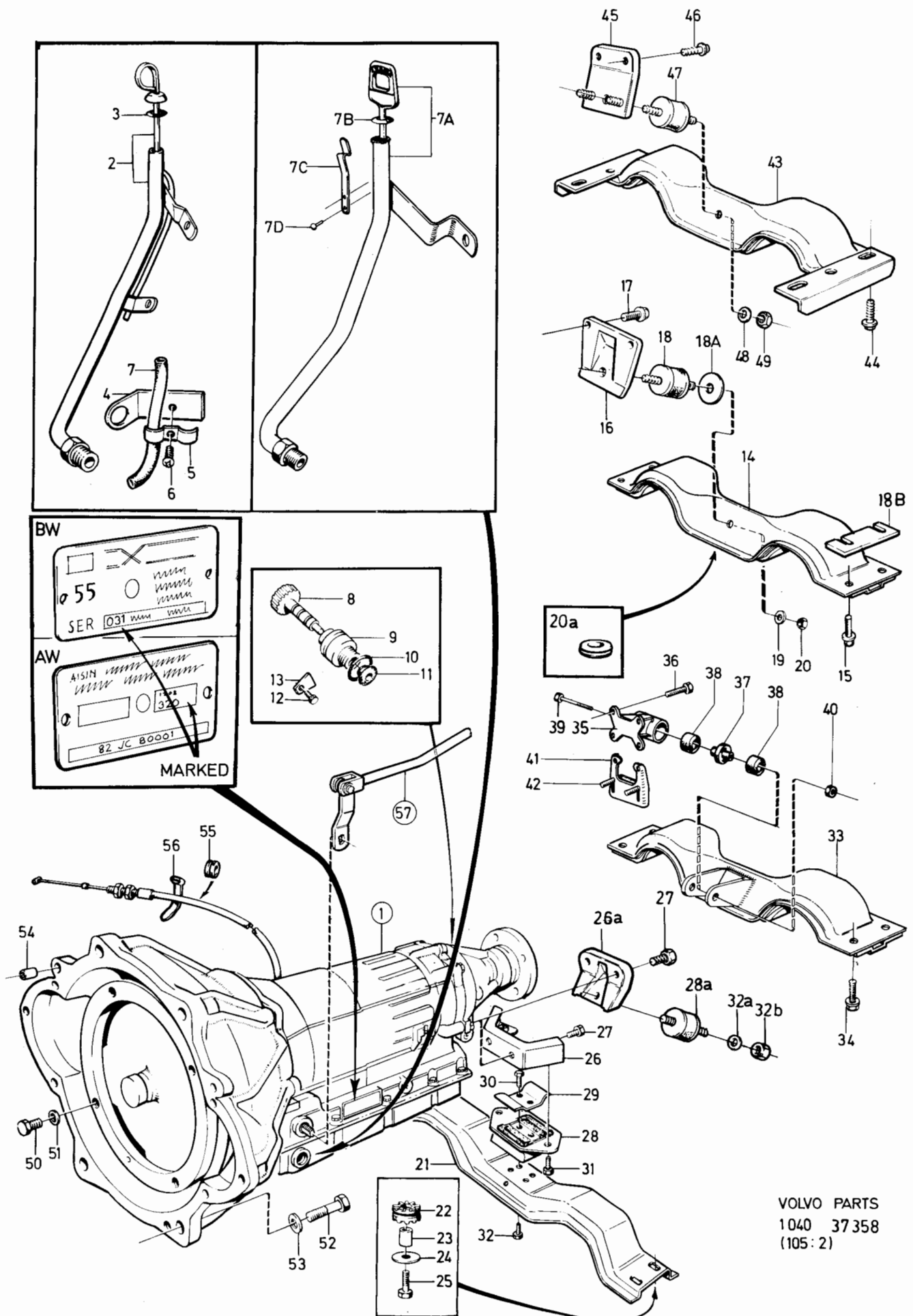

240 - 260 series  
1979 - 1984Reservdelskatalog  
Parts Catalogue

4-D01

**VOLVO**

Sida Page	Grupp Group	Automatväxellåda, kmpl. Upphängning			Automatic gearbox, cpl. Mountings			Illustration	0600		
72	4	BW55, AW55, AW70, AW71			BW55, AW55, AW70, AW71			37358 1984-12			
Pos. Fig.	Antal/Quantity				Artikel nr Part No	Benämning	Description	Sats Kit	B P S R	Anmärkning Notes	
	-	-	-	-		Balk, med tillhörande upphängningsdetaljer	Member with belonging suspension details			4CYL AW70/71 UAC 242 CH 242110- 244 CH 12150- 245 CH 550100-	4760 4780 4800 4820 4840 4860 4880
14	1	-	-	-	1228712-4	.Balk	.Member	4			4900
15	4	-	-	-	946329-0	.Skruv	.Screw	2			4920
16	1	-	-	-	1221778-2	.Konsol	.Bracket	5	BW/AW55		4940
	1	-	-	-	1229162-1	.Konsol	.Bracket	5	AW70/71		4960
17	2	-	-	-	946329-0	.Skruv	.Screw	2			4980
18	1	-	-	-	1359138-3	.Gummikudde	.Rubber cushion	2	(1229652)		5000
18a	1	-	-	-	1273325-9	.Mellanlägg	.Spacer washer	3	BW/AW55 MCOMBU		5020
										242 CH-221898 244 CH-793141 245 CH-425325	5040
18b	2	-	-	-	1273105-5	.Mellanlägg	.Spacer	3	AW70/71		5060
19	2	-	-	-	960148-5	.Bricka	.Washer	2			5080
20	2	-	-	-	945654-2	.Mutter	.Nut	2			5100
20a	1	-	-	-	943920-9	.Skyddspropp	.Seal	2	AW70/71		5120
	-	-	-	-		Balk, med tillhörande upphängningsdetaljer	Member with belonging suspension details			B27A, E. B28A, E. 262 B27F USA CH-4970, 264 B27F USA CH-66393, 265 B27F USA CH-16957.	5140
	-	-	-	-		Balk, med tillhörande upphängningsdetaljer	Member with belonging suspension details			4CYL BW/AW55 MCOMBU 242 CH-173275, 244 CH-517782, 245 CH-280354, 264 CH-88766.	5160
	-	-	-	-		Balk med tillhörande upphängningsdetaljer	Member with belonging suspension details			4CYL BW/AW55 UCOMBU 242 CH 192120-223004. 244 CH 612027-802288. 245 CH 326957-428700.	5180
	-	-	-	-		Balk med tillhörande upphängningsdetaljer	Member with belonging suspension details			4CYL AW70/71 MAC 242 CH 242110- 244 CH 12150- 245 CH 550100-	5200
21	1	-	-	-	1221954-9	.Balk	.Member	4			5220
22	4	-	-	-	1228512-8	.Gummibussning	.Rubber bushing	3			5240
23	4	-	-	-	1228514-4	.Distanshylsa	.Spacer sleeve	3			5260
24	4	-	-	-	948087-2	.Bricka	.Washer	2			5280
25	4	-	-	-	955320-7	.Skruv	.Screw	2			5300
26	1	-	-	-	1206726-0	.Konsol	.Bracket	5	BW/AW55		5320
26a	1	-	-	-	1330854-9	.Konsol	.Bracket	5	AW70/71		5340
27	2	-	-	-	946329-0	.Skruv	.Screw	2			5360
28	1	-	-	-	1206217-0	.Motorkudde	.Engine cushion	2	BW/AW55		5380
28a	1	-	-	-	1359138-3	.Motorkudde	.Engine cushion	2	(1229652)AW70/71		5400
29	1	-	-	-	1206303-8	.Stoppbricka	.Stop washer	3	BW/AW55		5420
30	2	-	-	-	946471-0	.Skruv	.Screw	2	BW/AW55		5440
31	2	-	-	-	946471-0	.Skruv	.Screw	2	BW/AW55		5460
32	2	-	-	-	946471-0	.Skruv	.Screw	2	BW/AW55		5480
32a	-	-	-	-	960148-5	.Bricka	.Washer	2	AW70/71		5500
32b	-	-	-	-	945654-2	.Mutter	.Nut	2	AW70/71		5520
	-	-	-	-		Balk, med tillhörande Upphängningsdetaljer	Member with belonging Suspension details			B28F. 262 B27F USA CH 4971- 264 B27F USA CH 66394- 265 B27F USA CH 16958-	5540
33	1	-	-	-	1229952-5	.Balk	.Member	4			5560
34	4	-	-	-	946329-0	.Skruv	.Screw	2			5580
35	1	-	-	-	1272269-0	.Konsol	.Bracket	5			5600

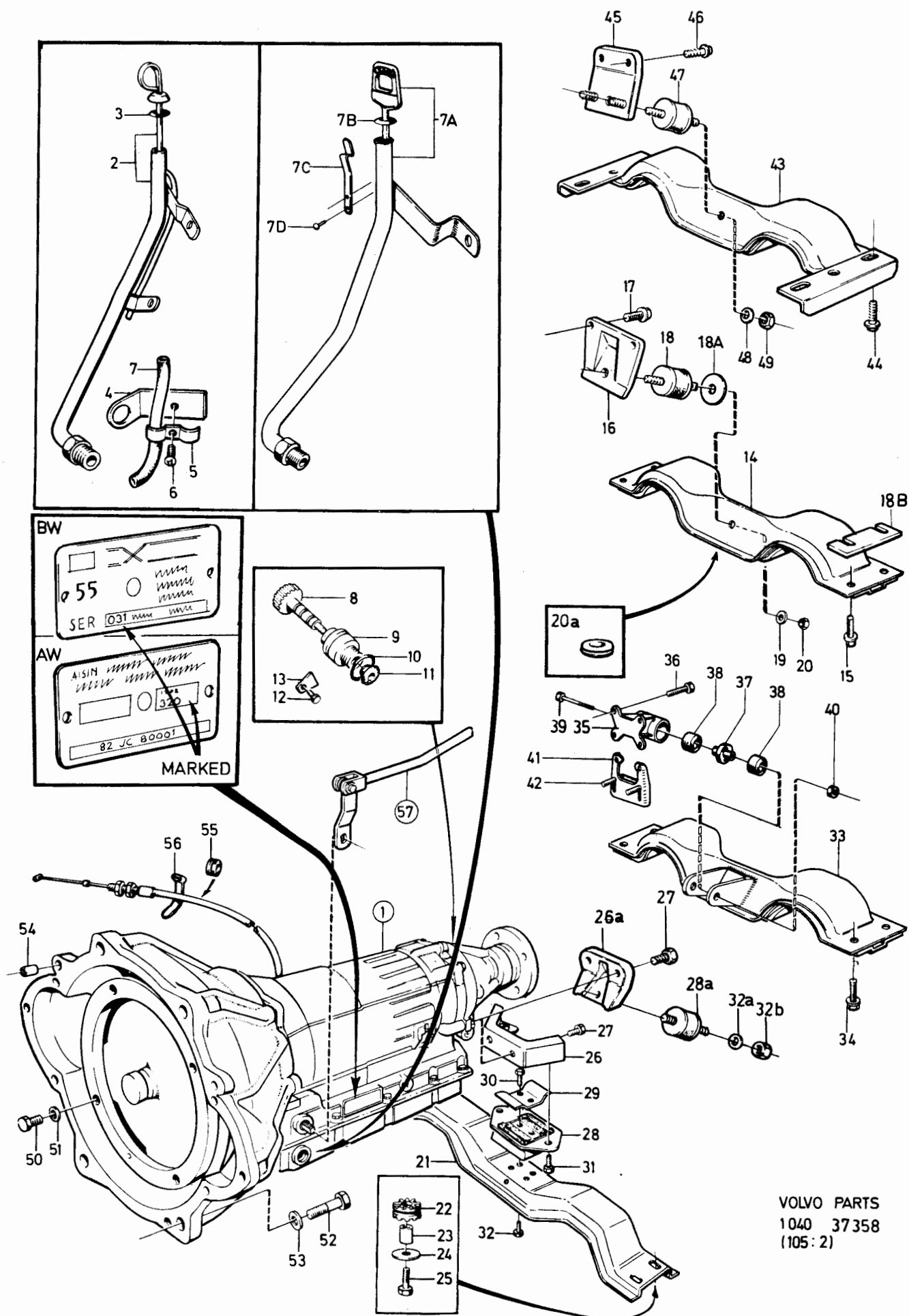



240 - 260 series  
1979 - 1984Reservdelskatalog  
Parts Catalogue

4-D03

**VOLVO**

Sida Page	Grupp Group	Automatväxellåda, kmpl. Upphängning			Automatic gearbox, cpl. Mountings			Illustration	0600	
74	4	BW55, AW55, AW70, AW71			BW55, AW55, AW70, AW71			37358 1984-12		
Pos. Fig.	Antal/Quantity				Artikel nr Part No	Benämning	Description	Sats Kit	Anmärkning Notes	
36	4	-	-	-	946329-0	.Skruv .....	.Screw .....	2		6020
37	1	-	-	-	1273130-3	.Bussning .....	.Bushing .....	2	(1272113)	6040
38	2	-	-	-	1272114-8	.Gummiring .....	.Rubber ring .....	2		6060
39	1	-	-	-	947564-1	.Skruv .....	.Screw .....	2		6080
40	1	-	-	-	945879-5	.Låsmutter .....	.Lock nut .....	2		6100
41	1	-	-	-	1272647-7	.Svängningsdämpare .....	.Vibration damper .....	4		6120
42	2	-	-	-		..Pressskruv .....	..Press screw .....	8	ERS AV 2 ST 940142-3	6140
						Balk, med tillhörande upphängningsdetaljer	Member with belonging suspension details		DIES.	6160 6180 6200
43	1	-	-	-	1273112-1	.Balk .....	.Member .....	8	EXCL SWITZERLAND ERS AV 1273112-1	6260
	1	-	-	-	1273112-1	.Balk .....	.Member .....	4	SWITZERLAND	6280
44	4	-	-	-	946329-0	.Skruv .....	.Screw .....	2		6300
45	1	-	-	-	1229810-5	.Konsol .....	.Bracket .....	5	D24.	6320
	1	-	-	-	1272620-4	.Konsol .....	.Bracket .....	5	D20.	6340
46	2	-	-	-	946472-8	.Skruv .....	.Screw .....	2	M10 X 30	6360
47	1	-	-	-	1221967-1	.Motorkudde .....	.Engine cushion .....	2	D24	6380
	1	-	-	-	1359138-3	.Motorkudde .....	.Engine cushion .....	2	(1229652)D20	6400
48	1	-	-	-	960148-5	.Bricka .....	.Washer .....	2		6420
49	2	-	-	-	945654-2	.Låsmutter .....	.Lock nut .....	2	M10	6440
50	4	-	-	-	949698-5	.Skruv .....	.Screw .....	2	(947185) EXCL DIES.	6460
	3	-	-	-	946173-2	.Flänsskruv .....	.Flange screw .....	2	DIES.	6480
51	4	-	-	-	941908-6	.Fjädrande bricka .....	.Resilient washer .....	2	EXCL DIES.	6500
52	4	-	-	-	955320-7	.Skruv .....	.Screw .....	2	EXCL DIES.	6520
	4	-	-	-	955326-4	.Skruv .....	.Screw .....	2	DIES. M10 X 70	6540
	3	-	-	-	955344-7	.Skruv .....	.Screw .....	2	DIES. M12 X 50	6560
	2	-	-	-	955349-6	.Skruv .....	.Screw .....	2	DIES. M12 X 75	6580
53	4	-	-	-	941908-6	.Fjädrande bricka .....	.Resilient washer .....	2	DI 10.5 MM.	6600
	5	-	-	-	940280-1	.Fjädrande bricka .....	.Resilient washer .....	2	DI 13.5 MM	6620
54	2	-	-	-	1232637-7	.Styrhylsa .....	.Guide sleeve .....	3	DIES.	6640
55	1	-	-	-	1220036-6	.Gummibussning .....	.Rubber bushing .....	4		6660
56	1	-	-	-	948211-8	.Bandklamma .....	.Band clamp .....	2		6680
57	-	-	-	-		.Reglage .....	.Control .....		SE SIDA 174, 4-H07	6700

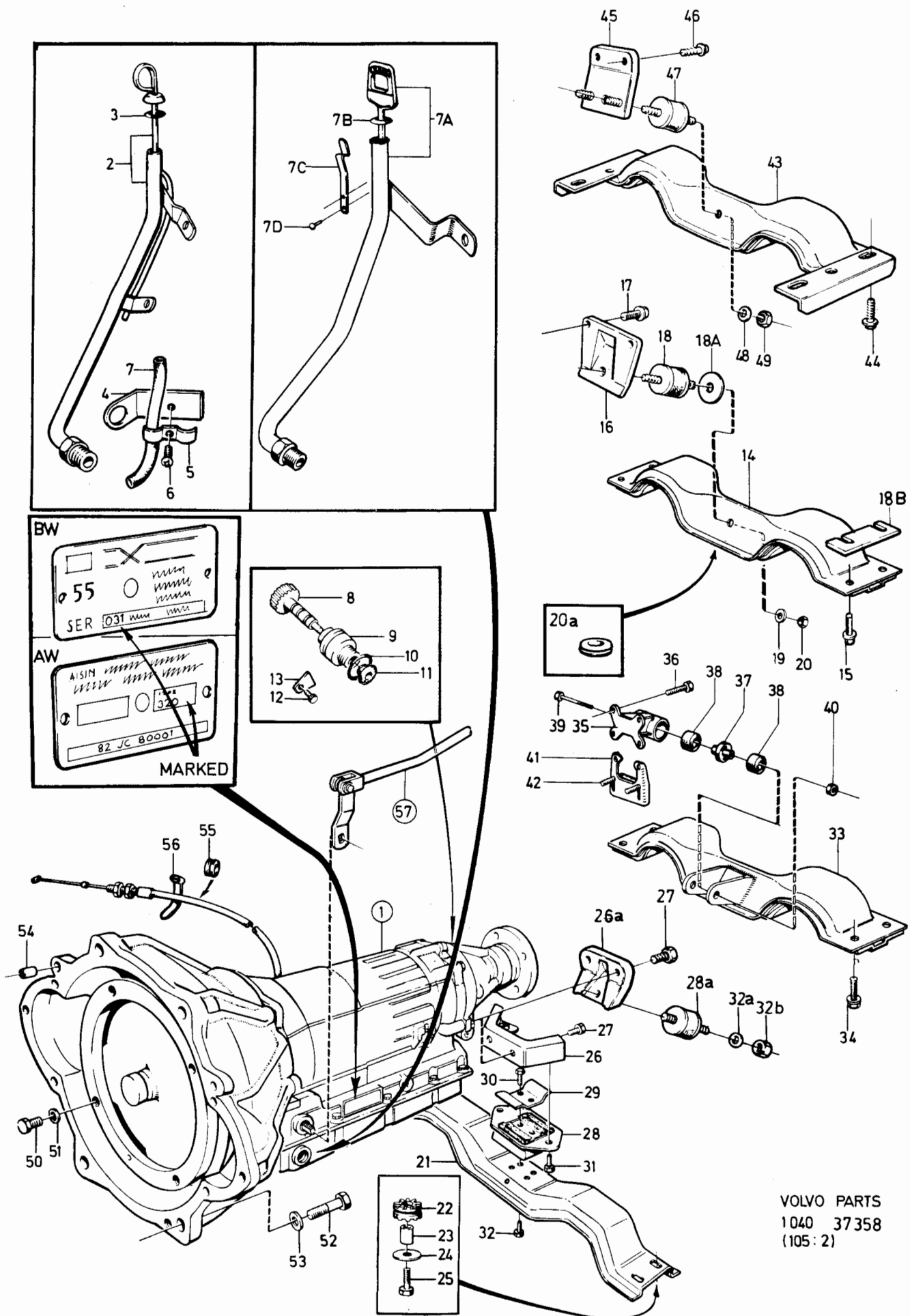

240 - 260 series  
1979 - 1984Reservdelskatalog  
Parts Catalogue

4-D05

**VOLVO**

Sida Page	Grupp Group	Växellåda BW55				Gearbox BW55				Illustration	
		254718, 254720, 1208066, 1208207,				254718, 254720, 1208066, 1208207,				31115	0650
76	4	1208111				1208111				1984-12	
Pos. Fig.	Antal/Quantity				Artikel nr Part No	Benämning	Description	Sats Kit	B P S R	Anmärkning Notes	
	254 718 BW	254 720 BW	1208 066 BW	1208 207 BW							
1	1	-	-	-	254718-0	Växellåda	Gearbox	5		MARKED 003	0020
	1	-	-	-	1208111-3	Växellåda	Gearbox	6		MARKED 009	0040
	-	1	-	-	254720-6	Växellåda	Gearbox	5		MARKED 001	0060
	-	-	1	-	1208066-9	Växellåda	Gearbox	5		MARKED 008	0080
	-	-	-	1	1208207-9	Växellåda	Gearbox	5		MARKED 030	0100
2	1	-	-	1	1233378-7	.Konverter	.Converter	4			0120
	-	1	-	-	1233391-0	.Konverter	.Converter	4		(1233000)	0140
	-	1	-	-	5003558-3	.Konverter, utbytesenhet	.Converter, exchange unit	9			0150
	-	-	1	-	1233379-5	.Konverter	.Converter	4			0155
3	1	-	1	1	1233330-8	.Konverterkåpa	.Converter housing	5			0160
	-	1	-	-	1233001-5	.Konverterkåpa	.Converter housing	5			0160
4	1	-	1	1	1233328-2	.Skyddsnät	.Stone guard	5			0220
	-	2	-	-	1233328-2	.Skyddsnät	.Stone guard	5			0240
5	4	4	4	4	955319-9	.Skruv	.Screw	2		M10 X 36	0260
	2	2	2	2	955343-9	.Skruv	.Screw	2		M12 X 45	0280
6	4	4	4	4	941908-6	.Låsbricka	.Lock washer	2			0300
7	-	-	-	-		.Hus med planetväxel	.Housing with planetary gear			SE SIDA 110, 4-E15	0300
	-	-	-	-		..Mellangavel- utgående axel	..Centre section- output shaft			SE SIDA 116, 4-E21	0340
	-	-	-	-		.Pumphus-kopplingshus	.Pump housing- clutch housing			SE SIDA 122, 4-F03	0360
8	1	-	1	1	1233374-6	.Bakre hus	.Extension housing	8		ERS AV 1ST 1239637-0, 1 ST 1239883-0, 1 ST 1239884-8	0400
	-	1	-	-	1233374-6	.Bakre hus	.Extension housing	8		ERS AV 1277665-4	0420
9	1	1	1	1	235878-6	..Bussning	..Bushing	3			0440
10	1	1	1	1	235728-3	.Tätningssring	.Seal ring	S 3			0445
11	1	1	1	1		.Packning	.Gasket	S			0447
12	6	6	6	6	1233138-5	.Skruv	.Screw	3			0450
13	6	6	6	6	1233139-3	.Låsbricka	.Lock washer	3			0500
14	1	-	1	-	1233296-1	.Kontrollsystem	.Valve bodies, cpl.	8		ERS AV 1ST 1233389-4	0520
	-	-	-	-	..Det se sida 154, 4-G11	..Comps page 154, 4-G11					0540
	-	1	-	-	1233297-9	.Kontrollsystem	.Valve bodies, cpl.	8		ERS AV 1ST 1233388-6	0560
	-	-	-	-	..Det se sida 154, 4-G11	..Comps page 154, 4-G11					0580
	-	-	-	1	1233371-2	.Kontrollsystem	.Valve bodies, cpl.	8		NR-8601. ERS AV 1ST	0600
	-	-	-	-	..Det se sida 154, 4-G11	..Comps page 154, 4-G11			1233389-4		0620
	-	-	-	1	1233389-4	.Kontrollsystem	.Valve bodies, cpl.	4		NR 8602-	0640
	-	-	-	-	..Det se sida 154, 4-G11	..Comps page 154, 4-G11					0660
	-	-	-	1	5003562-5	.Kontrollsystem, utbytesenhet	.Valve bodies, exchange unit	9		NR 8602-	0700
15	1	-	1	1	955278-7	.Skruv	.Screw	2		L50	0705
	-	1	-	-	940101-9	.Skruv	.Screw	2		L40	0720
	3	4	3	3	955276-1	.Skruv	.Screw	2		L35	0740
	11	9	11	11	955275-3	.Skruv	.Screw	2		L30	0760
	2	2	2	2	955274-6	.Skruv	.Screw	2		L26	0780
	-	1	-	-	955272-0	.Skruv	.Screw	2		L20	0800
16	-	-	-	1	1233336-5	.Mellandel	.Spacer, oil strainer	4			0820
17	-	-	-	1	1233337-3	.Packning	.Gasket	3			0860
18	1	1	1	1	1233394-4	.Oljefilter	.Oil strainer	4		(1233211)	0880
19	5	5	5	-	955244-9	.Skruv	.Screw	2		L12	0900
	-	-	-	5	955250-6	.Skruv	.Screw	2		L35	0920
19	-	-	-	-	941906-0	.Låsbricka	.Lock washer	2		EXCL BW55.	0940
20	1	1	-	-	1233390-2	.Reglagevajer	.Control wire	3		(1233217)	0960
	-	-	1	1	1233224-3	.Reglagevajer	.Control wire	3			0980
21	1	1	1	1	1220513-4	.Kabelstopp	.Cable stop	4			1000
22	1	1	1	1	1233141-9	.O-ring	.O-ring	3			1020
23	1	1	1	1		.Kam	.Cam			SE SIDA 158, 4-G15	1040
24	-	-	-	1	1233322-5	.Växelväljaraxel	.Gear selector shaft	8		ERS AV 1ST 1233321-7, 1ST 1233376-1, 1 ST 1233384-5 1ST 381879-6.	1060
											1080
											1100
											1120
											1140

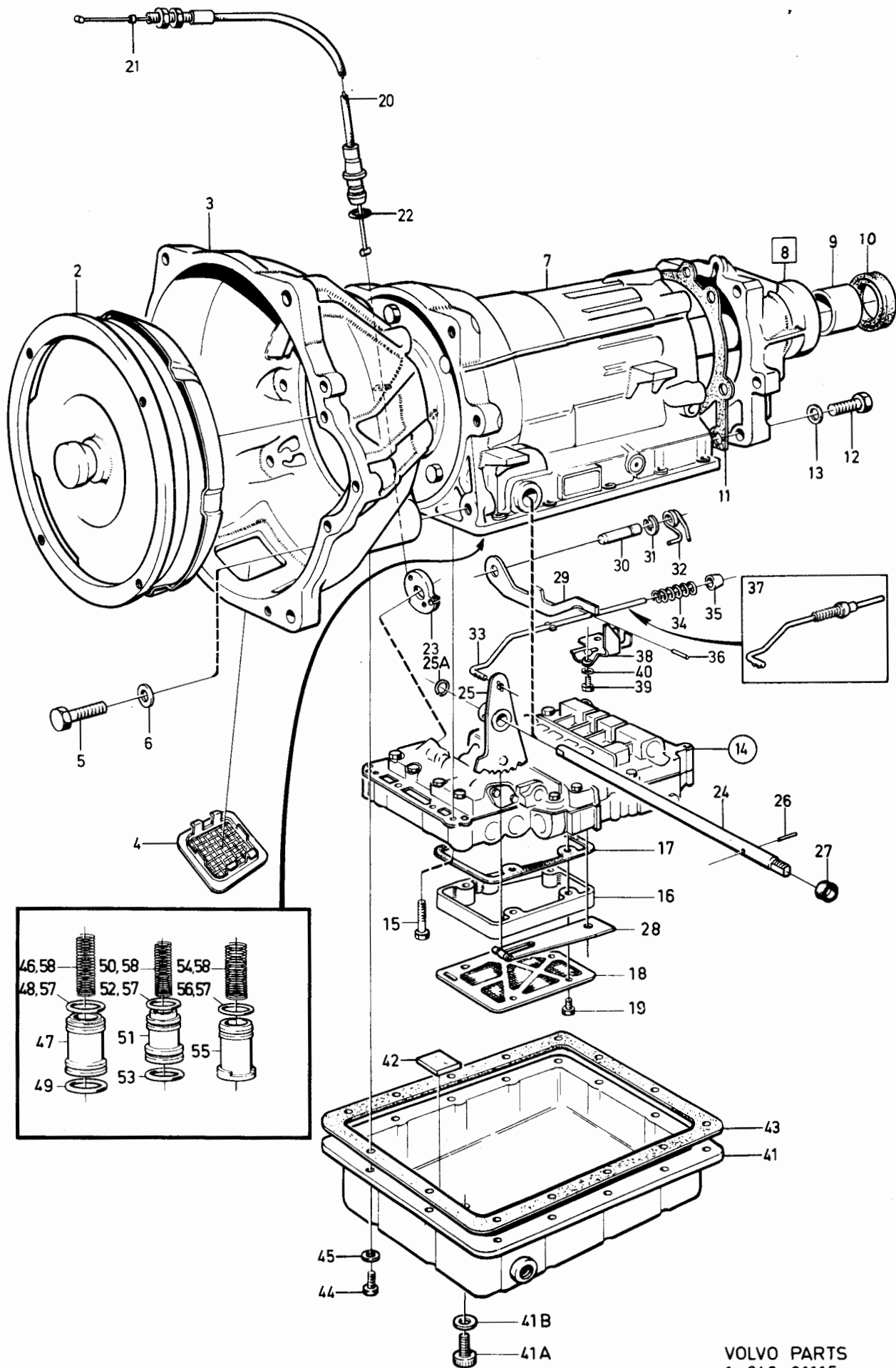

VOLVO PARTS  
1 040 31115  
(105:3)

240 - 260 series  
1979 - 1984Reservdelskatalog  
Parts Catalogue

4-D07

**VOLVO**

Sida Page	Grupp Group	Växellåda BW55				Gearbox BW55				Illustration	0650
		254718, 254720, 1208066, 1208207,				254718, 254720, 1208066, 1208207,				31115	
78	4	1208111				1208111				1984-12	
Pos. Fig.	Antal/Quantity				Artikel nr Part No	Benämning	Description	Sats Kit	B P S R	Anmärkning Notes	
	254 718 BW	254 720 BW	1208 066 BW	1208 207 BW							
25	1	1	1	-	1233321-7	..Växelväljaraxel.....			4		1160
25a	1	1	1	1	1233376-1	..Växelväljarkam.....	..Gear selector cam.....		3		1180
26	1	1	1	1	1233098-1	..Låsring.....	..Circlip.....		3	(1233377)	1200
27	1	1	1	1	1233384-5	..Låspinne.....	..Lock spring.....		3	(1233318)	1240
28	2	2	2	2	1233064-3	..Tättningsring.....	..Seal ring.....		S 3		1260
29	1	1	1	1	1233294-6	..Fjäderspärr, med rulle.....	..Spring catch, with roller.....		3	SE SIDA 158, 4-G15	1280
30	1	1	1	1	1233116-1	..Parkeringspörr.....	..Catch.....		3		1300
31	1	1	1	1	1233117-9	..Lagertapp.....	..Bearing pin.....		3		1320
32	1	1	1	1	1233403-3	..Låsring.....	..Lock ring.....		3		1340
33	1	1	1	1	1233292-0	..Vridfjäder.....	..Torsion spring.....		3		1360
34	1	1	1	1	1233121-1	..Tryckstång.....	..Thrust rod.....		8	ERS AV 1ST 1233404-1	1400
35	1	1	1	1	951932-3	..Fjäder.....	..Spring.....		4		1420
36	1	1	1	1	1233404-1	..Tryckhylsa.....	..Thrust sleeve.....		8		1440
37	1	1	1	1	1233124-5	..Låspinne.....	..Lock pin.....		2		1460
38	1	1	1	1	1233124-5	..Tryckstång.....	..Thrust rod.....		4		1480
39	2	2	2	2	955271-2	..Låsplatta.....	..Lock plate.....		3		1500
40	2	2	2	2	941906-0	..Skruv.....	..Screw.....		2		1540
41	1	1	1	-	1233212-8	..Låsbricka.....	..Lock washer.....		2		1560
41a	-	-	-	1	1233212-8	..Oljesump.....	..Oil pan.....		4		1580
41b	-	-	-	1	1233333-2	..Oljesump.....	..Oil pan.....		8	49) ERS AV 1233415-7	1600
42	-	-	-	1	1233415-7	..Oljesump.....	..Oil pan.....		4	50)	1620
43	1	1	1	1	1233417-3	..Plugg.....	..Plug.....		2	50)	1640
44	1	1	1	1	235858-8	..Bricka.....	..Washer.....		3	50)	1660
45	1	1	1	1	235739-0	..Magnet.....	..Magnet.....		4		1680
46	1	1	1	1	1233383-7	..Packning.....	..Gasket.....		S 3		1700
47	14	14	14	14	955270-4	..Skruv.....	..Screw.....		2		1720
48	14	14	14	14	941906-0	..Fjädrande bricka.....	..Resilient washer.....		2		1740
49	1	1	1	-		..Fjäder, 2:an, B2.....	..Spring, 2:nd gear, B2.....		S		1745
50	-	-	-	1		..Fjäder, 2:an, B2.....	..Spring, 2:nd.....		3	NR-4951	1750
51	1	1	1	1	1233393-6	..Fjäder, 2:an, B2.....	..Spring, 2:nd.....		3	NR 4952-	1760
52	1	1	1	1	1233313-4	..Ackumulatorkolv.....	..Accumulator piston.....		3		1780
53	1	1	1	1	1233223-5	2:an, B2.....	2:nd gear, B2.....		3		1800
54	1	1	1	1	1233221-9	..Kolvring.....	..Piston ring.....		3		1820
55	-	1	-	-	1233144-3	..Kolvring.....	..Piston ring.....		S 8		1840
56	1	1	1	1	1233314-2	..Fjäder, 3:an, C2.....	..Spring, 3:rd gear, C2.....		3		1860
57	1	1	1	1	1233312-6	..Ackumulatorkolv.....	..Accumulator piston.....		S 3		1900
58	1	1	1	1	1239582-8	3:an, C2.....	3:rd gear, C2.....		S 3	(1233220)	1920
	1	1	1	1	1233380-3	..Kolvring.....	..Piston ring.....		S		1940
	1	1	1	1	1233380-3	..Fjäder, 1:an, C1.....	..Spring, 1:st gear, C1.....		4		1960
	1	1	1	1	1233222-7	..Ackumulatorkolv.....	..Accumulator piston.....		3		1980
	-	-	-	-		1:an, C1.....	1:st gear, C1.....		3		2000
	-	-	-	-		..Kolvring.....	..Piston ring.....		3		2040
	1	1	1	1	273730-2	..Tättnings och O-ringssats.....	..Rubber ring and Oil seal kit.....		3	SE SIDA 120, 4-F01	2060
	-	1	-	-	273611-4	..Packingssats.....	..Gasket kit.....		3	SE SIDA 120, 4-F01	2080
	1	-	-	-	273689-0	..Fjädersats, ackum.....	..Spring kit, accum.....		4		2100
	-	-	1	1	273690-8	..Fjädersats, ackum.....	..Spring kit, accum.....		4		2120
	-	-	-	-							2140
	-	-	-	-							2160
	1	1	1	1							2180
	1	1	1	1							2200

49. 242 CH-223939. 244 CH-812609. 245 CH-434459. 264 CH-131509. 265 CH-33009.

50. 242 CH 223940-. 244 CH 812610-. 245 CH 434460-. 264 CH 131510-. 265 CH 33010-.

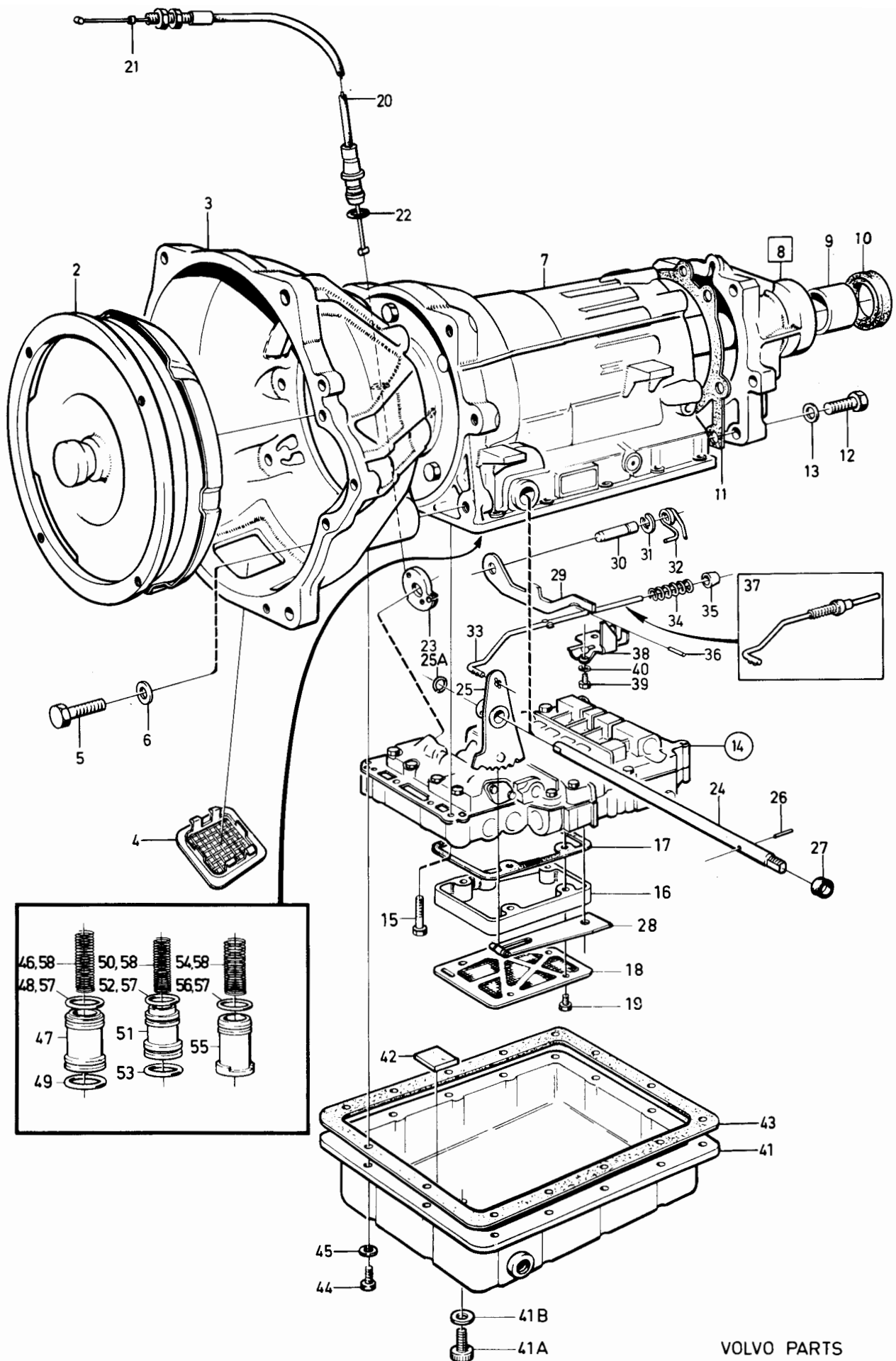

VOLVO PARTS  
1 040 31115  
(105:3)

240 - 260 series  
1979 - 1984Reservdelskatalog  
Parts Catalogue

4-D09

**VOLVO**

Sida Page	Grupp Group	Växellåda BW55				Växellåda BW55				Illustration	0700
80	4	1208128, 1208162, 1208173, 1208254				1208128, 1208162, 1208173, 1208254				31115 1984-12	
Pos. Fig.	Antal/Quantity				Artikel nr Part No	Benämning	Description	Sats Kit	B P S R	Anmärkning Notes	
	1208 128 BW	1208 162 BW	1208 173 BW	1208 254 BW							
1	1	-	-	-	1208128-7	Växellåda .....	Gearbox .....	5		MARKED 011.	0020
	-	1	-	-	1208162-6	Växellåda .....	Gearbox .....			MARKED 012.	0040
	-	-	1	-	1208173-3	Växellåda .....	Gearbox .....	5		MARKED 020	0060
	-	-	1	-	1208227-7	Växellåda .....	Gearbox .....			MARKED 026.	0080
	-	-	-	1	1208254-1	Växellåda .....	Gearbox .....			MARKED 027	0100
2	1	-	-	-	1233391-0	.Konverter .....	.Converter .....	4		(1233000)	0120
x	1	-	-	-	5003558-3	.Konverter, .....	.Converter, .....	5			0130
						utbytesenhet	exchange unit				0135
	-	1	-	-	1233379-5	.Konverter .....	.Converter .....	4			0140
	-	-	1	-	1233341-5	.Konverter .....	.Converter .....	8		VXL MARKED 020	0160
										ERS AV 1 ST 1233410-8	J
x	-	-	1	-	1233410-8	.Konverter .....	.Converter .....	4		VXL MARKED 026	0180
	-	-	1	-	5003559-1	.Konverter, .....	.Converter, .....	5		VXL MARKED 026	0190
						utbytesenhet	exchange unit				0195
	-	-	-	1	1233378-7	.Konverter .....	.Converter .....	4			0200
3	1	-	-	-	1233001-5	.Konverterkåpa .....	.Converter housing .....	5			0220
	-	1	-	1	1233330-8	.Konverterkåpa .....	.Converter housing .....	5			J
	-	-	1	-	1233342-3	.Konverterkåpa .....	.Converter housing .....	5			0260
4	2	1	-	1	1233328-2	.Skyddsnät .....	.Stone guard .....	5			0280
	-	-	1	-	235814-1	.Skyddsnät .....	.Stone guard .....	5			0300
5	4	4	4	4	955319-9	.Skruv .....	.Screw .....	2		M10 X 36	0320
	2	2	3	2	955343-9	.Skruv .....	.Screw .....	2		M12 X 45	0340
6	4	4	4	4	941908-6	.Fjädrande bricka .....	.Resilient washer .....	2		DI 10.5 MM	0360
	-	-	-	-			.Resilient washer .....			DI 13.5 MM	0380
7	-	-	-	-		.Hus med planetväxel .....	.Housing with .....			SE SIDA 110, 4-E15	0400
	-	-	-	-			planetary gear				0420
	-	-	-	-		..Mellangavel- .....	..Centre section- .....				0440
	-	-	-	-		utgående axel	output shaft			SE SIDA 116, 4-E21	0460
	-	-	-	-		.Pumphus-kopplingshus .....	.Pump housing- .....			SE SIDA 122, 4-F03	0480
						clutch housing					0500
8	-	1	1	1	1233374-6	.Bakre hus .....	.Extension housing .....	8		ERS AV 1ST 1239637-0,	0520
										1 ST 1239883-0,	0525
										1 ST 1239884-8	0530
	1	-	-	-	1233374-6	.Bakre hus .....	.Extension housing .....	8		ERS AV 1277665-4	0535
9	1	1	1	1	235878-6	..Bussning .....	..Bushing .....	3			0540
10	1	1	1	1	235728-3	.Tätningssring .....	.Seal ring .....	S 3			0560
11	1	1	1	1		.Packning .....	.Gasket .....	S 8			0580
12	6	6	4	6	1233138-5	.Skruv .....	.Screw .....	3			J
	-	-	2	-	1239884-8	.Flänsskruv .....	.Flange screw .....	4			0620
13	6	6	6	6	1233139-3	.Låsbricka .....	.Lock washer .....	3			0640
14	1	-	-	-	1233295-3	.Kontrollsystem .....	.Valve bodies, cpl .....	8		ERS AV 1ST 1233389-4	0660
	-	1	-	-	1233296-1	.Kontrollsystem .....	.Valve bodies, cpl .....	8		ERS AV 1ST 1233389-4	0680
	-	-	-	1	1233371-2	.Kontrollsystem .....	.Valve bodies, cpl .....	8		VXL NR-9071.	0700
										ERS AV 1ST 1233389-4	J
x	-	-	-	1	1233389-4	.Kontrollsystem .....	.Valve bodies, cpl .....	4		VXL NR 9072-.	0720
	-	-	-	1	5003562-5	.Kontrollsystem, .....	.Valve bodies, .....	9		VXL NR 9072-.	0750
						utbytesenhet	exchange unit				0755
	-	-	1	-	1233349-8	.Kontrollsystem .....	.Valve bodies, cpl .....	8		VXL MARKED	0760
										020 NR-10810	0762
	-	-	1	-	1233349-8	.Kontrollsystem .....	.Valve bodies, cpl .....	8		ERS AV 1233387-8	0765
	-	-	1	-	1233387-8	.Kontrollsystem .....	.Valve bodies, cpl .....	4		VXL MARKED 026 NR-1668	0780
										ERS AV 1233387-8	0785
x	-	-	1	-	5003560-9	.Kontrollsystem, .....	.Valve bodies, .....	5		VXL MARKED	0810
						utbytesenhet	exchange unit			020 NR 10811-	0812
	-	-	1	-	1233387-8	.Kontrollsystem .....	.Valve bodies, cpl .....	4		020 NR 10811-	0815
										VXL MARKED	0820
										026 NR 1669-	0825
15	1	1	1	1	955278-7	..Det se sida 154, 4-G11 ...	..Comps page 154, 4-G11	2			0840
	3	3	3	3	955276-1	.Skruv .....	.Screw .....	2		L 50	0860
										L 35	0880
	11	11	11	11	955275-3	.Skruv .....	.Screw .....	2		L 30	0900
	2	2	2	2	955274-6	.Skruv .....	.Screw .....	2		L 25	0920

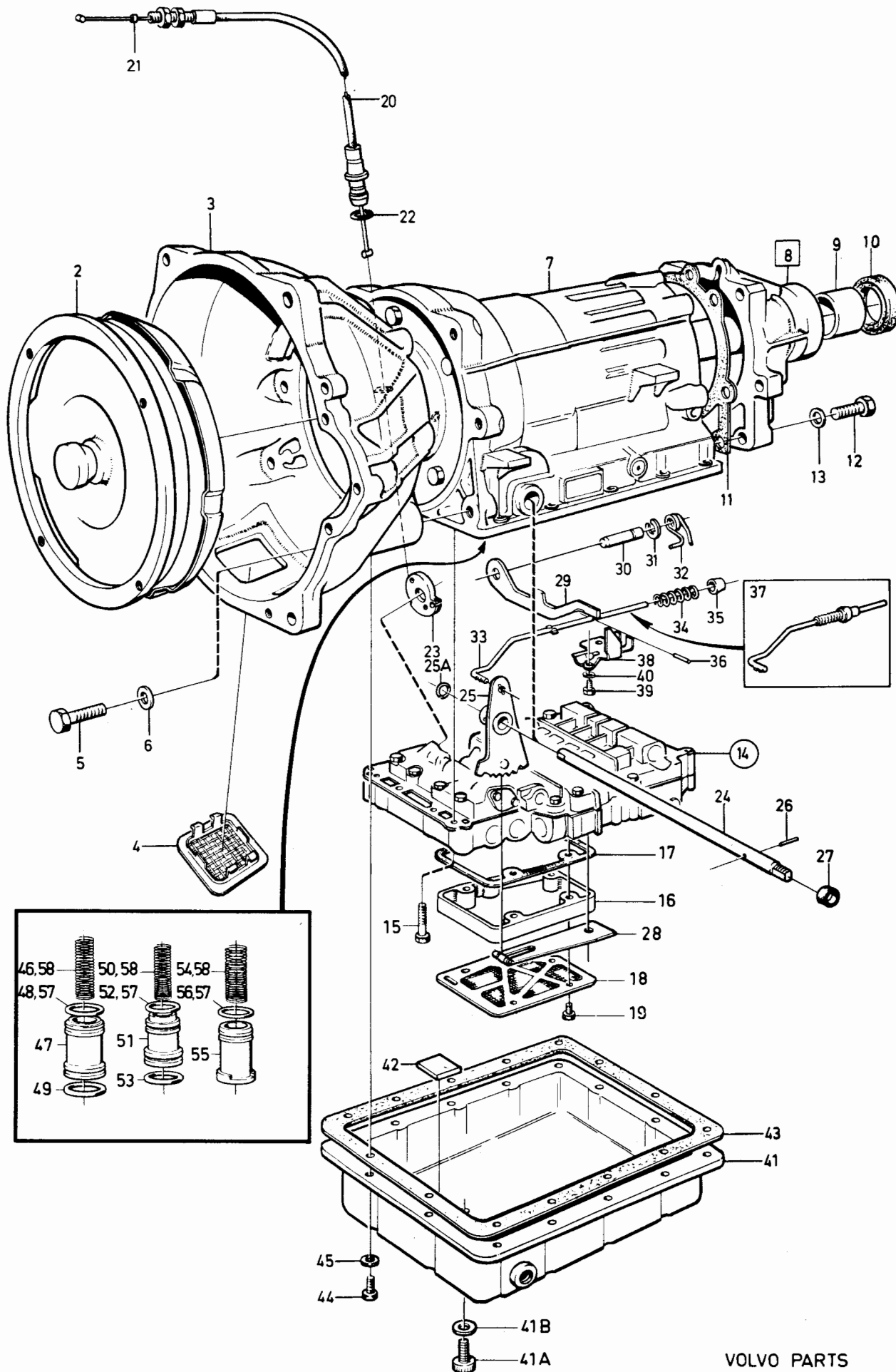

VOLVO PARTS  
1 040 31115  
(105:3)



240 - 260 series  
1979 - 1984Reservdelskatalog  
Parts Catalogue

4-D11

**VOLVO**

Sida Page	Grupp Group				Växellåda BW55		Växellåda BW55		Illustration	0700
	4				1208128, 1208162, 1208173,		1208128, 1208162, 1208173,		31115	
82					1208254		1208254.		1984-12	
Pos. Fig.	Antal/Quantity				Artikel nr Part No	Benämning	Description	Sats Kit	Anmärkning Notes	
	1208 128 BW	1208 162 BW	1208 173 BW	1208 254 BW						
16	-	-	1	1	1233336-5	.Mellandel.....	.Spacer, oil strainer.....	4		0940
17	-	-	1	1	1233337-3	.Packning.....	.Gasket.....	3		0960
18	1	1	1	1	1233394-4	.Oljesil.....	.Oil strainer.....	4	(1233211)	0980
19	5	5	-	-	955244-9	.Skruv.....	.Screw.....	2		1000
	-	-	5	5	955250-6	.Skruv.....	.Screw.....	2		1020
20	1	-	-	-	1233309-2	.Reglagevajer.....	.Control wire.....	3		1040
	-	1	-	1	1233224-3	.Reglagevajer.....	.Control wire.....	3		1060
	-	-	1	-	1233414-0	.Reglagevajer.....	.Control wire.....	3	(1233329)	1080
21	1	1	1	1	1220513-4	.Kabelstopp.....	.Cable stop.....	4		1100
22	1	1	1	1	1233141-9	.O-ring.....	.O-ring.....	3		1120
23	1	1	1	1		.Kam.....	.Cam.....		SE SIDA 158, 4-G15	11
24	1	1	1	-	1233321-7	.Växelväljaraxel.....	.Gear selector shaft.....	4		1160
	-	-	-	1	1233322-5	.Växelväljaraxel.....	.Gear selector shaft.....	8	ERS AV 1ST 1233321-7, 1ST 1233376-1, 1ST 1233384-5 1ST 381879-6.	1180 1200 1220 1240
25	1	1	1	1	1233376-1	.Växelväljarkam.....	.Gear selector cam.....	3		17
25a	1	1	1	1	1233098-1	..Låsring.....	..Circlip.....	3	(1233377)	1200
26	1	1	1	1	1233384-5	..Låspinne.....	..Lock spring.....	3	(1233318) D 5MM	1320
27	2	2	2	2	1233064-3	.Tättningsring.....	.Seal ring.....	S 3		1340
28	1	1	1	1		.Fjäderspärr med rulle.....	.Spring catch w. roller.....		SE SIDA 158, 4-G15	1360
29	1	1	1	1	1233294-6	.Parkeringspörr.....	.Catch.....	3		1380
30	1	1	1	1	1233116-1	.Lagertapp.....	.Bearing pin.....	3		1400
31	1	1	1	1	1233117-9	..Låsring.....	..Lock ring.....	3		1420
32	1	1	1	1	1233403-3	.Vridfjäder.....	.Torsion spring.....	3		1440
33	1	1	-	1	1233292-0	.Tryckstång.....	.Thrust rod.....	8	TID UTF. ERS AV 1ST 1233404-1	1460 1480
34	1	1	1	1	1233121-1	..Fjäder.....	..Spring.....	4		1500
35	1	1	1	1		..Tryckhylsa.....	..Thrust sleeve.....	8		1520
36	1	1	1	1	951932-3	..Låspinne.....	..Lock pin.....	2		1540
37	1	1	1	1	1233404-1	.Tryckstång.....	.Thrust rod.....	4	SEN UTF.	1560
38	1	1	1	1	1233124-5	..Låsplatta.....	..Lock plate.....	3		1580
39	2	2	2	2	955271-2	.Skruv.....	.Screw.....	2		1600
40	2	2	2	2	941906-0	.Fjädrande bricka.....	.Resilient washer.....	2		1620
41	1	1	-	-	1233212-8	.Oljesump.....	.Oil pan.....	4		1640
	-	-	1	1	1233333-2	.Oljesump.....	.Oil pan.....	8	49) ERS AV 1233415-7	1660
	-	-	1	1	1233415-7	.Oljesump.....	.Oil pan.....	4	50)	1680
41a	-	-	1	1	1233417-3	..Plugg.....	..Plug.....	2	50)	17
41b	-	-	1	1	235858-8	..Bricka.....	..Washer.....	3	50)	1700
42	1	1	1	1	235739-0	.Magnet.....	.Magnet.....	4		1740
43	1	1	1	1	1233383-7	.Packning.....	.Gasket.....	S 3		1760
44	14	14	14	14	955270-4	.Skruv.....	.Screw.....	2		1780
45	14	14	14	14	941906-0	.Fjädrande bricka.....	.Resilient washer.....	2		1800
46	1	1	1	1		.Fjäder, 2:an, B2.....	.Spring, 2:nd gear, B2.....	S		1800
47	1	1	1	1	1233313-4	.Ackumulatorkolv,.....	.Accumulator piston,.....	3		1860
						2:an, B2.....	2:nd gear, B2.....			1880
48	1	1	1	1	1233223-5	.Kolvring.....	.Piston ring.....	S 3		1900
49	1	1	1	1	1233221-9	.Kolvring.....	.Piston ring.....	S 3		1920
50	1	-	1	-		.Fjäder, 3:an, C2.....	.Spring, 3:rd gear, C2.....	S		1940
	-	-	-	1	1233144-3	.Fjäder, 3:an, C2.....	.Spring, 3:rd gear, C2.....	S 8		1960
51	1	1	1	1	1233314-2	.Ackumulatorkolv,.....	.Accumulator piston,.....	3		1980
						3:an, C2.....	3:rd gear, C2.....			2000
52	1	1	1	1	1233312-6	.Kolvring.....	.Piston ring.....	S 3	(1233220)	2020
53	1	1	1	1	1239582-8	.Kolvring.....	.Piston ring.....	S 3		2040
54	1	1	1	1		.Fjäder, 1:an, C1.....	.Spring, 1:st gear C1.....	S		2060
55	1	1	1	1	1233380-3	.Ackumulatorkolv,.....	.Accumulator piston.....	4		2080
						1:an, C1.....	1:st gear, C1.....			2100
56	1	1	1	1	1233222-7	.Kolvring.....	.Piston ring.....	S 3		2120

49. 242 CH-223939. 244 CH-812609. 245 CH-434459. 264 CH-131509. 265 CH-33009.

50. 242 CH 223940-. 244 CH 812610-. 245 CH 434460-. 264 CH 131510-. 265 CH 33010-.

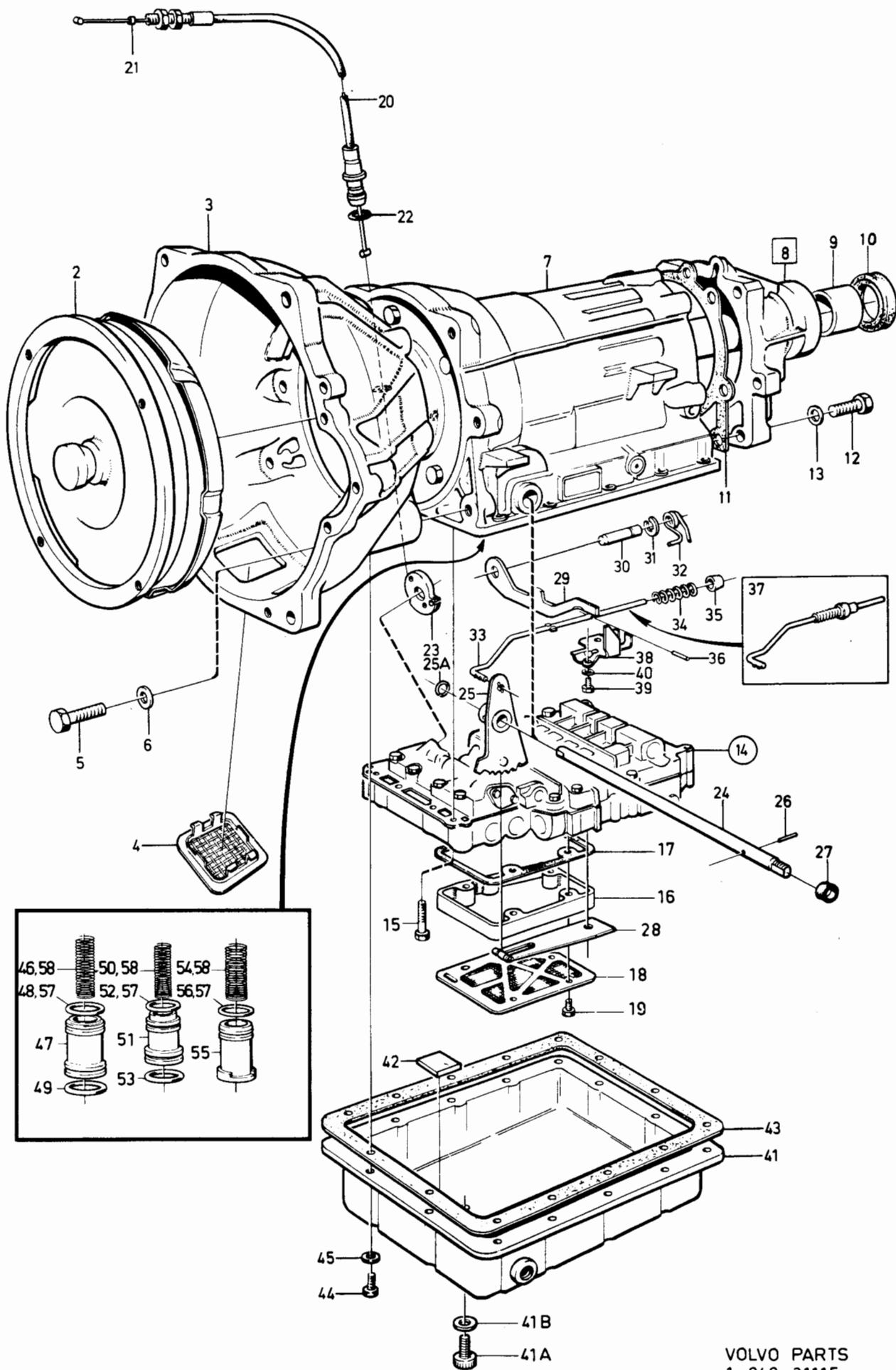

VOLVO PARTS  
1 040 31115  
(105:3)

240 - 260 series  
1979 - 1984Reservdelskatalog  
Parts Catalogue

4-D13

**VOLVO**

Sida Page	Grupp Group	Växellåda BW55				Växellåda BW55				Illustration	0700
84	4	1208128, 1208162, 1208173,				1208128, 1208162, 1208173,				31115	
		1208254				1208254.				1984-12	
Pos. Fig.	Antal/Quantity				Artikel nr Part No	Benämning	Description	Sats Kit	B P S R	Anmärkning Notes	
	1208 128 BW	1208 162 BW	1208 173 BW	1208 254 BW							
57	1	1	1	1	273730-2	Kolringssats.....	Piston ring kit.....	3			2140
58	1	1	-	1	273611-4	Fjädersats, ackum. ....	Spring kit, accum.....	3			2160
	-	-	1	-	273690-8	Fjädersats, ackum. ....	Spring kit, accum.....	4		EXCL TAXI	2180
	-	-	1	-	273689-0	Fjädersats, ackum. ....	Spring kit, accum.....	4		TAXI	2200
	-	-	-	-							2220
	1	1	1	1		Tätningssats och o-rings sats	Rubber ring and Oil seal kit			SE SIDA 120, 4-F01	2240
	1	1	1	1		Packningssats.....	Gasket kit.....			SE SIDA 120, 4-F01	2260
											2280

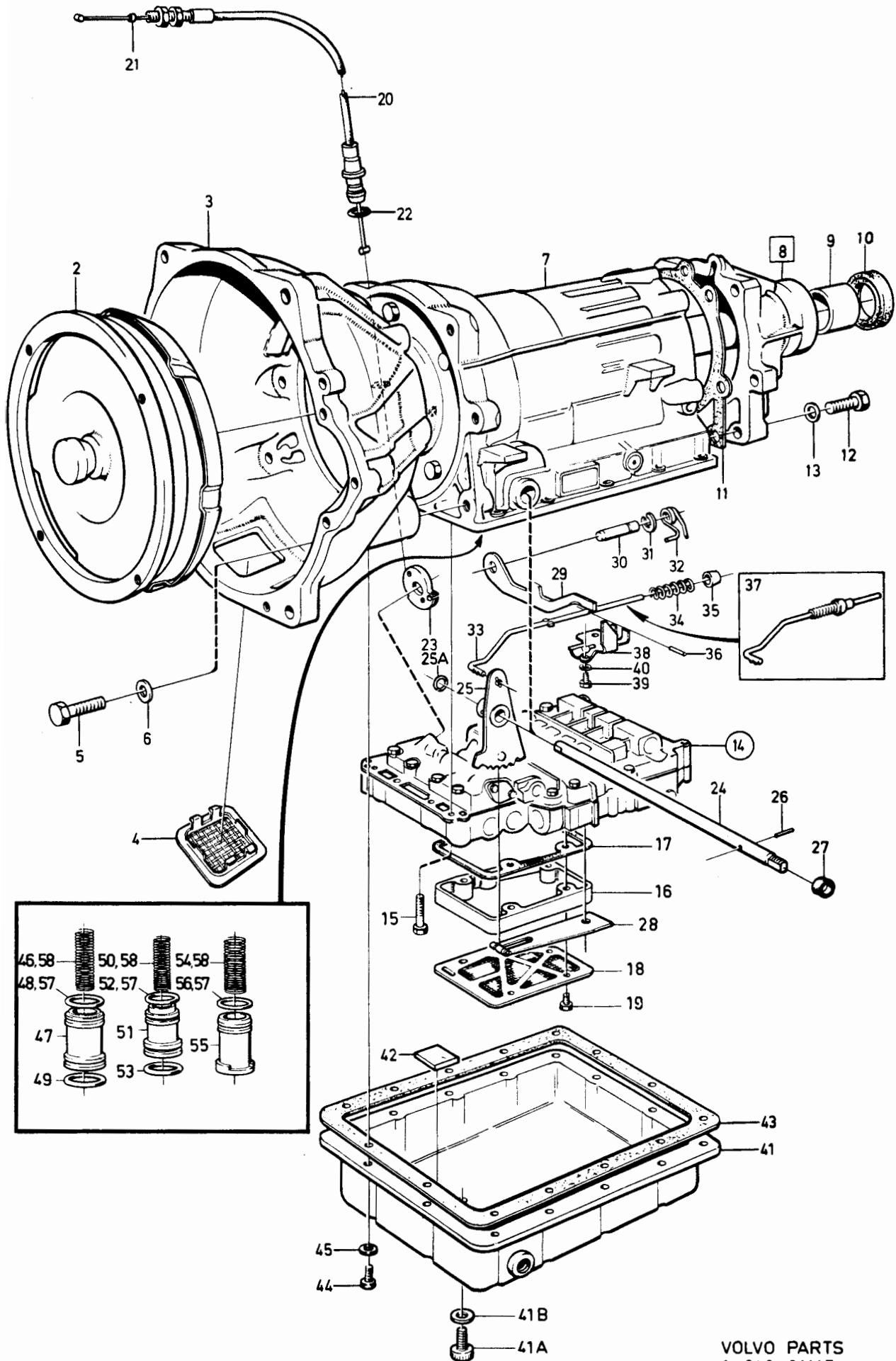

VOLVO PARTS  
1 040 31115  
(105:3)

240 - 260 series  
1979 - 1984Reservdelskatalog  
Parts Catalogue

4-D15

**VOLVO**

Sida Page	Grupp Group	Växellåda BW55 1208164, 1208165, 1208166, 1208167.				Gearbox BW55 1208164, 1208165, 1208166, 1208167.				Illustration 31115 1984-12	0710
86	4										
Pos. Fig.	Antal/Quantity				Artikel nr Part No	Benämning	Description	Sats Kit	B P S R	Anmärkning Notes	
	1208 164 BW	1208 165 BW	1208 166 BW	1208 167 BW							
1	1	-	-	-	1208164-2	Växellåda .....	Gearbox .....	6		MARKED 021	0020
	-	1	-	-	1208165-9	Växellåda .....	Gearbox .....	5		MARKED 014	0040
	-	-	1	-	1208166-7	Växellåda .....	Gearbox .....	5		MARKED 015	0060
	-	-	-	1	1208167-5	Växellåda .....	Gearbox .....	5		MARKED 019.	0080
	1	-	-	-	5003558-3	.Konverter, utbytesenhet	.Converter, exchange unit	9			0084
2	1	-	-	-	1233391-0	.Konverter .....	.Converter .....	4	(1233000)		0085
	-	1	-	-	1233378-7	.Konverter .....	.Converter .....	4			0100
	-	-	1	1	1233379-5	.Konverter .....	.Converter .....	4			0120
3	1	-	-	-	1233001-5	.Konverterkåpa .....	.Converter housing .....	5			0140
	-	1	1	1	1233330-8	.Konverterkåpa .....	.Converter housing .....	5			0160
4	2	1	1	1	1233328-2	.Skyddsnät .....	.Stone guard .....	5			01
5	4	-	-	-	955318-1	.Skruv .....	.Screw .....	2			0200
	-	4	4	4	955319-9	.Skruv .....	.Screw .....	2	M10 X 36		0220
	2	-	-	-	955342-1	.Skruv .....	.Screw .....	2	M12 X 40		0240
	-	2	2	2	955343-9	.Skruv .....	.Screw .....	2	M12 X 45		0260
6	4	4	4	4	941908-6	.Låsbricka .....	.Lock washer .....	2			0280
	2	2	2	2	940280-1	.Fjädrande bricka .....	.Resilient washer .....	2			03
7	-	-	-	-		.Hus med planetväxel .....	.Housing with planetary gear			SE SIDA 110, 4-E15	0340
	-	-	-	-		..Mellangavel- utgående axel	..Centre section- output shaft			SE SIDA 116, 4-E21	0360
	-	-	-	-		.Pumphus-kopplingshus	.Pump housing- clutch housing			SE SIDA 122, 4-F03	0380
8	-	1	1	1	1233374-6	.Bakre hus .....	.Extension housing .....	8		ERS AV 1 ST 1239637-0, 1 ST 1239883-0, 1 ST 1239884-8	0400
	1	-	-	-	1233374-6	.Bakre hus .....	.Extension housing .....	8		ERS AV 1277665-4	0420
9	1	1	1	1	235878-6	..Bussning .....	..Bushing .....	3			0440
10	1	1	1	1	235728-3	.Tätningssring .....	.Seal ring .....	S 3			0460
11	1	1	1	1		.Packning .....	.Gasket .....	S 8			0470
12	6	6	6	6	1233138-5	.Skruv .....	.Screw .....	3			0480
13	6	6	6	6	1233139-3	.Låsbricka .....	.Lock washer .....	3			0500
14	1	-	-	-	1233295-3	.Kontrollsystem .....	.Valve bodies, cpl .....	8		ERS AV 1ST 1233389-4	0520
	-	1	-	-	1233296-1	.Kontrollsystem .....	.Valve bodies, cpl .....	8		VXL NR-10516	0540
	-	1	-	-	1233371-2	.Kontrollsystem .....	.Valve bodies, cpl .....	8		ERS AV 1ST 1233389-4	0560
	-	1	-	-	1233389-4	.Kontrollsystem .....	.Valve bodies, cpl .....	4		VXL NR 49596-	0580
	-	1	-	-	5003562-5	.Kontrollsystem, utbytesenhet	.Valve bodies, cpl, exchange unit	9		VXL NR 49596-	0600
	-	-	1	-	1233296-1	.Kontrollsystem .....	.Valve bodies, cpl .....	8		VXL NR-4763	0620
	-	-	1	-	1233371-2	.Kontrollsystem .....	.Valve bodies, cpl .....	8		ERS AV 1ST 1233389-4	0640
	-	-	1	-	1233389-4	.Kontrollsystem .....	.Valve bodies, cpl .....	4		VXL NR 4764-14477	0660
	-	-	1	-	1233296-1	.Kontrollsystem .....	.Valve bodies, cpl .....	8		ERS AV 1ST 1233389-4	0680
	-	-	1	-	1233371-2	.Kontrollsystem .....	.Valve bodies, cpl .....	8		VXL NR 14478-	0700
	-	-	1	-	1233389-4	.Kontrollsystem .....	.Valve bodies, cpl .....	4		VXL NR 14478-	0720
	-	-	1	-	1233296-1	.Kontrollsystem .....	.Valve bodies, cpl .....	8		VXL NR-2702.	0740
	-	-	1	-	1233371-2	.Kontrollsystem .....	.Valve bodies, cpl .....	8		ERS AV 1ST 1233389-4	0760
	-	-	1	-	1233389-4	.Kontrollsystem .....	.Valve bodies, cpl .....	4		VXL NR 2703-	0780
	-	-	1	-	1233371-2	.Kontrollsystem .....	.Valve bodies, cpl .....	8		ERS AV 1ST 1233389-4	0800
15	1	1	1	1	955278-7	..Det se sida 154, 4-G11 ...	..Comps page 154, 4-G11	2		L50	0820
	3	3	3	3	955276-1	.Skruv .....	.Screw .....	2		L35	0840
	11	11	11	11	955275-3	.Skruv .....	.Screw .....	2		L30	0860
	2	2	2	2	955274-6	.Skruv .....	.Screw .....	2		L26	0880
16	-	1	1	1	1233336-5	.Mellandel .....	.Spacer, oil strainer .....	4			0900
17	-	1	1	1	1233337-3	.Packning .....	.Gasket .....	3			0920
18	1	1	1	1	1233394-4	.Oljesil .....	.Oil strainer .....	4	(1233211)		0940
19	5	-	-	-	955244-9	.Skruv .....	.Screw .....	2			0960
	-	5	5	5	955250-6	.Skruv .....	.Screw .....	2			0980
19	-	-	-	-	941906-0	.Låsbricka .....	.Lock washer .....	2		EXCL BW55.	1000
20	1	-	-	-	1233309-2	.Reglagewire .....	.Control wire .....	3			1020
	-	1	-	-	1233390-2	.Reglagevajer .....	.Control wire .....	3	(1233217)		1040

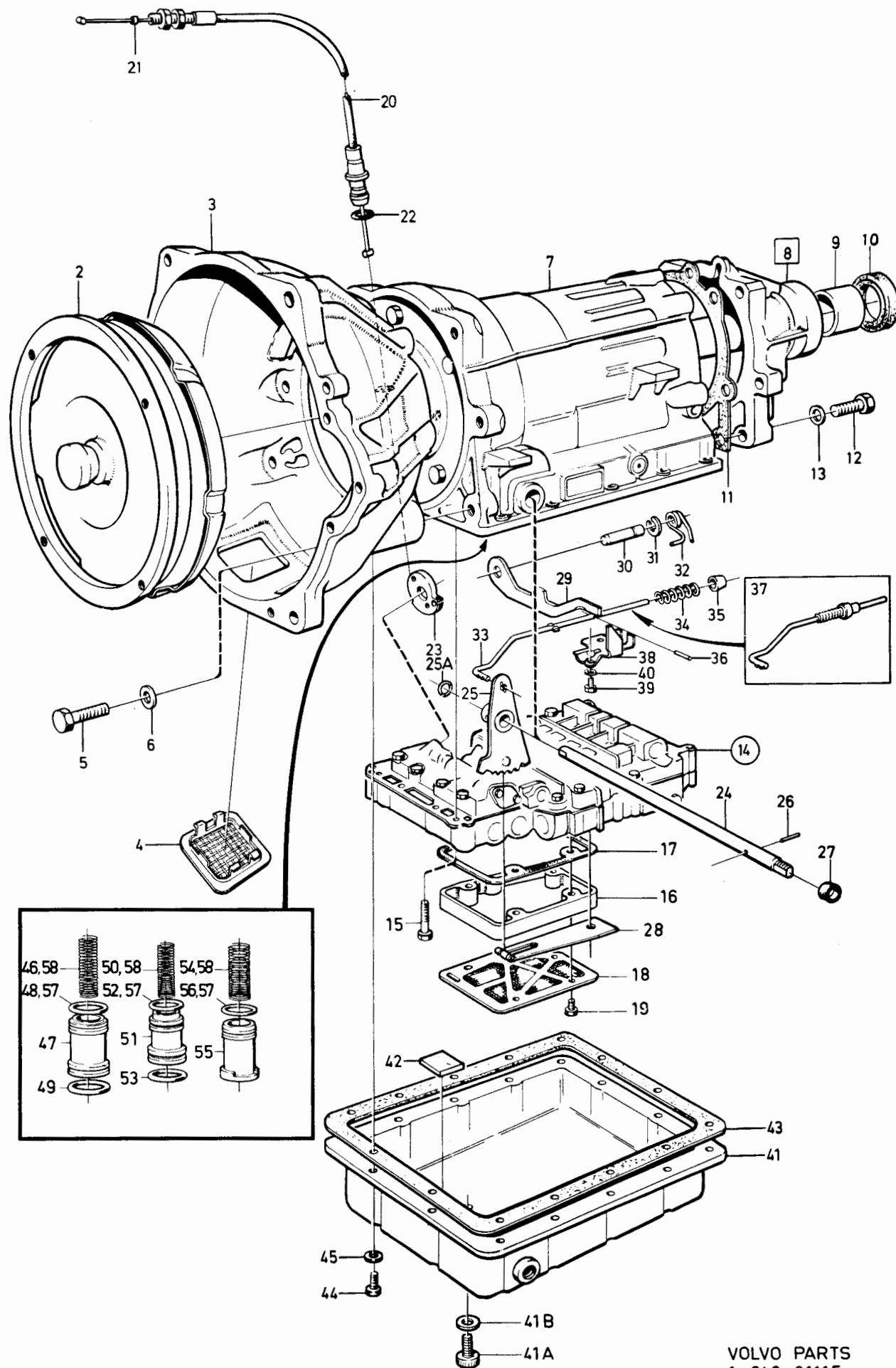

VOLVO PARTS  
1 040 31115  
(105:3)

240 - 260 series  
1979 - 1984Reservdelskatalog  
Parts Catalogue

4-D17

**VOLVO**

Sida Page	Grupp Group	Växellåda BW55		Gearbox BW55		Illustration		0710			
		1208164, 1208165, 1208166, 1208167.		1208164, 1208165, 1208166, 1208167.		31115					
88	4					1984-12					
Pos. Fig.	Antal/Quantity				Artikel nr Part No	Benämning	Description	Sats Kit	B P S R	Anmärkning Notes	
	1208 164 BW	1208 165 BW	1208 166 BW	1208 167 BW							
21	-	-	1	1	1233224-3	.Reglagevajer .....	.Control wire .....		3		1140
22	1	1	1	1	1220513-4	.Kabelstopp .....	.Cable stop .....		4		1160
23	1	1	1	1	1233141-9	.O-ring .....	.O-ring .....		3		1180
24	1	-	-	-	1233322-5	.Växelväljaraxel .....	.Gear selector shaft .....		3	SE SIDA 158, 4-G15 ERS AV 1ST 1233321-7, 1ST 1233376-1, 1 ST 1233384-5 1ST 381882-0.	1200
	-	1	1	1	1233322-5	.Växelväljaraxel .....	.Gear selector shaft .....		3	ERS AV 1ST 1233321-7, 1ST 1233376-1, 1 ST 1233384-5 1ST 381879-6.	1220
25	1	-	-	-	1233112-0	.Växelväljarkam .....	.Gear selector cam .....		8	ERS AV 1ST 1233376-1, 1ST 1233321-7, 1 ST 1233384-5 1ST 381882-0.	1240
	-	1	1	1	1233376-1	.Växelväljarkam .....	.Gear selector cam .....		3		1260
25	-	1	1	1	1233098-1	..Låsring .....	..Circlip .....		3	(1233377)	1280
26	1	-	-	-	1239660-2	.Låspinne .....	.Lock pin .....		3	(1233114) 3 MM	1300
	-	1	1	1	1233384-5	.Låspinne .....	.Lock pin .....		3	D 5MM	1320
27	2	2	2	2	1233064-3	.Tätningssring .....	.Seal ring .....		S 3		1340
28	1	1	1	1		.Fjäderspär, med rulle .....	.Spring catch, with roller .....			SE SIDA 158, 4-G15	1360
29	1	1	1	1	1233294-6	.Parkeringspär .....	.Catch .....		3		1380
30	1	1	1	1	1233116-1	.Lagertapp .....	.Bearing pin .....		3		1400
31	1	1	1	1	1233117-9	.Låsring .....	.Lock ring .....		3		1420
32	1	1	1	1	1233403-3	.Vridfjäder .....	.Torsion spring .....		3		1440
33	1	-	-	-	1233292-0	.Tryckstång .....	.Thrust rod .....		8	ERS AV 1ST 1233404-1	1460
34	1	1	1	1	1233121-1	..Fjäder .....	..Spring .....		4		1480
35	1	1	1	1		..Tryckhylsa .....	..Thrust sleeve .....		8		1500
36	1	1	1	1	951932-3	..Låspinne .....	..Lock pin .....		2		1520
37	1	1	1	1	1233404-1	.Tryckstång .....	.Thrust rod .....		4		1540
38	1	1	1	1	1233124-5	.Låsplatta .....	.Lock plate .....		3		1560
39	2	2	2	2	955271-2	.Skruv .....	.Screw .....		2		1580
40	2	2	2	2	941906-0	.Fjädrande bricka .....	.Resilient washer .....		2		1600
41	1	-	-	-	1233212-8	.Oljesump .....	.Oil pan .....		4		1620
	-	1	1	1	1233333-2	.Oljesump .....	.Oil pan .....		4	49) ERS AV 1233415-7	1640
	-	1	1	1	1233415-7	.Oljesump .....	.Oil pan .....		4	50)	1660
41a	-	1	1	1	1233417-3	..Plugg .....	..Plug .....		2	50)	1680
41b	-	1	1	1	235858-8	..Bricka .....	..Washer .....		3	50)	1700
42	1	1	1	1	235739-0	.Magnet .....	.Magnet .....		4		1720
43	1	1	1	1	1233383-7	.Packning .....	.Gasket .....		S 3		1740
44	14	14	14	14	1233214-4	.Skruv .....	.Screw .....		2		1760
45	14	14	14	14	941906-0	.Fjädrande bricka .....	.Resilient washer .....		2		1780
46	1	1	1	1		.Fjäder, 2:an, B2 .....	.Spring, 2:nd, B2 .....		S		1800
47	1	1	1	1	1233313-4	.Ackumulatorkolv, 2:an, B2 .....	.Accumulator piston, 2:nd gear, B2 .....		3		1820
48	1	1	1	1	1233223-5	.Kolvring .....	.Piston ring .....		S 3		1840
49	1	1	1	1	1233221-9	.Kolvring .....	.Piston ring .....		S 3		1860
50	1	-	-	1	1233144-3	.Fjäder, 3:an, C2 .....	.Spring, 3:rd gear, C2 .....		S 8		1880
51	1	1	1	1	1233314-2	.Ackumulatorkolv, 3:an, C2 .....	.Accumulator piston, 3:rd gear, C2 .....		3		1900
52	1	1	1	1	1233312-6	.Kolvring .....	.Piston ring .....		S 3		1920
53	1	1	1	1	1239582-8	.Kolvring .....	.Piston ring .....		S 3	(1233220)	1940
54	1	1	1	1		.Fjäder, 1:an, C1 .....	.Spring, 1:st gear, C1 .....		S		1960
55	1	1	1	1	1233380-3	.Ackumulatorkolv, 1:an, C1 .....	.Accumulator piston, 1:st gear, C1 .....		4		1980
56	1	1	1	1	1233222-7	.Kolvring .....	.Piston ring .....		S 3		2000
57	1	1	1	1	273730-2	Kolvringssats .....	Piston ring kit .....		3		2020

49. 242 CH-223939. 244 CH-812609. 245 CH-434459. 264 CH-131509. 265 CH-33009.

50. 242 CH 223940-. 244 CH 812610-. 245 CH 434460-. 264 CH 131510-. 265 CH 33010-.

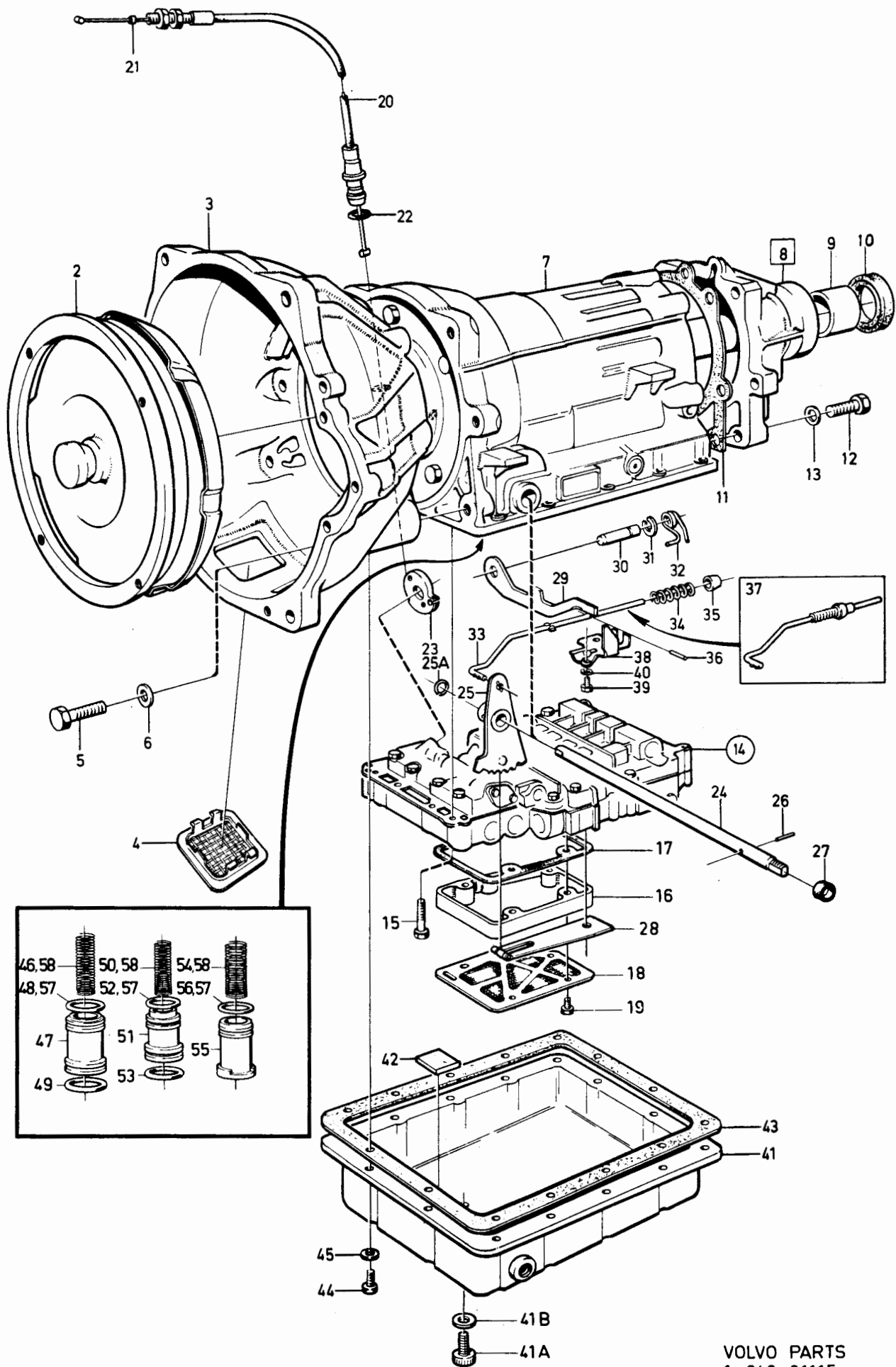

VOLVO PARTS  
1 040 31115  
(105: 3)



240 - 260 series  
1979 - 1984

Reservdelskatalog  
Parts Catalogue

4-D19

**VOLVO**

Sida Page	Grupp Group	Växellåda BW55		Gearbox BW55		Illustration	0710				
		1208164, 1208165, 1208166, 1208167.		1208164, 1208165, 1208166, 1208167.		31115					
90	4					1984-12					
Pos. Fig.	Antal/Quantity				Artikel nr Part No	Benämning	Description	Sats Kit	B P S R	Anmärkning Notes	
	1208 164 BW	1208 165 BW	1208 166 BW	1208 167 BW							
58	1	-	-	1	273611-4	Fjädersats, ackum. ....	Spring kit, accum. ....	3			2340
	-	1	-	-	273689-0	Fjädersats, ackum. ....	Spring kit, accum. ....	4			2360
	-	-	1	-	273690-8	Fjädersats, ackum. ....	Spring kit, accum. ....	4			2380
	-	-	-	-							2400
	1	1	1	1		Tätningssats och .....	Rubber ring and .....			SE SIDA 120, 4-F01	2420
						O-ringssats .....	Oil seal kit .....				2440
	1	1	1	1		Packningssats .....	Gasket kit .....			SE SIDA 120, 4-F01	2460

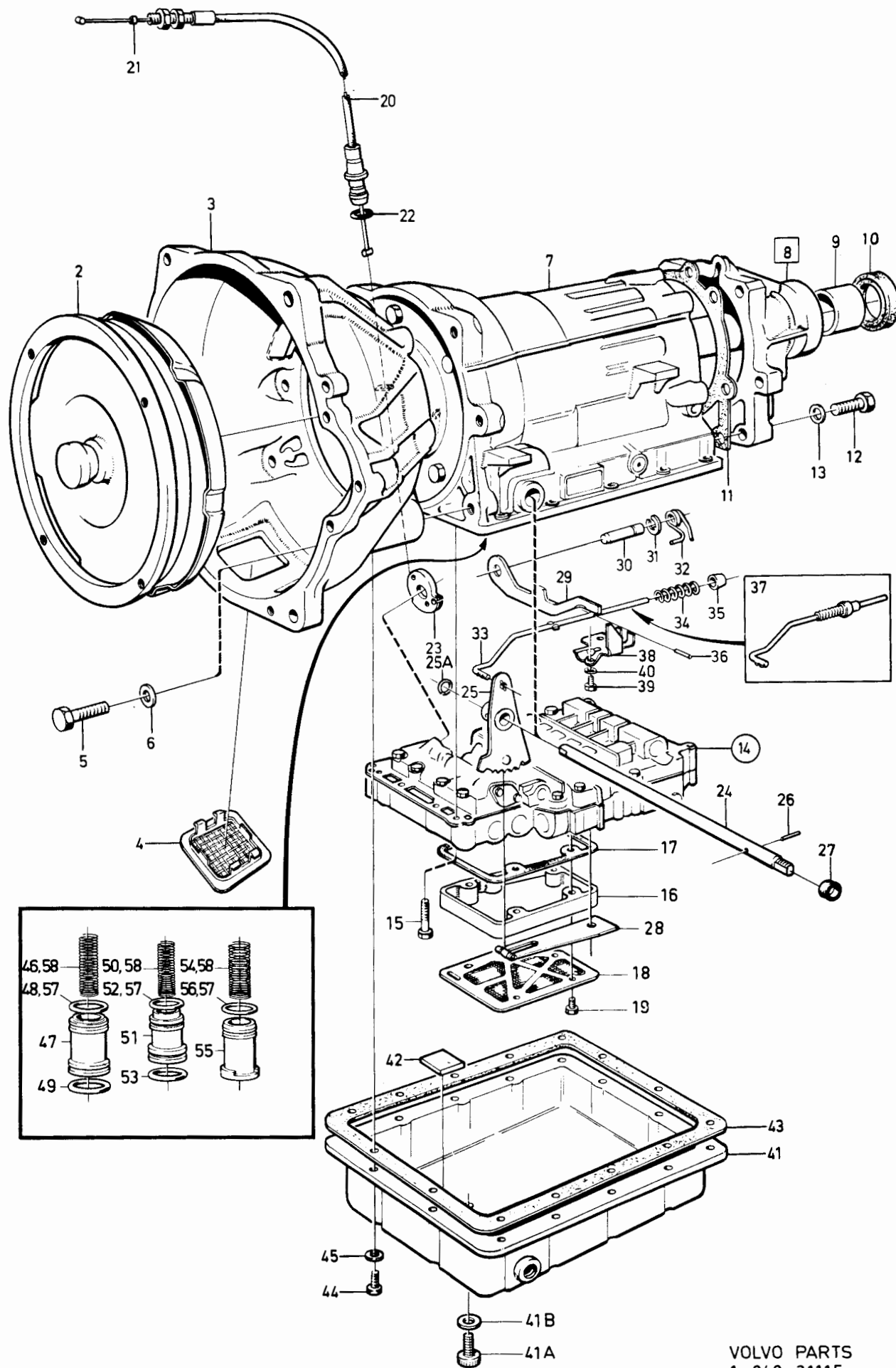

VOLVO PARTS  
1 040 31115  
(105:3)

240 - 260 series  
1979 - 1984Reservdelskatalog  
Parts Catalogue

4-D21

**VOLVO**

Sida Page	Grupp Group	Växellåda BW55 1208168, 1208170, 1208262.			Gearbox BW55 1208168, 1208170, 1208262.			Illustration 31115 1984-12	0720	
92	4									
Pos. Fig.	Antal/Quantity			Artikel nr Part No	Benämning	Description	Sats Kit	Anmärkning Notes		
	1208 168 BW	1208 170 BW	1208 262 BW							
1	1	-	-	-	1208168-3	Växellåda .....	Gearbox .....	5	MARKED 013	0020
	-	1	-	-	1208170-9	Växellåda .....	Gearbox .....	5	MARKED 018.	0040
	-	-	1	-	1208262-4	Växellåda .....	Gearbox .....	5	MARKED 031	0060
2	1	1	-	-	1233391-0	.Konverter .....	.Converter .....	4	(1233000)	0080
	1	1	-	-	5003558-3	.Konverter, .....	.Converter, .....	9		0090
	-	-	1	-	1233378-7	utbytesenhet .....	exchange unit .....			0095
	-	-	1	-	1233001-5	.Konverter .....	.Converter .....	4		0100
3	1	1	-	-	1233301-5	.Konverterkåpa .....	.Converter .....	5		0120
	-	-	1	-	1233330-8	.Konverterkåpa .....	.Converter housing .....	5		0140
4	2	2	1	-	1233328-2	.Skyddsnät .....	.Stone guard .....	5		0160
5	-	4	-	-	955318-1	.Skruv .....	.Screw .....	2	M10 X 30	0170
	4	-	4	-	955319-9	.Skruv .....	.Screw .....	2	M10 X 36	0170
	-	2	-	-	955342-1	.Skruv .....	.Screw .....	2	M12 X 40	0220
	2	-	2	-	955343-9	.Skruv .....	.Screw .....	2	M12 X 45	0240
6	4	4	4	-	941908-6	.Låsbricka .....	.Lock washer .....	2		0260
	2	2	2	-	940280-1	.Fjädrande bricka .....	.Resilient washer .....	2		0280
7	-	-	-	-		.Hus med planetväxel .....	.Housing with .....		SE SIDA 110, 4-E15	0290
	-	-	-	-		..Mellangavel- .....	..planetary gear .....			0300
	-	-	-	-		utgående axel .....	output shaft .....		SE SIDA 116, 4-E21	0340
	-	-	-	-		.Pumphus-kopplingshus .....	.Pump housing- .....		SE SIDA 122, 4-F03	0360
	-	-	-	-		clutch housing .....				0380
8	-	-	1	-	1233374-6	.Bakre hus .....	.Extension housing .....	8	ERS AV 1239637-0	0400
									1 ST 1239683-0.	0420
									1 ST 1239884-8	0425
	1	1	-	-	1233374-6	.Bakre hus .....	.Extension housing .....	8	ERS AV 1277665-4	0430
9	1	1	1	-	235878-6	..Bussning .....	..Bushing .....	3		0435
10	1	1	1	-	235728-3	.Tätningssring .....	.Seal ring .....	S		0440
11	1	1	1	-		.Packning .....	.Gasket .....	S		0460
12	6	6	6	-	1233138-5	.Skruv .....	.Screw .....	3		0480
13	6	6	6	-	1233139-3	.Låsbricka .....	.Lock washer .....	3		0500
14	1	-	-	-	1233297-9	.Kontrollsystem .....	.Valve bodies, cpl .....	8	VXL NR-1537	0520
	1	-	-	-	1233370-4	.Kontrollsystem .....	.Valve bodies, cpl .....	8	ERS AV 1ST 1233388-6	0540
	-	1	-	-	1233295-3	.Kontrollsystem .....	.Valve bodies, cpl .....	8	VXL NR 1538-	0560
	-	1	-	-	1233371-2	.Kontrollsystem .....	.Valve bodies, cpl .....	8	ERS AV 1ST 1233388-6.	0580
	-	1	-	-	1233371-2	.Kontrollsystem .....	.Valve bodies, cpl .....	8	VXL NR-12401.	0600
	-	1	-	-	1233371-2	.Kontrollsystem .....	.Valve bodies, cpl .....	8	ERS AV 1ST 1233389-4	0620
	-	1	-	-	1233371-2	.Kontrollsystem .....	.Valve bodies, cpl .....	8	VXL NR 12402-	0630
	-	1	-	-	1233371-2	.Kontrollsystem .....	.Valve bodies, cpl .....	8	ERS AV 1ST 1233389-4.	0640
	-	1	-	-	1233389-4	.Kontrollsystem .....	.Valve bodies, cpl .....	8	VXL NR-6405.	0680
	-	1	-	-	1233389-4	.Kontrollsystem .....	.Valve bodies, cpl .....	8	ERS AV 1ST 1233389-4.	0700
	-	1	-	-	1233389-4	.Kontrollsystem .....	.Valve bodies, cpl .....	4	VXL NR 6406-	0720
	-	1	-	-	5003562-5	..Det se sida 154, 4-G11 .....	..Comps page 154, 4-G11 .....	9		0740
	-	1	-	-	5003562-5	.Kontrollsystem, .....	.Valve bodies, cpl, .....	9	VXL NR 6406-	0750
	-	1	-	-	5003562-5	utbytesenhet .....	exchange unit .....			0760
15	1	1	1	-	955278-7	.Skruv .....	.Screw .....	2	L50	0780
	3	3	3	-	955276-1	.Skruv .....	.Screw .....	2	L35	0800
	11	11	11	-	955275-3	.Skruv .....	.Screw .....	2	L30	0820
	2	2	2	-	955274-6	.Skruv .....	.Screw .....	2	L26	0840
16	1	1	1	-	1233336-5	.Mellandel .....	.Spacer, oil strainer .....	4		0860
17	1	1	1	-	1233337-3	.Packning .....	.Gasket .....	3		0880
18	1	1	1	-	1233294-6	.Oljesil .....	.Oil strainer .....	3	(1233211)	0900
19	5	5	5	-	955250-6	.Skruv .....	.Screw .....	2		0920
20	1	-	1	-	1233390-2	.Reglagevajer .....	.Control wire .....	3	(1233217)	0940
	-	1	-	-	1233309-2	.Reglagevajer .....	.Control wire .....	3		0960
21	1	1	1	-	1220513-4	.Kabelstopp .....	.Cable stop .....	4		0980
22	1	1	1	-	1233141-9	.O-ring .....	.O-ring .....	3		1000
23	1	1	1	-		.Kam .....	.Cam .....		SE SIDA 158, 4-G15	1020
24	1	1	-	-	1233322-5	.Växelväljaraxel .....	.Gear selector shaft .....	8	ERS AV 1ST 1233321-7,	1040
									1ST 1233376-1,	1060
									1ST 1233384-5	1080
									1ST 381882-0.	

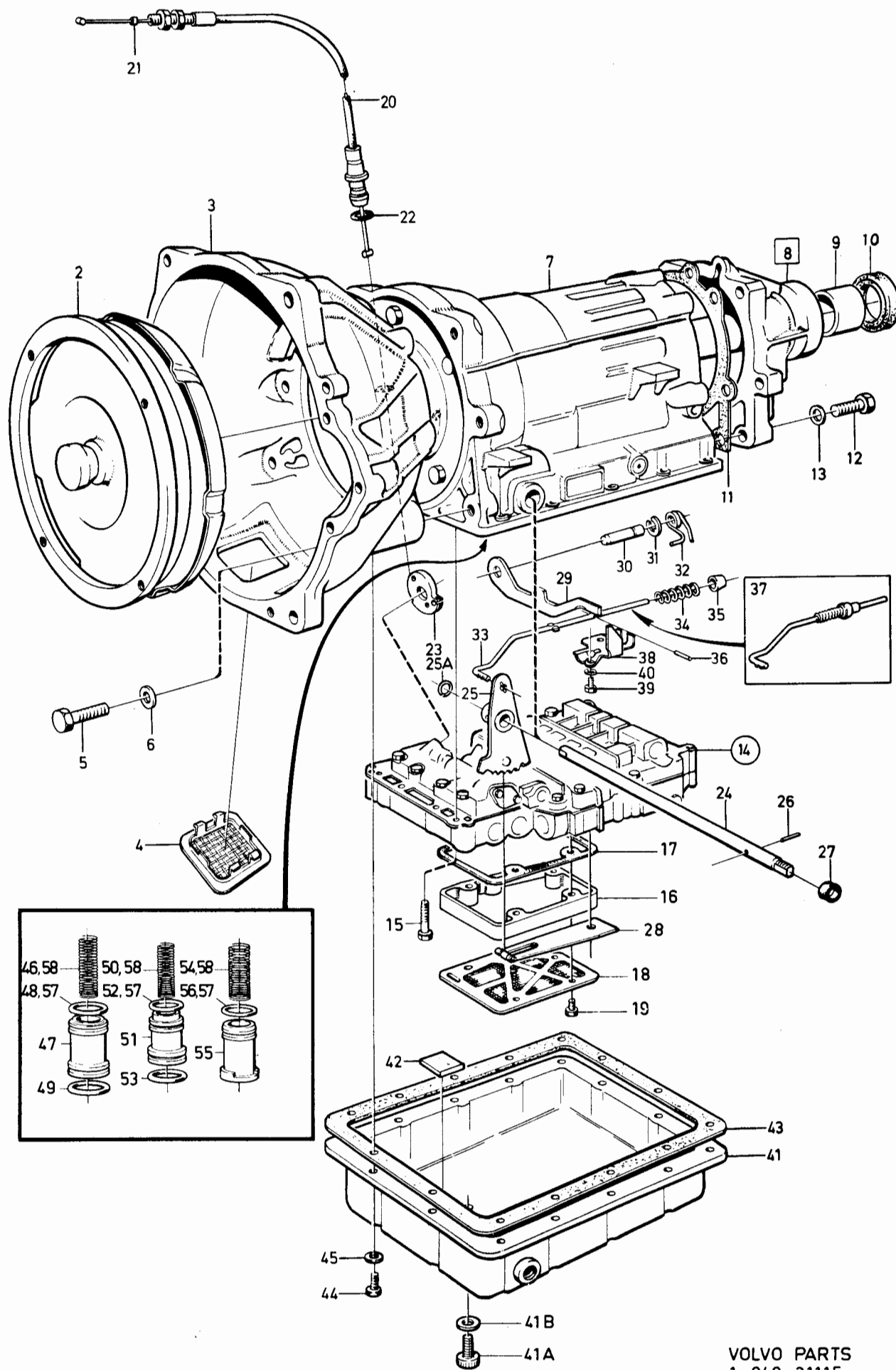

VOLVO PARTS  
1 040 31115  
(105:3)

240 - 260 series  
1979 - 1984Reservdelskatalog  
Parts Catalogue

4-D23

**VOLVO**

Sida Page	Grupp Group	Växellåda BW55		Gearbox BW55		Illustration	0720			
		1208168, 1208170, 1208262.		1208168, 1208170, 1208262.		31115				
94	4					1984-12				
Pos. Fig.	Antal/Quantity			Artikel nr Part No	Benämning	Description	Sats Kit	Anmärkning Notes		
	1208 168 BW	1208 170 BW	1208 262 BW							
	-	-	1	-	1233322-5	.Växelväljaraxel.....	.Gear selector shaft.....	8	ERS AV 1ST 1233321-7, 1ST 1233376-1, 1 ST 1233384-5 1ST 381879-6.	1100 1120 1140 1160
25	-	1	-	-	1233112-0	.Växelväljarkam.....	.Gear selector cam.....	8	ERS AV 1ST 1233376-1, 1ST 1233321-7, 1ST 1233318-3, 1ST 381882-0.	1180 1200 1220 1240
	1	-	1	-	1233376-1	.Växelväljarkam.....	.Gear selector cam.....	3		1260
25a	1	-	1	-	1233098-1	..Låsring.....	..Circlip.....	3	(1233377)	1280
26	1	-	1	-	1233384-5	.Låspinne.....	.Lock spring.....	3	(1233318) D 5MM	1300
	-	1	-	-	1239660-2	.Låspinne.....	.Lock spring.....	3	(1233114) D 3MM	1340
27	2	2	2	-	1233064-3	.Tätningssring.....	.Seal ring.....	S 3		1360
28	1	1	1	-		.Fjäderspärr, med rulle	.Spring catch, with roller		SE SIDA 158, 4-G15	1380 1400
29	1	1	1	-	1233294-6	.Parkeringspörr.....	.Catch.....	3		1420
30	1	1	1	-	1233116-1	.Lagertapp.....	.Bearing pin.....	3		1440
31	1	1	1	-	1233117-9	.Låsring.....	.Lock ring.....	3		1460
32	1	1	1	-	1233403-3	.Vridfjäder.....	.Torsion spring.....	3		1480
33	1	1	1	-	1233292-0	.Tryckstång.....	.Thrust rod.....	8	ERS AV 1ST 1233404-1	1500
34	1	1	1	-	1233121-1	..Fjäder.....	..Spring.....	4		1520
35	1	1	1	-		..Tryckhylsa.....	..Thrust sleeve.....	8		1540
36	1	1	1	-	951932-3	..Låspinne.....	..Lock pin.....	2		1560
37	1	1	1	-	1233404-1	.Tryckstång, kmpl.....	.Thrust rod, cpl.....	4		1580
38	1	1	1	-	1233124-5	.Låsplatta.....	.Lock plate.....	3		1600
39	2	2	2	-	955271-2	.Skruv.....	.Screw.....	2		1620
40	2	2	2	-	941906-0	.Fjädrande bricka.....	.Resilient washer.....	2		1640
41	1	1	1	-	1233333-2	.Oljesump.....	.Oil pan.....	8	49) ERS AV 1233415-7	1660
	1	1	1	-	1233415-7	.Oljesump.....	.Oil pan.....	4	50)	1680
41a	1	1	1	-	1233417-3	..Plugg.....	..Plug.....	2	50)	1700
41b	1	1	1	-	235858-8	..Bricka.....	..Washer.....	3	50)	1720
42	1	1	1	-	235739-0	.Magnet.....	.Magnet.....	4		1740
43	1	1	1	-	1233383-7	.Packning.....	.Gasket.....	S 3		1760
44	14	14	14	-	1233214-4	.Skruv.....	.Screw.....			1780
45	14	14	14	-	941906-0	.Fjädrande bricka.....	.Resilient washer.....	2		1800
46	1	1	1	-		.Fjäder, 2:an, B2.....	.Spring, 2:nd gear, B2.....	S		1820
47	1	1	1	-	1233313-4	.Ackumulatorkolv, 2:an, B2.....	.Accumulator piston, 2:nd gear, B2.....	3		1840 1860
48	1	1	1	-	1233224-3	.Kolvring.....	.Piston ring.....	S 3		1880
49	1	1	1	-	1233221-9	.Kolvring.....	.Piston ring.....	S 3		1900
50	1	1	-	-	1233144-3	.Fjäder, 3:an, C2.....	.Spring, 3:rd gear, C2.....	S 8		1920
51	1	1	1	-	1233314-2	.Ackumulatorkolv, 3:an, C2.....	.Accumulator piston, 3:rd gear, C2.....	3		1940 1960
52	1	1	1	-	1233312-6	.Kolvring.....	.Piston ring.....	S 3		1980
53	1	1	1	-	1239582-8	.Kolvring.....	.Piston ring.....	S 3	(1233220)	2000
54	1	1	1	-		.Fjäder, 1:an, C1.....	.Spring, 1:st gear, C1.....	S		2020
55	1	1	1	-	1233380-3	.Ackumulatorkolv, 1:an, C1.....	.Accumulator piston, 1:st gear, C1.....	4		2040 2060
56	1	1	1	-	1233222-7	.Kolvring.....	.Piston ring.....	S 3		2080
57	1	1	1	-	273730-2	Kolvringsatts.....	Piston ring kit.....	3		2100
58	1	1	-	-	273611-4	Fjädersatts, ackum.....	Spring kit, accum.....	3		2120
	-	-	1	-	273689-0	Fjädersatts, ackum.....	Spring kit, accum.....	4		2140 2160
	1	1	1	-		Tätningss och O-ringssatts.....	Rubber ring and Oil seal kit.....		SE SIDA 120, 4-F01	2180
	1	1	1	-		Packningssatts.....	Gasket kit.....		SE SIDA 120, 4-F01	2200 2220

49. 242 CH-223939. 244 CH-812609. 245 CH-434459. 264 CH-131509. 265 CH-33009.

50. 242 CH 223940-. 244 CH 812610-. 245 CH 434460-. 264 CH 131510-. 265 CH 33010-.

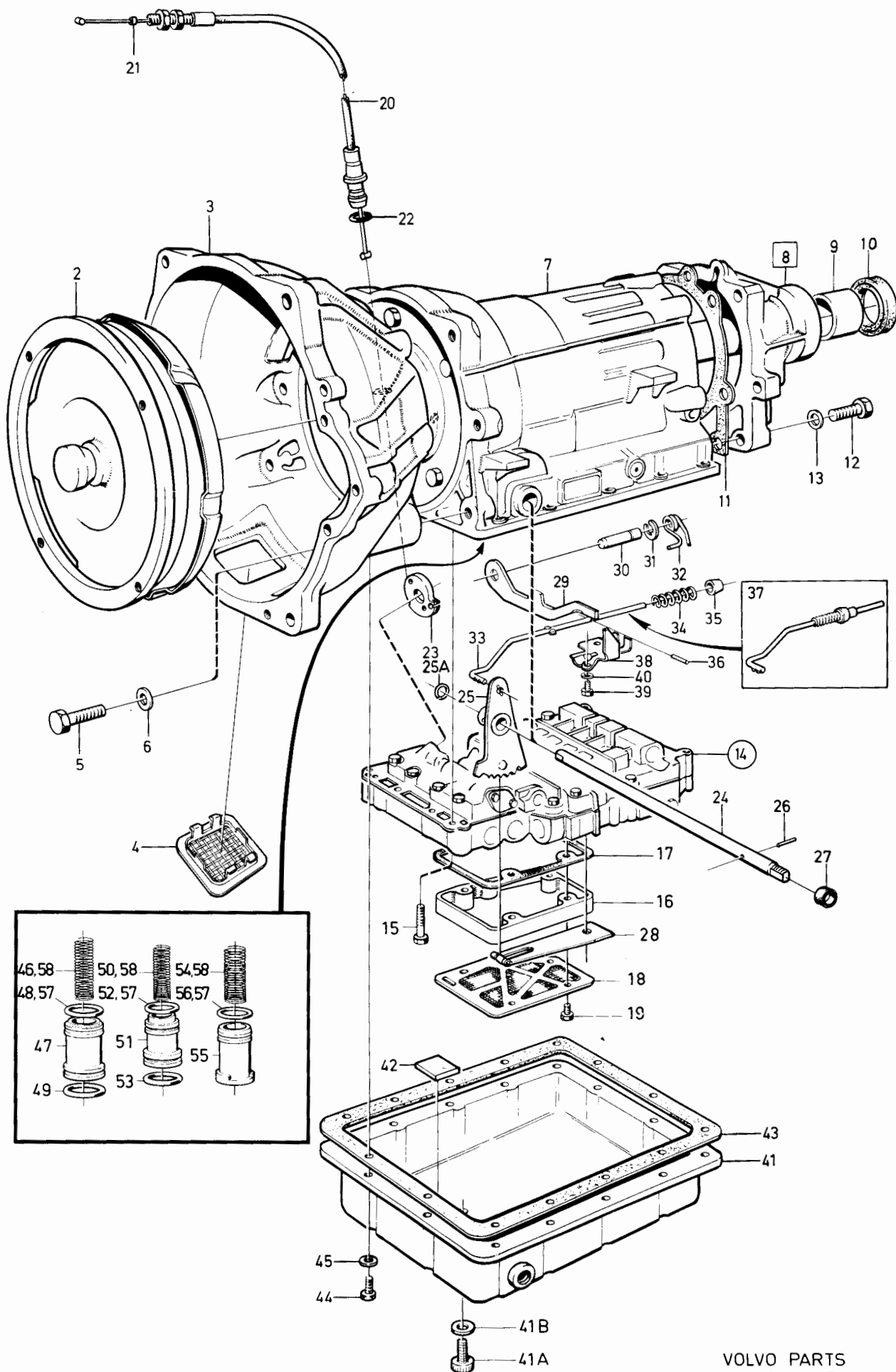

240 - 260 series  
1979 - 1984Reservdelskatalog  
Parts Catalogue

4-E01

**VOLVO**

Sida Page	Grupp Group	Växellåda BW55 1208189, 1208197, 1208198, 1208218.				Gearbox BW55 1208189, 1208197, 1208198, 1208218.				Illustration 31115 1984-12	0730
96	4										
Pos. Fig.	Antal/Quantity				Artikel nr Part No	Benämning	Description	Sats Kit	B P S R	Anmärkning Notes	
	1208 189 BW	1208 197 BW	1208 198 BW	1208 218 BW							
1	1	-	-	-	1208189-9	Växellåda	Gearbox	5		MARKED 023	0020
	-	1	-	-	1208197-2	Växellåda	Gearbox	5		MARKED 022	0040
	-	-	1	-	1208198-0	Växellåda	Gearbox			MARKED PP22	0060
	-	-	-	1	1208218-6	Växellåda	Gearbox	5		MARKED 025	0080
2	1	-	-	1	1233391-0	.Konverter	.Converter	4		(1233000)	0100
x	1	-	-	-	5003558-3	.Konverter, utbytesenhet	.Converter, exchange unit	9			0110
	-	1	1	-	1233379-5	.Konverter	.Converter	4			0115
3	1	-	-	1	1233001-5	.Konverterkåpa	.Converter housing	5			0120
	-	1	1	-	1233330-8	.Konverterkåpa	.Converter housing	5			0140
4	2	1	1	2	1233328-2	.Skyddsnet	.Stone guard	5			0140
5	4	-	-	-	955318-1	.Skruv	.Screw	2		M10 X 30	0200
	-	4	4	4	955319-9	.Skruv	.Screw	2		M10 X 36	0220
	2	-	-	-	955342-1	.Skruv	.Screw	2		M12 X 40	0240
	-	2	2	2	955343-9	.Skruv	.Screw	2		M12 X 45	0260
6	4	4	4	4	941908-6	.Låsbricka	.Lock washer	2			0280
	2	2	2	2	940280-1	.Fjädrande bricka	.Resilient washer	2			0280
7	-	-	-	-		.Hus med planetväxel	.Housing with planetary gear			SE SIDA 110, 4-E15	0320
	-	-	-	-		..Mellangavel- utgående axel	..Centre section- output shaft			SE SIDA 116, 4-E21	0340
	-	-	-	-		.Pumphus-kopplingshus	.Pump housing- clutch housing			SE SIDA 122, 4-F03	0360
8	1	-	-	1	1233374-6	.Bakre hus	.Extension housing	8		ERS AV 1277665-4	0400
	-	1	1	-	1233374-6	.Bakre hus	.Extension housing	8		ERS AV 1 ST 1239637-0, 1 ST 1239883-0, 1 ST 1239884-8	0420
9	1	1	1	1	235878-6	..Bussning	..Bushing	3			0440
10	1	1	1	1	235728-3	.Tätningssring	.Seal ring	S 3			0450
11	1	1	1	1		.Packning	.Gasket	S 8			0456
12	6	6	6	6	1233138-5	.Skruv	.Screw	3			0458
13	6	6	6	6	1233139-3	.Låsbricka	.Lock washer	3			0460
14	1	-	-	-	1233295-3	.Kontrollsystem	.Valve bodies, cpl	8		VXL NR-1038	0480
	1	-	-	-	1233371-2	.Kontrollsystem	.Valve bodies, cpl	8		ERS AV 1ST 1233389-4	0500
	1	-	-	-	1233389-4	.Kontrollsystem	.Valve bodies, cpl	4		VXL NR 1039-28661	0520
	-	1	-	-	1233296-1	.Kontrollsystem	.Valve bodies, cpl	8		ERS AV 1ST 1233389-4	0540
	-	1	-	-	1233371-2	.Kontrollsystem	.Valve bodies, cpl	8		VXL NR 28662-	0560
	-	1	-	-	1233389-4	.Kontrollsystem	.Valve bodies, cpl	4		VXL NR-1354	0580
	-	1	-	-	5003562-5	.Kontrollsystem, utbytesenhet	.Valve bodies, cpl, exchange unit	9		ERS AV 1ST 1233389-4	0600
x	1	-	-	-	5003562-5	.Kontrollsystem, utbytesenhet	.Valve bodies, cpl, exchange unit	9		VXL NR 1355-1955	0620
x	-	-	-	1	5003561-7	.Kontrollsystem, utbytesenhet	.Valve bodies, cpl, exchange unit	9		ERS AV 1ST 1233389-4	0640
x	-	-	-	1	1233296-1	.Kontrollsystem	.Valve bodies, cpl	8		VXL NR 1956-	0660
	-	-	-	1	1233297-9	.Kontrollsystem	.Valve bodies, cpl	8		VXL NR 1956-	0680
	-	-	-	1	1233370-4	.Kontrollsystem	.Valve bodies, cpl	8		VXL NR 28662-	0700
	-	-	-	1	1233388-6	.Kontrollsystem	.Valve bodies	4		VXL NR 2516-	0720
	-	-	-	-		..Det se sida 154, 4-G11	..Comps page 154, 4-G11				0740
15	1	1	1	1	955278-7	.Skruv	.Screw	2		L50	0750
	3	3	3	3	955276-1	.Skruv	.Screw	2		L35	0757
	11	11	11	11	955275-3	.Skruv	.Screw	2		L30	0759
	2	2	2	2	955274-6	.Skruv	.Screw	2		L26	0760
16	1	1	1	1	1233336-5	.Mellandel	.Spacer, oil strainer	4			0780
17	1	1	1	1	1233337-3	.Packning	.Gasket	3			0800
18	1	1	1	1	1233394-4	.Oljesil	.Oil strainer	4		(1233211)	0820
19	5	5	5	5	955250-6	.Skruv	.Screw	2			0840

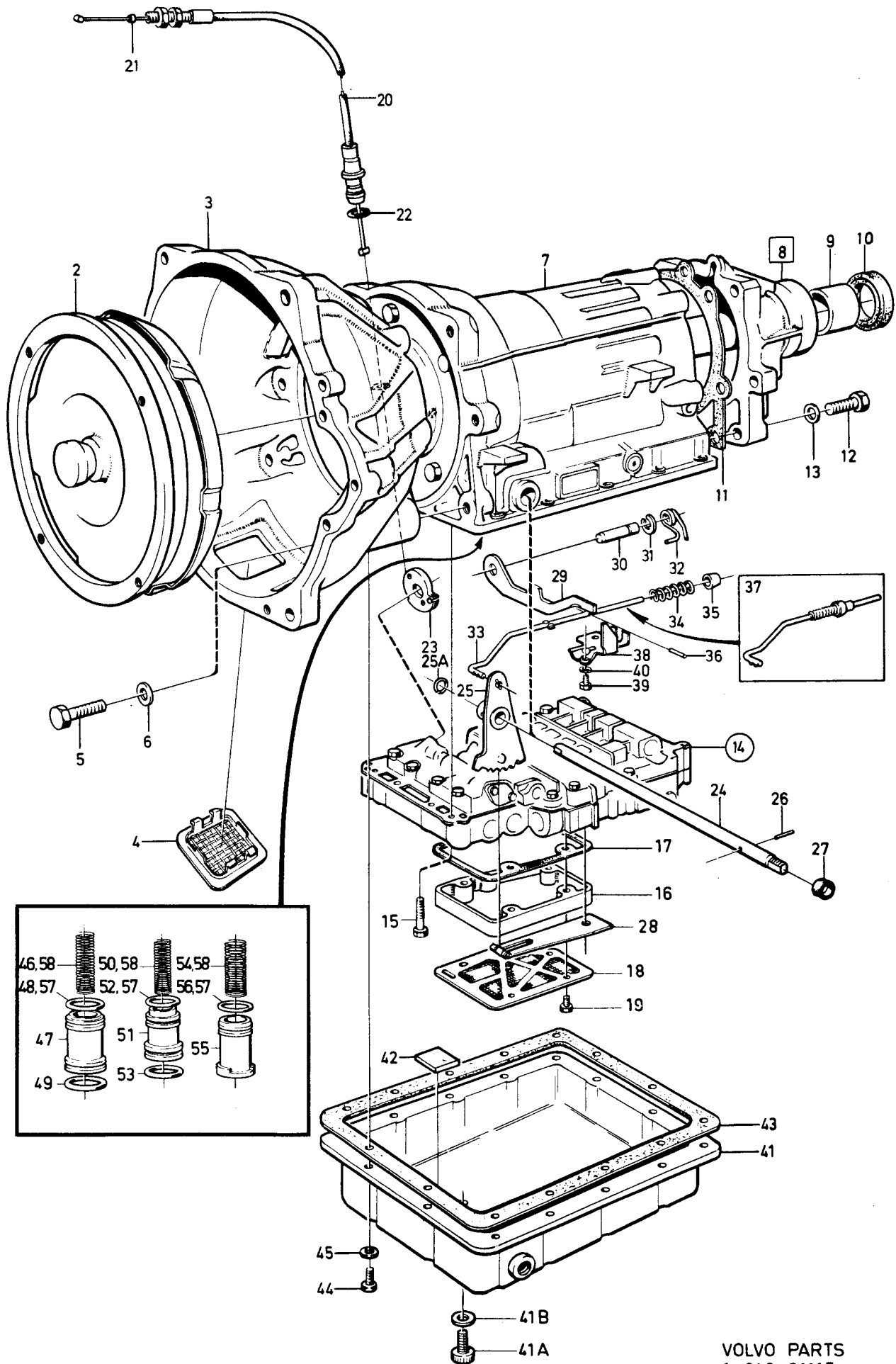

VOLVO PARTS  
1 040 31115  
(105:3)



240 - 260 series  
1979 - 1984Reservdelskatalog  
Parts Catalogue

4-E03

**VOLVO**

Sida Page	Grupp Group	Växellåda BW55				Gearbox BW55				Illustration	0730
		1208189, 1208197, 1208198, 1208218.				1208189, 1208197, 1208198, 1208218.				31115	
98	4									1984-12	
Pos. Fig.	Antal/Quantity				Artikel nr Part No	Benämning	Description	Sats Kit	B P S R	Anmärkning Notes	
	1208 189 BW	1208 197 BW	1208 198 BW	1208 218 BW							
20	1	-	-	-	1239933-3	.Reglagevajer .....	.Control wire .....	4		(1233359)	1060
	-	1	1	1	1233390-2	.Reglagevajer .....	.Control wire .....	3		(1233217)	1080
21	1	1	1	1	1220513-4	.Kabelstopp .....	.Cable stop .....	4			1100
22	1	1	1	1	1233141-9	.O-ring .....	.O-ring .....	3			1120
23	1	1	1	1		.Kam .....	.Cam .....			SE SIDA 158, 4-G15	1140
24	1	-	-	1	1233322-5	.Växelväljaraxel .....	.Gear selector shaft .....	8		ERS AV 1ST 1233321-7,	1160
										1ST 1233376-1,	1180
										1 ST 1233384-5	1200
										1ST 381882-0.	1220
	-	1	1	-	1233321-7	.Växelväljaraxel .....	.Gear selector shaft .....	4			1240
25	1	-	-	-	1233112-0	.Växelväljarkam .....	.Gear selector shaft .....	8		ERS AV 1ST 1233376-1.	1
										1ST 1233321-7,	1240
										1 ST 1233384-5	1300
										1ST 381882-0.	1320
	-	1	1	1	1233376-1	.Växelväljarkam .....	.Gear selector cam .....	3			1340
25a	-	1	1	1	1233098-1	..Låsring .....	..Circlip .....	3		(1233377)	1360
26	1	1	1	1	1233384-5	.Låspinne .....	.Lock spring .....	3		(1233318) D 5MM	1
27	2	2	2	2	1233064-3	.Tättningsring .....	.Seal ring .....	S 3			1420
28	1	1	1	1		.Fjäderspär, med rulle .....	.Spring catch, with roller .....			SE SIDA 158, 4-G15	1440
29	1	1	1	1	1233294-6	.Parkeringspär .....	.Catch .....	3			1460
30	1	1	1	1	1233116-1	.Lagertapp .....	.Bearing pin .....	3			1480
31	1	1	1	1	1233117-9	.Låsring .....	.Lock ring .....	3			1500
32	1	1	1	1	1233403-3	.Vridfjäder .....	.Torsion spring .....	3			1520
33	1	1	1	1	1233292-0	.Tryckstång .....	.Thrust rod .....	8		ERS AV 1ST 1233404-1	1540
34	1	1	1	1	1233121-1	..Fjäder .....	..Spring .....	4			1560
35	1	1	1	1		..Tryckhylsa .....	..Thrust sleeve .....	8			1580
36	1	1	1	1	951932-3	..Låspinne .....	..Lock pin .....	2			1600
37	1	1	1	1	1233404-1	.Tryckstång .....	.Thrust rod .....	4			1620
38	1	1	1	1	1233124-5	.Låsplatta .....	.Lock plate .....	3			1640
39	2	2	2	2	955271-2	.Skruv .....	.Screw .....	2			1660
40	2	2	2	2	941906-0	.Fjädrande bricka .....	.Resilient washer .....	2			1680
41	1	1	1	1	1233333-2	.Oljesump .....	.Oil pan .....	8		49) ERS AV 1233415-7	1700
	1	1	-	1	1233415-7	.Oljesump .....	.Oil pan .....	4		50)	1730
41a	1	1	-	1	1233417-3	..Propp .....	..Plug .....	2		50)	1740
41b	1	1	-	1	235858-8	..Bricka .....	..Washer .....	3		50)	1760
42	1	1	1	1	235739-0	.Magnet .....	.Magnet .....	4			1780
43	1	1	1	1	1233383-7	.Packning .....	.Gasket .....	S 3			1800
44	14	14	14	14	1233214-4	.Skruv .....	.Screw .....				1
45	14	14	14	14	941906-0	.Fjädrande bricka .....	.Resilient washer .....	2			1600
46	1	1	1	1		.Fjäder, 2:an, B2 .....	.Spring, 2:nd gear, B2 .....	S			1860
47	1	1	1	1	1233313-4	.Ackumulatorkolv, 2:an, B2 .....	.Accumulator piston, 2:nd gear, B2 .....	3			1880
48	1	1	1	1	1233223-5	.Kolvring .....	.Piston ring .....	S 3			1900
49	1	1	1	1	1233221-9	.Kolvring .....	.Piston ring .....	S 3			1920
50	1	-	-	1	1233144-3	.Fjäder, 3:an, C2 .....	.Spring, 3:rd gear, C2 .....	S 8			1
51	1	1	1	1	1233314-2	.Ackumulatorkolv, 3:an, C2 .....	.Accumulator piston, 3:rd gear, C2 .....	3			1980
52	1	1	1	1	1233312-6	.Kolvring .....	.Piston ring .....	S 3			2000
53	1	1	1	1	1233320-9	.Kolvring .....	.Piston ring .....	S			2020
54	1	1	1	1		.Fjäder, 1:an, C1 .....	.Spring, 1:st gear, C1 .....	S			2040
55	1	1	1	1	1233380-3	.Ackumulatorkolv, 1:an, C1 .....	.Accumulator piston, 1:st gear, C1 .....	4			2060
56	1	1	1	1	1233222-7	.Kolvring .....	.Piston ring .....	S 3			2080
57	1	1	1	1	273730-2	Kolvringssats .....	Piston ring kit .....	3			2100
58	1	-	-	1	273611-4	Fjädersats, ackum. ....	Spring kit, accum. ....	3			2120
	-	1	1	-	273690-8	Fjädersats, ackum. ....	Spring kit, accum. ....	4			2140
	-	-	-	-							2160
	-	-	-	-							2180
	-	-	-	-							2200
	-	-	-	-							2220

49. 242 CH-223939. 244 CH-812609. 245 CH-434459. 264 CH-131509. 265 CH-33009.

50. 242 CH 223940-. 244 CH 812610-. 245 CH 434460-. 264 CH 131510-. 265 CH 33010-.

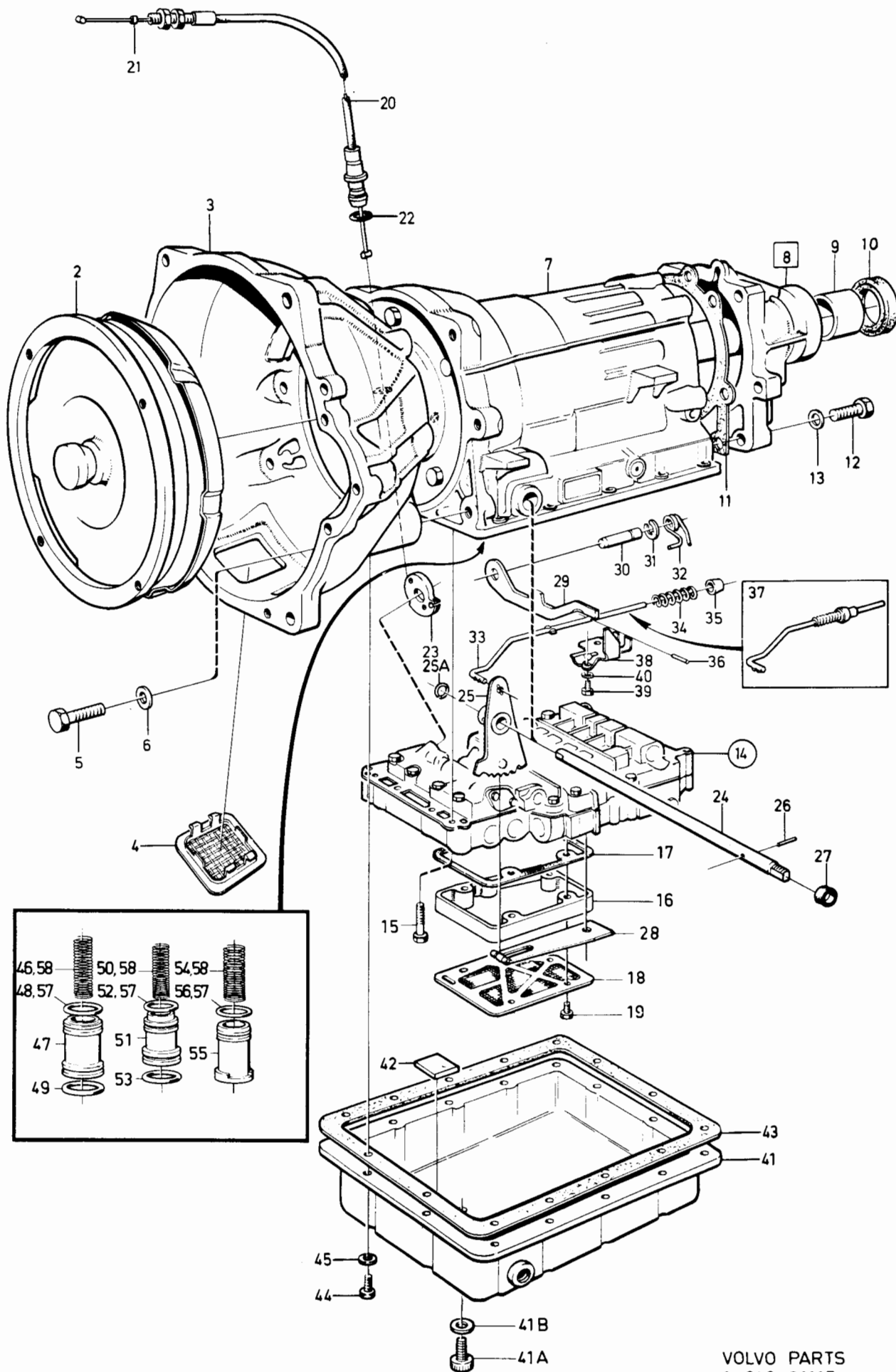

VOLVO PARTS  
1 040 31115  
(105: 3)

240 - 260 series  
1979 - 1984

Reservdelskatalog  
Parts Catalogue

4-E05

**VOLVO**

Sida Page	Grupp Group	Växellåda BW55		Gearbox BW55		Illustration	0730				
		1208189, 1208197, 1208198, 1208218.		1208189, 1208197, 1208198, 1208218.		31115					
100	4					1984-12					
Pos. Fig.	Antal/Quantity				Artikel nr Part No	Benämning	Description	Sats Kit	B P S R	Anmärkning Notes	
	1208 189 BW	1208 197 BW	1208 198 BW	1208 218 BW							
	1	1	1	1		Tätningss och.....	Rubber ring and.....			SE SIDA 120, 4-F01	2240
						O-ringssats	Oil seal kit				2260
	1	1	1	1		Packningssats	Gasket kit			SE SIDA 120, 4-F01	2280

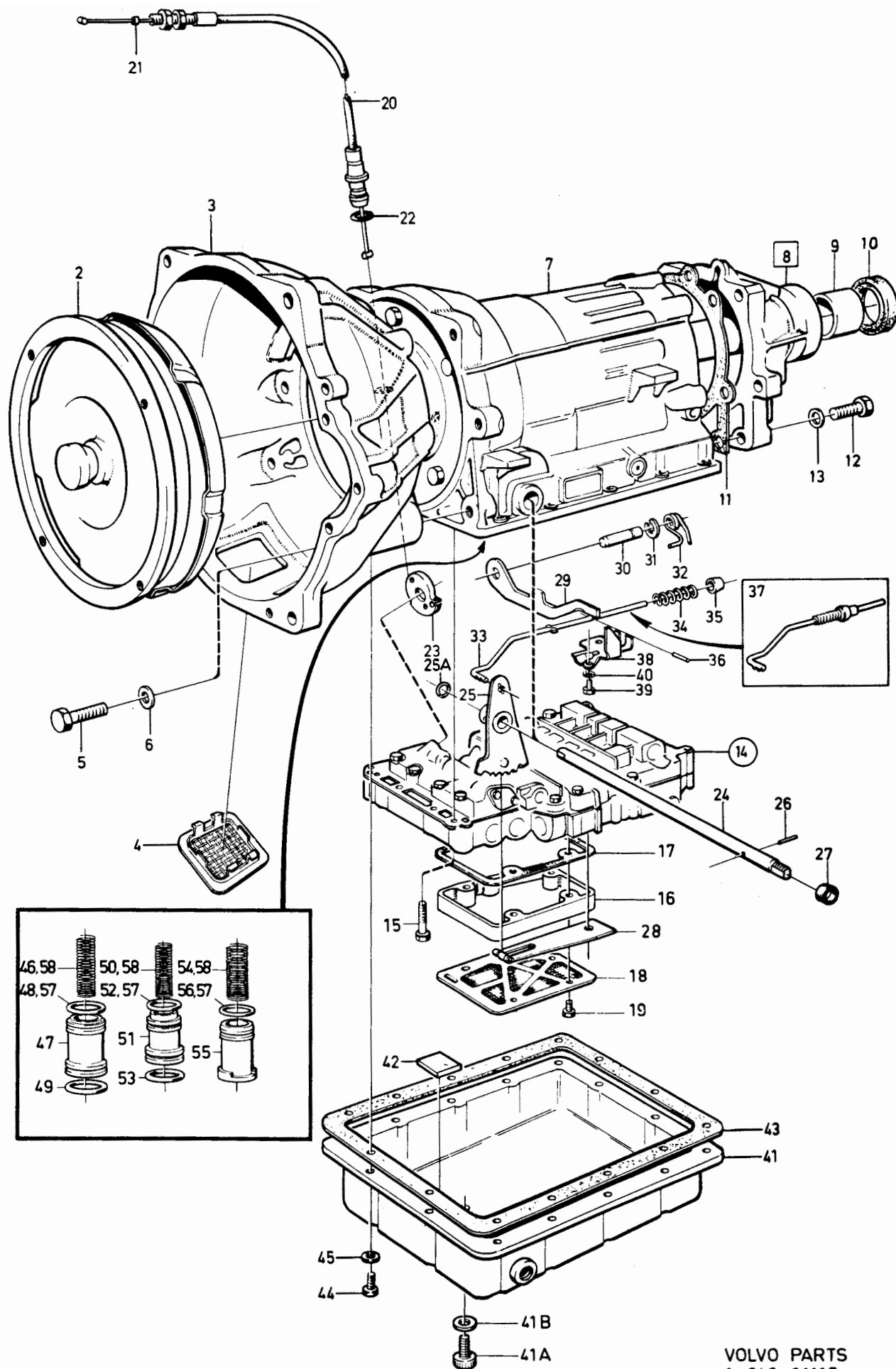

VOLVO PARTS  
1 040 31115  
(105: 3)

240 - 260 series  
1979 - 1984Reservdelskatalog  
Parts Catalogue

4-E07

**VOLVO**

Sida Page	Grupp Group	Växellåda BW55 1208171, 1208172	Gearbox BW55 1208171, 1208172	Illustration 31115 1984-12	0734						
102	4										
Pos. Fig.	Antal/Quantity				Artikel nr Part No	Benämning	Description	Sats Kit	B P S R	Anmärkning Notes	
1	1	-	-	-	1208171-7	Växellåda .....	Gearbox .....			MARKED 016.	0020
2	1	1	-	-	1208172-5	Växellåda .....	Gearbox .....	5		MARKED 017	0040
3	-	1	-	-	1233378-7	Konverter .....	Converter .....	4			0060
4	1	1	-	-	1233379-5	.Konverter .....	.Converter .....	4			0080
5	4	4	-	-	1233330-8	.Konverterkåpa .....	.Converter housing .....	5			0100
6	2	2	-	-	1233328-2	.Skyddsnät .....	.Stone guard .....	5			0120
7	4	4	-	-	955319-9	.Skruv .....	.Screw .....	2		M10 X 36	0140
8	2	2	-	-	955343-9	.Skruv .....	.Screw .....	2		M12 X 45	0160
9	4	4	-	-	941908-6	.Fjädrande bricka .....	.Resilient washer .....	2		D1 10.5 MM	0180
10	2	2	-	-	940280-1	.Fjädrande bricka .....	.Resilient washer .....	2		D1 13.5 MM	0200
11	-	-	-	-		.Hus med planetväxel .....	.Housing with planetary gear .....			SE SIDA 110, 4-E15	
12	-	-	-	-		..Mellangavel- utgående axel .....	..Centre section- output shaft .....			SE SIDA 116, 4-E21	0240
13	-	-	-	-		.Pumphus-kopplingshus .....	.Pump housing- clutch housing .....			SE SIDA 122, 4-F03	0260
14	1	1	-	-	1233374-6	.Bakre hus .....	.Extension housing .....	8		B27, B28	0280
15	1	1	-	-	1233374-6	.Bakre hus .....	.Extension housing .....	8		ERS AV 1277665-4	0300
16	-	-	-	-						EXCL B27, B28	0346
17	1	1	-	-	235878-6	..Bussning .....	..Bushing .....	3		ERS AV 1 ST 1279637-0,	0347
18	1	1	-	-	235728-3	.Tättningsring .....	.Seal ring .....	S 3		1 ST 1239883-0,	0348
19	6	6	-	-	1233138-5	.Päckning .....	.Gasket .....	S 8		1 ST 1239884-8	0360
20	6	6	-	-	1233139-3	.Skruv .....	.Screw .....	3			0380
21	1	-	-	-	1233296-1	.Låsbricka .....	.Lock washer .....	3			0400
22	1	-	-	-	1233296-1	.Kontrollsystem .....	.Valve bodies, cpl .....	8		VXL NR-1246	0420
23	1	-	-	-	1233371-2	.Kontrollsystem .....	.Valve bodies, cpl .....	8		ERS AV 1ST 1233389-4	0440
24	-	1	-	-	1233296-1	.Kontrollsystem .....	.Valve bodies, cpl .....	8		VXL NR 1247-	0460
25	-	1	-	-	1233371-2	.Kontrollsystem .....	.Valve bodies, cpl .....	8		ERS AV 1ST 1233389-4	0480
26	-	1	-	-	1233389-4	.Kontrollsystem .....	.Valve bodies, cpl .....	8		VXL NR-1134	0500
27	-	1	-	-	5003562-5	.Kontrollsystem, utbytesenhet .....	.Valve bodies, cpl, exchange unit .....	9		ERS AV 1ST 1233389-4	0520
28	3	3	-	-	955276-1	.Skruv .....	.Screw .....	2		VXL NR 1306-	0540
29	11	11	-	-	955275-3	.Skruv .....	.Screw .....	2		ERS AV 1ST 1233389-4.	0560
30	2	2	-	-	955274-6	.Skruv .....	.Screw .....	2		VXL NR 1135-1305	0580
31	1	1	-	-	955278-7	.Skruv .....	.Screw .....	2		ERS AV 1ST 1233389-4.	0600
32	1	1	-	-	1233336-5	.Mellandel .....	.Spacer, oil strainer .....	4		VXL NR 1306-	0620
33	1	1	-	-	1233337-3	.Päckning .....	.Gasket .....	3		VXL NR 1306-	0640
34	1	1	-	-	1233394-4	.Oljesil .....	.Oil strainer .....	4		VXL NR 1306-	0660
35	5	5	-	-	955250-6	.Skruv .....	.Screw .....	2		VXL NR 1306-	0680
36	1	-	-	-	1233390-2	.Reglagevajer .....	.Control wire .....	3		VXL NR 1306-	0700
37	-	1	-	-	1233224-3	.Reglagevajer .....	.Control wire .....	3		VXL NR 1306-	0720
38	1	1	-	-	1220513-4	.Kabelstopp .....	.Cable stop .....	4		VXL NR 1306-	0740
39	1	1	-	-	1233141-9	.O-ring .....	.O-ring .....	3		VXL NR 1306-	0760
40	1	-	-	-		.Kam .....	.Cam .....			VXL NR 1306-	0780
41	1	1	-	-	1233322-5	.Växelväljaraxel .....	.Gear selector shaft .....	8		VXL NR 1306-	0800
42	1	1	-	-	1233376-1	.Växelväljarkam .....	.Gear selector cam .....	3		VXL NR 1306-	0820
43	1	1	-	-	1233098-1	..Låsring .....	..Låsring .....	3		VXL NR 1306-	0840
44	1	1	-	-	1233384-5	.Låspinne .....	.Lock spring .....	3		VXL NR 1306-	0860
45	2	2	-	-	1233064-3	.Tättningsring .....	.Seal ring .....	S 3		VXL NR 1306-	0880
46	1	1	-	-		.Spärrfjäder, med rulle .....	.Spring catch, with roller .....			VXL NR 1306-	0900
47	1	1	-	-	1233294-6	.Parkeringspörr .....	.P-position catch .....	3		VXL NR 1306-	0920
48	1	1	-	-						SE SIDA 158, 4-G15	0940
49	1	1	-	-						ERS AV 1ST 1233321-7,	0960
50	1	1	-	-						1ST 1233376-1,	0980
51	1	1	-	-						1ST 1233384-5	1000
52	1	1	-	-						1ST 381879-6	1020
53	1	1	-	-							1040
54	1	1	-	-						(1233377)	1060
55	1	1	-	-						D 5MM	1080
56	2	2	-	-							1100
57	1	1	-	-						SE SIDA 158, 4-G15	1120
58	1	1	-	-							
59	1	1	-	-							

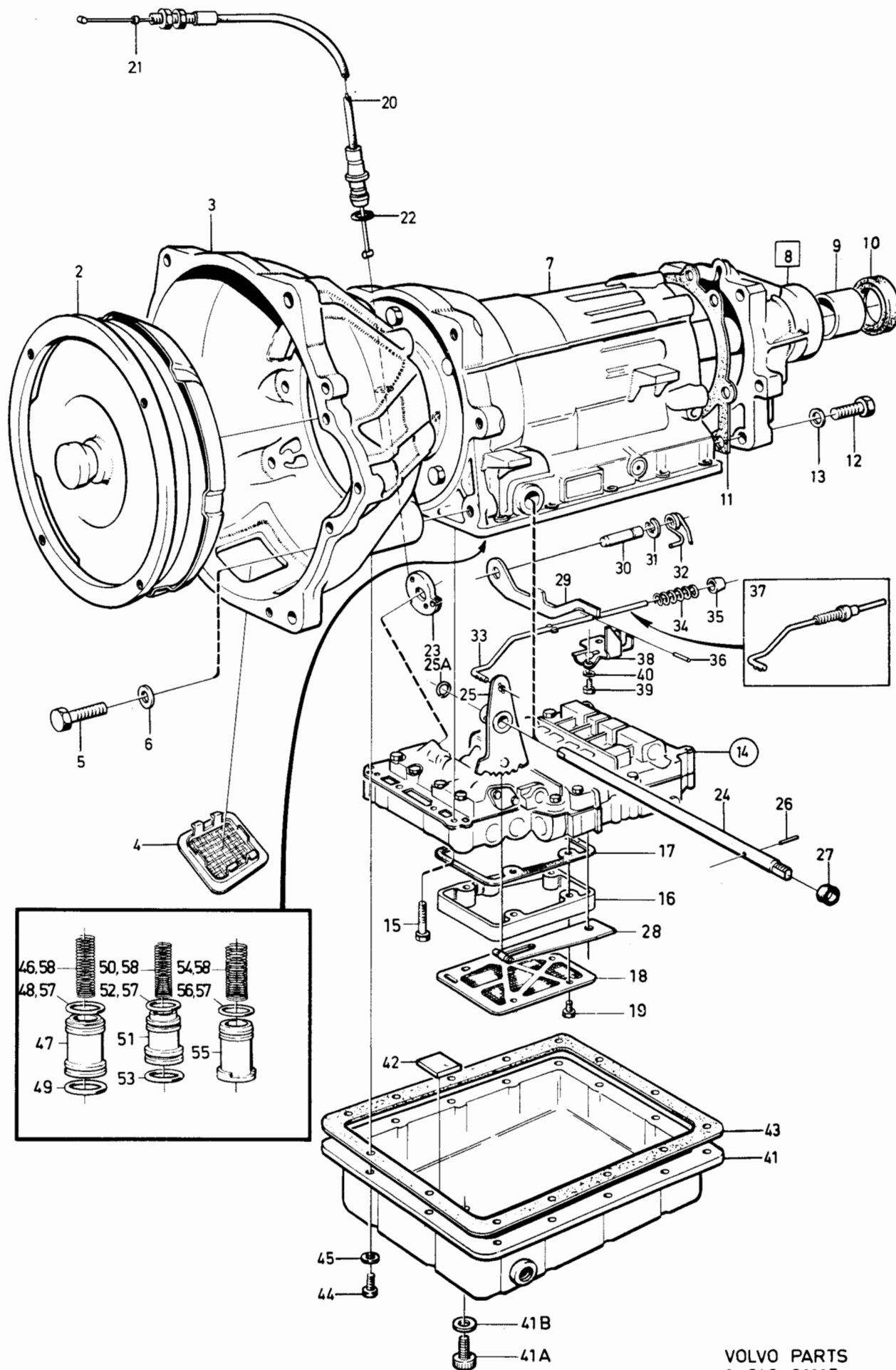

VOLVO PARTS  
1 040 31115  
(105:3)

240 - 260 series  
1979 - 1984Reservdelskatalog  
Parts Catalogue

4-E09

**VOLVO**

Sida Page	Grupp Group	Växellåda BW55 1208171, 1208172	Gearbox BW55 1208171, 1208172	Illustration 31115 1984-12	0734					
104	4									
Pos. Fig.	Antal/Quantity				Artikel nr Part No	Benämning	Description	Sats Kit	Anmärkning Notes	
	1208 171 BW	1208 172 BW								
30	1	1	-	-	1233116-1	.Lagertapp	.Bearing pin	3		1140
31	1	1	-	-	1233117-9	.Låsring	.Lock ring	3		1160
32	1	1	-	-	1233403-3	.Vridfjäder	.Torsion spring	3		1180
33	1	1	-	-	1233292-0	.Tryckstång	.Thrust rod	8	ERS AV 1ST 1233404-1	1200
34	1	1	-	-	1233121-1	..Fjäder	..Spring	4		1220
35	1	1	-	-		..Tryckhylsa	..Thrust sleeve	8		1240
36	1	1	-	-	951932-3	..Låspinne	..Lock pin	2		1260
37	1	1	-	-	1233404-1	.Tryckstång	.Thrust rod	4		1280
38	1	1	-	-	1233124-5	.Låsplatta	.Lock plate	3		1300
39	2	2	-	-	955271-2	.Skruv	.Screw	2		1320
40	2	2	-	-	941906-0	.Fjädrande bricka	.Resilient washer	2		1340
41	1	1	-	-	1233333-2	.Oljesump	.Oil pan	8	49) ERS AV 1233415-7	1360
	1	1	-	-	1233415-7	.Oljesump	.Oil pan	4	50)	1380
41a	1	1	-	-	1233417-3	..Plugg	..Plug	2	50)	1400
41b	1	1	-	-	235858-8	..Bricka	..Washer	3	50)	1420
42	1	1	-	-	235739-0	.Magnet	.Magnet	4		1440
43	1	1	-	-	1233383-7	.Packning	.Gasket	S 3		1460
44	14	14	-	-	1233214-4	.Skruv	.Screw			1480
45	14	14	-	-	941906-0	.Fjädrande bricka	.Resilient washer	2		1500
46	1	1	-	-		.Fjäder, 2:an, B2	.Spring, 2:nd gear, B2	S		1520
47	1	1	-	-	1233313-4	.Ackumulatorkolv, 2:an, B2	.Accumulator piston, 2:nd gear, B2	3		1540
48	1	1	-	-	1233223-5	.Kolvring	.Piston ring	S 3		1560
49	1	1	-	-	1233221-9	.Kolvring	.Piston ring	S 3		1580
50	-	1	-	-	1233144-3	.Fjäder, 3:an, C2	.Spring, 3:rd gear, C2	8		1600
51	1	1	-	-	1233314-2	.Ackumulatorkolv, 3:an, C2	.Accumulator piston, 3:rd gear, C2	3		1620
52	1	1	-	-	1233312-6	.Kolvring	.Piston ring	S 3		1640
53	1	1	-	-	1239582-8	.Kolvring	.Piston ring	S 3	(1233220)	1660
54	1	1	-	-		.Fjäder, 1:an, C1	.Spring, 1:st gear, C1	S		1680
55	1	1	-	-	1233380-3	.Ackumulatorkolv, 1:an, C1	.Accumulator piston, 1:st gear, C1	4		1700
56	1	1	-	-	1233222-7	.Kolvring	.Piston ring	S 3		1720
57	1	1	-	-	273730-2	Kolvringssats	Piston ring kit	3		1740
58	1	-	-	-	273689-0	Fjädersats, ackum.	Spring kit, accum.	4		1760
	-	1	-	-	273611-4	Fjädersats, ackum.	Spring kit, accum.	3		1780
	1	1	-	-		Tätning och o-rings- Sats	Rubber ring and Oil seal kit		SE SIDA 120, 4-F01	1800
	-	-	-	-		Packningssats	Gasket kit		SE SIDA 118, 4-E23	1820
	1	1	-	-						1840
										1860
										1880
										1900
										1920

49. 242 CH-223939. 244 CH-812609. 245 CH-434459. 264 CH-131509. 265 CH-33009.  
50. 242 CH 223940-. 244 CH 812610-. 245 CH 434460-. 264 CH 131510-. 265 CH 33010-.

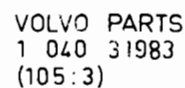



240 - 260 series  
1979 - 1984Reservdelskatalog  
Parts Catalogue

4-E13

**VOLVO**

Sida Page	Grupp Group	Växellåda AW55		Gearbox AW55		Illustration		0747		
		1208163, 1208193, 1208253		1208163, 1208193, 1208253.		31983				
108	4					1984-12				
Pos. Fig.	Antal/Quantity			Artikel nr Part No	Benämning	Description	Sats Kit	B P S R	Anmärkning Notes	
	1208 163 AW	1208 193 AW	1208 253 AW							
33	1	1	1	-	1233116-1	..Lagertapp .....	..Bearing pin .....	3		1020
34	1	1	1	-	1233117-9	..Låsring .....	..Lock ring .....	3		1040
35	1	1	1	-	1233403-3	..Vridfjäder .....	..Torsion spring .....	3		1060
36	1	1	-	-	1239662-8	..Tryckstång .....	..Thrust rod .....	4	(1239592)	1100
	-	-	1	-	1239662-8	..Tryckstång .....	..Thrust rod .....	4		1120
37	1	1	1	-	1233121-1	..Fjäder .....	..Spring .....	4		1140
38	1	1	1	-		..Tryckhylsa .....	..Thrust sleeve .....	8		1150
39	1	1	-	-		..Stoppkrage .....	..Stop ring .....	8	SEN UTF NR 9AA/80001-	1155
	-	-	1	-		..Stoppkrage .....	..Stop ring .....	8		1156
40	1	1	-	-	951932-3	..Låspinne .....	..Lock pin .....	2		1158
41	1	1	-	-	1233124-5	..Låsplatta .....	..Lock plate .....	3		1159
	-	-	1	-	1239885-5	..Låsplatta .....	..Lock plate .....	4		1159
42	2	2	2	-	951271-6	..Skruv .....	..Screw .....	8		1200
43	2	2	2	-	941906-0	..Fjädrande bricka .....	..Resilient washer .....	2		1220
44	1	-	-	-	1233212-8	..Oljesump .....	..Oil pan .....	4		1240
	-	1	1	-	1233333-2	..Oljesump .....	..Oil pan .....	8	NR-82GA/89999. ERS AV 1233415-7	1250
	-	1	1	-	1233415-7	..Oljesump .....	..Oil pan .....	4	NR 82HA/80001-	1251
44a	-	1	1	-	1239961-4	..Propp .....	..Plug .....	2	NR 82HA/80001-	1256
44b	-	1	1	-	1239960-6	..Tätningssring .....	..Seal ring .....	2	NR 82HA/80001-	1257
45	1	1	1	-	235739-0	..Magnet .....	..Magnet .....	4	NR 82HA/80001-	1260
46	1	1	1	-	1233383-7	..Packning .....	..Gasket .....	S 3		1280
47	14	14	14	-	955270-4	..Skruv .....	..Screw .....	2	(1233214)	1300
48	14	14	14	-	941906-0	..Fjädrande bricka .....	..Resilient washer .....	2		1320
49	1	1	-	-		..Fjäder, 2:an, B2 .....	..Spring, 2:nd gear, B2 .....	S		1340
	-	-	1	-		..Fjäder, 2:an, B2 .....	..Spring, 2:nd gear, B2 .....	S	51)	1341
	-	-	1	-	1239876-4	..Fjäder, 2:an, B2 .....	..Spring, 2:nd gear, B2 .....	4	52)	1342
50	1	1	1	-	1239576-0	..Ackumulatorkolv, 2:an, B2 .....	..Accumulator piston, 2:nd gear, B2 .....	3		1344
51	1	1	1	-	1239578-6	..Kolvring .....	..Piston ring .....	S 3		1345
52	1	1	1	-	1239577-8	..Kolvring .....	..Piston ring .....	S 3		1346
53	1	1	1	-		..Fjäder, 3:an, C2 .....	..Spring, 3:rd gear, C2 .....	S		1348
54	1	1	1	-	1239580-2	..Ackumulatorkolv, 3:an, C2 .....	..Accumulator piston, 3:rd gear, C2 .....	4		1349
55	1	1	1	-	1239581-0	..Kolvring .....	..Piston ring .....	S 3		1352
56	1	1	1	-	1239582-8	..Kolvring .....	..Piston ring .....	S 3		1353
57	1	1	1	-		..Fjäder, 1:an, C1 .....	..Spring, 1:st gear, C1 .....	S		1354
58	1	1	1	-	1239584-4	..Ackumulatorkolv, 1:an, C1 .....	..Accumulator piston, 1:st gear, C1 .....	4		1355
59	1	1	1	-	1239585-1	..Kolvring .....	..Piston ring .....	S 3		1356
60	1	1	1	-	1239582-8	..Kolvring .....	..Piston ring .....	S 3		1357
61	1	1	1	-	273494-5	Kolvringssats .....	Piston ring kit .....	3		1359
62	1	-	-	-	273495-2	Fjädersats ackum.kolv .....	Spring kit accu.piston .....	4		1361
	-	1	1	-	273611-4	Fjädersats ackum.kolv .....	Spring kit accu.piston .....	3	B21F	1362
	-	-	1	-	273689-0	Fjädersats ackum.kolv .....	Spring kit accu.piston .....	4	B19A, B21A	1363
	-	-	-	-		Tätningssats .....	Rubber ring and .....		SE SIDA 120, 4-F01	1380
	1	1	1	-		O-ringssats .....	Oil seal kit .....			1400
	1	1	1	-		Packningssats .....	Gasket kit .....		SE SIDA 120, 4-F01	1420
										1440

51. VXL 1208253 MARKED 376 NR-1GA89999.

52. VXL 1208253 MARKED 376 NR 1HA80001-.

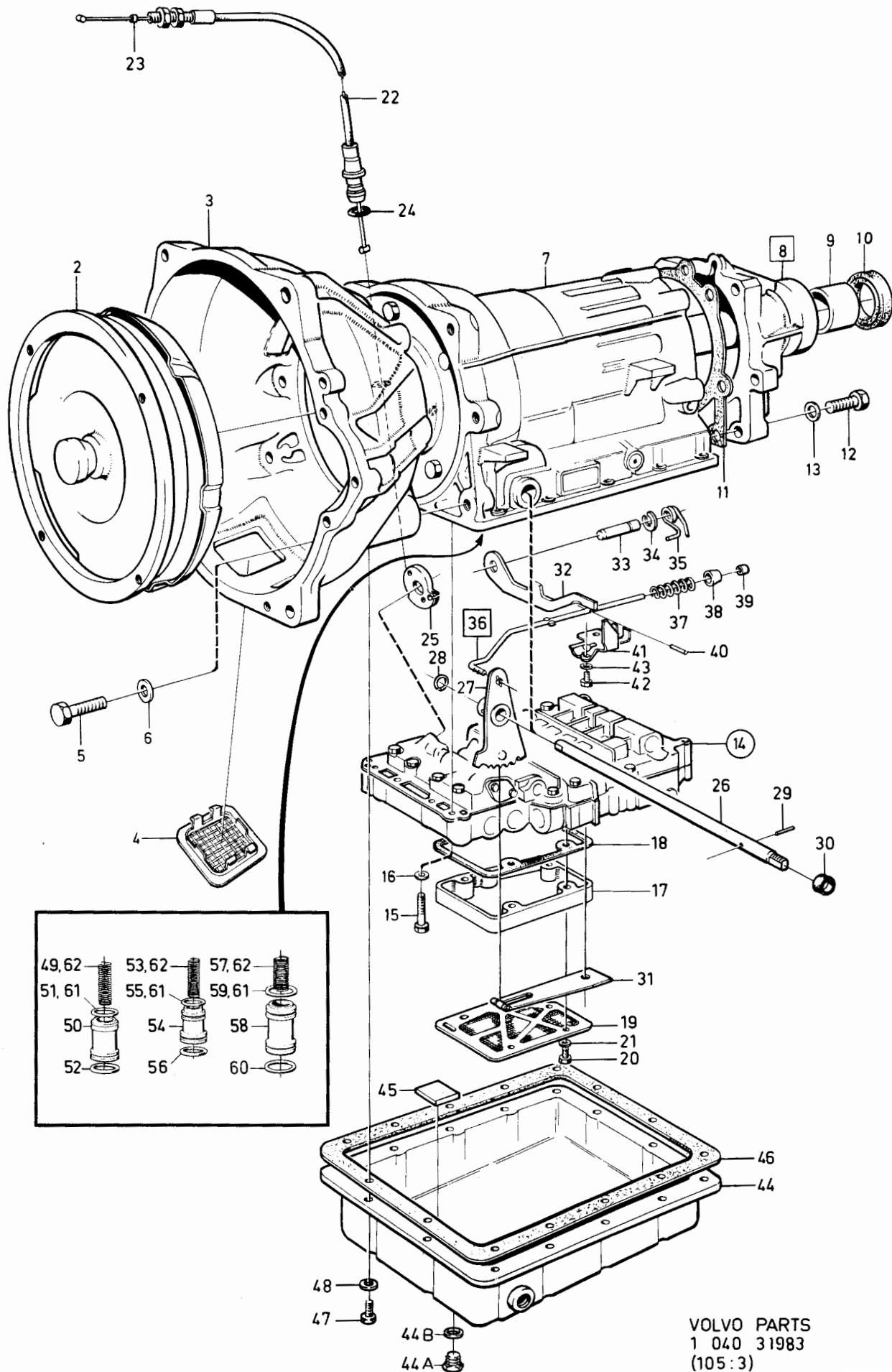

VOLVO PARTS  
1 040 31983  
(105:3)

240 - 260 series  
1979 - 1984Reservdelskatalog  
Parts Catalogue

4-E15

**VOLVO**

Sida Page	Grupp Group	Växellåda BW55 AW55 AW70 AW71 Gearbox BW55 AW55 AW70 AW71				Illustration		0750			
		Hus med planetväxel				Planet cover		29069			
110	4	Mellangavel-utgående axel				Centre section-output shaft		1984-12			
Pos. Fig.	Antal/Quantity				Artikel nr Part No	Benämning	Description	Sats Kit	B P S R	Anmärkning Notes	
1	1	-	-	-	1233397-7	Hus.....	Housing.....	5		(1233062)	0020
	-	1	-	-	1239642-0	Hus.....	Housing.....	5		AW55 NR-2AA89999	0040
	-	1	-	-		Hus.....	Housing.....	8		AW55 NR 2BA80001-	0050
	-	1	-	-	1239741-0	Hus.....	Housing.....	5		AW70, AW71	0060
2	1	-	-	-		.Bussning.....	.Bushing.....	8			0080
	-	1	-	-		.Bussning.....	.Bushing.....	8			0100
3	1	1	-	-	1233360-5	Luftningsnippel.....	Air-venting nipple.....	3		AW55	0120
	-	1	-	-	1239745-1	Luftningsnippel.....	Air-venting nipple.....	3		AW70, AW71	0140
4	2	2	-	-	1233066-8	Propp. kmpl.....	Plug, cpl.....	3			0160
5	2	2	-	-	1233068-4	.O-ring.....	.O-ring.....	S 3			0180
6	1	1	-	-	1233069-2	Anslutning.....	Connector.....	4		AW55. BW55 EXCL VXL MARKED 023, 025	0220
	-	1	-	-	1239669-3	Anslutning.....	Connector.....	4		AW70, AW71.	0240
	1	-	-	-	1239669-3	Anslutning.....	Connector.....	4		VXL MARKED 023, 025	0260
7	1	1	-	-	1239669-3	Anslutning.....	Connector.....	4		(1233072) AW55, BW55.	0280
	-	1	-	-	1239669-3	Anslutning.....	Connector.....	4		AW70, AW71	0300
8	2	2	-	-	1233071-8	.O-ring.....	.O-ring.....	S 3			
8a	-	1	-	-	1239831-9	Oljesil, regulator.....	Oil strainer governor.....	3		AW70, AW71. AW55 NR 2BA80001-	0350
9	1	1	-	-	1233074-2	Täckplåt.....	Cover plate.....	4			0360
10	1	1	-	-	1233291-2	Packning.....	Gasket.....	S 3		BW55, AW55	0380
	-	1	-	-		Packning.....	Gasket.....	S		AW70, AW71	0400
11	3	3	-	-	956203-4	Skruv.....	Screw.....	2			0420
12	1	1	-	-	1233105-4	Kolv, bakre, B3.....	Piston, rear, B3.....	4			0440
13	1	1	-	-	1233024-7	O-ring, inre.....	O-ring, inner.....	S 3			0460
14	1	1	-	-	1233106-2	O-ring, yttre.....	O-ring, outer.....	S 3			0480
15	1	1	-	-	1233107-0	Hylsa.....	Sleeve.....	4			0500
16	1	1	-	-	1233108-8	O-ring, inre.....	O-ring, inner.....	S 3			0520
17	1	1	-	-	1233109-6	O-ring, yttre.....	O-ring, outer.....	S 3			0540
18	1	1	-	-	1233110-4	Kolv, främre, B3.....	Piston, front, B3.....	4			0560
19	1	1	-	-	1233025-4	O-ring, yttre.....	O-ring, outer.....	S 3			0580
20	1	-	-	-	1233306-8	Hållare med fjädrar, kmpl B3	Retainer with springs, cpl B3	4			0600
	-	1	-	-	273489-5	Hållare med fjädrar, kmpl B3	Retainer with springs, cpl B3	4			0620
21	1	-	-	-		.Hållare.....	.Retainer.....	8			0660
	-	1	-	-	1233049-4	.Hållare.....	.Retainer.....	S 4			0680
22	16	-	-	-		.Returfjäder.....	.Return spring.....	8			0700
	-	16	-	-	1233026-2	.Returfjäder.....	.Return spring.....	S 3			0720
23	1	-	-	-	1233050-2	Låsring.....	Lock ring.....	3			0760
	-	1	-	-	1233050-2	Låsring.....	Lock ring.....	S 3			0780
24	1	-	-	-	1233260-7	Ansättningshylsa.....	Take up sleeve.....	4		VXL MARKED 003, 008, 009, 012, 014, 015, 016, 019, 020, 022, PP22, 026, 027.	0800
	1	-	-	-	1233111-2	Ansättningshylsa.....	Take up sleeve.....	4		VXL MARKED 001, 010, 011, 013, 017, 018, 021, 023, 025, 030, 031.	0880
	-	1	-	-	1239550-5	Ansättningshylsa.....	Take up sleeve.....	4		AW55, AW70	0960
	-	1	-	-	1239784-0	Ansättningshylsa.....	Take up sleeve.....	4		AW71	0980
25	1	-	-	-	1233240-9	Utgående axel.....	Output shaft.....	5			1000
	-	1	-	-	1239548-9	Utgående axel.....	Output shaft.....	8		AW55 NR-2AA89999 ERS AV 1239937-4	1020
	-	1	-	-	1239548-9	Utgående axel.....	Output shaft.....	8		AW70 NR-1LC86636 ERS AV 1 ST 1239937-4	1022
	-	1	-	-	1239937-4	Utgående axel.....	Output shaft.....	5		AW55 NR 2BA80001-	1026
	-	1	-	-	1239937-4	Utgående axel.....	Output shaft.....	5		AW70 NR 1LC86637-	1030
	-	1	-	-	1239782-4	Utgående axel.....	Output shaft.....	5		AW71	1035
26	1	1	-	-		.Bussning.....	.Bushing.....	8			1040
27	1	1	-	-	1233103-9	Axialnållager.....	Needle thrust bearing.....	S 3		BW55, AW55	1060
	-	1	-	-	1233103-9	Axialnållager.....	Needle thrust bearing.....	3		AW70, AW71	1080
28	1	1	-	-	1233104-7	Lagerbricka.....	Bearing washer.....	S 3		AW55, BW55	1100

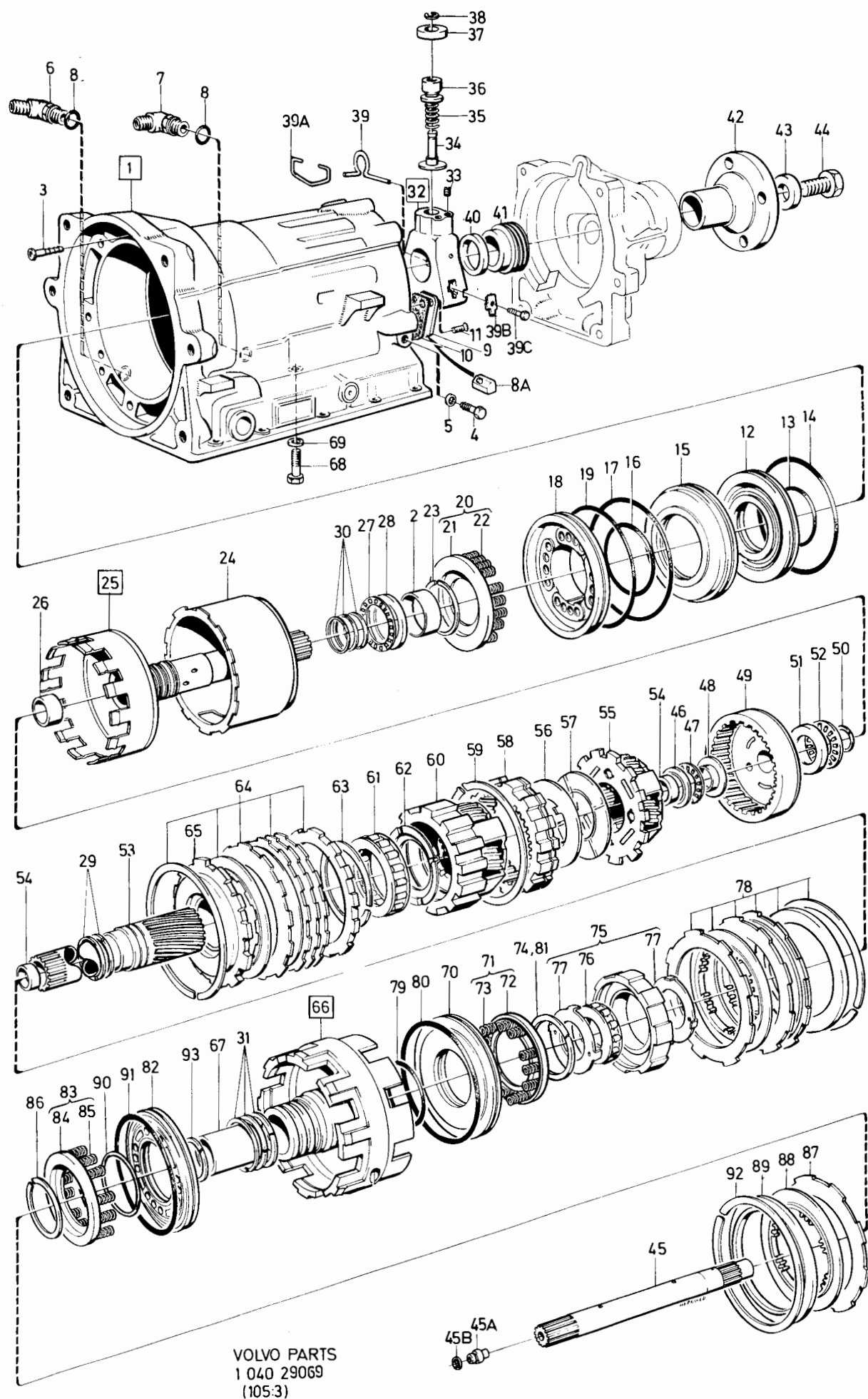

240 - 260 series  
1979 - 1984Reservdelskatalog  
Parts Catalogue

4-E17

**VOLVO**

Sida Page	Grupp Group	Växellåda BW55 AW55 AW70 AW71				Gearbox BW55 AW55 AW70 AW71				Illustration	0750
		Hus med planetväxel				Planet cover				29069	
112	4	Mellangavel-utgående axel				Centre section-output shaft				1984-12	
Pos. Fig.	Antal/Quantity				Artikel nr Part No	Benämning	Description	Sats Kit	B P S R	Anmärkning Notes	
	BW	AW									
29	-	1	-	-	1233104-7	Lagerbricka .....	Bearing washer .....	3		AW70, AW71	1140
	-	-	-	-							1160
	2	-	-	-	1233060-1	Tätningssring .....	Seal ring .....	S 3			1180
	-	2	-	-	1239534-9	Tätningssring .....	Seal ring .....	S 3		AW55, AW70	1200
	-	2	-	-	1239770-9	Tätningssring .....	Seal ring .....	S 3		AW71	1220
30	3	3	-	-	1233102-1	Tätningssring .....	Seal ring .....	S 3			1240
31	3	-	-	-	1233247-4	Tätningssring .....	Seal ring .....	S 3			1260
	-	3	-	-	1233247-4	Tätningssring .....	Seal ring .....	S 3		40)	1265
	-	3	-	-	1233247-4	Tätningssring .....	Seal ring .....	S 3		42, 51)	1266
	-	3	-	-	1239898-8	Tätningssring .....	Seal ring .....	S 3		52)	1270
	3	3	-	-	1239898-8	Tätningssring .....	Seal ring .....	S 3		41, 43)	1
32	1	-	-	-	1233275-5	Regulator .....	Governor .....	4		VXL MARKED 011, 018, 021, 023.	1300
	1	-	-	-	1233276-3	Regulator .....	Governor .....	4		VXL MARKED 008, 010, 015, 017, 030.	1320
	1	-	-	-	1233274-8	Regulator .....	Governor .....	4		VXL MARKED 001, 003, 009, 012, 013, 014, 016, 019, 022, PP22, 025, 027, 031.	1340
	1	-	-	-	1233344-9	Regulator .....	Governor .....	4		VXL MARKED 020, 026.	1360
	-	1	-	-	1239867-3	Regulator .....	Governor .....	8		AW70 NR-1LC86636 ERS AV 1239785-7	1380
	-	1	-	-	1239785-7	Regulator .....	Governor .....	4		AW55	1
	-	1	-	-	1239785-7	Regulator .....	Governor .....	4		AW70 NR 1LC86637-	1420
	-	1	-	-	1239785-7	Regulator .....	Governor .....	4		AW71	1440
	1	1	-	-		.Regulatorhus .....	.Governor housing .....	8			1460
33	2	2	-	-		.Propp .....	.Plug .....	8			1500
34	1	1	-	-		.Skafte .....	.Shaft .....	8			1502
35	1	-	-	-	1233129-4	.Fjäder .....	.Spring .....	3			1505
	1	-	-	-	1233355-5	.Fjäder .....	.Spring .....	5		VXL MARKED 020, 026	1510
	-	1	-	-	1239554-7	.Fjäder .....	.Spring .....	3			1520
36	1	1	-	-		.Ventil .....	.Valve .....	8			1540
37	1	1	-	-		.Vikt .....	.Weight .....	8			1560
38	1	1	-	-	1233132-8	.Låsring .....	.Circlip .....	3			1580
39	1	-	-	-	1233245-8	.Låsfjäder .....	.Lock spring .....	3			1600
39a	-	1	-	-	1239555-4	.Låsfjäder .....	.Lock spring .....	3			1620
39b	-	1	-	-	1239788-1	Låsbricka .....	Lock washer .....	4		AW71	1640
	-	1	-	-	1239788-1	Låsbricka .....	Lock washer .....	4		AW55 NR 2BA80001- AW70 NR 1LC86637- AW55 NR 2BA80001- AW70 NR 1LC86637- AW71	1660
	-	1	-	-	955248-0	Skruv .....	Screw .....	2			1680
39c	-	1	-	-	955248-0	Skruv .....	Screw .....	2			1700
40	1	1	-	-	1233134-4	Distansbricka .....	Spacer washer .....	4			1720
41	1	1	-	-	380977-9	Hastighetsmätarhjul .....	Speedometer gear .....	3			1740
42	1	-	-	-	235876-0	Medbringare .....	Companion flange .....	4		VXL MARKED 001, 009, 010, 011, 013, 016, 017, 018, 021, 023, 025, 026, 030, 031. TAXI VXL MARKED 020.	1760
	1	-	-	-	235877-8	Medbringare .....	Companion flange .....	4		VXL MARKED 003, 008, 012, 014, 015, 019, PP22, 022, 027. EXCL TAXI VXL MARKED 020.	1770
											1780
											1800
											1860
											1880
											1900
											1920
											1940
											1960
											1980
											2000
											2020

40. VXL 1208222 MARKED 222 NR 03711 HF80292.

41. VXL 1208222 MARKED 222 NR 03711 HF80293-. VXL 1208319 MARKED 319. VXL 1208357 MARKED 357. VXL 1208358 MARKED 358.

42. VXL 1208220 MARKED 220, 1208284 MARKED 284 NR-03701 HC81084

43. VXL 1208220 marked 220, 1208284 MARKED 284 NR 03701 HC81085-. VXL 1208320 MARKED 320. VXL 1208356 MARKED 356.

51. VXL 1208253 MARKED 376 NR-1GA89999.

52. VXL 1208253 MARKED 376 NR 1HA80001-.

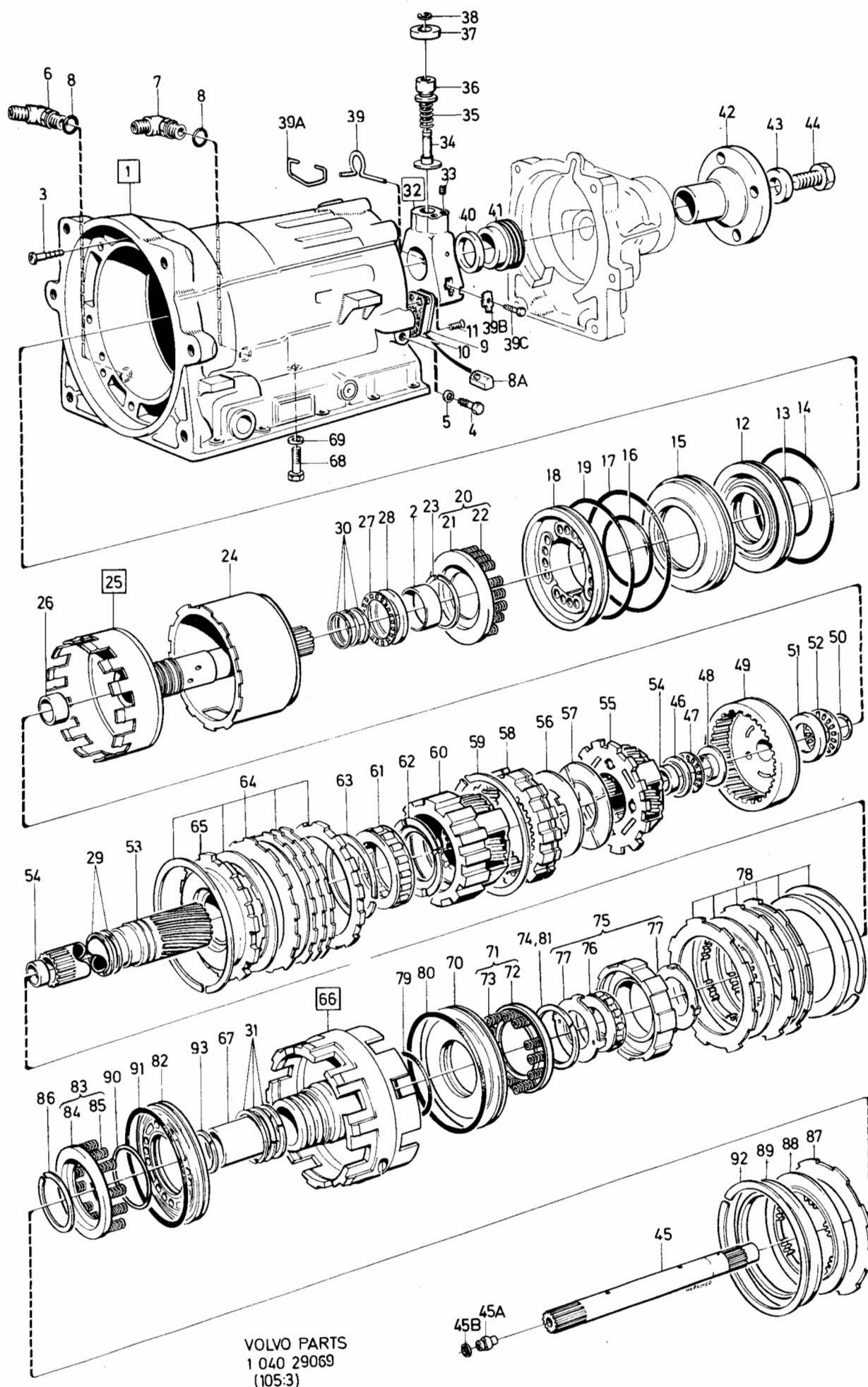



240 - 260 series  
1979 - 1984Reservdelskatalog  
Parts Catalogue

4-E19

**VOLVO**

Sida Page	Grupp Group	Växellåda BW55 AW55 AW70 AW71 Gearbox BW55 AW55 AW70 AW71					Illustration	0750			
		Hus med planetväxel			Planet cover			29069			
114		4			Mellangavel-utgående axel			Centre section-output shaft	1984-12		
Pos. Fig.	Antal/Quantity				Artikel nr Part No	Benämning	Description	Sats Kit	B P S R	Anmärkning Notes	
	BW	AW									
43	-	1	-	-	235877-8	Medbringare .....	Companion flange .....	4		AW55, AW70	2040
	-	1	-	-	235876-0	Medbringare .....	Companion flange .....	4		AW71	2060
	1	1	-	-	190772-4	Bricka .....	Washer .....	2			2080
44	1	1	-	-	955340-5	Skruv .....	Screw .....	2			2100
45	1	-	-	-	1233290-4	Mellanaxel .....	Counter shaft .....	4			2120
	-	1	-	-	1239546-3	Mellanaxel .....	Counter shaft .....	4		AW55	2140
	-	1	-	-	1239866-5	Mellanaxel .....	Counter shaft .....	4		AW70	2160
	-	1	-	-	1239779-0	Mellanaxel .....	Counter shaft .....	4		AW71 MARKED 222	2180
										AW71 MARKED 319	2181
										NR-82HF89999.	2182
	-	1	-	-	1239970-5	Mellanaxel .....	Counter shaft .....	4		AW71 MARKED 319	2
										NR 82JF80001-	2191
45a	-	1	-	-		.Plugg .....	.Plug .....	8		AW70, AW71	2200
45b	-	1	-	-	1239780-8	.Tätningssring .....	.Seal ring .....	S 3		AW70, AW71	2220
46	1	1	-	-	1233018-9	Lagerbricka .....	Bearing washer .....	S 3		AW55, BW55	2240
	-	1	-	-	1233018-9	Lagerbricka .....	Bearing washer .....	3		AW70, AW71	2260
47	1	1	-	-	1233019-7	Axialnållager .....	Needle thrust bearing .....	S 3		AW55, BW55	2
	-	1	-	-	1233019-7	Axialnållager .....	Needle thrust bearing .....	3		AW70, AW71	2300
48	1	1	-	-	1233031-2	Lagerbricka .....	Bearing washer .....	S 3		AW55, BW55	2320
	-	1	-	-	1233031-2	Lagerbricka .....	Bearing washer .....	3		AW70, AW71	2340
49	1	-	-	-	1233351-4	Ringhjul .....	Ring gear .....	8		EXCL VXL MARKED	2360
										023, 025	2361
	1	-	-	-	1233239-1	Ringhjul .....	Ring gear .....	4		ERS AV 1 ST 1233239-1	2362
	-	1	-	-	1239881-4	Ringhjul .....	Ring gear .....	4		VXL MARKED 023, 025	2380
	-	1	-	-	1239781-6	Ringhjul .....	Ring gear .....	4		AW55, AW70 (1239547)	2420
50	1	1	-	-	1233098-1	Låsring .....	Circlip .....	4		AW71	2440
	-	1	-	-	1233098-1	Låsring .....	Circlip .....	3		AW55, BW55	2460
51	1	1	-	-	1233098-1	Låsring .....	Circlip .....	S 3		AW70, AW71	2480
	-	1	-	-	1233035-3	Lagerbricka .....	Bearing washer .....	S 3		AW55, BW55	2500
52	1	1	-	-	1233035-3	Lagerbricka .....	Bearing washer .....	3		AW70, AW71	2520
	-	1	-	-	1233036-1	Axialnållager .....	Needle thrust bearing .....	S 3		AW55, BW55	2540
53	1	-	-	-	1233036-1	Axialnållager .....	Needle thrust bearing .....	3		AW70, AW71	2560
	-	1	-	-	1233237-5	Solhjulsaxel .....	Sun shaft .....	4			2580
	-	1	-	-	1239532-3	Solhjulsaxel .....	Sun shaft .....	4		AW55, AW70	2600
	-	1	-	-	1239767-5	Solhjulsaxel .....	Sun shaft .....	4		AW71	2620
54	2	2	-	-		.Bussning .....	.Bushing .....	8			2640
55	1	-	-	-	1233364-7	Planetväxel, bakre .....	Planetary gear, rear .....	4			2660
	-	1	-	-	1239645-3	Planetväxel, bakre .....	Planetary gear, rear .....	8		AW55	2
										ERS AV 1 ST 1239865-7	2600
	-	1	-	-	1239865-7	Planetväxel, bakre .....	Planetary gear, rear .....	4		AW70 MARKED 220, 284	2700
	-	1	-	-	1239946-5	Planetväxel, bakre .....	Planetary gear, rear .....	4		AW70 MARKED 320	2720
	-	1	-	-	1239778-2	Planetväxel, bakre .....	Planetary gear, rear .....	4		AW71	2740
56	1	-	-	-	1233092-4	Tryckbricka .....	Thrust washer .....	S 3			2760
	-	1	-	-	1239541-4	Tryckbricka .....	Thrust washer .....	S 3		AW55	2
	-	1	-	-	1239541-4	Tryckbricka .....	Thrust washer .....	3		AW70	2
	-	1	-	-	1239776-6	Tryckbricka, nylon .....	Thrust washer, nylon .....	S 3		AW71	2820
57	1	-	-	-	1233093-2	Tryckbricka .....	Thrust washer .....	S 3			2840
	-	1	-	-	1239542-2	Tryckbricka .....	Thrust washer .....	S 3		AW55, AW70	2860
	-	1	-	-	1239775-8	Tryckbricka, stål .....	Thrust washer, steel .....	3		AW71	2880
58	1	-	-	-	1239777-4	Ringhjul .....	Ring gear .....	4		(1233090)	2900
	-	1	-	-	1239543-0	Ringhjul .....	Ring gear .....	4		AW55	2920
	-	1	-	-	1239864-0	Ringhjul .....	Ring gear .....	4		AW70	2940
	-	1	-	-	1239777-4	Ringhjul .....	Ring gear .....	4		AW71	2960
59	1	1	-	-	1233091-6	Låsring .....	Circlip .....	3			2980
60	1	-	-	-	1233363-9	Planetväxel, främre .....	Planetary gear, front .....	4		(1233086)	3000
	-	1	-	-	1239539-8	Planetväxel, främre .....	Planetary gear, front .....	4		AW55	3020
	-	1	-	-		Planetväxel, mittre .....	Planetary gear, middle .....	8		AW70 MARKED 320	3040
	-	1	-	-	1239863-2	Planetväxel, mittre .....	Planetary gear, middle .....	4		AW70 MARKED 220, 284	3060
	-	1	-	-	1239772-5	Planetväxel, mittre .....	Planetary gear, middle .....	4		AW71	3080
											3100
61	1	1	-	-		Frihjul .....	Freewheel .....	S		AW55, BW55.	3120
	-	1	-	-		Frihjul .....	Freewheel .....	S		AW70 MARKED 220, 284	3140
	-	1	-	-	1239945-7	Frihjul .....	Freewheel .....	4		AW70 MARKED 320	3160

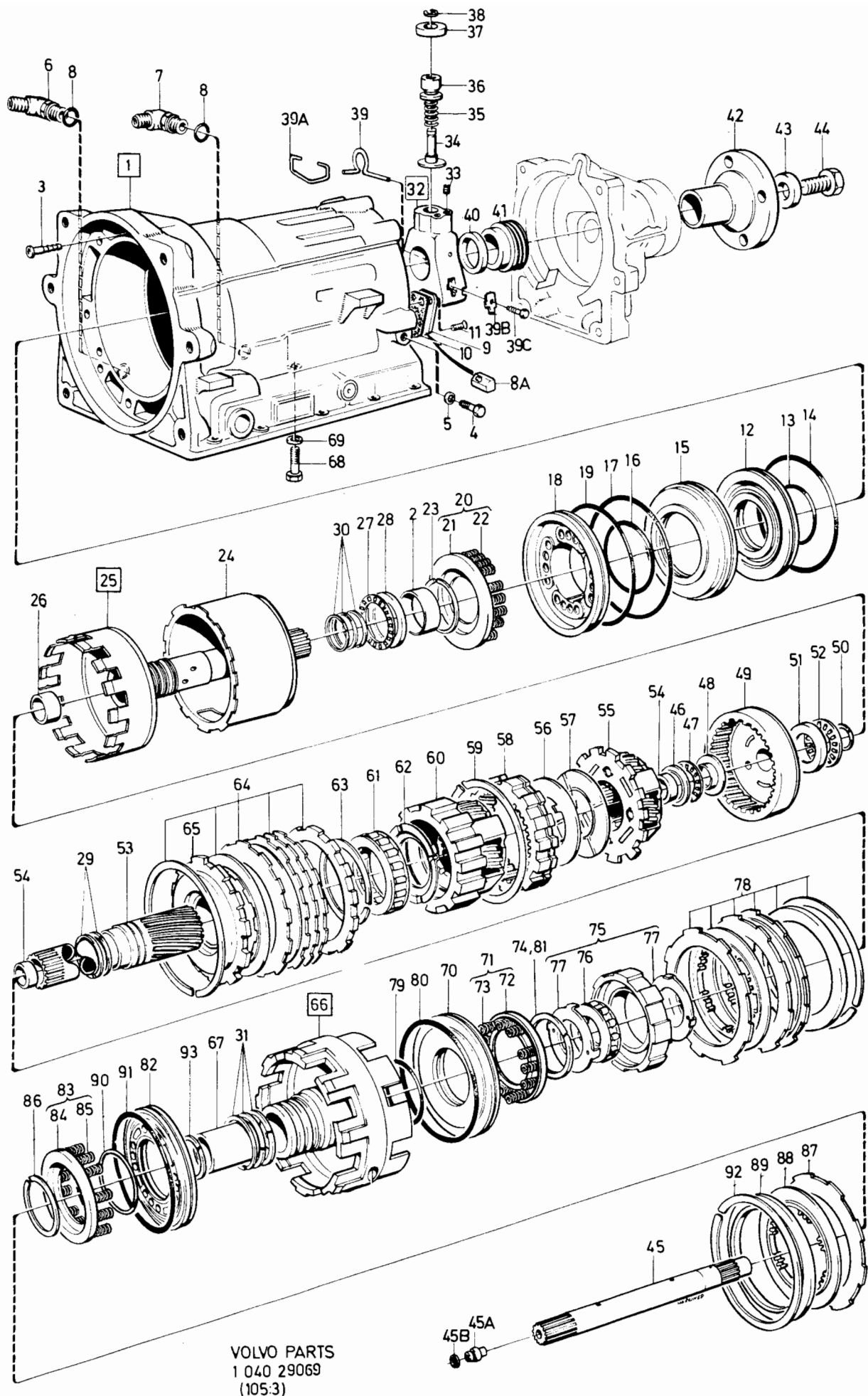



240 - 260 series  
1979 - 1984Reservdelskatalog  
Parts Catalogue

4-E21

**VOLVO**

Sida Page	Grupp Group	Växellåda BW55 AW55 AW70 AW71					Gearbox BW55 AW55 AW70 AW71		Illustration	0750	
		Hus med planetväxel					Planet cover		29069		
116		4					Mellangavel-utgående axel		Centre section-output shaft	1984-12	
Pos. Fig.	Antal/Quantity				Artikel nr Part No	Benämning	Description	Sats Kit	B P S R	Anmärkning Notes	
	BW	AW									
62	-	1	-	-	1239774-1	Frihjul	Freewheel	4		AW71	3180
	1	-	-	-	1233087-4	Tryckbricka	Thrust washer	S3			3200
	-	1	-	-	1239540-6	Tryckbricka	Thrust washer	S3		AW55, AW70	3220
	-	1	-	-	1239773-3	Tryckbricka, nylon	Thrust washer, nylon	S3		AW71	3240
63	1	1	-	-	1233089-0	Låsring	Circlip	S3		AW55, BW55, AW70	3260
	-	1	-	-	1233089-0	Låsring	Circlip	3		AW71	3280
64	1	-	-	-		Tryckplatta, B3	Thrust plate, B3	S		B23, B27, B28.	3300
	2	-	-	-		Tryckplatta, B3	Thrust plate, B3	S		B17, B19, B21, D20, D24	3320
	-	1	-	-		Tryckplatta B3	Thrust plate, B3	S			3340
	4	-	-	-		Stållamell, B3	Steel disc, B3	S		B23, B27, B28	3360
	3	-	-	-		Stållamell, B3	Steel disc, B3	S		B17, B19, B21, D20, D24	3380
	-	4	-	-		Stållamell, B3	Steel disc, B3	S			3400
	5	-	-	-		Friktionslamell	Friction disc	S		B23, B27, B28	3420
	4	-	-	-		Friktionslamell	Friction disc	S		B17, B19, B21, D20, D24	3440
	-	4	-	-		Friktionslamell	Friction disc	S		AW55, AW70	3460
	-	5	-	-		Friktionslamell	Friction disc	S		AW71	3480
	1	1	-	-	1233084-1	Låsring	Circlip	S3		AW55, BW55	3500
	-	1	-	-	1233084-1	Låsring	Circlip	3		AW70, AW71	3520
65	1	-	-	-	1233083-3	Innerbana	Inner path	4			3540
	-	1	-	-	1239535-6	Innerbana	Inner path	4		AW55, AW70	3560
	-	1	-	-	1239771-7	Innerbana	Inner path	3		AW71	3580
66	1	-	-	-	1233259-9	Mellangavel	Centre section	4		VXL MARKED 012, 019, 027.	3600
	1	-	-	-	1233234-2	Mellangavel	Centre section	4		VXL MARKED 001, 003, 008, 009, 010, 011, 013, 014, 015, 016, 017, 018, 020, 021, 022, PP22, 023, 025, 026, 030, 031	3620
	-	1	-	-	1239526-5	Mellangavel	Centre section	4		51) AW55	3760
	-	1	-	-	1239896-2	Mellangavel	Centre section	4		52) AW55	3770
	-	1	-	-	1239873-1	Mellangavel	Centre section	4		42) AW70	3780
	-	1	-	-	1239896-2	Mellangavel	Centre section	4		43) AW70	3800
	-	1	-	-	1239757-6	Mellangavel	Centre section	4		40) AW71	3820
	-	1	-	-	1239920-0	Mellangavel	Centre section	4		41) AW71	3840
67	1	1	-	-		.Bussning	.Bushing	8			3860
68	2	2	-	-	955299-3	Skruv	Screw	2		(1233226)	3880
69	2	2	-	-	1233227-6	Låsbricka	Lock washer	3			3900
70	1	-	-	-	1233053-6	Kolv, B2	Piston, B2	4			3920
	-	1	-	-	1239528-1	Kolv, B2	Piston, B2	4		51) AW55	3940
	-	1	-	-	1239759-2	Kolv, B2	Piston, B2	4		52) AW55	3950
	-	1	-	-	1239759-2	Kolv, B2	Piston, B2	4		AW70, AW71	3960
71	1	-	-	-	1233305-0	Hållare med fjädrar, kmpl B2	Retainer with springs, cpl. B2	4			3980
	-	1	-	-	273489-5	Hållare med fjädrar, kmpl B2	Retainer with springs, cpl. B2	4			4000
72	1	-	-	-		.Hållare	.Retainer	8			4060
	-	1	-	-	1233049-4	.Hållare	.Retainer	S4			4080
73	12	-	-	-		.Returfjäder	.Return spring	8			4100
	-	12	-	-	1233026-2	.Returfjäder	.Return spring	S3			4120
74	1	-	-	-	1233050-2	Låsring	Snap ring	3			4140
	-	1	-	-	1233050-2	Låsring	Snap ring	S3			4160
75	1	-	-	-	1233076-7	Bromsnav	Brake hub	4			4180
	-	1	-	-	1239529-9	Bromsnav	Brake hub, B2	4		AW55, AW70	4200

40. VXL 1208222 MARKED 222 NR 03711 HF80292.

41. VXL 1208222 MARKED 222 NR 03711 HF80293-. VXL 1208319 MARKED 319. VXL 1208357 MARKED 357. VXL 1208358 MARKED 358.

42. VXL 1208220 MARKED 220, 1208284 MARKED 284 NR-03701 HC81084

43. VXL 1208220 marked 220, 1208284 MARKED 284 NR 03701 HC81085-. VXL 1208320 MARKED 320. VXL 1208356 MARKED 356.

51. VXL 1208253 MARKED 376 NR-1GA89999.

52. VXL 1208253 MARKED 376 NR 1HA80001-.

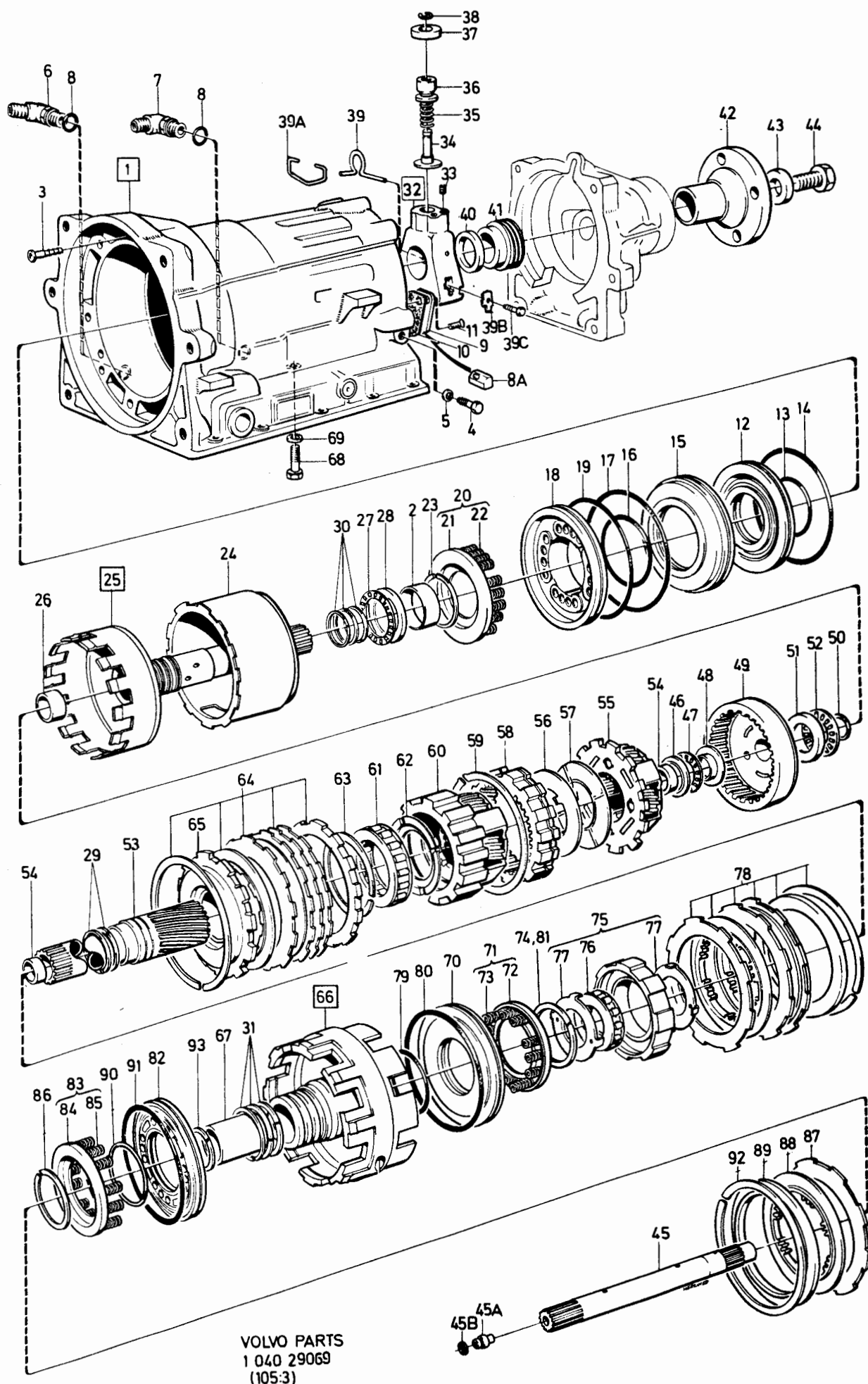

240 - 260 series  
1979 - 1984Reservdelskatalog  
Parts Catalogue

4-E23

**VOLVO**

Sida Page	Grupp Group	Växellåda BW55 AW55 AW70 AW71 Gearbox BW55 AW55 AW70 AW71					Illustration	0750			
		Hus med planetväxel			Planet cover			29069			
118	4	Mellangavel-utgående axel			Centre section-output shaft			1984-12			
Pos. Fig.	Antal/Quantity				Artikel nr Part No	Benämning	Description	Sats Kit	B P S R	Anmärkning Notes	
	BW	AW									
76	-	1	-	-	1239764-2	Bromsnäv, B2	Brake hub, B2	4		AW71	4220
77	1	1	-	-		•Frihjul	•Freewheel	8			4240
78	2	2	-	-		•Hållare	•Retainer	8			4260
	3	-	-	-		Stållamell	Steel disc	S		EXCL VXL MARKED 019, 027, 012 TID UTF.	4280
	1	-	-	-		Stållamell	Steel disc	S		VXL MARKED 019, 027, 012 TID UTF.	4300
	-	3	-	-		Stållamell	Steel disc	S			4320
	3	-	-	-		Frikionslamell	Friction disc	S		EXCL VXL MARKED 019, 027, 012 TID UTF	4340
	2	-	-	-		Frikionslamell	Friction disc	S		VXL MARKED 019, 027, 012 TID UTF	4360
	-	3	-	-		Frikionslamell	Friction disc	S			4380
	2	1	-	-		Tryckplatta	Thrust plate	S			4400
	1	-	-	-	1232232-7	Låsring	Circlip	S			4440
	-	1	-	-	1239519-0	Låsring	Circlip	S 3		AW55	4460
	-	1	-	-		Låsring	Circlip	8		AW70, AW71	4480
79	1	1	-	-	1233024-7	O-ring, inre	O-ring, inner	S 3			4500
80	1	-	-	-	1233025-4	O-ring, yttre	O-ring, outer	S 3			4520
	-	1	-	-	1233025-4	O-ring, yttre	O-ring, outer	S 3		51) AW55	4580
	-	1	-	-	1239760-0	O-ring, yttre	O-ring, outer	S 3		52) AW55	4590
	-	1	-	-	1239760-0	O-ring, yttre	O-ring, outer	S 3		AW70, AW71	4595
81	1	1	-	-	1233050-2	Låsring	Circlip	S 3		BW55, AW55	4600
	-	1	-	-	1233050-2	Låsring	Circlip	3		AW70, AW71	4620
82	1	-	-	-	1233053-6	Kolv, B1	Piston, B1	4			4640
	-	1	-	-	1239528-1	Kolv, B1	Piston, B1	4			4660
83	1	-	-	-	1233305-0	Hållare med fjädrar, kmpl B1	Retainer with springs, cpl B1	4			4680
	-	1	-	-	273489-5	Hållare med fjädrar, kmpl B1	Retainer with springs, cpl B1	4			4700
84	1	-	-	-		•Hållare	•Retainer	8			4720
	-	1	-	-	1233049-4	•Hållare	•Retainer	S 4			4740
85	12	-	-	-		•Returfjäder	•Return spring	8			4760
	-	12	-	-	1233026-2	•Returfjäder	•Return spring	S 3			4780
86	1	-	-	-	1233050-2	Låsring	Circlip	S 3			4800
	-	1	-	-	1233050-2	Låsring	Circlip	S 3			4820
87	1	1	-	-		Stållamell, B1	Steeldisc, B1	S			4840
88	1	-	-	-		Frikionslamell	Friction disc	S			4860
	-	1	-	-		Frikionslamell	Friction disc	S			4880
89	1	-	-	-		Tryckplatta, B1	Thrust plate, B1	S			4900
	-	1	-	-		Tryckplatta, B1	Thrust plate, B1	S			4920
90	1	1	-	-	1233024-7	O-ring, inre	O-ring, inner	S 3			4960
91	1	1	-	-	1233025-4	O-ring, yttre	O-ring, outer	S 3			4980
92	1	-	-	-	1233232-6	Låsring	Circlip	S 3			5000
	-	1	-	-	1239519-0	Låsring	Circlip	S 3		AW55	5020
	-	1	-	-		Låsring	Circlip	8		AW70, AW71	5040
93	1	1	-	-	1233061-9	Låsring	Circlip	3		BW55, AW55, AW70	5060
	-	1	-	-	1239763-4	Låsring	Circlip	5		AW71	5080
	1	-	-	-	273700-5	Lamellsats, B1	Intermediate brake kit	3			5100
	-	1	-	-	273483-8	Lamellsats, B1	Intermediate brake kit	3		AW55	5120
	1	-	-	-	273701-3	Lamellsats, B2	2-nd speed brake kit	3		VXL MARKED 001, 003 008, 009, 010, 011, 013, 014, 015, 016, 017, 018, 020, 021, 022, PP22, 023, 025, 026, 030, 031, 012 SEN UTF.	5140
											5160
											5180
											5200
											5220
											5240
											5260
											5280
											5300
											5320

51. VXL 1208253 MARKED 376 NR-1GA89999.

52. VXL 1208253 MARKED 376 NR 1HA80001-.

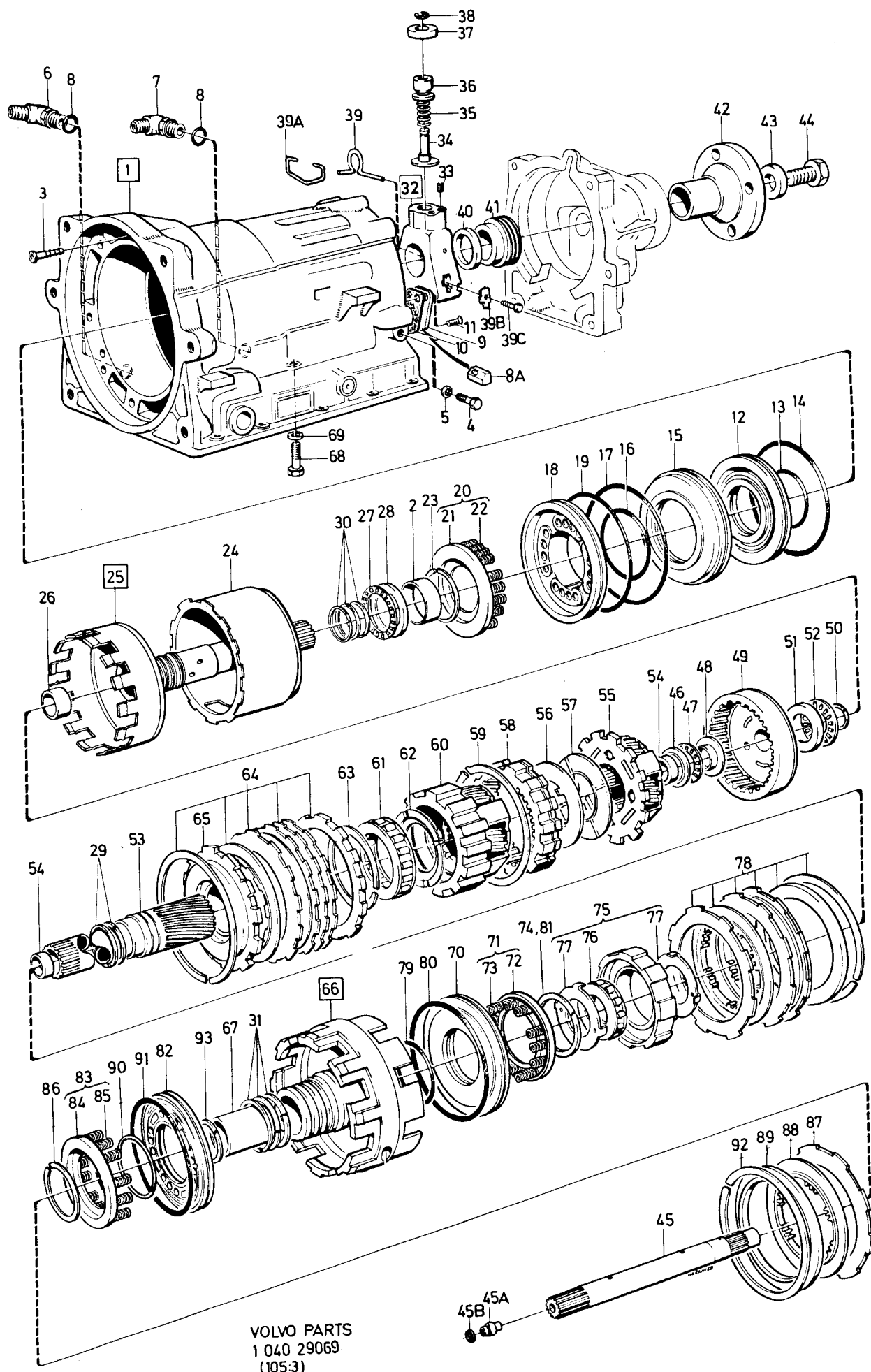

240 - 260 series  
1979 - 1984Reservdelskatalog  
Parts Catalogue

4-F01

**VOLVO**

Sida Page	Grupp Group	Växellåda BW55 AW55 AW70 AW71 Gearbox BW55 AW55 AW70 AW71				Illustration		0750			
		Hus med planetväxel				Planet cover		29069			
120	4	Mellangavel-utgående axel				Centre section-output shaft		1984-12			
Pos. Fig.	Antal/Quantity				Artikel nr Part No	Benämning	Description	Sats Kit	B P S R	Anmärkning Notes	
	BW	AW									
	1	-	-	-	273702-1	Lamellsats, B2	2-nd speed brake kit	3		VXL MARKED 019, 027, 012 TID UTF	5340
	-	1	-	-	273484-6	Lamellsats, B2	2-nd speed brake kit	3		AW55	5360
	1	-	-	-	273806-0	Lamellsats, B3	Reverse-low brake kit	3		(273418) B23, B27, B28	5380
	1	-	-	-	273807-8	Lamellsats, B3	Reverse-low brake kit	3		B17, B19, B21, D20, D24 EXCL B21F VXL 027. (273602)	5400
	1	-	-	-	273807-8	Lamellsats, B3	Reverse-low brake kit	3		B21F VXL MARKED 027.	5420
	-	1	-	-	273485-3	Lamellsats, B3	Reverse-low brake kit	3		AW55	5440
	-	1	-	-		Renoveringssats	Overhaul kit	8		AW70 NR-1HC81084. ERS AV 1ST 273883-9, 3ST 1233025-4, 7ST 1233247-4.	5450
	-	1	-	-	273883-9	Renoveringssats	Overhaul kit	3		AW70 NR 1HC81085-	5460
	-	1	-	-		B0, B1, B2, B3, C0, C1, C2	B0, B1, B2, B3, C0, C1, C2				5480
	-	1	-	-		.Packnings-, tryckbricks- och tätningssats	.Gasket, thrust washer and seal ring kit	8		AW70 NR-1HC81084. ERS AV 1ST 273882-1, 3ST 1233025-4.	5500
	-	1	-	-	273882-1	.Packnings-, tryckbricks- och tätningssats	.Gasket, thrust washer and seal ring kit	3		AW70 NR 1HC81085-	5560
	-	1	-	-		.Lamellsats, C0, B0	.Disc kit, C0, B0	8		AW70	5580
	-	1	-	-		.Lamellsats, C2	.Clutch kit, C2	8		AW70	5600
	-	1	-	-		.Lamellsats, C1	.Clutch kit, C1	8		AW70	5620
	-	1	-	-		Renoveringssats	Overhaul kit	8		AW71 NR-1HF80293. ERS AV 1ST 273886-2 3ST 1233025-4, 7ST 1233247-4.	5680
	-	1	-	-	273886-2	Renoveringssats	Overhaul kit	3		AW71 NR 1HF80294-	5700
	-	1	-	-		B0, B1, B2, B3, C0, C1, C2	B0, B1, B2, B3, C0, C1, C2				5720
	-	1	-	-		.Packnings-, tryckbricks- och tätningssats	.Gasket, thrust washer and seal ring kit	8		AW71 NR-1HF80293 ERS AV 1ST 273885-4, 3ST 1233025-4.	5740
	-	1	-	-	273885-4	.Packnings-, tryckbricks- och tätningssats	.Gasket, thrust washer and seal ring kit	3		AW71 NR 1HF80294-	5760
	-	1	-	-		.Lamellsats, C0, B0	.Disc kit, C0, B0	8		AW71	5780
	-	1	-	-		.Lamellsats, C2	.Clutch kit, C2	8		AW71	5800
	-	1	-	-		.Lamellsats, C1	.Clutch kit, C1	8		AW71	5820
	1	-	-	-	273875-5	Packningssats	Gasket kit	3		(273875)	5840
	-	1	-	-	273809-4	Packningssats	Gasket kit	3		AW55	5860
	-	1	-	-	274029-8	Packningssats	Gasket kit	3		AW70/71	5880
	-	3	-	-	273489-5	Fjädersats	Spring kit	4			5900
	1	-	-	-		B1, B2, B3	B1, B2, B3				5920
	-	1	-	-	273420-0	Tätningssats	Seal ring kit	3		BW55. SE POS 29,30,31	5940
	-	1	-	-	273487-9	Tätningssats	Seal ring kit	3		AW55. SE POS 29,30,31	5960
	1	-	-	-	273498-6	Frihjulssats	Freewheel kit	4		BW55. SE POS 61,62,63 (273424)	5980
	-	1	-	-	273491-1	Frihjulssats	Freewheel kit	3		AW55, AW70. SE POS 61, 62, 63	6000
	1	-	-	-	273808-6	Tätningssats	Rubber ring and oil seal kit	3			6020
	-	1	-	-	273486-1	Tätningssats	Rubber ring and oil seal kit	3		AW55	6040
	1	-	-	-	273423-4	Nållager och tryckbricksats	Needle bearing and thrust washer kit	3			6060
	-	1	-	-	273490-3	Nållager och tryckbricksats	Needle bearing and thrust washer kit	3		AW55	6080

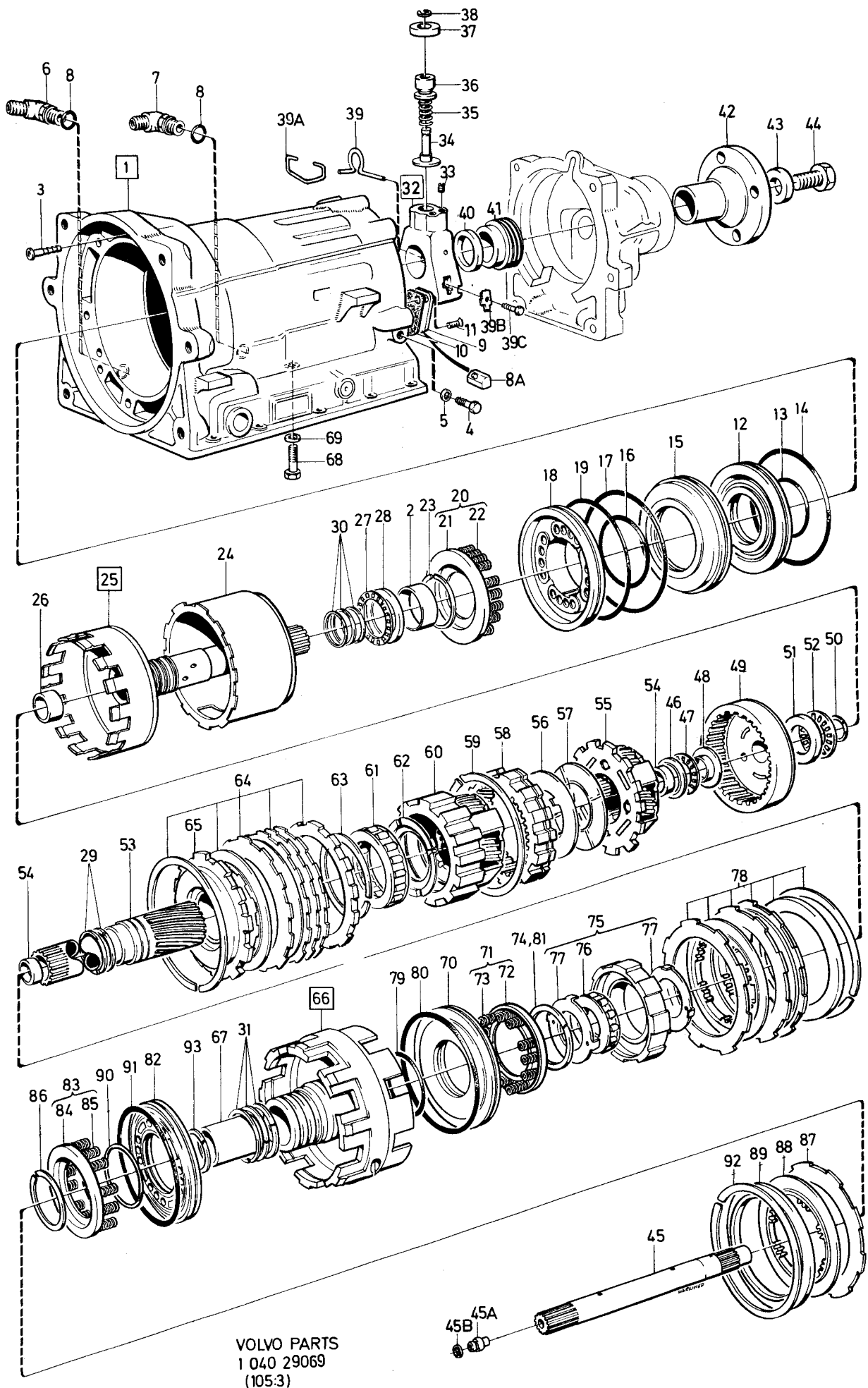

240 - 260 series  
1979 - 1984Reservdelskatalog  
Parts Catalogue

4-F03

**VOLVO**

Sida Page	Grupp Group	Växellåda BW55 Pumphus-kopplingshus	Gearbox BW55 Pump housing-clutch housing	Illustration 23428 1984-12	0800						
122	4										
Pos. Fig.	Antal/Quantity				Artikel nr Part No	Benämning	Description	Sats Kit	B P S R	Anmärkning Notes	
1	1	-	-	-	1233233-4	Kopplingshus, C2	Clutch housing, C2		5		0020
2	1	-	-	-	1233303-5	Kolv, bakre	Piston, rear		4		0040
3	2	-	-	-		Kulventil	Ball valve		8		0060
4	1	-	-	-	1233301-9	Hållare med fjädrar	Retainer with springs		4		0080
	1	-	-	-		Hållare	Retainer		8		0100
	18	-	-	-		Returfjäder	Return spring		8		0120
5	1	-	-	-	1233302-7	Fjädersäte	Spring seat		4		0140
6	1	-	-	-	1233028-8	Låsring	Circlip		3		0160
	1	-	-	-	273415-0	Lamellsats, C2	Direct clutch kit, C2		3		0180
7	1	-	-	-		Stållamell	Steel disc	S			0200
8	2	-	-	-		Stållamell	Steel disc	S			0
9	3	-	-	-		Friktionslamell	Friction disc	S			0240
10	1	-	-	-		Tryckplatta	Thrust plate	S			0260
11	2	-	-	-	1233024-7	O-ring	O-ring	S	3		0280
12	1	-	-	-	1233041-1	O-ring	O-ring	S	3		0300
13	1	-	-	-	1233025-4	O-ring	O-ring	S	3		0320
14	1	-	-	-	1233232-6	Låsring	Circlip	S	3		0
15	1	-	-	-	1233231-8	Kopplingsnav, C2	Clutch hub, C2		4		0360
16	1	-	-	-	1233035-3	Lagerbricka	Bearing washer	S	3		0380
17	1	-	-	-	1233036-1	Axialnållager	Needle thrust bearing	S	3		0400
18	1	-	-	-	1233037-9	Lagerbricka	Bearing washer	S	3		0420
19	1	-	-	-	1233327-4	Kopplingsnav, C1	Clutch hub, C1		4	(1233249)	0440
	1	-	-	-	273414-3	Lamellsats, C1	Forward clutch kit, C1		3	B23, B27, B28.	0460
	1	-	-	-	273649-4	Lamellsats, C1	Forward clutch kit, C1		3	B17, B19, B21, D20, D24.	0480
											0485
20	4	-	-	-		Stållamell	Steel disc	S	8	B23, B27, B28.	0500
	3	-	-	-		Stållamell	Steel disc	S	8	B17, B19, B21, D20, D24.	0520
											0525
21	4	-	-	-		Friktionslamell	Friction disc	S	8	B23, B27, B28.	0540
	3	-	-	-		Friktionslamell	Friction disc	S	8	B17, B19, B21, D20, D24.	0560
											0565
22	1	-	-	-	1233024-7	O-ring, inre	O-ring, inner	S	3		0580
23	1	-	-	-	1233025-4	O-ring, yttre	O-ring, outer	S	3		0600
24	1	-	-	-	1233232-6	Låsring	Circlip	S	3		0620
25	1	-	-	-	1233028-8	Låsring	Circlip	S	3	B17, B19, B21.	0640
	1	-	-	-	1233028-8	Låsring	Circlip		3	B23, B27, B28.	0660
26	1	-	-	-	1233248-2	Axel med kopplingshus C1	Shaft with clutch housing, C1		4		0680
											0
27	1	-	-	-	1233021-3	Kolv, främre	Piston, forward		4	VXL MARKED 001, 010, 011, 013, 017, 018, 021, 023, 025, 030, 031.	0720
											0730
											0740
											0741
	1	-	-	-	1233255-7	Kolv, främre	Piston, forward		4	VXL MARKED 003, 008, 009, 012, 014, 015, 016, 019, 020, 022, PP22, 026, 027.	0760
											0770
											0785
28	1	-	-	-		Kulventil	Ball valve		8		0800
29	1	-	-	-	1233301-9	Hållare med fjädrar	Retainer with springs		4		0820
	1	-	-	-		Hållare	Retainer		8		0840
	18	-	-	-		Fjäder	Spring		8		0860
30	1	-	-	-	1233018-9	Lagerbricka	Bearing washer	S	3		0880
31	1	-	-	-	1233019-7	Axialnållager	Needle thrust bearing	S	3		0900
32	1	-	-	-	1233031-2	Lagerbricka	Bearing washer	S	3		0920
33	1	-	-	-	1233411-6	Pump	Pump		5	D20, D24	0940
	1	-	-	-	1233300-1	Pump	Pump		5	B17, B19, B21, B23, B27, B28. (1233003)	0950
											0951
34	1	-	-	-		Pumphus	Pump housing		8		0960
35	1	-	-	-		Bussning	Bushing		8		0980
36	1	-	-	-		Drivhjul	Drive wheel		8		1000
37	1	-	-	-		Löphjul	Blade wheel		8		1020
38	1	-	-	-	1233009-8	Tätningssring	Seal ring	S	3		1040
39	1	-	-	-		Statoraxel	Shaft		8		1060
40	2	-	-	-		Bussning	Bushing		8		1080



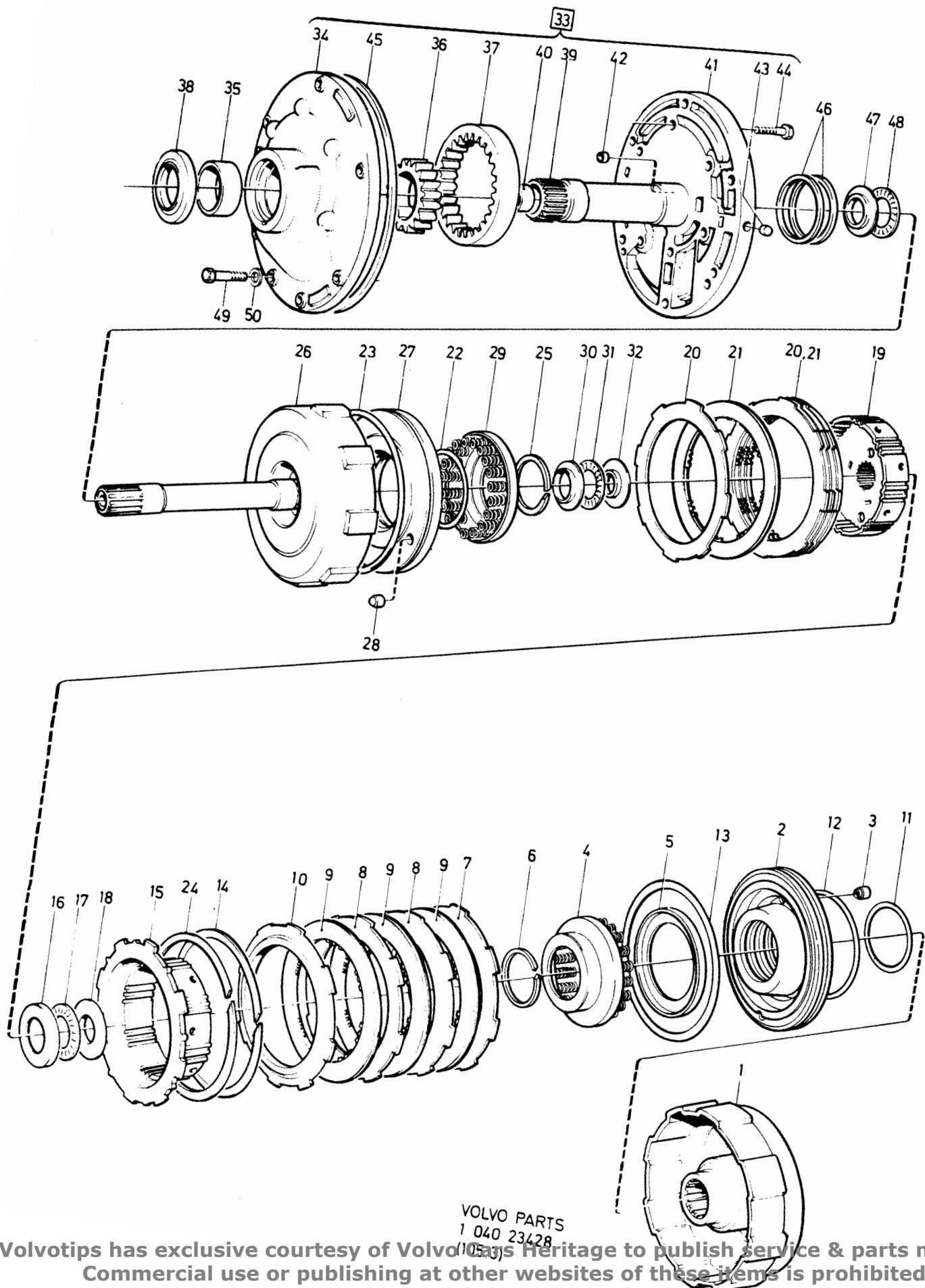

VOLVO PARTS  
1 040 23428  
(1053)



240 - 260 series  
1979 - 1984

Reservdelskatalog  
Parts Catalogue

4-F05

**VOLVO**

Sida Page	Grupp Group	Växellåda BW55		Gearbox BW55		Illustration		0800			
		Pumphus-kopplingshus		Pump housing-clutch housing		23428					
124	4					1984-12					
Pos. Fig.	Antal/Quantity				Artikel nr Part No	Benämning	Description	Sats Kit	B P S R	Anmärkning Notes	
41	1	-	-	-		.Lock .....	.Cover .....		8		1100
42	1	-	-	-		.Propp .....	.Plug .....		8		1120
43	3	-	-	-		.Propp .....	.Plug .....		8		1140
44	6	-	-	-	955272-0	.Skruv .....	.Screw .....		2		1160
45	1	-	-	-	1233016-3	Tätningssring .....	Sealring .....		3		1180
46	2	-	-	-	1233247-4	Tätningssring .....	Seal ring .....	S	3		1200
47	1	-	-	-	1233018-9	Lagerbricka .....	Bearing washer .....	S	3		1220
48	1	-	-	-	1233019-7	Axialnållager .....	Needle thrust bearing .....	S	3		1240
49	7	-	-	-	955299-3	Skruv .....	Screw .....		2		1260
50	7	-	-	-	1233270-6	Tätningssbricka .....	Seal washer .....		4		1280
	1	-	-	-		Tätningss och o-rings- sats .....	Rubber ring and oil- seal kit .....			SE SIDA 120, 4-F01	1320
	1	-	-	-		Nållager och tryckbrickssats .....	Needle bearing and thrust washer kit .....			SE SIDA 120, 4-F01	1340
	1	-	-	-		Tätningssringssats .....	Seal ring kit .....			SE POS 46	1360
										SE SIDA 120, 4-F01	1380
											1381
											1

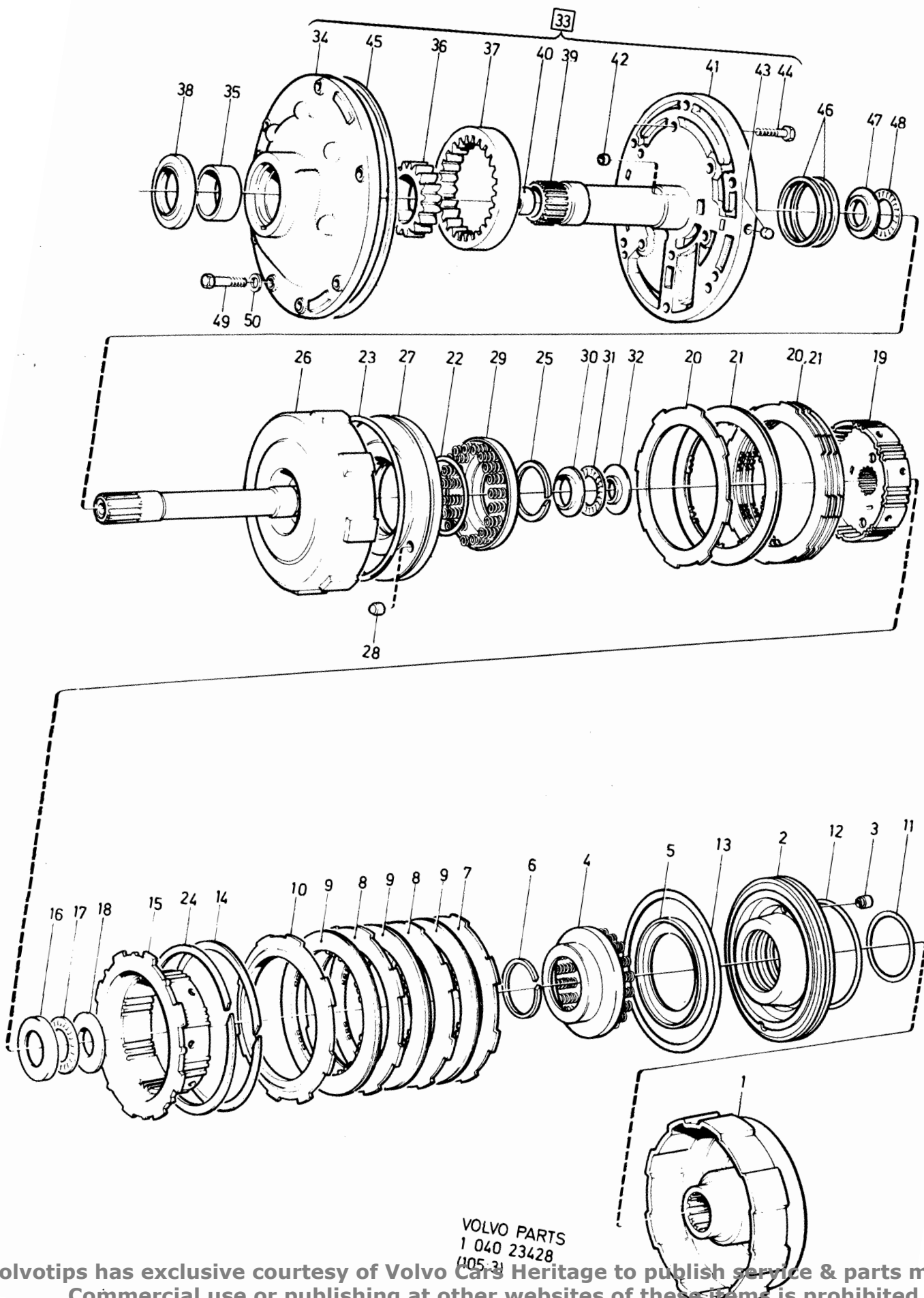

VOLVO PARTS  
1 040 23428  
(105-31)

240 - 260 series  
1979 - 1984Reservdelskatalog  
Parts Catalogue

4-F07

**VOLVO**

Sida Page	Grupp Group	Växellåda AW55		Gearbox AW55		Illustration	0850				
		Pumphus-kopplingshus		Pump housing-clutch housing		34963					
126	4	VXL MARKED 250, 320, 376		VXL MARKED 250, 320, 376		1984-12					
Pos. Fig.	Antal/Quantity				Artikel nr Part No	Benämning	Description	Sats Kit	B P S R	Anmärkning Notes	
	250	320	376	376							
			51)	52)							
1	1	1	1	-	1239520-8	Kopplingshus, C2	Clutch housing, C2	5			0020
	-	-	-	1	1239895-4	Kopplingshus, C2	Clutch housing, C2	4			0040
2	1	1	1	-	1239523-2	Kolv, främre, C2	Piston, front, C2	4			0060
	-	-	-	1	1239901-0	Kolv, främre, C2	Piston, front, C2	4			0080
3	2	2	2	2		.Kulventil	.Ball valve				0100
4	1	1	1	1	1239521-6	Kolv, bakre, C2	Piston, rear, C2	4			0120
5	1	1	1	1		.Kulventil	.Ball valve				0140
6	1	1	1	-	273488-7	Fjädersats	Spring kit	4			0160
	-	-	-	1		Fjädersats	Spring kit	8			0180
	1	1	1	-	1239513-3	.Returfjäder	.Return spring	S 3			0200
6a	-	-	-	18	1233026-2	.Returfjäder	.Return spring	3			0
7	1	1	1	-	1239514-1	.Hållare	.Retainer	S 4			0220
7a	-	-	-	1	1239894-7	.Hållare	.Retainer	4			0260
8	1	1	1	1	1233028-8	.Låsring	.Circlip	S 3			0280
	1	1	1	1	273482-0	Lamellsats, C2	Clutch kit, direct, C2	3			0300
9	1	1	1	1		.Stållamell	.Steel disc	S			0320
10	2	2	2	2		.Stållamell	.Steel disc	S			0340
11	3	3	3	3		.Friktionslamell	.Friction disc	S			0360
12	1	1	1	1		.Tryckplatta	.Thrust plate	S			0380
13	2	2	2	2	1233024-7	.O-ring	.O-ring	S 3			0400
14	1	1	1	1	1233041-1	.O-ring	.O-ring	S 3			0420
15	1	1	1	-	1233025-4	.O-ring	.O-ring	S 3			0440
	-	-	-	1	1239892-1	.O-ring	.O-ring	4			0460
16	1	1	1	1	1239519-0	.Låsring	.Circlip	S 3			0480
17	1	1	1	1	1239518-2	Kopplingsnav, C2	Clutch hub, C2	4			0500
18	1	1	1	1	1233035-3	Lagerbricka	Bearing washer	S 3			0520
19	1	1	1	1	1233036-1	Axialnållager	Needle thrust bearing	S 3			0540
20	1	1	1	1	1233037-9	Lagerbricka	Bearing washer	S 3			0560
21	1	1	1	1	1239516-6	Kopplingsnav, C1	Clutch hub, C1	4			0580
	1	1	1	1	273481-2	Lamellsats, C1	Clutch kit, forward, C1	3			0600
22	4	4	4	4		.Stållamell	.Steel disc	S			0620
23	3	3	3	3		.Friktionslamell	.Friction disc	S			0640
24	1	1	1	1	1239517-4	.Låsring	.Circlip	S 3			0660
25	1	1	1	1	1233024-7	.O-ring	.O-ring	S 3			0680
26	1	1	1	-	1233025-4	.O-ring	.O-ring	S 3			0700
	-	-	-	1	1239892-1	.O-ring	.O-ring	4			0720
27	1	1	1	1	1239519-0	.Låsring	.Circlip	S 3			0740
28	1	1	1	-	1239510-9	Axel med kopplingshus	Shaft with clutch housing	4			0760
	-	-	-	1	1239889-7	Axel med kopplingshus	Shaft n. clutch housin	4			0780
29	1	1	-	-	1239511-7	Kolv, C1	Piston, C1	4			0800
	-	-	-	1	1239890-5	Kolv, C1	Piston, C1	4			0820
30	1	1	1	1		.Kulventil	.Ball valve	8			0840
31	1	1	1	-	273488-7	Fjädersats	Spring kit	4			0860
	-	-	-	1		Fjädersats	Spring kit	8			0880
	1	1	1	-	1239513-3	.Returfjäder	.Return spring	S 3			0900
31a	-	-	-	18	1233026-2	.Returfjäder	.Return spring	3			0920
32	1	1	1	-	1239514-1	.Hållare	.Retainer	S 4			0940
32a	-	-	-	1	1239894-7	.Hållare	.Retainer	4			0960
33	1	1	1	1	1233028-8	.Låsring	.Circlip	S 3			0980
34	1	1	1	1	1233018-9	Lagerbricka	Bearing washer	S 3			1000
35	1	1	1	1	1233019-7	Axialnållager	Needle thrust bearing	S 3			1020
36	1	1	1	1	1233031-2	Lagerbricka	Bearing washer	S 3			1040
37	1	-	-	-	1239502-6	Pump	Pump	8		ERS AV 1ST 1239674-3, 1ST 1239673-5, 7ST 955298-5.	1060 1080 1100 1110

51. VXL 1208253 MARKED 376 NR-1GA89999.

52. VXL 1208253 MARKED 376 NR 1HA80001-.

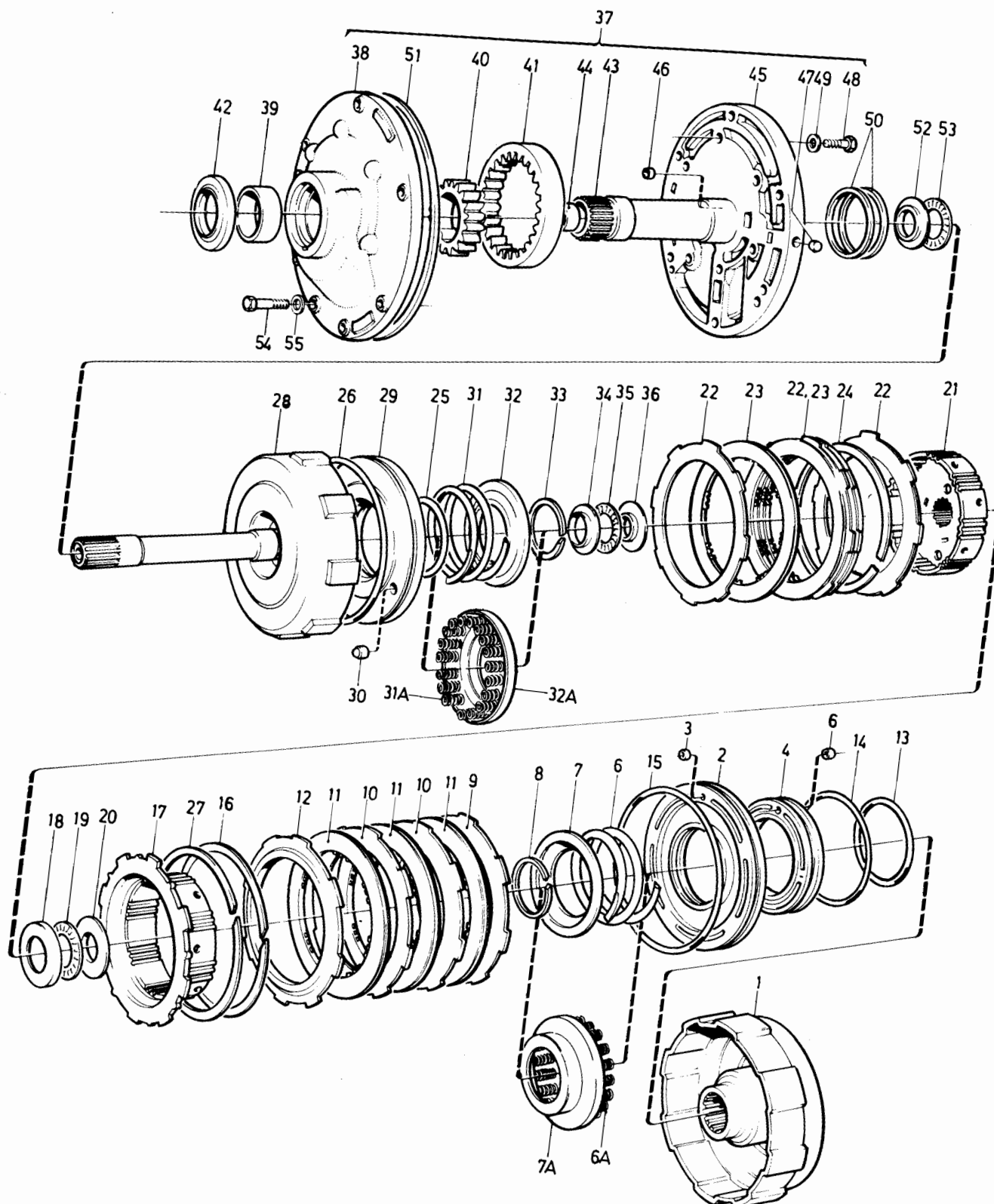

VOLVO PARTS  
1 040 34963  
(105.3)

240 - 260 series  
1979 - 1984Reservdelskatalog  
Parts Catalogue

4-F09

**VOLVO**

Sida Page	Grupp Group	Växellåda AW55				Gearbox AW55				Illustration	0850
		Pumphus-kopplingshus				Pump housing-clutch housing				34963	
128	4	VXL MARKED 250, 320, 376				VXL MARKED 250, 320, 376				1984-12	
Pos. Fig.	Antal/Quantity				Artikel nr Part No	Benämning	Description	Sats Kit	B P S R	Anmärkning Notes	
	250	320	376	376							
			51)	52)							
	-	1	-	-	1239502-6	Pump.....	Pump.....	8		NR-9HA80050 ERS AV 1ST 1239674-3, 1ST 1239673-5, 7ST 955298-5. NR 9HA80051-	1120 1140 1160 1180 1200 1220 1240 1260 1280 1300 1340 1360 1380 1400 1420 1440 1460 1480 1500 1520 1540 1580 1600 1620 1640 1660 1680 1700 1720 1740 1760 1780 1800 1820 1840 1860 1880 1900 1920 1940 1960 1980 2000 2020 2040
	-	1	-	-	1239674-3	Pump.....	Pump.....	5			
	-	-	1	-	1239674-3	Pump.....	Pump.....	5			
	-	-	-	1	1239886-3	Pump.....	Pump.....	5			
38	1	1	1	1		.Pumphus.....	.Pump housing.....	8			
39	1	1	1	1		..Bussning.....	..Bushings.....	8			
40	1	1	1	1		.Drivhjul.....	.Drive wheel.....	8			
41	1	1	1	1		.Löphjul.....	.Blade wheel.....	8			
42	1	1	1	1	1233009-8	.Tätningssring.....	.Seal ring.....	S 3			
43	1	1	1	-		.Pumphållare.....	.Stator support.....	8			
	-	-	-	1		.Pumphållare.....	.Stator support.....	8			
	1	1	1	1		..Statoraxel.....	..Stator shaft.....	8			
44	2	2	2	2		..Bussning.....	..Bushings.....	8			
45	1	1	1	1		..Lock.....	..Cover.....	8			
46	1	1	1	1		.Propp.....	.Plug.....	8			
47	3	3	3	3		.Propp.....	.Plug.....	8			
48	6	-	6	6	955271-2	.Skruv.....	.Screw.....	2		M6 X 16	
	-	6	-	-	955272-0	.Skruv.....	.Screw.....	2		M6 X 20. NR-9HA80050	
	-	6	-	-	955271-2	.Skruv.....	.Screw.....	2		NR 9HA80051-	
49	6	6	6	6	941906-0	.Fjädrande bricka.....	.Resilient washer.....	2			
50	-	-	-	2	1239888-9	.Tätningssring.....	.Seal ring.....	3			
	-	-	2	-	1239509-1	Tätningssring, teflon.....	Seal ring, teflon.....	3			
	2	2	-	-	1239509-1	Tätningssring, teflon.....	Seal ring, teflon.....	3			
51	1	-	-	-	1233016-3	Tätningssring.....	Seal ring.....	3			
	-	1	-	-	1233016-3	Tätningssring.....	Seal ring.....	3		NR-9HA80050.	
	-	1	-	-	1239673-5	Tätningssring.....	Seal ring.....	3		NR 9HA80051-	
	-	-	1	1	1239673-5	Tätningssring.....	Seal ring.....	3			
52	1	1	1	1	1233018-9	Lagerbricka.....	Bearing washer.....	S 3			
53	1	1	1	1	1233019-7	Axialnållager.....	Needle thrust bearing.....	S 3			
54	7	-	-	-	955299-3	.Skruv.....	.Screw.....	2		M8 X 45	
	-	7	-	-	955299-3	.Skruv.....	.Screw.....	2		NR -9HA80050	
	-	7	-	-	955298-5	.Skruv.....	.Screw.....	2		M8 X 40. NR 9HA80051-	
	-	-	7	7	955298-5	.Skruv.....	.Screw.....	2			
55	7	7	7	7	1233270-6	Tätningssringssats.....	Seal washer.....	4			
	1	1	1	1		Tätningssrings- sats	Rubber ring and oil seal kit			SE SIDA 120, 4-F01	
	1	1	1	1		Nållager och tryck- bricksats	Needle bearing and thrust washer kit			SE SIDA 120, 4-F01	
	1	1	1	1		Tätningssringssats	Seal ring kit.....			SE POS 50 SE SIDA 120, 4-F01	

51. VXL 1208253 MARKED 376 NR-1GA89999.

52. VXL 1208253 MARKED 376 NR 1HA80001-.

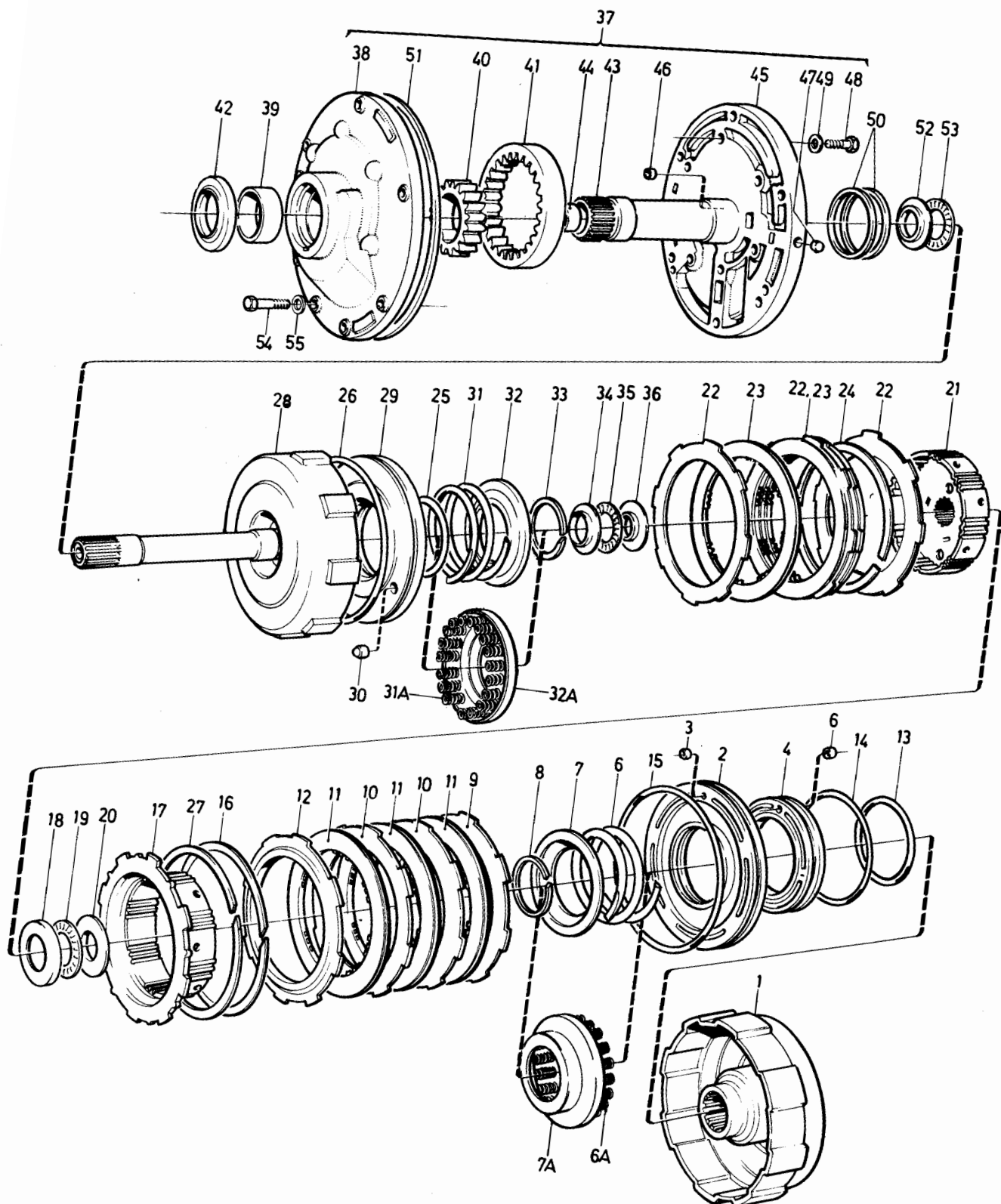

VOLVO PARTS  
1 040 34963  
(105:3)

240 - 260 series  
1979 - 1984Reservdelskatalog  
Parts Catalogue

4-F11

**VOLVO**

Sida Page	Grupp Group	Växellåda AW70				Gearbox AW70				Illustration	0875
		1208220, 1208284,				1208220, 1208284,				31984	
130	4	1208320, 1208356.				1208320, 1208356.				1984-12	
Pos. Fig.	Antal/Quantity				Artikel nr Part No	Benämning	Description	Sats Kit	B P S R	Anmärkning Notes	
	1208 220	1208 284	1208 320	1208 356							
1	1	-	-	-	1208220-2	Växellåda	Gearbox	5		MARKED 220	0020
	-	1	-	-	1208284-8	Växellåda	Gearbox			MARKED 284	0025
	-	-	1	-	1208320-0	Växellåda	Gearbox	5		MARKED 320	0030
	-	-	-	1	1208356-4	Växellåda	Gearbox	5		MARKED 356	0035
2	1	1	1	-	1239686-7	.Konverter	.Converter	4			0040
	-	-	-	1	1239882-2	.Konverter	.Converter	4			0050
3	1	1	1	1	1239688-3	.Konverterkåpa	.Converter housing	5			0060
4	2	2	2	2	1233328-2	.Skyddsnät	.Guard net	5			0080
5	4	4	4	4	1239691-7	.Skruv	.Screw	3		M10 X 118	0100
	2	2	2	2	1239690-9	.Skruv	.Screw	3		M12 X 98	0110
6	4	4	4	4	941908-6	.Bricka	.Washer	2		D1 10.5 MM	0120
	2	2	2	2	940280-1	.Fjädrande bricka	.Resilient washer	2		D1 13.5 MM	0160
7	-	-	-	-		.Växellådshus, kmpl	.Gearbox housing, cpl	8			0180
	-	-	-	-		..Pumphus-	..Pump housing-			SE SIDA 144, 4-G01	0200
	-	-	-	-		främre planetväxel-, kopplingshus	overdrive gearing-, clutch housing				0220
	-	-	-	-		..Mellangavel-, planetväxel-, utgående axel	..Centre section-, planetary gearing-, output shaft			SE SIDA 110, 4-E15	0240
7a	1	1	1	1	1239689-1	.Tättningsring	.Seal ring	3			0245
8	1	1	1	1	1233374-6	.Bakre hus	.Extension housing	8		ERS AV 1ST 1239637-0, 1 ST 1239883-0, 1 ST 1239884-8	0250
9	1	1	1	1		..Bussning	..Bushing	8			0260
10	1	1	1	1	235728-3	.Tättningsring	.Seal ring	S 3			0270
11	1	1	1	1		.Packning	.Gasket	S			0280
12	4	4	4	4	1239883-0	.Skruv	.Screw	4		(1239639)	0300
	2	2	2	2	1239884-8	.Flänsskruv	.Flange screw	4			0320
13	4	4	4	4	1239139-7	.Låsbricka	.Lock washer	4			0340
14	1	1	-	-	1239830-1	.Kontrollsystem	.Valve bodies, cpl	4			0350
	-	-	1	-	1239947-3	.Kontrollsystem	.Valve bodies, cpl	8		NR-82HC89999.	0380
	-	-	-	1	1239964-8	.Kontrollsystem	.Valve bodies, cpl	4		ERS AV 1239964-8	0400
	-	-	-	1	1340036-1	.Kontrollsystem	.Valve bodies, cpl	4		NR 82JC80001-	0430
	-	-	-	-		..Det se sida 162, 4-G19	..Comps page 162, 4-G19				0431
15	2	2	2	2	955272-0	.Skruv	.Screw	2		M6 X 20	0432
	2	2	2	2	955274-6	.Skruv	.Screw	2		M6 X 25	0433
	5	5	5	5	955275-3	.Skruv	.Screw	2		M6 X 30	0435
	3	3	3	3	955276-1	.Skruv	.Screw	2		M6 X 35	0440
	1	1	1	1	940101-9	.Skruv	.Screw	2		M6 X 40	0440
	1	1	1	1	1239826-9	.Skruv	.Screw	3		M6 X 47	0500
	3	3	3	3	955279-5	.Skruv	.Screw	2		M6 X 55	0510
15a	17	17	17	17	941906-0	.Fjädrande bricka	.Resilient washer	2			0515
16	1	1	1	1	1239827-7	.Mellandel	.Spacer, oil strainer	5			0517
16a	1	1	1	1	1239828-5	.Packning	.Gasket	S 2			0520
17	1	1	1	1	1239829-3	.Oljesil	.Oil strainer	5			0520
18	5	5	5	5	955248-0	.Skruv	.Screw	2			0550
19	5	5	5	5	941905-2	.Fjädrande bricka	.Resilient washer	2			0580
20	1	-	-	1	1239930-9	.Reglagevajer	.Control wire	4		(1239677)	0600
	-	1	-	-	1239931-7	.Reglagevajer	.Control wire	4		(1239681)	0620
	-	-	1	-	1239932-5	.Reglagevajer	.Control wire	4			0640
21	1	1	1	1	1220513-4	.Kabelstopp	.Cable stop	4			0645
22	1	1	1	1	1233141-9	.O-ring	.O-ring	S 3			0650
23	1	1	1	1		.Kam	.Cam			SE SIDA 166, 4-G23	0660
24	1	1	1	-	1239744-4	.Växelväljaraxel	.Gear selector shaft	4			0700
25	-	-	1	-	1239936-6	.Växelväljarkam	.Gear selector cam	3		(1239743)	0720
	1	1	-	-	1239936-6	.Växelväljarkam	.Gear selector cam	3		VXL NR-1KC86144	0830
	1	1	-	1	1239936-6	.Växelväljarkam	.Gear selector cam	3		(1239743)	0831
25a	1	1	1	1	1233098-1	..Låsring	..Locking ring	3		(1233377)	0832
26	1	1	1	1	1239832-7	.Låspinne	.Lock pin	3			0833
27	2	2	2	2	1233064-3	.Tättningsring	.Seal ring	3			0835
	1	1	1	1	1239658-6	.Hylsa	.Sleeve	4			0840

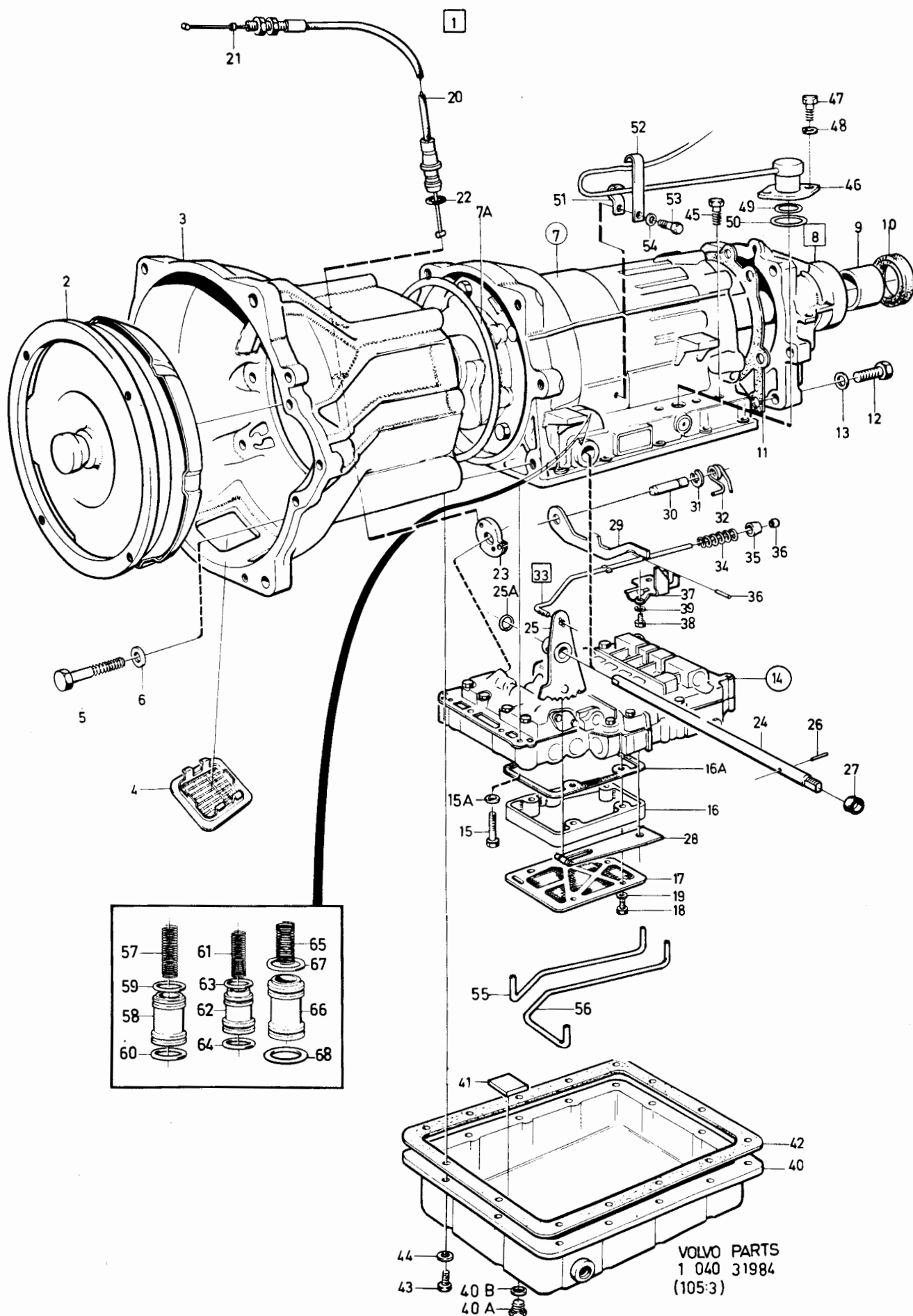



240 - 260 series  
1979 - 1984Reservdelskatalog  
Parts Catalogue

4-F13

**VOLVO**

Sida Page	Grupp Group	Växellåda AW70				Gearbox AW70				Illustration	
		1208220, 1208284,				1208220, 1208284,				31984	0875
132	4	1208320, 1208356.				1208320, 1208356.				1984-12	
Pos. Fig.	Antal/Quantity				Artikel nr Part No	Benämning	Description	Sats Kit	B P S R	Anmärkning Notes	
	1208 220	1208 284	1208 320	1208 356							
28	1	1	1	1		Spärrfjäder med rulle	Spring catch w. roller			SE SIDA 162, 4-G19	0920
29	1	1	1	1	1239880-6	Parkerings spärr	P-position catch	3			0940
30	1	1	1	1	1233116-1	Lagertapp	Bearing pin	3			0960
31	1	1	1	1	1233117-9	Låsring	Locking ring	3			0980
32	1	1	1	1	1239750-1	Vridfjäder	Torsion spring	3			1000
33	1	1	1	1	1239662-8	Tryckstång, kmpl.	Thrust rod, cpl	4			1020
	1	1	1	1		Tryckstång	Thrust rod	8			1021
34	1	1	1	1	1233121-1	Fjäder	Spring	4			1040
35	1	1	1	1		Tryckhylsa	Thrust sleeve	8			1060
36	1	1	1	1		Stopprage	Stop ring	8			1080
37	1	1	1	1	1239885-5	Låsplatta	Lock plate	4			
38	2	2	2	2	955271-2	Skruv	Screw	2			1120
39	2	2	2	2	941906-0	Fjädrande bricka	Resilient washer	2			1140
40	1	1	1	-	1233333-2	Oljesump	Oil pan	8		NR-82HC81000	1160
	1	1	1	1	1233415-7	Oljesump, kmpl.	Oil pan, cpl	4		ERS AV 1233415-7	1162
40a	1	1	1	1	1239961-4	Plugg	Plug	2		NR 82HC81001-	1165
40b	1	1	1	1	1239960-6	Tätningssring	Sealing ring	2		NR 82HC81001-	1175
41	1	1	1	1	235739-0	Magnet	Magnet	4		NR 82HC81001-	
42	1	1	1	1	1233383-7	Packning	Gasket	S 3			1180
43	14	14	14	14	955270-4	Skruv	Screw	2			1200
44	14	14	14	14	941906-0	Fjädrande bricka	Resilient washer	2			1220
45	1	1	1	1		Propp	Plug	8			1240
x 46	1	1	1	1	1239928-3	Solenoid	Solenoid	2		(1239679)	1260
47	2	2	2	2	955294-4	Skruv	Screw	2		M8 X 16	1280
48	2	2	2	2	941907-8	Fjädrande bricka	Resilient washer	2			1300
49	1	1	1	1	1239834-3	O-ring	O-ring	S 3			1320
50	1	1	1	1	1239835-0	O-ring	O-ring	S 3			1340
51	1	1	1	1	1239699-0	Klamma	Clamp	4			1360
52	1	1	1	1	1239698-2	Klamma	Clamp	4			1380
53	1	1	1	1	955268-8	Skruv	Screw	2		M8 X 10	1400
54	1	1	1	1	941906-0	Fjädrande bricka	Resilient washer	2			1420
55	1	1	1	-	1239820-2	Rör, C1	Pipe, C1	3			1440
x 56	-	-	-	1	1340038-7	Rör, C1	Pipe, C1	3			1460
57	1	1	-	-	1239821-0	Rör, B0	Pipe, B0	3			1470
	-	-	1	-	1239876-4	Fjäder, 2:an, B2	Spring, 2:nd gear, B2	S 4			1480
	-	-	-	1	1239948-1	Fjäder, 2:an, B2	Spring, 2:nd gear, B2	S 4			1500
	-	-	-	1	1340035-3	Fjäder, 2:an, B2	Spring, 2:nd gear, B2	4			1510
58	1	1	1	1	1239576-0	Akkumulatorkolv, 2:an, B2	Accumulator piston, 2:nd gear, B2	3			
59	1	1	1	1	1239577-8	Kolvring	Piston ring	S 3			1520
60	1	1	1	1	1239578-6	Kolvring	Piston ring	S 3			1530
61	1	1	1	1	1239746-9	Fjäder, 3:an, C2	Spring, 3:rd gear, C2	S 4			1540
62	1	1	1	1	1239825-1	Akkumulatorkolv, 3:an, C2	Accumulator piston, 3:rd gear, C2	4			1580
63	1	1	1	1	1239581-0	Kolvring	Piston ring	S 3			1600
64	1	1	1	1	1239582-8	Kolvring	Piston ring	S 3			1620
65	1	1	1	1	1239583-6	Fjäder, 1:an, C1	Spring, 1:st gear, C1	S 4			1640
66	1	1	1	1	1239584-4	Akkumulatorkolv, 1:an, C1	Accumulator piston, 1:st gear C1	4			1660
67	1	1	1	1	1239585-1	Kolvring	Piston ring	S 3			1680
68	1	1	1	1	1239582-8	Kolvring	Piston ring	S 3			1690
	1	1	-	-		Fjädersats, ackumulatorkolv	Spring kit, accumulator piston	8			1700
	-	-	1	-		Fjädersats, ackumulatorkolv	Spring kit, accumulator piston	8			1720
	-	-	-	1		Fjädersats, ackumulatorkolv	Spring kit, accumulator piston	8			1740
	-	-	-	-		Fjädersats, ackumulatorkolv	Spring kit, accumulator piston	8			1760
	-	-	-	-		Fjädersats, ackumulatorkolv	Spring kit, accumulator piston	8			1780
	-	-	-	-		Fjädersats, ackumulatorkolv	Spring kit, accumulator piston	8			1800
	-	-	-	-		Fjädersats, ackumulatorkolv	Spring kit, accumulator piston	8			1810
	-	-	-	-		Fjädersats, ackumulatorkolv	Spring kit, accumulator piston	8			1815

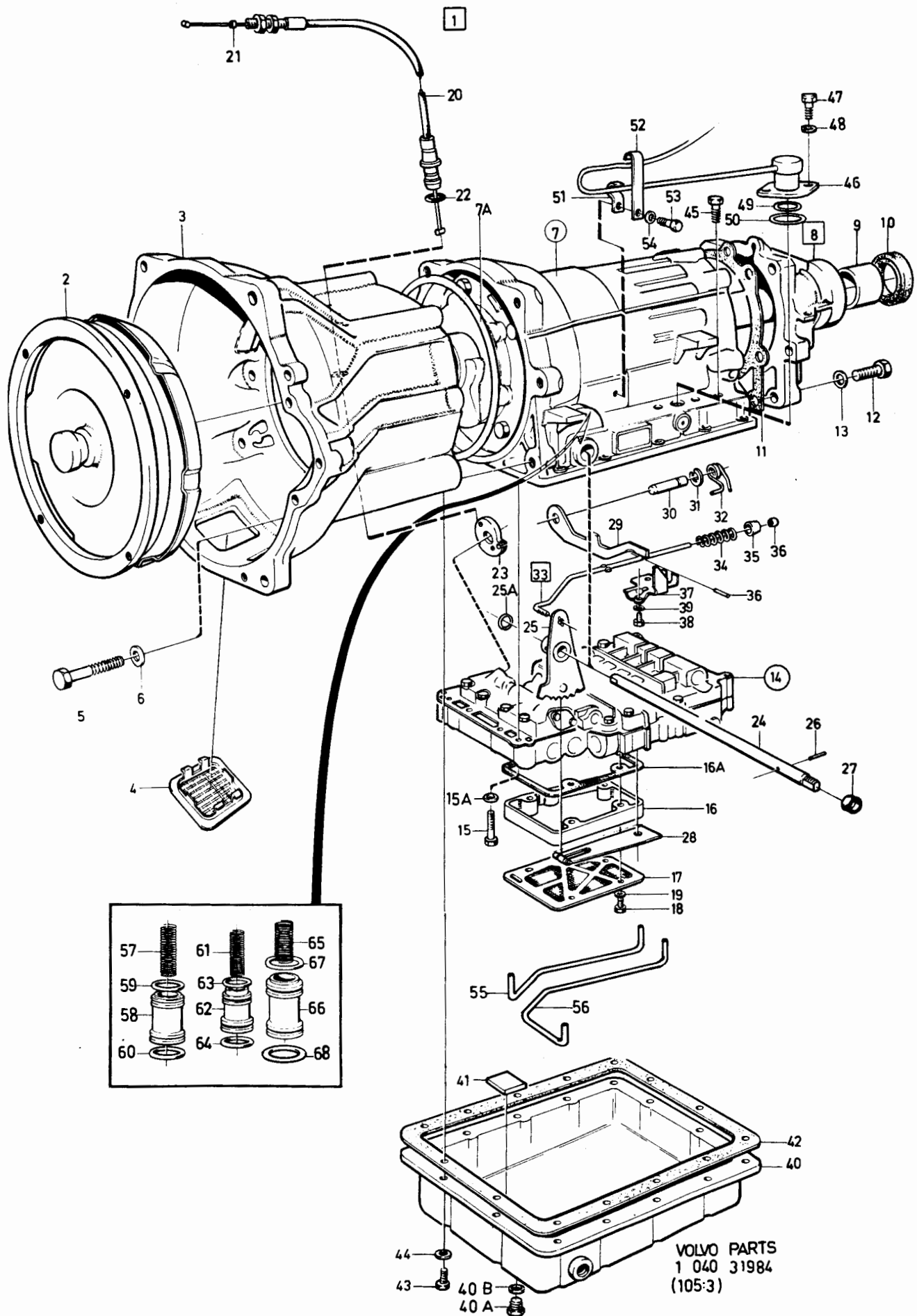

240 - 260 series  
1979 - 1984

Reservdelskatalog  
Parts Catalogue

4-F15

**VOLVO**

Sida Page	Grupp Group	Växellåda AW70		Gearbox AW70		Illustration	0875				
		1208220, 1208284,		1208220, 1208284,		31984					
134	4	1208320, 1208356.		1208320, 1208356.		1984-12					
Pos. Fig.	Antal/Quantity				Artikel nr Part No	Benämning	Description	Sats Kit	B P S R	Anmärkning Notes	
	1208 220	1208 284	1208 320	1208 356							
	1	1	1	1		Packning och tätningssats	Gasket and seal ring kit			SE SIDA 120, 4-F01	1820 1840

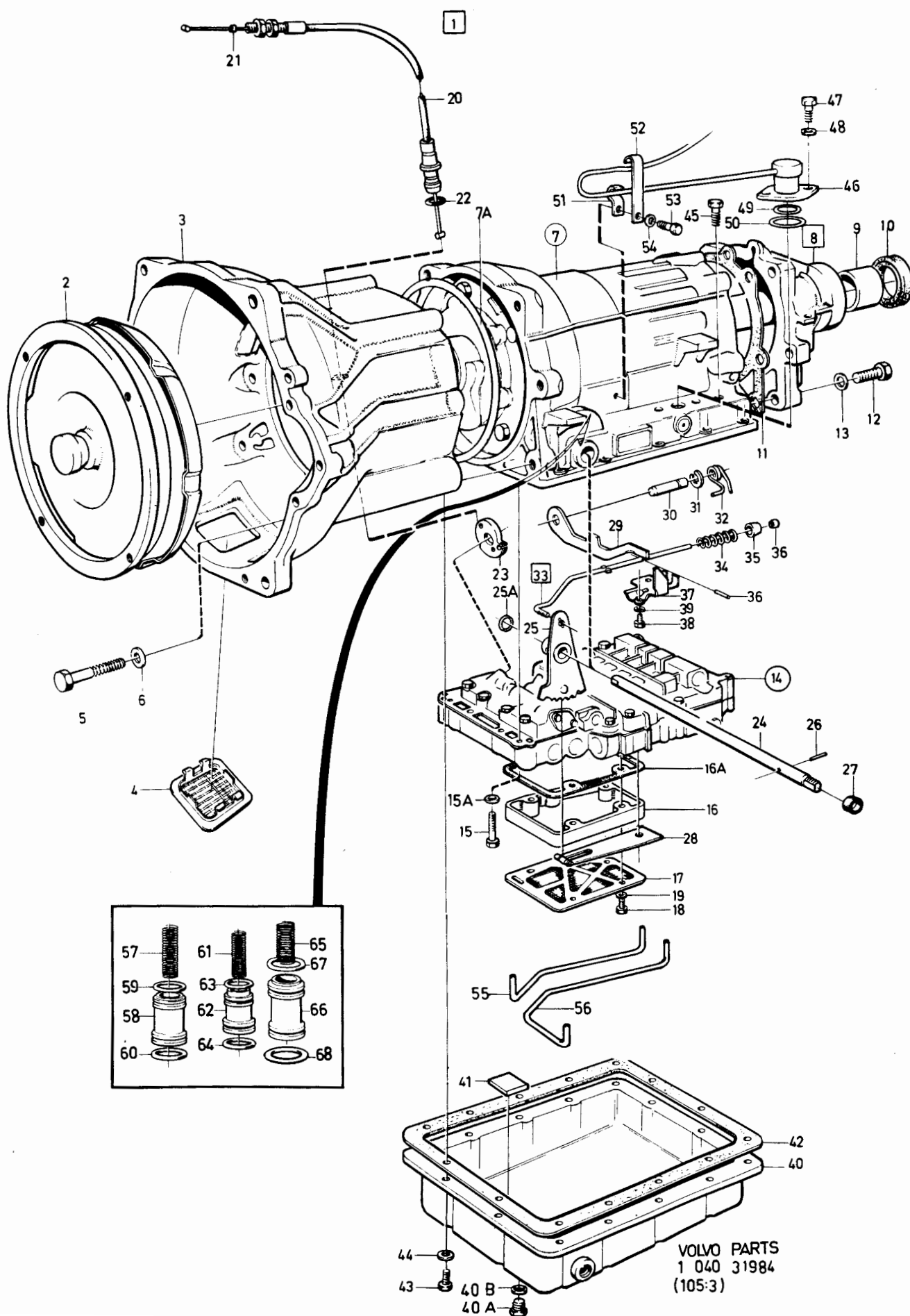

240 - 260 series  
1979 - 1984Reservdelskatalog  
Parts Catalogue

4-F17

**VOLVO**

Sida Page	Grupp Group	Växellåda AW71 1208222, 1208319, 1208357, 1208358.				Gearbox AW71 1208222, 1208319, 1208357, 1208358.				Illustration 31984 1984-12	0877
136	4										
Pos. Fig.	Antal/Quantity				Artikel nr Part No	Benämning	Description	Sats Kit	B P S R	Anmärkning Notes	
	1208 222	1208 319	1208 357	1208 358							
1	1	-	-	-	1208222-8	Växellåda .....	Gearbox .....	5		MARKED 222	0020
	-	1	-	-	1208319-2	Växellåda .....	Gearbox .....	5		MARKED 319	0025
	-	-	1	-	1208357-2	Växellåda .....	Gearbox .....	5		MARKED 357	0030
	-	-	-	1	1208358-0	Växellåda .....	Gearbox .....	5		MARKED 358	0035
2	1	-	-	1	1239686-7	.Konverter .....	.Converter .....	4			0040
	-	1	1	-	1239882-2	.Konverter .....	.Converter .....	4			0045
3	1	1	1	1	1239688-3	.Konverterkåpa .....	.Converter housing .....	5			0060
4	2	2	2	2	1233328-2	.Skyddsnät .....	.Guard net .....	5			0080
5	4	4	4	4	1239691-7	.Skruv .....	.Screw .....	3		M10 X 118	0100
	2	2	2	2	1239690-9	.Skruv .....	.Screw .....	3		M12 X 98	0120
6	4	4	4	4	941908-6	.Bricka .....	.Washer .....	2		D1 10.5 MM	0140
	2	2	2	2	940280-1	.Fjädrande bricka .....	.Resilient washer .....	2		D1 13.5 MM	
7	-	-	-	-		.Växellådshus, kmpl .....	.Gearbox housing, cpl .....	8			0180
	-	-	-	-		..Pumphus-, främre planetväxel-, kopplingshus	..Pump housing-, overdrive gearing-, clutch housing			SE SIDA 144, 4-G01	0200
	-	-	-	-		..Mellangavel-, planetväxel-, utgående axel	..Centre section-, planetary gearing-, output shaft			SE SIDA 110, 4-E15	0220
7a	1	1	1	1	1239689-1	.Tätningssring .....	.Seal ring .....	3			0230
8	1	1	1	1	1233374-6	.Bakre hus .....	.Rear housing .....	8			0240
											0246
9	1	1	1	1		..Bussning .....	..Bushing .....	8			0250
10	1	1	1	1	235728-3	.Tätningssring .....	.Sealing ring .....	S 3			0260
11	1	1	1	1		.Packning .....	.Gasket .....	S			0265
12	4	4	4	4	1239883-0	.Skruv .....	.Screw .....	4		(1239639)	0270
	2	2	2	2	1239884-8	.Skruv .....	.Screw .....	S 4			0280
13	4	4	4	4	1239139-7	.Låsbricka .....	.Lock washer .....	2			0300
14	1	-	-	-	1239790-7	.Kontrollsystem .....	.Valve bodies, cpl .....	4			0320
	-	1	-	-	1239790-7	.Kontrollsystem .....	.Valve bodies, cpl .....	4		NR-82HF89999.	0340
	-	1	-	-	1239971-3	.Kontrollsystem .....	.Valve bodies, cpl .....	4		NR 82JF80001-	0350
	-	-	1	-	1340032-0	.Kontrollsystem .....	.Valve bodies, cpl .....	4			0380
	-	-	-	1	1239975-4	.Kontrollsystem .....	.Valve bodies, cpl .....	4			0400
	-	-	-	-		..Det se sida 168, 4-H01 ..	..Comps page 168, 4-H01	4			0410
15	2	2	2	2	955272-0	.Skruv .....	.Screw .....	2		M6 X 20	0415
	2	2	2	2	955274-6	.Skruv .....	.Screw .....	2		M6 X 25	0416
	5	5	5	5	955275-3	.Skruv .....	.Screw .....	2		M6 X 30	0417
	3	3	3	3	955276-1	.Skruv .....	.Screw .....	2		M6 X 35	0420
	1	1	1	1	940101-9	.Skruv .....	.Screw .....	2		M6 X 40	0440
	1	1	1	1	1239826-9	.Skruv .....	.Screw .....	3		M6 X 47	0440
	3	3	3	3	955279-5	.Skruv .....	.Screw .....	2		M6 X 55	0460
15a	17	17	17	17	941906-0	.Fjädrande bricka .....	.Resilient washer .....	2			0480
16	1	1	1	1	1239827-7	.Mellandel .....	.Spacer, oil strainer .....	5			
16a	1	1	1	1	1239828-5	.Packning .....	.Gasket .....	S 2			0510
17	1	1	1	1	1239829-3	.Oljesil .....	.Oil strainer .....	5			0515
18	5	5	5	5	955248-0	.Skruv .....	.Screw .....	2			0517
19	5	5	5	5	941905-2	.Fjädrande bricka .....	.Resilient washer .....	2			0520
20	1	-	-	-	1239678-4	.Reglagevajer .....	.Control wire .....	8		ERS AV 1239930-9	0540
	-	1	-	1	1239930-9	.Reglagevajer .....	.Control wire .....	4			0550
	-	-	1	-	1239934-1	.Reglagevajer .....	.Control wire .....	4			0557
21	1	1	1	1	1220513-4	.Kabelstopp .....	.Cable stop .....	4			0600
22	1	1	1	1	1233141-9	.O-ring .....	.O-ring .....	S 3			0620
23	1	1	1	1		.Kam .....	.Cam .....			SE SIDA 166, 4-G23	0650
24	1	1	1	1	1239744-4	.Växelväljarsaxel .....	.Gear selector shaft .....	4			0655
25	-	1	-	-	1239936-6	.Växelväljarkam .....	.Gear selector cam .....	3		(1239743)	0660
	1	-	-	-	1239936-6	.Växelväljarkam .....	.Gear selector cam .....	3		VXL NR-1KF80297	0680
										(1239743)	0700
25a	1	-	1	1	1239936-6	.Växelväljarkam .....	.Gear selector cam .....	3		VXL NR 1KF80298-	0720
	1	1	1	1	1233098-1	..Låsring .....	..Locking ring .....	3		(1233377)	0830
26	1	1	1	1	1239832-7	.Låspinne .....	.Lock pin .....	3			0831
27	2	2	2	2	1233064-3	.Tätningssring .....	.Seal ring .....	3			0832
	1	1	1	1	1239658-6	.Hylsa .....	.Sleeve .....	4			0833

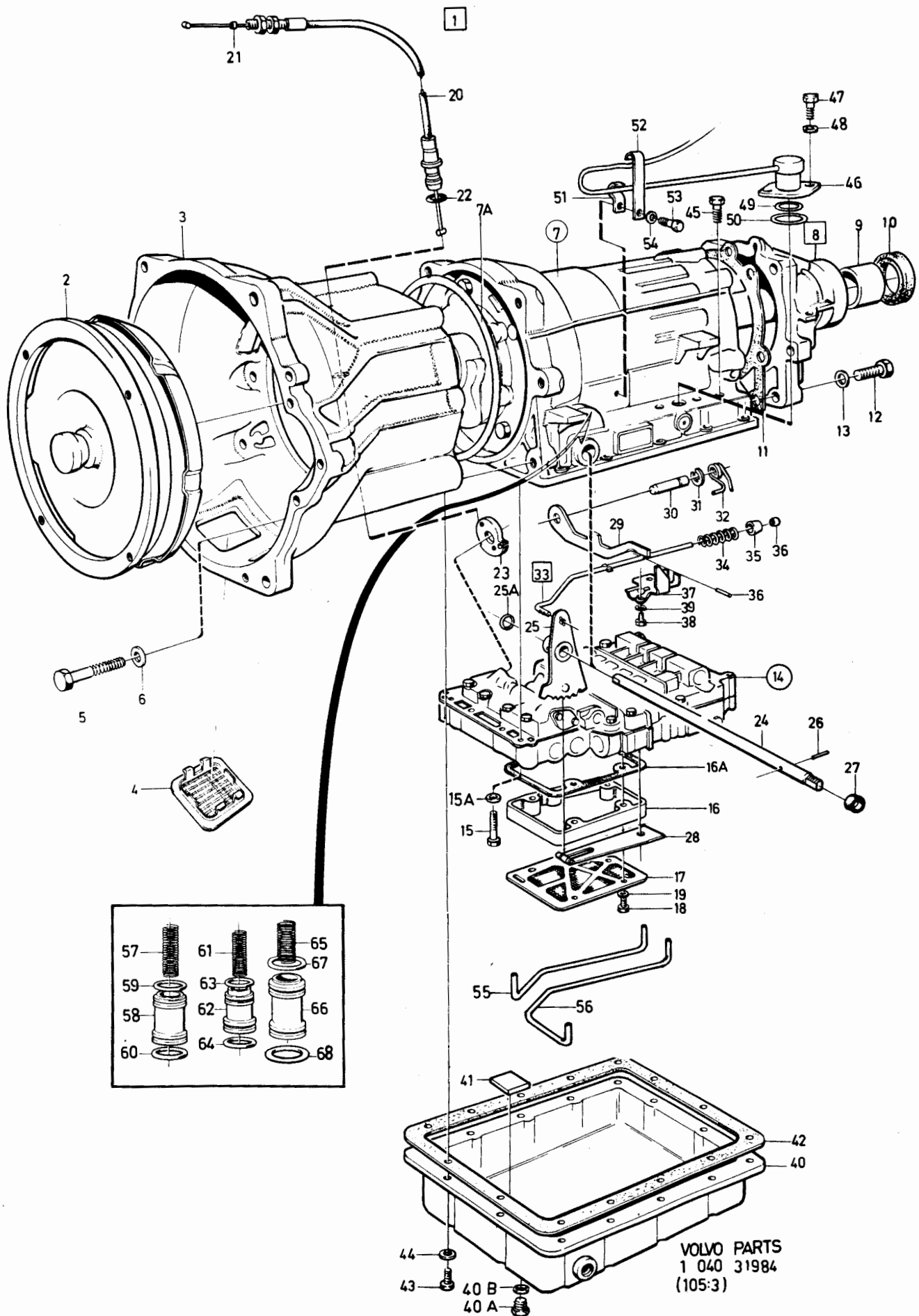

240 - 260 series  
1979 - 1984Reservdelskatalog  
Parts Catalogue

4-F19

**VOLVO**

Sida Page	Grupp Group	Växellåda AW71				Gearbox AW71				Illustration	0877
		1208222, 1208319,				1208222, 1208319,				31984	
138	4	1208357, 1208358.				1208357, 1208358.				1984-12	
Pos. Fig.	Antal/Quantity				Artikel nr Part No	Benämning	Description	Sats Kit	B P S R	Anmärkning Notes	
	1208 222	1208 319	1208 357	1208 358							
28	1	1	1	1		Spärrfjäder med rulle	Spring catch w. roller			SE SIDA 162, 4-G19	0920
29	1	1	1	1	1239880-6	Parkerings spärr	P-position catch	3			0940
30	1	1	1	1	1233116-1	Lagertapp	Bearing bolt	3			0960
31	1	1	1	1	1233117-9	Låsring	Locking ring	3			0980
32	1	1	1	1	1239750-1	Vridfjäder	Torsion spring	3			1000
33	1	1	1	1	1239662-8	Tryckstång, kmpl	Thrust rod, cpl	4			1020
	1	1	1	1		Tryckstång	Thrust rod				1021
34	1	1	1	1	1233121-1	Fjäder	Spring	4			1040
35	1	1	1	1		Tryckhylsa	Thrust sleeve	8			1060
36	1	1	1	1		Stoppkrage	Stop ring	8			1080
37	1	1	1	1	1239885-5	Låsplåt	Lock plate	4			
38	2	2	2	2	955271-2	Skruv	Screw	2			
39	2	2	2	2	941906-0	Fjädrande bricka	Resilient washer	2			1140
40	1	1	-	-	1233333-2	Oljesump	Sump	8		NR-82HF/81525	1160
										ERS AV 1233415-7	1162
40a	1	1	1	1	1233415-7	Oljesump, kmpl	Oil pan, cpl	4		NR 82HF/81526-	1165
40b	1	1	1	1	1239961-4	Plugg	Plug	2		NR 82HF/81526-	1170
41	1	1	1	1	1239960-6	Tätningssring	Sealing ring	2		NR 82HF/81526-	
42	1	1	1	1	235739-0	Magnet	Magnet	4			1180
43	14	14	14	14	1233383-7	Packning	Gasket	S 3			1200
44	14	14	14	14	955270-4	Skruv	Screw	2			1220
45	1	1	1	1	941906-0	Fjädrande bricka	Resilient washer	2			1240
x 46	1	1	1	1		Propp	Plug	8			1260
47	2	2	2	2	1239928-3	Solenoid	Solenoid	3		(1239679)	1280
48	2	2	2	2	955294-4	Skruv	Screw	2		M8 X 16	1300
49	1	1	1	1	941907-8	Fjädrande bricka	Resilient washer	2			1320
50	1	1	1	1	1239834-3	O-ring	O-ring	S 3			1340
51	1	1	1	1	1239835-0	O-ring	O-ring	S 3			1360
52	1	1	1	1	1239699-0	Klamma	Clamp	4			1380
53	1	1	1	1	1239698-2	Klamma	Clamp	4			1400
54	1	1	1	1	955268-8	Skruv	Screw	2		M8 X 10	1420
55	1	1	-	-	941906-0	Fjädrande bricka	Resilient washer	2			1440
x 56	-	-	1	1	1239820-2	Rör, C1	Pipe, C1	3			1460
57	1	1	-	-	1340038-7	Rör, C1	Pipe, C1	3			1470
	1	1	-	-	1239821-0	Rör, B0	Pipe, B0	3			1480
	-	-	1	1	1239822-8	Fjäder, 2:an, B2	Spring, 2:nd gear, B2	S 4			1500
58	1	1	1	1	1239952-3	Fjäder, 2:an, B2	Spring, 2:nd gear, B2	4			1510
					1239823-6	Akkumulatorkolv, 2:an, B2	Accumulator piston, 2:nd gear, B2	4			1520
59	1	1	1	1	1239577-8	Kolvring	Piston ring	S 3			1540
60	1	1	1	1	1239578-6	Kolvring	Piston ring	S 3			1560
61	1	1	1	-	1239824-4	Fjäder, 3:an, C2	Spring, 3:rd gear, C2	S 4			1580
x 62	-	-	-	1	1340041-1	Fjäder, 3:an, C2	Spring, 3:rd gear, C2	4		(1340025)	1590
	1	1	1	1	1239825-1	Akkumulatorkolv, 3:an, C2	Accumulator piston, 3:rd gear, C2	4			1600
63	1	1	1	1	1239581-0	Kolvring	Piston ring	S 3			1620
64	1	1	1	1	1239582-8	Kolvring	Piston ring	S 3			1640
65	1	1	1	1	1239953-1	Fjäder, 1:an, C1	Spring, 1:st gear, C1	S 4			1660
66	1	1	1	1	1239584-4	Akkumulatorkolv, 1:an, C1	Accumulator piston, 1:st gear, C1	4			1680
67	1	1	1	1	1239585-1	Kolvring	Piston ring	S 3			1690
68	1	1	1	1	1239582-8	Kolvring	Piston ring	S 3			1700
	1	1	-	-		Fjädersats, ackumulatorkolv	Spring kit, accumulator piston	8			1720
	-	-	1	-		Fjädersats, ackumulatorkolv	Spring kit, accumulator piston	8			1740
	-	-	-	1		Fjädersats, ackumulatorkolv	Spring kit, accumulator piston	8			1760
	-	-	-	-		Fjädersats, ackumulatorkolv	Spring kit, accumulator piston	8			1770
	1	1	1	1		Packnings och	Gasket and			SE SIDA 120, 4-F01	1780
	-	-	-	-		Tätningssringssats	Seal ring kit				1840

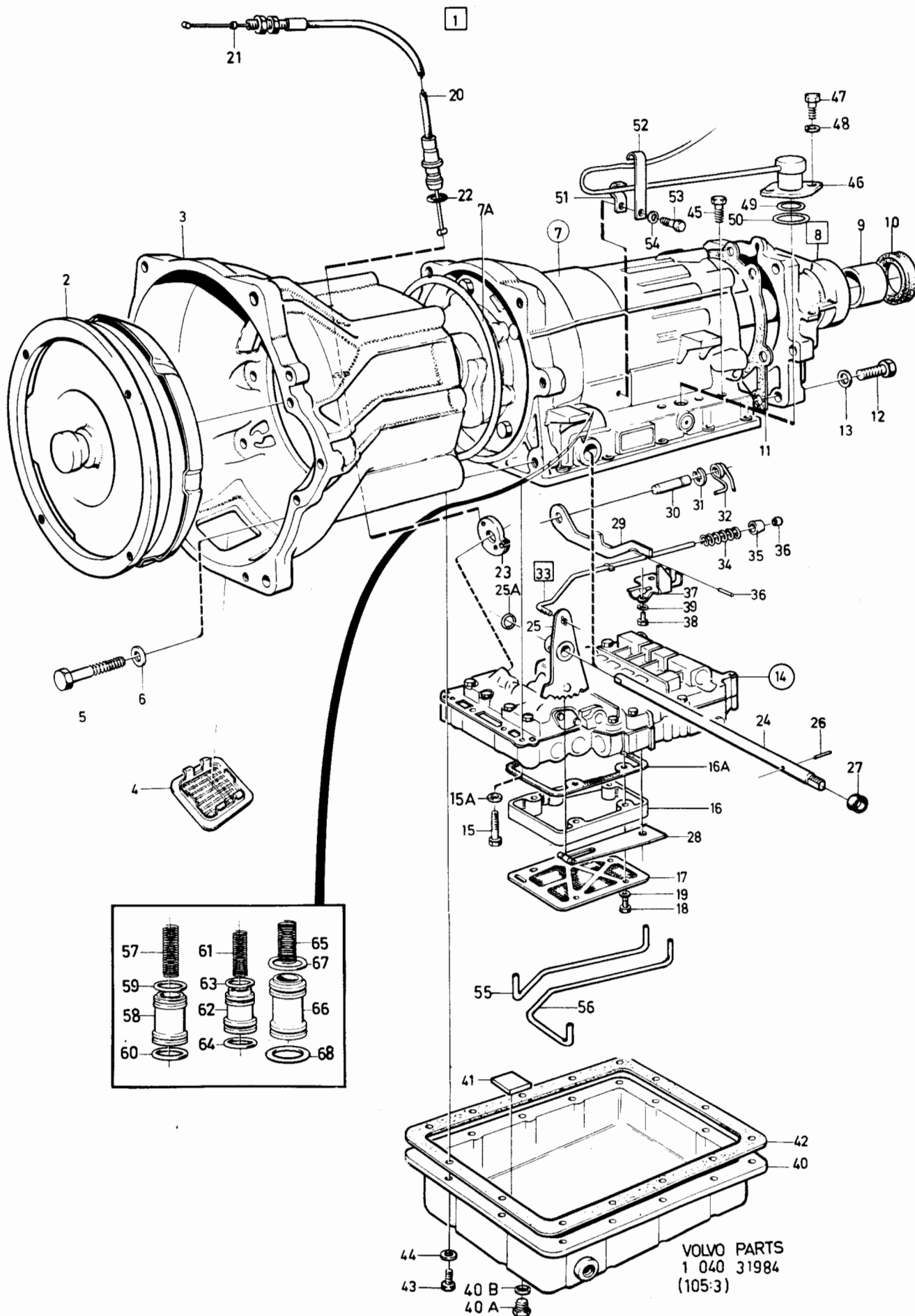



240 - 260 series  
1979 - 1984Reservdelskatalog  
Parts Catalogue

4-F21

**VOLVO**

Sida Page	Grupp Group	Växellåda AW71 1208378	Gearbox AW71 1208378	Illustration 31984 1984-12	0878						
140	4										
Pos. Fig.	Antal/Quantity				Artikel nr Part No	Benämning	Description	Sats Kit	B P S R	Anmärkning Notes	
1	1	-	-	-	1208378-8	Växellåda	Gearbox	5		VXL MARKED 1208378	0020
2	1	-	-	-	1239882-2	.Konverter	.Converter	4			0045
3	1	-	-	-	1239977-0	.Konverterkåpa	.Converter housing	5			0060
4	2	-	-	-	1233328-2	.Skyddsnet	.Guard net	5			0080
5	4	-	-	-	1239691-7	.Skruv	.Screw	3		M10 X 118	0100
	2	-	-	-	1239690-9	.Skruv	.Screw	3		M12 X 98	0120
6	4	-	-	-	941908-6	.Bricka	.Washer	2		D1 10.5 MM	0140
	2	-	-	-	940280-1	.Fjädrande bricka	.Resilient washer	2		D1 13.5 MM	0160
7	-	-	-	-		.Växellådshus, kmpl	.Gearbox housing, cpl	8			0180
	-	-	-	-		..Pumphus-	..Pump housing-			SE SIDA 144, 4-G01	0200
	-	-	-	-		främre planetväxel-, kopplingshus	overdrive gearing-, clutch housing				0220
	-	-	-	-		..Mellangavel-,	..Centre section-,			SE SIDA 110, 4-E15	0240
	-	-	-	-		planetväxel-, utgående axel	planetary gearing-, output shaft				0245
7a	1	-	-	-	1239689-1	.Tättningsring	.Seal ring	3			0246
8	1	-	-	-	1233374-6	.Bakre hus	.Rear housing	8		ERS AV 1 ST 1239637-0, 1 ST 1239883-0, 1 ST 1239848-8	0250
9	1	-	-	-		..Bussning	..Bushing	8			0270
10	1	-	-	-	235728-3	.Tättningsring	.Sealing ring	S 3			0280
11	1	-	-	-		.Packning	.Gasket	S			0300
12	4	-	-	-	1239883-0	.Skruv	.Screw	4			0320
	2	-	-	-	1239884-8	.Skruv	.Screw	S 4			0340
13	4	-	-	-	1239139-7	.Låsbricka	.Lock washer	2			0350
14	1	-	-	-	1239971-3	.Kontrollsystem	.Valve bodies, cpl	4			0380
	-	-	-	-		..Det se sida 168, 4-H01	..Comps page 168, 4-H01				0416
15	2	-	-	-	955272-0	.Skruv	.Screw	2		M6 X 20	0420
	2	-	-	-	955274-6	.Skruv	.Screw	2		M6 X 25	0440
	5	-	-	-	955275-3	.Skruv	.Screw	2		M6 X 30	0460
	3	-	-	-	955276-1	.Skruv	.Screw	2		M6 X 35	0480
	1	-	-	-	940101-9	.Skruv	.Screw	2		M6 X 40	0500
	1	-	-	-	1239826-9	.Skruv	.Screw	3		M6 X 47	0510
	3	-	-	-	955279-5	.Skruv	.Screw	2		M6 X 55	0515
15a	17	-	-	-	941906-0	.Fjädrande bricka	.Resilient washer	2			0517
16	1	-	-	-	1239827-7	.Mellandel	.Spacer, oil strainer	5			0520
16a	1	-	-	-	1239828-5	.Packning	.Gasket	S 2			0540
17	1	-	-	-	1239829-3	.Oljesil	.Oil strainer	5			0560
18	5	-	-	-	955248-0	.Skruv	.Screw	2			0580
19	5	-	-	-	941905-2	.Fjädrande bricka	.Resilient washer	2			0620
20	1	-	-	-	1239930-9	.Reglagewire	.Control wire	4			0655
21	1	-	-	-	1220513-4	.Kabelstopp	.Cable stop	4			0660
22	1	-	-	-	1233141-9	.O-ring	.O-ring	S 3			0680
23	1	-	-	-		.Kam	.Cam			SE SIDA 166, 4-G23	0700
24	1	-	-	-	1239744-4	.Växelväljaraxel	.Gear selector shaft	4			
25	1	-	-	-	1239936-6	.Växelväljarkam	.Gear selector cam	3			0830
25a	1	-	-	-	1233098-1	..Låsring	..Locking ring	3			0835
26	1	-	-	-	1239832-7	.Låspinne	.Lock pin	3			0840
27	2	-	-	-	1233064-3	.Tättningsring	.Seal ring	3			0880
	1	-	-	-	1239658-6	.Hylsa	.Sleeve	4			0890
28	1	-	-	-		.Spärrfjäder med rulle	.Spring catch w.roller			SE SIDA 162, 4-G19	0920
29	1	-	-	-	1239880-6	.Parkeringspörr	.P-position catch	3			0940
30	1	-	-	-	1233116-1	.Lagertapp	.Bearing bolt	3			0960
31	1	-	-	-	1233117-9	.Låsring	.Locking ring	3			0980
32	1	-	-	-	1239750-1	.Vridfjäder	.Torsion spring	3			1000
33	1	-	-	-	1239662-8	.Tryckstång, kmpl	.Thrust rod, cpl	4			1020
	1	-	-	-		..Tryckstång	..Thrust rod	8			1021
34	1	-	-	-	1233121-1	..Fjäder	..Spring	4			104C
35	1	-	-	-		..Tryckhylsa	..Thrust sleeve	8			106C
36	1	-	-	-		..Stoppkrage	..Stop ring	8			108C
37	1	-	-	-	1239885-5	.Låsplåt	.Lock plate	4			110C
38	2	-	-	-	955271-2	.Skruv	.Screw	2			112C
39	2	-	-	-	941906-0	.Fjädrande bricka	.Resilient washer	2			114C

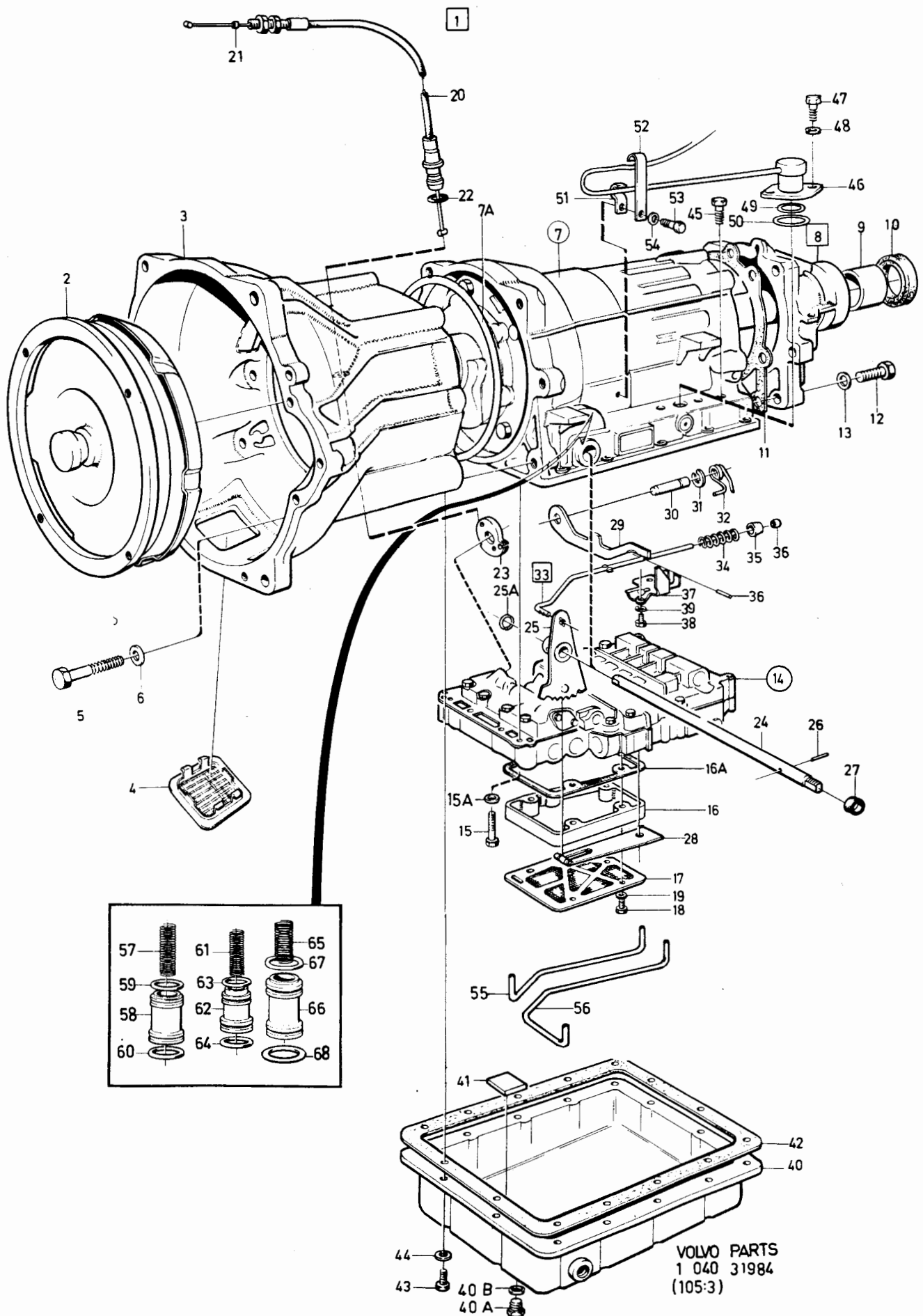

240 - 260 series  
1979 - 1984Reservdelskatalog  
Parts Catalogue

4-F23

**VOLVO**

Sida Page	Grupp Group	Växellåda AW71 1208378	Gearbox AW71 1208378	Illustration 31984 1984-12	0878						
142	4										
Pos. Fig.	Antal/Quantity				Artikel nr Part No	Benämning	Description	Sats Kit	B P S R	Anmärkning Notes	
40	1	-	-	-	1233415-7	.Oljesump, kmpl.....	.Oil pan, cpl.....		4		1165
40a	1	-	-	-	1239961-4	..Plugg.....	..Plug.....		2		1170
40b	1	-	-	-	1239960-6	..Tätningssring.....	..Sealing ring.....		2		1175
41	1	-	-	-	235739-0	.Magnet.....	.Magnet.....		4		1180
42	1	-	-	-	1233383-7	.Packning.....	.Gasket.....	S	3		1200
43	14	-	-	-	955270-4	.Skruv.....	.Screw.....		2		1220
44	14	-	-	-	941906-0	.Fjädrande bricka.....	.Resilient washer.....		2		1240
45	1	-	-	-		.Propp.....	.Plug.....		8		1260
46	1	-	-	-	1239928-3	.Solenoid.....	.Solenoid.....		3		1280
47	2	-	-	-	955294-4	.Skruv.....	.Screw.....		2	M8 X 16	1300
48	2	-	-	-	941907-8	.Fjädrande bricka.....	.Resilient washer.....		2		1300
49	1	-	-	-	1239834-3	.O-ring.....	.O-ring.....	S	3		1300
50	1	-	-	-	1239835-0	.O-ring.....	.O-ring.....	S	3		1360
51	1	-	-	-	1239699-0	.Klamma.....	.Clamp.....		4		1380
52	1	-	-	-	1239698-2	.Klamma.....	.Clamp.....		4		1400
53	1	-	-	-	955268-8	.Skruv.....	.Screw.....		2	M8 X 10	1420
54	1	-	-	-	941906-0	.Fjädrande bricka.....	.Resilient washer.....		2		1420
55	1	-	-	-	1239820-2	.Rör, C1.....	.Pipe, C1.....		3		1440
56	1	-	-	-	1239821-0	.Rör, B0.....	.Pipe, B0.....		3		1480
57	1	-	-	-	1239822-8	.Fjäder, 2:an, B2.....	.Spring, 2:nd gear, B2.....		4		1510
58	1	-	-	-	1239823-6	.Ackumulatorkolv, 2:an, B2.....	.Accumulator piston, 2:nd gear, B2.....		4		1520
59	1	-	-	-	1239577-8	.Kolvring.....	.Piston ring.....	S	3		1530
60	1	-	-	-	1239578-6	.Kolvring.....	.Piston ring.....	S	3		1540
61	1	-	-	-	1340041-1	.Fjäder, 3:an, C2.....	.Spring, 3:rd gear, C2.....		4		1560
62	1	-	-	-	1239825-1	.Ackumulatorkolv, 3:an, C2.....	.Accumulator piston, 3:rd gear, C2.....		4		1590
63	1	-	-	-	1239581-0	.Kolvring.....	.Piston ring.....	S	3		1600
64	1	-	-	-	1239582-8	.Kolvring.....	.Piston ring.....	S	3		1610
65	1	-	-	-	1239953-1	.Fjäder, 1:an, C1.....	.Spring, 1:st gear, C1.....	S	4		1620
66	1	-	-	-	1239584-4	.Ackumulatorkolv, 1:an, C1.....	.Accumulator piston, 1:st gear, C1.....		4		1640
67	1	-	-	-	1239585-1	.Kolvring.....	.Piston ring.....	S	3		1660
68	1	-	-	-	1239582-8	.Kolvring.....	.Piston ring.....	S	3		1680
		-	-	-		Packnings och Tätningssats.....	Gasket and Seal ring kit.....			SE SIDA 120, 4-F01	1690
		-	-	-							1700
		-	-	-							1720
		-	-	-							1820
		-	-	-							1840

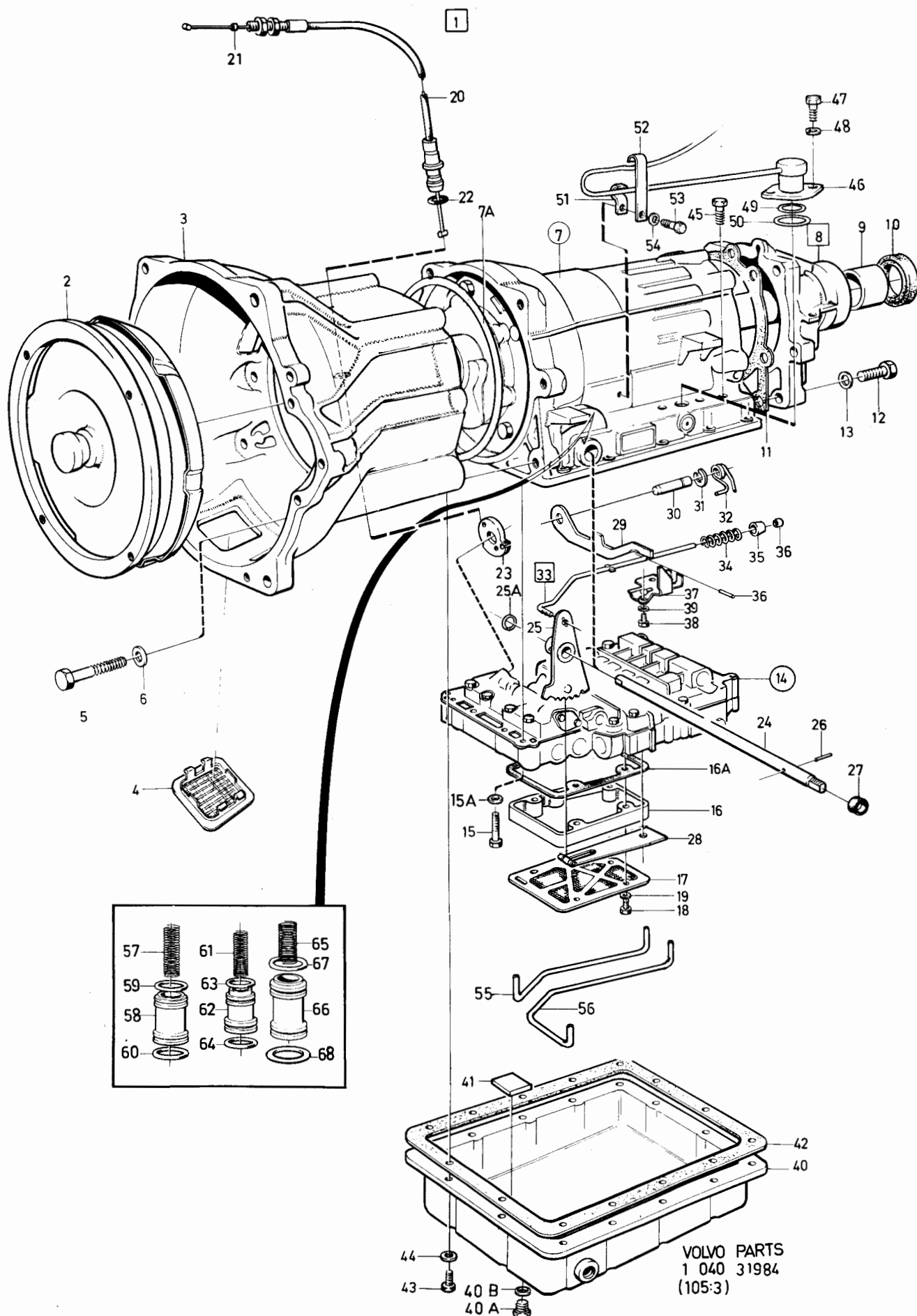

240 - 260 series  
1979 - 1984Reservdelskatalog  
Parts Catalogue

4-G03

**VOLVO**

Sida Page	Grupp Group	Växellåda AW70 AW71				Gearbox AW70, AW71				Illustration		0880
		pumphus-främre planetväxel-				pump housing-front planetary gearin				37163		
146	4	kopplingshus				clutch housing				1984-12		
Pos. Fig.	Antal/Quantity				Artikel nr Part No	Benämning	Description	Sats Kit	B P S R	Anmärkning Notes		
	AW70	AW71										
	-	1	-	-	1239969-7	Kopplingshus, C1	Clutch housing, C1	4		VXL MARKED 319	1000	
26	1	-	-	-	1239861-6	Kolv, C1	Piston, C1	8		NR 82JF80001-.	1020	
										42) ERS AV 1ST	1040	
										1239890-5,	1060	
										1ST 1239892-1	1080	
	1	-	-	-	1239890-5	Kolv, C1	Piston, C1	4		43)	1100	
	-	1	-	-	1239901-0	Kolv, C1	Piston, C1	4		EXCL VXL 1208378	1120	
	-	1	-	-	1340043-7	Kolv, C1	Piston, C1	4		VXL 1208378	1130	
27	1	1	-	-		Kulventil	Ball valve	8			1140	
28	18	-	-	-	1233026-2	Fjäder	Spring	3			1140	
	-	18	-	-	1239721-2	Fjäder	Spring	4			1140	
29	1	1	-	-	1239894-7	Hållare	Retainer	4			1200	
30	1	1	-	-	1233018-9	Lagerbricka	Bearing race	3			1220	
31	1	1	-	-	1233019-7	Axialnållager	Needle thrust bearing	3			1240	
32	1	1	-	-	1233031-2	Lagerbricka	Bearing race	3			1260	
33	4	4	-	-		Stållamell, C1	Steel disc, C1	S			1280	
34	3	4	-	-		Friktionslamell, C1	Friction disc, C1	S			1280	
35	1	1	-	-	1233025-4	O-ring	O-ring	S	3		1320	
36	1	1	-	-	1233024-7	O-ring	O-ring	S	3		1340	
37	1	1	-	-	1233028-8	Låsring	Circlip	3			1360	
38	1	1	-	-	1239517-4	Låsring	Circlip	3			1380	
39	1	1	-	-	1239519-0	Låsring	Circlip	3			1400	
40	1	-	-	-	1239516-6	Kopplingsnav, C1	Clutch hub, C1	4			1420	
	-	1	-	-	1239751-9	Kopplingsnav, C1	Clutch hub, C1	4			1440	
41	1	-	-	-	1239518-2	Kopplingsnav, C2, ingående	Clutch hub, C2, input	4			1460 1480	
	-	1	-	-	1239752-7	Kopplingsnav, C2, ingående	Clutch hub, C2, input	4			1500 1520	
42	1	1	-	-	1233035-3	Lagerbricka	Bearing race	3			1540	
43	1	1	-	-	1233036-1	Axialnållager	Needle thrust bearing	3			1560	
44	1	1	-	-	1233037-9	Lagerbricka	Bearing race	3			1580	
45	1	-	-	-	1239520-8	Kopplingshus, C2	Clutch housing, C2	5	42)		1600	
	-	1	-	-	1239753-5	Kopplingshus, C2	Clutch housing, C2	5	40)		1620	
	1	1	-	-	1239895-4	Kopplingshus, C2	Clutch housing, C2	4	41, 43)		1640	
46	1	-	-	-	1239901-0	Kolv, C2, främre	Piston, C2, front	4			1660	
	-	1	-	-	1239754-3	Kolv, C2	Piston, C2	8		40) ERS AV 1ST 1239922-6, 1ST 1239892-1	1680 1700 1720	
	-	1	-	-	1239922-6	Kolv, C2	Piston, C2	4	41)		1740	
46a	1	-	-	-	1239521-6	Kolv, C2, bakre	Piston, C2, rear	4			1760	
47	1	1	-	-		Kulventil	Ball valve	8			1780	
48	18	-	-	-	1233026-2	Fjäder	Spring	3			1800	
	-	18	-	-	1239721-2	Fjäder	Spring	4			1820	
49	1	1	-	-	1239894-7	Hållare	Retainer	4			1780	
50	3	-	-	-		Stållamell, C2	Steel disc, C2	S			1800	
	-	3	-	-		Stållamell, C2	Steel disc, C2	S			1880	
51	3	3	-	-		Friktionslamell, C2	Friction disc, C2	S			1900	
52	1	1	-	-		Tryckplatta	Thrust plate	S			1920	
53	1	-	-	-	1239892-1	O-ring	O-ring	4			1940	
	-	1	-	-	1233025-4	O-ring	O-ring	3	40)		1960	
	-	1	-	-	1239892-1	O-ring	O-ring	4	41)		1980	
54	1	1	-	-	1233041-1	O-ring	O-ring	S	3		2000	
55	2	2	-	-	1233024-7	O-ring	O-ring	S	3		2020	
56	1	1	-	-	1239519-0	Låsring	Circlip	3			2040	
57	1	1	-	-	1233028-8	Låsring	Circlip	3			2060	
	1	-	-	-		Lamellsats C1, C2	Disc kit C1, C2			SE SIDA 120, 4-F01	2080	

40. VXL 1208222 MARKED 222 NR 03711 HF80292.

41. VXL 1208222 MARKED 222 NR 03711 HF80293-. VXL 1208319 MARKED 319. VXL 1208357 MARKED 357. VXL 1208358 MARKED 358.

42. VXL 1208220 MARKED 220, 1208284 MARKED 284 NR-03701 HC81084

43. VXL 1208220 marked 220, 1208284 MARKED 284 NR 03701 HC81085-. VXL 1208320 MARKED 320. VXL 1208356 MARKED 356.

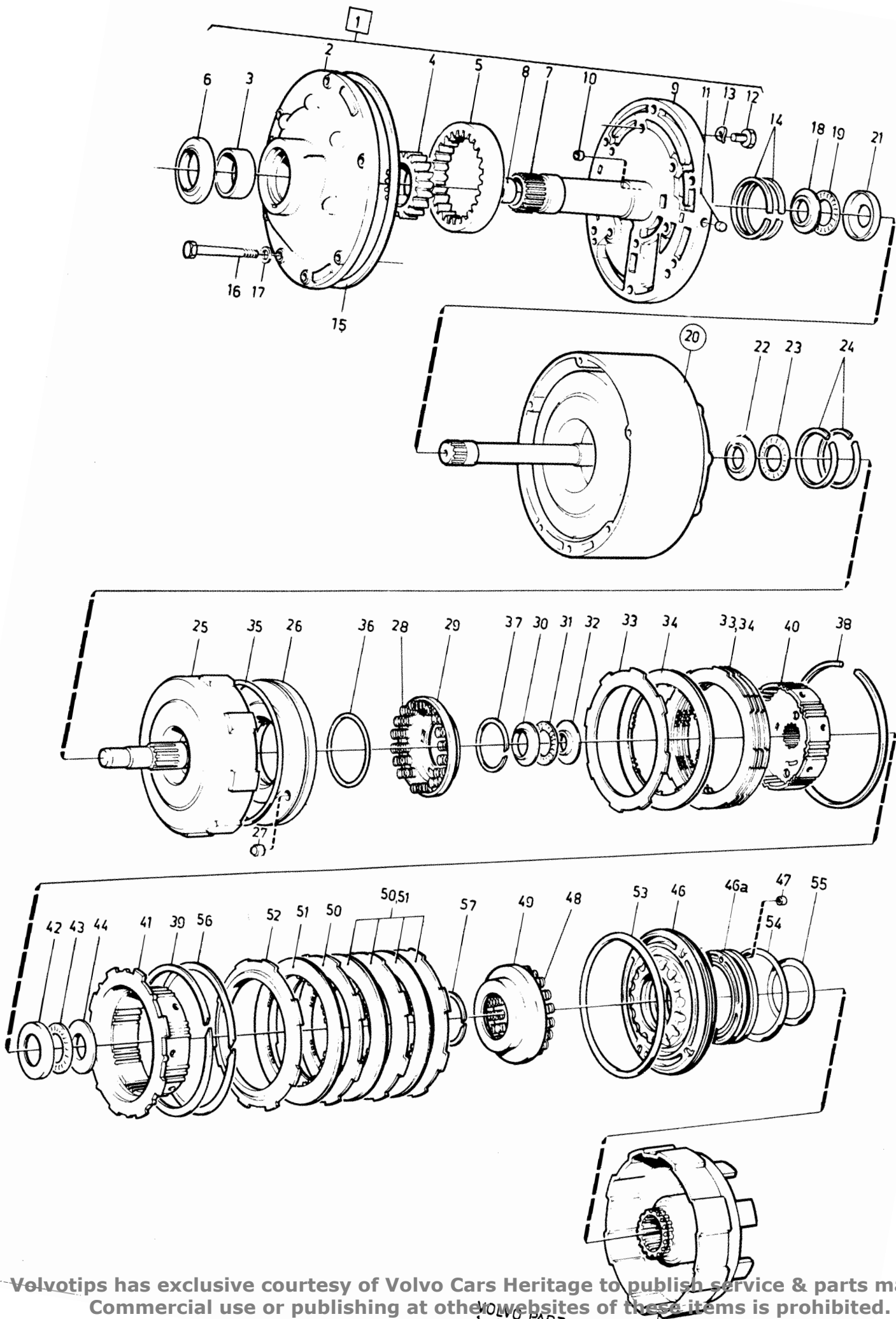

240 - 260 series  
1979 - 1984

Reservdelskatalog  
Parts Catalogue

4-G05

**VOLVO**

Sida Page	Grupp Group		Växellåda AW70 AW71		Gearbox AW70, AW71		Illustration		0880		
			pumphus-främre planetväxel-		pump housing-front planetary gearin		37163				
148	4		kopplingshus		clutch housing		1984-12				
Pos. Fig.	Antal/Quantity				Artikel nr Part No	Benämning	Description	Sats Kit	B P S R	Anmärkning Notes	
	AW70	AW71									
	-	1	-	-		Lamellsats C1, C2 .....	Disc kit C1, C2 .....			SE SIDA 120, 4-F01	2100
	1	-	-	-		.Packning och .....	.Gasket and .....			SE SIDA 120, 4-F01	2120
						tätningssats .....	oil seal kit .....				2140
	-	1	-	-		.Packning och .....	.Gasket and .....			SE SIDA 120, 4-F01	2160
						tätningssats .....	oil seal kit .....				2180

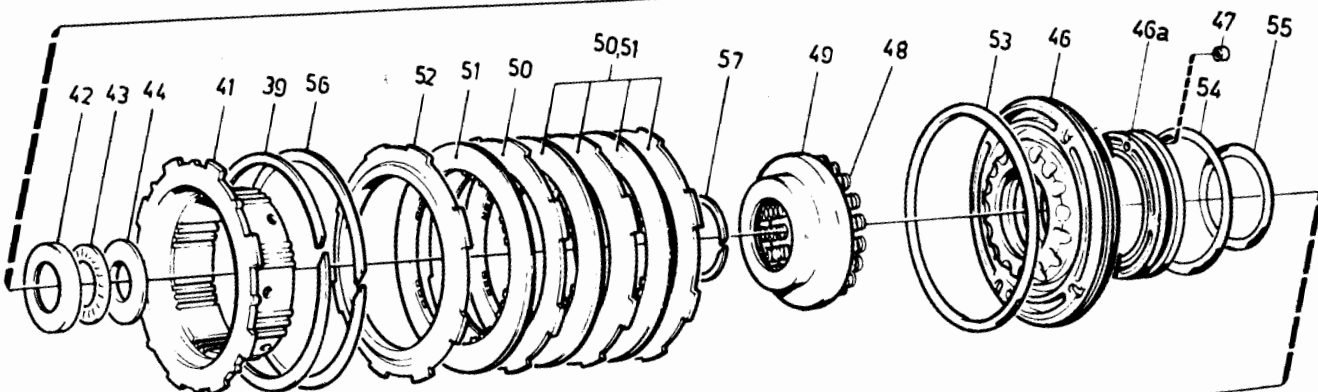
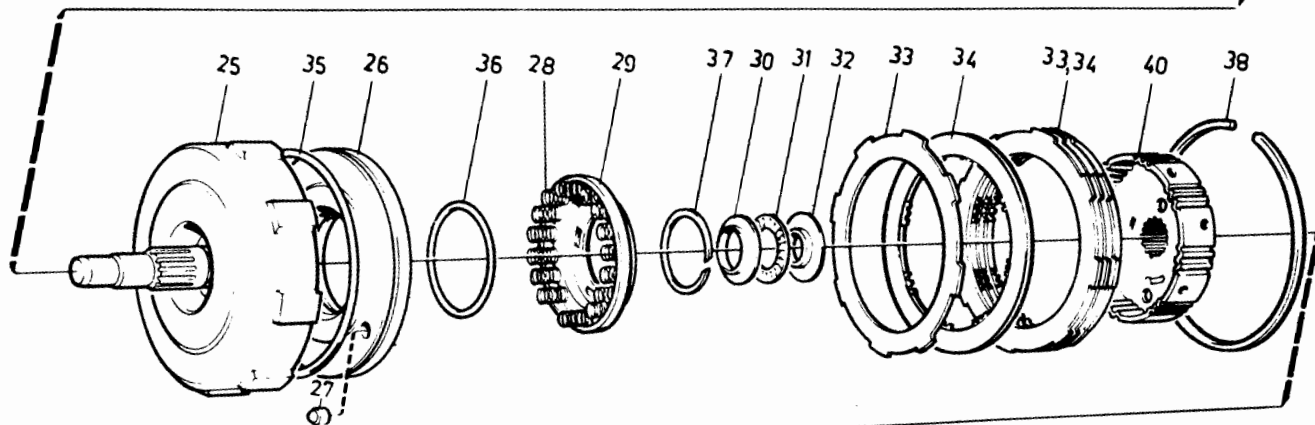
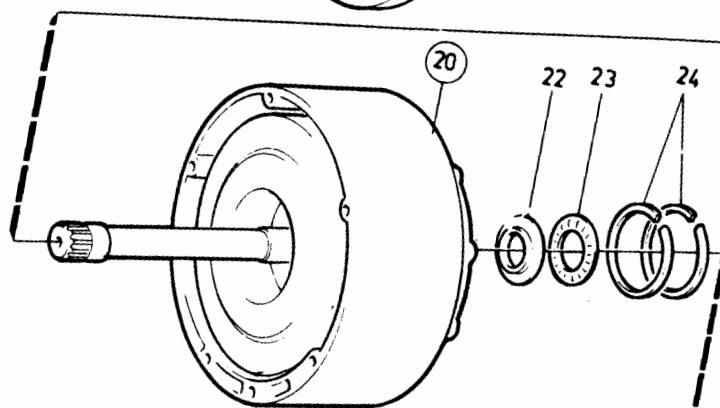
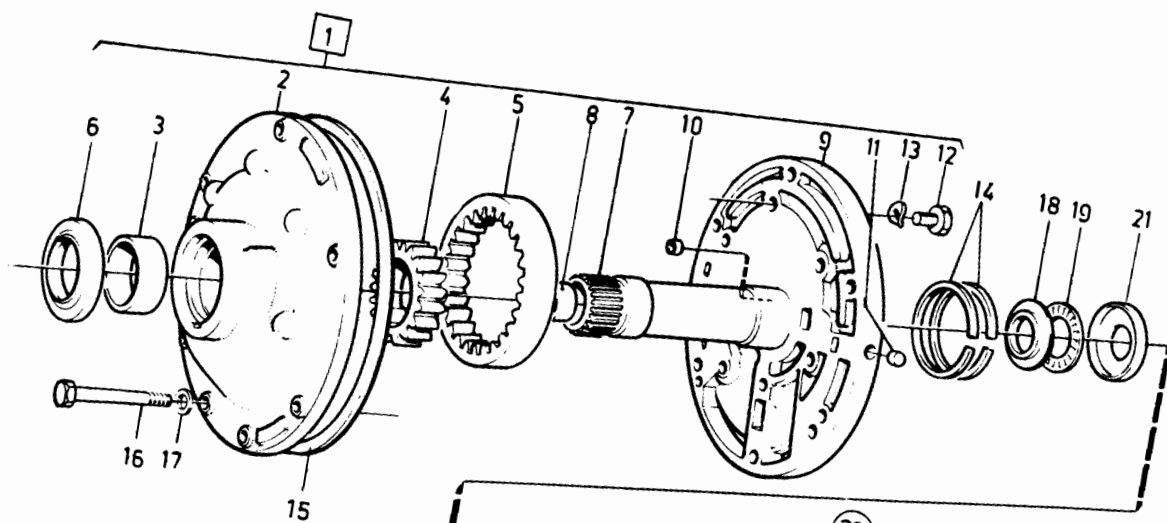



240 - 260 series  
1979 - 1984Reservdelskatalog  
Parts Catalogue

4-G07

**VOLVO**

Sida Page	Grupp Group	Planetväxelhus överväxel				Planetary gearing housing overdrive				Illustration 29160 1984-12		0885
150	4											
Pos. Fig.	Antal/Quantity				Artikel nr Part No	Benämning	Description	Sats Kit	B P S R	Anmärkning Notes		
	AW70	AW71										
1	1	-	-	-	1239842-6	Planetväxelhus, överväxel	Planetary gear housing overdrive	5	42)		0020	
	1	-	-	-	1239909-3	Planetväxelhus, överväxel	Planetary gear housing overdrive	4	43)		0040	
	-	1	-	-	1239692-5	Planetväxelhus, överväxel	Planetary gear housing overdrive	5	40)		0060	
	-	1	-	-	1239917-6	Planetväxelhus, överväxel	Planetary gear housing overdrive	4	41)		0080	
2	1	1	-	-		.Nållager	.Needle bearing	8			0100	
3	2	2	-	-		.Plugg	.Plug	8			0120	
4	1	1	-	-		.Plugg	.Plug	8			0140	
5	1	-	-	-	1239851-7	Kopplingshus, CO, solhjul	Clutch housing, CO, sun wheel	8	42)	ERS AV 1 ST 1239905-1, 1 ST 1239903-6	0160	
	1	-	-	-	1239905-1	Kopplingshus, CO, solhjul	Clutch housing, CO, sun wheel	4	43)		0180	
	-	1	-	-	1239714-7	Kopplingshus, CO, solhjul	Clutch housing, CO, sun wheel	8	40)	ERS AV 1 ST 1239913-5, 1 ST 1239911-9, 1 ST 1239915-0, 1 ST 1239916-8	0200	
	-	-	-	-	1239913-5	Kopplingshus, CO, bussning	Clutch housing, CO, bushing	4	41)		0240	
5a	2	2	-	-	1239719-6	Kolv	Piston	8			0260	
6	1	1	-	-				8	40, 42) ERS AV 1ST 1239907-7, 1ST 1239892-1		0280	
	1	1	-	-	1239907-7	Kolv	Piston	4	41, 43)		0300	
7	1	1	-	-		.Kulventil	.Ball valve	8			0320	
8	18	18	-	-	1239721-2	Fjäder	Spring	4			0360	
9	1	1	-	-	1239722-0	Hållare	Retainer	4			0380	
10	1	1	-	-		Stållamell, CO	Steel disc, CO	S			0400	
11	1	1	-	-		Friktnionslamell, CO	Friction disc, CO	S			0420	
12	1	1	-	-		Tryckplatta, CO	Thrust plate, CO	S			0440	
13	1	1	-	-	1233024-7	O-ring	O-ring	S 3			0460	
14	1	1	-	-	1233025-4	O-ring	O-ring	S 3	40, 42)		0480	
	1	1	-	-	1239892-1	O-ring	O-ring	4	41, 43)		0500	
15	1	1	-	-	1239517-4	Låsring	Circlip	3			0520	
16	1	1	-	-	1233050-2	Låsring	Circlip	3			0540	
17	1	1	-	-	1239726-1	Låsring	Circlip	3			0560	
18	1	-	-	-	1239854-1	Bromsnav, B0	Brake hub, B0	4			0580	
	-	1	-	-	1239725-3	Bromsnav, B0	Brake hub, B0	4	EXCL VXL 1208357, 1208358		0600	
x	-	1	-	-	1340022-1	Bromsnav, B0	Brake hub, B0	4	VXL 1208357, 1208358		0620	
19	1	-	-	-	1239847-5	Planetväxel, ingående axel	Planetary gearing, input shaft	4			0640	
	-	1	-	-	1239708-9	Planetväxel, ingående axel	Planetary gearing, input shaft	4	VXL MARKED 319, NR-82HF89999		0660	
	-	1	-	-	1239968-9	Planetväxel, ingående axel	Planetary gearing, input shaft	4	VXL MARKED 319, NR 82JF80001-		0680	
20	4	4	-	-	1239877-2	.Plugg	.Plug	3			0700	
21	-	1	-	-	1239727-9	Lagerbricka	Bearing race	3			0720	
22	-	1	-	-	1239706-3	Axialnållager	Needle thrust bearing	3	40)		0740	
	-	1	-	-	1239915-0	Axialnållager, med lagerbricka	Needle thrust bearing, with thrust washer	3	41)		0780	
23	1	-	-	-	1239848-3	Tryckbricka	Thrust washer	3			0800	
	-	1	-	-	1239709-7	Tryckbricka	Thrust washer	3			0820	

40. VXL 1208222 MARKED 222 NR 03711 HF80292.

41. VXL 1208222 MARKED 222 NR 03711 HF80293-. VXL 1208319 MARKED 319. VXL 1208357 MARKED 357. VXL 1208358 MARKED 358.

42. VXL 1208220 MARKED 220, 1208284 MARKED 284 NR-03701 HC81084

43. VXL 1208220 marked 220, 1208284 MARKED 284 NR 03701 HC81085-. VXL 1208320 MARKED 320. VXL 1208356 MARKED 356.

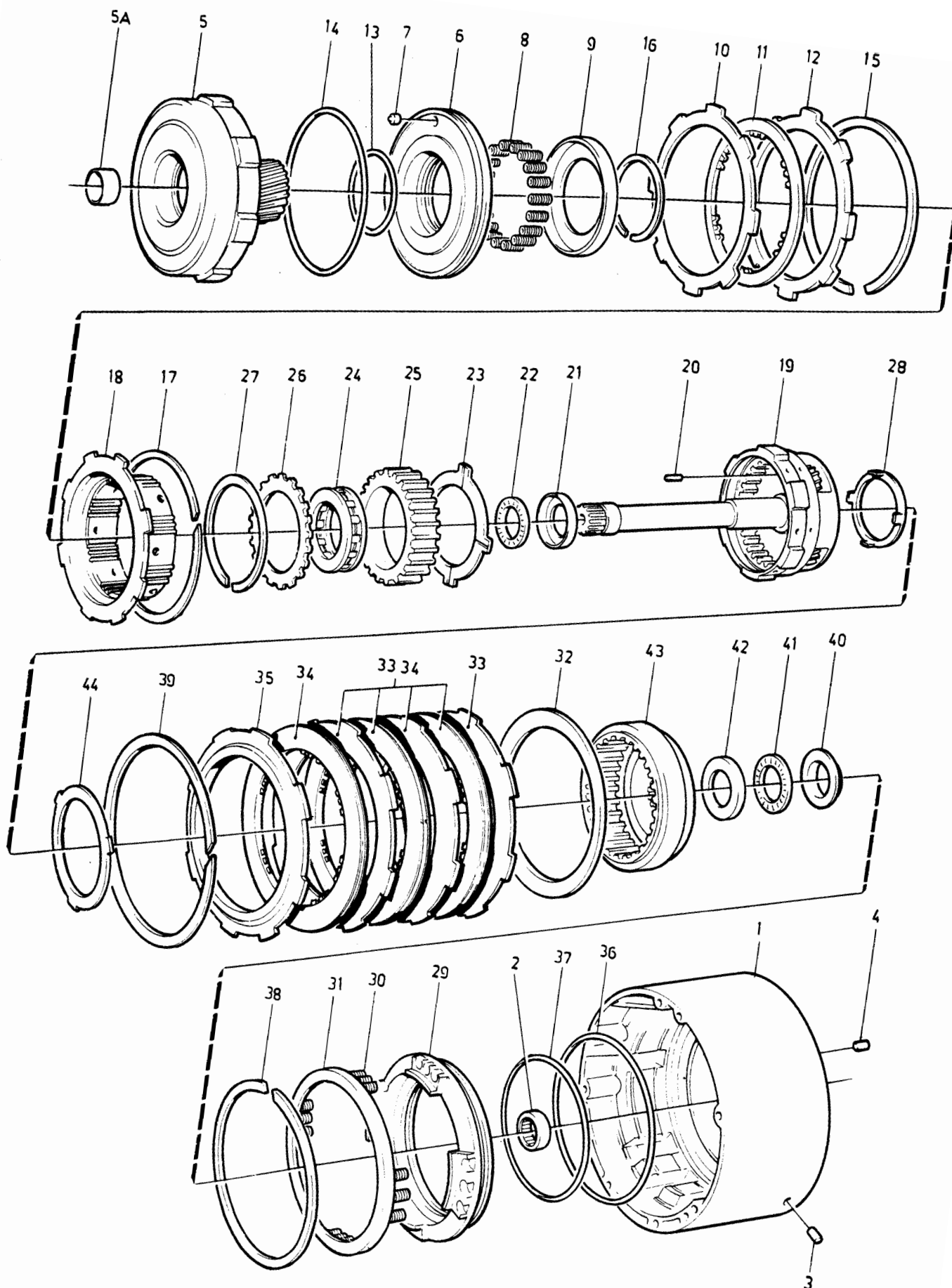

VOLVO PARTS  
1 040 29160  
(105:3)

240 - 260 series  
1979 - 1984Reservdelskatalog  
Parts Catalogue

4-G09

**VOLVO**

Sida Page	Grupp Group	Planetväxelhus överväxel	Planetary gearing housing overdrive	Illustration 29160 1984-12	0885						
152	4										
Pos. Fig.	Antal/Quantity				Artikel nr Part No	Benämning	Description	Sats Kit	B P S R	Anmärkning Notes	
	AW70	AW71									
24	1	-	-	-	1239766-7	Frihjul .....	Free wheel .....	4			1100
	-	1	-	-	1239711-3	Frihjul .....	Free wheel .....	4			1120
25	1	-	-	-	1239849-1	Yttering .....	Outer ring .....	4			1140
	-	1	-	-	1239710-5	Yttering .....	Outer ring .....	4			1160
26	1	-	-	-	1239850-9	Tryckplatta .....	Thrust plate .....	3			1180
	-	1	-	-	1239712-1	Hållare .....	Retainer .....	4			1200
27	1	-	-	-	1233089-0	Låsring .....	Circlip .....	3			1220
	-	1	-	-	1239713-9	Låsring .....	Circlip .....	3			1240
28	1	1	-	-	1239729-5	Tryckbricka .....	Thrust washer .....	3			1260
29	1	-	-	-	1239856-6	Bromsnav, B0 .....	Brake hub, B0 .....	4			1280
	-	1	-	-	1239732-9	Bromsnav, B0 .....	Brake hub, B0 .....	4			1280
30	16	12	-	-	1233026-2	Fjäder .....	Spring .....	3			1300
31	1	-	-	-	1239858-2	Hållare .....	Retainer .....	4			1340
	-	1	-	-	1239735-2	Hållare .....	Retainer .....	4			1360
32	1	1	-	-		Dämpplamell, B0 .....	Damping disc, B0 .....	S			1380
33	3	3	-	-		Stållamell, B0 .....	Steel disc, B0 .....	8			1400
34	3	-	-	-		Friktionslamell, B0 .....	Friction disc, B0 .....	S			1420
	-	3	-	-		Friktionslamell, B0 .....	Friction disc, B0 .....	S			0
35	1	1	-	-		Tryckplatta, B0 .....	Thrust plate, B0 .....	S			1460
36	1	-	-	-	1233025-4	O-ring .....	O-ring .....	S3			1480
	-	1	-	-	1239734-5	O-ring .....	O-ring .....	S3			1500
37	1	-	-	-	1239857-4	O-ring .....	O-ring .....	S3			1520
	-	1	-	-	1239733-7	O-ring .....	O-ring .....	S3			1540
38	1	-	-	-	1239519-0	Låsring .....	Circlip .....	3			1560
	-	1	-	-	1239736-0	Låsring .....	Circlip .....	3			1580
39	1	-	-	-	1239519-0	Låsring .....	Circlip .....	3			1600
	-	1	-	-	1239736-0	Låsring .....	Circlip .....	3			1620
40	1	1	-	-	1233037-9	Lagerbricka .....	Bearing race .....	3			1640
41	1	1	-	-	1233036-1	Axialnållager .....	Needle thrust bearing .....	3			1660
42	1	1	-	-	1239731-1	Lagerbricka .....	Bearing race .....	3			1680
43	1	-	-	-	1239855-8	Ringhjul .....	Ring gear .....	4		VXL MARKED 220, 284	1700
	1	-	-	-	1239944-0	Ringhjul .....	Ring gear .....	4		VXL MARKED 320	1720
	-	1	-	-	1239728-7	Ringhjul .....	Ring gear .....	4			1740
44	1	1	-	-	1239730-3	Lagerbricka .....	Bearing washer .....	3			1760
	1	1	-	-		Lamellsats, C0 B0 .....	Disc kit, C0, B0 .....			SE SIDA 120, 4-F01	1780
	1	1	-	-		Packning och tätningssats	Gasket and seal ring kit			SE SIDA 120, 4-F01	1800
											1820
											1840

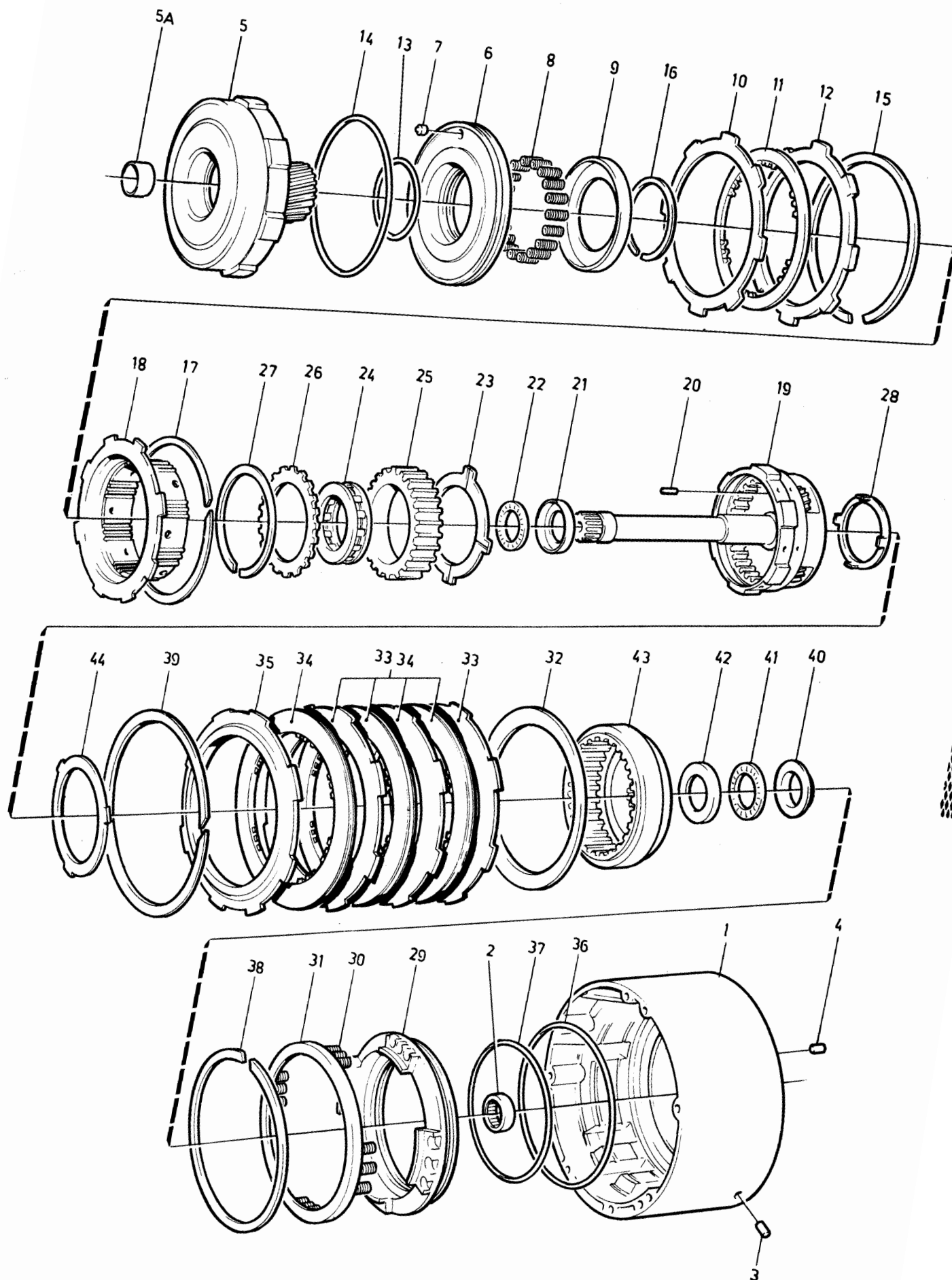

VOLVO PARTS  
1 040 29160  
(105:3)

240 - 260 series  
1979 - 1984Reservdelskatalog  
Parts Catalogue

4-G11

**VOLVO**

Sida Page	Grupp Group	Kontrollsystem BW55, AW55			Valve bodies BW55, AW55			Illustration	0900	
154		4					30961	1984-12		
Pos. Fig.	Antal/Quantity				Artikel nr Part No	Benämning	Description	Sats Kit	Anmärkning Notes	
	BW 55	AW 55						P S R		
1	1	-	-	-	1233295-3	Kontrollsystem .....	Valve bodies, cpl .....	4		0020
	1	-	-	-	1233296-1	Kontrollsystem .....	Valve bodies, cpl .....	3		0040
	1	-	-	-	1233297-9	Kontrollsystem .....	Valve bodies, cpl .....	4		0060
	1	-	-	-	1233349-8	Kontrollsystem .....	Valve bodies, cpl .....	4		0080
	1	-	-	-	1233370-4	Kontrollsystem .....	Valve bodies, cpl .....	4		0100
	1	-	-	-	1233371-2	Kontrollsystem .....	Valve bodies, cpl .....	4		0120
	1	-	-	-	1233387-8	Kontrollsystem .....	Valve bodies, cpl .....	4		0140
	1	-	-	-	1233388-6	Kontrollsystem .....	Valve bodies, cpl .....	4		0160
	1	-	-	-	1233389-4	Kontrollsystem .....	Valve bodies, cpl .....	4		0180
	-	1	-	-	1239646-1	Kontrollsystem .....	Valve bodies, cpl .....	3		0200
2	1	1	-	-		.Ventilhus, undre .....	.Valve body, lower .....	8		
3	-	1	-	-	400605-2	.Kula .....	.Ball .....	2	D = 12.7 MM	
4	-	1	-	-	1239557-0	.Fjäder .....	.Spring .....	S 3		0260
5	1	1	-	-		.Hållare .....	.Retainer .....	8		0280
6	1	1	-	-		.Primärreglerventil .....	.Primary regulator .....	8		0300
						valve	valve			0320
7	1	-	-	-	1233386-0	.Fjäder .....	.Spring .....	S 3	(1233153)	0340
	-	1	-	-	1239558-8	.Fjäder, röd .....	.Spring, red .....	S 4		
8	1	1	-	-		.Kolv .....	.Plunger .....	8		0380
9	1	1	-	-		.Hylsa .....	.Sleeve .....	8		0400
10	1	1	-	-		.Hållare .....	.Retainer .....	8		0420
11	1	1	-	-		.Nedväxlingsventil 2-1 .....	.Low coast shift valve .....	8	TID UTF.	0440
									ERS AV 1ST 1239938-2,	0460
									1ST 1239939-0.	0480
	1	1	-	-	1239938-2	.Nedväxlingsventil 2-1 .....	.Low coast shift valve .....	3	SEN UTF.	0500
						lång	long			0520
	1	1	-	-	1239939-0	.Nedväxlingsventil 2-1 .....	.Low coast shift valve .....	4	SEN UTF.	0540
						kort	short			0560
12	-	1	-	-		.Backväxelns .....	.Reverse gear .....	8		0580
						styrventil	pilot valve			0600
13	-	1	-	-	1239559-6	.Fjäder .....	.Spring .....	S 4		0620
14	1	1	-	-		.Täckplåt .....	.Cover plate .....	8		0640
15	2	2	-	-	955244-9	.Skruv .....	.Screw .....	2		0660
16	-	2	-	-	941905-2	.Fjädrande bricka .....	.Resilient washer .....	2		0680
17	1	-	-	-	1233264-9	.Fjäder .....	.Spring .....	S 4		0700
	-	1	-	-	1239560-4	.Fjäder .....	.Spring .....	S 3		0720
18	1	-	-	-		.Växlingsventil 1-2 .....	.1-2 shift valve .....	8		0740
18a	1	-	-	-		.Växlingsventil 1-2 .....	.1-2 shift valve .....	8		0760
18b	-	1	-	-		.Växlingsventil 1-2 .....	.1-2 shift valve .....	8		
19	1	1	-	-		.Plugg .....	.Plug .....	8		0800
20	1	1	-	-		.Hållare .....	.Retainer .....	8		0820
21	1	1	-	-		.Överströmningsventil .....	.Pressure relief valve .....	8		0840
22	1	-	-	-	1233164-1	.Fjäder, .....	.Spring .....	S 8	ERS AV 1233385-2	0860
						för 1233295-3,	for 1233295-3,			0880
						för 1233296-1,	for 1233296-1,			
						för 1233297-9,	for 1233297-9,			0920
						för 1233349-8,	for 1233349-8,			0940
						för 1233370-4,	for 1233370-4,			0960
						för 1233371-2.	for 1233371-2.			0980
	1	-	-	-	1233385-2	.Fjäder, .....	.Spring .....	3		1000
						för 1233387	for 1233387			1020
						för 1233388	for 1233388			1040
						för 1233389	for 1233389			1060
	-	1	-	-	1239571-1	.Fjäder .....	.Spring .....	S 3		1080
23	3	1	-	-	1233165-8	.Kula, gummi .....	.Ball, rubber .....	3	D = 5.56 MM	1100
	-	5	-	-	1239572-9	.Kula, gummi .....	.Ball, rubber .....	3	D = 5.56 MM	1120
	-	1	-	-	190611-4	.Kula, stål .....	.Ball, steel .....	2	D = 5.56 MM (1239573)	1140
24	1	-	-	-	1233166-6	.Fjäder .....	.Spring .....	S 3		1160
	-	1	-	-	1233594-9	.Fjäder .....	.Spring .....	S		1180
25	1	1	-	-		.Packning .....	.Gasket .....	S		1200
26	1	1	-	-		.Fördelningsplåt .....	.Distributing plate .....	8		1220
27	1	1	-	-		.Packning .....	.Gasket .....	S		1240
28	1	1	-	-	1233165-8	.Kula, gummi .....	.Ball, rubber .....	3	D = 5.56 MM	1260

4

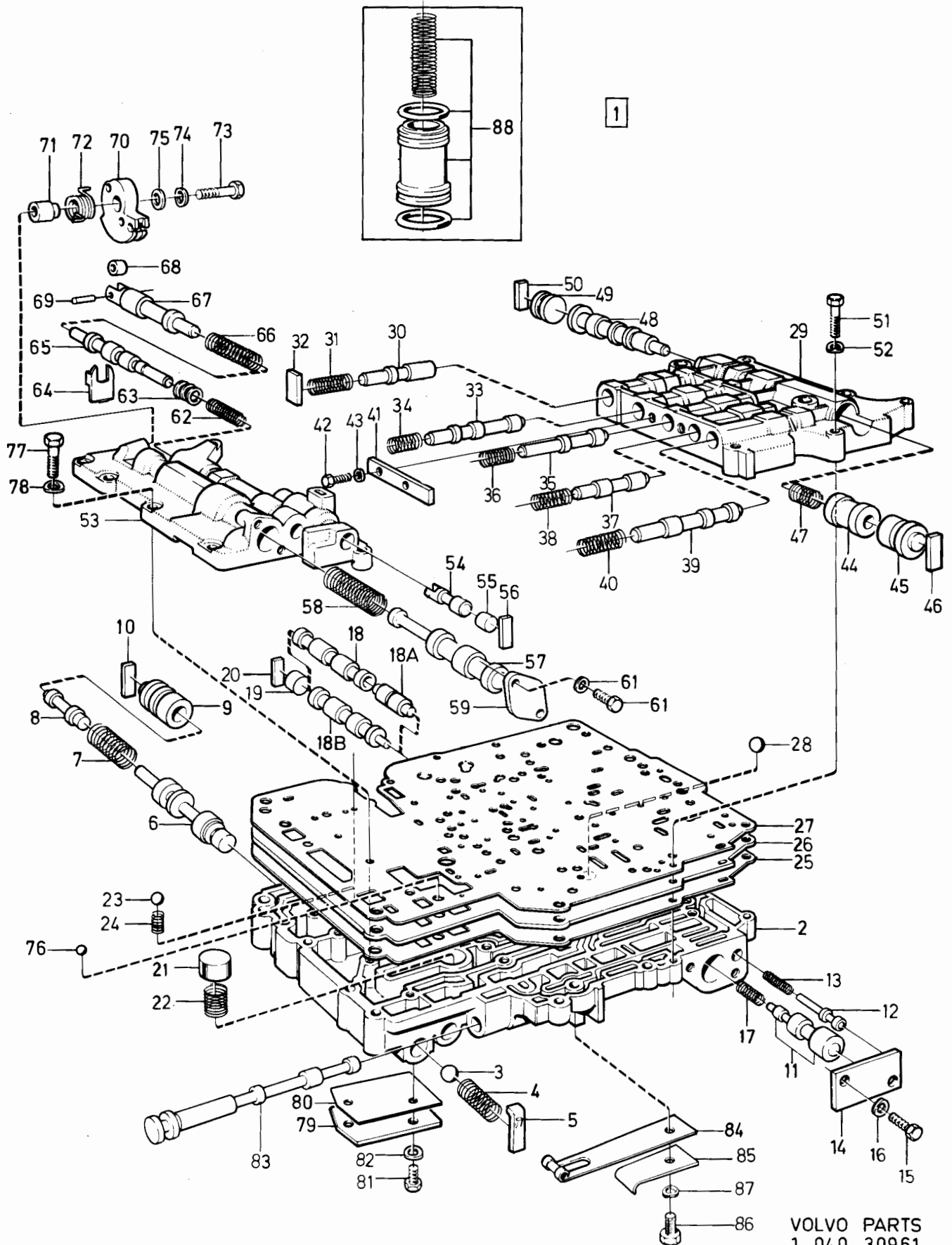

VOLVO PARTS  
1 040 30961  
(105:3)

240 - 260 series  
1979 - 1984Reservdelskatalog  
Parts Catalogue

4-G13

**VOLVO**

Sida Page	Grupp Group				Kontrollsystem BW55, AW55		Valve bodies BW55, AW55		Illustration 30961 1984-12	0900
156	4									
Pos. Fig.	Antal/Quantity				Artikel nr Part No	Benämning	Description	Sats Kit	B P S R	Anmärkning Notes
29	1	1	-	-		.Ventilhus, övre bakre	.Valve body, upper rear	8		1280
30	1	1	-	-		.Spärrventil	.Detent regulator valve	8		1300
31	1	-	-	-	1233180-7	.Fjäder	.Spring	S 3		1320
32	1	1	-	-	1233653-3	.Fjäder	.Spring	S 4		1340
33	1	1	-	-		.Hållare	.Retainer	8		1360
34	1	-	-	-	1233172-4	.Modulatorventil, manuell 3-2	.Intermediate coast modulator valve	8		1380
35	1	1	-	-	1239649-5	.Fjäder	.Spring	S 3		1400
36	1	-	-	-	1233174-0	.Styrventil, bakre koppling C2	.Reverse clutch sequence valve	8		1420
37	1	1	-	-	1239559-6	.Fjäder	.Spring	S 3		1440
38	1	1	-	-	1233176-5	.Modulatorventil, nedskärning	.Governor modulator valve	8		1460
39	1	1	-	-		.Fjäder, gul	.Spring, yellow	S 3		14" 1500
40	1	-	-	-	1233172-4	.Modulatorventil, Manuell 2-1	.Low coast, Modulator valve	8		1520
	1	-	-	-	1233285-4	.Fjäder, för 1233296-1 för 1233349-8	.Spring, for 1233296-1 for 1233349-8	S 3		1540
	1	-	-	-		.Fjäder, för 1233295-3 för 1233297-9 för 1233370-4 för 1233371-2	.Spring, for 1233295-3 for 1233297-9 for 1233370-4 for 1233371-2	4		1560
41	1	1	-	-	1239564-6	.Fjäder	.Spring	S 3		1580
42	2	2	-	-	955244-9	.Täckplåt	.Cover plate	8		16" 1600
43	-	2	-	-	941905-2	.Skruv	.Screw	2		1640
44	1	-	-	-		.Fjädrande bricka	.Resilient washer	2		1660
	-	1	-	-		.Nedväxlingsventil, manuell 3-2	.Intermediate coast shift valve	8		1680
45	1	1	-	-		.Nedväxlingsventil, manuell 3-2	.Intermediate coast shift valve	8		1700
46	1	1	-	-		.Plugg	.Plug	8		1720
47	1	-	-	-	1233286-2	.Hållare	.Retainer	8		1740
48	1	-	-	-	1239566-1	.Fjäder	.Spring	S 4		1760
49	1	1	-	-		.Fjäder, vit	.Spring, white	S 4		1780
50	1	1	-	-		.Växlingsventil 2-3	.2-3 Shift valve	8		1800
51	6	-	-	-	940188-6	.Växlingsventil 2-3	.2-3 Shift valve	8		1820
	1	-	-	-	955251-4	.Plugg	.Plug	8		1840
	-	7	-	-	1239563-8	.Hållare	.Retainer	8		1860
52	1	1	-	-	955250-6	.Skruv	.Screw	3	M5 X 30	1880
53	1	-	-	-	941905-2	.Skruv	.Screw	2	M5 X 40	1900
54	1	1	-	-		.Fjädrande bricka	.Resilient washer	2	M5 X 28	1920
55	1	1	-	-		.Ventilhus, övre främre	.Valve body, upper front	8	M5 X 35	1940
56	1	1	-	-		.Ventilhus, övre främre	.Valve body, upper front	8		1960
57	1	-	-	-		.Nedskärningsventil	.Cutback valve	8		1980
	-	1	-	-		.Plugg	.Plug	8		2000
	-	-	-	-		.Hållare	.Retainer	8		20" 2060
	-	-	-	-		.Sekundärreglerventil	.Secondary reg. valve	8		2080
	-	-	-	-		.Sekundärreglerventil	.Secondary reg. valve	8		2100



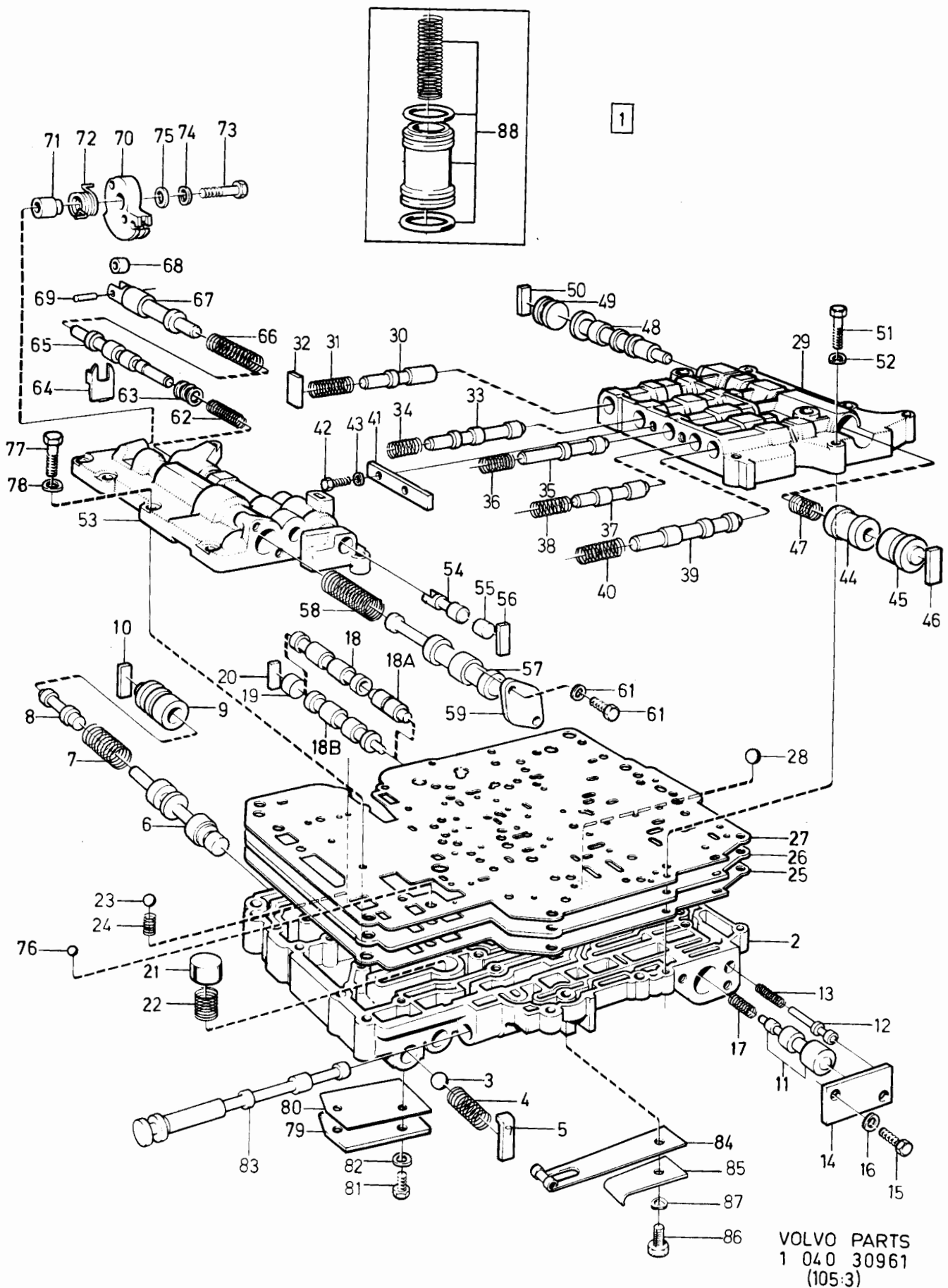



240 - 260 series  
1979 - 1984Reservdelskatalog  
Parts Catalogue

4-G15

**VOLVO**

Sida Page	Grupp Group	Kontrollsystem BW55, AW55			Valve bodies BW55, AW55			Illustration 30961 1984-12		0900	
158	4										
Pos. Fig.	Antal/Quantity				Artikel nr Part No	Benämning	Description	Sats Kit	B P S R	Anmärkning Notes	
	BW 55	AW 55									
58	1	-	-	-	1233153-4	.Fjäder, ..... för 1233295-3, för 1233296-1 för 1233297-9 för 1233349-8 för 1233370-4 för 1233371-2	.Spring, ..... for 1233295-3, for 1233296-1 for 1233297-9 for 1233349-8 for 1233370-4 for 1233371-2	8		ERS AV 1233386-0	2420
	1	-	-	-	1233386-0	.Fjäder, ..... för 1233387 för 1233388-6, för 1233389-4.	.Spring, ..... for 1233387 for 1233388-6, for 1233389-4.	3			2440
	-	1	-	-	1239567-9	.Fjäder, ..... .Täckplåt .....	.Spring ..... .Cover plate .....	S 3			2460
59	1	1	-	-	955244-9	.Skruv .....	.Screw .....	2			2480
60	2	2	-	-	941905-2	.Fjädrande bricka .....	.Resilient washer .....	2			2500
61	-	2	-	-	1233196-3	.Fjäder, ..... .Fjäder .....	.Spring ..... .Spring .....	S 3			2520
62	1	-	-	-	1239568-7	.Fjäder .....	.Spring .....	S 3			2540
63	ERF	ERF	-	-	1233198-9	.Justerbricka, ..... MAX. Antal = 6.	.Adjuster washer, ..... MAX. Qty. = 6.	3			2560
64	1	-	-	-	1233197-1	.Stoppbricka .....	.Stop washer .....	3			2580
	-	1	-	-	1239569-5	.Stoppbricka .....	.Stop washer .....	3			2600
65	1	1	-	-		.Trottelventil .....	.Throttle valve .....	8			2660
66	1	-	-	-	1233199-7	.Fjäder, ..... .Fjäder .....	.Spring ..... .Spring .....	S 3			2680
	-	1	-	-	1239570-3	.Fjäder .....	.Spring .....	S 4			2700
67	1	1	-	-		.Kick-down ventil .....	.Kick down valve .....	8			2720
68	1	1	-	-		.Rulle .....	.Roller .....	8			2740
69	1	1	-	-		.Axel .....	.Shaft .....	8			2760
70	1	-	-	-	1233325-8	.Kam, reglagevajer ..... för 1233295-3 för 1233296-1 för 1233371-2 för 1233389-4	.Cam, control wire ..... for 1233295-3 for 1233296-1 for 1233371-2 for 1233389-4	4			2780
	1	-	-	-	1233326-6	.Kam, reglagevajer ..... för 1233297-9 för 1233349-8 för 1233370-4 för 1233387-8 för 1233388-6	.Cam, control wire ..... for 1233297-9 for 1233349-8 for 1233370-4 for 1233387-8 for 1233388-6	4			2800
	-	1	-	-	1233206-0	.Kam, reglagevajer .....	.Cam, control wire .....	4			2820
71	1	1	-	-	1233204-5	.Distanshylsa .....	.Spacer sleeve .....	3			2840
72	1	1	-	-	1233205-2	.Kamfjäder .....	.Cam spring .....	S 3			2860
73	1	-	-	-	955275-3	.Skruv .....	.Screw .....	2		M6 X 30	2880
	-	1	-	-	1239589-3	.Skruv .....	.Screw .....	3			2900
	-	1	-	-	941906-0	.Fjädrande bricka .....	.Resilient washer .....	2			2920
75	1	1	-	-	1233203-7	.Planbricka, härdad .....	.Washer, forged .....	3			2940
76	1	-	-	-	1233207-8	.Kula, gummi .....	.Ball, rubber .....	3		D 8 MM	2960
77	4	-	-	-	955247-2	.Skruv .....	.Screw .....	2		L 18	3000
	-	4	-	-	1239586-9	.Skruv .....	.Screw .....	3			3020
	2	2	-	-	955248-0	.Skruv .....	.Screw .....	2		L 22	3040
	1	-	-	-	940188-6	.Skruv .....	.Screw .....	2		L 28	3060
	-	1	-	-	1239563-8	.Skruv .....	.Screw .....	3			3080
78	-	7	-	-	941905-2	.Fjädrande bricka .....	.Resilient washer .....	2			3100
79	1	1	-	-		.Täckplåt .....	.Cover plate .....	8			3120
80	1	1	-	-	1233282-1	.Packning .....	.Gasket .....	S 3			3140
81	1	1	-	-	955244-9	.Skruv .....	.Screw .....	2		L 12	3160
	1	-	-	-	955253-0	.Skruv .....	.Screw .....	2		L 50	3180
	-	1	-	-	955251-4	.Skruv .....	.Screw .....	2		L 40	3200
	-	2	-	-	941905-2	.Fjädrande bricka .....	.Resilient washer .....	2			3220
83	1	1	-	-		.Växelväljarslid .....	.Gear selector valve .....	8			3240
84	1	-	-	-	1233210-2	.Spärrfjäder, ..... med rulle	.Spring catch, ..... with roller	3			3260
	-	1	-	-	1239574-5	.Spärrfjäder, ..... med rulle	.Spring catch, ..... with roller	3			3280

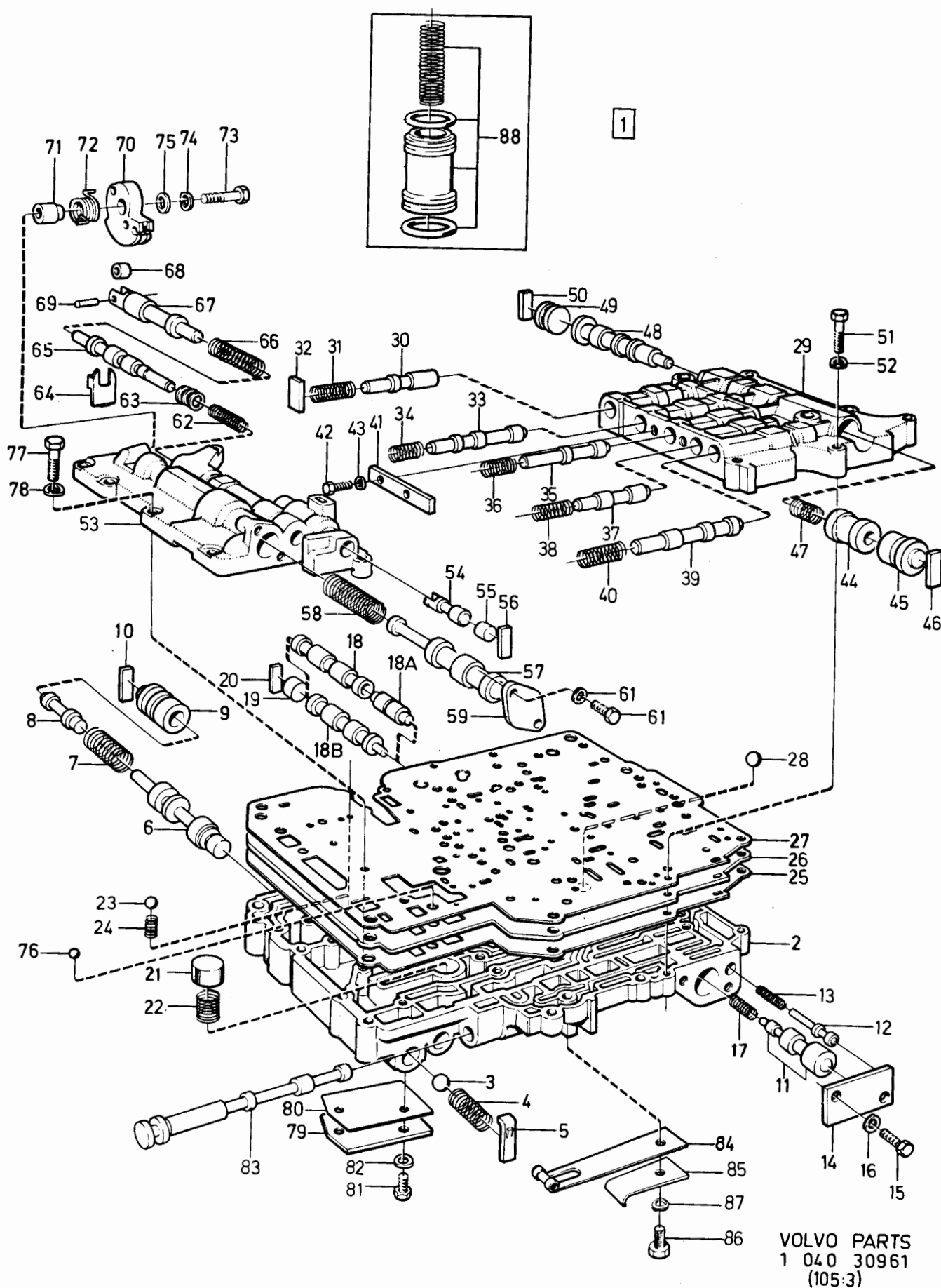

240 - 260 series  
1979 - 1984Reservdelskatalog  
Parts Catalogue

4-G17

**VOLVO**

Sida Page	Grupp Group	Kontrollsystem BW55, AW55				Valve bodies BW55, AW55				Illustration	0900
160	4									30961	
										1984-12	
Pos. Fig.	Antal/Quantity				Artikel nr Part No	Benämning	Description	Sats Kit	B P S R	Anmärkning Notes	
	BW 55	AW 55									
85	-	1	-	-	1239595-0	.Platta .....	.Plate .....	3			3680
86	1	1	-	-	955250-6	.Skruv .....	.Screw .....	2			3700
87	-	1	-	-	941905-2	.Fjädrande bricka .....	.Resilient washer .....	2			3720
88	1	-	-	-		Kolv, VXL MARKED .....	Piston, VXL, MARKED .....			SE SIDA 76, 4-D05	3740
						001, 003, 008, 030	001, 003, 008, 030				3760
	1	-	-	-		Kolv, VXL MARKED .....	Piston, VXL, MARKED .....			SE SIDA 80, 4-D09	3780
						011,012,020,026,027	011,012,020,026,027				3800
	1	-	-	-		Kolv, VXL MARKED .....	Piston, VXL, MARKED .....			SE SIDA 86, 4-D15	3820
						014, 015, 019, 021	014, 015, 019, 021				3840
	1	-	-	-		Kolv, VXL MARKED .....	Piston, VXL, MARKED .....			SE SIDA 92, 4-D21	3900
						013, 018, 031	013, 018, 031				3920
	1	-	-	-		Kolv, VXL MARKED .....	Piston, VXL, MARKED .....			SE SIDA 96, 4-E01	3940
						022, PP22, 023, 025	022, PP22, 023, 025				3960
	1	-	-	-		Kolv, VXL MARKED .....	Piston, VXL, MARKED .....			SE SIDA 106, 4-E11	4000
						250, 320, 376	250, 320, 376				4020
	1	-	-	-		Kolv, VXL MARKED .....	Piston, VXL, MARKED .....			SE SIDA 102, 4-E07	4040
						016, 017	016, 017				4060
	1	-	-	-	273426-7	Fjädersats, .....	Spring kit, .....	3			4080
						kontrollsystem	valve bodies				4100
	-	1	-	-	273732-8	Fjädersats, .....	Spring kit, .....	4			4120
						kontrollsystem	valve bodies				4140
	1	-	-	-		Packningssats .....	Gasket kit .....			SE SIDA 118, 4-E23	4160
	-	1	-	-		Packningssats .....	Gasket kit .....			SE SIDA 118, 4-E23	4180
											4200
											4220
											4240
											4260

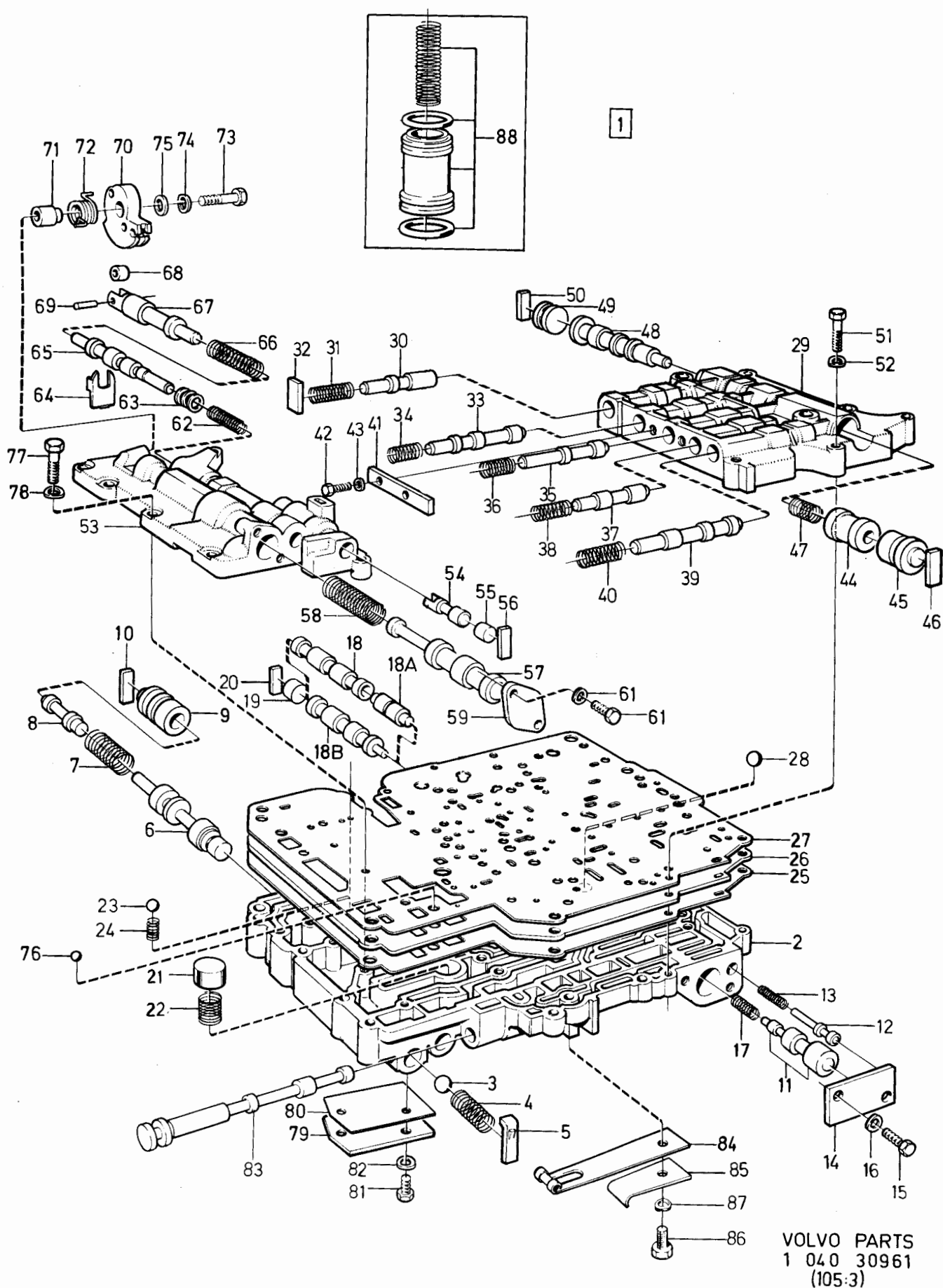

240 - 260 series  
1979 - 1984Reservdelskatalog  
Parts Catalogue

4-G19

**VOLVO**

Sida Page	Grupp Group	Kontrollsystem AW70				Valve bodies, cpl AW70				Illustration	0915
		1239830, 1239947,				1239830, 1239947,				32813	
162	4	1239964, 1340036.				1239964, 1340036.				1984-12	
Pos. Fig.	Antal/Quantity				Artikel nr Part No	Benämning	Description	Sats Kit	B P S R	Anmärkning Notes	
1	1	-	-	-	1239830-1	Kontrollsystem .....	Valve bodies, cpl .....	4			0020
	-	1	-	-	1239947-3	Kontrollsystem .....	Valve bodies, cpl .....	4			0040
	-	-	1	-	1239964-8	Kontrollsystem .....	Valve bodies, cpl .....	4			0060
	-	-	-	1	1340036-1	Kontrollsystem .....	Valve bodies, cpl .....	4			0080
2	1	1	1	1		.Ventilhus, undre .....	.Valve body, lower .....	8			0100
3	1	1	-	1		.Packning .....	.Gasket .....	S 8			0120
	-	-	1	-		.Packning .....	.Gasket .....	S 8			0140
4	1	1	-	1		.Fördelningsplåt .....	.Distributing plate .....	8			0160
	-	-	1	-		.Fördelningsplåt .....	.Distributing plate .....	8			0180
5	1	1	-	1		.Packning .....	.Gasket .....	S 8			0200
	-	-	1	-		.Packning .....	.Gasket .....	S 8			0220
6	1	1	1	1		.Ventilhus, övre, bakr .....	.Valve body, upper, rear .....	8			0240
7	1	1	1	1		.Ventilhus, .....	.Valve body, .....	8			0260
						övre, främre .....	upper front .....				0280
8	1	1	1	1		.Lock .....	.Cover .....	8			0300
9	1	1	1	1		.Packning .....	.Gasket .....	S 8			0320
10	1	1	1	1		.Fördelningsplåt .....	.Distributing plate .....	8			0340
11	1	1	1	1		.Packning .....	.Gasket .....	S 8			0360
12	1	1	1	1	1239819-4	.Skruv .....	.Screw .....	3	M5 X 52		0380
	6	6	6	6	955247-2	.Skruv .....	.Screw .....	2	M5 X 18		0400
	1	1	1	1		.Skruv .....	.Screw .....	8	M5 X 55		0420
13	8	8	8	8	941905-2	.Fjädrande bricka .....	.Resilient washer .....	2			0440
14	1	1	1	1	400605-2	.Övertrycksventilkula .....	.Pressure relief valve .....	2	D 12.7 MM		0460
15	1	1	1	1	1239557-0	.Fjäder .....	.Spring .....	S 3	L 32.1 MM		0480
16	1	1	1	1		.Hållare .....	.Retainer .....	8			0500
17	1	1	1	1	1239574-5	.Spärrfjäder, .....	.Spring catch, .....	3			0520
						med rulle .....	with roller .....				0540
18	1	1	1	1	1239595-0	.Platta .....	.Plate .....	3			0560
19	1	1	1	1	955291-0	.Skruv .....	.Screw .....		M5 X 40		0580
20	1	1	1	1	941905-2	.Fjädrande bricka .....	.Resilient washer .....	2			0600
21	1	1	1	1		.Täckplåt .....	.Cover plate .....	8			0620
22	1	1	1	1	1233282-1	.Packning .....	.Gasket .....	3			0640
23	1	1	1	1	955244-9	.Skruv .....	.Screw .....	2	M5 X 12		0660
	1	1	1	1	1239819-4	.Skruv .....	.Screw .....	3	M5 X 52		0680
24	2	2	2	2	941905-2	.Fjädrande bricka .....	.Resilient washer .....	2			0700
25	1	1	1	1		.Växelväljarslid .....	.Gear selector valve .....	8			0720
26	1	1	1	1		.Överströmningsventil .....	.Check valve .....	8			0740
27	1	1	1	1		.Fjäder .....	.Spring .....	S 8	L 33.3 MM		0760
28	1	1	1	1		.Primärreglerventil .....	.Primary reg. valve .....	8			0780
29	1	-	-	1	1239558-8	.Fjäder .....	.Spring .....	S 4	L 73.3 MM		0800
	-	1	1	-	1239792-3	.Fjäder .....	.Spring .....	S 4	L 61.2 MM		0820
30	1	1	1	1		.Kolv .....	.Piston .....	8			0840
31	1	1	1	1		.Hylsa .....	.Sleeve .....	8			0860
32	1	1	1	1		.Hållare .....	.Retainer .....	8			0880
33	1	1	1	1	1233165-8	.Kula, gummi .....	.Ball, rubber .....	S 3	D 5.56 MM		0900
34	1	1	1	1	1239594-3	.Fjäder .....	.Spring .....	S 3			0920
35	9	9	9	9	1239572-9	.Kula, gummi .....	.Ball, rubber .....	S 3	D 5.56 MM		0940
36	1	1	1	1	190611-4	.Kula, stål .....	.Ball, steel .....	2	D = 5.56 MM (1239573)		0960
37	1	1	1	1		.Backväxelns, .....	.Reverse gear, .....	8			0980
						styrventil .....	sequence valve .....				1000
38	1	1	1	-		.Nedväxlingsventil 2-1 .....	.Low coast shift valve .....	8	VXL NR-1KC86658.		1020
									ERS AV 1ST 1239938-2,		1040
									1ST 1239939-0		1060
	1	1	1	1	1239938-2	.Nedväxlingsventil 2-1 .....	.Low coast shift valve .....	3	VXL NR 1KC86659-.		1080
						lång .....	long .....				1100
	1	1	1	1	1239939-0	.Nedväxlingsventil 2-1 .....	.Low coast shift valve .....	4	VXL NR 1KC86659-.		1120
						kort .....	short .....				1140
39	1	1	1	1		.Styrventil, 3-4 .....	.3-4 Control valve .....	8			1160
40	1	1	1	1		.Nedväxlingsventil, .....	.3:rd Coast shift .....	8			1180
						3:an, kmpl .....	valve, cpl .....				1200

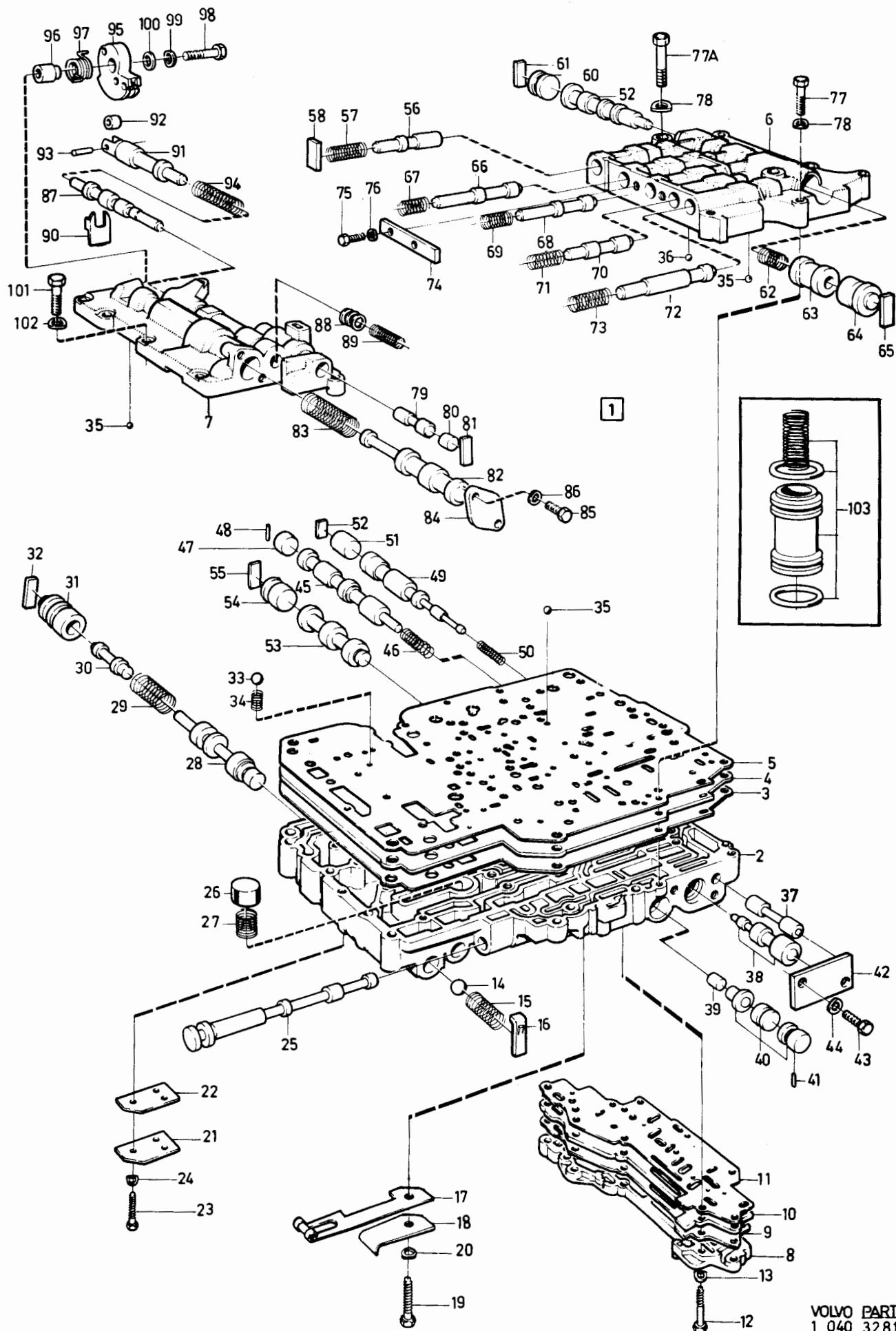

VOLVO PARTS  
1 040 32813  
(105:3)

240 - 260 series  
1979 - 1984Reservdelskatalog  
Parts Catalogue

4-G21

**VOLVO**

Sida Page	Grupp Group	Kontrollsystem AW70				Valve bodies, cpl AW70				Illustration	0915
		1239830, 1239947,				1239830, 1239947,				32813	
164	4	1239964, 1340036.				1239964, 1340036.				1984-12	
Pos. Fig.	Antal/Quantity				Artikel nr Part No	Benämning	Description	Sats Kit	B P S R	Anmärkning Notes	
	1239 830	1239 947	1239 964	1239 036							
41	2	2	2	2		Pinne.....	Pin.....	8			1220
42	1	1	1	1		Täckplåt.....	Cover plate.....	8			1240
43	2	2	2	2	955244-9	skruv.....	screw.....	2	M5 X 12		1260
44	2	2	2	2	941905-2	Fjädrande bricka.....	Resilient washer.....	2			1280
45	1	1	1	1		Växlingsventil, 3-4.....	3-4 Shift valve.....	2			1300
46	1	1	1	1		Fjäder.....	Spring.....	S	L 35.2 MM		1320
47	1	1	1	1		Plugg.....	Plug.....	8			1340
48	1	1	1	1		Nållagerrulle.....	Needle bearing roller.....	8			1360
49	1	1	1	1		Växlingsventil, 1-2.....	1-2 Shift valve.....	8			1380
50	1	1	1	1	1239560-4	Fjäder.....	Spring.....	S	L 34.6 MM		1400
51	1	1	1	1		Plugg.....	Plug.....	8			1440
52	1	1	1	1		Hållare.....	Retainer.....	8			1460
53	1	1	1	1		Reglerventil, D-2.....	D-2 Down timing valve.....	8			1480
54	1	1	1	1		Plugg, nedv. D-2.....	Plug, D-2 timing valve.....	8			1500
55	1	1	1	1		Hållare.....	Retainer.....	8			1520
56	1	1	1	1		Spärrventil.....	Detent reg. valve.....	8			0
57	1	1	1	1	1239653-7	Fjäder.....	Spring.....	S	L 26 MM		1560
58	1	1	1	1		Hållare.....	Retainer.....	8			1580
59	1	1	1	1		Växlingsventil, 2-3.....	2-3 Shift valve.....	8			1600
60	1	1	1	1		Plugg.....	Plug.....	8			1620
61	1	1	1	1		Hållare.....	Retainer.....	8			1640
62	1	1	1	1	1239566-1	Fjäder.....	Spring.....	S	L 35.1 MM		1660
63	1	1	1	1		Nedväxlingsventil manuell, 3-2.....	Intermediate coast shift valve.....	8			1680
64	1	1	1	1		Plugg.....	Plug.....	8			1700
65	1	1	1	1		Hållare.....	Retainer.....	8			1720
66	1	1	1	1		Modulatorventil manuell 3-2.....	Intermediate coast modulator valve.....	8			1740
67	1	1	1	1	1239649-5	Fjäder.....	Spring.....	S	L 25.6 MM		1760
68	1	1	1	1		Styrventil.....	Reverse clutch.....	8			1780
69	1	1	1	1	1239559-6	bakre koppling, C2	sequence valve				1800
70	1	1	1	1		Fjäder.....	Spring.....	S	L 37.5 MM		1820
						Modulatorventil, nedskärning- regulator.....	Governor modulator valve.....	8			1840
71	1	1	1	1	1233176-5	Fjäder, gul.....	Spring, yellow.....	S	L 36 MM		1860
72	1	1	1	1		Modulatorventil, manuell, 2-1.....	Low coast modulator valve.....	8			1880
73	1	1	1	1	1239564-6	Fjäder.....	Spring.....	S	L 27.3 MM		1900
74	1	1	1	1		Täckplåt.....	Cover plate.....	8			1920
75	2	2	2	2	955244-9	Skruv.....	Screw.....	2	M5 X 12 MM		1940
76	2	2	2	2	941905-2	Fjädrande bricka.....	Resilient washer.....	2			1980
77	4	4	4	4	1239563-8	Skruv.....	Screw.....	3	M5 X 28 MM		2000
77a	1	1	1	1	955250-6	Skruv.....	Screw.....	2	M5 X 35 MM		2020
78	5	5	5	5	941905-2	Fjädrande bricka.....	Resilient washer.....	2			2040
79	1	1	1	1		Nedskärningsventil.....	Cut back valve.....	8			2060
80	1	1	1	1		Plugg.....	Plug.....	8			0
81	1	1	1	1		Hållare.....	Retainer.....	8			2120
82	1	1	1	1		Sekundärreglerventil.....	Secondary reg. valve.....	8			2140
83	1	1	1	1		Fjäder.....	Spring.....	S	L 71.3 MM		2160
84	1	1	1	1		Täckplåt.....	Cover plate.....	8			2180
85	2	2	2	2	955244-9	Skruv.....	Screw.....	2	M5 X 12		2200
86	2	2	2	2	941905-2	Fjädrande bricka.....	Resilient washer.....	2			2220
87	1	1	1	1		Trottelventil.....	Throttle valve, sec.....	8			2240
88	ERF	ERF	ERF	ERF	1233198-9	Justerbricka MAX. Antal = 6	Adjuster washer MAX. Qty. = 6	3			2260
89	1	1	1	1	1239568-7	Fjäder.....	Spring.....	S	L 21.9 MM		2280
90	1	1	1	1	1239569-5	Stoppbricka.....	Retainer.....	3			2300
91	1	1	1	1		Kick-downventil.....	Throttle valve, prim.....	8			2320
92	1	1	1	1		Rulle.....	Roller.....	8			2340
93	1	1	1	1		Pinne.....	Pin.....	8			2360
94	1	1	1	1	1239570-3	Fjäder.....	Spring.....	S	L 39.7 MM		2380
								4			2400
											2420
											2440
											2460



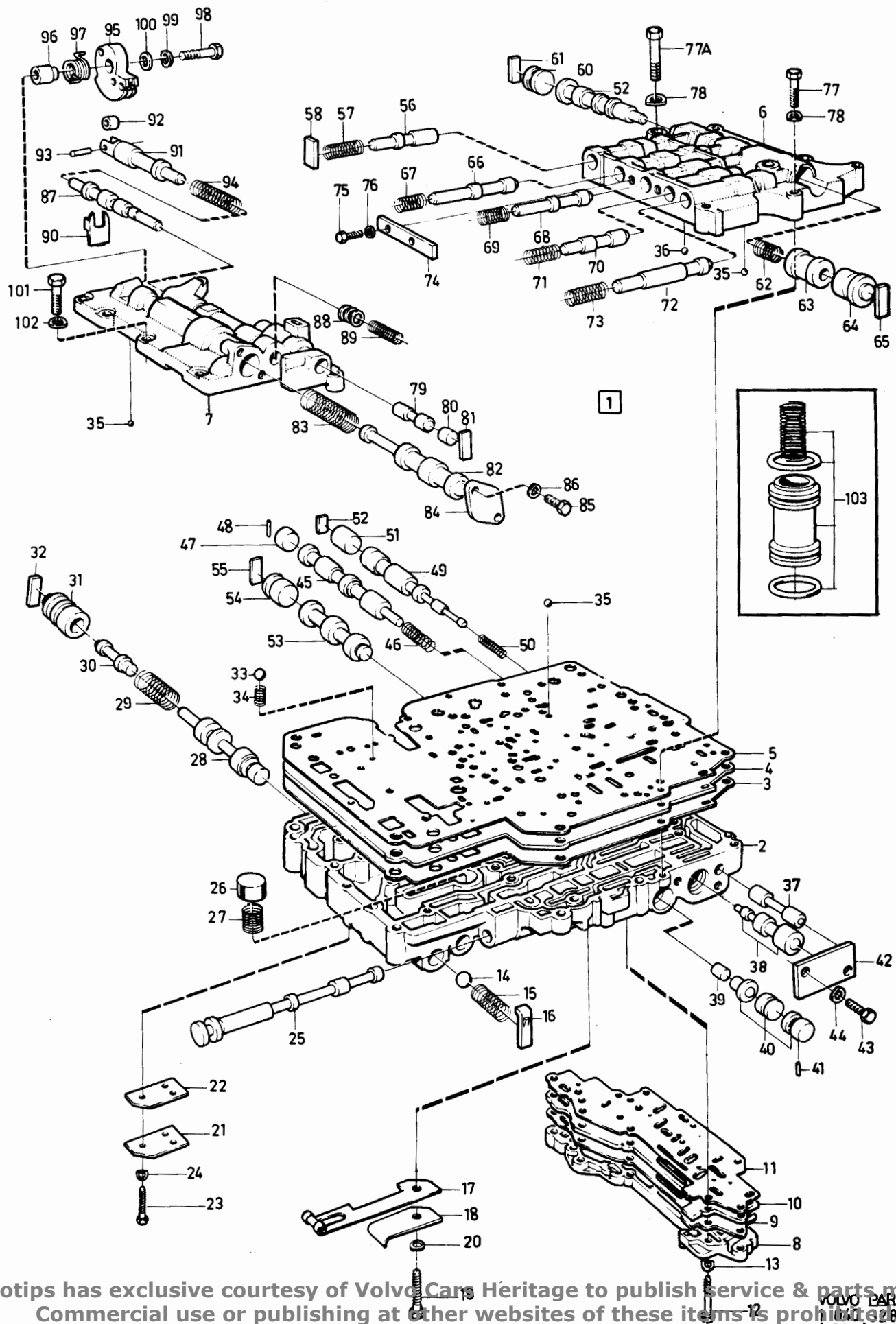



240 - 260 series  
1979 - 1984Reservdelskatalog  
Parts Catalogue

4-G23

**VOLVO**

Sida Page	Grupp Group	Kontrollsystem AW70		Valve bodies, cpl AW70		Illustration	0915				
166	4	1239830, 1239947, 1239964, 1340036.		1239830, 1239947, 1239964, 1340036.		32813 1984-12					
Pos. Fig.	Antal/Quantity				Artikel nr Part No	Benämning	Description	Sats Kit	B P S R	Anmärkning Notes	
	1239 830	1239 947	1239 964	1239 036							
95	1	1	1	1	1233206-0	.Kam.....	.Cam.....	4		NR -83CC83626	2480
	-	-	-	-	1340033-8	.Kam.....	.Cam.....	4		NR 83CC83626-	2500
96	1	1	1	1	1233204-5	.Distanshylsa.....	.Spacer sleeve.....	3			2520
97	1	1	1	1	1233205-2	.Kamfjäder.....	.Cam spring.....	S 3			2540
98	1	1	1	1	1239589-3	.Skruv.....	.Screw.....	3		M6	2560
99	1	1	1	1	941906-0	.Fjädrande bricka.....	.Resilient washer.....	2			2580
100	1	1	1	1	1233203-7	.Planbricka.....	.Washer.....	3			2600
101	4	4	4	4	1239586-9	.Skruv.....	.Screw.....	3		M5 X 18	2620
	2	2	2	2	955248-0	.Skruv.....	.Screw.....	2		M5 X 22	2640
	1	1	1	1	1239563-8	.Skruv.....	.Screw.....	3		M5 X 28	2660
102	7	7	7	7	941905-2	.Fjädrande bricka.....	.Resilient washer.....	2			2680
103	1	1	1	1		Akkumulatorkolv.....	Accumulator piston.....			SE SIDA 132, 4-F13	2700
	1	1	1	1	273884-7	Fjädersats.....	Spring kit.....	4			2720
						kontrollsystem	valve bodies				2740
	1	1	1	1		Packnings och.....	Gasket and.....			SE SIDA 118, 4-E23	2760
						tätningssats	seal ring kit				2780
	-	-	-	-							2800

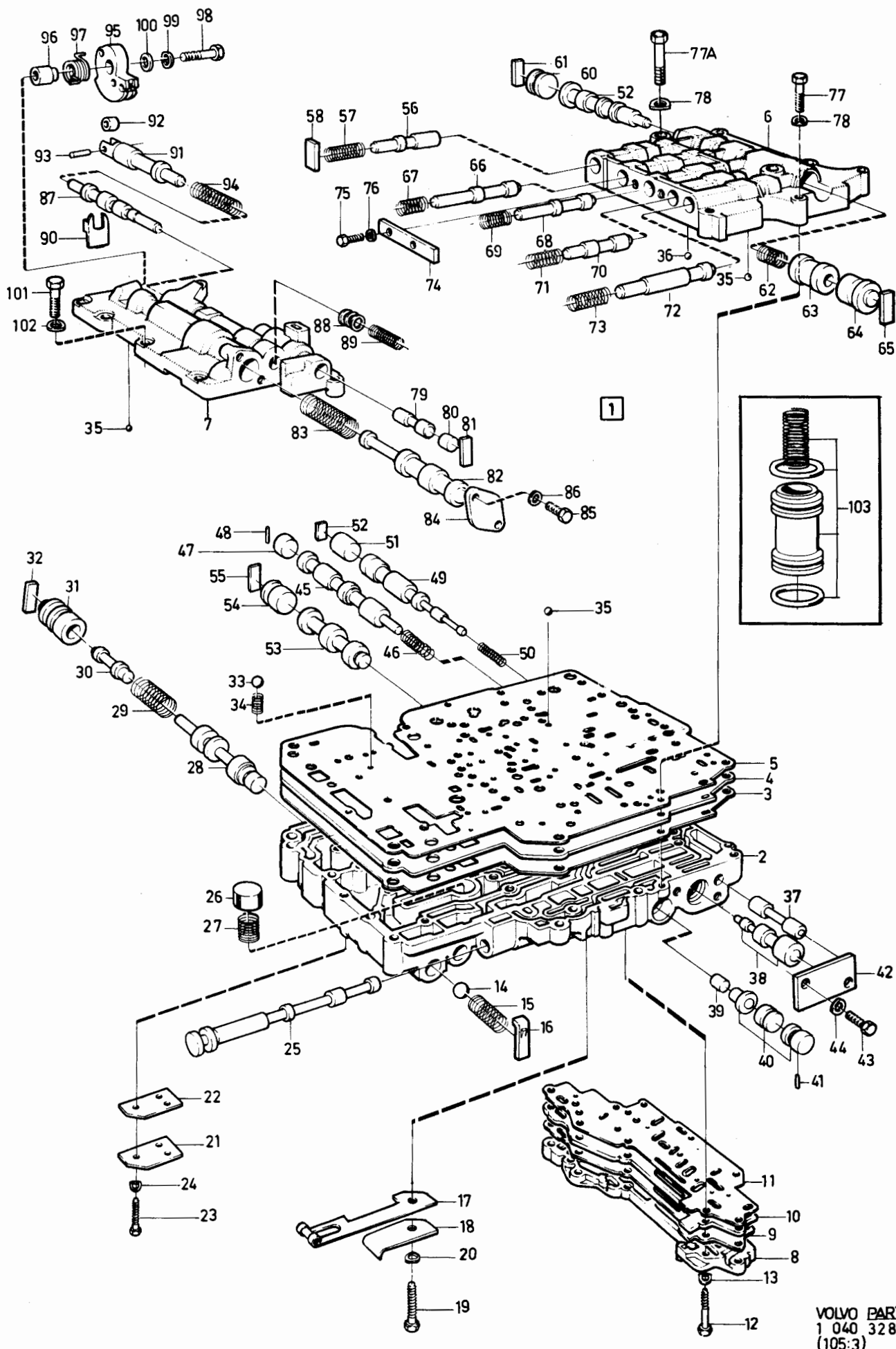

VOLVO PARTS  
1 040 32813  
(105:3)

240 - 260 series  
1979 - 1984Reservdelskatalog  
Parts Catalogue

4-H01

**VOLVO**

Sida Page	Grupp Group	Kontrollsystem AW71				Valve bodies, cpl AW71				Illustration	
		1239790, 1239971,				1239790, 1239971,				32813	
168	4	1239975, 1340032				1239975, 1340032				1984-12	0920
Pos. Fig.	Antal/Quantity				Artikel nr Part No	Benämning	Description	Sats Kit	B P S R	Anmärkning Notes	
1	1	-	-	-	1239790-7	Kontrollsystem	Valve bodies	4			0020
	-	1	-	-	1239971-3	Kontrollsystem	Valve bodies	4			0030
	-	-	1	-	1239975-4	Kontrollsystem	Valve bodies, cpl	4			0035
	-	-	-	1	1340032-0	Kontrollsystem	Valve bodies, cpl	4			0037
2	1	1	1	1		.Ventilhus, undre	.Valve body, lower	8			0040
3	1	-	-	-		.Packning	.Gasket	S			0060
	-	1	1	1		.Packning	.Gasket	8			0065
4	1	-	-	-		.Fördelningsplåt	.Distributing plate	8			0080
	-	1	1	1		.Fördelningsplåt	.Distributing plate	8			0090
5	1	-	-	-		.Packning	.Gasket	S			0100
	-	1	1	1		.Packning	.Gasket	8			01
6	1	1	1	1		.Ventilhus, övre, bakre	.Valve body, upper, rear	8			0140
7	1	1	1	1		.Ventilhus, övre, främre	.Valve body, upper front	8			0160
8	1	1	1	1		.Lock	.Cover	8			0180
9	1	1	1	1		.Packning	.Gasket	S			0200
10	1	1	1	1		.Fördelningsplåt	.Distributing plate	8			02
11	1	1	1	1		.Packning	.Gasket	S			02
12	1	1	1	1	1239819-4	.Skruv	.Screw	3	M5 X 52		0260
	6	6	6	6	955247-2	.Skruv	.Screw	2	M5 X 18		0280
	1	1	1	1		.Skruv	.Screw	8	M5 X 55		0290
13	8	8	8	8	941905-2	.Fjädrande bricka	.Resilient washer	2			0300
14	1	1	1	1	400605-2	.Övertrycksventilkula	.Pressure relief valve	2	D 12.7 MM		0320
15	1	1	1	1	1239557-0	.Fjäder	.Spring	S 3	L 32.1 MM		0340
16	1	1	1	1		.Hållare	.Retainer	8			0360
17	1	1	1	1	1239574-5	.Spärrfjäder, med rulle	.Spring catch, with roller	3			0380
18	1	1	1	1	1239595-0	.Platta	.Plate	3			0400
19	1	1	1	1	955251-4	.Skruv	.Screw	2	M5 X 40		0420
20	1	1	1	1	941905-2	.Fjädrande bricka	.Resilient washer	2			0440
21	1	1	1	1		.Täckplåt	.Cover plate	8			0460
22	1	1	1	1	1233282-1	.Packning	.Gasket	3			0480
23	1	1	1	1	955244-9	.Skruv	.Screw	2	M5 X 12		0500
	1	1	1	1	1239819-4	.Skruv	.Screw	3	M5 X 52		0520
24	2	2	2	2	941905-2	.Fjädrande bricka	.Resilient washer	2			0540
25	1	1	1	1		.Växelväljarslid	.Gear selector valve	8			0560
26	1	1	1	1		.Överströmningsventil	.Check valve	8			0580
27	1	1	1	1		.Fjäder	.Spring	S	L 33.3 MM		0600
28	1	1	1	1		.Primärreglerventil	.Primary reg. valve	8			06
29	1	1	-	1		.Fjäder	.Spring	S	L 61.2 MM		0660
	-	-	1	-	1239558-8	.Fjäder	.Spring	4	L 73.3 MM		0670
30	1	1	-	1		.Kolv	.Piston	8			0680
	-	-	1	-		.Kolv	.Piston	8			0690
31	1	1	-	1		.Hylsa	.Sleeve	8			0700
	-	-	1	-		.Hylsa	.Sleeve	8			07
32	1	1	1	1		.Hållare	.Retainer	8			0720
33	1	1	1	1	1233165-8	.Kula, gummi	.Ball, rubber	S 3	D 5.56 MM		0740
34	1	1	1	1	1239594-3	.Fjäder	.Spring	S 3			0760
35	9	9	9	9	1239572-9	.Kula, gummi	.Ball, rubber	S 3	D 5.56 MM		0780
36	1	1	1	1	190611-4	.Kula, stål	.Ball, steel	2	D 5.56 MM		0800
37	1	1	1	1		.Backväxels, styrvventil	.Reverse gear, sequence valve	8			0820
38	1	1	-	-		.Nedväxlingsventil 2-1	.Low coast shift valve	8	VXL NR-1KF80438, ERS AV 1ST 1239938-2, 1ST 1239939-0		0840
	1	1	1	1	1239938-2	.Nedväxlingsventil 2-1 lång	.Low coast shift valve long	3	VXL NR 1KF80439-		0860
	1	1	1	1	1239939-0	.Nedväxlingsventil 2-1 kort	.Low coast shift valve short	4	VXL NR 1KF80439-		0870
39	1	1	1	1		.Styrventil, 3-4	.3-4 Control valve	8			0871
40	1	1	1	1		.Nedväxlingsventil, 3:an, kmpl	.3:rd Coast shift valve, cpl	8			0875
						.Pinne	.Pin	8			0876
41	2	2	2	2							0880
											0900
											0920
											0940

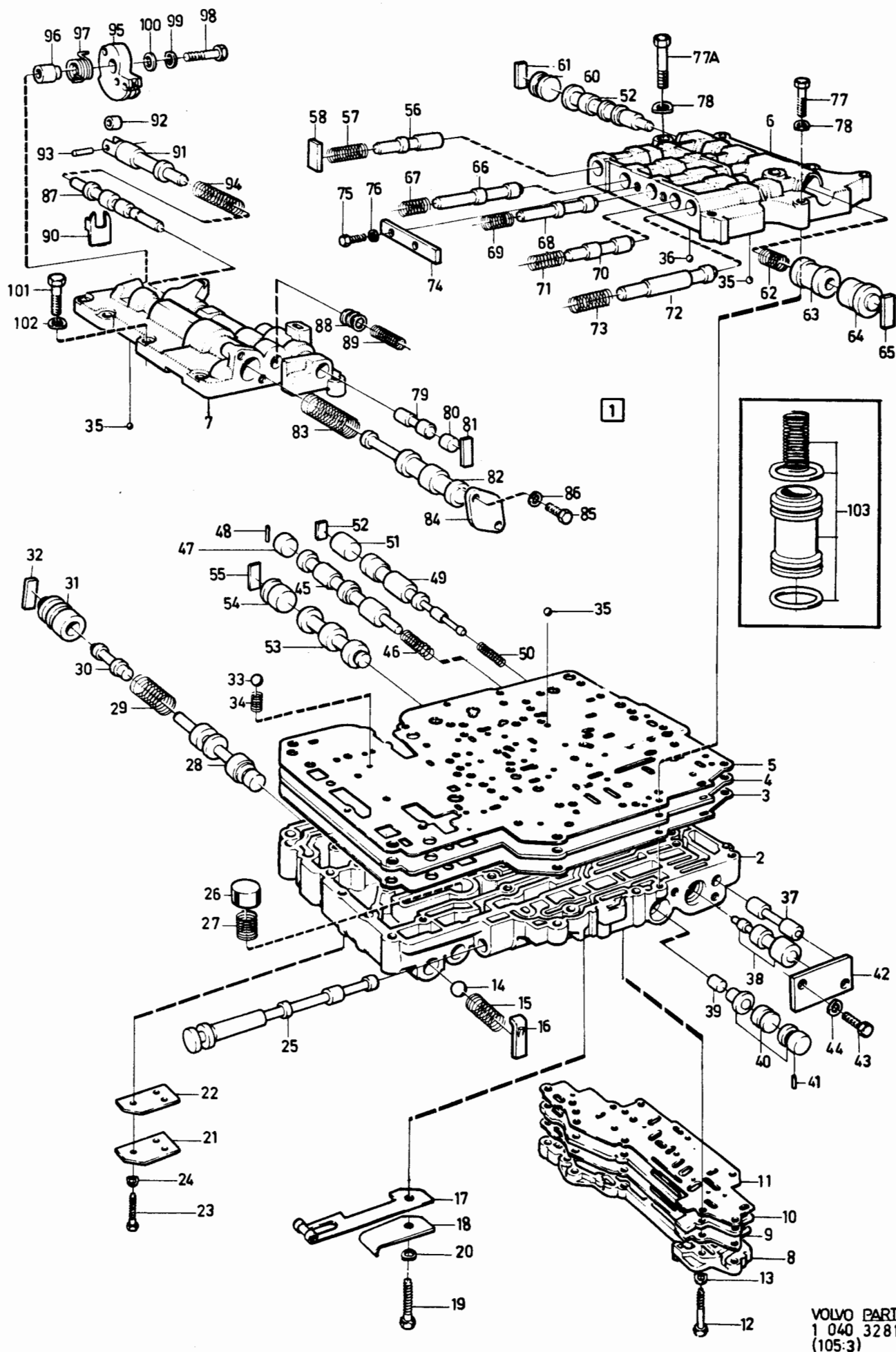

VOLVO PARTS  
1 040 32813  
(105:3)

240 - 260 series  
1979 - 1984Reservdelskatalog  
Parts Catalogue

4-H03

**VOLVO**

Sida Page	Grupp Group	Kontrollsystem AW71				Valve bodies, cpl AW71				Illustration	0920
		1239790, 1239971,				1239790, 1239971,				32813	
170	4	1239975, 1340032				1239975, 1340032				1984-12	
Pos. Fig.	Antal/Quantity				Artikel nr Part No	Benämning	Description	Sats Kit	B P S R	Anmärkning Notes	
	1239 790	1239 971	1239 975	1340 032							
42	1	1	1	1		.Täckplåt.....	.Cover plate.....	8			0960
43	2	2	2	2	955244-9	.Skruv.....	.Screw.....	2		M5 X 12	0980
44	2	2	2	2	941905-2	.Fjädrande bricka.....	.Resilient washer.....	2			1000
45	1	1	1	1		.Växlingsventil, 3-4.....	.3-4 Shift valve.....	8			1020
46	1	1	1	1		.Fjäder.....	.Spring.....	S		L 33.7 MM	1040
47	1	1	1	1		.Plugg.....	.Plug.....	8			1060
48	1	1	1	1		.Nållagerulle.....	.Needle bearing roller.....	8			1080
49	1	1	1	1		.Växlingsventil, 1-2.....	.1-2 Shift valve.....	8			1100
50	1	1	1	1	1239560-4	.Fjäder.....	.Spring.....	S	3	L 34.6 MM	1120
51	1	1	1	1		.Plugg.....	.Plug.....	8			1140
52	1	1	1	1		.Hållare.....	.Retainer.....	8			1160
53	1	1	1	1		.Reglerventil, D-2.....	.D-2 Down timing valve.....	8			1180
54	1	1	1	1		.Plugg, nedv. D-2.....	.Plug, D-2 timing valve.....	8			1200
55	1	1	1	1		.Hållare.....	.Retainer.....	8			1220
56	1	1	1	1		.Spärrventil.....	.Detent reg. valve.....	8			1240
57	1	1	1	1	1239653-7	.Fjäder.....	.Spring.....	S	4	L 26 MM	1260
58	1	1	1	1		.Hållare.....	.Retainer.....	8			1280
59	1	1	1	1		.Växlingsventil, 2-3.....	.2-3 Shift valve.....	8			1300
60	1	1	1	1		.Plugg.....	.Plug.....	8			1320
61	1	1	1	1		.Hållare.....	.Retainer.....	8			1340
62	1	1	1	1	1239566-1	.Fjäder.....	.Spring.....	S	4	L 35.1 MM	1360
63	1	1	1	1		.Nedväxlingsventil manuell, 3-2.....	.Intermediate coast shift valve.....	8			1380
64	1	1	1	1		.Plugg.....	.Plug.....	8			1400
65	1	1	1	1		.Hållare.....	.Retainer.....	8			1420
66	1	1	1	1		.Modulatorventil manuell 3-2.....	.Intermediate coast modulator valve.....	8			1440
67	1	1	1	1		.Fjäder.....	.Spring.....	S		L 27.3 MM	1460
68	1	1	1	1		.Styrventil bakre koppling, C2.....	.Reverse clutch sequence valve.....	8			1480
69	1	1	1	1	1239559-6	.Fjäder.....	.Spring.....	S	4	L 37.5 MM	1500
70	1	1	1	1		.Modulatorventil, nedskärning- regulator.....	.Governor modulator valve.....	8			1520
71	1	1	1	1	1233176-5	.Fjäder, gul.....	.Spring, yellow.....	S	3	L 36 MM	1540
72	1	1	1	1		.Modulatorventil, manuell, 2-1.....	.Low coast modulator valve.....	8			1560
73	1	1	1	1	1239564-6	.Fjäder.....	.Spring.....	S	3	L 27.3 MM	1580
74	1	1	1	1		.Täckplåt.....	.Cover plate.....	8			1600
75	2	2	2	2	955244-9	.Skruv.....	.Screw.....	2		M5 X 12 MM	1620
76	2	2	2	2	941905-2	.Fjädrande bricka.....	.Resilient washer.....	2			1640
77	4	4	4	4	1239563-8	.Skruv.....	.Screw.....	3		M5 X 28 MM	1660
77a	1	1	1	1	955250-6	.Skruv.....	.Screw.....	2		M5 X 35MM	1680
78	5	5	5	5	941905-2	.Fjädrande bricka.....	.Resilient washer.....	2			1700
79	1	1	1	1		.Nedskärningsventil.....	.Cut back valve.....	8			1720
80	1	1	1	1		.Plugg.....	.Plug.....	8			1740
81	1	1	1	1		.Hållare.....	.Retainer.....	8			1760
82	1	1	1	1		.Sekundärreglerventil.....	.Secondary reg. valve.....	8			1780
83	1	1	1	1		.Fjäder.....	.Spring.....	S		L 71.3 MM	1800
84	1	1	1	1		.Täckplåt.....	.Cover plate.....	8			1820
85	2	2	2	2	955244-9	.Skruv.....	.Screw.....	2		M5 X 12	1840
86	2	2	2	2	941905-2	.Fjädrande bricka.....	.Resilient washer.....	2			1860
87	1	1	1	1		.Trottelventil.....	.Throttle valve, sec.....	8			1880
88	ERF	ERF	ERF	ERF	1233198-9	.Justerbricka MAX. Antal = 6.....	.Adjuster washer MAX. Qty. = 6.....	3			1900
89	1	1	1	1	1239568-7	.Fjäder.....	.Spring.....	S	3	L 21.9 MM	1920
90	1	1	1	1	1239569-5	.Stoppbricka.....	.Stop washer.....	3			1940
91	1	1	1	1		.Kick-downventil.....	.Throttle valve, prim.....	8			1960
92	1	1	1	1		.Rulle.....	.Roller.....	8			1980
93	1	1	1	1		.Pinne.....	.Pin.....	8			2000
94	1	1	1	1	1239570-3	.Fjäder.....	.Spring.....	S	4	L 39.7 MM	2020
95	1	1	1	-	1233206-0	.Kam.....	.Cam.....	4		NR -83CF83166	2040
	-	1	-	-	1340033-8	.Kam.....	.Cam.....	4		NR 83CF83166-	2060

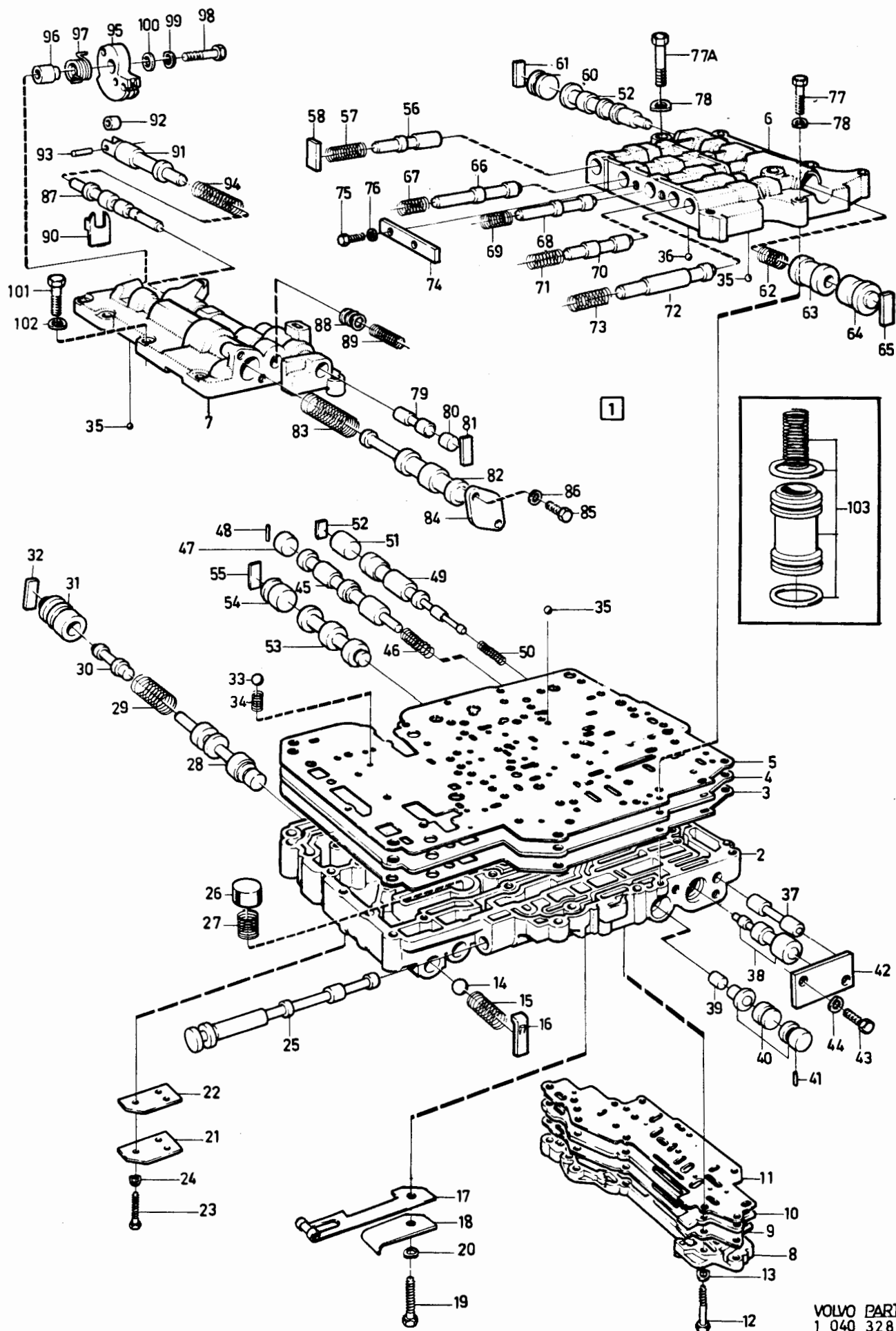

VOLVO PARTS  
1 040 32813  
(105:3)

240 - 260 series  
1979 - 1984Reservdelskatalog  
Parts Catalogue

4-H05

**VOLVO**

Sida Page	Grupp Group	Kontrollsystem AW71				Valve bodies, cpl AW71				Illustration		0920
		1239790, 1239971,				1239790, 1239971,				32813		
172	4	1239975, 1340032				1239975, 1340032				1984-12		
Pos. Fig.	Antal/Quantity				Artikel nr Part No	Benämning	Description	Sats Kit	B P S R	Anmärkning Notes		
	1239 790	1239 971	1239 975	1340 032								
96	-	-	-	1	1340031-2	.Kam.....	.Cam.....	4			2190	
97	1	1	1	1	1233204-5	.Distanshylsa.....	.Spacer sleeve.....	3			2200	
98	1	1	1	1	1233205-2	.Kamfjäder.....	.Cam spring.....	S 3			2220	
99	1	1	1	1	1239589-3	.Skruv.....	.Screw.....	3	M6		2240	
100	1	1	1	1	941906-0	.Fjädrande bricka.....	.Resilient washer.....	2			2260	
101	4	4	4	4	1233203-7	.Planbricka.....	.Washer.....	3			2280	
	2	2	2	2	1239586-9	.Skruv.....	.Screw.....	3	M5 X 18		2285	
	1	1	1	1	955248-0	.Skruv.....	.Screw.....	2	M5 X 22		2286	
	1	1	1	1	1239563-8	.Skruv.....	.Screw.....	3	M5 X 28		2287	
102	7	7	7	7	941905-2	.Fjädrande bricka.....	.Resilient washer.....	2			2290	
103	1	1	1	1		Akkumulatorkolv.....	Accumulator piston.....			SE SIDA 138, 4-F19	2300	
	1	1	-	1	273887-0	Fjädersats,.....	Spring kit,.....	4			2340	
	-	-	1	-		kontrollsystem	valve bodies				2350	
						Fjädersats,.....	Spring kit,.....	8			2355	
						kontrollsystem	valve bodies				2360	
	1	1	1	1		Packnings och.....	Gasket and.....			SE SIDA 118, 4-E23	2380	
						tätningssats	seal ring kit				2	

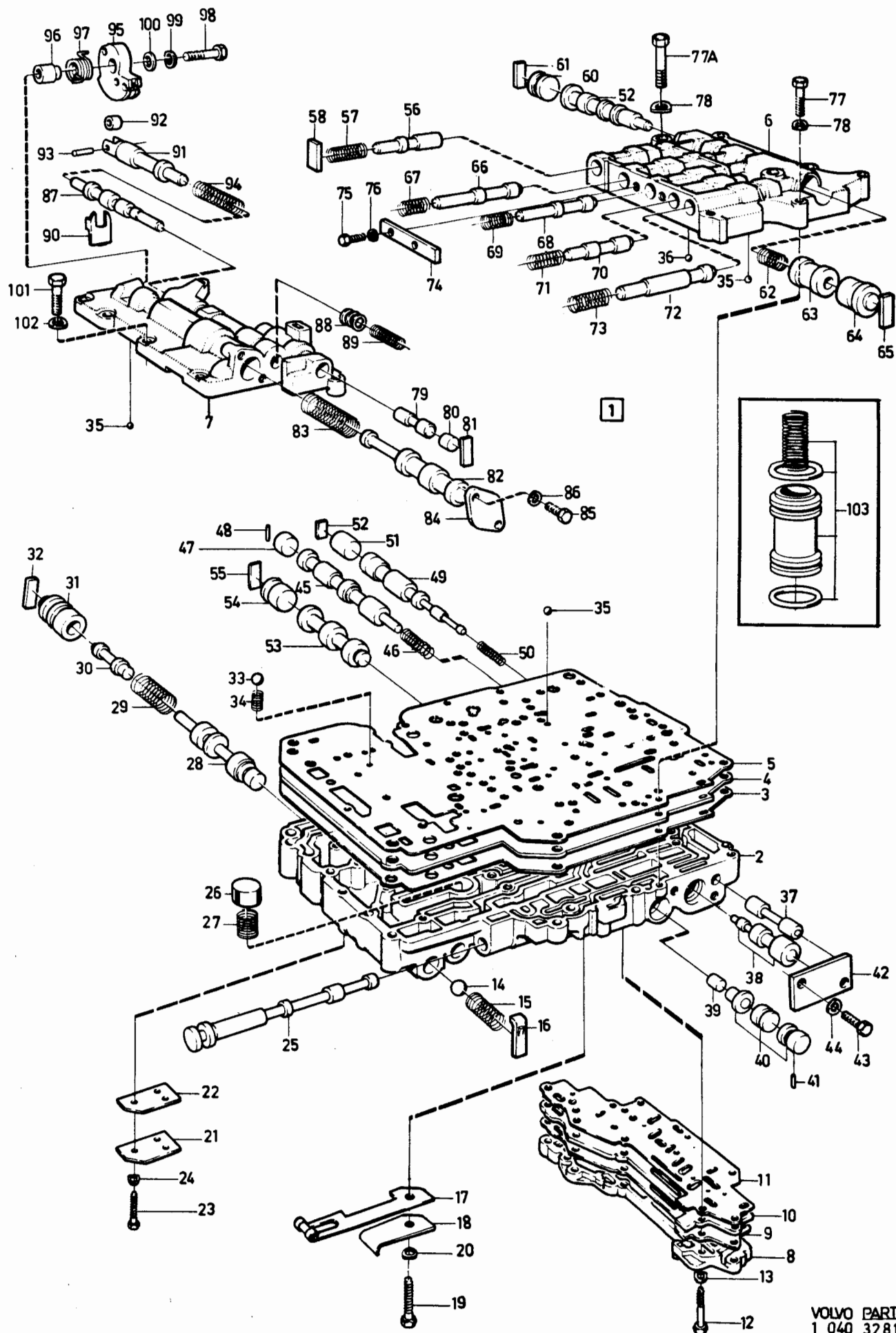

VOLVO PARTS  
1 040 32813  
(105:3)



240 - 260 series  
1979 - 1984Reservdelskatalog  
Parts Catalogue

4-H07

**VOLVO**

Sida Page	Grupp Group	Reglage Automatväxellåda	Controls Automatic gearbox	Illustration 34964 1984-12	0925					
174	4									
Pos. Fig.	Antal/Quantity				Artikel nr Part No	Benämning	Description	Sats Kit	Anmärkning Notes	
	33)	34)								
1	1	-	-	-	381870-5	Spakställ.....	Gear lever housing.....	4	AW55, BW55	0020
	-	1	-	-	381982-8	Spakställ.....	Gear lever housing.....	4	AW55, BW55	0040
	-	1	-	-	381954-7	Spakställ.....	Gear lever housing.....	4	AW70, AW71.	0060
2	1	1	-	-		.Växelspak.....	.Gear lever.....	8		0080
3	1	1	-	-		.Konsol.....	.Bracket.....	8		0100
4	2	2	-	-	381710-3	.Bussning.....	.Bushing.....	3		0120
5	1	1	-	-	381811-9	.Axel.....	.Shaft.....	3		0140
6	1	1	-	-	951978-6	.Pinne.....	.Pin.....	2		0160
7	1	1	-	-	381910-9	.Bussning.....	.Bushing.....	3		0180
8	1	1	-	-	381798-8	.Kuliss.....	.Gate.....	3	AW55, BW55	0200
	-	1	-	-	1220155-4	.Kuliss.....	.Gate.....	3	AW70, AW71.	0220
9	2	2	-	-	950144-6	.Skruv.....	.Screw.....	2		0240
10	1	-	-	-	381814-3	.Tryckstång.....	.Push rod.....	3		0260
11	1	-	-	-	381715-2	.Spärr.....	.Lock.....	3		0280
12	1	-	-	-	951925-7	.Pinne.....	.Pin.....	2		0300
13	-	1	-	-	381924-0	Tryckstång.....	Push rod.....	8	TID UTF. ERS AV 1ST 1220289-1, 1ST 955978-2.	0320 0321
13a	-	1	-	-	1220289-1	Tryckstång.....	Push rod.....	3	SEN UTF	0340
13b	-	1	-	-	955978-2	O-ring.....	O-ring.....	2	SEN UTF	0360
14	-	1	-	-	381715-2	Spärr.....	Lock.....	3		0380
15	-	1	-	-	951925-7	Pinne.....	Pin.....	2		0400
16	1	1	-	-	1234386-9	Strömställare, backljus och startspärr	Switch, reverse light and start inhibitor	2		0420 0440 0460
17	2	2	-	-	956075-6	Skruv.....	Screw.....	2		0480
18	2	2	-	-	941905-2	Fjädrande brricka	Resilient washer.....	2		0500
19	1	1	-	-	381858-0	Kåpa.....	Casing.....	3	AW55, BW55	0520
	-	1	-	-	381985-1	Kåpa.....	Casing.....	3	AW70, AW71	0540
20	3	3	-	-	955511-1	Skruv.....	Screw.....	2	15)	0560
21	1	1	-	-	381756-6	Tätning.....	Seal.....	2		0580
22	4	4	-	-	945358-0	Skruv.....	Screw.....	2		0600
23	1	1	-	-	1204515-9	Kåpa, svart.....	Casing, black.....	4		0620
	1	-	-	-	1294119-1	Kåpa, beige.....	Casing, beige.....	4	262C	0640
	1	1	-	-	1294420-3	Kåpa, beige.....	Casing, beige.....	4		0660
	1	1	-	-	1294407-0	Kåpa, blå.....	Casing, blue.....	4		0680
	1	1	-	-	1294433-6	Kåpa, grå.....	Casing, grey.....	4		0700
	1	1	-	-	1294446-8	Kåpa, brun.....	Casing, brown.....	4		0720
24	2	2	-	-	955127-6	Skruv.....	Screw.....	2		0740
25	1	-	-	-	381810-1	Knopp, underdel.....	Knob, lower part.....	2		0760
26	1	-	-	-	381718-6	Tryckfjäder.....	Thrust spring.....	3		0780
27	1	-	-	-	381815-0	Bricka.....	Washer.....	2		0800
28	1	-	-	-	381813-5	Tryckknapp.....	Push button.....	2		0820
29	1	-	-	-	381728-5	Knopp, överdel.....	Knob, upper part.....	2		0840
30	-	1	-	-	381925-7	Växelspaksknopp.....	Gear lever knob.....	2	AW55, BW55	0860
31	-	1	-	-	381959-6	Hölje.....	Sleeve.....	2	AW70, AW71	0880
32	-	1	-	-	381956-2	Växelspaksknopp.....	Gear lever knob.....	2	AW70, AW71	0900
33	-	1	-	-	1259708-4	Elkopplare.....	Switch.....	4	AW70, AW71	0920
34	-	1	-	-	1308899-2	Ledningsmatta.....	Cable marress.....	5	AW70, AW71	0940
35	-	1	-	-	947848-8	Isolator.....	Insulator.....	2	AW70, AW71	0960
36	-	1	-	-	1220240-4	Fjäder.....	Spring.....	3	AW70, AW71, BW55, AW55	0980
37	-	1	-	-	381927-3	Tangent.....	Button.....	3	AW70, AW71, BW55, AW55	1000
38	-	1	-	-	948297-7	Stiftisolator.....	Pin insulator.....	3	AW70, AW71	1020
39	-	1	-	-	1308724-2	Ledningsmatta.....	Cable harness.....	5	AW70, AW71	1040
39a	-	2	-	-	948211-8	Bandklamma.....	Band clamp.....	2	AW70, AW71	1060
40	-	1	-	-	381992-7	Klips.....	Clip.....	2	AW70, AW71	1080
41	1	1	-	-	947543-5	Tätningring.....	Seal ring.....	2		1100

15. Reservdelsutförande. Spare part version Version pièce détachée. Ersatzteilausführung. Versión de repuesto  
Esecuzione pezzi di ricambio.

33. 242 CH -206790, 244 CH -686099, 245 CH -368309, 264 CH -125109, 265 CH -30679.

34. 242 CH 206791-, 244 CH 686100-, 245 CH 368310-, 264 CH 125110-, 265 CH 30680-.

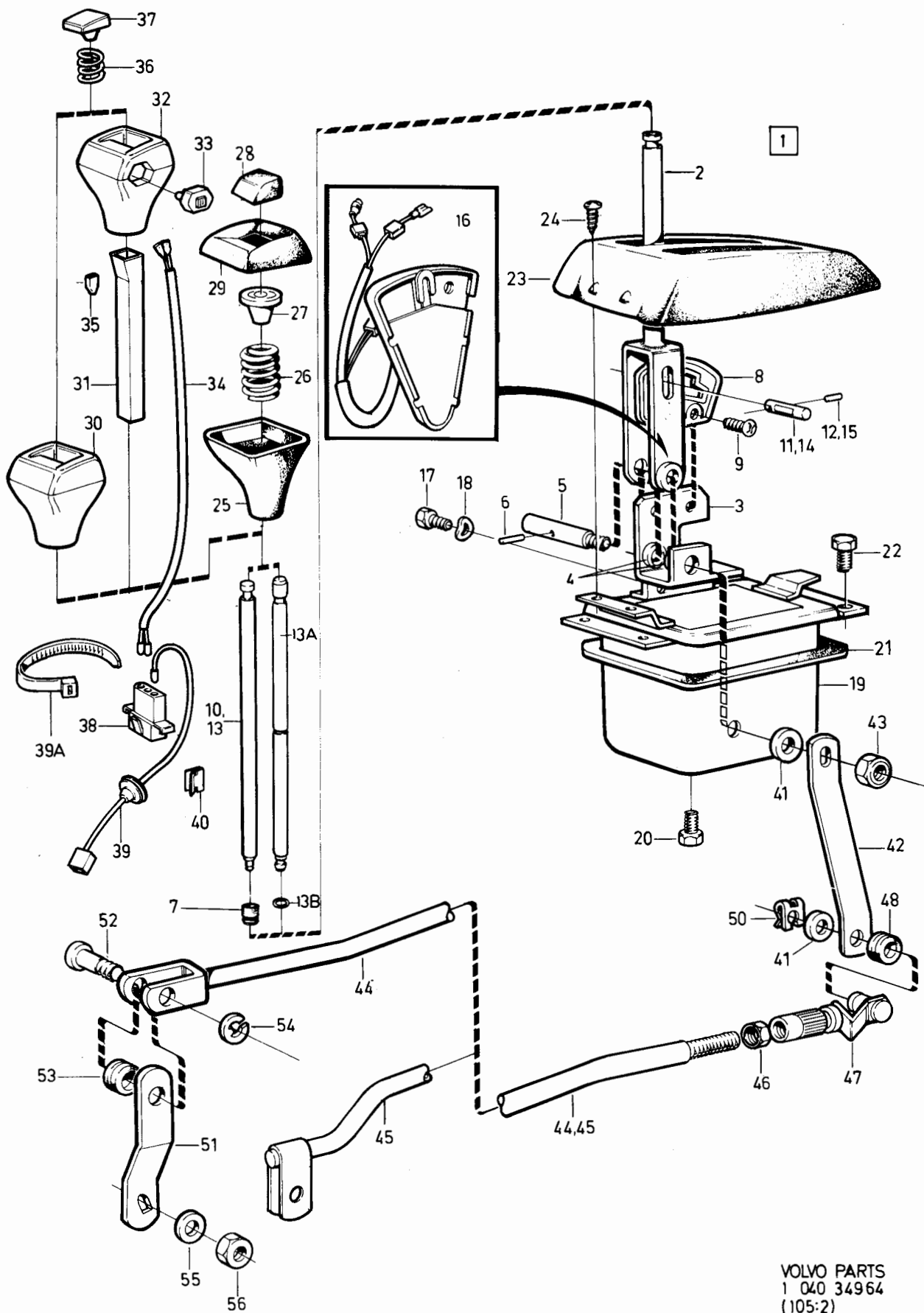

VOLVO PARTS  
1 040 34964  
(105:2)

240 - 260 series  
1979 - 1984Reservdelskatalog  
Parts Catalogue

4-H09

**VOLVO**

Sida Page	Grupp Group	Reglage Automatväxellåda	Controls Automatic gearbox	Illustration 34964 1984-12	0925						
176	4										
Pos. Fig.	Antal/Quantity				Artikel nr Part No	Benämning	Description	Sats Kit	B P S R	Anmärkning Notes	
	33)	34)									
42	1	-	-	-	381878-8	Hävarm.....	Lever.....	3		B17, B19, B21, B23	1120
	-	1	-	-	381878-8	Hävarm.....	Lever.....	3		AW55, CARB INJE BW55, CARB INJE	1140 1160
	1	1	-	-	1220147-1	Hävarm.....	Lever.....	3		BW55, DIES	1180
	-	1	-	-	1220156-2	Hävarm.....	Lever.....	3		AW70, AW71	1200
43	1	1	-	-	950353-3	Låsmutter.....	Lock nut.....	2			1220
44	1	1	-	-	381799-6	Reglerstång.....	Control rod.....	3		4CYL, AW55, BW55.	1240
	1	1	-	-	381876-2	Reglerstång.....	Control rod.....	3		6CYL, AW55, BW55.	1260
	1	1	-	-	1220148-9	Reglerstång.....	Control rod.....	3		DIES	1280
45	-	1	-	-	1220159-6	Reglerstång.....	Control rod.....	3		AW70, AW71	1320
46	1	1	-	-	955800-8	Mutter.....	Nut.....	2			1340
47	1	1	-	-	381825-9	Justerhylsa med tapp.....	Adjusting sleeve w.pin.....	3		4CYL	1360
	1	1	-	-	381841-6	Justerhylsa med tapp.....	Adjusting sleeve w.pin.....	3		6CYL, DIES.	1380
48	1	1	-	-	666143-3	Bussning.....	Bushing.....	2			1400
49	1	1	-	-	955894-1	Bricka.....	Washer.....	2			1460
50	1	1	-	-	942915-0	Säkringsbygel.....	Safety plate.....	2			1480
51	1	1	-	-	381879-6	Hävarm.....	Lever.....	4		4CYL BW55, AW55	1500
	-	1	-	-	1220157-0	Hävarm.....	Lever.....	3		4CYL AW70, AW71	1520
	1	1	-	-	381882-0	Hävarm.....	Lever.....	4		6CYL, DIES	1540
52	1	1	-	-	381705-3	Bult.....	Bolt.....	4			1560
53	1	1	-	-	381704-6	Bussning.....	Bushing.....	3			1580
54	1	1	-	-	951669-1	Spårryttare.....	Circlip.....	2			1600
55	1	1	-	-	941907-8	Fjädrande bricka.....	Resilient washer.....	2			
56	1	1	-	-	955782-8	Mutter.....	Nut.....	2			

33. 242 CH -206790, 244 CH -686099, 245 CH -368309, 264 CH -125109, 265 CH -30679.

34. 242 CH 206791-, 244 CH 686100-, 245 CH 368310-, 264 CH 125110-, 265 CH 30680-.

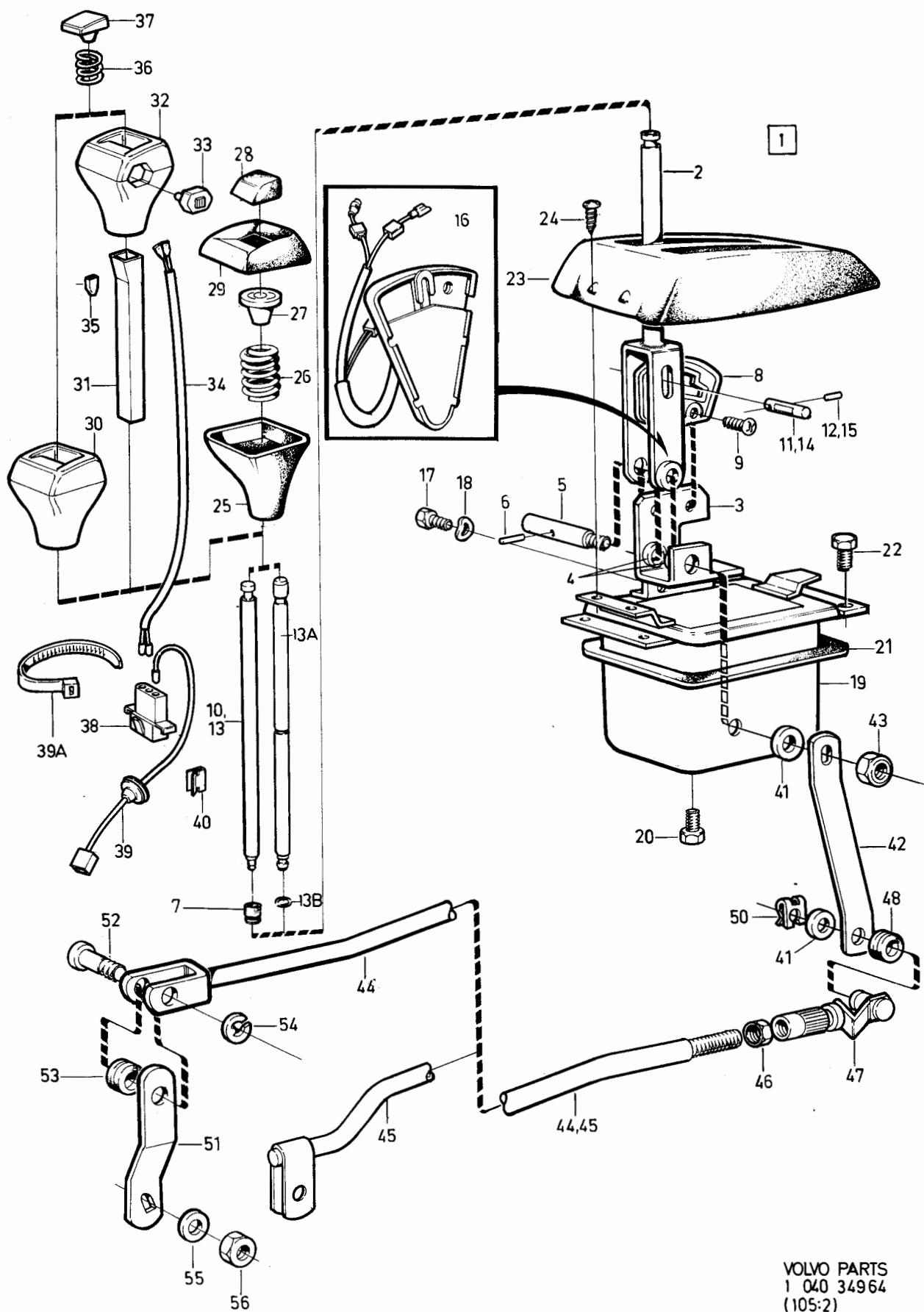

VOLVO PARTS  
1 040 34964  
(105:2)

240 - 260 series  
1979 - 1984Reservdelskatalog  
Parts Catalogue

4-H11

**VOLVO**

Sida Page	Grupp Group	Oljekylning, automatväxellåda	Oil cooling, automatic gearbox	Illustration 37421 1984-12	0950						
178	4										
Pos. Fig.	Antal/Quantity				Artikel nr Part No	Benämning	Description	Sats Kit	B P S R	Anmärkning Notes	
	4CYL	6CYL	DIES								
1	1	-	-	-	1219157-3	Rör, övre	Bundy piping, upper	4	53)	BW55.	0020
	1	-	-	-	1306837-4	Rör, övre	Bundy piping, upper	4	54)	BW55.	0040
	1	-	-	-	1219822-2	Rör, övre	Bundy piping, upper	4		AW55.	0060
	1	-	-	-	1306839-0	Rör, övre	Bundy piping, upper	4	65)	AW70/71	0080
	1	-	-	-	1346561-2	Rör, övre	Bundy piping, upper	4	66)	AW70/71	0100
	-	1	-	-	464019-9	Rör, övre	Bundy piping, upper	8	B27		0120
										ERS AV 1 ST 1274533-7,	0140
										1 ST 1239669-3	0160
	-	1	-	-	1274533-7	Rör, övre	Bundy piping, upper	4	(1274119)	B28	0180
	-	1	-	-	1274533-7	Rör, övre	Bundy piping, upper	4	SE POS 15.		0200
	-	-	1	-	1328154-8	Rör, övre	Bundy piping, upper	3	(1257367)		0220
										245 CH 415020-.	0240
2	2	2	2	-	954322-4	Överfallsmutter	Cap nut	2			0260
3	1	-	-	-	1219158-1	Rör, undre	Bundy piping, lower	4	53)	BW55.	0280
	1	-	-	-	1306838-2	Rör, undre	Bundy piping, lower	4	54)	BW55.	0300
	1	-	-	-	1219823-0	Rör, undre	Bundy piping, lower	4		AW55	0320
	1	-	-	-	1306840-8	Rör, undre	Bundy piping, lower	4	65)	AW70/71	0340
	1	-	-	-	1346562-0	Rör, undre	Bundy piping, lower	4	66)	AW70/71	0360
	-	1	-	-	1274120-3	Rör, undre	Bundy piping, lower	3	44)		0380
4	-	1	-	-	1274520-4	Rör, undre	Bundy piping, lower	4	44)	SE POS 15	0400
	-	1	-	-	1274120-3	Rör, undre	Bundy piping, lower	3	45)	B28A, B28F.	0420
										B28E AUSTRALIA.	0440
	-	1	-	-	1274520-4	Rör, undre	Bundy piping, lower	4	45)	B28 EXCL AUSTRALIA	0460
										SE POS 16	0480
	-	-	1	-	1328155-5	Rör, undre	Bundy piping, lower	3	(1257368)		0500
										245 CH 415020-.	0520
5	2	2	2	-	954322-4	Överfallsmutter	Cap nut	2			0540
6	2	1	2	-	954336-4	Förskruvning	Screw union	2			0560
7	-	1	-	-	954343-0	Förskruvning	Screw union	2			0580
8	1	1	1	-		Förskruvning, AW/BW55	Screw union, AW/BW55			SE SIDA 110, 4-E15	0600
	1	-	-	-		Förskruvning, AW70/71	Screw union, AW70/71			SE SIDA 110, 4-E15	0620
9	1	-	-	-	1219067-4	Konsol	Bracket	3		AW55	0640
	1	-	-	-	1219067-4	Konsol	Bracket	3	53)	BW55	0660
	1	-	-	-	1336182-9	Konsol	Bracket	3	55)	AW70, AW71	0680
										(1306945)	0700
	-	1	-	-	464402-7	Konsol	Bracket	3			0720
9a	1	-	-	-	1336182-9	Konsol	Bracket	3	54)	BW55	0740
	1	-	-	-	1336182-9	Konsol	Bracket	3	56)	AW70, AW71	0760
10	-	-	1	-	1257369-7	Konsol	Bracket	3			0780
11	-	-	2	-	955319-9	Skruv	Screw	2	M10 X 35		0800
12	1	1	1	-	462996-0	Klamma	Clamp	2			0820
13	1	1	1	-	948356-1	Skruv	Screw	2			0840
14	4	3	3	-	460428-6	Klamma	Clip	2	33)		0860
	3	3	3	-	460428-6	Klamma	Clip	2	34)		0880
15	1	1	1	-	1188253-7	Tilläggsoljekylare- sats, kmpl	Additional oil cooler kit, cpl	8	ERS AV 1 ST 1333582-2		0900
											0920

33. 242 CH -206790, 244 CH -686099, 245 CH -368309, 264 CH -125109, 265 CH -30679.
34. 242 CH 206791-, 244 CH 686100-, 245 CH 368310-, 264 CH 125110-, 265 CH 30680-.
44. 242. 244 CH-737220, 245 CH-394280, 264 CH-127991, 264 CH- OMKR 128000, 265 CH- OMKR 31800.
45. 244 CH 737221-, 245 CH 394281-, 264 CH 127992-, 264 CH OMKR 128000-, 265 CH OMKR 31800-.
53. 244 CH- OMKR 875000, 245 CH- OMKR 470000.
54. 242 CH OMKR 875001-. 244 CH OMKR 470001-.
55. 242 CH-229229, 244 CH- OMKR 850000, 245 CH- OMKR 455000.
56. 242 CH 229230-. 244 CH OMKR 850001-. 245 CH OMKR 455001-.
65. Utan laddluftkylare. Without charge air cooler. Sans refroidisseur d'air d'admission.  
Ohne Ladeluftkühler. Sin enfriador de admisión. Senza radiatore per l'aria sovralimentata.
66. Med laddluftkylare. With charge air cooler. Avec refroidisseur d'air d'admission. Mit ladeluftkühler.  
Con enfriador de admisión. Con radiatore per l'aria sovralimentata.

B17, B19, B21, B23, D20, D24

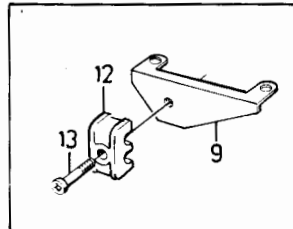
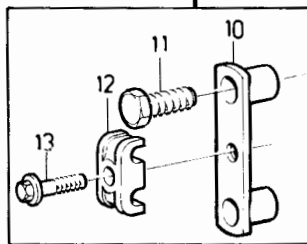
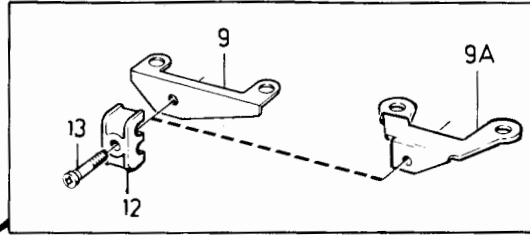
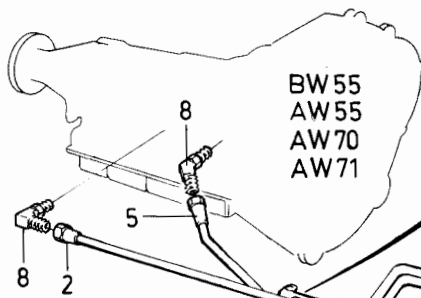

B27 B28

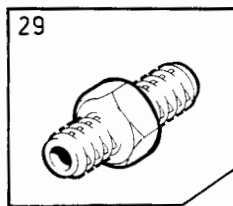
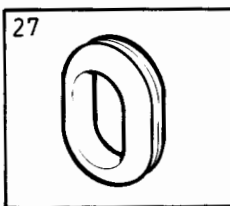
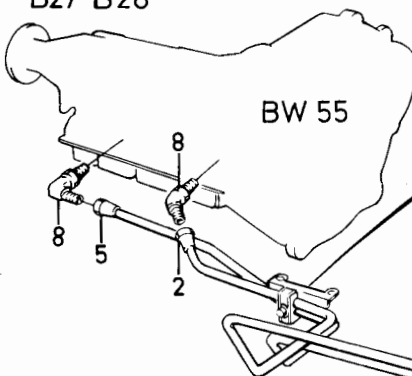

4 CYL  
B27 B28

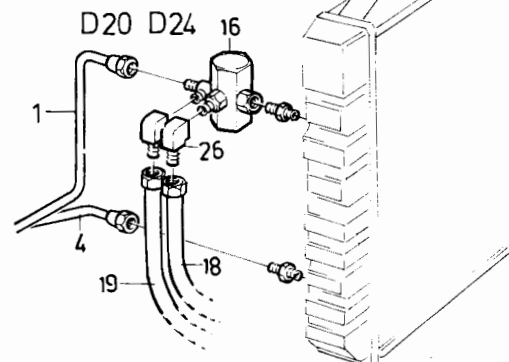
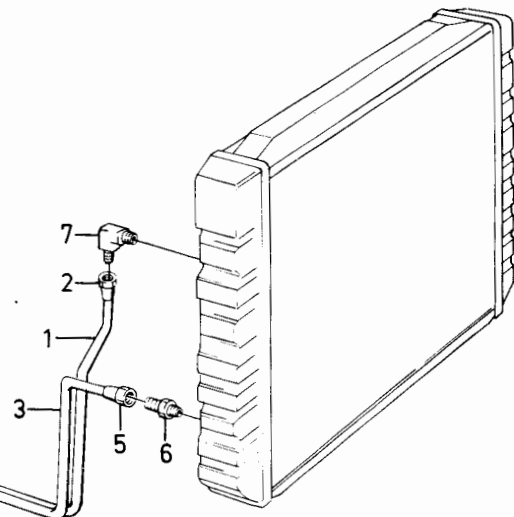
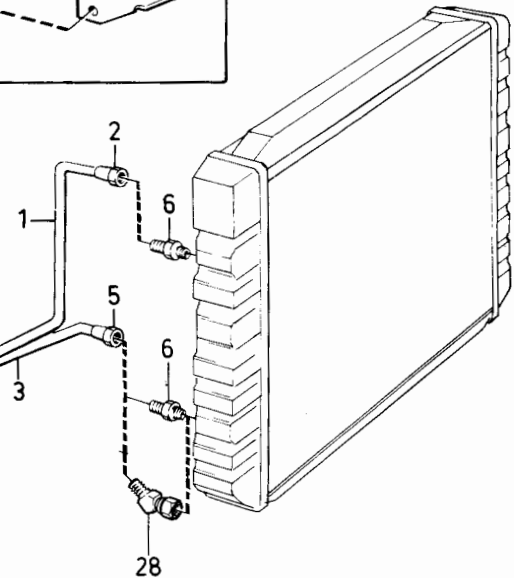
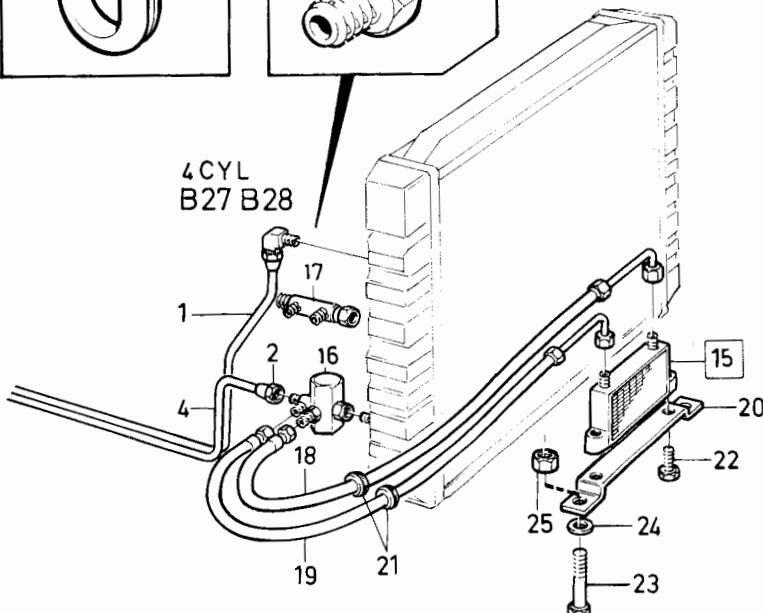

VOLVO PARTS  
1040 37421  
(105:4)

240 - 260 series  
1979 - 1984Reservdelskatalog  
Parts Catalogue

4-H13

**VOLVO**

Sida Page	Grupp Group	Oljekylning, automatväxellåda			Oil cooling, automatic gearbox			Illustration 37421 1984-12		0950
180	4									
Pos. Fig.	Antal/Quantity			Artikel nr Part No	Benämning	Description	Sats Kit	B P S R	Anmärkning Notes	
	4CYL	6CYL	DIES							
	-	-	-	1	1333582-3 Tilläggsoljekylare- sats, kmpl	Additional oil cooler kit, cpl.	3		ACC 244 -72449 245 -591999 265 -34068	0940 0960 0980 1000
	-	-	-	1	1333839-7 Tilläggsoljekylare- sats, kmpl	Additional oil cooler kit, cpl	3		ACC 244 72450- 245 592000- 265 34069-	1020 1040 1060 1080
	1	1	1	1	1220226-3 .Oljekylare	.Oil cooler	8		244 -72449 245 -591999 265 -34068 ERS AV 1 ST 1220646-2, 1 ST 965175-3	1100 1120 1140 1160 1180
	-	1	-	1	1220646-2 .Oljekylare	.Oil cooler	5		244 72450- 245 592000- 265 34069-	1200 1220 1240
16	1	1	1	-	1220227-1 .Termostat	.Thermostat	3			1260
17	-	-	-	1	1220296-6 .Anslutningsstycke	.Connection piece	3			1280
18	1	1	1	1	1220229-7 .Slang	.Hose	3			1300
19	1	1	1	1	1220230-5 .Slang	.Hose	3			1320
20	1	1	1	1	1220613-2 .Konsol	.Bracket	4	(1220222)		1340
21	2	2	2	2	1220231-3 .Gummigenomföring	.Rubber grommet	3			1360
22	2	2	2	2	955279-5 .Skruv	.Screw	2		244 -72449 245 -591999 265 -34068	1380 1400 1420
	-	1	-	1	965175-3 .Skruv	.Screw	2		244 72450- 245 592000- 265 34069-	1440 1460 1480
23	2	2	2	2	955274-6 .Skruv	.Screw	2			1500
24	2	2	2	2	960140-2 .Bricka	.Washer	2			1520
25	2	2	2	2	946035-3 .Låsmutter	.Lock nut	2			1540
26	-	-	2	-	1220228-9 .Vinkelnippel	.Elbow nipple	3			1560
27	-	-	-	1	1357162-5 .Genomföring	.Grommet	3		244 72450- 245 592000- 265 34069-	1580 1600 1620
28	1	-	-	-	1346463-1 Vinkelnippel	Elbow nipple	5	66) AW70/71		1640
29	1	-	-	-	954329-9 Nippel	Nipple	2	66) AW70/71		1660

66. Med laddluftkylare. With charge air cooler. Avec refroidisseur d'air d'admission. Mit ladeluftkühler.  
Con enfriador de admisión. Con radiatore per l'aria sovrallimentata.

Technical diagrams for Volvo 4-cylinder engine cooling systems. The diagrams illustrate the installation of various components, including hoses, fittings, and the radiator, for different engine models (BW55, AW55, AW70, AW71, BW 55, B27 B28).

Key components and labels shown in the diagrams include:

- Engine models: BW55, AW55, AW70, AW71, BW 55, B27 B28.
- Components: 1, 2, 3, 4, 5, 6, 7, 8, 9, 9A, 10, 11, 12, 13, 14, 15, 16, 17, 18, 19, 20, 21, 22, 23, 24, 25, 26, 27, 28.

The diagrams show the engine, radiator, and various hoses and fittings, with detailed views of specific components like the thermostat housing and water pump.

**VOLVO PARTS**  
1040 37421  
(105/4)

VOLVO PARTS  
1 040 37421  
(105:4)



240 - 260 series  
1979 - 1984Reservdelskatalog  
Parts Catalogue

4-H15

**VOLVO**

Sida Page	Grupp Group	Kardanaxel Stödlager			Propeller shaft Centre bearing			Illustration 33486 1984-12	1000			
182	4	46)			46)							
Pos. Fig.	Antal/Quantity				Artikel nr Part No	Benämning	Description	Sats Kit	B P S R	Anmärkning Notes		
	TYP/ TYPE 1140	TYP/ TYPE 1310										
1	-	-	-	-		KARDANAXEL,..... Typ 1140	PROPELLER SHAFT,..... Type 1140			D1 = 44.5 MM D2 = 44.5 MM	0020 0040 0060	
	1	-	-	-	383330-8	.Kardanaxel .....	.Propeller shaft .....	8		B17, B19, B21 M45 ERS AV 1 ST 1220969-8	0080 0090	
	1	-	-	-	383332-4	.Kardanaxel .....	.Propeller shaft .....	8		B19, B21, B23 M46 TID UTF. 242 CH OMKR -159000 244 CH OMKR -450000 245 CH OMKR -250000 SEN UTF, SE POS 2	0120 0140 0160 0180 0200	
	1	-	-	-	383328-2	.Kardanaxel .....	.Propeller shaft .....	8		ERS AV 1 ST 1232573-4 B17, B19, B21 BW55, AW55 242 CH-193515 244 CH-618315 245 CH-331844 ERS AV 1ST 1232666-6 B21F, B23F AW70	0230 0240 0260 0280 0300 0340 0360	
	1	-	-	-	1232762-3	.Kardanaxel .....	.Propeller shaft .....	4		D24 M45 BXL UTV 3.73/1 3.91/1. D20 M45.	0400 0420	
	1	-	-	-	1232214-5	.Kardanaxel .....	.Propeller shaft .....	4		D24 M45 BXL UTV 3.54/1	0440	
	1	-	-	-	1232739-1	.Kardanaxel .....	.Propeller shaft .....	4		D24 M46	0480	
	1	-	-	-	1232215-2	.Kardanaxel .....	.Propeller shaft .....	4		D20 BW55	0520	
	1	-	-	-	1232216-0	.Kardanaxel .....	.Propeller shaft .....	4		D24 BW55	0560	
	1	-	-	-	1232689-8	.Kardanaxel .....	.Propeller shaft .....	4		244 CH-628430 245 CH-337770.	0580 0600	
	1	-	-	-	1232689-8	.Kardanaxel .....	.Propeller shaft .....	4		D24 BW55 BXL 1216111 244 CH 628431- 245 CH 337771-	0620 0640 0660	
	1	-	-	-	1209300-1	.Kardanaxel .....	.Propeller shaft .....	4		D24 BW55 BXL 1216127, BXL 1216136 244 CH 628431- 245 CH 337771-	0680 0700 0720 0740	
	-	-	-	-	-	..Det se sida 190, 4-H23 ...	..Comps page 190, 4-H23				0750 0760 0780	
	2	-	-	-	-		KARDANAXEL,..... Typ 1140, med gummielement	PROPELLER SHAFT,..... Type 1140, with rubber element			D1 = 44.5 MM D2 = 50.8 MM	0820 0830 0835 0840 0860
		1	-	-	-	1220969-8	.Kardanaxel .....	.Propeller shaft .....	4		B17, B19, B21, B23 M45	
		1	-	-	-	1232573-4	.Kardanaxel .....	.Propeller shaft .....	4		B19, B21 M46 SEN UTF.	
		1	-	-	-	1232573-4	.Kardanaxel .....	.Propeller shaft .....	4		16) B23E M46	
1		-	-	-	1209758-0	.Kardanaxel .....	.Propeller shaft .....	4		B21A M47		

16. 242 CH-189179, 244 CH-592109, 245 CH-317939, 262 CH-8374, 264 CH-107609, 265 CH-28319.

46. Kardanaxeltyperna 1140 och 1310 identifieras genom måttuppgifterna på den främre axelns medbringare (se bild) eller främre axelns diameter. I detta fall svarar 1140 mot 44.5 mm och 1310 mot 50.8 mm. The propeller shaft types 1140 and 1310 will be identified in accordance with the measurements of the companion flange (see illustration) or the diameter of the front shaft. In this case 1140 correspond to 44.5 mm and 1310 to 50.8 mm. Les arbres de transmission de types 1140 et 1310 sont identifiés par les cotes sur le flasque d'entraînement d'essieu avant (voir figure) ou selon le diamètre de l'essieu avant. Dans ce cas, 1140 correspond à 44.5 mm et 1310 à 50.8 mm. Die Gelenwellentypen 1140 und 1310 sind dadurch erkenntlich, dass die Massangaben am Antriebsflansch der vorderen Welle (siehe Abb.) oder am Durchmesser der vorderen Welle angebracht sind. In diesen Falle entspricht 1140 - 44,5 mm und 1310 - 50,8 mm. Los tipos 1140 y 1310 de árbol cardán se identifican mediante las dimensiones que figuran en la brida delantera del árbol (véase fig.) o por el diámetro del árbol delantero. En este caso corresponden 44.5 mm al 1140 y 50.8 mm al 1310. I tipi di cardano 1140 e 1310 si identificano mediante le misure indicate per la flangia dell'asse anteriore (vedere fig.) oppure per il diametro dell'asse anteriore. In questo caso il 1140 ha un diametro di 44.5 mm contro i 50.8 mm del 1310.

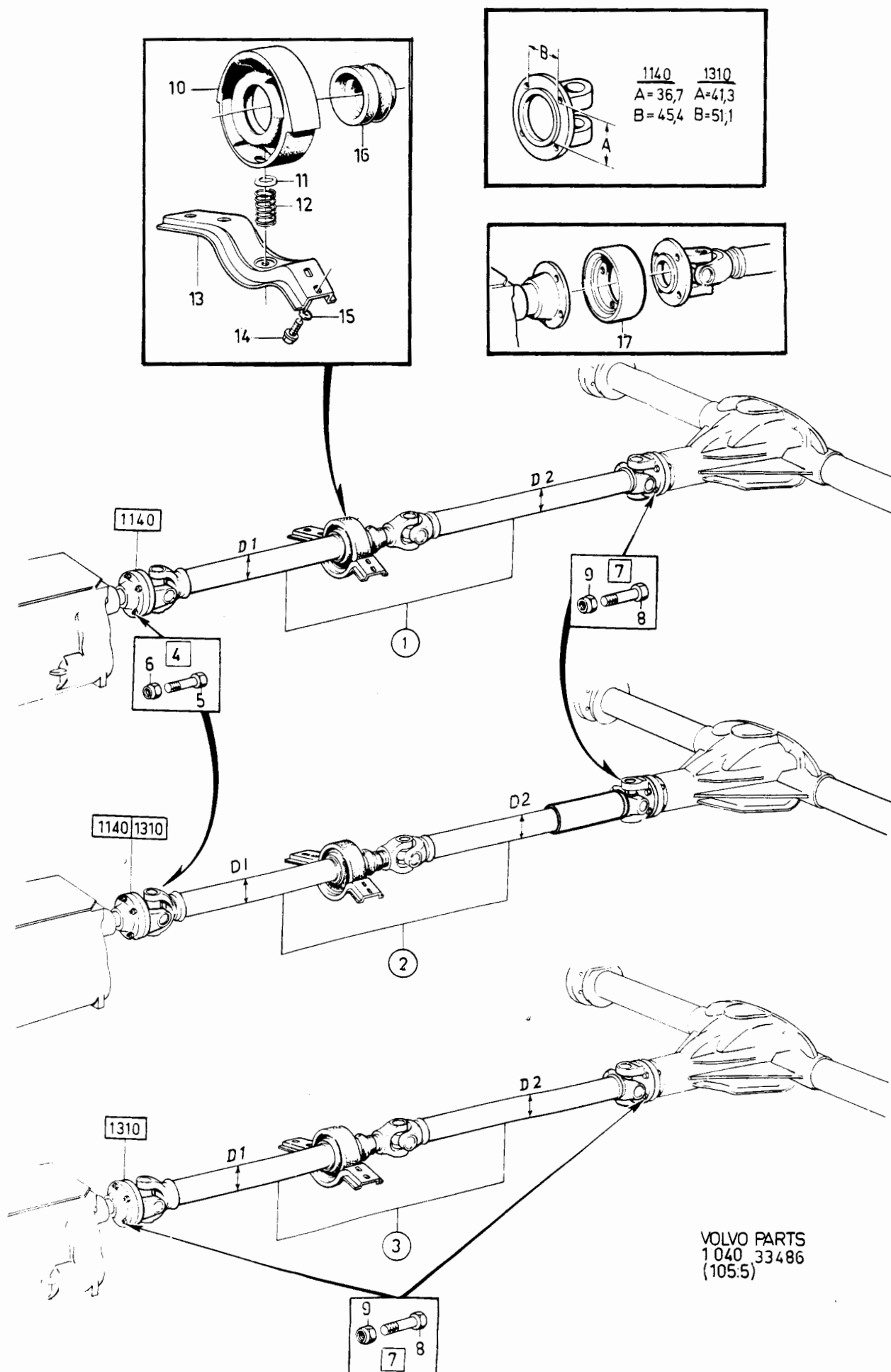

240 - 260 series  
1979 - 1984Reservdelskatalog  
Parts Catalogue

4-H17

**VOLVO**

Sida Page	Grupp Group	Kardanaxel Stödlager			Propeller shaft Centre bearing			Illustration	1000		
184	4	46)			46)			33486 1984-12			
Pos. Fig.	Antal/Quantity				Artikel nr Part No	Benämning	Description	Sats Kit	B P S R	Anmärkning Notes	
	TYP/ TYPE 1140	TYP/ TYPE 1310									
	1	-	-	-	1232666-6	.Kardanaxel .....	.Propeller shaft .....	4		B17, B19, B21 BW55, AW55 242 CH 193516-, 244 CH 618316-, 245 CH 331844-.	0900 0920 0940 0960 0980 0990
	1	-	-	-	1232587-4	.Kardanaxel .....	.Propeller shaft .....	4		D20 M46	1000 1010 1020 1040 1060
	-	-	-	-		..Det se sida 190, 4-H23 ...	..Comps page 190, 4-H23				
	-	-	-	-		KARDANAXEL, Typ 1310, med gummielement	PROPELLER SHAFT, Type 1310, with rubber element			D1 = 50.8 MM D2 = 50.8 MM	
	-	1	-	-	1209306-8	.Kardanaxel .....	.Propeller shaft .....	4		17) B21ET, B23A,E M46.	1080
	-	1	-	-	1209759-8	.Kardanaxel .....	.Propeller shaft .....	4		B23A M47	1120
	-	1	-	-	1209444-7	.Kardanaxel .....	.Propeller shaft .....	4		B23A,E BW55 242 CH 196995-, 244 CH 634675-, 245 CH 337862-.	1160 1180 1200
	-	-	-	-		..Det se sida 190, 4-H23 ...	..Comps page 190, 4-H23				1240 1250
3	-	-	-	-		KARDANAXEL Typ 1310	PROPELLER SHAFT Type 1310			D1 = 50.8 MM D2 = 50.8 MM	1260 1280 1300
	-	1	-	-	383499-1	.Kardanaxel .....	.Propeller shaft .....	4		B19AE , B21A,E,F M45.	1320
	-	1	-	-	1232583-3	.Kardanaxel .....	.Propeller shaft .....	4		B19ET, B21ET, FT M45. B23A,E M45.	1360 1380
	-	1	-	-	383334-0	.Kardanaxel .....	.Propeller shaft .....	4		B21A M46.	1400
	-	1	-	-	1232584-1	.Kardanaxel .....	.Propeller shaft .....	8		B21ET M46, B23F M46 ERS AV 1ST 1209306-8	1440 1460
	-	1	-	-	383329-0	.Kardanaxel .....	.Propeller shaft .....	4		B19, B21 BW55, AW55	1480
	-	1	-	-	1232764-9	.Kardanaxel .....	.Propeller shaft .....	4		B21FT AW71 B23 AW71 BXL UTV 3.73/1	1520 1522 1525
	-	1	-	-	1209794-5	.Kardanaxel .....	.Propeller shaft .....	8		B21FT AW71 BXL UTV 3.91/1 ERS AV 1 ST 1232764-9	1530 1535 1540
	-	1	-	-	383479-3	.Kardanaxel .....	.Propeller shaft .....	8		B23A,E BW55 242 CH-196994, 244 CH-634675, 245 CH-337861. ERS AV 1ST 1209444-7	1560 1580 1620 1630
	-	1	-	-	383447-0	.Kardanaxel .....	.Propeller shaft .....	4		B27, B28 M45	1640
	-	1	-	-	383326-6	.Kardanaxel .....	.Propeller shaft .....	4		B27, B28 M46	1680
	-	1	-	-	383490-0	.Kardanaxel .....	.Propeller shaft .....	4		B27, B28 BW55	1700
	-	1	-	-	1232773-0	.Kardanaxel .....	.Propeller shaft .....	4		D20, D24 M45	
	-	1	-	-	1232774-8	.Kardanaxel .....	.Propeller shaft .....	4		D20, D24 M46	1740

17. 242 CH 189180-, 244 CH 592110-, 245 CH 317940-, 262 CH 8375-, 264 CH 107610-, 265 CH 28320-.

46. Kardanaxeltyperna 1140 och 1310 identifieras genom måttuppgifterna på den främre axelns medbringare (se bild) eller främre axelns diameter. I detta fall svarar 1140 mot 44.5 mm och 1310 mot 50.8 mm. The propeller shaft types 1140 and 1310 will be identified in accordance with the measurements of the companion flange (see illustration) or the diameter of the front shaft. In this case 1140 correspond to 44.5 mm and 1310 to 50.8 mm. Les arbres de transmission de types 1140 et 1310 sont identifiés par les cotes sur le flasque d'entraînement d'essieu avant (voir figure) ou selon le diamètre de l'essieu avant. Dans ce cas, 1140 correspond à 44.5 mm et 1310 à 50.8 mm. Die Gelenwellentypen 1140 und 1310 sind dadurch erkenntlich, dass die Massangaben am Antriebsflansch der vorderen Welle (siehe Abb.) oder am Durchmesser der vorderen Welle angebracht sind. In diesen Falle entspricht 1140 - 44.5 mm und 1310 - 50.8 mm. Los tipos 1140 y 1310 de árbol cardán se identifican mediante las dimensiones que figuran en la brida delantera del árbol (véase fig.) o por el diámetro del árbol delantero. En este caso corresponden 44.5 mm al 1140 y 50.8 mm al 1310. I tipi di cardano 1140 e 1310 si identificano mediante le misure indicate per la flangia dell'asse anteriore (vedere fig.) oppure per il diametro dell'asse anteriore. In questo caso il 1140 ha un diametro di 44.5 mm contro i 50.8 mm del 1310.

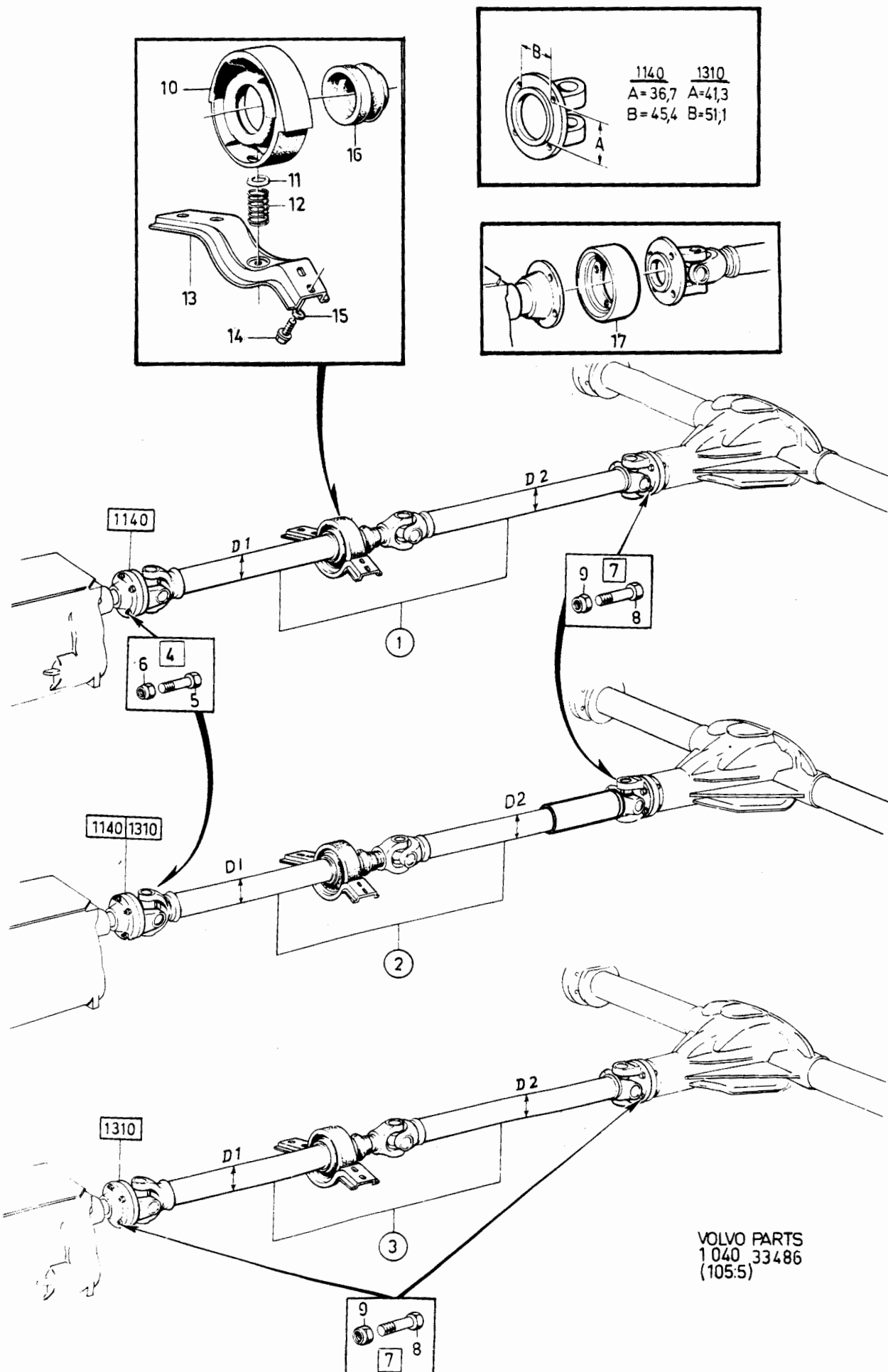

240 - 260 series  
1979 - 1984Reservdelskatalog  
Parts Catalogue

4-H19

**VOLVO**

Sida Page	Grupp Group	Kardanaxel Stödlager	Propeller shaft Centre bearing	Illustration 33486 1984-12	1000
186	4	46)	46)		
Pos. Fig.	Antal/Quantity				Anmärkning Notes
	TYP/ TYPE 1140	TYP/ TYPE 1310			
	-	1	-	-	1232775-5 Kardanaxel ..... Propeller shaft ..... 4 16) D20, D24 BW55 1760
	-	1	-	-	1209299-5 Kardanaxel ..... Propeller shaft ..... 4 17) D20 D24 BW55 1780
	-	-	-	-	..Det se sida 190, 4-H23 ..Comps page 190, 4-H23 1790
4	1	-	-	-	273202-2 Skruv och muttersats ..... Screw joint kit ..... 3 49) EXCL D24 BW55 1800
	1	-	-	-	273202-2 Skruv och muttersats ..... Screw joint kit ..... 3 50) EXCL D20, D24 BW55 1820
5	4	-	-	-	948192-0 Skruv ..... Screw ..... 2 49) D24 BW55 1840
	4	-	-	-	948192-0 Skruv ..... Screw ..... 2 50) D20, D24 BW55 1880
	4	-	-	-	942267-6 Skruv ..... Screw ..... S 2 1890
6	4	-	-	-	950373-1 Mutter ..... Nut ..... S 2 1900
	4	-	-	-	946149-2 Mutter ..... Nut ..... 2 4) SE POS 18 1920
7	1	-	-	-	273977-9 Skruv och muttersats ..... Screw joint kit ..... 3 1940
	-	2	-	-	273977-9 Skruv och muttersats ..... Screw joint kit ..... 3
8	4	8	-	-	942803-8 Skruv ..... Screw ..... S 2 1960
9	4	8	-	-	950384-8 Mutter ..... Nut ..... S 2 1980
10	1	-	-	-	686352-6 Lagerhållare ..... Bearing cage ..... 2 AW70 USA CAN 2020
	-	1	-	-	1221635-4 Lagerhållare ..... Bearing cage ..... 2 242 CH 229230- 2021
	-	-	-	-	244 CH 850732- 2022
	-	-	-	-	245 CH 454923- 2040
	1	-	-	-	686352-6 Lagerhållare ..... Bearing cage ..... 2 AW71 USA CAN 2040
	-	1	-	-	1221635-4 Lagerhållare ..... Bearing cage ..... 2 242 CH 229230- 2041
	1	-	-	-	1273927-2 Lagerhållare ..... Bearing cage ..... 2 244 CH 850732- 2042
	-	-	-	-	686668-5 Lagerhållare ..... Bearing cage ..... 2 245 CH 454923- 2043
	-	-	-	-	1206096-8 Gummitätning ..... Rubber boot ..... 2 VXL MAN. BW55, AW55 2050
	-	-	-	-	1206097-6 Gummitätning ..... Rubber boot ..... 2 VXL MAN. BW55, AW55 2060
	1	-	-	-	1232692-2 Svängningsdämpare ..... Vibration damper ..... 4 AW70 USA CAN 2070
	-	-	-	-	242 CH-229229 2071
	-	-	-	-	244 CH-850731 2072
	-	-	-	-	245 CH-454922 2073
11	1	1	-	-	682707-5 Bricka ..... Washer ..... 2 AW71 USA CAN 2080
12	1	1	-	-	683537-5 Tryckfjäder ..... Thrust spring ..... 2 242 CH-229229 2081
13	1	1	-	-	1201830-5 Lageröverfall ..... Bearing cap ..... 2 244 CH-850731 2082
14	4	4	-	-	944926-5 Skruv ..... Screw ..... 2 245 CH-454922 2083
15	4	4	-	-	948880-0 Bricka ..... Washer ..... 2 2100
16	1	-	-	-	1206096-8 Gummitätning ..... Rubber boot ..... 2 2120
	-	1	-	-	1206097-6 Gummitätning ..... Rubber boot ..... 2 2140
17	1	-	-	-	1232692-2 Svängningsdämpare ..... Vibration damper ..... 4 2160
	-	-	-	-	2180
	-	-	-	-	2240

4. Förekommer endast i samband med svänghjulsmedbringare. Only appears in conjunction with flywheel carrier. N'est actuel qu'en rapport avec entraîneur de volant. Kommt nur bei Schwungradmitnehmer vor. Solo aparece junto con brida de antivibrador. Disponibile soltanto insieme a trascinatore volante.
16. 242 CH-189179, 244 CH-592109, 245 CH-317939, 262 CH-8374, 264 CH-107609, 265 CH-28319.
17. 242 CH 189180-, 244 CH 592110-, 245 CH 317940-, 262 CH 8375-, 264 CH 107610-, 265 CH 28320-.
46. Kardanaxeltyperna 1140 och 1310 identifieras genom måttuppgifterna på den främre axelns medbringare (se bild) eller främre axelns diameter. I detta fall svarar 1140 mot 44.5 mm och 1310 mot 50.8 mm. The propeller shaft types 1140 and 1310 will be identified in accordance with the measurements of the companion flange (see illustration) or the diameter of the front shaft. In this case 1140 correspond to 44.5 mm and 1310 to 50.8 mm. Les arbres de transmission de types 1140 et 1310 sont identifiés par les cotes sur le flasque d'entraînement d'essieu avant (voir figure) ou selon le diamètre de l'essieu avant. Dans ce cas, 1140 correspond à 44.5 mm et 1310 à 50.8 mm. Die Gelenwellentypen 1140 und 1310 sind dadurch erkenntlich, dass die Massangaben am Antriebsflansch der vorderen Welle (siehe Abb.) oder am Durchmesser der vorderen Welle angebracht sind. In diesen Falle entspricht 1140 - 44,5 mm und 1310 - 50,8 mm. Los tipos 1140 y 1310 de árbol cardán se identifican mediante las dimensiones que figuran en la brida delantera del árbol (véase fig.) o por el diámetro del árbol delantero. En este caso corresponden 44.5 mm al 1140 y 50.8 mm al 1310. I tipi di cardano 1140 e 1310 si identificano mediante le misure indicate per la flangia dell'asse anteriore (vedere fig.) oppure per il diametro dell'asse anteriore. In questo caso il 1140 ha un diametro di 44.5 mm contro i 50.8 mm del 1310.
49. 242 CH-223939. 244 CH-812609. 245 CH-434459. 264 CH-131509. 265 CH-33009.
50. 242 CH 223940-. 244 CH 812610-. 245 CH 434460-. 264 CH 131510-. 265 CH 33010-.

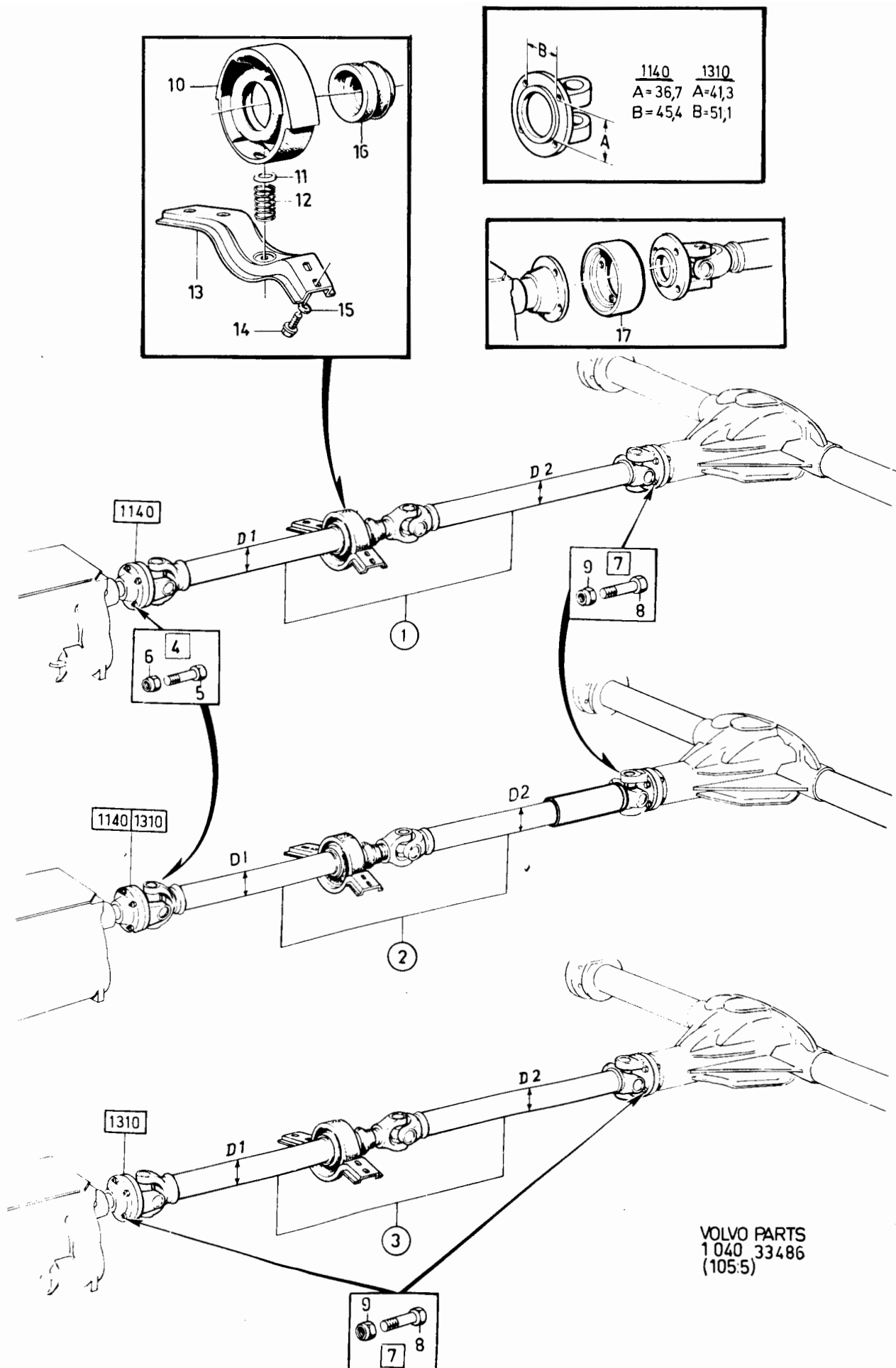

240 - 260 series  
1979 - 1984Reservdelskatalog  
Parts Catalogue

4-H21

**VOLVO**

Sida Page	Grupp Group	Kardanaxel Stödlager	Propeller shaft Centre bearing	Illustration	1000						
188	4	46)	46)	33486 1984-12							
Pos. Fig.	Antal/Quantity				Artikel nr Part No	Benämning	Description	Sats Kit	B P S R	Anmärkning Notes	
	TYP/ TYPE 1140	TYP/ TYPE 1310									
	-	1	-	-	1232789-6	Svängningsdämpare .....	Vibration damper .....		4	D20, D24 BW55	2260 2280

46. Kardanaxeltyperna 1140 och 1310 identifieras genom måttuppgifterna på den främre axelns medbringare (se bild) eller främre axelns diameter. I detta fall svarar 1140 mot 44.5 mm och 1310 mot 50.8 mm. The propeller shaft types 1140 and 1310 will be identified in accordance with the measurements of the companion flange (see illustration) or the diameter of the front shaft. In this case 1140 correspond to 44.5 mm and 1310 to 50.8 mm. Les arbres de transmission de types 1140 et 1310 sont identifiés par les cotes sur le flasque d'entraînement d'essieu avant (voir figure) ou selon le diamètre de l'essieu avant. Dans ce cas, 1140 correspond à 44.5 mm et 1310 à 50.8 mm. Die Gelenwellentypen 1140 und 1310 sind dadurch erkenntlich, dass die Massangaben am Antriebsflansch der vorderen Welle (siehe Abb.) oder am Durchmesser der vorderen Welle angebracht sind. In diesen Falle entspricht 1140 - 44,5 mm und 1310 - 50,8 mm. Los tipos 1140 y 1310 de árbol cardán se identifican mediante las dimensiones que figuran en la brida delantera del árbol (véase fig.) o por el diámetro del árbol delantero. En este caso corresponden 44.5 mm al 1140 y 50.8 mm al 1310. I tipi di cardano 1140 e 1310 si identificano mediante le misure indicate per la flangia dell'asse anteriore (vedere fig.) oppure per il diametro dell'asse anteriore. in questo caso il 1140 ha un diametro di 44.5 mm contro i 50.8 mm del 1310.

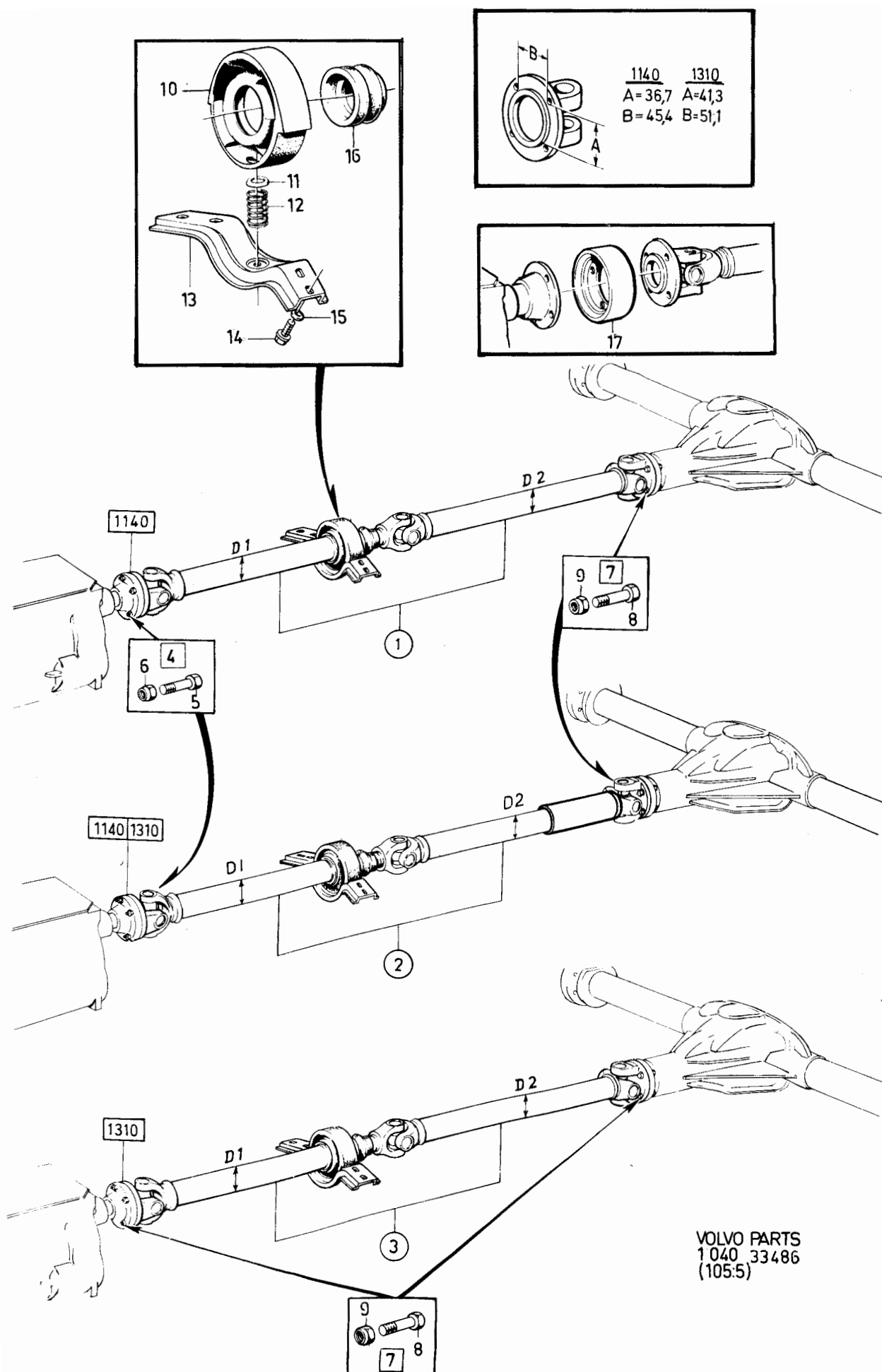



240 - 260 series  
1979 - 1984Reservdelskatalog  
Parts Catalogue

4-H23

**VOLVO**

Sida Page	Grupp Group	Kardanaxel typ 1140 Kardanaxel typ 1310		Propeller shaft type 1140 Propeller shaft type 1310		Illustration 12741 1984-12	1050					
190	4											
Pos. Fig.	Antal/Quantity				Artikel nr Part No	Benämning	Description	Sats Kit	B P S R	Anmärkning Notes		
	1140	1310										
1	1	-	-	-	383328-2	Kardanaxel.....	Propeller shaft.....	4			0020	
	1	-	-	-	383330-8	Kardanaxel.....	Propeller shaft.....	4			0040	
	1	-	-	-	383332-4	Kardanaxel.....	Propeller shaft.....	4			0060	
	1	-	-	-	1209300-1	Kardanaxel.....	Propeller shaft.....	4			0070	
	1	-	-	-	1209758-0	Kardanaxel.....	Propeller shaft.....	4			0075	
	1	-	-	-	1232214-5	Kardanaxel.....	Propeller shaft.....	4			0080	
	1	-	-	-	1232215-2	Kardanaxel.....	Propeller shaft.....	4			0100	
	1	-	-	-	1232216-0	Kardanaxel.....	Propeller shaft.....	4			0120	
	1	-	-	-	1232573-4	Kardanaxel.....	Propeller shaft.....	4			0140	
	1	-	-	-	1232587-4	Kardanaxel.....	Propeller shaft.....	4			0160	
	1	-	-	-	1232666-6	Kardanaxel.....	Propeller shaft.....	4			0170	
	1	-	-	-	1232689-8	Kardanaxel.....	Propeller shaft.....	4			0180	
	1	-	-	-	1232739-1	Kardanaxel.....	Propeller shaft.....	4			0200	
	1	-	-	-	1232762-3	Kardanaxel.....	Propeller shaft.....	4			0210	
	1	-	-	-	1220969-8	Kardanaxel.....	Propeller shaft.....	4			0215	
	-	1	-	-	-	383326-6	Kardanaxel.....	Propeller shaft.....	4			0220
	-	1	-	-	-	383334-0	Kardanaxel.....	Propeller shaft.....	4			0230
	-	1	-	-	-	383329-0	Kardanaxel.....	Propeller shaft.....	4			0240
	-	1	-	-	-	383447-0	Kardanaxel.....	Propeller shaft.....	4			0250
	-	1	-	-	-	383479-3	Kardanaxel.....	Propeller shaft.....	4			0300
	-	1	-	-	-	383490-0	Kardanaxel.....	Propeller shaft.....	4			0320
	-	1	-	-	-	383499-1	Kardanaxel.....	Propeller shaft.....	4			0340
	-	1	-	-	-	1209299-5	Kardanaxel.....	Propeller shaft.....	4			0360
	-	1	-	-	-	1209306-8	Kardanaxel.....	Propeller shaft.....	4			0380
	-	1	-	-	-	1209444-7	Kardanaxel.....	Propeller shaft.....	4			0390
	-	1	-	-	-	1209759-8	Kardanaxel.....	Propeller shaft.....	4			0395
	-	1	-	-	-	1232583-3	Kardanaxel.....	Propeller shaft.....	4			0400
	-	1	-	-	-	1232584-1	Kardanaxel.....	Propeller shaft.....	4			0420
	-	1	-	-	-	1232764-9	Kardanaxel.....	Propeller shaft.....	4			0430
	-	1	-	-	-	1232773-0	Kardanaxel.....	Propeller shaft.....	4			0440
	-	1	-	-	-	1232774-8	Kardanaxel.....	Propeller shaft.....	4			0460
	-	1	-	-	-	1232775-5	Kardanaxel.....	Propeller shaft.....	4			0480
	-	1	-	-	-	1299133-7	Kardanaxel.....	Propeller shaft.....	4			0490
	-	1	-	-	-	1299134-5	Kardanaxel.....	Propeller shaft.....	4			0500
	-	1	-	-	-	1299520-5	Kardanaxel.....	Propeller shaft.....	4			0520
	2	1	-	-	-	383432-2	Flänsgeffell.....	Flange yoke.....	3			0540
		-	1	-	-	231313-8	Flänsgeffell.....	Flange yoke.....	3			0560
	3	2	-	-	-	1217606-1	Axelkors.....	Joint cross.....	1			0580
		-	2	-	-	231311-2	Axelkors.....	Joint cross.....	1			0600
	4	8	-	-	-	118006-6	Låsring.....	Circlip.....	2			0620
		-	8	-	-	24383-2	Låsring.....	Circlip.....	2			0640
	5	1	-	-	-		Röraxel.....	Tubular shaft.....	8			0660
		-	1	-	-		Röraxel.....	Tubular shaft.....	8			0680
	6	1	-	-	-	675582-1	Stänkskydd.....	Baffle.....	2			0700
		-	1	-	-	678995-2	Stänkskydd.....	Baffle.....	2			0720
	7	1	-	-	-	181549-7	Kullager.....	Ball bearing.....	2	D 135		0740
		-	1	-	-	183265-8	Kullager.....	Ball bearing.....	2	D 145		0760
8	1	-	-	-		Gaffeltapp.....	Yoke shaft.....	8			0780	
	-	1	-	-	231312-0	Gaffeltapp.....	Yoke shaft.....	3			0800	
9	1	-	-	-		Röraxel.....	Tubular shaft.....	8			0820	
	-	1	-	-		Röraxel.....	Tubular shaft.....	8			0840	
10	1	-	-	-	1209814-1	Axelkors.....	Joint cross.....	1	(383472)		0860	
	-	1	-	-	231311-2	Axelkors.....	Joint cross.....	1			0880	
11	4	-	-	-	383489-2	Låsring.....	Circlip.....	3			0900	
	-	4	-	-	24383-2	Låsring.....	Circlip.....	2			0920	
12	1	-	-	-	383471-0	Flänsgeffell.....	Flange yoke.....	3			0940	
	-	1	-	-	231313-8	Flänsgeffell.....	Flange yoke.....	3			0960	

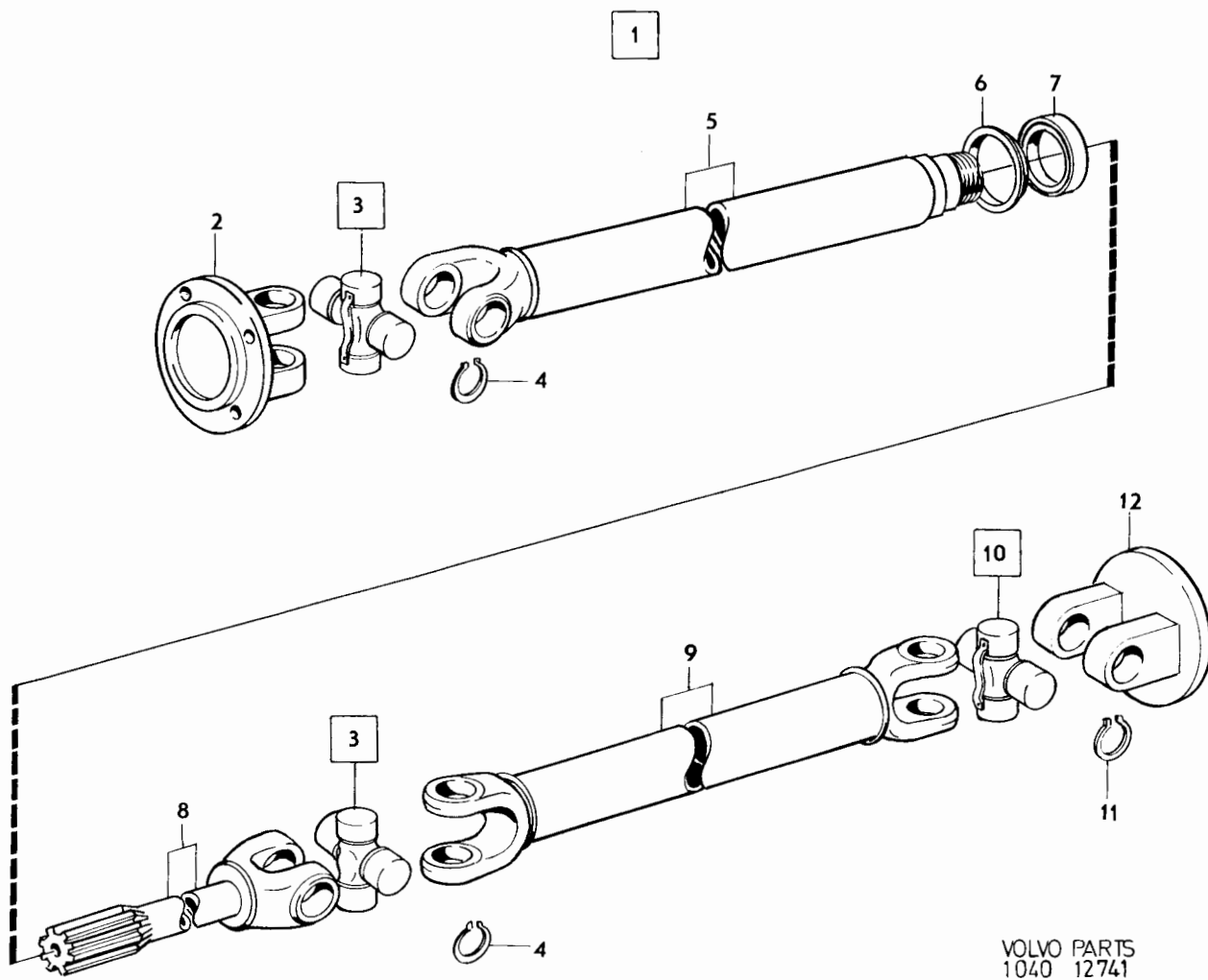

240 - 260 series  
1979 - 1984Reservdelskatalog  
Parts Catalogue

4-101

**VOLVO**

Sida Page	Grupp Group	Bakaxel upphängning	Rear axle mountings	Illustration 34948 1984-12	1100						
192	4										
Pos. Fig.	Antal/Quantity				Artikel nr Part No	Benämning	Description	Sats Kit	B P S R	Anmärkning Notes	
1	-	-	-	-		BAKAXEL - 3.15/1	REAR AXLE - 3.15/1			UTV 3.15/1	0020
	1	-	-	-	1216159-2	Bakaxel ..... för växellåda M45 Wide Range	Rear axle ..... for gearbox M45 Wide Range	5		B21A M45 EXCL 245 B21A M45, CH 575967- MARKED 1216159 MARKED 1216166	0040 0060 0080 0085 0090 0100 0120 0140
	-	-	-	-		..Det se sida 200, 4-109 .....	..Comps page 200, 4-109				(
						BAKAXEL - 3.31/1	REAR AXLE - 3.31/1			UTV 3.31/1	0100
	1	-	-	-	1216160-0	Bakaxel ..... ..Det se sida 200, 4-109 .....	Rear axle ..... ..Comps page 200, 4-109	5		61) B23F M46 MARKED 1216160	0200 0240 0250
	1	-	-	-	1216129-5	Bakaxel ..... ..Det se sida 200, 4-109 .....	Rear axle ..... ..Comps page 200, 4-109	5		B28, D24, B23F M46, 245 B21A M45, CH 575967- MARKED 1216129	0260 0280 0300 0320 0340 0360
	-	-	-	-		BAKAXEL - 3.54/1	REAR AXLE - 3.54/1			UTV 3.54/1	0380
	1	-	-	-	1216119-6	Bakaxel ..... ..För ingående delar ..... se 1216127-9	Rear axle ..... ..For integrated parts ..... see 1216127-9	8		B21, D20, D24 MARKED 1216119 ERS AV 1ST 1216136-0	0400 0420 0440
	1	-	-	-	1216127-9	Bakaxel ..... ..Det se sida 200, 4-109 .....	Rear axle ..... ..Comps page 200, 4-109	8		B21, D20, D24. MARKED 1216127 ERS AV 1ST 1216136-0	0460 0480
	1	-	-	-	1216132-9	Bakaxel ..... ..För ingående delar ..... se BXL 1216127-9	Rear axle ..... ..For integrated parts ..... see BXL 1216127-9	8		35) B23A MARKED 1216132	0500 0520 0540
	1	-	-	-	1216135-2	Bakaxel ..... ..För ingående delar ..... se BXL 1216127-9	Rear axle ..... ..For integrated parts ..... see BXL 1216127-9	8		35) MARKED 1216135	0560 0580 0600
	1	-	-	-	1216138-6	Bakaxel ..... ..För ingående delar ..... se BXL 1216098-2	Rear axle ..... ..For integrated part ..... see BXL 1216098-2	8		35) MARKED 1216138 ERS AV 1216111-3	0620 0640
	1	-	-	-	1216151-9	Bakaxel ..... ..Det se sida 200, 4-109 .....	Rear axle ..... ..Comps page 200, 4-109	8		35) MARKED 1216151	0660
	1	-	-	-	1216155-0	Bakaxel ..... ..Det se sida 200, 4-109 .....	Rear axle ..... ..Comps page 200, 4-109	8		35) MARKED 1216155 ERS AV 1216098-2	0700 0720 0740
	1	-	-	-	1216098-2	Bakaxel ..... ..Det se sida 200, 4-109 .....	Rear axle ..... ..Comps page 200, 4-109	8		B23, B27, B28, D24. MARKED 1216098 ERS AV 1ST 1216111-3	0760 0780
	1	-	-	-	1216136-0	Bakaxel ..... ..Det se sida 200, 4-109 .....	Rear axle ..... ..Comps page 200, 4-109	5		D24. FÖRSTÄRKT/REINFORCED MARKED 1216136	0820 0840
	1	-	-	-	1216111-3	Bakaxel ..... ..Det se sida 200, 4-109 .....	Rear axle ..... ..Comps page 200, 4-109	5		B23, B28, D24. FÖRSTÄRKT/REINFORCED MARKED 1216111	0860 0880 0900 0920 0940 0960 0980
						BAKAXEL - 3.73/1	REAR AXLE - 3.73/1				1000
	1	-	-	-	1216096-6	Bakaxel ..... ..Det se sida 200, 4-109 .....	Rear axle ..... ..Comps page 200, 4-109	8		B19, B21, B23. MARKED 1216096 ERS AV 1216105-5	1020 1040

35. Tillfälligt utförande. Versión provisional Temporary production. Version occasionnelle. Vorübergehende  
ausführung. Versión provisional. Esecución provisoria
61. För vagnar med växlingsindikator. For cars with gear shift indicator Pour véhicules à indicateur de  
changement de vitesse. Für Fahrzeuge mit Schaltanzeige. Para vehículos con indicador de cambios. Per  
veicoli con indicatore cambio marcia.

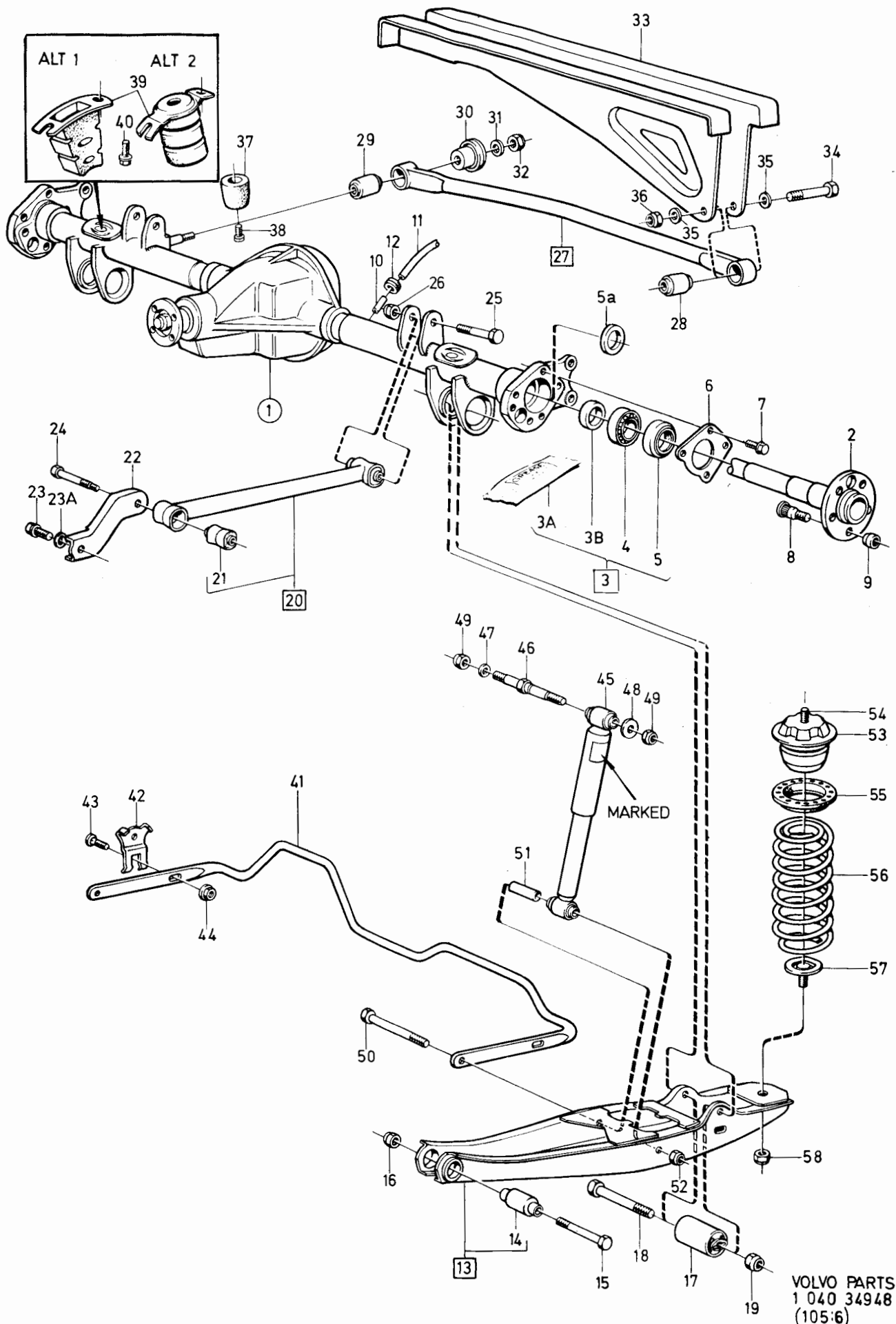

VOLVO PARTS  
1 040 34948  
(105:6)

240 - 260 series  
1979 - 1984Reservdelskatalog  
Parts Catalogue

4-103

**VOLVO**

Sida Page	Grupp Group	Bakaxel upphängning	Rear axle mountings	Illustration 34948 1984-12	1100						
194	4										
Pos. Fig.	Antal/Quantity				Artikel nr Part No	Benämning	Description	Sats Kit	B P S R	Anmärkning Notes	
	1	-	-	-	1216106-3	.Bakaxel .....	.Rear axle .....	8		B19, B21. MARKED 1216106 ERS AV 1216105-5	1060 1080 1100
	1	-	-	-	1216108-9	.Bakaxel .....	.Rear axle .....	8		B19, B21. MARKED 1216108 ERS AV 1216105-5	1120 1140 1160
	1	-	-	-	1216105-5	.Bakaxel .....	.Rear axle .....	8		B19, B21, D20, D24 MARKED 1216105 ERS AV 1216118-8	1180 1200 1215
	1	-	-	-	1216105-5	.Bakaxel .....	.Rear axle .....	8		16) B23 MARKED 1216105 ERS AV 1216118-8	1245 1260
	1	-	-	-	1216097-4	.Bakaxel .....	.Rear axle .....	8		17) B23 MARKED 1216097 ERS AV 1216123-8	1280 1320
	1	-	-	-	1216097-4	.Bakaxel .....	.Rear axle .....	8		4CYL TURBO, B27, B28. MARKED 1216097 ERS AV 1ST 1216123-8	1380 1400
	1	-	-	-	1216123-8	.Bakaxel .....	.Rear axle .....	5		EXCL D20, D24. FÖRSTÄRKT/REINFORCED MARKED 1216123	1420 1440
	1	-	-	-	1216118-8	.Bakaxel .....	.Rear axle .....	5		B21, D20, D24. FÖRSTÄRKT/REINFORCED MARKED 1216118	1460 1480 1500
	-	-	-	-		..Det se sida 200, 4-109 .....	..Comps page 200, 4-109				1520 1540 1560 1580
						BAKAXEL - 3.91/1	REAR AXLE - 3.91/1			UTV 3.91/1	1600 1620
	1	-	-	-	1216131-1	.Bakaxel .....	.Rear axle .....	8		35) B19, B21, B23. MARKED 1216131 ERS AV 1216104-8.	1640 1660
	1	-	-	-	1216094-1	.Bakaxel .....	.Rear axle .....	8		B17, B19, B21, B23. MARKED 1216094 ERS AV 1216104-8	1680 1700 1720
	1	-	-	-	1216104-8	.Bakaxel .....	.Rear axle .....	8		B17, B19, B21, B23, D20 MARKED 1216104 ERS AV 1216095-8	1740 1760
	1	-	-	-	1216162-6	.Bakaxel .....	.Rear axle .....	5		B21FT AW71 MARKED 1216162 MARKED 1216165	1780 1800 1810
	1	-	-	-	1216095-8	.Bakaxel .....	.Rear axle .....	5		B19, D24. FÖRSTÄRKT/REINFORCED	1820 1840
	-	-	-	-		..Det se sida 200, 4-109 .....	..Comps page 200, 4-109				1880 1900 1920
						BAKAXEL 4.56/1	REAR AXLE - 4.56/1			UTV 4.56/1	1940 1960 1980
	1	-	-	-	1216103-0	.Bakaxel .....	.Rear axle .....	8		B19, B21. MARKED 1216103 ERS AV 1ST 1216104-8	2000 2020 2040
	-	-	-	-		..Det se sida 200, 4-109 .....	..Comps page 200, 4-109			1ST 273798-9. (1161232)	2060 2080 2100 2120
x 2	2	-	-	-	1161241-3	Drivaxel .....	Drive shaft .....	6			
3	2	-	-	-	273872-2	Bakhjulsagersats .....	Rear wheel bearing kit .....	1			
3a	1	-	-	-	1212388-1	.Lagerfettkudde .....	.Bearing grease .....	6			
3b	1	-	-	-	383168-2	.Distansring .....	.Spacer ring .....	3			
4	1	-	-	-	384728-2	.Rullager .....	.Roller bearing .....	2			
5	1	-	-	-	384710-0	.Tättningsring .....	.Sealing ring .....	2			

16. 242 CH-189179, 244 CH-592109, 245 CH-317939, 262 CH-8374, 264 CH-107609, 265 CH-28319.

17. 242 CH 189180-, 244 CH 592110-, 245 CH 317940-, 262 CH 8375-, 264 CH 107610-, 265 CH 28320-.

35. Tillfälligt utförande. Version provisional Temporary production. Version occasionnelle. Vorübergehende  
ausführung. Versión provisional. Esecución provisional

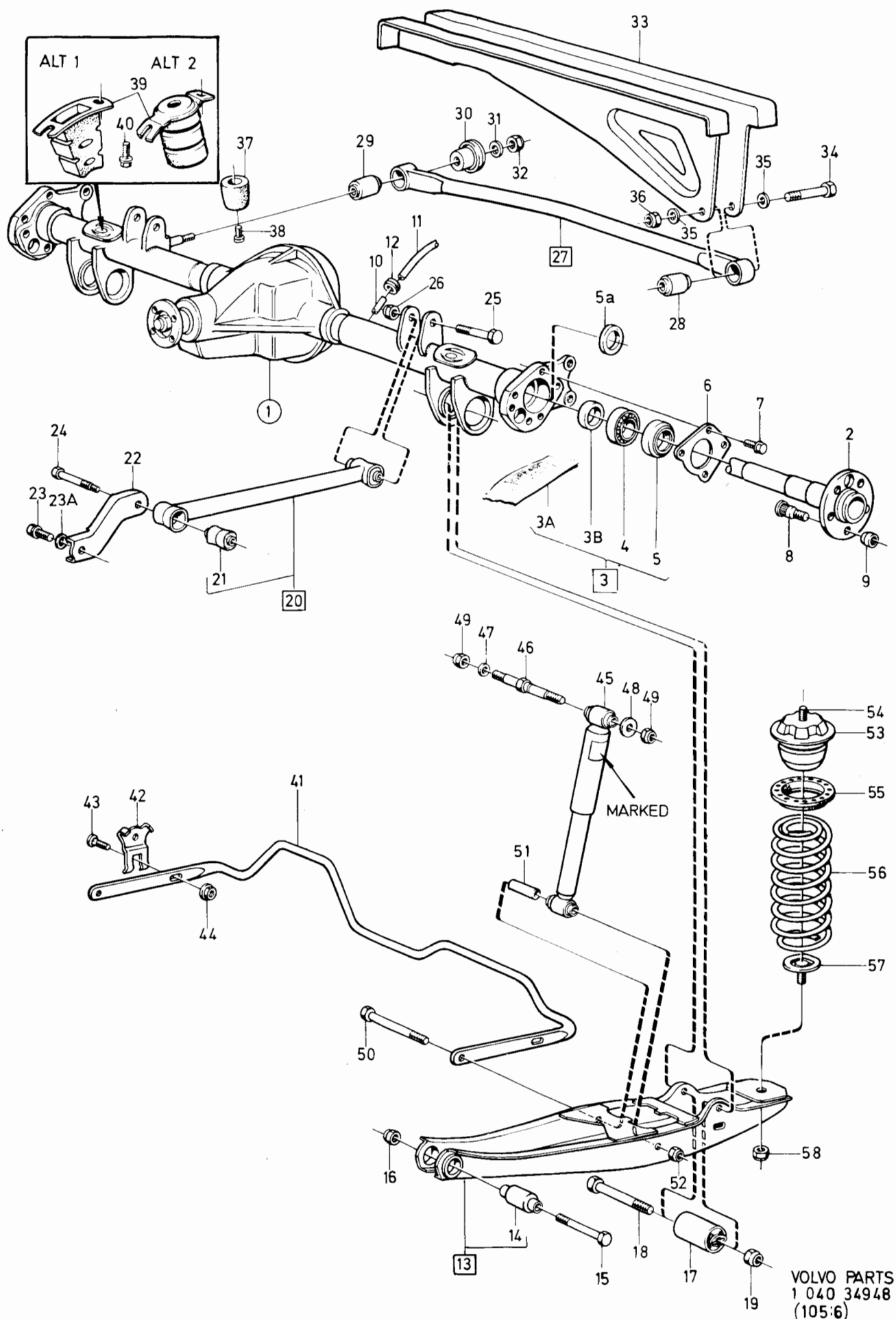

VOLVO PARTS  
1 040 34948  
(105:6)

240 - 260 series  
1979 - 1984Reservdelskatalog  
Parts Catalogue

4-105

**VOLVO**

Sida Page	Grupp Group	Bakaxel upphängning	Rear axle mountings	Illustration 34948 1984-12	1100						
196	4										
Pos. Fig.	Antal/Quantity				Artikel nr Part No	Benämning	Description	Sats Kit	B P S R	Anmärkning Notes	
5a	1	-	-	-	383222-7	Tätningsring	Sealing ring		2		2130
6	2	-	-	-		Tryckplåt	Thrust plate			SE GRUPP 5	2140
7	8	-	-	-		Flänsskruv	Flange screw			SE GRUPP 5	2160
8	10	-	-	-	1229808-9	Hjulbult	Wheel stud	2		(676338)	2180
10	1	-	-	-	662014-0	Nippel	Nipple	3			2200
11	470	-	-	-	946763-0	Plastslang	Plastic hose	2		METERVARA	2220
12	1	-	-	-	96443-7	Gummibussning	Rubber bushing	3			2240
13	2	-	-	-	1272361-5	Bärarm	Support arm	4			2260
14	2	-	-	-	1229714-9	Bussning	Bushing	2			2280
15	2	-	-	-	962916-3	Skruv	Screw	2		M14 X 110	
16	2	-	-	-	945879-5	Mutter	Nut	2			
17	2	-	-	-		Bussning	Bushing			SE SIDA 200, 4-109	2340
18	2	-	-	-	947564-1	Skruv	Screw	2		M14 X 115	2360
19	2	-	-	-	945879-5	Mutter	Nut	2			2380
20	2	-	-	-	1205797-2	Momentstag	Torque arm	8		36) DIES. 4CYL EXCL B23A M46. ERS AV 1273621-1	2400
	2	-	-	-	1273543-7	Momentstag	Torque arm	8		36) B23A M46 ERS AV 1273621-1	2460
	2	-	-	-	1273621-1	Momentstag	Torque arm	4		37) DIES. 4CYL M46.	2500
	2	-	-	-	1273621-1	Momentstag	Torque arm	4		38) 4CYL M45, VXL AUTO	2520
	2	-	-	-	1205797-2	Momentstag	Torque arm	8		39) 4CYL M45, VXL AUTO ERS AV 1273621-1	2540
	2	-	-	-	1205797-2	Momentstag	Torque arm	8		6CYL ERS AV 1273621-1	2560
21	4	-	-	-	1272603-0	Bussning	Bushing	2		FÖR/FOR 1205797-2 (1205801-2)	2600
	4	-	-	-	1273540-3	Bussning	Bushing	2		FÖR/FOR 1273543-7	2640
	4	-	-	-	1273622-9	Bussning	Bushing	2		FÖR/FOR 1273621-1	2660
22	2	-	-	-	1229370-0	Konsol	Bracket	4			2700
23	2	-	-	-	955337-1	Skruv	Screw	2		M12 X 20	2720
23a	2	-	-	-	955897-4	Bricka	Washer	2			2740
24	2	-	-	-	947075-8	Skruv	Screw	2		M12 X 80	2760
25	2	-	-	-	955349-6	Skruv	Screw	2		M12 X 75	2780
26	2	-	-	-	946034-6	Mutter	Nut	4			2800
27	1	-	-	-	1272122-1	Tvärstag	Cross stay	8		ERS AV 1330300-3	2820
	1	-	-	-	1330300-3	Tvärstag	Cross stay	4		63)	
28	1	-	-	-	1229715-6	Bussning	Bushing	2		(1206056)	
29	1	-	-	-	675807-2	Bussning	Bushing	8		ERS AV 1330300-3	2880
	1	-	-	-	1330427-4	Bussning	Bushing	2		63)	2900
30	1	-	-	-	1212402-0	Mutterkåpa	Nut casing	3			2920
31	1	-	-	-	955897-4	Bricka	Washer	2			2940
32	1	-	-	-	946034-6	Mutter	Nut	4			2960
33	1	-	-	-		Karossbalk	Body cross member			SE GRUPP 8	
34	1	-	-	-	955349-6	Skruv	Screw	2		M12 X 75	3000
35	2	-	-	-	955897-4	Bricka	Washer	2			3020
36	1	-	-	-	946034-6	Mutter	Nut	4			3040
37	1	-	-	-	683538-3	Gummibuffert	Rubber cushion	2			3060
38	1	-	-	-	956111-9	Skruv	Screw	2		M8 X 12	3080
39	2	-	-	-	683423-8	Gummibuffert	Rubber cushion	1		ALT 1	3100
	2	-	-	-	1206265-9	Gummibuffert, ihålig	Rubber bushing, hollow	2		ALT 2	3120
40	4	-	-	-	946471-0	Skruv	Screw	2		M10 X 16	3140
41	1	-	-	-	1229313-0	Krängningshämmare	Stabilizer	4		D 16 MM.	3160
	1	-	-	-	1229956-6	Krängningshämmare	Stabilizer	4		D 19 MM.	3180
	1	-	-	-	1272792-1	Krängningshämmare	Stabilizer	4		D21 MM	3200
	1	-	-	-	1229957-4	Krängningshämmare	Stabilizer	4		D 23 MM.	3220

36. 242 CH -OMKR 205100, 244 CH -OMKR 675000, 245 CH -OMKR 362900 EXCL 245T. 262, 264 CH-122297, 265 CH-30464.  
 37. 242 CH OMKR 205101-, 244 CH OMKR 675001-, 245 CH OMKR 362901- EXCL 245T. 262, 264 CH 122298-, 265 CH 30465-.  
 38. 245 CH OMKR 362901- EXCL 245T. 265 CH 30465-.  
 39. 242 CH OMKR 205101-, 244 CH OMKR 675001-, 264 CH 122298-.  
 63. 242 CH 237370-, 244 CH 939340-, 245 CH 506260-, 265 CH 34030-.

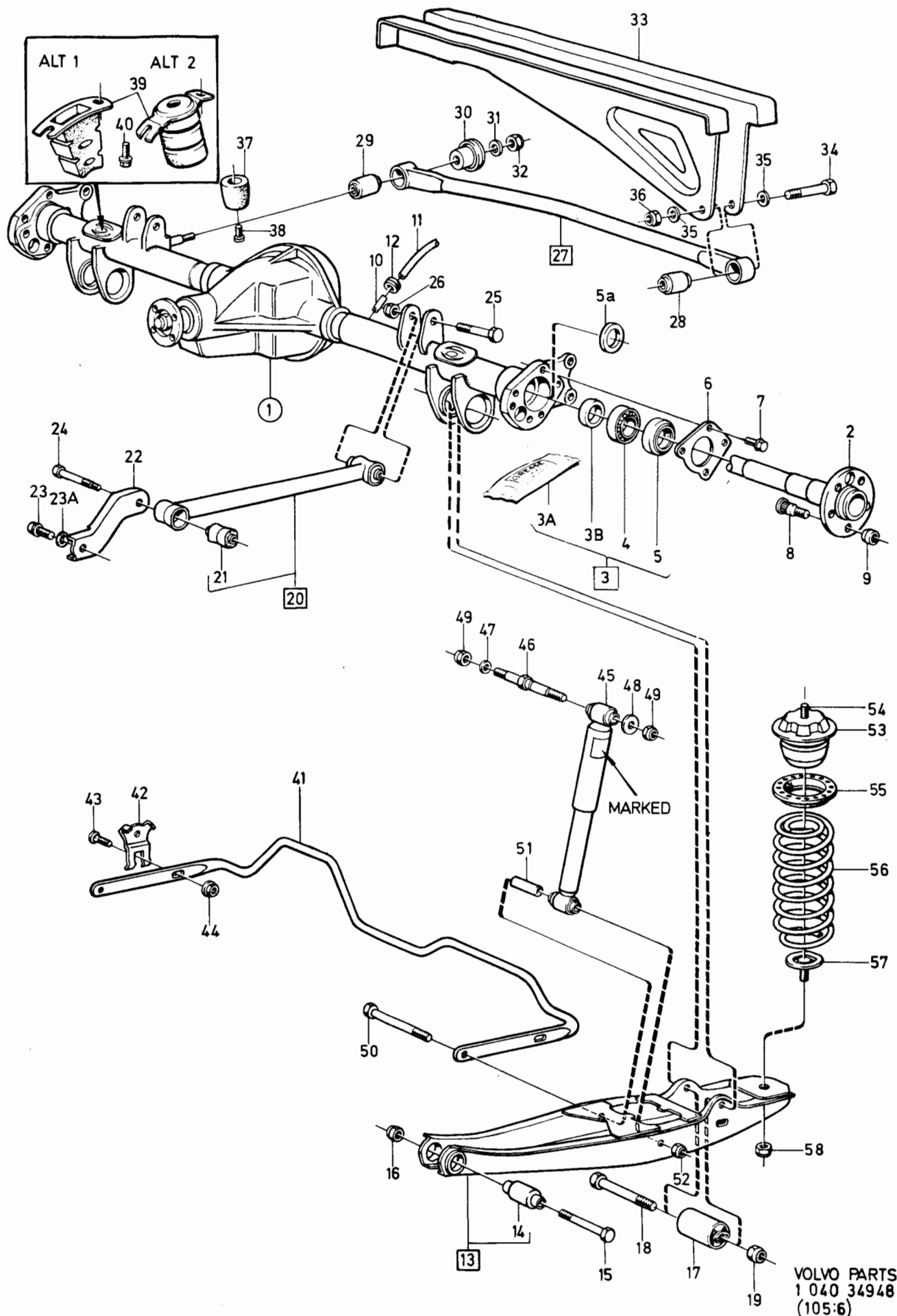

VOLVO PARTS  
1 040 34948  
(105:6)



240 - 260 series  
1979 - 1984Reservdelskatalog  
Parts Catalogue

4-107

**VOLVO**

Sida Page	Grupp Group	Bakaxel upphängning	Rear axle mountings	Illustration 34948 1984-12	1100						
198	4										
Pos. Fig.	Antal/Quantity				Artikel nr Part No	Benämning	Description	Sats Kit	B P S R	Anmärkning Notes	
42	2	-	-	-	1221956-4	Konsol.....	Bracket.....	4			3240
43	2	-	-	-	947292-9	Skruv.....	Screw.....	2			3260
44	2	-	-	-	945409-1	Mutter.....	Nut.....	2			3300
45	2	-	-	-	1272126-2	Stötdämpare.....	Shock absorber.....	1	20)		3320
	2	-	-	-	1206641-1	Stötdämpare.....	Shock absorber.....	1	21, 23)		3340
	2	-	-	-	1228344-6	Stötdämpare.....	Shock absorber.....	1	245DL AUSTRALIA		3360
	2	-	-	-	1128794-3	Stötdämpare, gastryck	Shock absorber, .....	6	242GT CH-16569. (1272194)		3380
	2	-	-	-	1272192-4	Stötdämpare, blå gastryck	Shock absorber, blue gas pressure	1	24)		3420
	2	-	-	-	1272649-3	Stötdämpare, gastryck	Shock absorber, gas pressure	1	26)		3480
	2	-	-	-	1272127-0	Stötdämpare, själv-nivåreglerande	Shock absorber, self-levelling	1	25)		3500
46	2	-	-	-	1272210-4	Lagerbult.....	Bearing bolt.....	2			3520
47	2	-	-	-	955897-4	Bricka.....	Washer.....	2			3540
48	2	-	-	-	947218-4	Bricka.....	Washer.....	2			3560
49	4	-	-	-	946034-6	Mutter.....	Nut.....	4			3600
50	2	-	-	-	955355-3	Skruv.....	Screw.....	2	BKH D16 MM		3620
	2	-	-	-	955356-1	Skruv.....	Screw.....	2	BKH D19, D21, D23 MM		3640
	2	-	-	-	955355-3	Skruv.....	Screw.....	2	EXCL BKH		3660
51	2	-	-	-	1206640-3	Distansrör.....	Spacer sleeve.....	2			3680
52	2	-	-	-	946034-6	Mutter.....	Nut.....	4			3700
53	2	-	-	-	1221882-2	Fjädersäte.....	Spring seat.....	4			3720
54	2	-	-	-	946471-0	Skruv.....	Screw.....	2	M10 X 16		3740
55	2	-	-	-	1221885-5	Gummimellanlägg.....	Rubber spacer.....	4			3760
56	2	-	-	-	1212426-9	Bakfjäder, tråddiameter 12,0 mm	Rear spring, wire diameter 12.0 mm	3	20, 24)		3780
	2	-	-	-	1212426-9	Bakfjäder, tråddiameter 12,0 mm	Rear spring, wire diameter 12.0 mm	3	25, 26)		3800
	2	-	-	-	1212427-7	Bakfjäder, tråddiameter 12,0 mm	Rear spring, wire diameter 12.0 mm	3	245DL, GL GERMANY, FRANCE.		3820
	2	-	-	-	1212427-7	Bakfjäder, tråddiameter 12,7 mm	Rear spring, wire diameter 12.7 mm	3	SE SIDA 210, 4-119		3840
	2	-	-	-	1212427-7	Bakfjäder, för nivåreglering	Rear spring, for levelling system	3			3860
	2	-	-	-	1229052-4	Bakfjäder, tråddiameter 12,95 mm	Rear spring, wire diameter 12.95 mm	3	21, 23)		3880
	2	-	-	-	1206750-0	Bakfjäder, tråddiameter 13,8 mm	Rear spring, wire diameter 13.8 mm	3	245DL AUSTRALIA		3900
57	2	-	-	-	1206811-0	Fästbricka.....	Anchorage washer.....	3			3920
58	2	-	-	-	963107-8	Mutter.....	Nut.....	2			4020

20. 242/244DL, GL. EXCL 244GL USA. EXCL 244GL B21E Germany, Switzerland, Austria. 244GLE Japan. EXCL 244GT.  
 21. 245DL, GL. EXCL 245DL, GL Germany, France, Australia. 245/265GLE. 265GL. EXCL 265GL USA, Australia, Germany, France, Netherlands.  
 23. 245/265GL Australia.  
 24. 244GL USA EXCL CAN. 244GL B21E Germany, Switzerland, Austria. 244GLE EXCL Japan. 242/244GLT B21/B23. 242GT CH 165570-.  
 25. 265GL USA, Germany, France, Netherlands.  
 26. 244GLT B27/B28. 262C. 264.

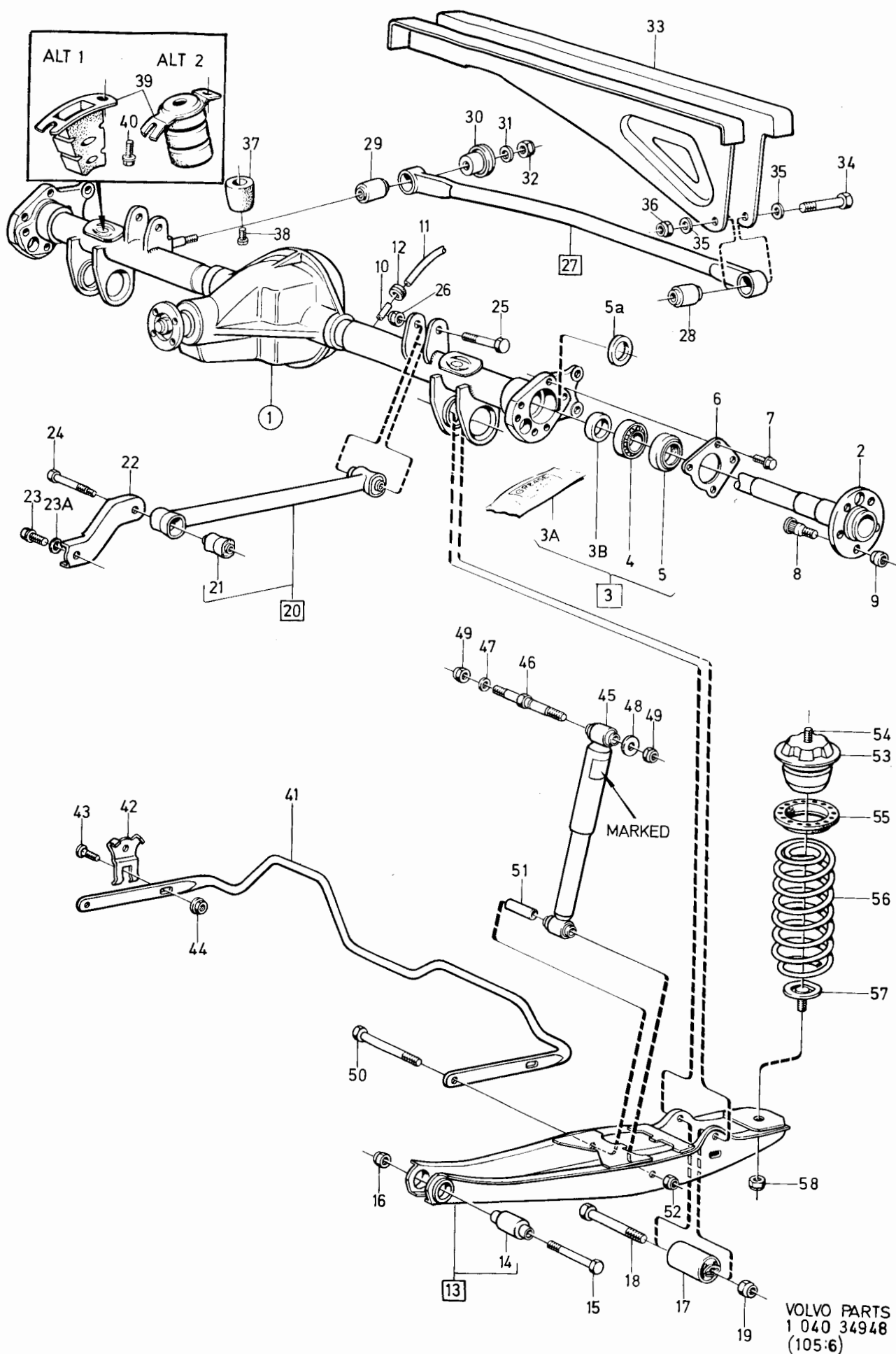

240 - 260 series  
1979 - 1984Reservdelskatalog  
Parts Catalogue

4-109

**VOLVO**

Sida Page	Grupp Group	Bakaxel, EXCL anti-spinn	Rear axle, EXCL anti-spin	Illustration 33385 1984-12	1210						
200	4										
Pos. Fig.	Antal/Quantity				Artikel nr Part No	Benämning	Description	Sats Kit	B P S R	Anmärkning Notes	
1	1	-	-	-	1216094-1	Bakaxel	Rear axle	5			0020
	-	1	-	-	1216095-8	Bakaxel	Rear axle	5			0040
	1	-	-	-	1216096-6	Bakaxel	Rear axle	5			0060
	-	-	1	-	1216097-4	Bakaxel	Rear axle	5			0080
	-	-	1	-	1216098-2	Bakaxel	Rear axle	5			0100
	1	-	-	-	1216103-0	Bakaxel	Rear axle	5			0120
	1	-	-	-	1216104-8	Bakaxel	Rear axle	5			0140
	1	-	-	-	1216105-5	Bakaxel	Rear axle	5			0160
	1	-	-	-	1216106-3	Bakaxel	Rear axle	5			0180
	1	-	-	-	1216108-9	Bakaxel	Rear axle	4			0200
	-	-	-	1	1216111-3	Bakaxel	Rear axle	5			0220
	-	1	-	-	1216118-8	Bakaxel	Rear axle	5			0240
	-	-	-	1	1216123-8	Bakaxel	Rear axle	5			0260
	1	-	-	-	1216127-9	Bakaxel	Rear axle	5			0280
	-	-	1	-	1216160-0	Bakaxel	Rear axle	5			0300
	-	-	1	-	1216129-5	Bakaxel	Rear axle	5			0320
	1	-	-	-	1216131-1	Bakaxel	Rear axle	5			0340
	1	-	-	-	1216135-2	Bakaxel	Rear axle	5			0360
	-	1	-	-	1216136-0	Bakaxel	Rear axle	5			0380
	-	-	1	-	1216138-6	Bakaxel	Rear axle	5			0400
	-	-	1	-	1216151-9	Bakaxel	Rear axle	5			0420
	-	-	1	-	1216155-0	Bakaxel	Rear axle	5			0440
	-	-	1	-	1216159-2	Bakaxel	Rear axle	5			0460
	-	-	1	-	1216162-6	Bakaxel	Rear axle	5			0480
2	1	-	-	-	1232609-6	Bakaxelkåpa	Rear axle casing	8		ERS AV 1ST 1209357-1, 10ST 947107-9.	0500
	-	1	-	-	1232421-6	Bakaxelkåpa	Rear axle casing	8		BXL MARKED 1216095, 1216118.	0520
	-	1	-	-	1209357-1	Bakaxelkåpa	Rear axle casing	5		ERS AV 1ST 1209357-1 10ST 947107-9	0540
	-	-	1	-	1232406-7	Bakaxelkåpa	Rear axle casing	8		BXL MARKED 1216136, 1216098, 1216138.	0560
	-	-	1	-	1209355-5	Bakaxelkåpa	Rear axle casing	8		ERS AV 1ST 1209359-7, 10ST 947107-9.	0580
	-	-	1	-	1209359-7	Bakaxelkåpa	Rear axle casing	5		BXL MARKED 1216129, ERS AV 1209359-7 10ST 947107-9	0600
	-	-	1	-	1232677-3	Bakaxelkåpa	Rear axle casing	8		BXL MARKED 1216159, 1216160, 1216162,	0620
	-	-	1	-	1209359-7	Bakaxelkåpa	Rear axle casing	5		ERS AV 1ST 1209359-7, 10ST 947107-9.	0640
3	2	2	2	2	955551-7	Överfall	Cap	8			0660
4	4	4	4	4	963248-0	Skruv	Screw	2		TID UTF 7/16-UNC X 57	0680
5	1	1	1	1		Skruv	Screw	2		SEN UTF M10 X 55	0700
6	2	2	2	2		Fäste	Anchorage	8			0720
7	2	2	2	2	383222-7	Tätningssring	Seal ring	2			0740
8	2	-	-	-	1205796-4	Bussning	Bushing	8		14)BXL MARKED 1216094, 1216096.	0760
	2	2	2	2	1229628-1	Bussning	Bushing	2		ERS AV 1229628-1. EXCL BXL MARKED 1216094, 1216096	0780
9	1	1	1	1	951901-8	Propp	Plug	2		1/2 TUM NPTF	0800
10	1	1	1	1	1209293-8	Magnetpropp	Magnet plug	2		M18	0820
11	1	1	1	1	957181-1	Bricka	Washer	2			0840
12	1	1	-	-	89671-2	Inspektionslock	Inspection cover	4			0860

14. Båda bussningarna måste bytas samtidigt. Both bushings must be replaced at the same time. Les deux douilles doivent tre remplacées en mme temps. Beide Buchsen müssen gleichzeitig auswechselt werden. Los dos casquillos deben cambiarse al mismo tiempo. Entrambe le bussole devono essere sostituite contemporaneamente.

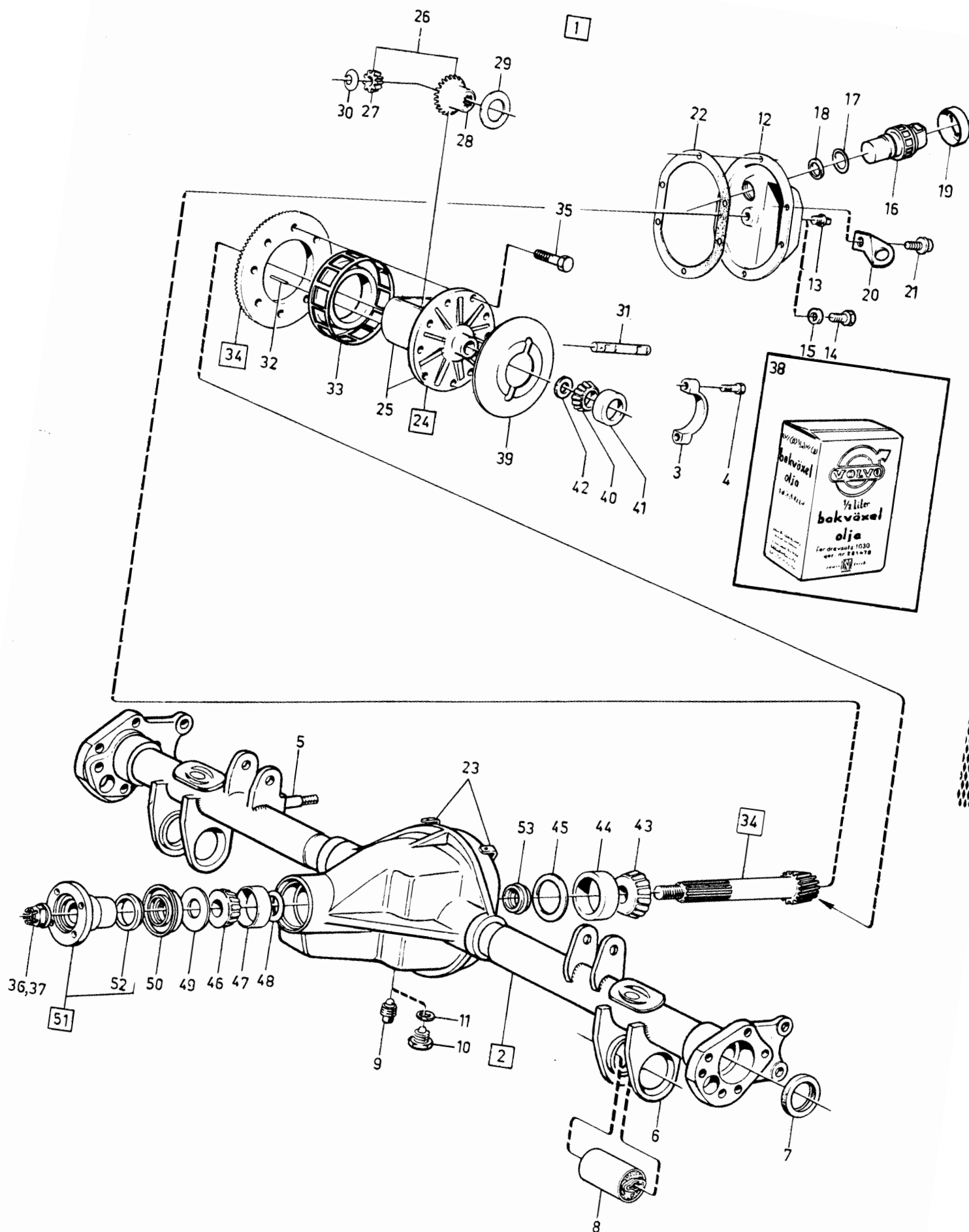

VOLVO PARTS  
1 040 33385  
(105:6)

240 - 260 series  
1979 - 1984Reservdelskatalog  
Parts Catalogue

4-111

**VOLVO**

Sida Page	Grupp Group	Bakaxel, EXCL anti-spinn	Rear axle, EXCL anti-spin	Illustration 33385 1984-12	1210						
202	4										
Pos. Fig.	Antal/Quantity				Artikel nr Part No	Benämning	Description	Sats Kit	B P S R	Anmärkning Notes	
	-	-	1	-	89671-2	..Inspektionslock.....	..Inspection cover.....	4		BXL MARKED 1216097, 1216098, 1216129, 1216138, 1216151, 1216155, 1216159, 1216162.	1200 1220 1240 1260 1280
	-	-	1	-	1209772-1	..Inspektionslock.....	..Inspection cover.....	4		61)BXL MARKED 1216160,	1300
13	1	1	1	1	952359-8	..Propp.....	..Plug.....	2		3/4 TUM NPTF	1340
14	1	1	1	1	960632-8	..Propp.....	..Plug.....	2		M18	1360
15	1	1	1	1	957181-1	..Bricka.....	..Washer.....	2			1380
16	-	-	1	-	1308024-7	..Induktivgivare.....	..Inductive sender.....	2		61)BXL MARKED 1216160,	1400
17	-	-	1	-	1307369-7	..O-ring.....	..O-ring.....	2		61)	1420
18	-	-	ERF	-	191834-1	..Justerbricka.....	..Adjuster washer.....	2		61) TJ 0,1 MM	1440
	-	-	ERF	-	191835-8	..Justerbricka.....	..Adjuster washer.....	2		61) TJ 0,15 MM	1480
	-	-	ERF	-	191837-4	..Justerbricka.....	..Adjuster washer.....	2		61) TJ 0,25 MM	1500
	-	-	ERF	-	191836-6	..Justerbricka.....	..Adjuster washer.....	2		61) TJ 0,7 MM	1520
	-	-	ERF	-	1209277-1	..Justerbricka.....	..Adjuster washer.....	2		61) TJ 1,5 MM	1540
	-	-	ERF	-	1209287-0	..Justerbricka.....	..Adjuster washer.....	2		61) TJ 2,5 MM	1560
19	-	-	1	-	1232772-2	..Låsmutter.....	..Lock nut.....	2		61)	1580
20	-	-	1	-	1324068-4	..Konsol.....	..Bracket.....	3		61)	1600
21	10	10	10	10	942624-8	..Flänsskruv.....	..Flange screw.....	2		64) TID UTF. 5/16-UNC	1620
	9	9	9	9	947107-9	..Flänsskruv.....	..Flange screw.....	2		64) SEN UTF. M8 X 12	1640
	1	1	1	1	944926-5	..Flänsskruv.....	..Flange screw.....	2		64) SEN UTF. M8 X 14	1660
22	1	1	1	1	89254-7	..Packning.....	..Gasket.....	2			1680
23	1	1	1	1	1221660-2	..Fäste.....	..Anchorage.....	3			1700
24	1	1	-	1	1217079-1	..Differential.....	..Differential.....	4			1720
	-	-	1	-	1217079-1	..Differential.....	..Differential.....	4		BXL MARKED 1216097, 1216098, 1216129, 1216138, 1216151, 1216155, 1216159, 1216162.	1740 1760 1780 1800 1820
	-	-	1	-	1232771-4	..Differential.....	..Differential.....	4		61)BXL MARKED 1216160,	1840
25	1	1	1	1	1232722-7	..Hus.....	..Housing.....	4		(383258)	1880
26	1	1	1	1	273224-6	..Differentialdrevs- sats	..Differential gear kit	3			1900 1920
27	2	2	2	2		...Differentialdrev.....	...Diff. side gear.....	S 8			1940
28	2	2	2	2		...Differentialhjul.....	...Diff. side gear.....	S 8			1960
29	2	2	2	2	1232436-4	..Fjädrande tryck- bricka	..Resilient thrust washer	3			1980 2000
30	2	2	2	2	384209-3	..Tryckbricka.....	..Thrust washer.....	3			2020
31	1	1	1	1	384201-0	..Axeltapp.....	..Pivot pin.....	3			2040
32	1	1	1	1	191838-2	..Låspinne.....	..Lock pin.....	3			2060
33	-	-	1	-	1232733-4	..Impulsgivare.....	..Impulse guide ring.....	3		61)BXL MARKED 1216160,	2080
34	-	-	1	-	273924-1	..Bakaxelväxel kronhjul/pinjong	..Final drive crownwheel/pinion	3		BXL UTV 3.15/1	2120 2140
	-	-	1	-	273139-6	..Bakaxelväxel kronhjul/pinjong	..Final drive crown wheel pinion	3		BXL UTV 3.31/1	2160 2180
	1	1	-	-	273800-3	..Bakaxelväxel kronhjul/pinjong	..Final drive crown wheel/pinion	3		BXL UTV 3.54/1	2200 2220
	-	-	1	1	273410-1	..Bakaxelväxel kronhjul/pinjong	..Final drive crown wheel/pinion	3		BXL UTV 3.54/1	2240 2260
	1	1	-	-	273472-1	..Bakaxelväxel kronhjul/pinjong	..Final drive crown wheel/pinion	3		BXL UTV 3.73/1	2280 2300
	-	-	1	1	273409-3	..Bakaxelväxel kronhjul/pinjong	..Final drive crown wheel/pinion	3		BXL UTV 3.73/1	2320 2340
	1	1	-	-	273408-5	..Bakaxelväxel kronhjul/pinjong	..Final drive crown wheel/pinion	3		BXL UTV 3.91/1	2360 2380

61. För vagnar med växlingsindikator. For cars with gear shift indicator Pour véhicules à indicateur de changement de vitesse. Für Fahrzeuge mit Schaltanzeige. Para vehiculos con indicador de cambios. Per veicoli con indicatore cambio marcia.

64. 242 CH omkr 214000, 244 CH omkr 745000, 245 CH omkr 398000

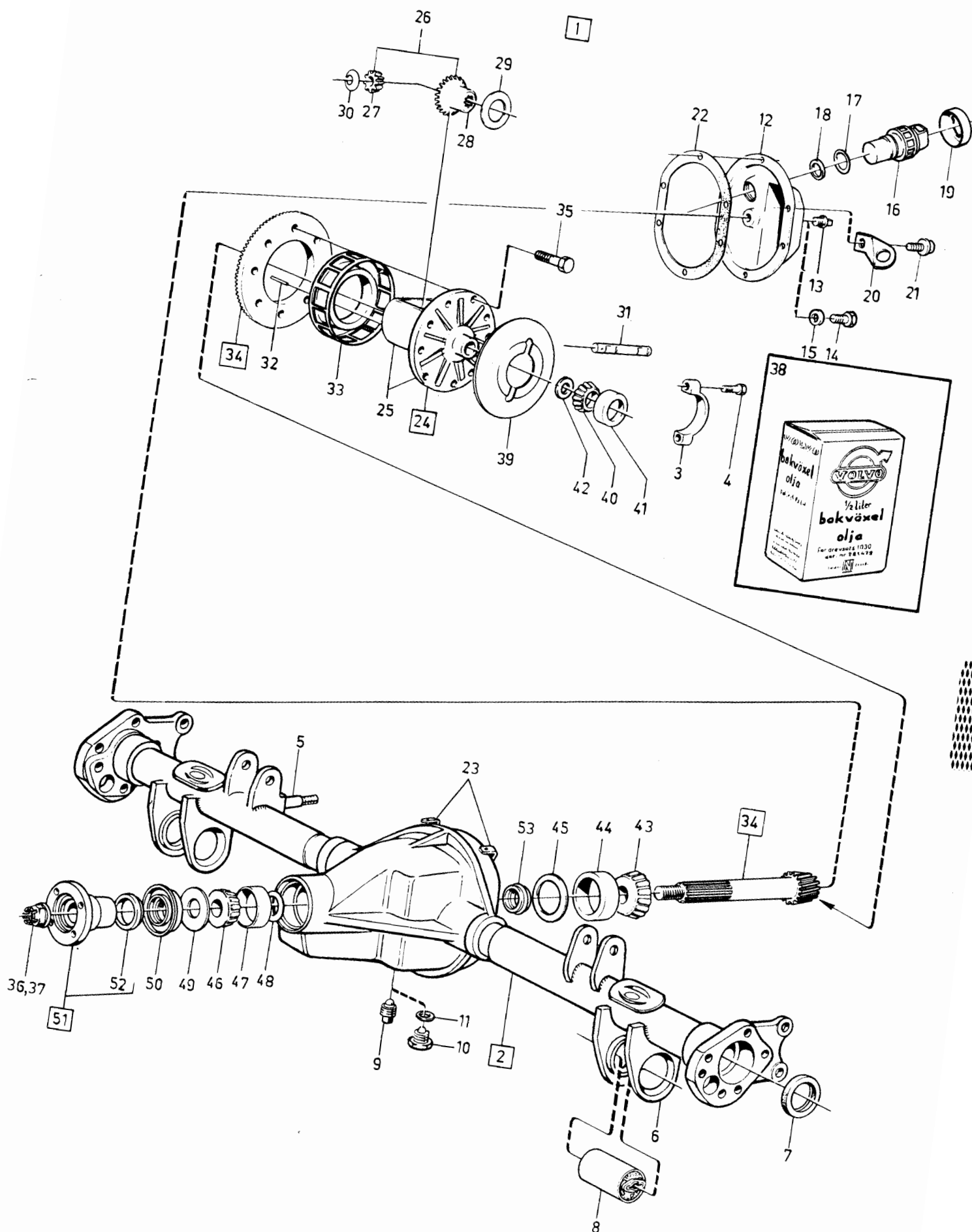

240 - 260 series  
1979 - 1984Reservdelskatalog  
Parts Catalogue

4-113

**VOLVO**

Sida Page	Grupp Group	Bakaxel, EXCL anti-spinn	Rear axle, EXCL anti-spin	Illustration 33385 1984-12	1210						
204	4										
Pos. Fig.	Antal/Quantity				Artikel nr Part No	Benämning	Description	Sats Kit	B P S R	Anmärkning Notes	
	-	-	1	-	273980-3	..Bakaxelväxel..... ..kronhjul/pinjong	..Final drive..... ..crown wheel/pinion	3	BXL UTV 3.91/1		2400
	1	-	-	-	273798-9	..Bakaxelväxel..... ..kronhjul/pinjong	..Final drive..... ..crown wheel/pinion	3	BXL UTV 4.56/1		2420
35	10	10	10	10	1217099-9	..Skruv.....	..Screw.....	S 2			2440
36	1	-	-	-	946831-5	..Låsmutter..... ..för sats 273127-1	..Lock nut..... ..for kit 273127-1	S 2	3/4 - UNF		2460
37	1	1	1	1	947855-3	..Låsmutter.....	..Lock nut.....	S 2	M20		2480
38	3	3	3	3	1128570-7	..Olja.....	..Oil.....	S 6	0.5 L		2500
39	1	1	1	1	383253-2	..Låsplåt.....	..Lock plate.....	3			2520
40	2	2	2	2	181305-4	..Rullager, innerring.....	..Roller bearing, cone.....	2			2540
41	2	2	2	2	181662-8	..Rullager, yttering.....	..Roller bearing, cup.....	2			2560
42	ERF	ERF	ERF	ERF	81374-1	..Juster mellanlägg.....	..Shims.....	2	TJ 0.08 MM		2620
	ERF	ERF	ERF	ERF	81375-8	..Juster mellanlägg.....	..Shims.....	2	TJ 0.13 MM		2640
	ERF	ERF	ERF	ERF	81377-4	..Juster mellanlägg.....	..Shims.....	2	TJ 0.75 MM		2660
43	1	1	-	-	181303-9	..Rullager, innerring.....	..Roller bearing, cone.....	2			2680
	-	-	1	1	183327-6	..Rullager, innerring.....	..Roller bearing, cone.....	2			2700
44	1	1	-	-	181304-7	..Rullager, yttering.....	..Roller bearing, cup.....	2			2720
	-	-	1	1	183328-4	..Rullager, yttering.....	..Roller bearing, cup.....	2			2740
45	-	-	ERF	ERF	81383-2	..Juster mellanlägg.....	..Shims.....	2	TJ 0.08 MM		2760
	ERF	ERF	-	-	87655-7	..Juster mellanlägg.....	..Shims.....	2	TJ 0.08 MM		2780
	-	-	ERF	ERF	81384-0	..Juster mellanlägg.....	..Shims.....	2	TJ 0.13 MM		2800
	ERF	ERF	-	-	191840-8	..Juster mellanlägg.....	..Shims.....	2	TJ 0.13 MM		2820
	-	-	ERF	ERF	120623-4	..Juster mellanlägg.....	..Shims.....	2	TJ 0.25 MM		2840
	ERF	ERF	-	-	191841-6	..Juster mellanlägg.....	..Shims.....	2	TJ 0.25 MM		2860
46	1	1	1	1	181301-3	..Rullager, innerring.....	..Roller bearing, cone.....	2			2880
47	1	1	1	1	181302-1	..Rullager, yttering.....	..Roller bearing, cup.....	2			2900
48	ERF	ERF	ERF	ERF	191834-1	..Juster mellanlägg.....	..Shims.....	2	TJ 0.08 MM		2920
	ERF	ERF	ERF	ERF	191835-8	..Juster mellanlägg.....	..Shims.....	2	TJ 0.13 MM		2940
	ERF	ERF	ERF	ERF	191837-4	..Juster mellanlägg.....	..Shims.....	2	TJ 0.25 MM		2960
	ERF	ERF	ERF	ERF	191836-6	..Juster mellanlägg.....	..Shims.....	2	TJ 0.75 MM		2980
49	1	1	1	1	80506-9	..Oljeslungare.....	..Oil slinger.....	2			3000
50	1	1	1	1	942905-1	..Oljetätning.....	..Oil seal.....	2			3020
51	1	1	1	1	384720-9	..Medbringare.....	..Companion flange.....	3			3040
52	1	1	1	1	81388-1	..Dammslungare.....	..Dust slinger.....	2			3060
53	1	1	1	-	1232248-3	..Förspänningshylsa.....	..Prestressing sleeve.....	3	22)		3080

22. Pinjonger märkta VOLVO-1232254, -1232258, -1220940, -1220962, -1220934. Pinions marked VOLVO-1232254, -1232258, -1220940, -1220962, -1220934. Pignon marqué de VOLVO-1232254, -1232258, -1220940, -1220962, -1220934. Antriebskegelräder gekennzeichnet mit VOLVO-1232254, -1232258, -1220940, -1220962, -1220934. Piñón marcado VOLVO-1232254, -1232258, -1220940, -1220962, -1220934. Pignone contrassegnato VOLVO-1232254, -1232258, -1220940, -1220962, -1220934.

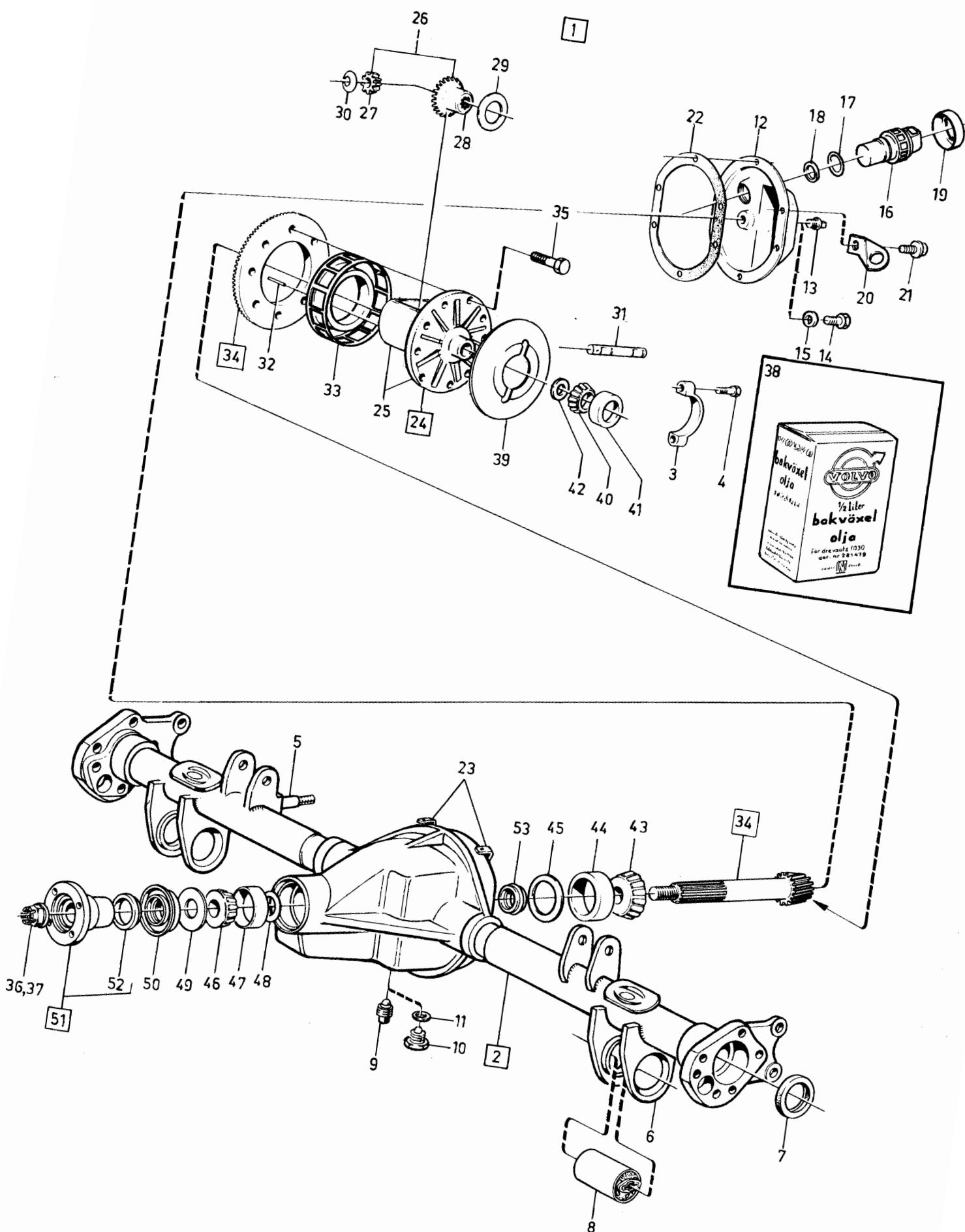



240 - 260 series  
1979 - 1984Reservdelskatalog  
Parts Catalogue

4-115

**VOLVO**

Sida Page	Grupp Group	Bakaxel Anti-spinn	Rear axle Anti-spin	Illustration 37359 1984-12	1250						
206	4										
Pos. Fig.	Antal/Quantity				Artikel nr Part No	Benämning	Description	Sats Kit	B P S R	Anmärkning Notes	
1	1	-	-	-	1216099-0	Bakaxel.....	Rear axle.....	8	8	UTV 3.91/1 MARKED 1216099	0020 0040
	1	-	-	-	1216117-0	Bakaxel.....	Rear axle.....	8	8	UTV 3.91/1 MARKED 1216117	0050 0055
	1	-	-	-	1216100-6	Bakaxel.....	Rear axle.....	8	8	UTV 3.73/1 MARKED 1216100	0060 0080
	1	-	-	-	1216101-4	Bakaxel.....	Rear axle.....	8	8	UTV 3.73/1 MARKED 1216101	0100 0120
	1	-	-	-	1216120-4	Bakaxel.....	Rear axle.....	8	8	UTV 3.73/1 MARKED 1216120	0140 0160
	1	-	-	-	1216102-2	Bakaxel.....	Rear axle.....	8	8	UTV 3.54/1 MARKED 1216102	0200 0220
	1	-	-	-	1216112-1	Bakaxel.....	Rear axle.....	8	8	UTV 3.54/1 MARKED 1216112	0240 0260
	1	-	-	-	1216128-7	Bakaxel.....	Rear axle.....	8	8	UTV 3.54/1 MARKED 1216128	0280 0300
	1	-	-	-	1216137-8	Bakaxel.....	Rear axle.....	8	8	UTV 3.54/1 MARKED 1216137	0320 0340
	1	-	-	-	1216130-3	Bakaxel.....	Rear axle.....	8	8	UTV 3.31/1 MARKED 1216130	0360 0370
2	1	-	-	-	384727-4	..Differential.....	..Differential.....	4	6)		0375
2a	1	-	-	-	1340498-3	..Skylt.....	..Sign.....	3	3	MARKED ANTI-SPINN FITTED USE SPECIAL OIL	0380 0400
3	1	-	-	-		..Hus, V.....	..Housing, L.....	8	8		0420
	1	-	-	-		..Hus, H.....	..Housing, R.....	8	8		0440
4	8	-	-	-	384511-2	..Skruv.....	..Screw.....	2	2		0460
5	4	-	-	-	633262-1	..Lamell.....	..Disc.....	3	3		0480
6	2	-	-	-	384510-4	..Lamellnav.....	..Disc hub.....	3	3		0500
7	4	-	-	-	384505-4	..Differentialhjul.....	..Diff. side pinion.....	3	3		0520
8	2	-	-	-	384507-0	..Axel.....	..Shaft.....	3	3		0540
9	2	-	-	-	384504-7	..Differentialdrev.....	..Diff. side gear.....	3	3		0560
10	2	-	-	-	666248-0	..Lamell.....	..Disc.....	3	3	TJ 1.5 MM	0580
11	2	-	-	-	666249-8	..Lamell (plan).....	..Disc (flat).....	3	3	TJ 2.4 MM	0600
12	2	-	-	-	666250-6	..Lamell (kupig).....	..Disc (dished).....	3	3	TJ 2.4 MM	0620
13	3	-	-	-	1161129-0	Olja.....	Oil.....	S	6	(1128570) 0.5 L	0640 0660 0680 0700 0720 0740 0760 0780 0800 0820 0840 0860 0880 0890 0900 0920 0940
	-	-	-	-		TABELL.....	TABLE.....				
	-	-	-	-		Anti-spinn--- Standard bakaxel-----bakaxel	Anti-spin---- Standard rear axle----rear axle				
	-	-	-	-		1216099-----1216094.....	1216099-----1216094.....				
	-	-	-	-		1216100-----1216096.....	1216100-----1216096.....				
	-	-	-	-		1216101-----1216097.....	1216101-----1216097.....				
	-	-	-	-		1216102-----1216098.....	1216102-----1216098.....				
	-	-	-	-		1216112-----1216111.....	1216112-----1216111.....				
	-	-	-	-		1216117-----1216095.....	1216117-----1216095.....				
	-	-	-	-		1216120-----1216123.....	1216120-----1216123.....				
	-	-	-	-		1216128-----1216127.....	1216128-----1216127.....				
	-	-	-	-		1216130-----1216129.....	1216130-----1216129.....				

6. För övriga i komplett bakaxel ingående detaljer, se motsvarande standardbakaxlar enligt ovanstående tabell. For other parts component to complete rear axles, see the corresponding standard rear axles according to the table above. Pour les autres pièces faisant partie du pont arrière complet, voir ponts arrière standards correspondants selon le tableau ci-dessus. Übrige teile, die zur kpl. Hinterachse gehören, siehe entsprechende Standardhinterachsen laut obiger Tabelle. Para las demás piezas componentes del eje trasero completo véanse los correspondientes ejes standard, según la tabla indicada arriba. Per gli altri dettagli del ponte posteriore completo, vedere corrispondenti ponti posteriori di serie come da tabella soprastante.

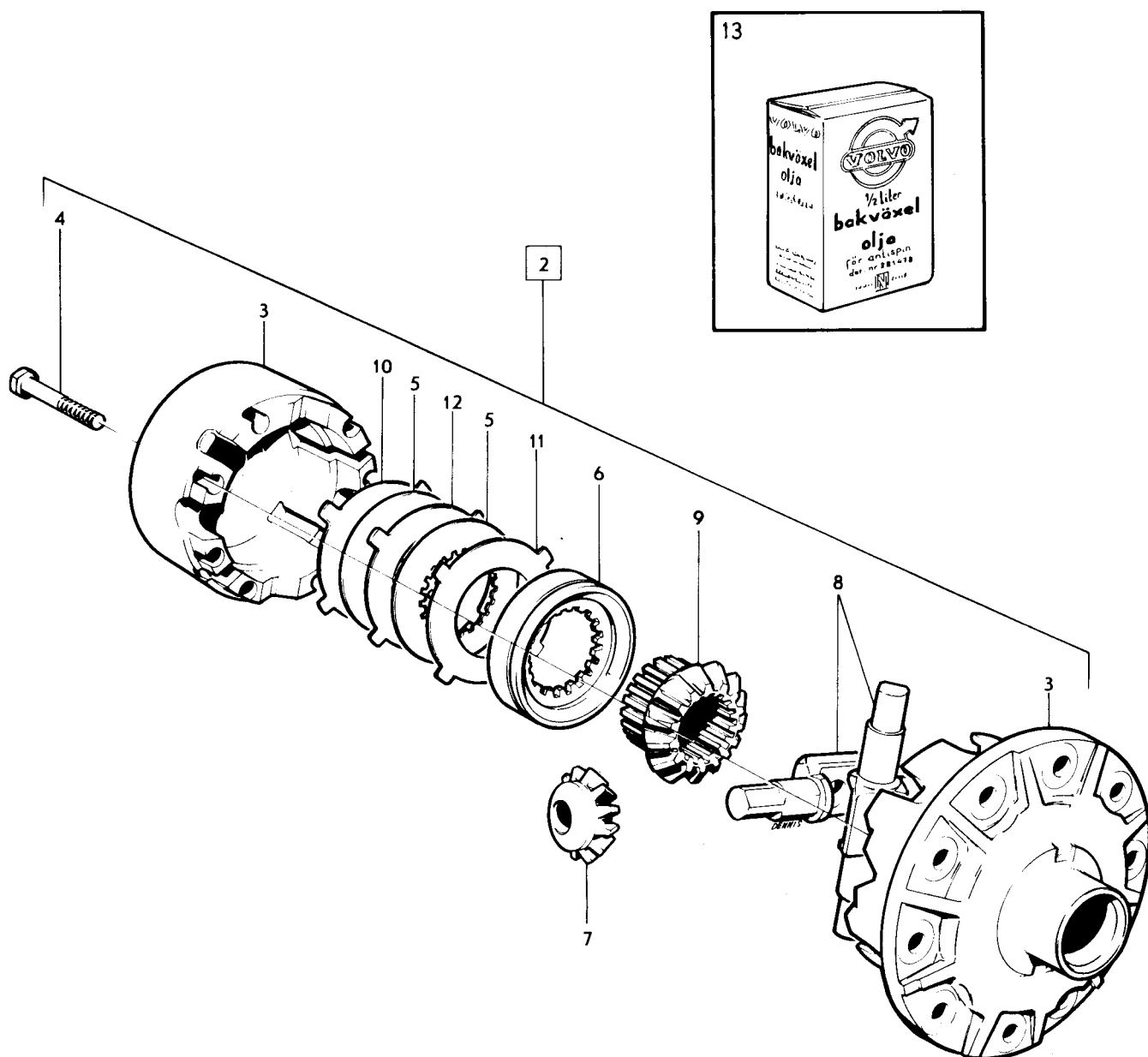
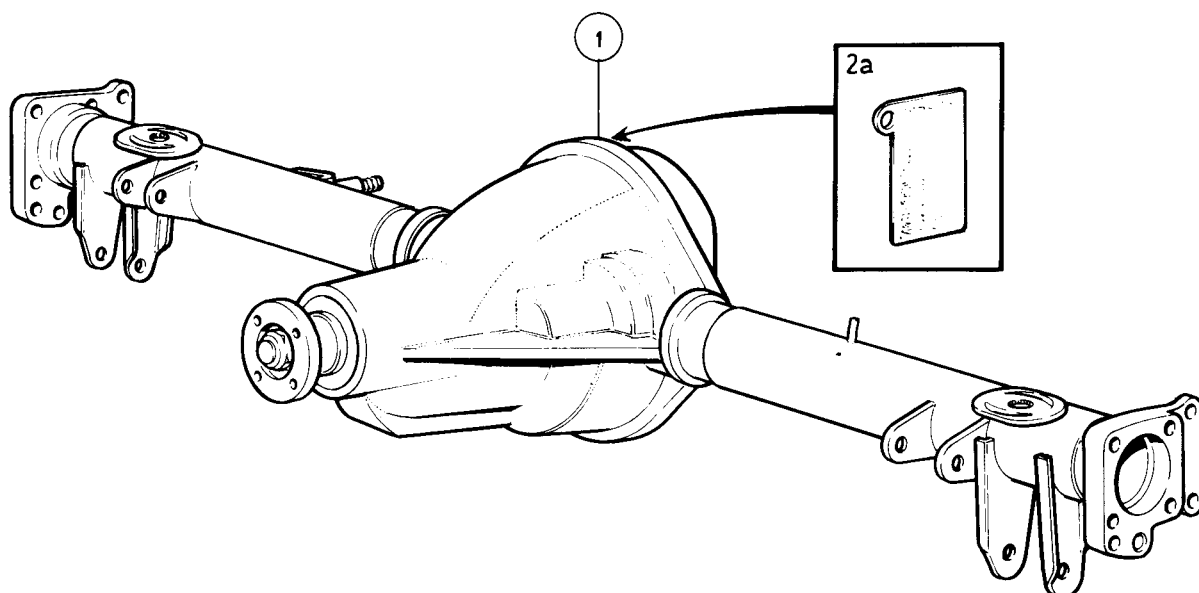

VOLVO PARTS  
1 040 37359  
(105:6)

240 - 260 series  
1979 - 1984

Reservdelskatalog  
Parts Catalogue

4-117

**VOLVO**

Sida Page	Grupp Group	Bakaxel Anti-spinn	Rear axle Anti-spin	Illustration 37359 1984-12	1250						
208	4										
Pos. Fig.	Antal/Quantity				Artikel nr Part No	Benämning	Description	Sats Kit	B P S R	Anmärkning Notes	
	-	-	-	-		1216137-----1216136.....	1216137-----1216136.....				0960 0980

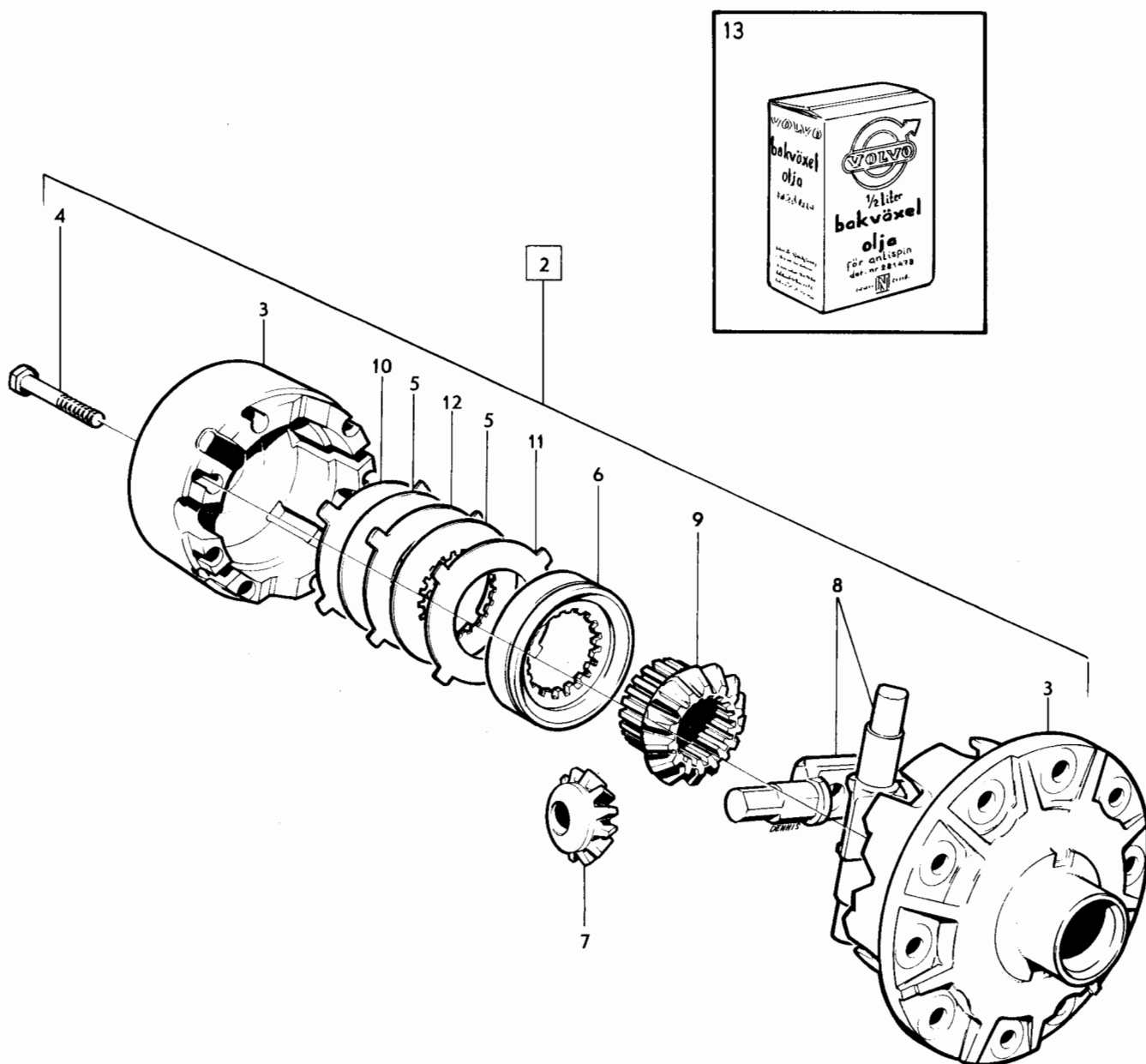
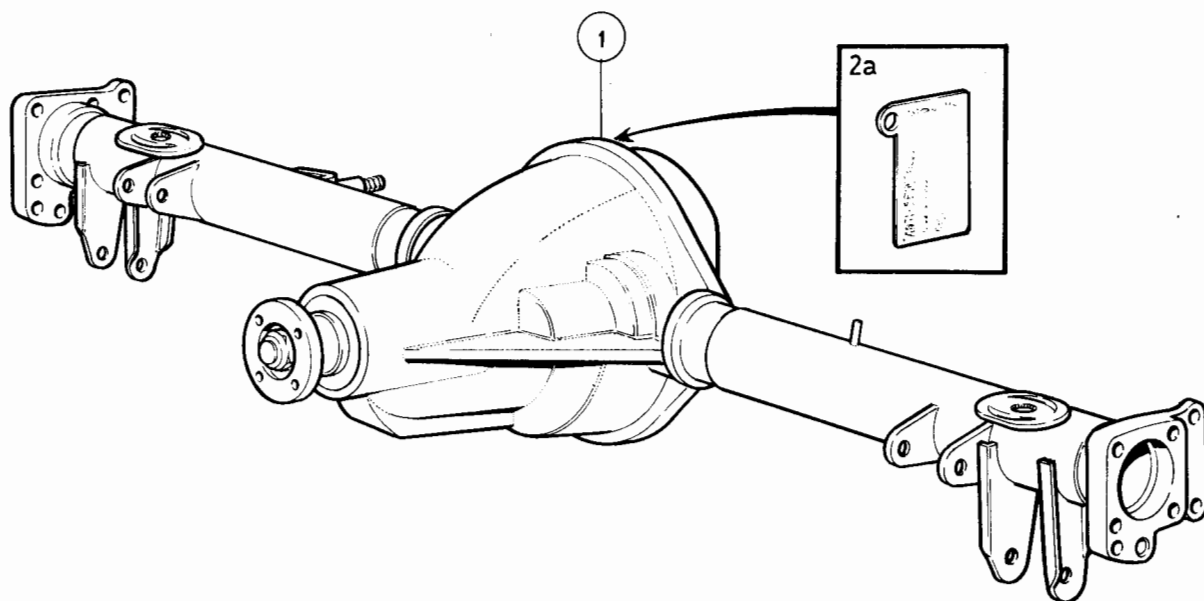

240 - 260 series  
1979 - 1984Reservdelskatalog  
Parts Catalogue

4-119

**VOLVO**

Sida Page	Grupp Group	Nivåregleringssats 7)			Levelling kit 7)		Illustration 22361 1984-12	1300		
210	4									
Pos. Fig.	Antal/Quantity			Artikel nr Part No	Benämning	Description	Sats Kit	B P S R	Anmärkning Notes	
	283 631	283 632 8)	283 632 9)							
	1	-	-	-	283631-0	Nivåreglering.....	Levelling system.....	3		0020
	-	-	-	-		Automatisk.....	Automatic.....			0040
	-	1	-	-	283632-8	Nivåreglering.....	Levelling system.....	3	8)	0060
	-	-	-	-		Halvautomatisk.....	Semi automatic.....			0080
	-	-	1	-	283632-8	Nivåreglering.....	Levelling system.....	3	9)	0100
	-	-	-	-		Halvautomatisk.....	Semi automatic.....			0120
1	1	-	-	-	1273796-1	Manöverpanel.....	Operating panel.....	4	(1228739)	0140
2	1	-	-	-	1273795-3	Panel.....	Panel.....	4	(1228812)	0160
3	2	-	-	-	1273797-9	Tryckknapp.....	Button.....	4	(1228813)	0180
4	1	-	-	-	688631-1	Strömbrytare.....	Switch.....	2		0200
5	1	-	-	-	1228817-1	O-ring.....	O-ring.....	4		0240
6	1	-	-	-	1228818-9	Överfallsmutter.....	Cap nut.....	4		0260
7	2	-	-	-	955115-1	Skruv.....	Screw.....	2		0280
8	1	-	-	-	1228310-7	Kompressor.....	Compressor.....	4		0300
						Det se sida 212, 4-121	Comps page 212, 4-121			0320
9	1	-	-	-		4-vägsförgrening.....	4-way union.....		SE SIDA 212, 4-121	0340
10	3	-	-	-		O-ring.....	O-ring.....		SE SIDA 212, 4-121	0360
11	3	-	-	-		Överfallsmutter.....	Cap nut.....		SE SIDA 212, 4-121	0380
12	3	-	-	-	685355-0	Gummikudde.....	Rubber cushion.....	2		0400
13	3	-	-	-	955825-5	Mutter.....	Nut.....	2		0420
14	3	-	-	-	941906-0	Bricka.....	Washer.....	2		0440
15	1	-	-	-		Relä.....	Relay.....	8	ERS AV 1ST 1214764-1, 1 ST 681129-3, 1 ST 942785-7.	0460
16	1	-	-	-		Ledningsmatta.....	Cable harness.....	8		0480
17	2	-	-	-	955138-3	Skruv.....	Screw.....	2		0500
18	-	1	1	-	1228821-3	Manometer.....	Manometer.....	4		0520
19	-	2	2	-	1228817-1	O-ring.....	O-ring.....	4		0540
20	-	2	2	-	1228818-9	Överfallsmutter.....	Cap nut.....	4		0560
21	-	1	1	-		Konsol.....	Bracket.....	8		0580
22	-	2	2	-	955119-3	Skruv.....	Screw.....	2		0600
23	2	2	2	-	1229856-8	Stötdämpare.....	Shock absorber.....	1		0620
24	1	1	1	-	1228817-1	O-ring.....	O-ring.....	4		0640
25	1	1	1	-	1228818-9	Överfallsmutter.....	Cap nut.....	4		0660
26	2	1	-	-	1229961-6	Slang.....	Hose.....	2	(1228820) L5200	0680
	-	-	2	-	1229961-6	Slang.....	Hose.....	2	L7000	0700
27	-	2	-	-	1228819-7	Slangklips.....	Clip.....	4		0720
28	2	-	2	-	94026-2	Gummibussning.....	Rubber bushing.....	2		0740

7. Ej standardutrustning. Optional extra. N'est pas equipment standard. Nicht serienmässig No forma parti del equipo standard. Attrezzatura non di serie.
8. För manometermontering i bagagerummet. For manometer mounted in the luggage compartment. Pour montage de manomètre dans le compartiment à bagages. Für Manometermontierung im Gepäckraum. Para montaje de manómetro en el compartimiento de equipaje. Per montaggio del manometro nel vano bagagli.
9. För manometermontering i motorrummet. For manometer mounted in the engine compartment. Pour montage de manomètre dans le compartiment moteur. Für Manometermontierung im Motorraum. Para montaje de manómetro en el compartimiento de motor. Per montaggio del manometro nel vano motore.

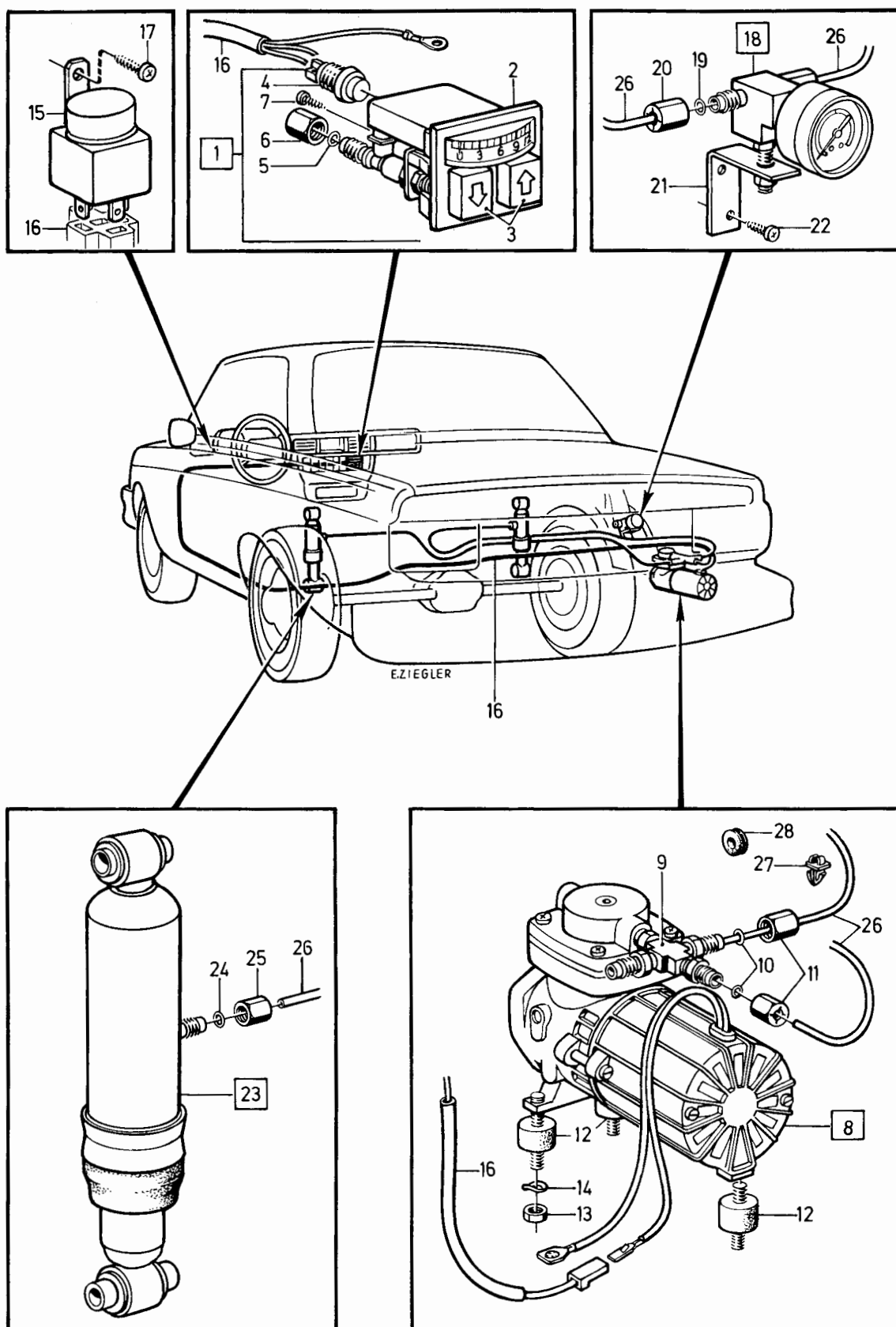

VOLVO PARTS  
1 040 22361  
(105:2)

240 - 260 series  
1979 - 1984

Reservdelskatalog  
Parts Catalogue

4-121

**VOLVO**

Sida Page	Grupp Group	Kompressor 1228310			Compressor 1228310			Illustration	1350		
								19118			
212	4							1984-12			
Pos. Fig.	Antal/Quantity				Artikel nr Part No	Benämning	Description	Sats Kit	B P S R	Anmärkning Notes	
1	1	-	-	-	1228310-7	Kompressor.....	Compressor.....	4			0020
2	1	-	-	-		..Kompressorhus.....	..Compressor housing.....	8			0040
3	1	-	-	-	1228831-2	..Topplöck, kmpl.....	..Compressor head, cpl.....	8		TID UTF, ALT 1	0060
4	1	-	-	-		..4-vägsförgrening.....	..4-way union.....	8			0080
5	1	-	-	-		..Topplöck, kmpl.....	..Compressor head, cpl.....	8		SEN UTF, ALT 2	0100
6	1	-	-	-	1229387-4	..Lock, kmpl.....	..Head, cpl.....	4			0120
7	1	-	-	-		..4-vägsförgrening.....	..4-way union.....	8			0140
8	1	-	-	-	1229381-7	..O-ring.....	..O-ring.....	4			0160
9	1	-	-	-	1229386-6	..Ventilplatta.....	..Valve plate.....	4			0180
10	1	-	-	-	1229382-5	..O-ring.....	..O-ring.....	4			0200
11	1	-	-	-	1229380-9	..Ventiltunga.....	..Valve flapper.....	4			
12	1	-	-	-	1229379-1	..Bricka.....	..Washer.....	8			0220
13	1	-	-	-	950000-0	..Skruv.....	..Screw.....	2			0260
14	1	-	-	-	1229383-3	..O-ring.....	..O-ring.....	4			0280
15	1	-	-	-	1229378-3	..Cylinderfoder.....	..Cylinder liner.....	8			0300
16	3	-	-	-	1228817-1	..O-ring.....	..O-ring.....	4			0320
17	3	-	-	-	1228818-9	..Överfallsmutter.....	..Cap nut.....	4			
18	4	-	-	-	950023-2	..Skruv.....	..Screw.....	2			0340
19	1	-	-	-	1229151-4	..Rotor.....	..Armature.....	8			0380
20	1	-	-	-		..Kullager.....	..Ball bearing.....	8			0400
21	1	-	-	-	1229154-8	..Excenter, kmpl.....	..Excentric, cpl.....	4			0420
22	1	-	-	-		..Kullager.....	..Ball bearing.....	8			0440
23	1	-	-	-		..Stoppskruv.....	..Set screw.....	8			0460
24	1	-	-	-	1229150-6	..Vevstake.....	..Connecting rod.....	4			0480
25	1	-	-	-		..Skruv.....	..Screw.....	8			0500
26	1	-	-	-	1229579-6	..Kolvpackning.....	..Piston packing.....	4			0520
27	1	-	-	-		..Ventilplatta.....	..Valve plate.....	8			0540
28	2	-	-	-		..Skruv.....	..Screw.....	8			0560
29	1	-	-	-	1229385-8	..Ventiltunga.....	..Valve flapper.....	4			0580
30	1	-	-	-	1229384-1	..Skruv.....	..Screw.....	4			0600
31	1	-	-	-	1229159-7	..Packning.....	..Gasket.....	8			0620
32	1	-	-	-	1229155-5	..Lock.....	..Cover.....	4			0640
33	4	-	-	-	950010-9	..Skruv.....	..Screw.....	2			0660
34	1	-	-	-		..Motorhus.....	..Motor housing.....	8			0680
35	2	-	-	-	950026-5	..Skruv.....	..Screw.....	2			0700
36	1	-	-	-	1229153-0	..Borsthållarplatta med ledningar	..Brush card with cables	4			0720
37	2	-	-	-	950002-6	..Skruv.....	..Screw.....	2			0740
38	1	-	-	-	1229152-2	..Lock, kompl.....	..Motor end cap, cpl.....	4			0760
39	2	-	-	-	950016-6	..Skruv.....	..Screw.....	2			0800
40	1	-	-	-		..Luftfilter.....	..Air filter.....				0820

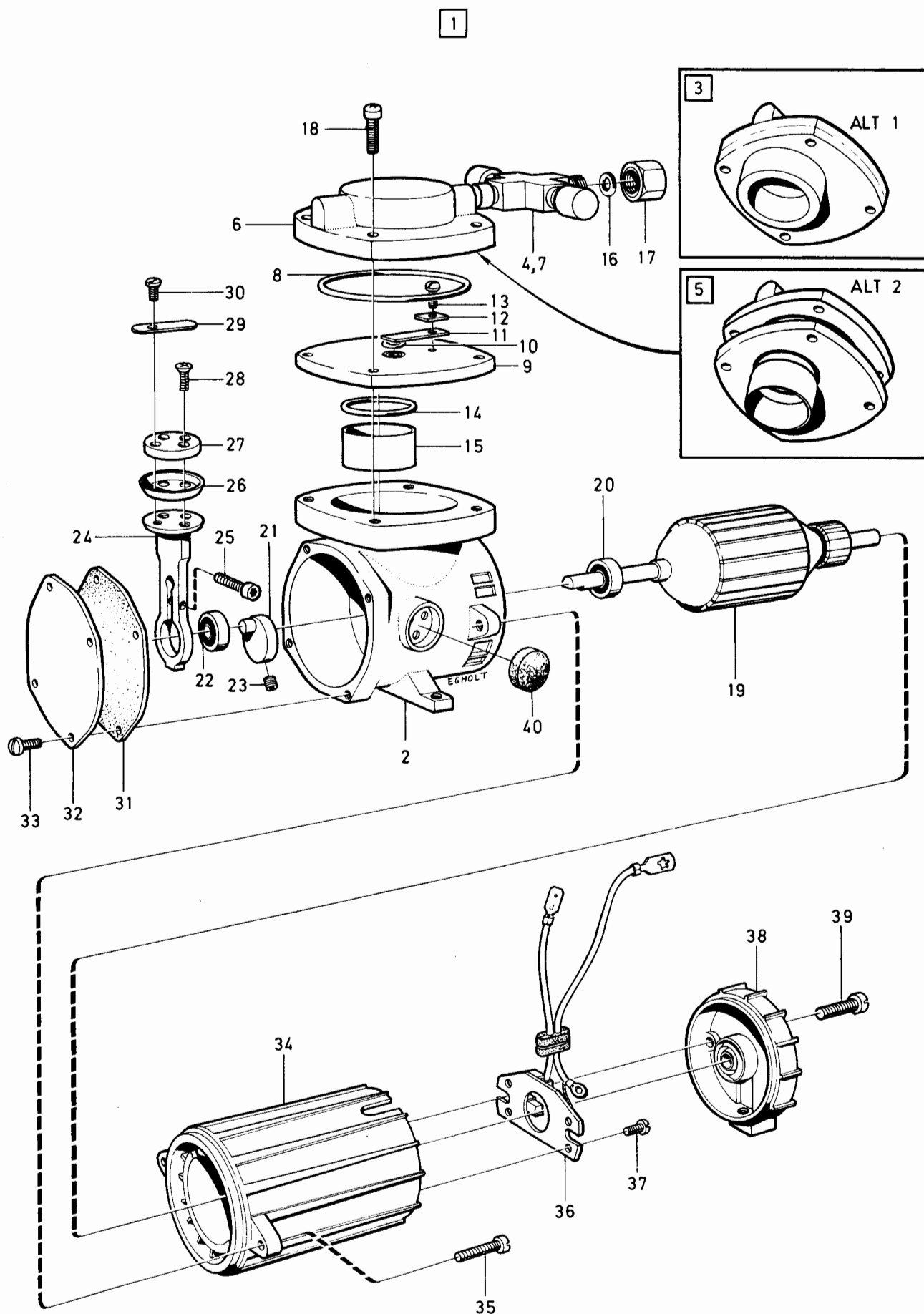



# **VOLVO**

**VOLVO****4-J01**Reservdelskatalog  
Parts Catalogue**240 - 260 series**  
**1979 - 1984**

0001

Innehållsförteckning

Inhaltsverzeichnis

Grupp  
GroupSida  
Page

Index

Indice

1984-12

Table des matières

Indice del contenuto

5

1

0020

0040

0060

0080

0100

0130

0140

0160

0180

0200

0220

0240

0260

0280

03

03

0340

0360

0380

0400

04

04

0460

0480

0500

0520

0540

0560

0580

0600

0620

0640

0660

0680

0700

0720

0740

0760

0780

BROMSAR

Sida

Koord.

Bromssystem .....

2

4-J03

BRAKES

Page

Grid

Brake system .....

2

4-J03

FREINS

Page

Grid

Système de freins .....

2

4-J03

BREMSSEN

Seite

Grid

Bremsanlage .....

2

4-J03

FRENOS

Página

Grid

Sistema de frenos .....

2

4-J03

FRENI

Pagina

Grid

Impianti freni .....

2

4-J03

240 - 260 series  
1979 - 1984

Reservdelskatalog  
Parts Catalogue

4-J03

**VOLVO**

Sida Page	Grupp Group	Bromssystem		Brake system		Illustration		0050			
2	5					13786					
						1984-12					
Pos. Fig.	Antal/Quantity				Artikel nr Part No	Benämning	Description	Sats Kit	B P S R	Anmärkning Notes	
1	-	-	-	-		Framhjulsbroms.....	Front wheel brake.....			SE SIDA 4, 4-J05	0020
2	-	-	-	-		Bakhjulsbroms.....	Rear wheel brake.....			SE SIDA 8, 4-J09	0040
3	-	-	-	-		Komplettenheter.....	Complete units.....			SE SIDA 14, 4-J15	0060
4	-	-	-	-		Rörledningar.....	Pipe lines.....			SE SIDA 34, 4-K11	0100
5	-	-	-	-		Handbroms.....	Hand brake.....			SE SIDA 30, 4-K07	0140

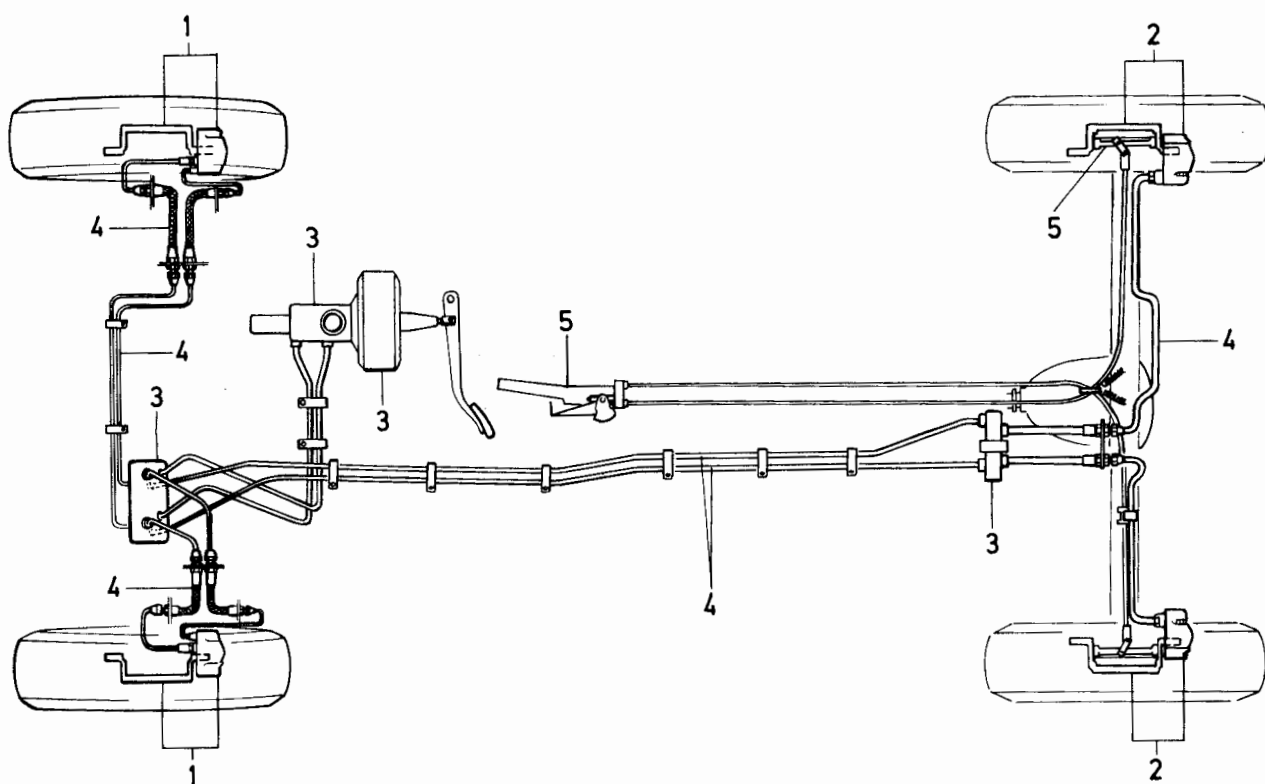

VOLVO PARTS  
1 050 13786

240 - 260 series  
1979 - 1984Reservdelskatalog  
Parts Catalogue

4-J05

**VOLVO**

Sida Page	Grupp Group	Framhjulsbroms, GIRLING				Front wheel brake GIRLING				Illustration	0100
4	5	ej ventilerad				not ventilated				37055	
Pos. Fig.	Antal/Quantity				Artikel nr Part No	Benämning	Description	Sats Kit	B P S R	Anmärkning Notes	
x	1	1	-	-	-	1221957-2	Bromsok, V .....	Brake caliper, L .....	3	(1229543)	0020
		1	-	-	-	5002026-2	Bromsok, V .....	Brake caliper, L .....	9		0040
		1	-	-	-	1330303-7	Bromsok, V .....	Brake caliper, L .....	3	SWEDEN,DENMARK, NORWAY,FINLAND	0060
							(utbytesenhet)	(exchange unit)			0080
						med asbestfria belägg	non asbestos brake pad				0100
		-	1	-	-	1221958-0	Bromsok, H .....	Brake caliper, R .....	3	(1229544)	0120
		-	1	-	-	5002027-0	Bromsok, H .....	Brake caliper, R .....	9		0140
							(utbytesenhet)	(exchange unit)			0160
x		-	1	-	-	1330304-5	Bromsok, H .....	Brake caliper, R .....	3	SWEDEN,DENMARK, NORWAY,FINLAND	0180
							med asbestfria belägg	non asbestos brake pad			0200
2		1	1	-	-		.Hus, inre .....	.Caliper, inner .....	8		0220
3		1	1	-	-		.Hus, yttre .....	.Caliper, outer .....	8		0240
4		2	2	-	-		.Gummiring .....	.Rubber ring .....	8		0260
5		4	4	-	-		.Skruv .....	.Screw .....	8		0280
6		3	3	-	-	678155-3	.Luftningsskruv .....	.Air venting screw .....	2		0300
7		4	4	-	-	664816-6	.Tätningssring .....	.Seal ring .....	S 2		0320
8		4	4	-	-	1229048-2	.Kolv .....	.Piston .....	3		0340
9		4	4	-	-	1228803-1	.Gummimanschett .....	.Rubber boot .....	S 3		0360
9a		4	4	-	-	680532-9	.Låsring .....	.Circlip .....	1		0380
10		2	2	-	-	664821-6	.Pinne .....	.Pin .....	S 1		0400
11		2	2	-	-	664822-4	.Låsfjäder .....	.Lock spring .....	S 1		0420
12		2	2	-	-	670567-7	.Dämpfjäder .....	.Damping spring .....	S 2		0440
13		1	1	-	-	272779-0	.Bromsklotssats .....	.Brake pad kit .....	1	(272566)	0460
x		1	1	-	-	272867-3	.Bromsklotssats, .....	.Brake pad kit, .....	1		0480
							med asbestfria belägg	non asbestos brake pad			0500
14		3	3	-	-	656456-1	Gummihatt .....	Rubber cap .....	2		0520
15		2	2	-	-	947328-1	Skruv .....	Screw .....	2	M12X31	0540
16		1	1	-	-	1272469-6	Skyddsplåt .....	Backing plate .....	3	(1272207)	0560
		1	1	-	-	273786-4	Monteringssats för .....	Installation kit, .....	2		0580
							skyddsplåt .....	backing plate .....			0600
17		1	1	-	-	1272102-3	Grovskydd .....	Protector plate .....	3		0620
18		3	3	-	-	948536-8	Låsskruv .....	Set screw .....	2	M8X10	0640
19		1	1	-	-	1228942-7	Bromsskiva, .....	Brake disc, .....	3		0660
							ej ventilerad	not ventilated			0680
20		2	2	-	-	955270-4	Skruv .....	Screw .....	2		0700
x		4	4	-	-	1359198-7	Mellanlägg .....	Shim .....	2	1) (1228918)	0720
22		2	2	-	-	1272611-3	Tätningssplåt .....	Cover plate .....	4	1)	0740
23		2	2	-	-	1272612-1	Fästklamma .....	Attaching clamp .....	2	1)	0760
24		2	2	-	-	190665-0	Skruv .....	Screw .....	2	1)	0780
		1	1	-	-	272648-7	Reparationssats .....	Repair kit .....	1		0800
		1	1	-	-	272637-0	Monteringssats .....	Mounting parts kit .....	1		0820

1. Serviceutförande. Service version. Exécution de service. Serviceausführung. Ejecución de servicio.  
Esecuzione di assistenza.

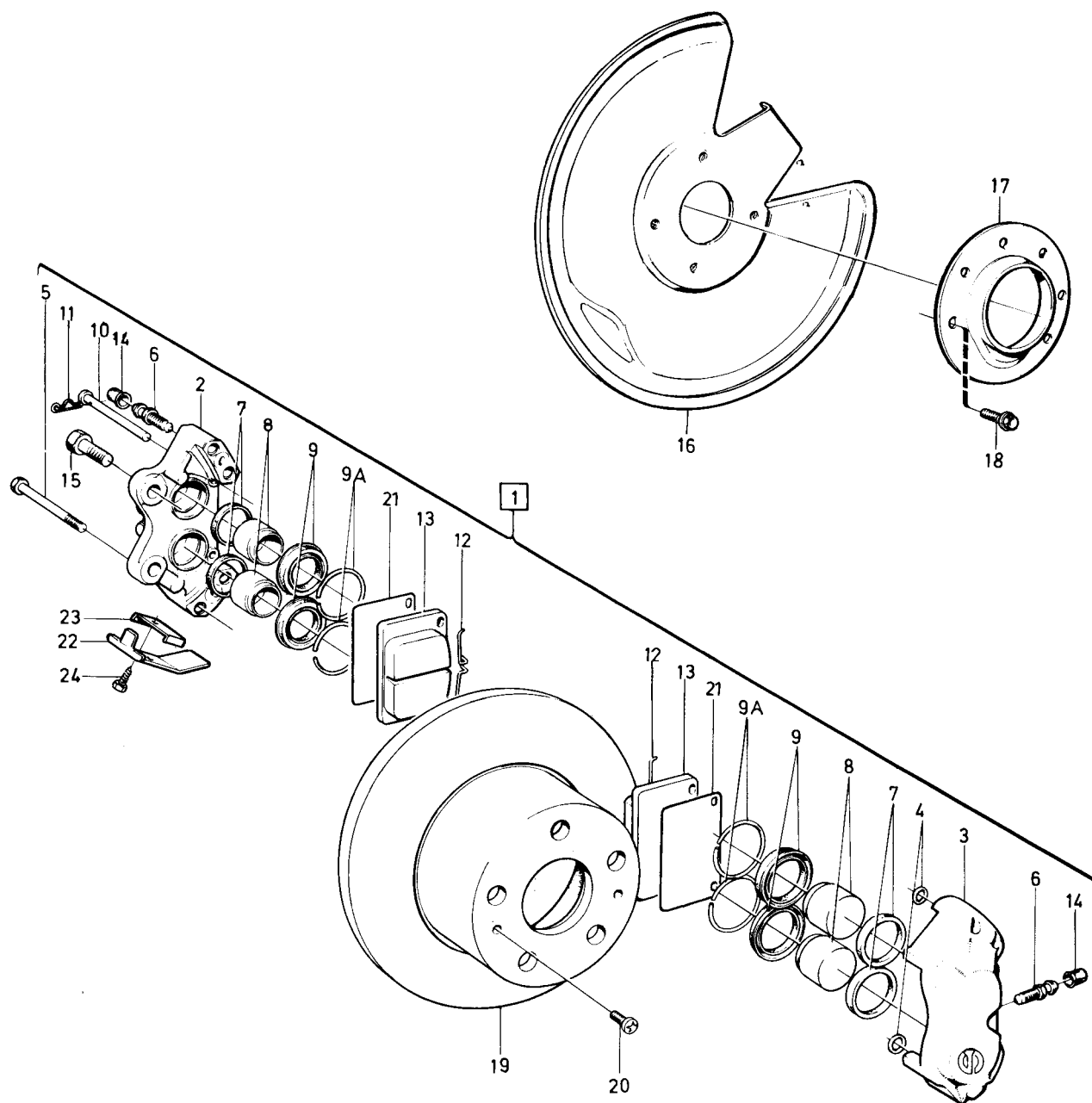

VOLVO PARTS  
1 050 37055  
(106:1)

240 - 260 series  
1979 - 1984Reservdelskatalog  
Parts Catalogue

4-J07

**VOLVO**

Sida Page	Grupp Group	Framhjulsbroms GIRLING			Front wheel brake GIRLING			Illustration	1984-12		
6	5	ventilerad			ventilated			37061			
Pos. Fig.	Antal/Quantity				Artikel nr Part No	Benämning	Description	Sats Kit	B P S R	Anmärkning Notes	
1	1	-	-	-	1273430-7	Bromsok, V	Brake caliper, L	3		(1272760)	0020
	1	-	-	-	5002028-8	Bromsok, V (utbytesenhet)	Brake caliper, L (exchange unit)	9			0040
	1	-	-	-	1330306-0	Bromsok, V, med asbestfria belägg	Brake caliper, L, non asbestos brake pad	3		SWEDEN, NORWAY, DENMARK, FINLAND	0060
	1	-	-	-	1273431-5	Bromsok, H	Brake caliper, R	3		(1272761)	0080
	1	-	-	-	5002029-6	Bromsok, H (utbytesenhet)	Brake caliper, R (exchange unit)	9			0100
	1	-	-	-	1330307-8	Bromsok, H, med asbestfria belägg	Brake caliper, R, non asbestos brake pad	3		SWEDEN, NORWAY DENMARK, FINLAND	0120
2	2	-	-	-		.Hus, inre	.Caliper, inner	8			0140
3	2	-	-	-		.Hus, yttre	.Caliper, outer	8			0160
4	4	-	-	-		.Gummiring	.Rubber ring	8			0180
5	8	-	-	-		.Skruv	.Screw	8			0200
6	6	-	-	-	678155-3	.Luftningsskruv	.Air venting screw	2			0240
7	8	-	-	-	664816-6	.Tätningssring	.Seal ring	S 2			0260
8	8	-	-	-	1229048-2	.Kolv	.Piston	3			0280
9	8	-	-	-	1228803-1	.Gummimanschett	.Rubber boot	S 3			0300
9a	8	-	-	-	680532-9	.Låsring	.Circlip	1			0320
10	4	-	-	-	1228810-6	.Pinne	.Pin	S 1			0380
11	4	-	-	-	664822-4	.Låsfjäder	.Lock spring	S 1			0400
12	4	-	-	-	670567-7	.Dämpfjäder	.Damping spring	S 2			0420
13	1	-	-	-	272779-0	.Bromsklotssats	.Brake pad kit	1		(272566)	0440
x	1	-	-	-	272867-3	.Bromsklotssats, med asbestfria belägg	.Brake pad kit, non asbestos brake pad	1			0460
14	6	-	-	-	656456-1	Gummihatt	Rubber cap	2			0480
15	4	-	-	-	947328-1	Skruv	Screw	2		M12X31	0500
16	2	-	-	-	1272469-6	Skyddsplåt	Backing plate	3			0520
	2	-	-	-	273786-4	Monteringssats för skyddsplåt	Installation kit, backing plate	2			0540
17	2	-	-	-	1272102-3	Grovskydd	Protector plate	3			0560
18	6	-	-	-	948536-8	Låsskruv	Set screw	2		M8X10	0600
19	2	-	-	-	1228153-1	Bromsskiva, ventilerad	Brake disc, ventilated	3			0620
20	4	-	-	-	955270-4	Skruv	Screw	2		M6X14	0640
x	2	-	-	-	1359198-7	Mellanlägg	Shim	2		1) (1228918)	0660
22	4	-	-	-	1272611-3	Tätningssplåt	Cover plate	4		1)	0680
23	4	-	-	-	1272612-1	Fästklammer	Attaching clamp	2		1)	0700
24	4	-	-	-	190665-0	Skruv	Screw	2		1)	0720
	2	-	-	-	272648-7	Reparationssats	Repair kit	1			0740
	2	-	-	-	272691-7	Monteringssats	Mounting parts kit	1			0760

1. Serviceutförande. Service version. Exécution de service. Serviceausführung. Ejecución de servicio.  
Esecuzione di assistenza.

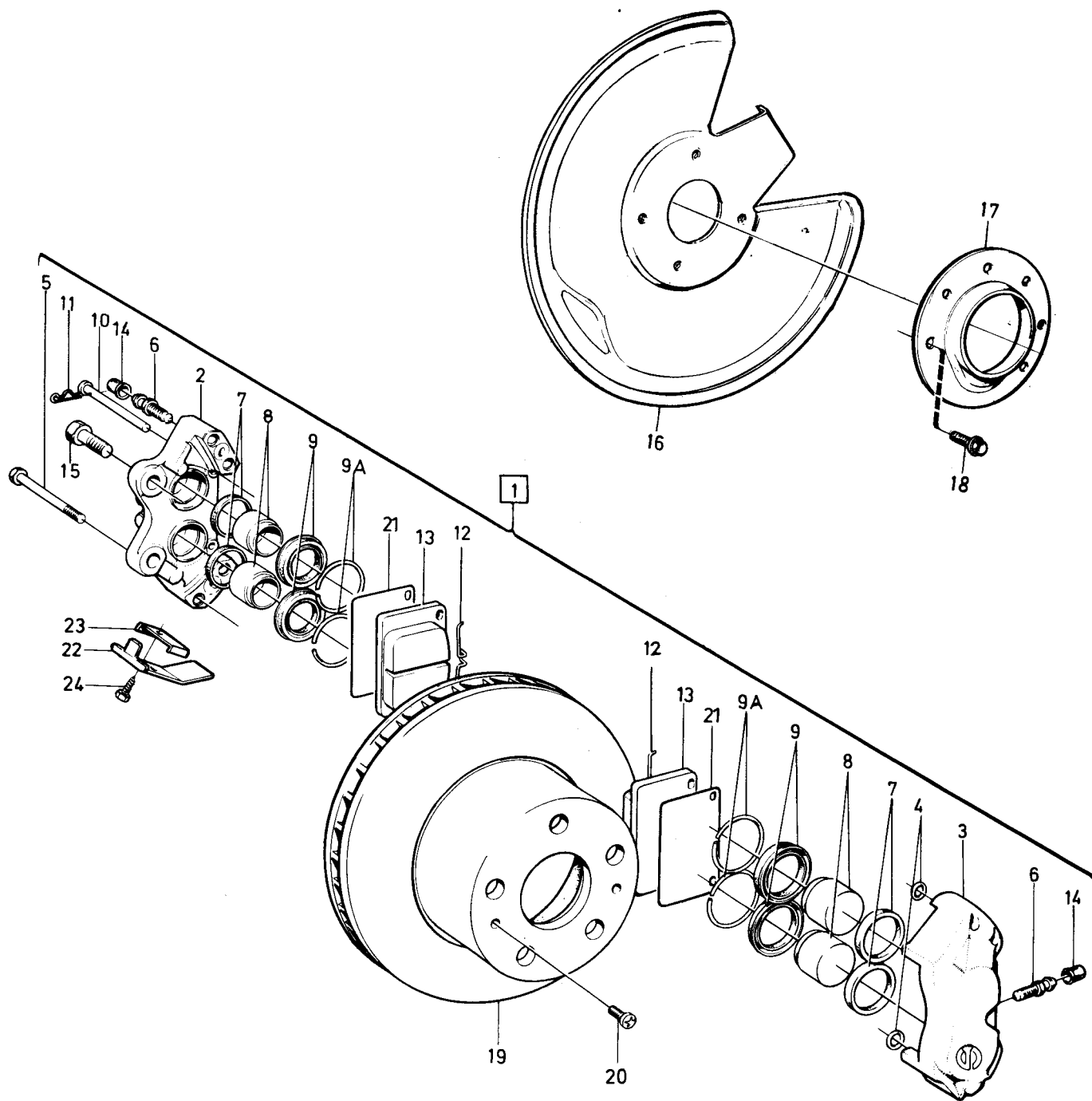

VOLVO PARTS  
1 050 37061  
(106:1)



240 - 260 series  
1979 - 1984Reservdelskatalog  
Parts Catalogue

4-J09

**VOLVO**

Sida Page	Grupp Group	Bakhjulsbroms GIRLING			Rear wheel brake GIRLING			Illustration 27680 1984-12	0200		
8	5										
Pos. Fig.	Antal/Quantity				Artikel nr Part No	Benämning	Description	Sats Kit	B P S R	Anmärkning Notes	
1	1	-	-	-	1229547-3	Bromsok, V .....	Brake caliper, L .....	3			0020
	1	-	-	-	5002006-4	Bromsok, V .....	Brake caliper, L .....	9			0025
	1	-	-	-	1330308-6	Bromsok, V, .....	Brake caliper, L, .....	3		SWEDEN, NORWAY, DENMARK, FINLAND	0026
	-	1	-	-	1229548-1	med asbestfria belägg	non asbestos brake pad	3			0027
	-	1	-	-	5002007-2	Bromsok, H .....	Brake caliper, R .....	9			0028
	-	1	-	-	1330309-4	Bromsok, H, .....	Brake caliper, R, .....	3		SWEDEN, NORWAY, DENMARK, FINLAND	0040
						med asbestfria belägg	non asbestos brake pad				0045
2	1	1	-	-		.Hus, inre .....	.Caliper, inner .....	8			0046
3	1	1	-	-		.Hus, yttre .....	.Caliper, outer .....	8			0047
4	1	1	-	-		.Gummiring .....	.Rubber ring .....	8			0048
5	1	1	-	-		.Skruv .....	.Screw .....	8			0
6	1	1	-	-	678155-3	.Luftningsskruv .....	.Air venting screw .....	2			0000
7	2	2	-	-	664816-6	.Tätningssring .....	.Seal ring .....	S 2			0100
8	2	2	-	-	685331-1	.Kolv .....	.Piston .....	3			0120
8a	2	2	-	-	685332-9	.Mellanlägg .....	.Spacer .....	2			0140
9	2	2	-	-	680531-1	.Gummimanschett .....	.Rubber boot .....	S 3		TID UTF	0160
	2	2	-	-	1228803-1	.Gummimanschett .....	.Rubber boot .....	3		SEN UTF	0
10	2	2	-	-	680532-9	.Låsring .....	.Circlip .....	S 1		TID UTF	0200
11	2	2	-	-	678145-4	.Pinne .....	.Pin .....	S 1			0210
12	2	2	-	-	664822-4	.Låsfjäder .....	.Lock spring .....	S 1			0220
13	1	1	-	-	1273104-8	.Spännfjäder .....	.Tensioner spring .....	S 2		(1212207)	0240
14	1	1	-	-	272780-8	.Bromsklotssats .....	.Brake pad kit .....	1		(272674)	0260
	1	1	-	-	272868-1	.Bromsklotssats, .....	.Brake pad kit, .....	1			0280
						med asbestfria belägg	non asbestos brake pad				0300
15	1	1	-	-	656456-1	Gummikåpa .....	Rubber cap .....	S 2			0310
16	1	-	-	-	1205785-7	Skyddsplåt, V .....	Backing plate, L .....	3			0311
	-	1	-	-	1205786-5	Skyddsplåt, H .....	Backing plate, R .....	3			0320
17	2	2	-	-	947327-3	Skruv .....	Screw .....	2		M10X30	0340
18	1	1	-	-	1205782-4	Bromsskiva .....	Brake disc .....	3			0360
19	2	2	-	-	955270-4	Skruv .....	Screw .....	2		M6X14	0380
	1	1	-	-	273114-9	Reparationssats .....	Repair kit .....	1			0400
	1	1	-	-	272641-2	Monteringssats .....	Mounting parts kit .....	1			0420
											0440
											0460

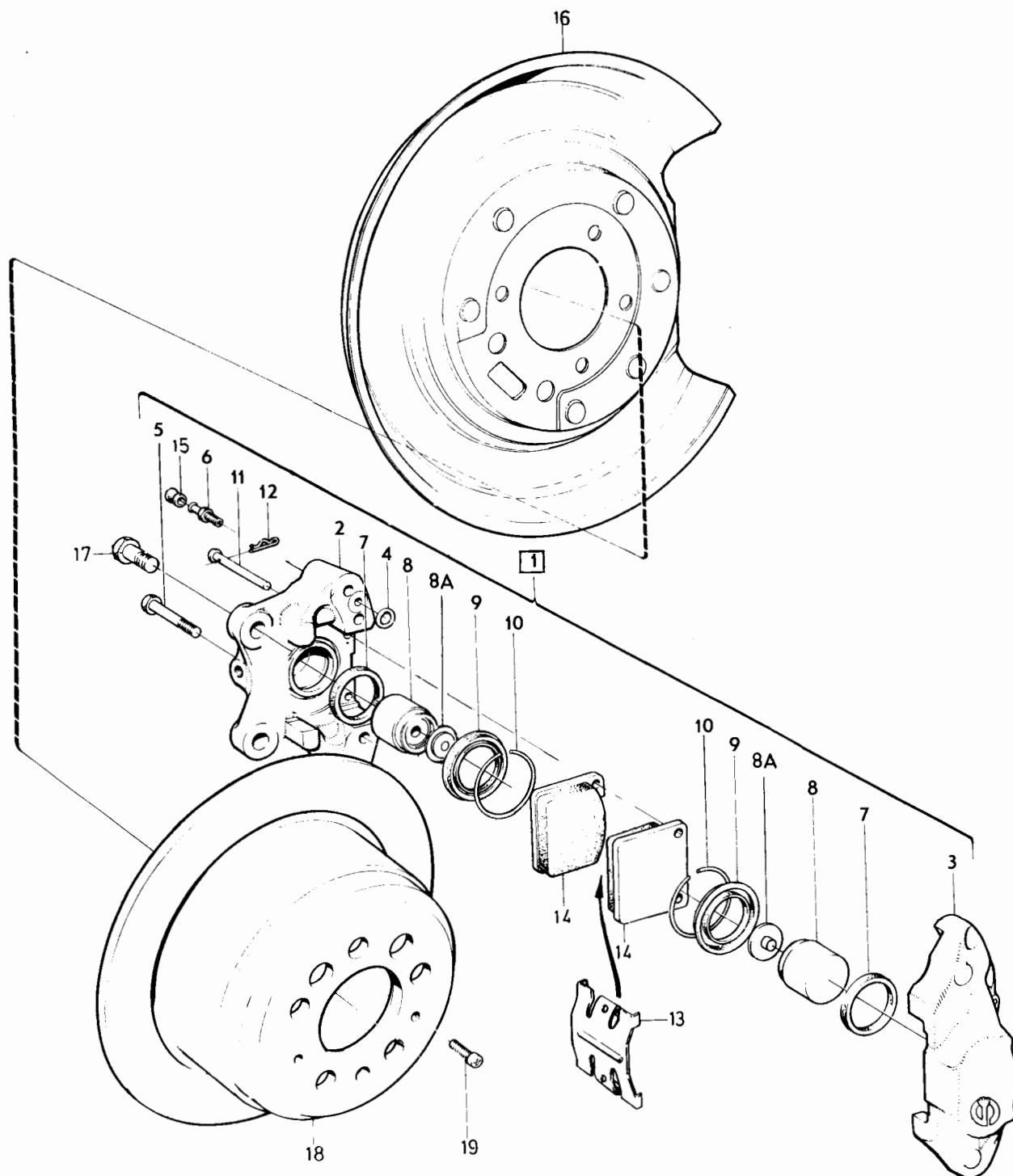

VOLVO PARTS  
1 050 27680  
( 106:2 )

240 - 260 series  
1979 - 1984Reservdelskatalog  
Parts Catalogue

4-J11

**VOLVO**

Sida Page	Grupp Group	Bakhjulsbroms EXCL USA			Rear wheel brake EXCL USA			Illustration 25428 1984-12	0250		
10	5	ATE			ATE						
Pos. Fig.	Antal/Quantity				Artikel nr Part No	Benämning	Description	Sats Kit	B P S R	Anmärkning Notes	
1	1	-	-	-	1272758-2	Bromsok, V .....	Brake caliper, L .....	8		ERS AV 1 ST 1229551-5	0020
	1	-	-	-	5002008-0	Bromsok, V .....	Brake caliper, L .....	9			0040
						(utbytesenhet)	(exchange unit)				0060
	1	-	-	-	1272759-0	Bromsok, H .....	Brake caliper, R .....	3		(1229550)	0080
	1	-	-	-	5002009-8	Bromsok, H .....	Brake caliper, R .....	9			0100
						(utbytesenhet)	(exchange unit)				0120
2	2	-	-	-		.Hus, inre .....	.Caliper, inner .....	8			0140
3	2	-	-	-		.Hus, yttre .....	.Caliper, outer .....	8			0160
4	4	-	-	-		.Gummiring .....	.Rubber ring .....	8			0180
5	4	-	-	-		.Skruv .....	.Screw .....	8			0200
6	2	-	-	-	686234-6	.Luftningsskruv .....	.Air venting screw .....	2			0
7	4	-	-	-		.Tätningsskiva .....	.Seal ring .....	S			0240
8	4	-	-	-	688739-2	.Kolv .....	.Piston .....	3			0260
9	4	-	-	-		.Gummimanschett .....	.Rubber boot .....	S			0280
10	2	-	-	-		.Spännring .....	.Tensioner ring .....	8			0300
11	4	-	-	-	1228352-9	.Pinne .....	.Pin .....	S 1			0320
12	2	-	-	-	1228351-1	.Spännfjäder .....	.Tensioner ring .....	S 1			0
13	1	-	-	-	272782-4	.Bromsklotssats .....	.Brake pad kit .....	1		(272675)	0360
	1	-	-	-	272870-7	.Bromsklotssats .....	.Brake pad kit .....	1			0380
						med asbestfria belägg	non asbestos brake pad				0400
13a	2	-	-	-	1228590-4	.Mellanlägg .....	.Shim .....	2		SEN UTF	0420
14	2	-	-	-	656456-1	.Gummikåpa .....	.Rubber cap .....	2			0440
15	1	-	-	-	1205785-7	Skyddsplåt, V .....	Backing plate, L .....	3			0460
	1	-	-	-	1205786-5	Skyddsplåt, H .....	Backing plate, R .....	3			0480
16	4	-	-	-	947327-3	Skruv .....	Screw .....	2		M10X30	0500
17	2	-	-	-	1205782-4	Bromsskiva .....	Brake disc .....	3			0520
18	4	-	-	-	955270-4	Skruv .....	Screw .....	2		M6X14	0540
19	2	-	-	-	1228590-4	Mellanlägg .....	Shim .....	2			0560
	2	-	-	-	272604-0	Reparationssats .....	Repair kit .....	1			0580
	2	-	-	-	272643-8	Monteringssats .....	Mounting parts kit .....	1			0600

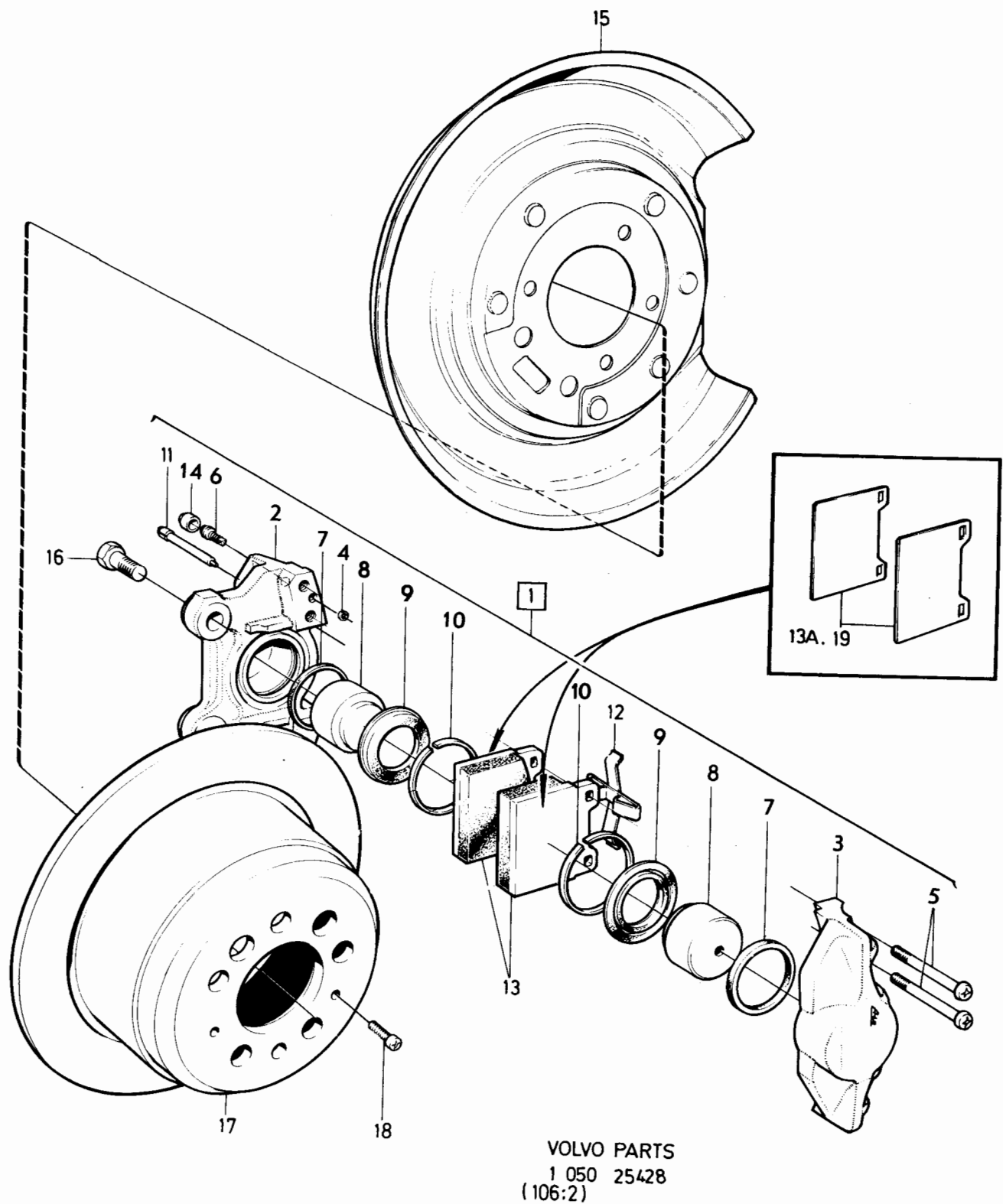

240 - 260 series  
1979 - 1984Reservdelskatalog  
Parts Catalogue

4-J13

**VOLVO**

Sida Page	Grupp Group	Bakhjulsbroms USA			Rear wheel brake USA			Illustration 19478	0300		
12	5	ATE			ATE			1984-12			
Pos. Fig.	Antal/Quantity				Artikel nr Part No	Benämning	Description	Sats Kit	B P S R	Anmärkning Notes	
1	1	-	-	-	1229551-5	Bromsok, V .....	Brake caliper, L .....	3			0020
	1	-	-	-	5002010-6	Bromsok, V .....	Brake caliper, L .....	9			0025
	-	1	-	-	1229552-3	(utbytesenhet)	(exchange unit)				0026
	-	1	-	-	5002011-4	Bromsok, H .....	Brake caliper, R .....	3			0040
						Bromsok, H .....	Brake caliper, R .....	9			0045
						(utbytesenhet)	(exchange unit)				0046
2	1	1	-	-		.Hus, inre .....	.Caliper, inner .....	8			0060
3	1	1	-	-		.Hus, yttre .....	.Caliper, outer .....	8			0080
4	2	2	-	-		.Gummiring .....	.Rubber ring .....	8			0100
5	4	4	-	-		.Skruv .....	.Screw .....	8			0110
6	1	1	-	-	686234-6	.Luftningsnippel .....	.Air venting screw .....	2			0160
7	2	2	-	-		.Tätningring .....	.Seal ring .....	S			0180
8	2	2	-	-	688739-2	.Kolv .....	.Piston .....	3			0200
9	2	2	-	-		.Gummimanschett .....	.Rubber boot .....	S			0220
10	1	1	-	-		.Spännring .....	.Tensioner ring .....	8			0240
11	2	2	-	-	1228352-9	.Pinne .....	.Pin .....	S	1		0280
12	1	1	-	-	1228351-1	.Spännfjäder .....	.Tensioner spring .....	1			0290
13	1	1	-	-	272782-4	.Bromsklotssats .....	.Brake pad kit .....	1	(272675)		0295
	1	1	-	-	272870-7	.Bromsklotssats, med asbestfria belägg	.Brake pad kit non asbestos brake pad	1			0300
14	1	1	-	-	656456-1	Gummikåpa .....	Rubber cap .....	2			0320
15	1	-	-	-	1205785-7	Skyddsplåt, V .....	Backing plate, L .....	3			0340
	-	1	-	-	1205786-5	Skyddsplåt, H .....	Backing plate, R .....	3			0360
16	2	2	-	-	947327-3	Skruv .....	Screw .....	2	M10X30		0380
17	1	1	-	-	1205782-4	Bromsskiva .....	Brake disc .....	3			0400
18	2	2	-	-	955270-4	Skruv .....	Screw .....	2	M6X14		0420
19	2	2	-	-	1228590-4	Mellanlägg .....	Shim .....	2			0440
20	2	2	-	-	1229456-7	Buffert .....	Buffer .....	3	(1229000)		0460
21	2	2	-	-	948821-4	Skruv .....	Screw .....	2			0480
	1	1	-	-	272604-0	Reparationssats .....	Repair kit .....	1			0480

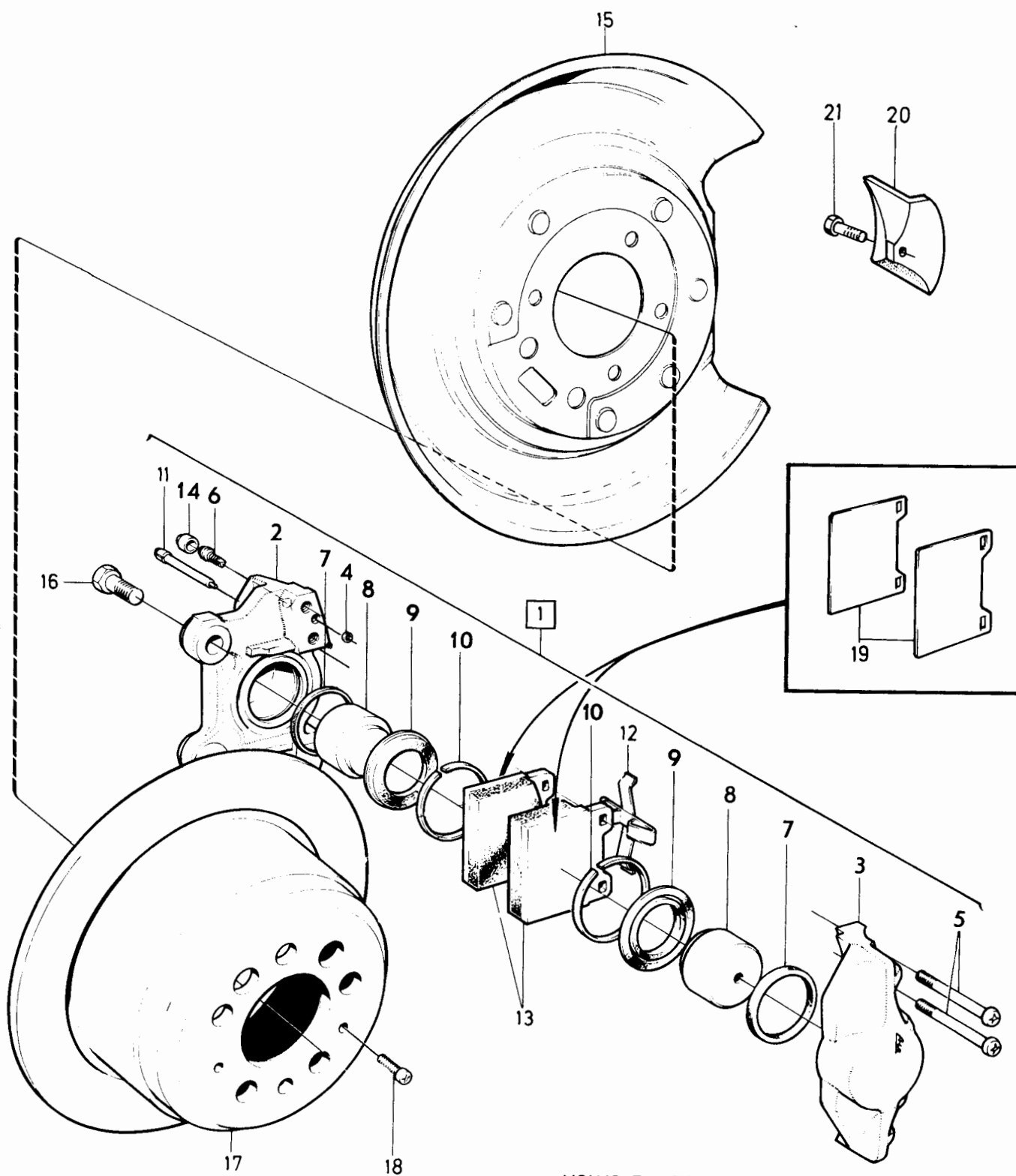

VOLVO PARTS  
1 050 19478  
(106:2)

240 - 260 series  
1979 - 1984Reservdelskatalog  
Parts Catalogue

4-J15

**VOLVO**

Sida Page	Grupp Group	Komplettenheter				Complete units			Illustration 34893 1984-12	0350	
14	5										
Pos. Fig.	Antal/Quantity				Artikel nr Part No	Benämning	Description	Sats Kit	B P S R	Anmärkning Notes	
	242 244	245	262 264	265							
1	1	1	1	1	1229928-5	Vakuumbromscylinder..... 10" GIRLING kännetecken: svartmålad eller gulchromaterad .Det se sida 18, 4-J19.....	Vacuum brake cylinder.... 10" GIRLING characteristic: painted black or yellow chromated .Comps page 18, 4-J19..	8		ALT 1. TID UTF. ERS AV 1 ST 1272159-3.	0020 0040 0060 0080 0100 0120 0140 0160 0180 0200 0240 0260 0280 0300 0320 0340 0360 0380 0400 0420 0440 0460 0480 0500 0520 0540 0560 0580 0600 0620 0640 0660 0680 0700 0720 0740 0760 0780 0800 0820 0840 0860 0880 0900 0920 0940 0960 0980 1000 1020 1040 1060 1080 1100 1120 1140 1160 1180 1200 1220 1240 1260
	-	-	-	-							
	1	1	1	1	1272159-3	Vakuumbromscylinder..... 10" DBA kännetecken: varmförzinkad (grå) .Det se sida 20, 4-J21.....	Vacuum brake cylinder.... 10" DBA characteristic: hot galvanized (grey) .Comps page 20, 4-J21..	3		ALT 1. SEN UTF.	
	-	-	-	-							
1a	1	1	1	1	1229336-1	Vakuumbromscylinder..... 2x8" DBA kännetecken: omålad .Det se sida 20, 4-J21.....	Vacuum brake cylinder.... 2x8" DBA characteristic: un- painted .Comps page 20, 4-J21..	3		ALT 2	
	-	-	-	-							
1b	1	1	1	1	1229493-0	Vakuumbromscylinder..... 2x8" GIRLING kännetecken: svart- målad .Det se sida 22, 4-J23.....	Vacuum brake cylinder.... 2x8" GIRLING characteristic: painted black .Comps page 22, 4-J23..	8		ALT 3 ERS AV 1 ST 1229336-1.	
	-	-	-	-							
1c	-	-	1	1	1228272-9	Backventil.....	Check valve.....	3		B27F,B28F	
2	4	4	4	4	948645-7	Mutter.....	Nut.....	2			
2a	1	1	1	1	1272078-5	Tätningssring.....	Seal ring.....	3			
3	1	1	1	1	1330800-2	Tandemhuvudcylinder..... (uttag "A" på höger sida)	Tandem master cylinder (outlet "A" on the right-hand side)	3		ALT 1 (1205894)	
	1	1	1	1	1330799-6	Tandemhuvudcylinder..... (uttag "A" på vänster sida) .Det se sida 24, 4-K01.....	Tandem master cylinder (outlet "A" on the left-hand side) .Comps page 24, 4-K01..	3		ALT 2 (1205893)	
	-	-	-	-							
4	1	1	1	1	1273052-9	Varningsventil.....	Warning valve.....	3		(1272196)	
4a	2	2	2	2		..Plugg.....	..Plug.....	8			
4b	2	2	2	2	1330797-0	..O-ring.....	..O-ring.....	2			
5	1	1	1	1	272702-2	..Kontaktsats.....	..Contact kit.....	1			
6	1	1	1	1		..Kontaktus.....	..Contact housing.....	S			
7	1	1	1	1		..Tätning.....	..Seal.....	S			
8	1	1	1	1		..Fjäder.....	..Spring.....	S			
9	1	1	1	1		..Stift.....	..Pin.....	S			
10	1	1	1	1		..Bussning.....	..Bushing.....	S			
11	1	1	1	1	941110-9	Skruv.....	Screw.....	2			
12	1	1	1	1	960140-2	Bricka.....	Washer.....	2			
13	1	1	1	1	1229684-4	Konsol.....	Bracket.....	4			
14	1	1	1	1	948893-3	Flänsskruv.....	Flange screw.....	2			
15	2	-	-	-	1228738-9	Reduceringsventil.....	Reduction valve.....	3			
	2	-	-	-	1228688-6	Reduceringsventil.....	Reduction valve.....	3		DIES	
	-	2	-	-	1228738-9	Reduceringsventil.....	Reduction valve.....	3		DIES	
	-	2	-	-	1228738-9	Reduceringsventil.....	Reduction valve.....	3		TURBO	
	-	2	-	-	1229148-0	Reduceringsventil.....	Reduction valve.....	3		EXCL TURBO	
	-	-	2	-	1228688-6	Reduceringsventil.....	Reduction valve.....	3			
	-	-	-	2	1228738-9	Reduceringsventil.....	Reduction valve.....	3			
16	1	1	1	1	1221757-6	Konsol.....	Bracket.....	4			
17	2	2	2	2	963106-0	Mutter.....	Nut.....	2			
18	2	2	2	2	941907-8	Fjädrande bricka.....	Resilient washer.....	2			
19	2	2	2	2	940199-3	Skruv.....	Screw.....	2			
20	-	-	2	-	1248360-8	Distanshylsa.....	Spacer sleeve.....	4		262C	
21	-	-	1	1	1228559-9	Vakuumpump.....	Vacuum pump.....	4		B27, B28F. B28E VXL AUTO SEN UTF	
	-	-	-	-		.Det se sida 26, 4-K03.....	.Comps page 26, 4-K03..				

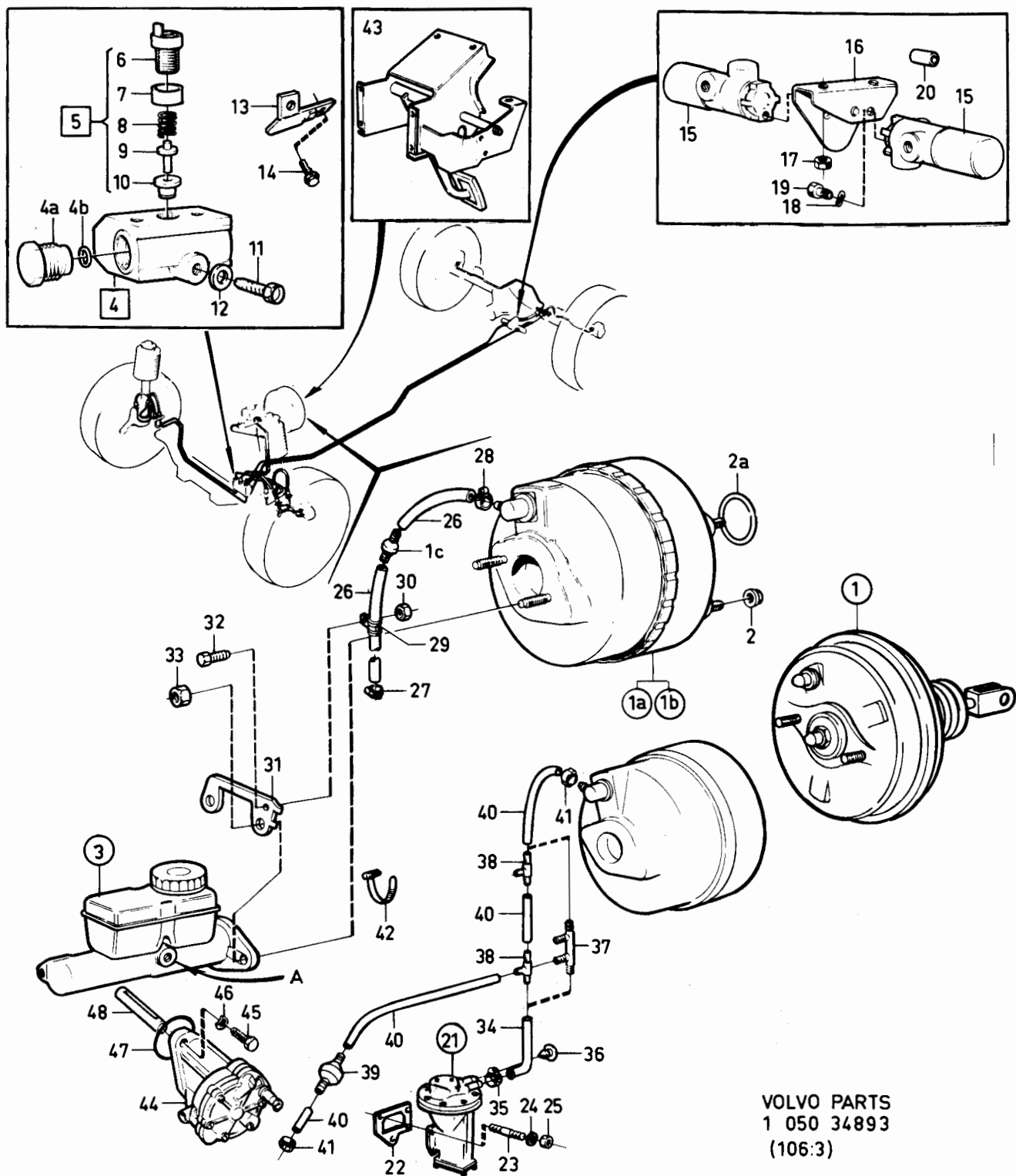



240 - 260 series  
1979 - 1984Reservdelskatalog  
Parts Catalogue

4-J17

**VOLVO**

Sida Page	Grupp Group	Komplettenheter				Complete units				Illustration		0350
16		5								34893		1984-12
Pos. Fig.	Antal/Quantity				Artikel nr Part No	Benämning	Description	Sats Kit	B P S R	Anmärkning Notes		
	242 244	245	262 264	265								
22	-	-	1	1	269736-5	O-ring .....	O-ring .....	2		B27F TID UTF.	1280	
	-	-	1	1	269883-5	Packning .....	Gasket .....	2		B27F, B28F SEN UTF.	1300	
23	-	-	4	4	953045-2	Skruv .....	Screw .....	2		B28E VXL AUTO SEN UTF	1320	
24	-	-	4	4	941907-8	Fjädrande bricka .....	Resilient washer .....	2		B27F, B28F. L=40 MM	1340	
25	-	-	4	4	955782-8	Mutter .....	Nut .....	2		B28E VXL AUTO SEN UTF	1360	
26	ERF	ERF	ERF	ERF	1272328-4	Slang .....	Hose .....	2		B27F, B28F.	1380	
27	1	1	1	1	1272121-3	Slangklamma .....	Hose clamp .....	2		B28E VXL AUTO SEN UTF	1400	
28	1	1	1	1	1272121-3	Slangklamma .....	Hose clamp .....	2		B27F, B28F.	1420	
29	1	1	-	-	952630-2	Klamma .....	Clamp .....	2		B28E VXL AUTO SEN UTF	1440	
30	1	1	-	-	955780-2	Mutter .....	Nut .....	2		B27F, B28F.	1460	
31	1	1	-	-	1228334-7	Hållare .....	Retainer .....	3		B28E VXL AUTO SEN UTF	1480	
32	1	1	-	-	955243-1	Skruv .....	Screw .....	2		B27F, B28F.	1500	
33	2	2	2	2	963107-8	Låsmutter .....	Lock nut .....	2		B28E VXL AUTO SEN UTF	1520	
34	-	-	ERF	ERF	1272328-4	Slang .....	Hose .....	2		B27F, B28F	1540	
										B28E VXL AUTO SEN UTF	1560	
										(947908)	1600	
35	-	-	1	1	1272121-3	Slangklammer .....	Hose clamp .....	2		B27F, B28F.	1620	
36	-	-	1	1	1218716-7	Ventil .....	Valve .....	3		B28E VXL AUTO SEN UTF	1640	
										B27F, B28F.	1660	
										B28E VXL AUTO SEN UTF	1680	
37	-	-	1	1	1229191-0	4-vägsnippel .....	4-ways nipple .....	2		B27F, B28F.	1700	
38	-	-	2	2	1221906-9	T-rör .....	T-pipe .....	2		B28E VXL AUTO SEN UTF	1720	
39	-	-	1	1	1228272-9	Backventil .....	Check valve .....	3		B27F, B28F.	1740	
40	-	-	ERF	ERF	1272328-4	Slang .....	Hose .....	2		B28E VXL AUTO SEN UTF	1760	
41	-	-	2	2	1272121-3	Slangklamma .....	Hose clamp .....	2		(947908)	1780	
42	ERF	ERF	ERF	ERF	948211-8	Bandklamma .....	Strip clamp .....	2		(948210)	1800	
43	1	1	1	1		Bromspedal med .....	Brake pedal with .....	2		SE SIDA 28, 4-K05	1820	
						monteringsdetaljer .....	installation component .....				1840	
44	1	1	-	-	1257206-1	Vakuumpump .....	Vacuum pump .....	4		DIES	1860	
45	2	2	-	-	953043-7	Skruv .....	Screw .....	2		DIES	1880	
46	2	2	-	-	941907-8	Bricka .....	Washer .....	2		DIES	1900	
47	1	1	-	-	1328593-7	O-ring .....	O-ring .....	3		DIES	1920	
48	1	1	-	-	1257207-9	Stötstång .....	Push rod .....	4		DIES	1940	
	1	1	-	-	272723-8	Sats för byte av .....	Kit for exchanging of .....	3		DIES	1960	
						ventiler, vakuumpump .....	valve, vacuum pump .....				1980	
	1	1	-	-	272722-0	Sats för byte av .....	Kit for exchanging of .....	3		DIES	2000	
						tätningar, vakuumpump .....	gasket, vacuum pump .....				2020	

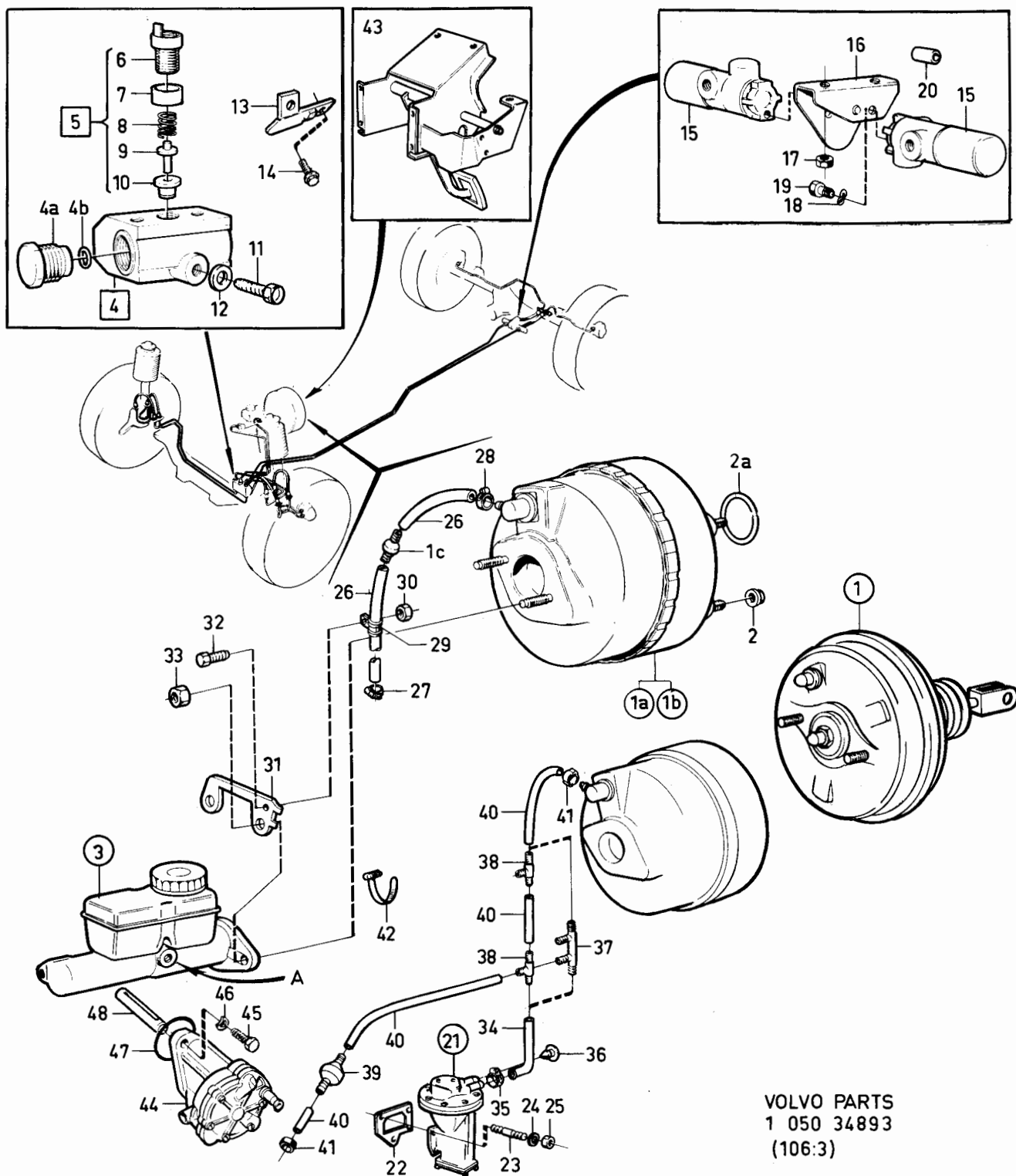

VOLVO PARTS  
1 050 34893  
(106:3)

240 - 260 series  
1979 - 1984Reservdelskatalog  
Parts Catalogue

4-J19

**VOLVO**

Sida Page	Grupp Group	Vakuumbromscylinder GIRLING			Vacuum brake cylinder GIRLING			Illustration 13204 1984-12	0400		
18	5										
Pos. Fig.	Antal/Quantity				Artikel nr Part No	Benämning	Description	Sats Kit	B P S R	Anmärkning Notes	
1	1	-	-	-	1229928-5	Vakuumbromscylinder.....	Vacuum brake cylinder....	8		ERS AV 1 ST 1272159-3 SE SIDA 20, 4-J21	0020
2	1	-	-	-		.Tätning .....	.Seal .....	S			0030
3	1	-	-	-		.Filter .....	.Filter .....	S			0040
4	1	-	-	-		.Filter .....	.Filter .....	S			0060
5	1	-	-	-		.Gummikåpa .....	.Dust cover, rubber .....	S			0080
6	1	-	-	-	1272811-9	.Backventil .....	.Check valve .....	2		(687495)	0100
7	1	-	-	-	687494-5	.Tätning .....	.Seal .....	2			0120
8	1	-	-	-	678444-1	.Justerskruv .....	.Adjuster screw .....	3			0140
	1	-	-	-	272595-0	Reparationssats .....	Repair kit .....	1			0160
											0180

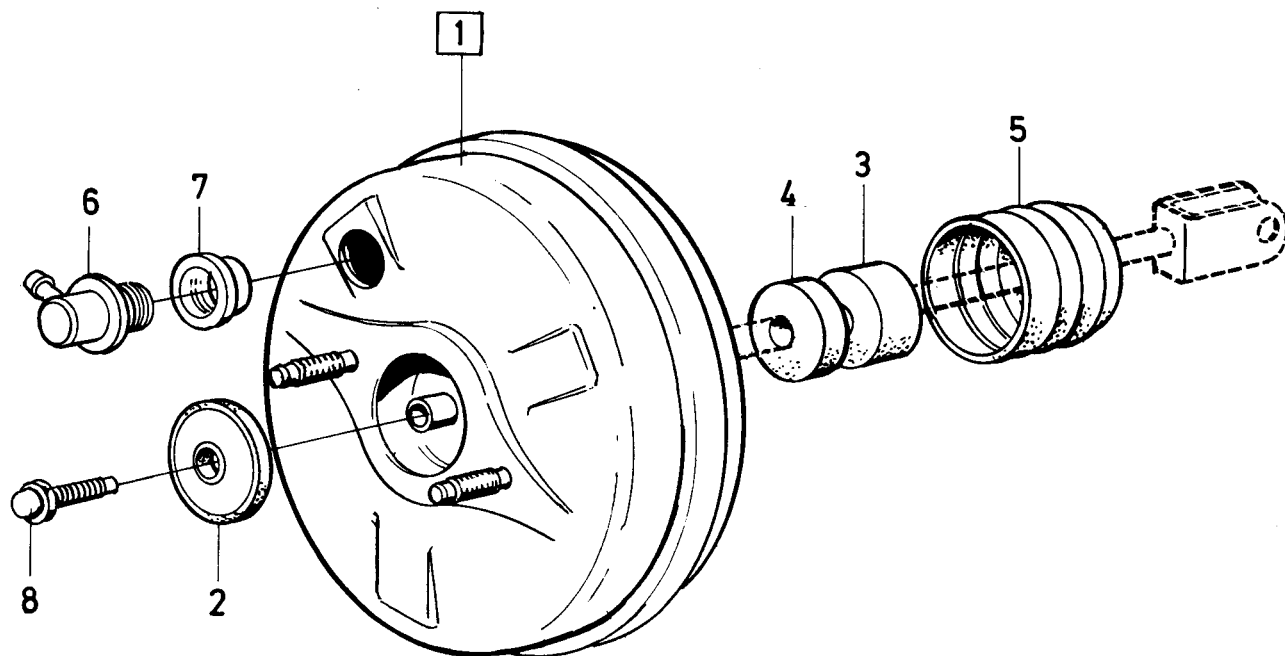

VOLVO PARTS  
1 050 13204

240 - 260 series  
1979 - 1984

Reservdelskatalog  
Parts Catalogue

4-J21

**VOLVO**

Sida Page	Grupp Group	Vakuumbromscylinder DBA		Vacuum brake cylinder DBA		Illustration 31349 1984-12	0450				
20	5										
Pos. Fig.	Antal/Quantity				Artikel nr Part No	Benämning	Description	Sats Kit	B P S R	Anmärkning Notes	
1	1	-	-	-	1229336-1	Vakuumbromscylinder..... 2x8" DBA	Vacuum brake cylinder..... 2x8" DBA	3			0020 0025
2	1	-	-	-	1272159-3	Vakuumbromscylinder..... 10" DBA	Vacuum brake cylinder..... 10" DBA	3			0030 0035
3	1	-	-	-	1207352-4	.Gummikåpa.....	.Dust cover, rubber.....	3			0040
4	1	-	-	-	1207350-8	.Backventil.....	.Non-return valve.....	2			0060
5	1	-	-	-	1207351-6	.Tätning.....	.Seal.....	2			0080

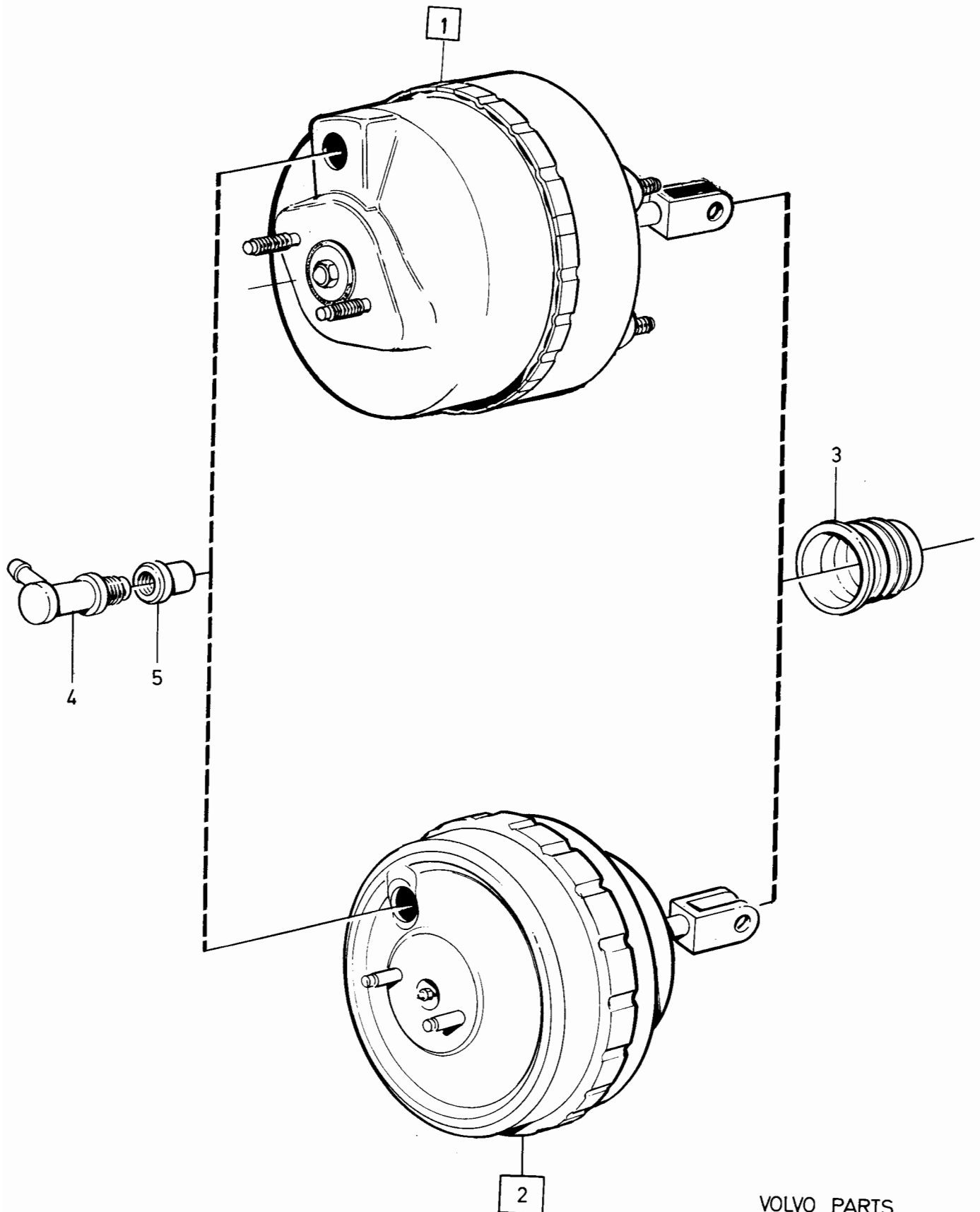

VOLVO PARTS  
1 050 31349  
(106:3)

240 - 260 series  
1979 - 1984

Reservdelskatalog  
Parts Catalogue

4-J23

**VOLVO**

Sida Page	Grupp Group	Vakuumbromscylinder GIRLING		Vacuum brake cylinder GIRLING		Illustration 13205 1984-12		0500			
22	5										
Pos. Fig.	Antal/Quantity				Artikel nr Part No	Benämning	Description	Sats Kit	B P S R	Anmärkning Notes	
1	1	-	-	-	1229493-0	Vakuumbromscylinder.....	Vacuum brake cylinder....	8		ERS AV 1 ST 1229336-1	0020
2	1	-	-	-	678441-7	.Filter.....	.Filter.....	S	1		0040
3	2	-	-	-		.Filter.....	.Filter.....	S			0060
4	1	-	-	-		.Hållare.....	.Retainer.....	S			0080
5	1	-	-	-		.Gummikåpa.....	.Dust cover, rubber.....	S			0100
6	1	-	-	-		.Tätning.....	.Seal.....	S			0120
7	1	-	-	-	1272811-9	.Ventil.....	.Valve.....		2		0140
8	1	-	-	-	687494-5	.Tätning.....	.Seal.....		2		0160
9	1	-	-	-	678444-1	.Justerskruv.....	.Adjuster screw.....		3		0180
	1	-	-	-	272596-8	Reparationssats.....	Repair kit.....		1		0200

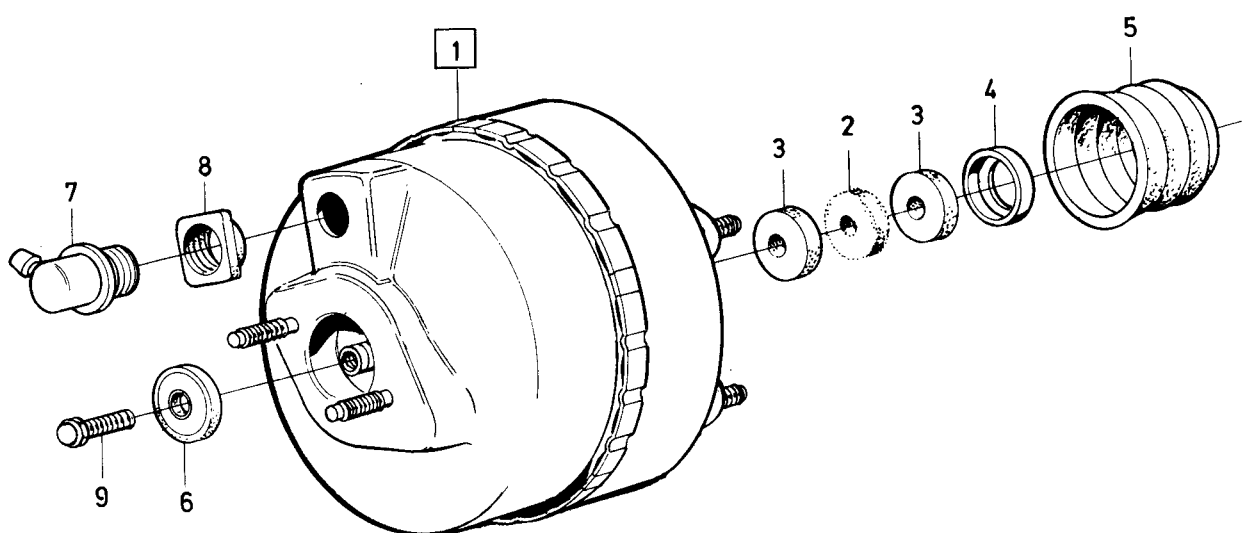

VOLVO PARTS  
1 050 13205



240 - 260 series  
1979 - 1984

Reservdelskatalog  
Parts Catalogue

4-K01

**VOLVO**

Sida Page	Grupp Group	Huvudcylinder				Master cylinder				Illustration	0550
24	5									37397 1984-12	
Pos. Fig.	Antal/Quantity				Artikel nr Part No	Benämning	Description	Sats Kit	B P S R	Anmärkning Notes	
1	1	-	-	-	1330799-6	Huvudcylinder, kmpl .....	Master cylinder, cpl .....	3		(1205893)	0020
	-	1	-	-	1330800-2	Huvudcylinder, kmpl .....	Master cylinder, cpl .....	3		(1205894)	0040
2	1	-	-	-	1206817-7	.Huvudcylinder .....	.Master cylinder .....	8			0060
	-	1	-	-	1221714-7	.Huvudcylinder .....	.Master cylinder .....	8			0080
3	1	1	-	-	272602-4	.Reparationssats .....	.Repair kit .....	1			0100
4	1	1	-	-		..Packning .....	..Packing .....	S			0120
5	1	1	-	-		..Fjäder .....	..Spring .....	S			0140
6	1	1	-	-		..Stödring .....	..Back up ring .....	S			0160
7	1	1	-	-		..Kolv, kmpl .....	..Piston, cpl .....	S			0180
8	1	1	-	-		..Låsring .....	..Lock ring .....	S			0200
9	2	2	-	-	1221713-9	.Muff .....	.Connector .....	3			0220
10	1	1	-	-	1206007-5	Bromsvätskebehållare .....	Brake fluid reservoir .....	3			0240
11	1	1	-	-	681659-9	.Sil .....	.Strainer .....	3			0260
12	1	1	-	-	1272107-2	.Lock .....	.Cover .....	3			0280

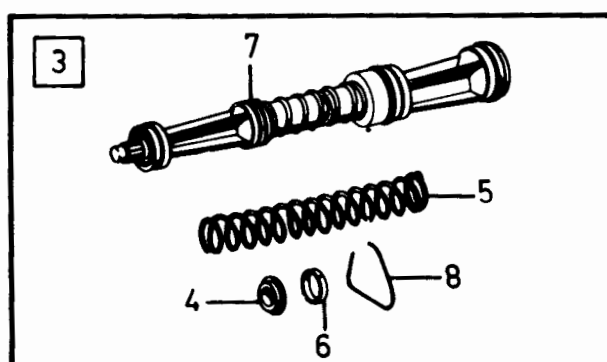
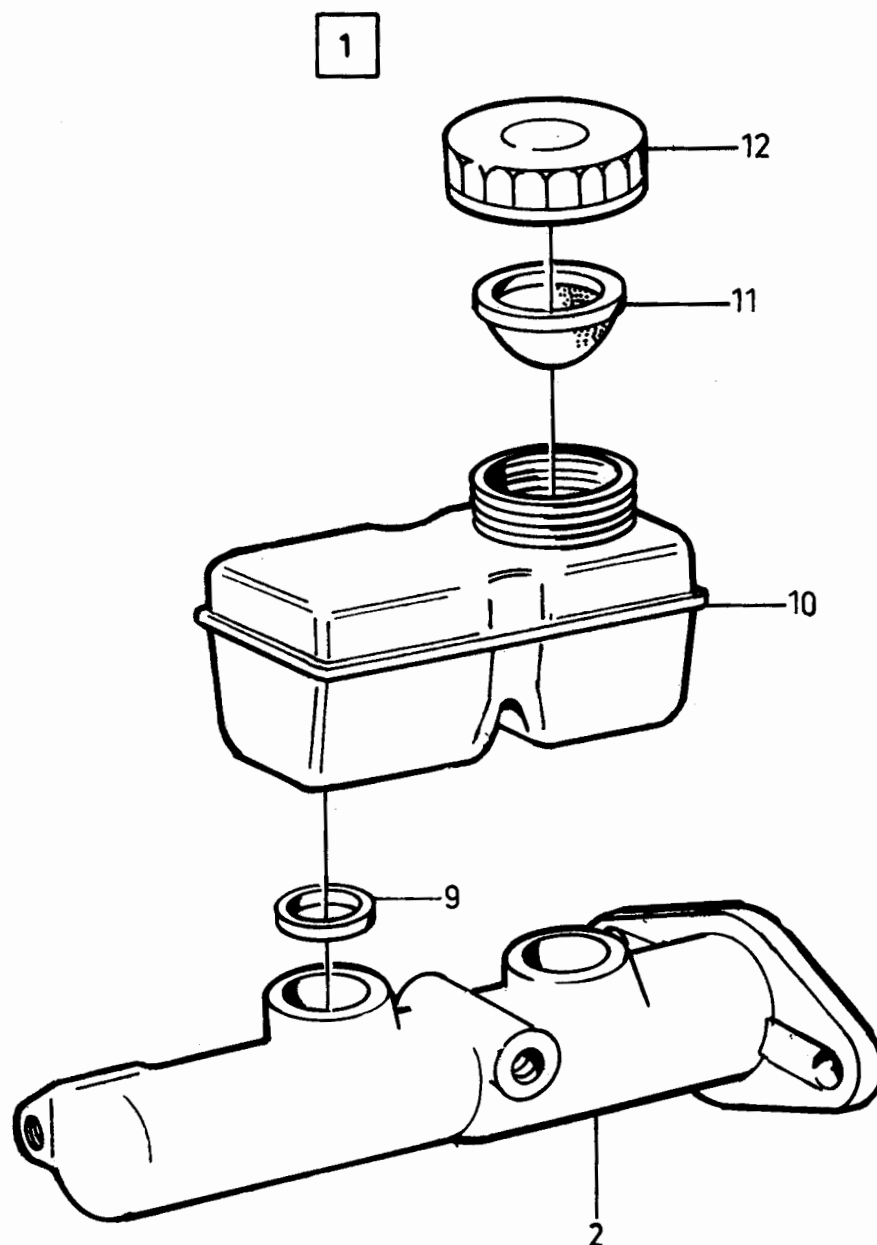

VOLVO PARTS  
1 050 37397  
(106:3)

240 - 260 series  
1979 - 1984

Reservdelskatalog  
Parts Catalogue

4-K03

**VOLVO**

Sida Page	Grupp Group	Vakuumpump 1228559	Vacuum pump 1228559	Illustration 34783 1984-12	0600						
26	5										
Pos. Fig.	Antal/Quantity				Artikel nr Part No	Benämning	Description	Sats Kit	B P S R	Anmärkning Notes	
1	1	-	-	-	1228559-9	Vakuumpump .....	Vacuum pump .....		4		0020
2	1	-	-	-	272586-9	..Ventilsats .....	..Valve kit .....		3		0040
3	2	-	-	-		..Ventil .....	..Valve .....	S			0060
4	1	-	-	-		..Packning .....	..Gasket .....	S			0080
5	2	-	-	-		..Packning .....	..Gasket .....	S			0100
6	1	-	-	-	956076-4	..Skruv .....	..Screw .....	S	2		0120
7	1	-	-	-	272587-7	..Membransats .....	..Diaphragm kit .....		3		0140
8	1	-	-	-		..Membran .....	..Diaphragm .....	S			0160
9	1	-	-	-		..O-ring .....	..O-ring .....	S			0220
10	1	-	-	-		..Skruv .....	..Screw .....	S			0240
11	1	-	-	-		..Packning .....	..Gasket .....	S			(
12	1	-	-	-	272647-9	..Hävarmsats .....	..Lever kit .....		3		0300
13	1	-	-	-		..Hävarm .....	..Lever .....	S			0320
14	1	-	-	-		..Axel .....	..Shaft .....	S			0340
15	1	-	-	-	1277283-6	Fjäder .....	Spring .....		3		0380

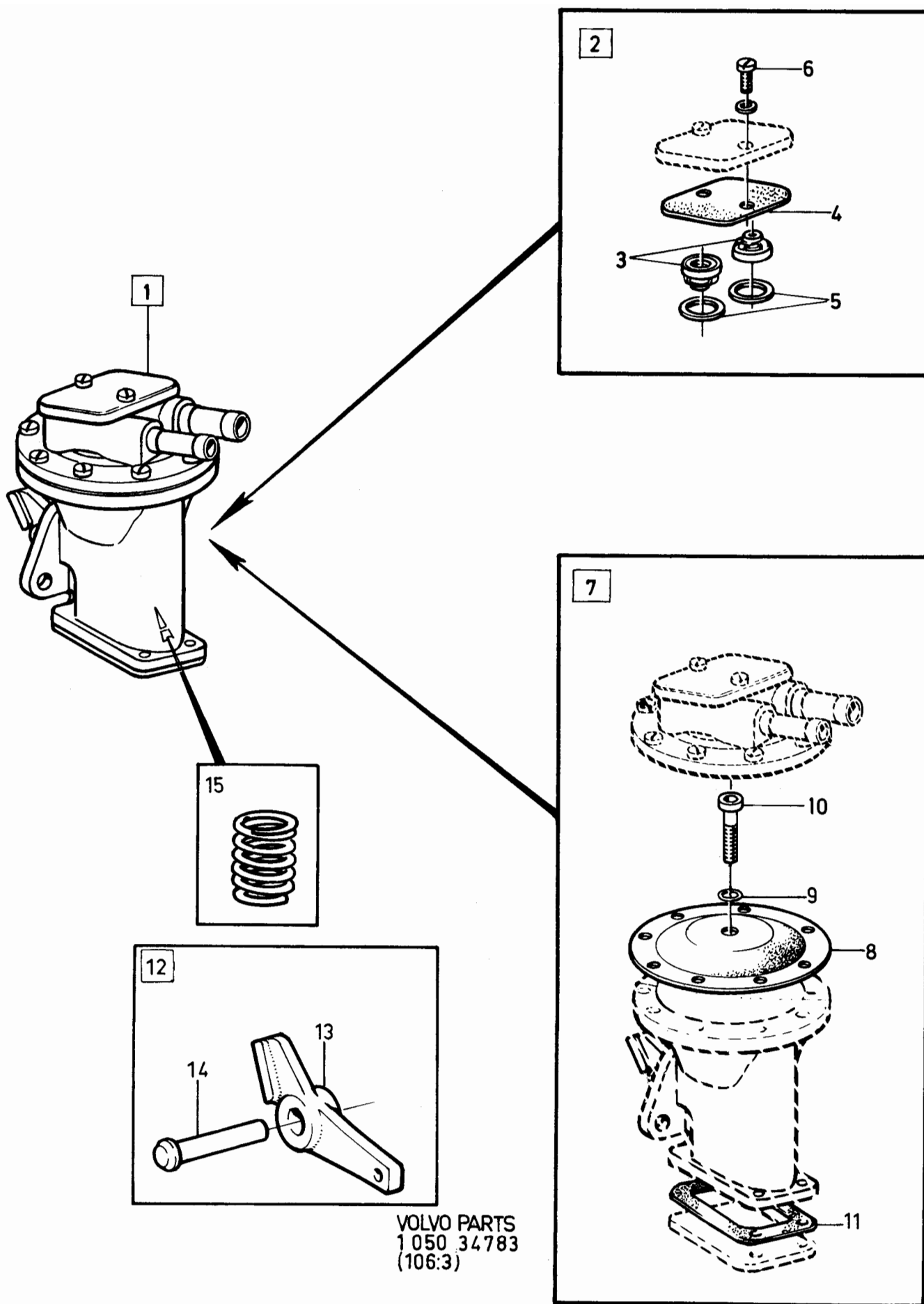

240 - 260 series  
1979 - 1984

Reservdelskatalog  
Parts Catalogue

4-K05

**VOLVO**

Sida Page	Grupp Group	Bromspedal med monteringsdetaljer				Brake pedal with installation components				Illustration 23106 1984-12	0650
28	5										
Pos. Fig.	Antal/Quantity				Artikel nr Part No	Benämning	Description	Sats Kit	B P S R	Anmärkning Notes	
	4CYL DIES VST	4CYL DIES HST	6CYL VST	6CYL HST							
1	1	-	-	-	1205707-1	Pedalkåpa .....	Pedal casing .....	5	7)		0020
	1	-	-	-	1205707-1	Pedalkåpa .....	Pedal casing .....	5	8) EXCL TURBO K-JETRON		0040
	1	-	-	-	1272675-8	Pedalkåpa .....	Pedal casing .....	5	8) B21 TURBO LH-JETRON		0060
	-	1	-	-	1205711-3	Pedalkåpa .....	Pedal casing .....	5			0150
	-	-	1	-	1272675-8	Pedalkåpa .....	Pedal casing .....	5			0151
	-	-	-	1	1272891-1	Pedalkåpa .....	Pedal casing .....	5			0160
2	3	3	3	3	944926-5	Skruv .....	Screw .....	2			0180
3	4	4	4	4	948645-7	Flänslåsmutter .....	Flange lock nut .....	2			0200
4	1	-	1	-	1205736-0	Bromspedal .....	Brake pedal .....	5	VXL MAN		0220
	-	1	-	1	1205740-2	Bromspedal .....	Brake pedal .....	5	VXL MAN		0280
	1	-	1	-	1229326-2	Bromspedal .....	Brake pedal .....	5	VXL AUTO		0300
	-	1	-	1	1229319-7	Bromspedal .....	Brake pedal .....	5	VXL AUTO		0320
5	1	1	1	1	1272021-5	Pedalgummi .....	Rubber pad .....	3	VXL MAN (666176)		0340
	1	1	1	1	1272066-0	Pedalgummi .....	Rubber pad .....	3	VXL AUTO (669843)		0360
6	2	2	2	2	675555-7	Bussning .....	Bushing .....	4			0
7	1	1	1	1	1206770-8	Axel .....	Shaft .....	4			0400
8	1	1	1	1	955333-0	Skruv .....	Screw .....	2			0420
9	1	1	1	1	945654-2	Mutter .....	Nut .....	2			0440
10	1	1	1	1	1205735-2	Returfjäder .....	Return spring .....	3			0460
11	1	1	1	1	679364-0	Bromskontakt .....	Brake contact .....	1			0480
12	1	1	1	1	940143-1	Låsbricka .....	Lock washer .....	2			0500
13	1	1	1	1	942914-3	Mutter .....	Nut .....	2			0520
14	1	1	1	1	948461-9	Cylindrisk bult, .....	Clevis pin, .....	2	TID UTF		0540
						med spår	with slot				0560
	1	1	1	1	964844-5	Cylindrisk bult, .....	Clevis pin, .....	2	SEN UTF		0580
						med hål	with hole				0600
15	1	1	1	1	951669-1	Spärryttare .....	Retainer ring .....	2			0620
	1	1	1	1	664822-4	Låsfjäder .....	Lock spring .....	1			0640
16	-	1	-	1	941744-5	Bricka .....	Washer .....	2	VXL MAN TID UTF		0660

7. 242 CH -189179. 244 CH -592109. 245 CH -317939. 262 CH -8374. 264 CH -107609. 265 CH -28319.

8. 242 CH 189180-. 244 CH 592110-. 245 CH 317940-. 262 CH 8375-. 264 CH 107610-. 265 CH 28320-.

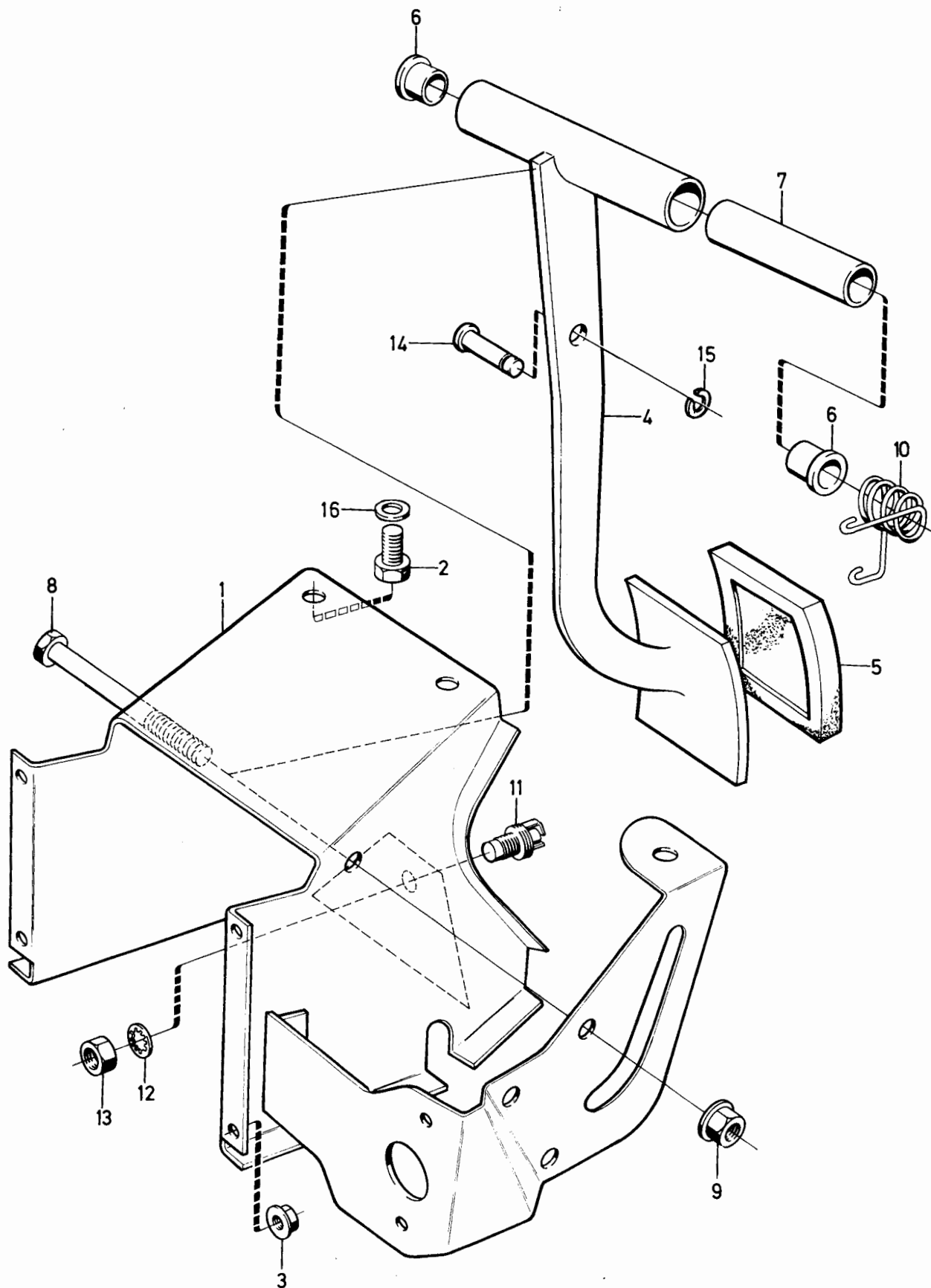

VOLVO PARTS  
1 050 23106  
(106:5)

240 - 260 series  
1979 - 1984Reservdelskatalog  
Parts Catalogue

4-K07

**VOLVO**

Sida Page	Grupp Group	Handbroms	Handbrake	Illustration	0700						
30	5			25025 1984-12							
Pos. Fig.	Antal/Quantity				Artikel nr Part No	Benämning	Description	Sats Kit	B P S R	Anmärkning Notes	
1	1	-	-	-	1206771-6	Handtag .....	Handle .....	4	4)		0020
	1	-	-	-	1206771-6	Handtag, svart .....	Handle, black .....	4	5)		0021
	1	-	-	-	1272534-7	Handtag, brunt .....	Handle, brown .....	4	5)		0022
	1	-	-	-	1272531-3	Handtag, blå .....	Handle, blue .....	4	5)		0023
	1	-	-	-	1272532-1	Handtag, beige .....	Handle, beige .....	4	5)		0024
	1	-	-	-	1272533-9	Handtag, grå .....	Handle, grey .....	4	5)		0025
2	1	-	-	-	1205936-6	Spak .....	Lever .....	4			0040
3	1	-	-	-	1272631-1	Spärrhake .....	Pawl .....	4	(1205939)		0060
4	1	-	-	-	947693-8	Nit .....	Rivet .....	2			0080
5	1	-	-	-	1205940-8	Tryckstång .....	Push rod .....	3			0100
6	1	-	-	-	191156-9	Bricka .....	Washer .....	2			0140
7	1	-	-	-	659603-5	Fjäder .....	Spring .....	3			0160
8	1	-	-	-	654980-2	Knapp .....	Button .....	4			0180
9	1	-	-	-	1205941-6	Ok .....	Yoke .....	3			0200
10	1	-	-	-	1228984-9	Bult .....	Bolt .....	3			0220
11	1	-	-	-	1205943-2	Justerskruv .....	Adjuster screw .....	3			0240
12	1	-	-	-	960148-5	Bricka .....	Washer .....	2			0280
12a	1	-	-	-	1228972-4	Friktionsbricka .....	Friktion washer .....	3			0300
13	1	-	-	-	951668-3	Spärryttare .....	Circlip .....	2			0320
14	1	-	-	-	1205949-9	Kvadrant, V .....	Quadrant, L .....	4			0340
15	1	-	-	-	1205985-3	Kvadrant, H .....	Quadrant, R .....	4			0360
16	1	-	-	-	1205947-3	Axel .....	Shaft .....	4			0380
17	2	-	-	-	1205948-1	Bussning .....	Bushing .....	3			0400
18	2	-	-	-	940217-3	Spärryttare .....	Circlip .....	2			0420
19	1	-	-	-	1205944-0	Konsol .....	Bracket .....	4			0440
20	4	-	-	-	948096-3	Skruv .....	Screw .....	2			0460
21	1	-	-	-		Strömbrytare .....	Switch .....		SE GRUPP 3		0480
						handbromskontroll .....	handbrake control .....				0500
21a	1	-	-	-	955115-1	Skruv .....	Screw .....	2			0520
22	1	-	-	-		Kåpa för handtag .....	Casing for handle .....		SE GRUPP 9		0560
23	2	-	-	-	1205743-6	Vajer .....	Cable .....	1			0580
23a	2	-	-	-	1272441-5	Skyddsslang, för vajer .....	Protector hose, for cable .....	3			0600
24	2	-	-	-	963105-2	Mutter .....	Nut .....	2			0620
25	2	-	-	-	941269-3	Gummibussning .....	Rubber bushing .....	2	(941265)		0660
25a	4	-	-	-	1228608-4	Gummiring .....	Rubber ring .....	3			0680
26	1	-	-	-	943717-9	Klammer .....	Clamp .....	2			0700
27	1	-	-	-	1228949-2	Fjäder .....	Spring .....	3			0720
28	2	-	-	-	1272440-7	Hylsa .....	Sleeve .....	3			0740
29	2	-	-	-	955294-4	Skruv .....	Screw .....	2	M8X16 TID UTF		0750
	2	-	-	-	1272470-4	Skruv .....	Screw .....	2	M8X20 SEN UTF		0755
29a	2	-	-	-	955894-1	Bricka .....	Washer .....	2	SEN UTF		0760
30	2	-	-	-	1205904-4	Tätningssring .....	Seal ring .....	3			0780
31	2	-	-	-	1205953-1	Ankare .....	Anchor .....	4			0810
32	4	-	-	-	949463-4	Flänsskruv .....	Flange screw .....	2	EXCL 245 CH 269705-270160		0820
	4	-	-	-	947487-5	Flänsskruv .....	Flange screw .....	2	245 CH 269705-270160		0840
33	2	-	-	-	1205849-1	Expander .....	Expander .....	3			0860
34	1	-	-	-	1221869-9	Bult .....	Bolt .....	3			0880
35	1	-	-	-	940213-2	Spärryttare .....	Circlip .....	2			0900
36	2	-	-	-	1206339-2	Axel .....	Axle .....	4			0920
37	4	-	-	-	1229428-6	Bromsback .....	Brake shoe .....	3			0930
	4	-	-	-	1330310-2	Bromsback, asbestfri .....	Brake shoe, non asbestos .....	3	SWEDEN, NORWAY, DENMARK, FINLAND		0935
38	4	-	-	-	1205887-1	Fixeringsfjäder .....	Fixation spring .....	3			0940
39	2	-	-	-	383095-7	Tryckplåt .....	Press plate .....	4			0960
40	8	-	-	-	955315-7	Skruv .....	Screw .....	2			0980
41	2	-	-	-	1212200-8	Returfjäder, övre .....	Return spring, upper .....	3			1000
42	2	-	-	-	1273836-5	Returfjäder, nedre .....	Return spring, lower .....	3	(1212199)		1020

4. 242 CH-165569, 244 CH-482504, 245 CH-264754, 262 CH-6449, 264 CH-83054, 265 CH-21774.

5. 242 CH 165570-, 244 CH 482505-, 245 CH 264755-, 262 CH 6450-, 264 CH 83055-, 265 CH 21775-.

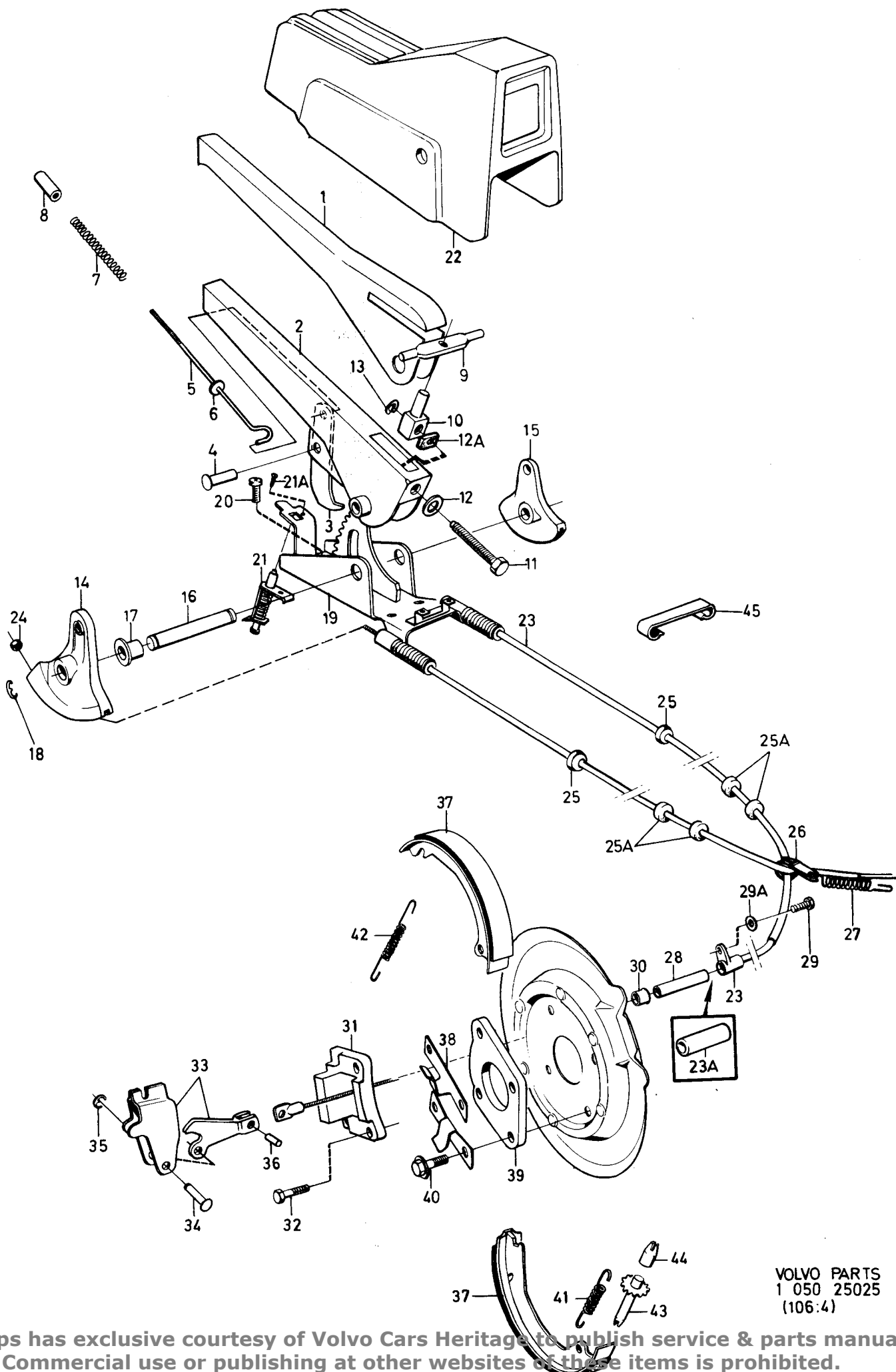



240 - 260 series  
1979 - 1984

Reservdelskatalog  
Parts Catalogue

4-K09

**VOLVO**

Sida Page	Grupp Group	Handbroms				Handbrake				Illustration	0700
32	5									25025	
											1983-08
Pos. Fig.	Antal/Quantity				Artikel nr Part No	Benämning	Description	Sats Kit	B P S R	Anmärkning Notes	
43	2	-	-	-	677525-8	Justeringsanordning .....	Slack adjuster .....	3		12)	1040
44	2	-	-	-	677528-2	Hylsa .....	Sleeve .....	3		12)	1060
45	1	-	-	-	1228842-9	Hållare .....	Retainer .....	3			1080

12. Reservdelsutförande. Replacement unit. Version pièce détachée. Ersatzteilausführung. Versión de repuesto. Esecuzione pezzi di ricambio.



**Volvo tips has exclusive courtesy of Volvo Cars Heritage to publish service & parts manuals.  
Commercial use or publishing at other websites of these items is prohibited.**

240 - 260 series  
1979 - 1984Reservdelskatalog  
Parts Catalogue

4-K11

**VOLVO**

Sida Page	Grupp Group	Rörledningar			Pipe lines			Illustration	0750		
								31353			
34	5							1984-12			
Pos. Fig.	Antal/Quantity				Artikel nr Part No	Benämning	Description	Sats Kit	B P S R	Anmärkning Notes	
1	1	-	-	-	1277118-4	Bromsrör	Brake pipe	2		VST	0020
	1	-	-	-	1277123-4	Bromsrör	Brake pipe	2		HST	0040
2	1	-	-	-	1277117-6	Bromsrör	Brake pipe	2		VST	0060
	1	-	-	-	1277123-4	Bromsrör	Brake pipe	2		HST	0080
3	1	-	-	-	1277316-4	Bromsrör	Brake pipe	2		(1277116)	0100
4	1	-	-	-	1277316-4	Bromsrör	Brake pipe	2		(1277116)	0120
5	1	-	-	-	1229655-4	Konsol	Bracket	3			0140
6	1	-	-	-	944926-5	Skruv	Screw	2			0160
7	2	-	-	-	1229347-8	Bromsslang	Brake hose	2			0180
7a	2	-	-	-	1229350-2	Slanghållare	Hose retainer	2			0200
8	4	-	-	-	942336-9	Fjädrande bricka	Resilient washer	2			C
9	4	-	-	-	946911-5	Mutter	Nut	2			0240
10	1	-	-	-	1229857-6	Bromsrör	Brake pipe	2			0260
11	1	-	-	-	1229858-4	Bromsrör	Brake pipe	2			0280
12	1	-	-	-	1277121-8	Bromsrör	Brake pipe	2		(1229863)	0300
13	1	-	-	-	1277121-8	Bromsrör	Brake pipe	2		(1229864)	0320
14	1	-	-	-	1229655-4	Konsol	Bracket	3			C
15	1	-	-	-	944926-5	Skruv	Screw	2			0360
16	2	-	-	-	1229347-8	Bromsslang	Brake hose	2			0380
16a	2	-	-	-	1229350-2	Slanghållare	Hose retainer	2			0400
17	4	-	-	-	942336-9	Fjädrande bricka	Resilient washer	2			0420
18	4	-	-	-	946911-5	Mutter	Nut	2			0440
19	1	-	-	-	1229859-2	Bromsrör	Brake pipe	2			0460
20	1	-	-	-	1229860-0	Bromsrör	Brake pipe	2			0480
21	1	-	-	-	1277124-2	Bromsrör	Brake pipe	2		(1229614)	0500
22	1	-	-	-	1277124-2	Bromsrör	Brake pipe	2		(1229615)	0600
23	2	-	-	-	1229100-1	Bromsslang	Brake hose	2			0720
24	1	-	-	-	677540-7	Konsol	Bracket	8			0740
25	1	-	-	-	955269-6	Skruv	Screw	2			0760
26	1	-	-	-	941906-0	Fjädrande bricka	Resilient washer	2			0780
27	2	-	-	-	942336-9	Fjädrande bricka	Resilient washer	2			0800
28	2	-	-	-	946911-5	Mutter	Nut	2			0820
29	1	-	-	-	1277112-7	Bromsrör	Brake pipe	2		(1228248)	0840
30	1	-	-	-	1277114-3	Bromsrör	Brake pipe	2		(1229719)	0860
31	ERF	-	-	-	1221989-5	Klammer	Clamp	2			0880
31a	4	-	-	-	677980-5	Klammer	Clamp	2		260 INJE	0920
31b	2	-	-	-	190665-0	Skruv	Screw	2		L13. 260 INJE	0940
31c	1	-	-	-	956079-8	Skruv	Screw	2		L20. 260 INJE	C
31d	1	-	-	-	955780-2	Mutter	Nut	2		260 INJE	0960
32	ERF	-	-	-	960863-9	Skruv	Screw	2			1000
33	ERF	-	-	-	940090-4	Bricka	Washer	2			1020
34	2	-	-	-	947685-4	Klammer	Clamp	2			1040
35	2	-	-	-	960863-9	Skruv	Screw	2		L 22 MM	1060
	2	-	-	-	948316-5	Skruv	Screw	2		L 38 MM	1080
36	3	-	-	-	947686-2	Klammer	Clamp	2		VST	1100
37	2	-	-	-	940090-4	Bricka	Washer	2			1120
37a	2	-	-	-	947685-4	Klammer	Clamp	2			1140
37b	2	-	-	-	955247-2	Skruv	Screw	2			1160
37c	2	-	-	-	955780-2	Mutter	Nut	2			1180
38	1	-	-	-	1228924-5	Klammer	Clamp	2			1200
39	1	-	-	-	960863-9	Skruv	Screw	2			1220
40	1	-	-	-	947191-3	Klammer	Clamp	2			1240
41	1	-	-	-	942402-9	Skruv	Screw	2		TID UTF	1260
	1	-	-	-	946440-5	Skruv	Screw	2		5/16 UNC X 16	1280
		-	-	-				2		SEN UTF	1300
		-	-	-				2		M8 X 16	1320
42	2	-	-	-	121585-4	Bandklammer	Band clamp	2			1340
43	1	-	-	-	1228924-5	Klammer	Clamp	2			1360
44	1	-	-	-	956080-6	Skruv	Screw	2			1380
45	1	-	-	-	955780-2	Mutter	Nut	2			1400

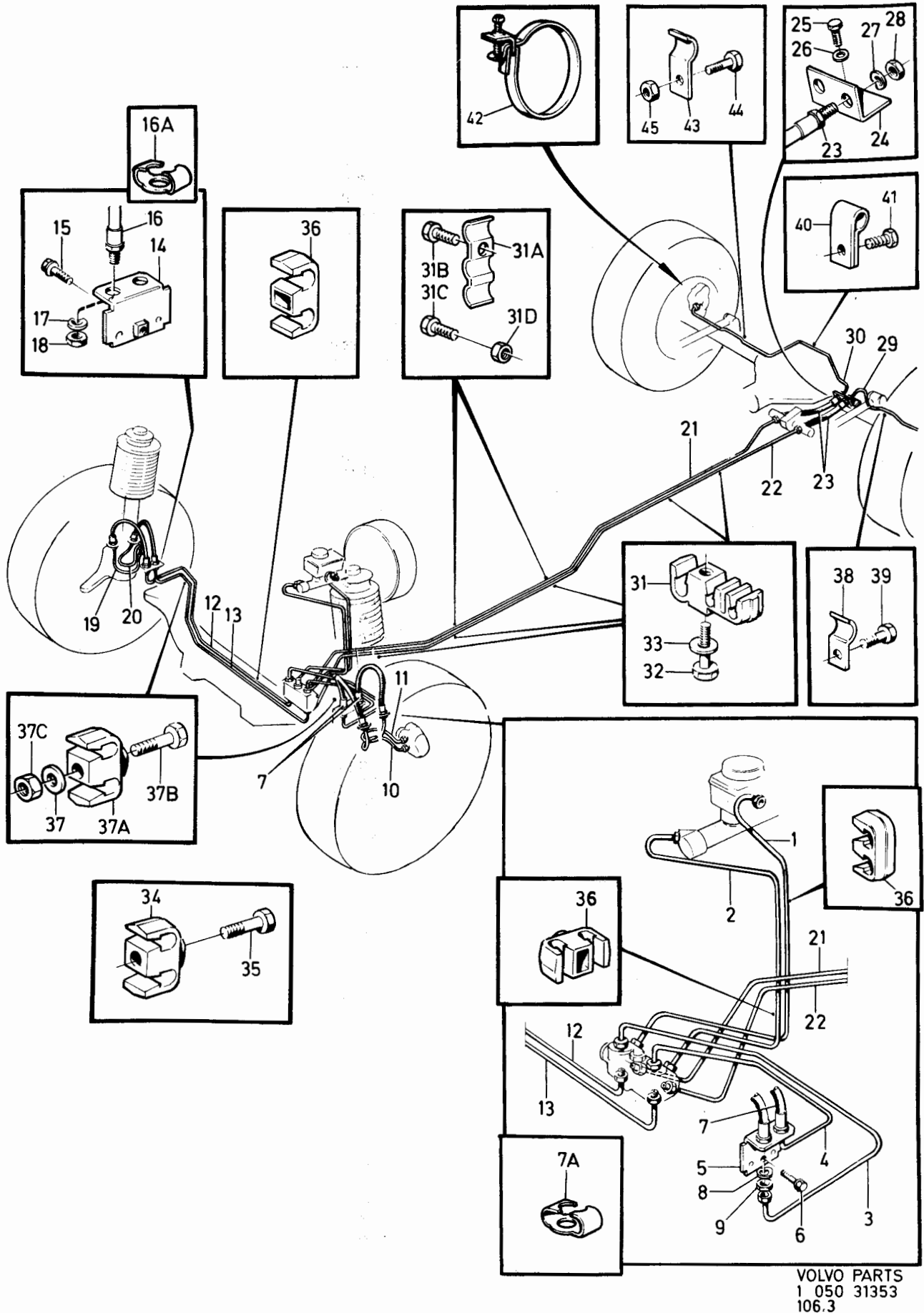

# **VOLVO**

**VOLVO****5-A01**Reservdelskatalog  
Parts Catalogue**240 - 260 series**  
**1979 - 1984**

0001	Innehållsförteckning Index 1984-12	Inhaltsverzeichnis Indice Indice del contenuto	Grupp Group 6	Sida Page 1
0020	FRAMAXEL, HJUL, NAV OCH STYRNING		Sida	Koord.
0040	Framaxel, hjul, nav och styrning .....		2	5-A03
0060				
0080				
0100				
0130				
0140				
0160				
0180	FRONT AXLE, WHEELS, HUBS AND STEERING		Page	Grid
0200	Front axle, wheels, hubs and steering .....		2	5-A03
0220				
0240				
0260				
0280				
0300				
0320	ESSIEU AVANT, ROUES, MOYEUX ET DIRECTION		Page	Grid
0340	Essieu avant, roues, moyeux et direction .....		2	5-A03
0360				
0380				
0400				
0420				
0440				
0460	VORDERACHSE, RÄDER, NABE UND LENKUNG		Seite	Grid
0480	Vorderachse, Räder, Nabe und Lenkung .....		2	5-A03
0500				
0520				
0540				
0560				
0580				
0600	EJE DELANTERO, RUEDAS, CUBOS Y SISTEMA DE DIRECCION		Página	Grid
0620	Eja delantero, ruedas, cubos y sistema de dirección .....		2	5-A03
0640				
0660				
0680				
0700				
0720				
0740	ASSE ANTERIORE, ROUTE, MOZZO E STERZO		Pagina	Grid
0760	Asse anteriore, route, mozzo e sterzo .....		2	5-A03
0780				

240 - 260 series  
1979 - 1984

Reservdelskatalog  
Parts Catalogue

5-A03

**VOLVO**

Sida Page	Grupp Group	Framaxel, styrning				Front axle, steering				Illustration		0025	
2	6									19748			
												1984-12	
Pos. Fig.	Antal/Quantity				Artikel nr Part No	Benämning	Description	Sats Kit	B P S R	Anmärkning Notes			
1	-	-	-	-		Framaxelbalk .....	Front axle member .....			SE SIDA 8, 5-A09	0020		
2	-	-	-	-		Styrväxel .....	Steering gear .....			US	0040		
	-	-	-	-		Styrväxel .....	Steering gear .....			SE SIDA 4, 5-A05	0060		
	-	-	-	-						MS	0080		
3	-	-	-	-		Pump servostyrning .....	Pump power steering .....			SE SIDA 4, 5-A05	0100		
	-	-	-	-		Pump servostyrning .....	Pump power steering .....			B17-B23. D20, D24	0120		
	-	-	-	-						SE SIDA 18, 5-A19	0140		
	-	-	-	-						B27, B28	0160		
	-	-	-	-						SE SIDA 26, 5-B03	0180		
4	-	-	-	-		Styrkolonn .....	Steering column .....			SE SIDA 4, 5-A05	0200		
5	-	-	-	-		Ratt .....	Steering wheel .....			SE SIDA 54, 5-C07			
6	-	-	-	-		Länkarm .....	Control arm .....			SE SIDA 8, 5-A09	0240		
7	-	-	-	-		Fjäderben .....	Spring strut .....			SE SIDA 8, 5-A09	0260		
8	-	-	-	-		Fjäder .....	Spring .....			SE SIDA 10, 5-A11	0280		
9	-	-	-	-		Stötdämpare .....	Shock absorber .....			SE SIDA 10, 5-A11	0300		
10	-	-	-	-		Krängningshämmare .....	Anti-roll bar .....			SE SIDA 12, 5-A13	0320		
11	-	-	-	-		Nav .....	Hub .....			SE SIDA 12, 5-A13			
12	-	-	-	-		Hjul .....	Wheel .....			SE SIDA 16, 5-A17	0340		

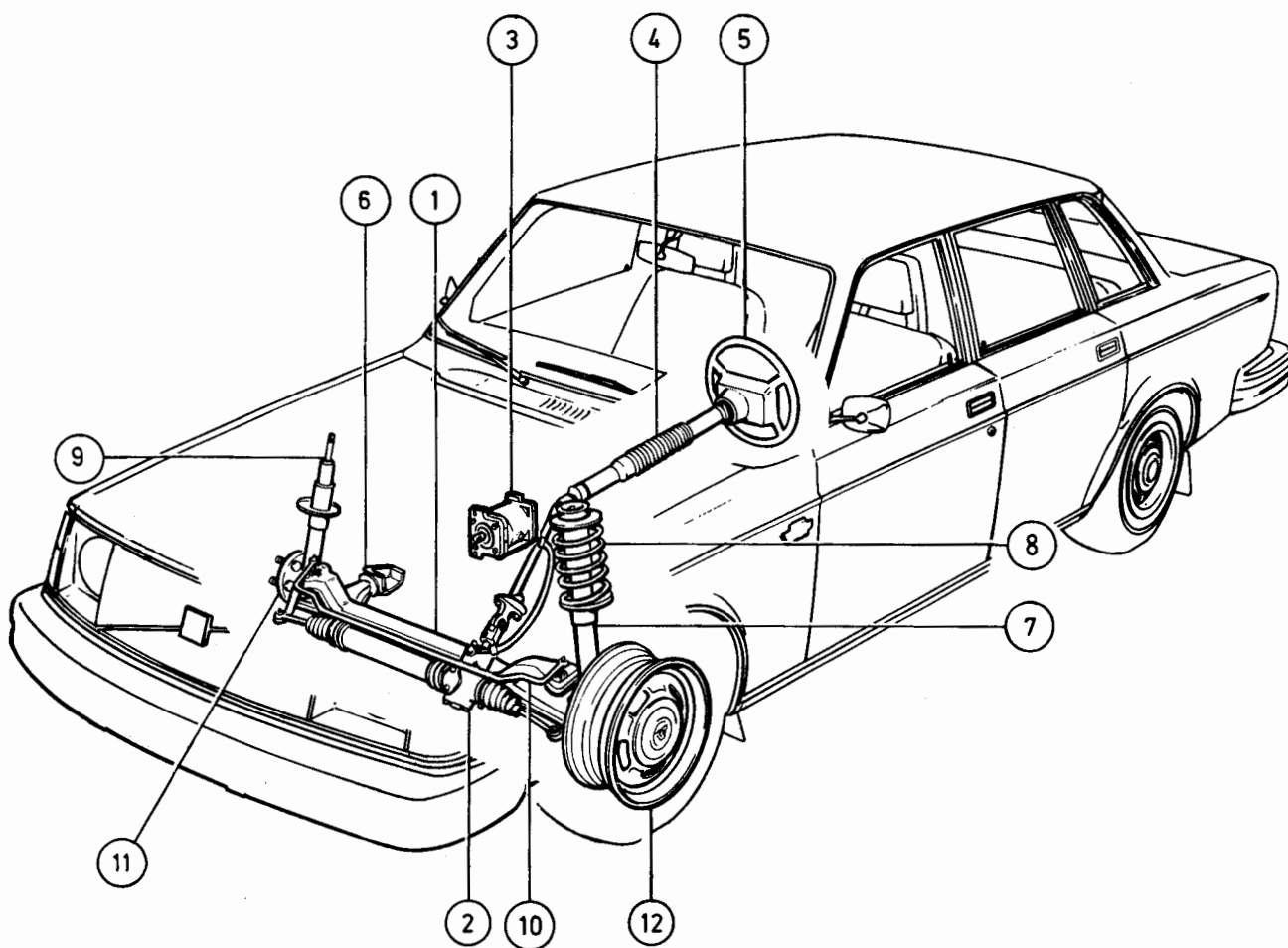

VOLVO PARTS  
1 060 19748  
(107:1)



240 - 260 series  
1979 - 1984Reservdelskatalog  
Parts Catalogue

5-A05

**VOLVO**

Sida Page	Grupp Group	Styrning rattaxel, styrväxel	Steering steering shaft, steering gear	Illustration 34059 1984-04	0050						
4	6										
Pos. Fig.	Antal/Quantity				Artikel nr Part No	Benämning	Description	Sats Kit	B P S R	Anmärkning Notes	
1	1	-	-	-	1229320-5	Styrväxel .....	Steering gear .....	8		1) CAM ERS AV 1 ST 1229324-7.	0020
	-	1	-	-	1229321-3	Styrväxel .....	Steering gear .....	5		1) CAM	0040
	-	-	-	-		.Det se sida 32, 5-B09 .....	.Comps page 32, 5-B09 .....				0060
	1	-	-	-	1229324-7	Styrväxel .....	Steering gear .....	5		2) ZF MARKED 1229324-7	0080
	-	-	-	-		.Det se sida 34, 5-B11 .....	.Comps page 34, 5-B11 .....				0100
2	-	-	1	1		Styrväxel med servodetaljer .....	Steering gear with servo parts .....			B17, B19, B21, B23 D20, D24	0120
	-	-	1	1		Styrväxel med servodetaljer .....	Steering gear with servo parts .....			SE SIDA 18, 5-A19 B27, B28	0140
	-	-	-	-						SE SIDA 26, 5-B03	0160
3	2	2	1	1	1229388-2	Styrpinne, plast .....	Locating pin, plastic .....	4			0180
	-	-	1	1	1272285-6	Styrpinne, stål .....	Locating pin, steel .....	8			0200
4	2	2	ERF	ERF	1272597-4	U-bult .....	U-bolt .....	4			0260
5	4	4	2	2	955894-1	Bricka .....	Washer .....	4			0280
6	4	4	2	2	946036-1	Låsmutter .....	Lock nut .....	2			0300
7	2	2	-	-	1205667-7	Mellanlägg .....	Spacer .....	2			0320
8	-	-	1	-	1272517-2	Mellanlägg .....	Spacer .....	4		7) ZF	0340
	-	-	-	-						8) CAM	0380
	-	-	-	-	1272517-2	Mellanlägg .....	Spacer .....	4		7) ZF	0400
	-	-	-	-						9) CAM	0420
9	2	2	-	-	1228508-6	Bygel .....	Brace .....	3			0440
	-	-	1	-	1272678-2	Bygel .....	Brace .....	3		10) CAM	0460
	-	-	-	1	1272678-2	Bygel .....	Brace .....	3		11) CAM	0480
10	-	-	1	-	1272593-3	Mellanstycke, järn .....	Spacer, iron .....	4		L 74, ZF	0500
	-	-	-	-						8) CAM	0520
	-	-	-	1	1272593-3	Mellanstycke, järn .....	Spacer, iron .....	4		L 74, ZF	0540
	-	-	-	-						9) CAM	0560
	-	-	1	-	1272679-0	Mellanstycke, aluminium .....	Spacer, aluminium .....	4		L 72	0580
	-	-	-	1	1272679-0	Mellanstycke, aluminium .....	Spacer, aluminium .....	4		10) CAM	0600
	-	-	-	-						L 72	0620
11	-	-	2	2	955894-1	Bricka .....	Washer .....	2		11) CAM	0640
	-	-	2	2	948871-9	Bricka .....	Washer .....	2		ALT 1. 8,4X16X10	0660
12	-	-	2	2	949039-2	Skruv .....	Screw .....	2		ALT 2. 8,4X18X10	0680
	-	-	2	2	948060-9	Skruv .....	Screw .....	2		ALT 1. L 60	0700
13	2	2	2	2	946109-6	Mutter .....	Nut .....	2		ALT 2. L 25	0720
14	1	1	1	1	1229733-9	Styrkolonn .....	Steering column .....	2			0740
15	1	1	1	1		.Rattaxel .....	.Steering shaft .....	4			0760
16	1	1	1	1		.Rattrör .....	.Column tube .....	8			0780
17	1	1	1	1	85612-0	.Fjäder .....	.Spring .....	8			0800
18	2	2	2	2	85613-8	.Säte .....	.Seat .....	3			0820
19	2	2	2	2	85611-2	.Kullager .....	.Ball bearing .....	3			0840
20	1	1	1	1	914456-9	.Spårring .....	.Circlip .....	2			0860
21	1	1	1	1	1272286-4	.Mutter .....	.Nut .....	2			0880
22	1	1	1	1	85612-0	Fjäder .....	Spring .....	2			0900
23	1	1	1	1	1221417-7	Klammer .....	Clamp .....	3			0920
24	1	1	1	1	1221677-6	Bussning .....	Bushing .....	3			0940
25	2	2	2	2	946440-5	Skruv .....	Screw .....	3			0960
26	1	1	1	1	1205839-2	Tätning .....	Seal .....	2			0980
27	1	1	-	-	1229208-2	Rattaxel, nedre .....	Steering shaft, lower .....	3			1000

- Serviceskylten märkt 2,4,5. Service plate marked 2,4,5. Plaque de service portant le no 2,4,5.  
Serviceschild,kennzeichnung 2,4,5. Letrero de servicio marcado 2,4,5. Targhetta di assistenza, contrassegnata 2,4,5
- Serviceskylten märkt 3. Service plate marked 3. Plaque de service portant le no 3.  
Serviceschild,kennzeichnung 3. Letrero de servicio marcado 3. Targhetta di assistenza, contrassegnata 3.
- 242 CH-191210, 244 CH-606891, 245 CH-324851, 264 CH-109706, 265 CH-28913.
- 242 CH- OMKR 177710, 244 CH-531594, 245 CH-287113, 264 CH- 91859, 265 CH-23908.
- 242 CH- OMKR 177710, 244 CH-541035, 245 CH-291681, 264 CH- 94023, 265 CH-24407.
- 242 CH OMKR 177710-, 244 CH 531595-, 245 CH 287114-, 264 CH 91860-, 265 CH 23909-.
- 242 CH OMKR 177710-, 244 CH 541036-, 245 CH 291682-, 264 CH 94024-, 265 CH 24408-.

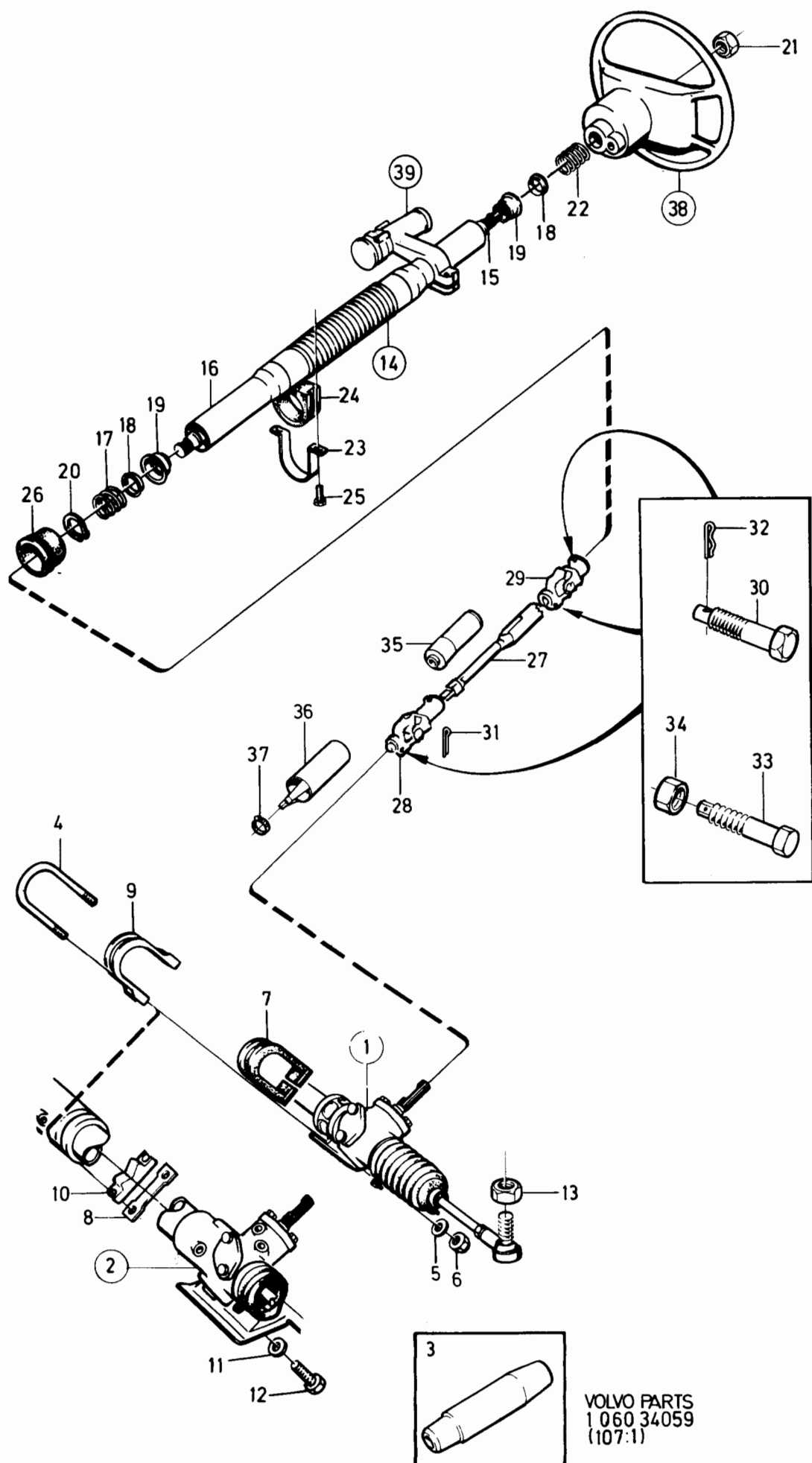

VOLVO PARTS  
1 060 34059  
(107:1)

240 - 260 series  
1979 - 1984Reservdelskatalog  
Parts Catalogue

5-A07

**VOLVO**

Sida Page	Grupp Group				Styrning rattaxel, styrväxel	Steering steering shaft, steering gear	Illustration 34059 1984-04	0050			
6	6										
Pos. Fig.	Antal/Quantity				Artikel nr Part No	Benämning	Description	Sats Kit	B P S R	Anmärkning Notes	
	VST US	HST US	VST MS	HST MS							
28	-	-	1	1	1229209-0	Rattaxel, nedre .....	Steering shaft, lower .....	4			1040
	1	1	-	-	1229212-4	Knut, nedre .....	Joint, lower .....	4			1060
	-	-	1	1	1229421-1	Knut, nedre .....	Joint, lower .....	8	ERS AV 1 ST 1330197-3, 2 ST 1272992-7, 2 ST 946036-1.		1080 1100 1120
29	-	-	1	1	1330197-3	Knut, nedre .....	Joint, lower .....	4			1200
	1	1	1	1	1229213-2	Knut, övre .....	Joint, upper .....	8	ERS AV 1 ST 1330199-9, 2 ST 1272992-7, 2 ST 946036-1.		1280 1300 1320
	1	1	1	1	1330199-9	Knut, övre .....	Joint, upper .....	4			1340
30	2	2	2	2	1229343-7	Skruv .....	Screw .....	3	FÖR/FOR 1229212-4, 1229421-1, 1229213-2.		1420
	-	-	1	1	907819-7	Saxpinne .....	Split pin .....	2			1460
32	2	2	1	1	664822-4	Låsfjäder .....	Lock spring .....	1			1480
33	2	2	2	2	1272992-7	Skruv .....	Screw .....	3	FÖR/FOR 1330197-3, 1330199-9.		1500 1520
34	2	2	2	2	946036-1	Mutter .....	Nut .....	2			1'
35	1	1	-	-	1229260-3	Skyddshylsa .....	Protecting sleeve .....	3			1500
36	-	-	-	1	1272890-3	Värmeskydd .....	Heat protector .....	3			1600
37	-	-	-	1	943472-1	Slangklamma .....	Hose clamp .....	2			1620
38	-	-	-	-		Ratt, .....	Steering wheel, .....				1640
39	-	-	-	-		stötskydd, emblem	shock guard, emblem		SE SIDA 54, 5-C07		1660
						Koppling- och	Connecting and				1680
						kontrollorgan	control unit		SE GRUPP 3		1700

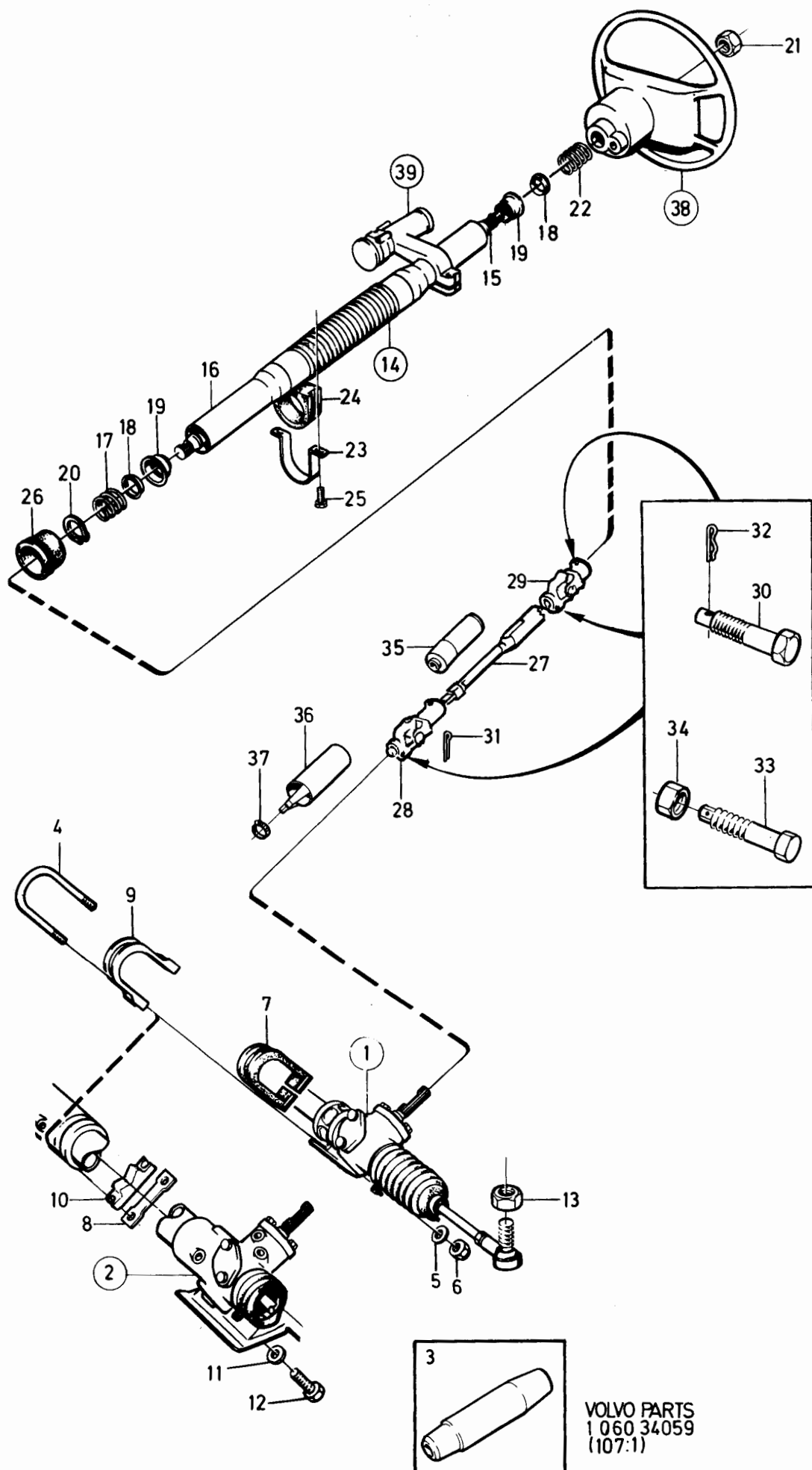

**Volvotips has exclusive courtesy of Volvo Cars Heritage to publish service & parts manuals.  
Commercial use or publishing at other websites of these items is prohibited.**

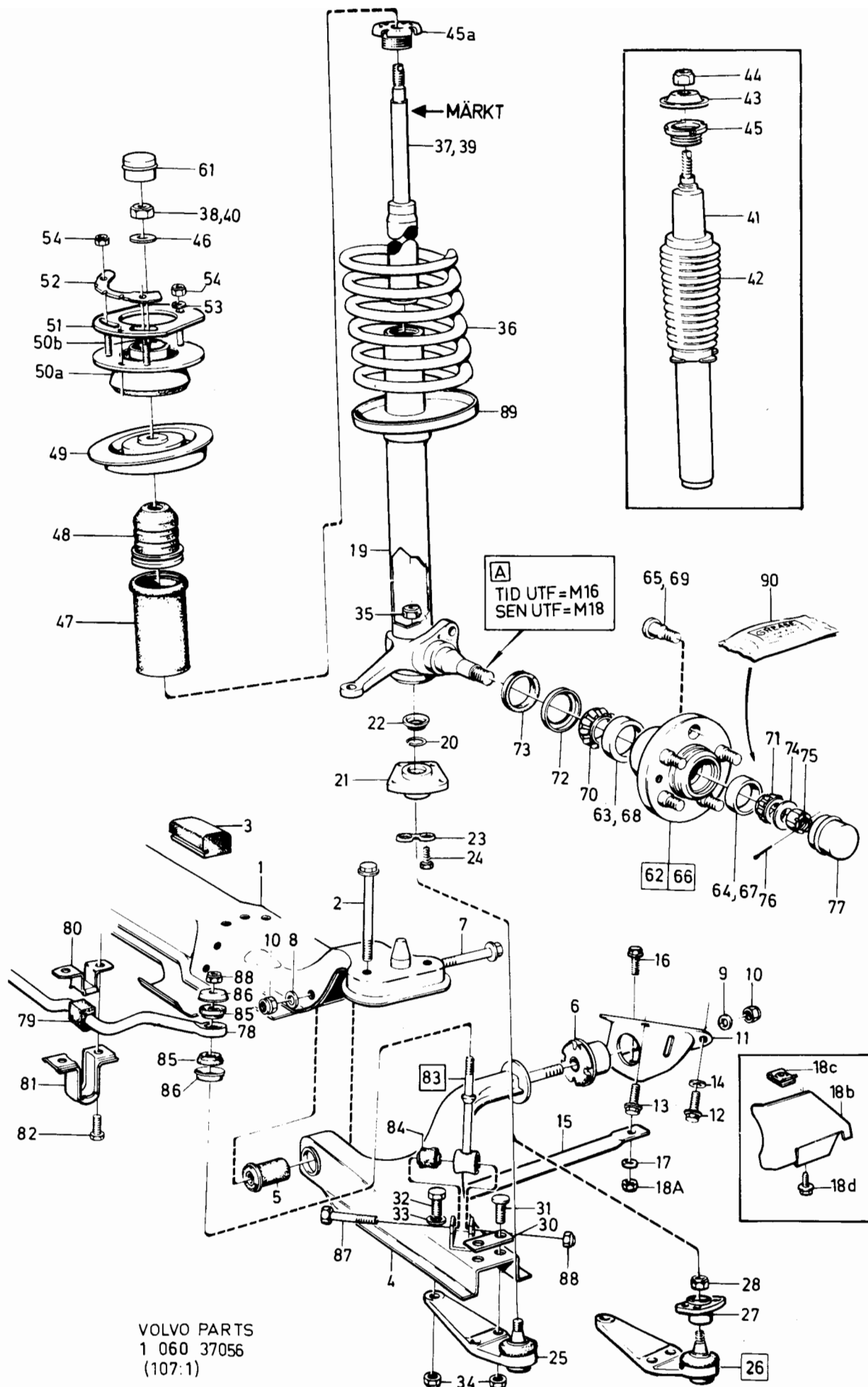

240 - 260 series  
1979 - 1984Reservdelskatalog  
Parts Catalogue

5-A11

**VOLVO**

Sida Page	Grupp Group	Framaxel, fjäderben			Front axle, spring strut			Illustration 37056 1984-12	0100
10	6								
Pos. Fig.	Antal/Quantity			Artikel nr Part No	Benämning	Description	Sats Kit	Anmärkning Notes	
	1	-	-	-	1273440-6 Fjäderben, H 1330738-2	Spring strut, R	3	SEN UTF. A = M18 242 CH OMKR 190001- 244 CH OMKR 595001- 245 CH OMKR 320001- 262 CH OMKR 8401- 264 CH OMKR 110001- 265 CH OMKR 29001-	1160 1180 1200 1220 1240 1260 1280 1300
20	2	-	-	-	949147-3 .Spårring	.Circlip	2		1320
21	2	-	-	-	1229425-2 Fäste	Anchorage	3		1320
22	2	-	-	-	1229423-7 Säte	Seat	3		1320
23	4	-	-	-	1229417-9 Låsbleck	Striker plate	2		1320
24	8	-	-	-	948336-3 Skruv	Screw	2		1380
25	1	-	-	-	1273139-4 Kulled, V	Ball joint, L	2	MS. (1228799)	1400
	1	-	-	-	1273140-2 Kulled, H	Ball joint, R	2	MS. (1228800)	1420
	2	-	-	-	1273136-0 Kulled	Ball joint	2	STD US. (1205811)	1440
26	2	-	-	-	1273137-8 Kulled, kmpl	Ball joint, cpl	2	(1229237)	1460
27	2	-	-	-	.Fäste	.Anchorage	8		1
28	2	-	-	-	948068-2 .Mutter	.Nut	2		1500
30	2	-	-	-	1221549-7 Skruvhållare	Screw retainer	4		1520
31	4	-	-	-	.Skruv	.Screw	8		1540
32	2	-	-	-	963265-4 Skruv	Screw	2		1560
33	2	-	-	-	955897-4 Bricka	Washer	2		1580
34	6	-	-	-	946810-9 Mutter	Nut	2		1600
35	2	-	-	-	948068-2 Mutter	Nut	2		1620
36	2	-	-	-	1229337-9 Fjäder	Spring	3	D 14,2	1640
	2	-	-	-	1229338-7 Fjäder	Spring	3	D 13,5	1660
	2	-	-	-	1229339-5 Fjäder	Spring	3	D 13,3	1680
	2	-	-	-	1229137-3 Fjäder	Spring	3	D 13,85	1700
	2	-	-	-	1205951-5 Fjäder, förstärkt	Spring, reinforced	8	D 14,8	1720
	2	-	-	-	273704-7 Stötdämparsats	Shock absorber kit	1	ERS AV 1 ST 1229337-9.	1740
37	1	-	-	-	.Stötdämpare	.Shock absorber	1	(273346)	1760
38	1	-	-	-	963121-9 .Mutter	.Nut	2	MARKED 1272125	1780
	2	-	-	-	273662-7 Stötdämparsats	Shock absorber kit	1		1800
39	1	-	-	-	.Stötdämpare	.Shock absorber	1	MARKED 1229575	1820
40	1	-	-	-	963121-9 .Mutter	.Nut	2		1840
	2	-	-	-	273393-9 Stötdämparsats	Shock absorber kit	1		1860
	1	-	-	-	.Stötdämpare, förstärkt	.Shock absorber, reinforced	1	MARKED 1221442	1880
	2	-	-	-	963121-9 .Mutter	.Nut	2		1920
	2	-	-	-	1128793-5 Stötdämparsats, gastryck	Shock absorber kit, gas pressure	6		1940
41	1	-	-	-	.Stötdämpare	.Shock absorber	1	MARKED 1272193, MARKED 1272230.	1960 1980 2000
42	1	-	-	-	1272624-6 .Skyddsbälg	.Boot	2		2060
43	1	-	-	-	1272623-8 .Bricka	.Washer	2		2080
44	1	-	-	-	963121-9 .Mutter	.Nut	2		2100
45	2	-	-	-	1272231-0 .Förskruvning	.Fitting	2		2120
45a	2	-	-	-	1205777-4 Förskruvning	Fitting	3		2140
46	2	-	-	-	955900-6 Bricka	Washer	2		2160
47	2	-	-	-	1229659-6 Hylsa	Sleeve	3		2180
48	2	-	-	-	1221647-9 Bumpgummi	Rubber cushion	2		2200
49	1	-	-	-	1205823-6 Fjädersäte, V	Spring seat, L	4		2220
	1	-	-	-	1228515-1 Fjädersäte, H	Spring seat, R	4		2240
50a	2	-	-	-	1272455-5 Lagring	Bearing arrangement	2		2260
50b	3	-	-	-	.Skruv	.Screw	8		2280
51	2	-	-	-	1247816-0 Stödplatta	Support plate	4	MED STAG WITH STAY SE POS 15	2300
52	2	-	-	-	1228577-1 Täckplåt	Cover plate	3		2320
53	2	-	-	-	955894-1 Bricka	Washer	2		2340
54	6	-	-	-	946036-1 Mutter	Nut	2		2360
61	2	-	-	-	1205982-0 Skyddskapsel	Cap	2		2380

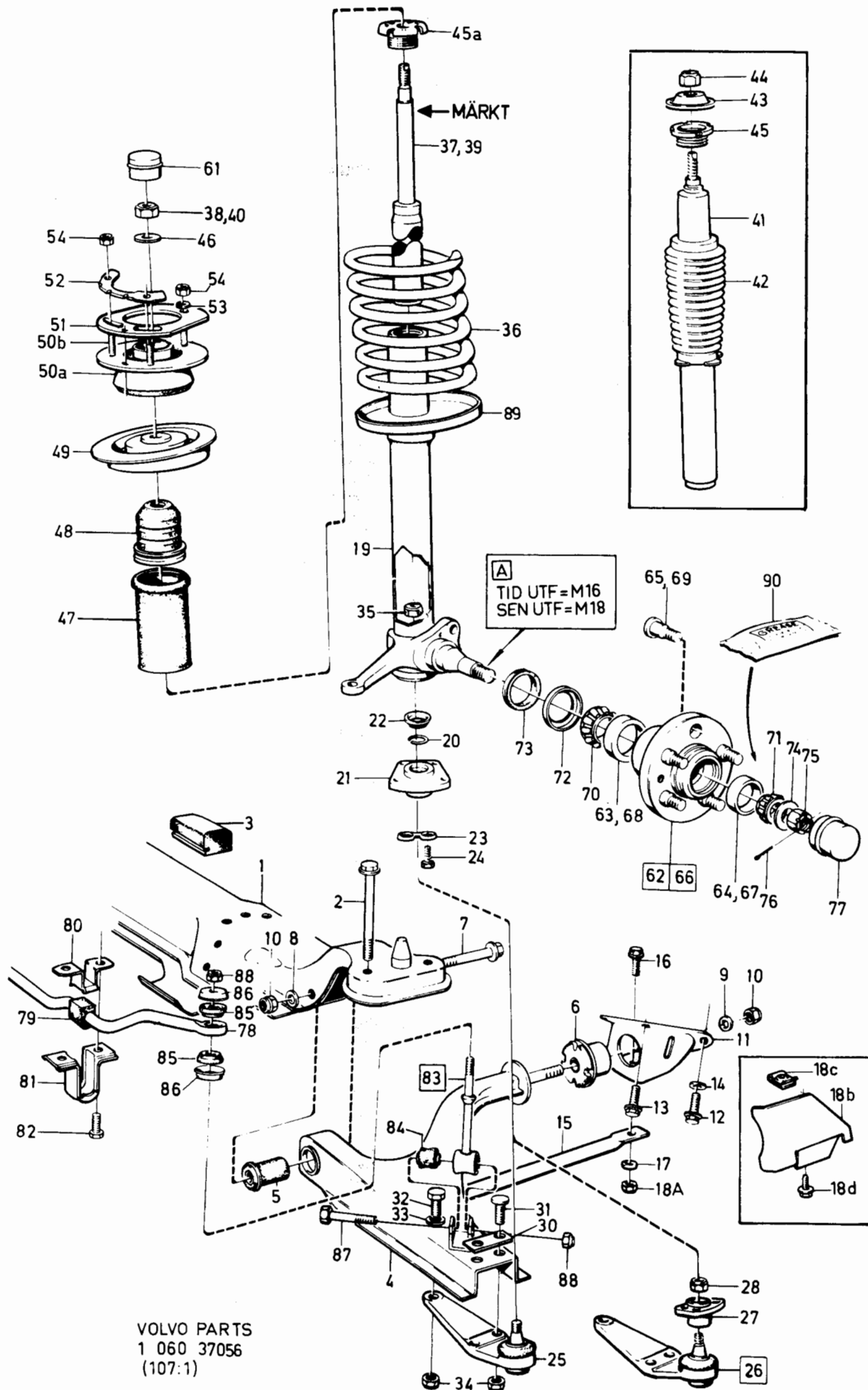



240 - 260 series  
1979 - 1984Reservdelskatalog  
Parts Catalogue

5-A13

**VOLVO**

Sida Page	Grupp Group	Framaxel, fjäderben				Front axle, spring strut				Illustration 37056 1984-12	0100
12	6										
Pos. Fig.	Antal/Quantity				Artikel nr Part No	Benämning	Description	Sats Kit	B P S R	Anmärkning Notes	
62	2	-	-	-	1228941-9	Nav	Hub	3		240, 260 TID UTF.	2400
63	2	-	-	-	181587-7	.Rullager, yttering	.Roller bearing, cup	S 2			2420
64	2	-	-	-	181584-4	.Rullager, yttering	.Roller bearing, cup	S 3			2440
65	10	-	-	-	1229808-9	.Hjulbult, främre	.Wheel stud, front	2			2460
66	2	-	-	-	1229073-0	Nav	Hub	3		240, 260 SEN UTF.	2480
67	2	-	-	-	184070-1	.Rullager, yttering	.Roller bearing, cup	S 2			2500
68	2	-	-	-	183577-6	.Rullager, yttering	.Roller bearing, cup	S 2			2520
69	10	-	-	-	1229808-9	.Hjulbult, främre	.Wheel bolt, front	2			2540
	-	-	-	-		Hjulbult, bakre	Wheel bolt, rear			SE GRUPP 4	2560
						Se grupp 4	See group 4				2580
						Bakaxelupphängning	Rear axle mountings				26
70	2	-	-	-	181588-5	Rullager, innerring	Roller bearing, cone	S 3		240, 260 TID UTF.	2620
	2	-	-	-	183576-8	Rullager, innerring	Roller bearing, cone	S 2		240, 260 SEN UTF	2640
71	2	-	-	-	181585-1	Rullager, innerring	Roller bearing, cone	S 3		240, 260 TID UTF.	2660
	2	-	-	-	184071-9	Rullager, innerring	Roller bearing, cone	S 2		240, 260 SEN UTF	2680
72	2	-	-	-	684731-3	Tätningbricka	Sealing washer	S 2		TID UTF DI 46	2700
	2	-	-	-	1273517-1	Tätningbricka	Sealing washer	S 2		SEN UTF DI 43	2720
	2	-	-	-	1229075-5	Tätningbricka	Sealing washer	S 2		242 CH OMKR 191001- 244 CH OMKR 595001- 245 CH OMKR 320001- 262 CH OMKR 8401- 264 CH OMKR 110001- 265 CH OMKR 29001-	2740 2760 2780 2800 2820 2840
73	2	-	-	-	944185-8	Tätningssring	Sealing ring	S 2			2860
74	2	-	-	-	941524-1	Bricka	Washer	2			2880
75	2	-	-	-	1273045-3	Mutter	Nut	2		M16 TID UTF (948518)	2900
	2	-	-	-	1272918-2	Mutter	Nut	2		M18 SEN UTF	2920
76	2	-	-	-	907861-9	Saxpinne	Split pin	S 2			2940
77	2	-	-	-	1273046-1	Fettkapsel	Grease cup	3		(675454-3)	2960
78	1	-	-	-	1272104-9	Krängningsshämmare	Anti-roll bar	4		D 19,5 MM. 4 CYL	2980
	1	-	-	-	1228840-3	Krängningsshämmare	Anti-roll bar	4		D 21 MM. 4 CYL	3000
	1	-	-	-	1272778-0	Krängningsshämmare	Anti-roll bar	4		D 23 MM. 4 CYL	3020
	1	-	-	-	1272374-8	Krängningsshämmare	Anti-roll bar	4		D 19,5 MM. 6 CYL, DIES	3040
	1	-	-	-	1228839-5	Krängningsshämmare	Anti-roll bar	4		D 21 MM. 6 CYL, DIES	3060
79	2	-	-	-	1228199-4	Gummibussning	Rubber bushing	2		FKH D 19,5 MM	3080
	2	-	-	-	1228841-1	Gummibussning	Rubber bushing	2		FKH D 21 MM	3100
	2	-	-	-	1272779-8	Gummibussning	Rubber bushing	2		FKH D 23 MM	3120
80	2	-	-	-	1205698-2	Bygel	Brace	3		FKH D 19,5 MM	3140
	2	-	-	-	1228894-0	Bygel	Brace	3		FKH D 21 MM	3160
	2	-	-	-	1272789-7	Bygel	Brace	3		FKH D 23 MM	3180
81	2	-	-	-	1205699-0	Klammer	Clamp	3		FKH D 19,5 MM, D 21 MM	3200
	2	-	-	-	1229301-5	Klammer	Clamp	3		FKH D 23 MM	3220
82	4	-	-	-	946790-3	Skruv	Screw	2		L 20	3240
83	2	-	-	-	1206667-6	Stång	Rod	3			3260
84	2	-	-	-	1205926-7	.Bussning	.Bushing	2			3280
85	4	-	-	-	1205991-1	Bussning	Bushing	2			3300
86	4	-	-	-	1229303-1	Bricka	Washer	2		(1205990)	3320
	4	-	-	-	1229303-1	Bricka	Washer	2		D1 10,2 TID UTF	3340
87	2	-	-	-	955323-1	Skruv	Screw	2		DI 11,0 SEN UTF	3360
88	4	-	-	-	963107-8	Mutter	Nut	2			3380
89	2	-	-	-	1330551-1	Fjädersäte	Spring seat	2			3400
90	1	-	-	-	1161241-3	Fett, hjullager	Grease, wheel bearing	S 6		(1161232)	3420
	2	-	-	-	273161-0	Framhjulslagersats	Front wheel bearing kit	3		242 CH OMKR-191000 244 CH OMKR-595000 245 CH OMKR-320000 262 CH OMKR-8400 264 CH OMKR-110000 265 CH OMKR-29000	3440 3460 3480 3500 3520 3540 3560 3580

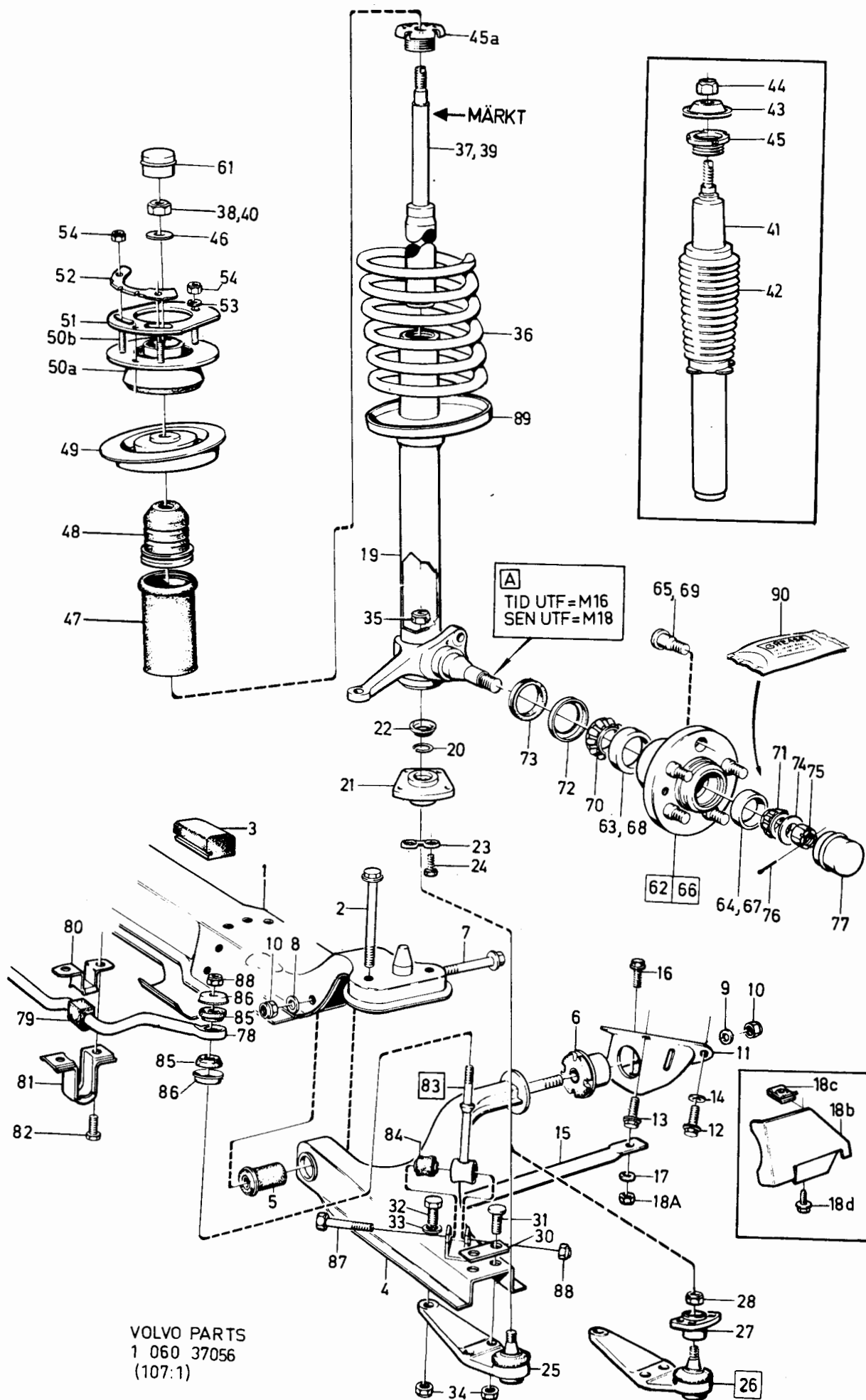

240 - 260 series  
1979 - 1984

Reservdelskatalog  
Parts Catalogue

5-A15

**VOLVO**

Sida Page	Grupp Group	Framaxel,fjäderben				Front axle, spring strut				Illustration	0100
14	6									37056	
										1984-12	
Pos. Fig.	Antal/Quantity				Artikel nr Part No	Benämning	Description	Sats Kit	B P S R	Anmärkning Notes	
	2	-	-	-	273824-3	Framhjulslagersats.....	Front wheel..... bearing kit		3	242 CH OMKR 191001- 244 CH OMKR 595001- 245 CH OMKR 320001- 262 CH OMKR 8401- 264 CH OMKR 110001- 265 CH OMKR 29001-.	3600 3620 3640 3660 3680 3700

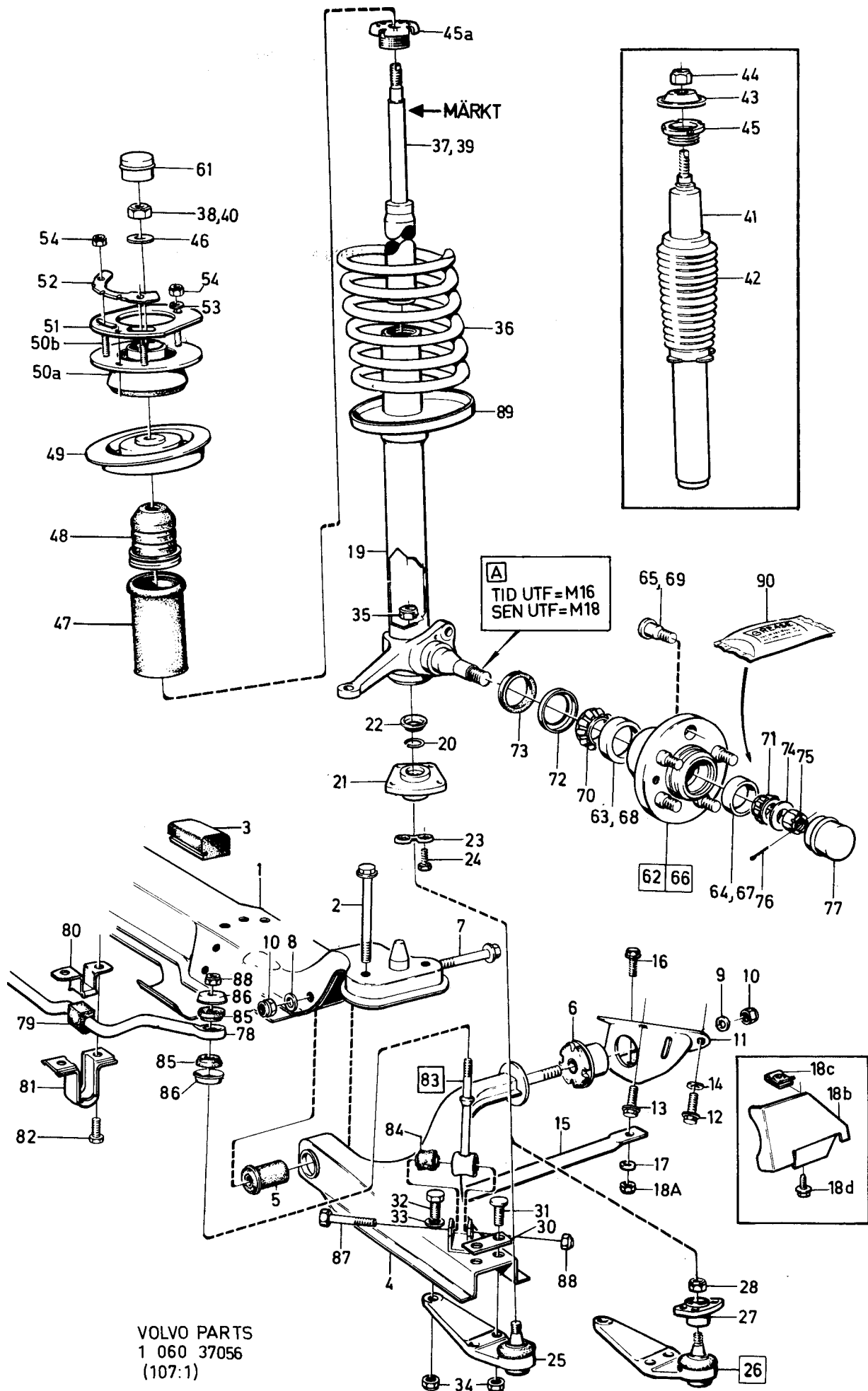

240 - 260 series  
1979 - 1984

Reservdelskatalog  
Parts Catalogue

5-A17

**VOLVO**

Sida Page	Grupp Group	Hjul, navkapsel, kompressor	Wheel, hub cap, compressor	Illustration 34888 1984-12	0150						
16	6										
Pos. Fig.	Antal/Quantity				Artikel nr Part No	Benämning	Description	Sats Kit	B P S R	Anmärkning Notes	
1	5	-	-	-	1229778-4	Fälg.....	Rim.....	2		5X14 TUM	0020
	5	-	-	-	1229791-7	Fälg.....	Rim.....	2		5,5X14 TUM	0040
2	5	-	-	-	1229734-7	Fälg.....	Rim.....	2		5X14 TUM	0060
	5	-	-	-	1229735-4	Fälg.....	Rim.....	2		5,5X14 TUM	0080
3	4	-	-	-	1206879-7	Hjulkapsel.....	Wheel cap.....	1		240L,240GL	0100
4	4	-	-	-	1206278-2	Navkapsel.....	Hub cap.....	1			0120
5	25	-	-	-	1229024-3	Fäste.....	Anchorage.....	2			0140
6	4	-	-	-	1272211-2	Hjulkapsel.....	Wheel cap.....	1		240L,240GL	0160
7	4	-	-	-	283092-5	Navkapsel.....	Hub cap.....	6			0180
7a	4	-	-	-	1272790-5	Navkapsel.....	Hub cap.....	1			0200
8	12	-	-	-	1272205-4	Fäste.....	Anchorage.....	1			0220
9	1	-	-	-	3699750-0	Hjulring sats.....	Wheel ring kit.....	2		5X14 TUM	0240
	4	-	-	-	1206318-6	.Hjulring.....	.Wheel ring.....	2			0260
	1	-	-	-	3699751-8	Hjulring sats.....	Wheel ring kit.....	2		5,5X14 TUM	0280
	4	-	-	-	1272299-7	.Hjulring.....	.Wheel ring.....	2			0300
10	4	-	-	-	283075-0	Fälg, aluminium.....	Rim, aluminium.....	6		5,5X14 TUM	0320
11	4	-	-	-	1128493-2	Fälg, aluminium.....	Rim, aluminium.....	6		5,5X14 TUM,GT	0340
12	4	-	-	-	1128867-7	Fälg, aluminium.....	Rim, aluminium.....	6		6X15 TUM	0360
13	4	-	-	-	1272604-8	Navkapsel.....	Hub cap.....	1			0380
14	4	-	-	-	1128730-7	Fälg, aluminium.....	Rim, aluminium.....	6		5,5X14 TUM	0400
15	4	-	-	-	1129031-9	Hjulkapsel.....	Wheel cap.....	6			0420
16	4	-	-	-	1129021-0	Navkapsel.....	Hub cap.....	6			0440
17	25	-	-	-	1228939-3	Plugg.....	Plug.....	2			0460
18	10	-	-	-		Hjulbult,främre.....	Wheel bolt front.....			SE SIDA 8, 5-A09	0480
		-	-	-		Hjulbult,bakre.....	Wheel bolt rear.....			SE GRUPP 4	0500
19	20	-	-	-	87699-5	Mutter.....	Nut.....	1		ALT 1	0520
20	20	-	-	-	1273332-5	Mutter.....	Nut.....	1		ALT 2 (688984)	0540
	2	-	-	-	1129273-7	Hjulumtersats.....	Wheel nut kit.....	2			0560
21	20	-	-	-	1272648-5	.Mutter.....	.Nut.....	S 1		ALT 3	0580
22	1	-	-	-	1209933-9	Reservdäck.....	Spare tyre.....	6		EXCL GT,262C	0600
23	1	-	-	-	1229494-8	Fälg, reserv.....	Rim, spare.....	2		4,5X14 TUM	0620
24	1	-	-	-	1229365-0	Reservhjul.....	Spare wheel.....	2		GT,262C	0640
25	1	-	-	-	1229737-0	Kompressor.....	Air compressor.....	5			0660
26	1	-	-	-	1333684-7	Låsbar hjulmutter sats.....	Lockable wheel nuts.....	3		ACC	0680

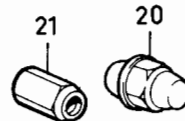
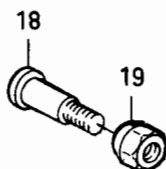
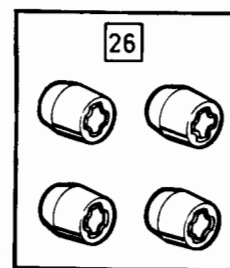
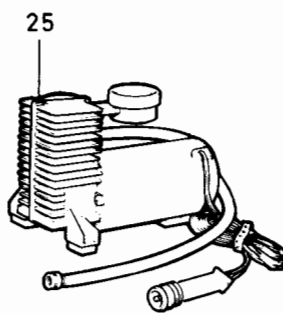
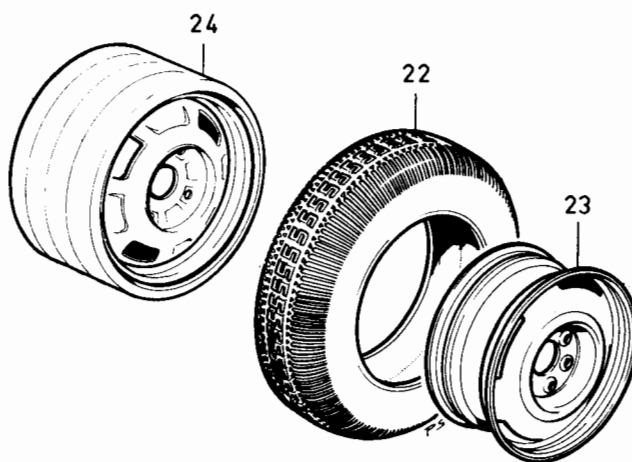
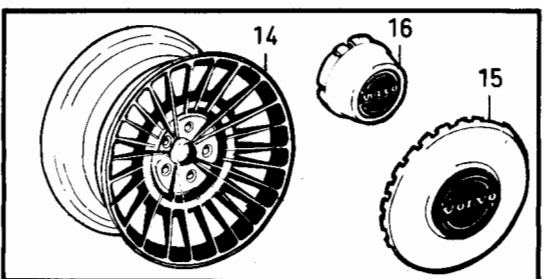
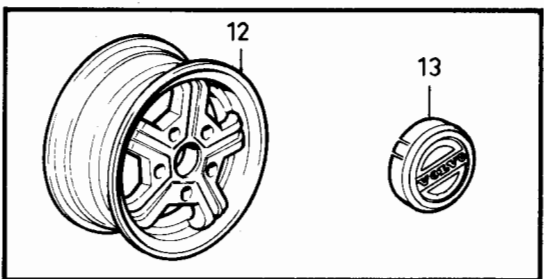
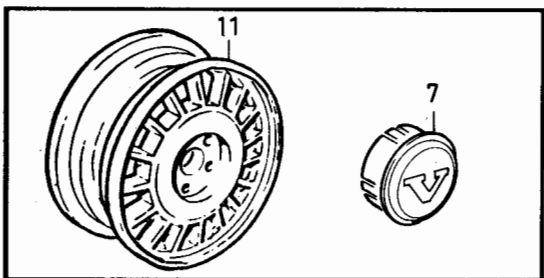
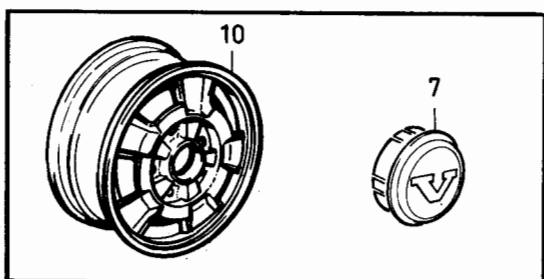
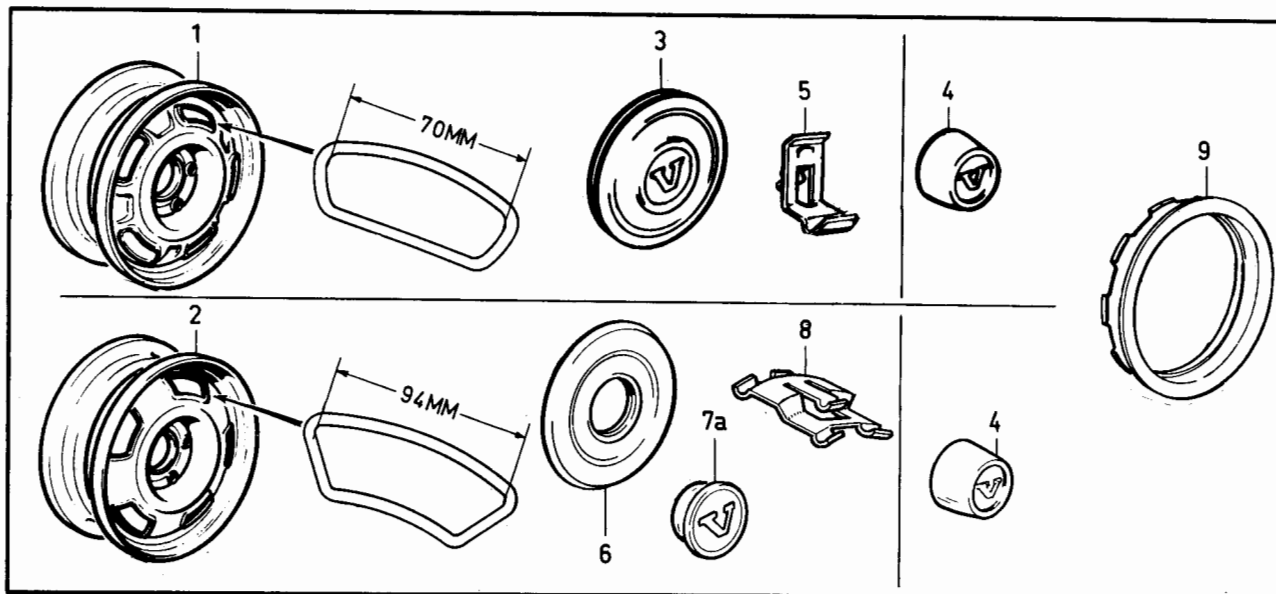

VOLVO PARTS  
1 060 34888  
(107:1)

240 - 260 series  
1979 - 1984Reservdelskatalog  
Parts Catalogue 5-A19**VOLVO**

Sida Page	Grupp Group	Styrväxel med servodetaljer				Steering gear with servo parts				Illustration 37057 1984-12	0200
18	6										
Pos. Fig.	Antal/Quantity				Artikel nr Part No	Benämning	Description	Sats Kit	B P S R	Anmärkning Notes	
	B17- B23 VST	B17- B23 HST	D20 D24 VST	D20 D24 HST							
1	1	-	1	-	1229322-1	Styrväxel .....	Steering gear .....	8		1,4) CAM ERS AV 1 ST 1272460-5, 2 ST 946036-1, 1 ST 1272597-4, 1 ST 1272678-2, 1 ST 1272679-0.	0020 0040 0060 0080 0100 0120 0140 0160 0180 0200
-	-	-	-	-		.Det se sida 36, 5-B13 .....	.Comps page 36, 5-B13 .....				
-	1	-	1	-	1272460-5	Styrväxel .....	Steering gear .....	8		1,12) CAM ERS AV 1ST 1329998-7	0240 0260 0280 0300 0320 0340 0360 0380 0400 0420 0440 0460 0480 0500 0520 0540 0560 0580 0600 0620 0640 0660 0680 0700 0720 0740 0760 0780 0800 0820 0840 0860 0880 0900 0920 0940 0960
-	-	-	-	-		.Det se sida 44, 5-B21 .....	.Comps page 44, 5-B21 .....				
-	1	-	-	-	1329998-7	Styrväxel .....	Steering gear .....	5		1) 244 CH 931965- 245 CH 502116-	
-	-	-	-	-		.Det se sida 52, 5-C05 .....	.Comps page 52, 5-C05 .....				
-	1	-	1	-	1229394-0	Styrväxel .....	Steering gear .....	8		2) ZF 242 CH-191211, 244 CH-606892, 245 CH-324852, 262 CH-8865, 264 CH-109707, 265 CH-28914 ERS AV 1 ST 1272984-4.	
-	-	-	-	-		.Det se sida 40, 5-B17 .....	.Comps page 40, 5-B17 .....				
-	1	-	1	-	1272984-4	Styrväxel .....	Steering gear .....	8		2) ZF 242 CH 191212-220586 244 CH 606893-780897 245 CH 324853-416497 262 CH 8866- 264 CH 109708- 265 CH 28915- ERS AV 1 ST 1329694-2, 1 ST 1272678-2, 1 ST 1272679-0.	
-	-	-	-	-		.Det se sida 48, 5-C01 .....	.Comps page 48, 5-C01 .....				
-	1	-	1	-	1329694-2	Styrväxel .....	Steering gear .....	5		2) ZF 242 CH 220587- 244 CH 780898- 245 CH 416498-	
-	-	-	-	-		.Det se sida 48, 5-C01 .....	.Comps page 48, 5-C01 .....				
-	-	1	-	1	1229323-9	Styrväxel .....	Steering gear .....	8		1,5) CAM ERS AV 1 ST 1272461-3, 2 ST 946036-1, 1 ST 1272597-4, 1 ST 1272678-2, 1 ST 1272679-0.	
-	-	-	-	-		.Det se sida 36, 5-B13 .....	.Comps page 36, 5-B13 .....				
-	-	1	-	1	1272461-3	Styrväxel .....	Steering gear .....	5		1,13) CAM ERS AV 1ST 1329999-5, UAC 1ST 1330138-7, MAC 1ST 1330139-5.	
-	-	-	-	-		.Det se sida 44, 5-B21 .....	.Comps page 44, 5-B21 .....				

- Serviceskylden märkt 2,4,5. Service plate marked 2,4,5. Plaque de service portant le no 2,4,5. Serviceschild,kennzeichnung 2,4,5. Letrero de servicio marcado 2,4,5. Targhetta di assistenza, contrassegnata 2,4,5
- Serviceskylden märkt 3. Service plate marked 3. Plaque de service portant le no 3. Serviceschild,kennzeichnung 3. Letrero de servicio marcado 3. Targhetta di assistenza, contrassegnata 3.
- 242 CH-177710. 244 CH-536307 EXCL 531595-532637, 532990-534347, 534932-535280, 535311-535720. 245 CH-289188 EXCL 287114-287704, 287802-288568, 288734-289015. 264 CH-92908 EXCL 91860-92208, 92237-92669, 92746-92882. 265 CH-24102 EXCL 23909-24099.
- 242 CH-177710. 244 CH-541035. 245 CH-291681. 262 CH-7654. 264 CH-94023. 265 CH-24407.
- 242 CH 177711-. 244 CH 536308-931964 INCL 531595-532637, 532990-534347. 534942-535280, 535311-535720. 245 CH 289189-502115 INCL 287114-287704, 287802-288568, 288734-289015. 262 CH 7655-. 264 CH 92909- INCL 91860-92208, 92237-92669, 92746-92882. 265 CH 24103- INCL 23909-24099.
- 242 CH 177711-. 244 CH 541036-931965. 245 CH 291682-502157. 262 CH 7655-. 264 CH 94024-. 265 CH 24408-33957.

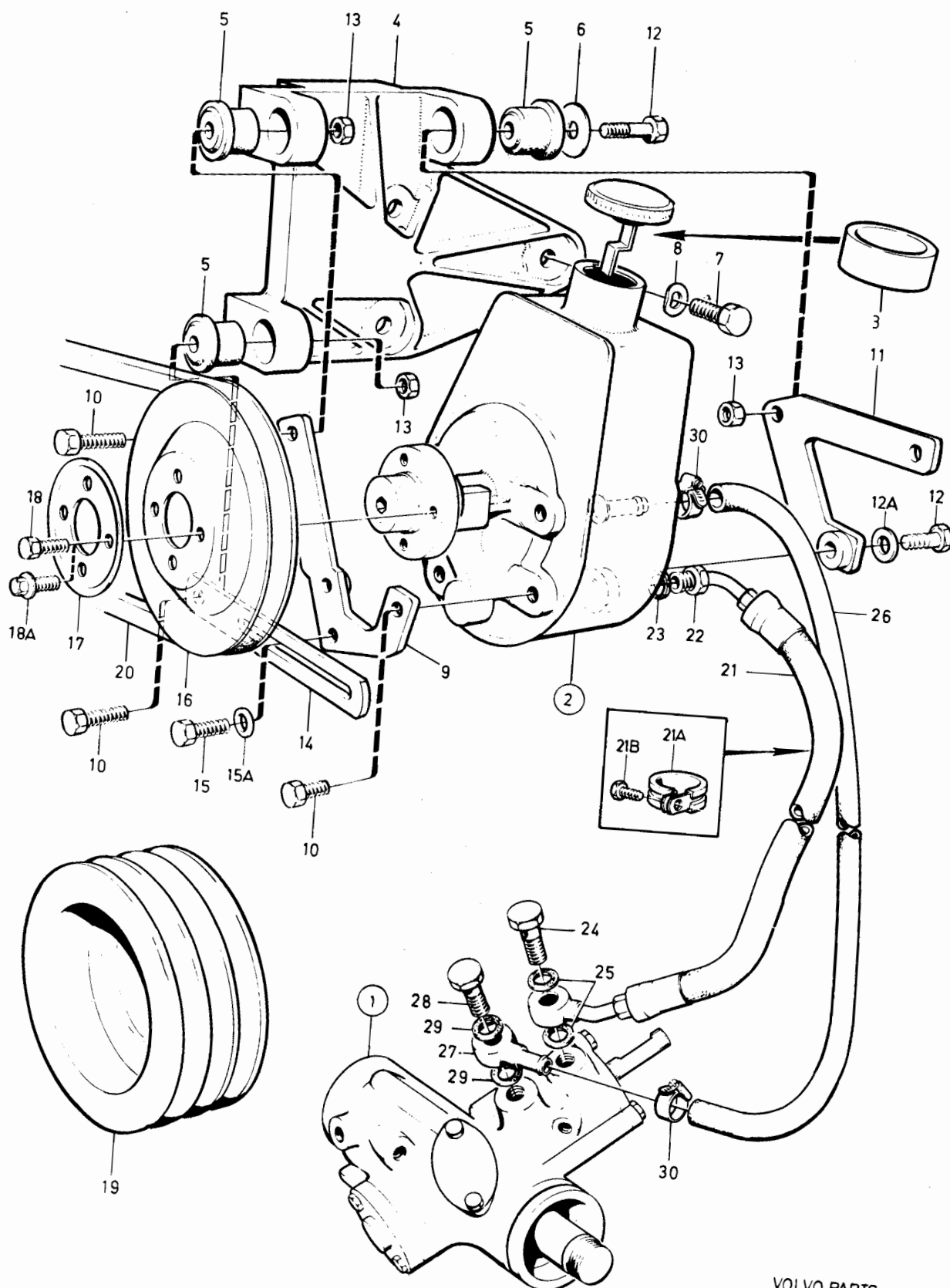

VOLVO PARTS  
1 060 37057  
(107:2)



240 - 260 series  
1979 - 1984Reservdelskatalog  
Parts Catalogue

5-A21

**VOLVO**

Sida Page	Grupp Group	Styrväxel med servodetaljer				Steering gear with servo parts			Illustration	0200
20	6								37057	
									1984-12	
Pos. Fig.	Antal/Quantity				Artikel nr Part No	Benämning	Description	Sats Kit	Anmärkning Notes	
	B17- B23 VST	B17- B23 HST	D20 D24 VST	D20 D24 HST						
	-	1	-	-	1329999-5	Styrväxel.....	Steering gear.....	5	1) 244 CH 931966- 245 CH 502158- 265 CH 33958-	0980
2	-	-	-	-	1276495-7	.Det se sida 52, 5-C05..... Pump.....	.Comps page 52, 5-C05..... Hydraulic pump.....	8	ERS AV 1 ST 1273595-7, 1 ST 1272424-1, 1 ST 1272426-6.	1000 1020 1040 1060
	1	1	1	1	1273595-7	Pump.....	Hydraulic pump.....	8	ERS AV 1 ST 1273972-8.	1100
	-	-	-	-	1273972-8	.Det se sida 56, 5-C09..... Pump.....	.Comps page 56, 5-C09..... Hydraulic pump.....	8	ERS AV 1 ST 1359116-9	1120 1140 1160
	1	1	1	1	1359116-9	Pump.....	Hydraulic pump.....	5		
	-	-	-	-	1329682-7	.Det se sida 58, 5-C11..... Krage.....	.Comps page 58, 5-C11..... Collar.....	2		1220
3	1	1	1	1	1219522-8	Konsol.....	Bracket.....	4	UAC	1240
4	-	-	1	1	1257396-0	Konsol.....	Bracket.....	4	UAC. 242 CH-165569, 244 CH-482504, 245 CH- 264754, 262 CH-6449.	1260 1280 1300
	-	-	1	1	1257594-0	Konsol.....	Bracket.....	8	244 CH-83054, 265 CH- 21774	1340
	-	-	1	1	1328517-6	Konsol.....	Bracket.....	4	UAC. 242 CH 165570- 244 CH 482505-6762, 245 CH 264755-547045, 262 CH 6450- 264 CH 83055- 265 CH 21775- ERS AV 1 ST 1328517-6, 1 ST 960141.	1360 1380 1400 1420 1440 1460 1480 1500 1520
	-	-	-	-		Konsol.....	Bracket.....		UAC	1540
5	3	3	3	3	463909-2	Se grupp 9 Kompletterings satser	See group 9 Supplementary kits		244 CH 6763- 245 CH 547046- MAC SE GRUPP 9	1560 1580 1600
6	1	1	1	1	948880-0	Gummibussning.....	Rubber bushing.....	5		1620
7	3	3	-	-	955318-1	Bricka.....	Washer.....	2		1640 1660 1680
	-	-	2	2	946472-8	Skruv.....	Screw.....	2	M10X30	1700
	-	-	1	1	946752-3	Skruv.....	Screw.....	2	ALT 1 M 10X30	
	-	-	4	4	948217-5	Skruv.....	Screw.....	2	ALT 1 M 10X35	
8	3	3	-	-	941908-6	Fjädrande bricka.....	Resilient washer.....	2	ALT 2 M 8X45	1760
	-	-	1	1	960148-5	Bricka.....	Washer.....	2	10,5X21	1780
	-	-	1	1	960141-0	Bricka.....	Washer.....	2	10,5X22X2	1800
9	1	1	-	-	1219962-6	Fästarm, främre.....	Anchorage arm, front.....	2	8,4X22X2	1820
	-	-	1	1	1257458-8	Fästarm, främre.....	Anchorage arm, front.....	5	UAC	1840
	-	-	1	1	1257468-7	Fästarm, främre.....	Anchorage arm, front.....	4	UAC. 242 CH-165569, 244 CH-482504, 245 CH- 264574, 262 CH-6449, 264 CH-83054, 265 CH- 21774	1860 1900 1920 1940
	-	-	-	-		Fästarm, främre.....	Anchorage arm, front.....	6	UAC. 242 CH 165570- 244 CH 482505- 264755- 264 CH 83055- 265 CH 21775- MAC SE GRUPP 9	1960 1980 2000 2020 2040 2060
10	1	1	1	1	940115-9	Se grupp 9 Kompletterings satser	See group 9 Supplementary kits			2080 2100 2120
	1	1	1	1		Skruv.....	Screw.....	2	ALT 1 3/8X25 UNC	

1. Serviceskylden märkt 2,4,5. Service plate marked 2,4,5. Plaque de service portant le no 2,4,5.  
 Serviceschild, kennzeichnung 2,4,5. Letrero de servicio marcado 2,4,5. Targhetta di assistenza, contrassegnata 2,4,5

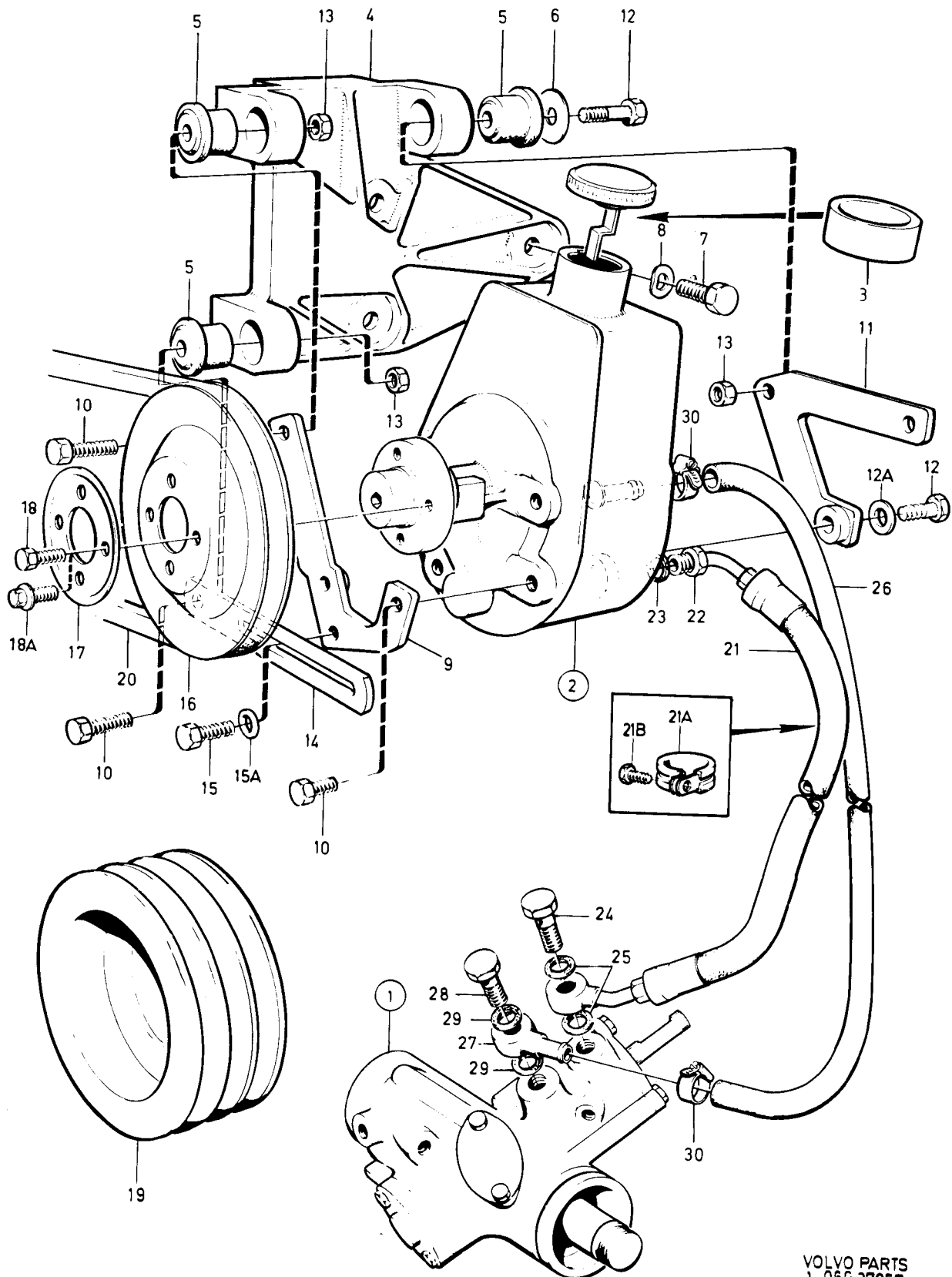

VOLVO PARTS  
1 06C 37057  
(107 2)

240 - 260 series  
1979 - 1984Reservdelskatalog  
Parts Catalogue

5-A23

**VOLVO**

Sida Page	Grupp Group	Styrväxel med servodetaljer				Steering gear with servo parts				Illustration 37057 1984-12	0200
22	6										
Pos. Fig.	Antal/Quantity				Artikel nr Part No	Benämning	Description	Sats Kit	B P S R	Anmärkning Notes	
	B17- B23 VST	B17- B23 HST	D20 D24 VST	D20 D24 HST							
11	1	1	-	-	940133-2	Skruv.....	Screw.....	2		ALT 1 3/8X16 UNC	2140
	-	-	1	1	940148-0	Skruv.....	Screw.....	2		ALT 2 M 10X16	2160
	-	-	1	1	940114-2	Skruv.....	Screw.....	2		ALT 1 3/8X22UNC	2180
	-	-	1	1	955317-3	Skruv.....	Screw.....	2		ALT 2 M 10X25	2200
	-	-	1	1	955315-7	Skruv.....	Screw.....	2		ALT 2 M 10X20	2220
	1	1	-	-	1219964-2	Fästarm, bakre.....	Anchorage arm, rear.....	5		UAC	2240
	-	-	1	1	1257459-6	Fästarm, bakre.....	Anchorage arm, rear.....	5		UAC.242 CH-165569, 244 CH-482504, 245 CH- 264754, 262 CH-6449, 264 CH-83054, 265 CH- 21774	2260 2280 2300 2320
	-	-	1	1	1257469-5	Fästarm, bakre.....	Anchorage arm, rear.....	6		UAC.242 CH 165570- 244 CH 482505-, 245 CH 264755-, 262 CH 6450- 264 CH 83055-, 265 CH 21775-	2360 2380 2400 2420 2440
	-	-	-	-		Fästarm, bakre.....	Anchorage arm, rear.....			MAC SE GRUPP 9	2
	-	-	-	-		Se grupp 9	See group 9				2400
	-	-	-	-		Kompletterings satser	Supplementary kits				2500
12	2	2	-	-	940114-2	Skruv.....	Screw.....	2		ALT 1 3/8X22 UNC	2520
	2	2	-	-	955316-5	Skruv.....	Screw.....	2		ALT 2 M 10X22	2540
	1	1	-	-	955301-7	Skruv.....	Screw.....	2		ALT 1 M 8X55	2560
	-	-	1	1	940115-9	Skruv.....	Screw.....	2		ALT 1 3/8X25 UNC	2580
	-	-	1	1	955535-0	Skruv.....	Screw.....	2		ALT 1 3/8X32 UNC	2600
	-	-	1	1	955315-7	Skruv.....	Screw.....	2		ALT 2 M 10X20	2620
	1	1	1	1	955317-3	Skruv.....	Screw.....	2		ALT 2 M 10X25	2640
	-	-	1	1	955318-1	Skruv.....	Screw.....	2		ALT 2 M 10X30	2660
12a	-	-	1	1	940097-9	Bricka.....	Washer.....	2		10X18X2	2680
13	3	3	3	3	955782-8	Mutter.....	Nut.....	2		M8-6,5	2700
14	1	1	-	-	1219966-7	Spännarm.....	Tensioner arm.....	5		UAC	2720
	-	-	1	1	1328498-9	Spännarm.....	Tensioner arm.....	5		UAC. (1257395) 242 CH-165569, 244 CH-482504, 245 CH- 264754, 264 CH- 83054, 265 CH-21774	2740 2760 2780 2800 2820
	-	-	1	1	1257470-3	Spännarm.....	Tensioner arm.....	5		UAC.242 CH 165570- 244 CH 482505-, 245 CH 264755-, 264 CH 83055- 265 CH 21775-	2840 2860 2880
	-	-	-	-		Spännarm.....	Tensioner arm.....			MAC SE GRUPP 9	2900
	-	-	-	-		Se grupp 9	See group 9				2920
	-	-	-	-		Kompletterings satser	Supplementary kits				2940
15	1	1	-	-	955297-7	Skruv.....	Screw.....	2		ALT 1 M 8X25	2960
	2	2	2	2	955299-3	Skruv.....	Screw.....	2		ALT 1 M 8X45	2980
	-	-	1	1	955295-1	Skruv.....	Screw.....	2		ALT 1 M 8X20	3000
	1	1	1	1	955301-7	Skruv.....	Screw.....	2		ALT 1 M 8X55	3020
	-	-	3	3	948217-5	Skruv.....	Screw.....	2		ALT 2 M 8X45	3040
15a	-	-	1	1	960141-0	Bricka.....	Washer.....	2		8,4X22X2	3060
16	1	1	1	1	1219961-8	Remskiva.....	Pulley.....	4			3080
17	1	1	1	1	464541-2	Bricka.....	Washer.....	4			3100
18	4	4	-	-	955293-6	Skruv.....	Screw.....	2		L 22	3120
	-	-	4	4	955293-6	Skruv.....	Screw.....	2		ALT 1. M6 S 8X14	3140
18a	-	-	4	4	944926-5	Flänsskruv.....	Flange screw.....	2		ALT 2. M6 FS 8X14	3160
	1	1	1	1		Remskiva.....	Pulley.....	2		UAC SE GRUPP 2A	3180
	-	-	-	-		Se grupp 2a	See group 2a				3200
	-	-	-	-		Vevrörelse	Crankshaft and related parts				3220
19	1	1	1	1		Remskiva.....	Pulley.....			MAC SE GRUPP 9	3240
	-	-	-	-		Se grupp 9	See group 9				3260
	-	-	-	-		Kompletterings satser	Supplementary kits				3280
x 20	1	1	-	-	966909-4	Drivrem.....	Drive belt.....	1		UAC HC38X938 (960284)	3300
	-	-	-	-		servopump-vevaxel	servo pump-crankshaft				3320
	-	-	-	-							3340
	-	-	-	-							3360

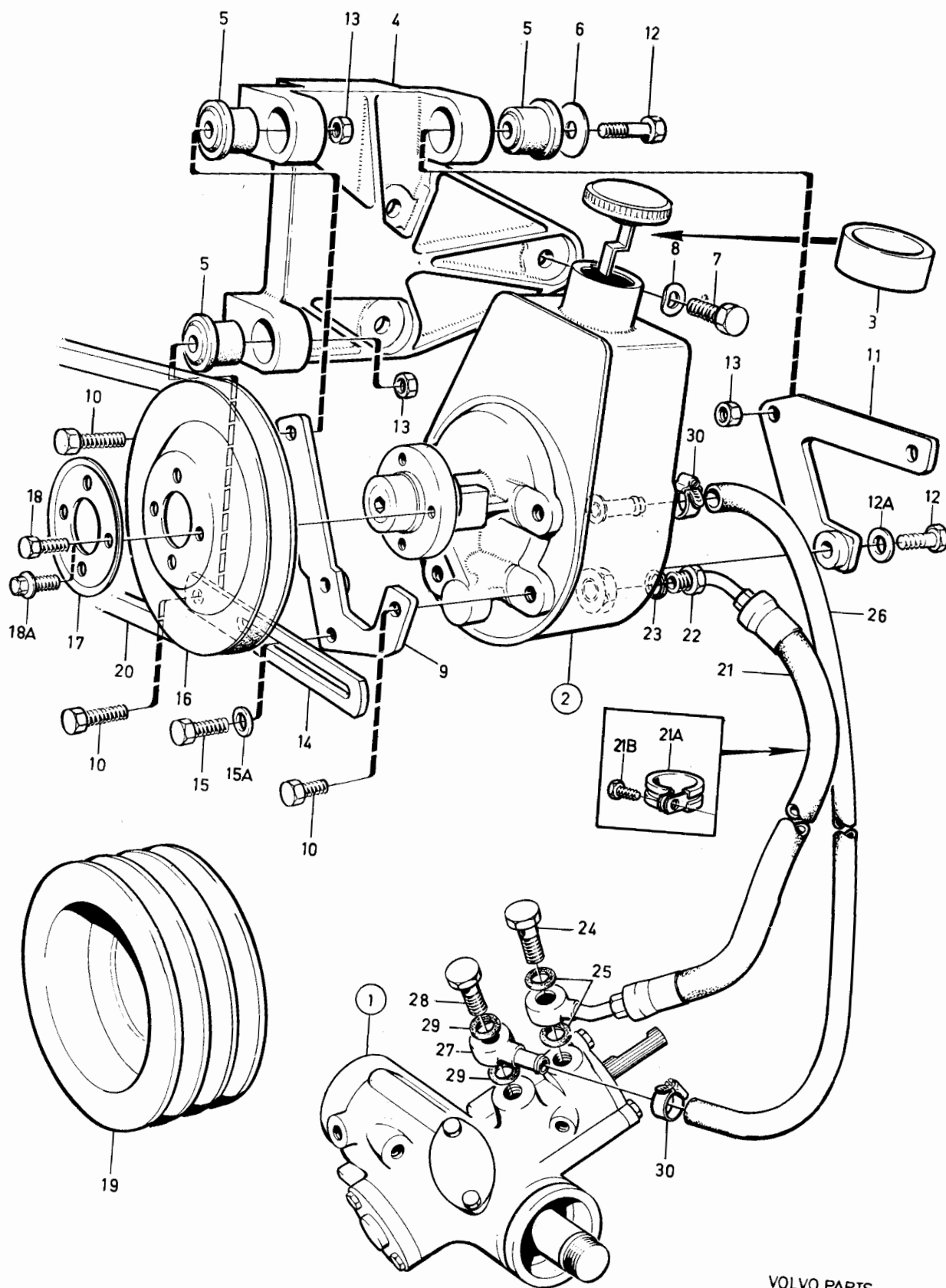

VOLVO PARTS  
1 060 37057  
(107:2)

240 - 260 series  
1979 - 1984Reservdelskatalog  
Parts Catalogue

5-B01

**VOLVO**

Sida Page	Grupp Group	Styrväxel med servodetaljer				Steering gear with servo parts				Illustration 37057 1984-12	0200
24	6										
Pos. Fig.	Antal/Quantity				Artikel nr Part No	Benämning	Description	Sats Kit	B P S R	Anmärkning Notes	
	B17- B23 VST	B17- B23 HST	D20 D24 VST	D20 D24 HST							
	1	1	-	-	967114-0	Drivrem ..... servopump- AC kompressor	Drive belt..... servo pump- AC compressor		1	MAC EXCL B21FT HC50X1075	3380 3400 3420
	1	1	-	-	967113-2	Drivrem ..... servopump- AC kompressor	Drive belt..... servo pump- AC compressor		1	MAC B21FT HC50X1063	3440 3460 3480
	-	-	1	1	966905-2	Drivrem ..... Drivrem ..... AC kompressor- vevaxel Se grupp 9 Kompletterings satser	Drive belt..... Drive belt..... AC compressor- crankshaft See group 9 Supplementary kits		1	UAC HC38X888 (460481) MAC SE GRUPP 9	3500 3520 3540 3560 3580
21	1	-	1	-	1229256-1	Tryckslang .....	High pressure hose.....		3	UAC. B17, B19,B21,B23. D24 242 CH-165569, 244 CH-482504, 245CH- 264574, 264 CH-83054, 265 CH-21774	3600 3620 3640 3660 3680
	-	-	1	-	1272885-3	Tryckslang .....	High pressure hose.....		3	D20. D24 242 CH 165570- 244 CH 482505-, 245 CH 264755-, 264 CH 83055- 265 CH 21775-	3700 3720 3740 3760 3780 3800
	1	-	1	-	1229257-9	Tryckslang .....	High pressure hose.....		3	MAC INJE.	3820
	1	-	1	-	1229345-2	Tryckslang .....	High pressure hose.....		3	MAC CARB.	3840
	-	1	-	1	1229258-7	Tryckslang .....	High pressure hose.....		3	UAC	3860
	-	1	-	-	1330138-7	Tryckslang .....	High pressure hose.....		3	UAC 244 CH 931966- 245 CH 502158- 265 CH 33958-	3880 3900 3920 3940
	-	1	-	1	1329797-3	Tryckslang .....	High pressure hose.....		3	(1229259) MAC	3960
	-	1	-	-	1330139-5	Tryckslang .....	High pressure hose.....		3	MAC 244 CH 931966- 245 CH 502158- 265 CH 33958-	3980 4000 4020 4040
21a	-	1	-	-	952632-8	Klammer.....	Clamp.....		2		4060
21b	-	1	-	-	190364-0	Skruv.....	Screw.....		2		4080
22	1	1	1	1	1276068-2	Nippel.....	Nipple.....		3	(943178)	4100
23	1	1	1	1	18671-8	Packning.....	Packing.....		2		4120
24	1	1	1	1	25167-8	Hålskruv.....	Inlet fitting screw .....		2		4140
25	2	2	2	2	18671-8	Packning.....	Packing.....		2		4160
26	ERF	ERF	ERF	ERF	1228399-0	Returslang.....	Return hose .....		2		4180
27	1	1	1	1	1206602-3	Nippel.....	Nipple.....		3		4200
28	1	1	1	1	941686-8	Hålskruv.....	Inlet fitting screw .....		2		4220
29	2	2	2	2	11996-6	Packning.....	Packning.....		1		4240
30	2	2	2	2	943471-3	Klammer.....	Clamp.....		2		4260
	-	-	1	-	948211-8	Bandklamma.....	Strip clamp .....		2	D24 VST UAC	4280



240 - 260 series  
1979 - 1984Reservdelskatalog  
Parts Catalogue 5-B03**VOLVO**

Sida Page	Grupp Group	Styrväxel med servodetaljer				Steering gear with servoparts				Illustration 37058 1984-12	0250
26	6										
Pos. Fig.	Antal/Quantity				Artikel nr Part No	Benämning	Description	Sats Kit P S R	Anmärkning Notes		
	B27 B28 VST	B27 B28 HST									
1	1	-	-	-	1229322-1	Styrväxel .....	Steering gear.....	8	1,4) CAM ERS AV 1 ST 1272460-5 2 ST 946036-1, 1 ST 1272597-4, 1 ST 1272678-2, 1 ST 1272679-0 1 ST 1273324-2	0020 0040 0060 0080 0100 0120 0140 0160 0180 0200	
	-	-	-	-		.Det se sida 36, 5-B13 .....	.Comps page 36, 5-B13.....				
	1	-	-	-	1272460-5	Styrväxel .....	Steering gear.....	8	1,12) CAM ERS AV 1ST 1329998-7, 1ST 1330396-1, 1ST 1330705-3.	0240 0260 0280 0300 0320 0340 0360 0380 0400 0420 0440 0460 0480 0500 0520 0540 0560 0580 0600 0620 0640 0660 0680 0700 0720 0740 0760 0780 0800 0820 0840 0860 0880 0900 0920 0940 0960 0980	
	-	-	-	-		.Det se sida 44, 5-B21 .....	.Comps page 44, 5-B21.....				
	1	-	-	-	1329998-7	Styrväxel .....	Steering gear.....	5	1) CAM 244 CH 931965- 245 CH 502116-		
	-	-	-	-		.Det se sida 52, 5-C05 .....	.Comps page 52, 5-C05.....				
	1	-	-	-	1229394-0	Styrväxel .....	Steering gear.....	8	2) ZF VST 242 CH-191211, 244 CH-606892, 245 CH-324852, 262 CH-8865, 264 CH-109707, 265 CH-28914 ERS AV 1 ST 1272984-4.		
	-	-	-	-		.Det se sida 40, 5-B17 .....	.Comps page 40, 5-B17.....				
	1	-	-	-	1272984-4	Styrväxel .....	Steering gear.....	8	2) ZF 242 CH 191212-220586 244 CH 606893-780897 245 CH 324853-416497 262 CH 8866- 264 CH 109708- 265 CH 28915- ERS AV 1 ST 1329694-2, 1 ST 1272678-2, 1 ST 1272679-0.		
	-	-	-	-		.Det se sida 48, 5-C01 .....	.Comps page 48, 5-C01.....				
	1	-	-	-	1329694-2	Styrväxel .....	Steering gear.....	5	2) ZF 242 CH 220587- 244 CH 780898- 245 CH 416498-		
	-	-	-	-		.Det se sida 48, 5-C01 .....	.Comps page 48, 5-C01.....				
	-	1	-	-	1229323-9	Styrväxel .....	Steering gear.....	8	1,5) CAM ERS AV 1 ST 1272461-3, 2 ST 946036-1, 1 ST 1272597-4, 1 ST 1272678-2, 1 ST 1272679-0.		
	-	-	-	-		.Det se sida 36, 5-B13 .....	.Comps page 36, 5-B13.....				

- Serviceskylden märkt 2,4,5. Service plate marked 2,4,5. Plaque de service portant le no 2,4,5. Serviceschild,kennzeichnung 2,4,5. Letrero de servicio marcado 2,4,5. Targhetta di assistenza, contrassegnata 2,4,5
- Serviceskylden märkt 3. Service plate marked 3. Plaque de service portant le no 3. Serviceschild,kennzeichnung 3. Letrero de servicio marcado 3. Targhetta di assistenza, contrassegnata 3.
- 242 CH-177710. 244 CH-536307 EXCL 531595-532637, 532990-534347, 534932-535280, 535311-535720. 245 CH-289188 EXCL 287114-287704, 287802-288568, 288734-289015. 264 CH-92908 EXCL 91860-92208, 92237-92669, 92746-92882. 265 CH-24102 EXCL 23909-24099.
- 242 CH-177710. 244 CH-541035. 245 CH-291681. 262 CH-7654. 264 CH-94023. 265 CH-24407.
- 242 CH 177711-. 244 CH 536308-931964 INCL 531595-532637, 532990-534347. 534942-535280, 535311-535720. 245 CH 289189-502115 INCL 287114-287704, 287802-288568, 288734-289015. 262 CH 7655-. 264 CH 92909- INCL 91860-92208, 92237-92669, 92746-92882. 265 CH 24103- INCL 23909-24099.

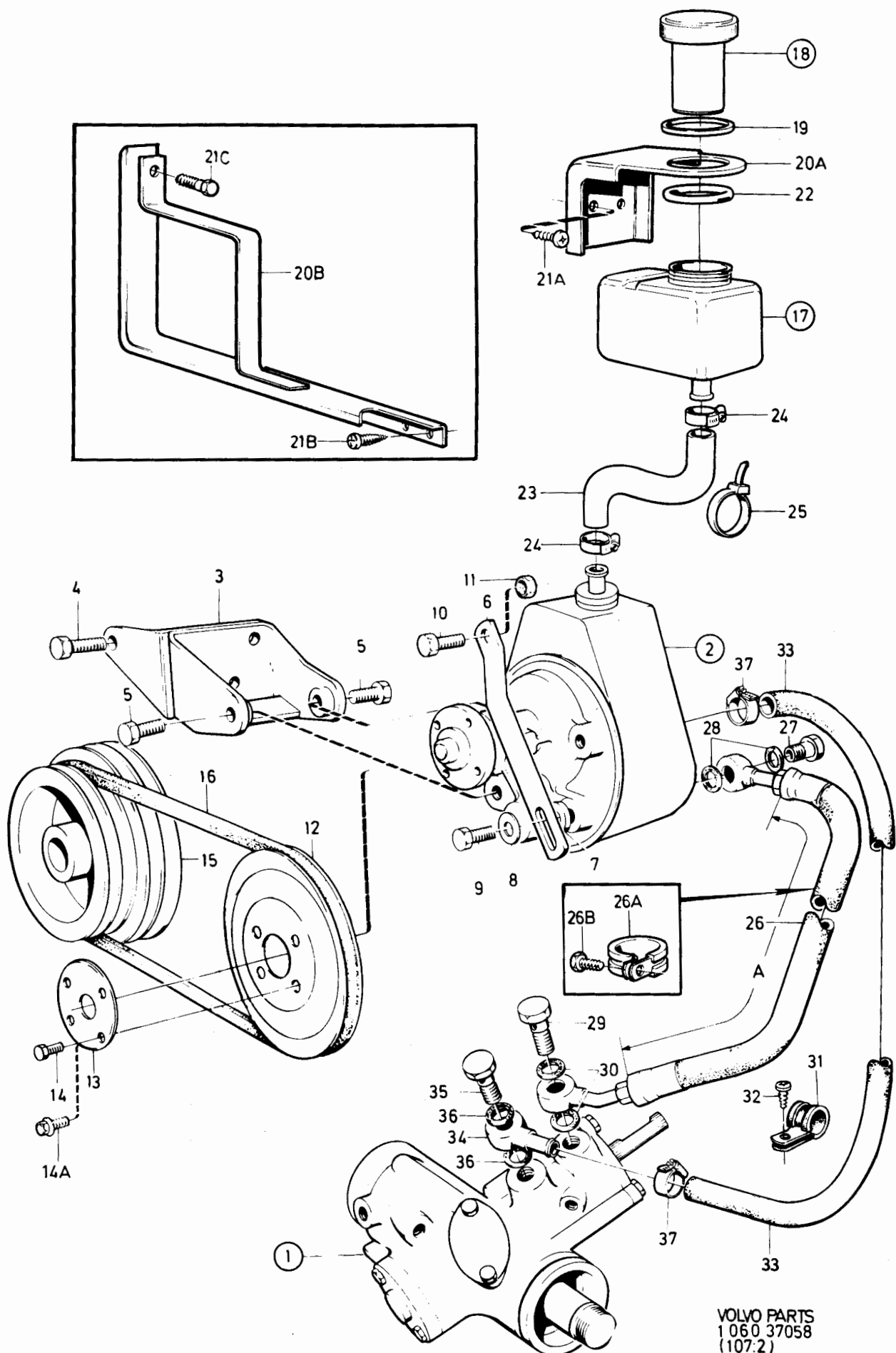



240 - 260 series  
1979 - 1984Reservdelskatalog  
Parts Catalogue 5-B05**VOLVO**

Sida Page	Grupp Group	Styrväxel med servodetaljer				Steering gear with servoparts				Illustration 37058 1984-12	0250
28	6										
Pos. Fig.	Antal/Quantity				Artikel nr Part No	Benämning	Description	Sats Kit	B P S R	Anmärkning Notes	
	B27 B28 VST	B27 B28 HST									
	-	1	-	-	1272461-3	Styrväxel .....	Steering gear.....	5		1,13) CAM ERS AV 1ST 1329999-5, 1ST 1330393-8.	1000 1020 1040 1060 1080 1100 1120 1140 1160 1170
	-	-	-	-		.Det se sida 44, 5-B21 .....	.Comps page 44, 5-B21 ..				
	-	1	-	-	1329999-5	Styrväxel .....	Steering gear.....	5		1) CAM 244 CH 931966- 245 CH 502158- 265 CH 33958-	1100 1120 1140 1160 1170
	-	-	-	-		.Det se sida 52, 5-C05 .....	.Comps page 52, 5-C05 ..				
2	1	1	-	-	1274123-7	Servopump .....	Servo pump .....	8		ERS AV 1 ST 1273973-6, 1ST 464538-8, 1ST 1229492-2	1170 1200 1220 1240 1260 1280 1300
	-	-	-	-		.Det se sida 56, 5-C09 .....	.Comps page 56, 5-C09 ..				
	1	1	-	-	1273973-6	Servopump .....	Servo pump .....	5			1260 1280 1300
	-	-	-	-		.Det se sida 58, 5-C11 .....	.Comps page 58, 5-C11 ..				
3	1	1	-	-	464276-5	Konsol .....	Bracket .....	4			1300
4	1	1	-	-	940142-3	Skruv .....	Screw .....	2		M8X30	1300
	2	2	-	-	955297-7	Skruv .....	Screw .....	2		M8X25	1340
5	2	2	-	-	940115-9	Skruv .....	Screw .....	2		ALT 1 3/8X25 UNC	1360
	2	2	-	-	955317-3	Skruv .....	Screw .....	2		ALT 2 M10X25	1380
6	1	1	-	-	464277-3	Spännjörn .....	Tensioner .....	5			1400
7	1	1	-	-	464322-7	Distansbricka .....	Spacer washer .....	4			1420
8	1	1	-	-	941744-5	Bricka .....	Washer .....	2		ALT 1 18X10X3	1440
	1	1	-	-	960148-5	Bricka .....	Washer .....	2		ALT 2 22X10.5X2	1460
9	1	1	-	-	940115-9	Skruv .....	Screw .....	2		ALT 1 3/8X25	1480
	1	1	-	-	955317-3	Skruv .....	Screw .....	2		ALT 2 M10X25	1500
10	1	1	-	-	955298-5	Skruv .....	Screw .....	2			1520
11	1	1	-	-	955782-8	Mutter .....	Nut .....	2			1540
12	1	1	-	-	1219961-8	Remskiva .....	Pulley .....	4			1560
13	1	1	-	-	464541-2	Bricka .....	Washer .....	4			1580
14	4	4	-	-	955293-6	Skruv .....	Screw .....	2		ALT 1. M6 S 8X14	1600
14a	4	4	-	-	944926-5	Flänsskruv .....	Flange screw .....	2		ALT 2. M6 FS 8X14	1620
15	1	1	-	-		Remskiva .....	Pulley .....			SE GRUPP 2A	1640
						Se grupp 2a	See group 2a				1660
						Vevrörelse	Crankshaft and related parts				1680
x 16	1	1	-	-	966911-0	Drivrem .....	Drive belt .....	1		HC38X963 (960285)	1700 1720
						servopump-vevaxel	servo pump-crankshaft				1740
17	1	1	-	-	1228928-6	Oljebehållare .....	Oil reservoir .....	4			1760
18	1	1	-	-	1229038-3	.Lock .....	.Cover .....	3			1780
19	1	1	-	-	1229037-5	..Tätning .....	..Sealing .....	2			1800
20a	1	1	-	-	1229477-3	Konsol .....	Bracket .....	4		CARB. 242, 262. INJE. 244 CH-482504, 245 CH-264754, 264 CH-83054, 265 CH-21774	1820 1840 1860 1900
20b	1	1	-	-	1272829-1	Konsol .....	Bracket .....	3		INJE. 244 CH 482505-592109, 245 CH 264755-317939, 264 CH 83055-107609, 265 CH 21775-28319	1920 1940 1960 1980 2000
	1	1	-	-	1273374-7	Konsol .....	Bracket .....	4		INJE. 244 CH 592110- 245 CH 317940- 264 CH 107610- 265 CH 28320-	2020 2040 2060 2080 2100
21a	2	2	-	-	955126-8	Skruv .....	Screw .....	2			2120

1. Serviceskylten märkt 2,4,5. Service plate marked 2,4,5. Plaque de service portant le no 2,4,5.  
Serviceschild, kennzeichnung 2,4,5. Letrero de servicio marcado 2,4,5. Targhetta di assistenza, contrassegnata 2,4,5

13. 242 CH 177711-. 244 CH 541036-931965. 245 CH 291682-502157. 262 CH 7655-. 264 CH 94024-. 265 CH 24408-33957.

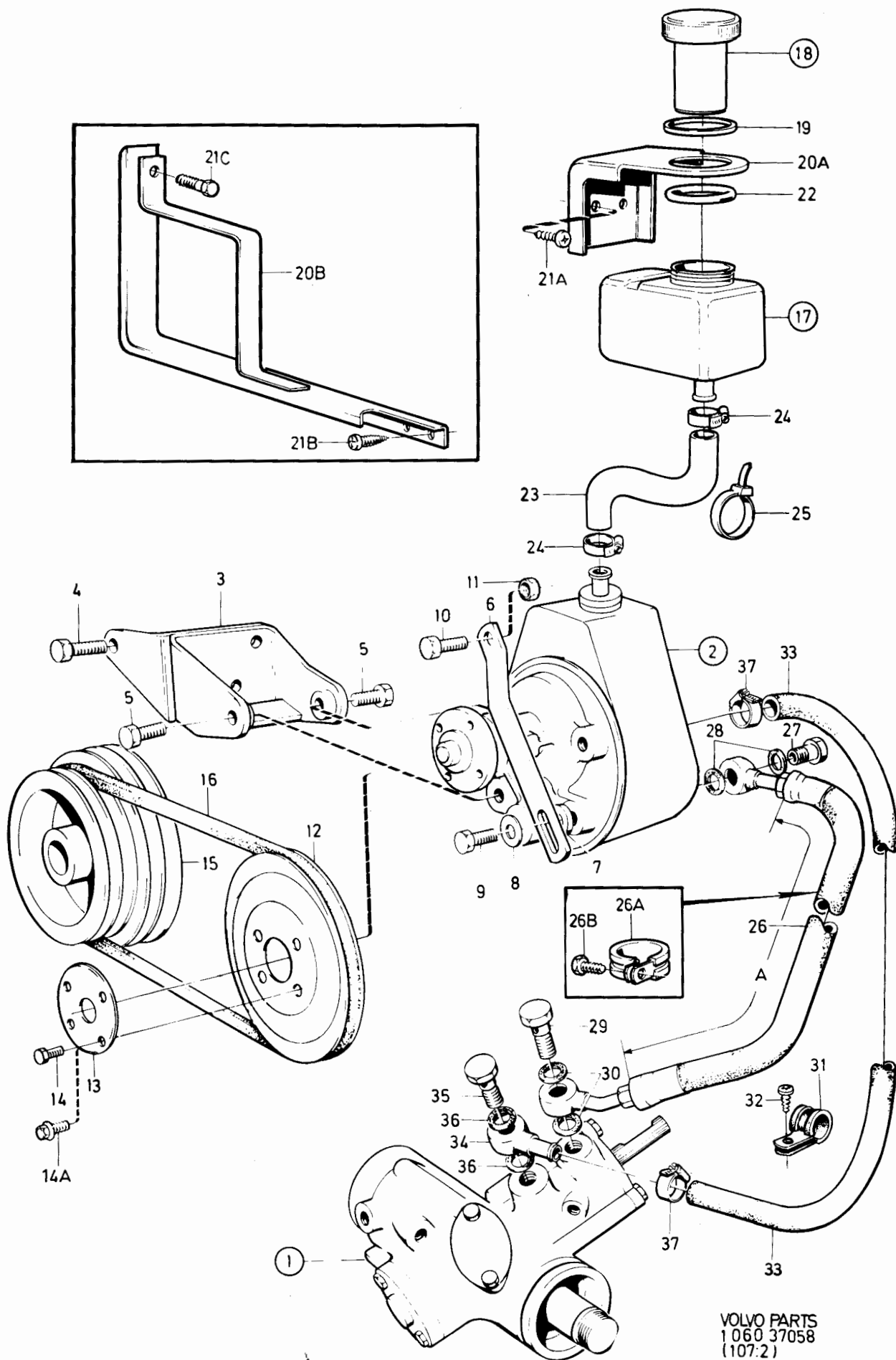

240 - 260 series  
1979 - 1984Reservdelskatalog  
Parts Catalogue

5-B07

**VOLVO**

Sida Page	Grupp Group	Styrväxel med servodetaljer				Steering gear with servoparts				Illustration	0250
30		6								37058	
										1984-12	
Pos. Fig.	Antal/Quantity				Artikel nr Part No	Benämning	Description	Sats Kit	B P S R	Anmärkning Notes	
	B27 B28 VST	B27 B28 HST									
21b	2	2	-	-	958244-6	Skruv.....	Screw.....	2			2140
21c	1	1	-	-	955270-4	Skruv.....	Screw.....	2			2160
22	1	1	-	-	949468-3	O-ring.....	O-ring.....	2			2180
23	ERF	ERF	-	-	1330788-9	Sugslang.....	Suction hose.....	2		(1229492)	2200
24	2	2	-	-	943472-1	Klammer.....	Clamp.....	2			2220
25	1	1	-	-	948211-8	Klammer.....	Clamp.....	2		(948210) TID UTF	2240
26	1	-	-	-	1229598-6	Tryckslang.....	High pressure hose.....	3		A = 415 TID UTF	2260
										244 CH-529674	2280
										245 CH-286135	2300
										264 CH-91303	2320
										265 CH-23777	2340
	1	-	-	-	1273324-2	Tryckslang.....	High pressure hose.....	3		A = 375 SEN UTF	2360
										244 CH 529675-932331	2380
										245 CH 286136-503727	2400
										264 CH 91304-	2420
										265 CH 23778-	2440
	1	-	-	-	1330396-1	Tryckslang.....	High pressure hose.....	3		244 CH 932332-	2460
										245 CH 503728-	2480
	-	1	-	-	1228997-1	Tryckslang.....	High pressure hose.....	3		244 CH-931965	2500
										245 CH-502157	2520
										265 CH-33957	2540
	-	1	-	-	1330393-8	Tryckslang.....	High pressure hose.....	3		244 CH 931966-	2560
										245 CH 502158-	2580
										265 CH 33958-	2600
26a	-	1	-	-	952632-8	Klammer.....	Clamp.....	2			2620
26b	-	1	-	-	190364-0	Skruv.....	Screw.....	2			2640
27	1	1	-	-	948490-8	Hålskruv.....	Inlet fitting screw.....	2			2660
28	2	2	-	-	11996-6	Packning.....	Packing.....	1			2680
29	1	1	-	-	25167-8	Hålskruv.....	Inlet fitting screw.....	2			2700
30	2	2	-	-	18671-8	Packning.....	Packing.....	2			2720
31	1	-	-	-	952626-0	Klammer.....	Clamp.....	2			2740
32	1	-	-	-	947243-2	Skruv.....	Screw.....	2			2760
33	ERF	ERF	-	-	1228399-0	Returslang.....	Return hose.....	2			2780
34	1	-	-	-	1330705-3	Nippel.....	Nipple.....	3		(1229098)	2800
	-	1	-	-	1206602-3	Nippel.....	Nipple.....	3			2820
35	1	1	-	-	941686-8	Hålskruv.....	Inlet fitting screw.....	2			2840
36	2	2	-	-	11996-6	Packning.....	Packing.....	1			2860
37	2	2	-	-	943471-3	Klammer.....	Clamp.....	2			2880



240 - 260 series  
1979 - 1984Reservdelskatalog  
Parts Catalogue

5-B09

**VOLVO**

Sida Page	Grupp Group	Styrväxel US	Steering gear US	Illustration	0300					
				27184						
32	6			1984-12						
Pos. Fig.	Antal/Quantity			Artikel nr Part No	Benämning	Description	Sats Kit	B P S R	Anmärkning Notes	
	1229 320 VST	1205 650 VST	1229 321 HST							
1	1	-	-	1229320-5	Styrväxel .....	Steering gear .....	8		CAM	0020
	-	1	-	1205650-3	Styrväxel .....	Steering gear .....	5		CAM	0040
	-	-	1	1229321-3	Styrväxel .....	Steering gear .....	5		CAM	0060
2	1	1	1		.Hus .....	.Housing .....	8			0080
3	1	1	-	1206880-5	.Kuggstång .....	.Rack .....	4			0100
	-	-	1	1206881-3	.Kuggstång .....	.Rack .....	4			0120
4	1	1	1	1206882-1	.Lagerbussning .....	.Bearing bushing .....	4			0140
5	1	-	-	1229821-2	.Kuggdrev .....	.Pinion .....	4			0160
	-	1	-	1206952-2	.Kuggdrev .....	.Pinion .....	4			0180
	-	-	1	1229822-0	.Kuggdrev .....	.Pinion .....	4			0200
6	1	-	-	1229823-8	.Lock .....	.Cover .....	4			0220
	-	1	-	1206885-4	.Lock .....	.Cover .....	4			0240
	-	-	1	1229824-6	.Lock .....	.Cover .....	4			0260
7	1	1	1	1206887-0	.Tätning .....	.Seal .....	S 4			0280
8	1	1	1	1206888-8	.Packning .....	.Packing .....	S 4			0300
9	2	2	2	955296-9	.Skruv .....	.Screw .....	2			0320
10	1	1	1	1206889-6	.Distanshylsa .....	.Spacer sleeve .....	3			0340
11	2	2	2	1229437-7	.Kullager .....	.Ball bearing .....	S 3			0360
12	ERF	ERF	ERF	1206891-2	.Justerbricka .....	.Shim .....	S 4			0380
	ERF	ERF	ERF	1206892-0	.Justerbricka .....	.Shim .....	S 4			0400
	ERF	ERF	ERF	1206893-8	.Justerbricka .....	.Shim .....	S 4			0420
13	1	1	1	1206894-6	.Ansättningskolv .....	.Piston .....	4			0440
14	-	1	-	1221670-1	.O-ring .....	.O-ring .....	4			0460
15	1	1	1	1228687-8	.Fjäder .....	.Spring .....	S 3			0480
16	ERF	-	ERF	1229825-3	.Justerbricka .....	.Shim .....	S 4			0500
	ERF	ERF	ERF	1206896-1	.Justerbricka .....	.Shim .....	S 4			0520
	ERF	ERF	ERF	1206897-9	.Justerbricka .....	.Shim .....	S 4			0540
	ERF	ERF	ERF	1206898-7	.Justerbricka .....	.Shim .....	S 4			0560
	ERF	ERF	ERF	1206899-5	.Justerbricka .....	.Shim .....	4			0580
17	1	-	1	1229826-1	.Packning .....	.Packing .....	4			0600
18	1	1	1	1206909-2	.Lock .....	.Cover .....	4			0620
19	2	2	2	955296-9	.Skruv .....	.Screw .....	2			0640
20	2	2	2	1205659-4	.Styrstag .....	.Steering rod .....	2			0660
21	2	2	2	1205658-6	.Kulled .....	.Ball joint .....	1			0680
22	1	1	1	271541-5	.Sats för byte av skyddsbälg .....	.Kit for bellows replacement .....	2			0700
23	1	1	1		..Skyddsbälg .....	..Bellows .....	S		(1205652)	0720
24	1	1	1	1229448-4	..Klammer .....	..Clamp .....	S 2			0740
25	1	1	1	1329649-6	..Klammer .....	..Clamp .....	S 3		(1273391)	0760
26	1	1	1	961977-6	..Mutter .....	..Nut .....	S 2			0800
27	1	1	1	271543-1	.Sats för byte av skyddsbälg .....	.Kit for bellows replacement .....	2			0820
28	1	1	1		..Skyddsbälg .....	..Bellows .....	S		(1205653)	0840
29	1	1	1	1205655-2	..Klammer .....	..Clamp .....	S 3			0860
30	1	1	1	1329649-6	..Klammer .....	..Clamp .....	S 3		(1273391)	0880
31	1	1	1	961977-6	..Mutter .....	..Nut .....	S 2			0900
32	-	4	-	1206945-6	.Skyddshatt .....	.Cover .....	2			0940

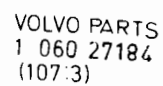

240 - 260 series  
1979 - 1984

Reservdelskatalog  
Parts Catalogue

5-B11

**VOLVO**

Sida Page	Grupp Group	Styrväxel US				Steering gear US				Illustration		0350
34		6								12895		
										1984-12		
Pos. Fig.	Antal/Quantity				Artikel nr Part No	Benämning	Description	Sats Kit	B P S R	Anmärkning Notes		
	1229 324 VST	1221 905 VST										
1	1	-	-	-	1229324-7	Styrväxel .....	Steering gear.....		5	ZF	0020	
	-	1	-	-	1221905-1	Styrväxel .....	Steering gear.....		8	ZF	0040	
2	1	1	-	-		hus .....	housing .....		8		0080	
3	1	1	-	-	1228409-7	.Kuggstång .....	.Rack .....		4		0100	
4	1	1	-	-	1228410-5	.Lager .....	.Bearing .....		3		0120	
5	2	2	-	-	1228411-3	.O-ring .....	.O-ring .....		4		0140	
6	2	2	-	-	1228429-5	.Låsbricka .....	.Lock washer .....		4		0160	
7	1	-	-	-	1229828-7	.Kuggdrev .....	.Shaft end gear .....		4		0180	
	-	1	-	-	1228418-8	.Kuggdrev .....	.Shaft end gear .....		4		0200	
8	1	1	-	-	1228419-6	.Lager .....	.Bearing .....		3		0220	
9	1	1	-	-	1228420-4	.Kullager .....	.Ball bearing .....		3		0240	
10	1	1	-	-	1228421-2	.Bricka .....	.Washer .....		4		0260	
11	1	1	-	-	914452-8	.Låsring .....	.Lock ring .....		2	(1228422)	0280	
12	1	1	-	-	1228423-8	.O-ring .....	.O-ring .....		4		0300	
13	1	1	-	-	1228426-1	.Ställskruv .....	.Adjusting screw .....		4		0320	
14	1	1	-	-	1228427-9	.Låsbricka .....	.Lock washer .....		4		0340	
15	-	1	-	-	1228428-7	.Tätning .....	.Seal .....		4		0360	
16	1	1	-	-	1228413-9	.Ansättningskolv .....	.Piston .....		4		0380	
17	1	1	-	-	1228414-7	.O-ring .....	.O-ring .....		4		0400	
18	1	1	-	-	1228412-1	.Fjäder .....	.Spring .....		3		0420	
19	1	1	-	-	1228415-4	.Ställskruv .....	.Adjusting screw .....		4		0440	
20	1	1	-	-	907824-7	.Saxpinne .....	.Split pin .....		2		0460	
21	1	1	-	-	1228417-0	.Lock .....	.Cover .....		4		0480	
22	2	2	-	-	1228386-7	.Styrstag .....	.Steering rod .....		2		0500	
23	2	2	-	-	1205658-6	.Kulled .....	.Ball joint .....		1		0520	
24	2	2	-	-	961977-6	.Mutter .....	.Nut .....		2		0540	
25	2	2	-	-	1228425-3	.Skyddsbälg .....	.Bellows .....		4		0560	

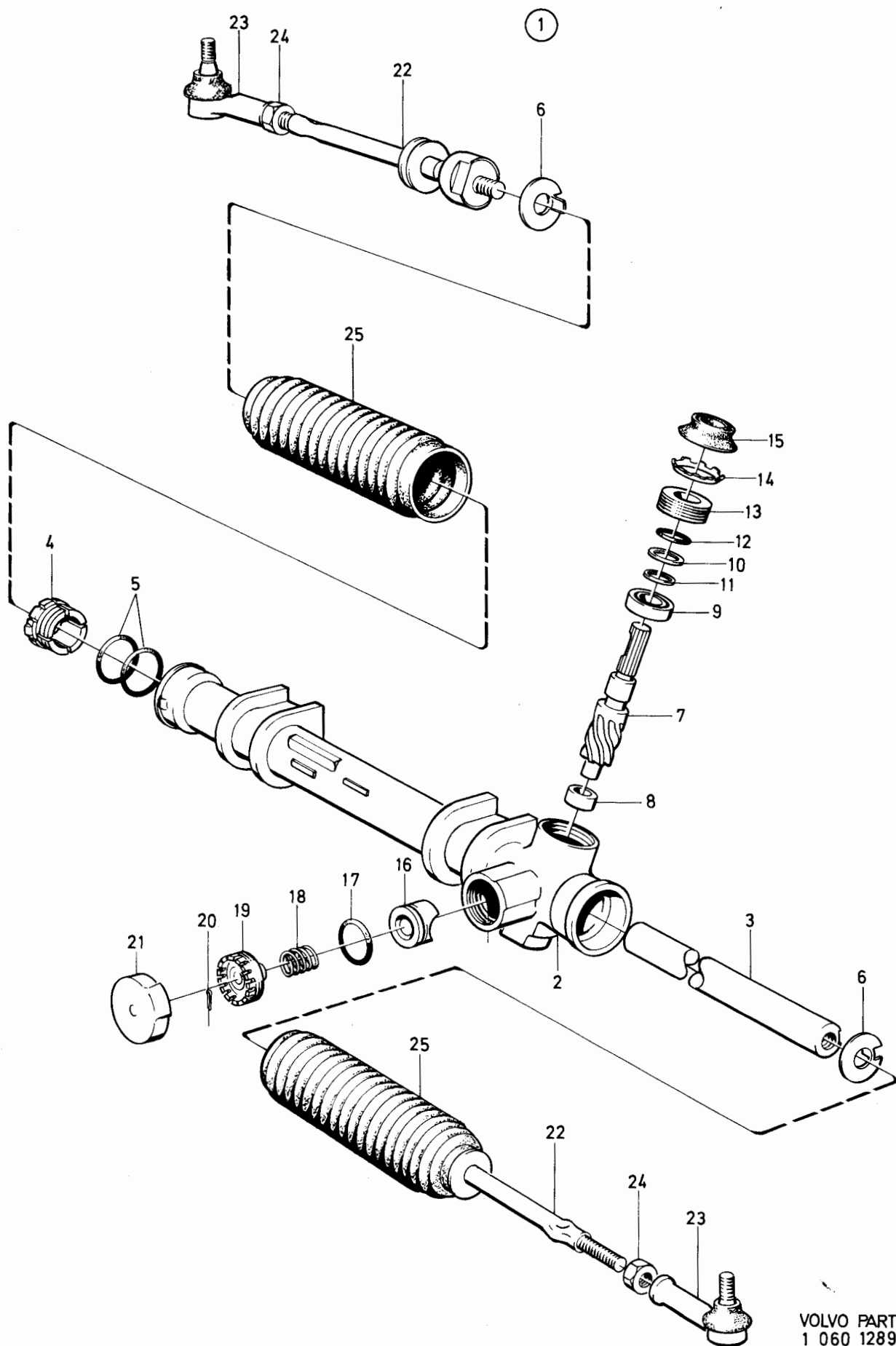

VOLVO PARTS  
1 060 12895



240 - 260 series  
1979 - 1984Reservdelskatalog  
Parts Catalogue

5-B13

**VOLVO**

Sida Page	Grupp Group	Styrväxel, MS			Steering gear MS			Illustration		0351
36		6						27185		
								1984-12		
Pos. Fig.	Antal/Quantity				Artikel nr Part No	Benämning	Description	Sats Kit	B P S R	Anmärkning Notes
	1229 322 VST	1229 323 HST								
1	1	-	-	-	1229322-1	Styrväxel	Steering gear	8		1) CAM
	-	1	-	-	1229323-9	Styrväxel	Steering gear	8		1) CAM
2	1	-	-	-	1206901-9	Kuggstång	Steering rack	4		
	-	1	-	-	1206960-5	Kuggstång	Rack	4		
3	1	1	-	-	1206994-4	O-ring	O-ring	S 4		
4	1	1	-	-	1206904-3	Kolring	Piston ring	S 4		
5	1	1	-	-	1206905-0	Lagerhus	Bearing housing	4		
6	2	2	-	-	1206988-6	Tätning	Seal	S 4		
7	2	2	-	-	1206984-5	Stödring	Anti-extrusion ring	S 4		
8	1	1	-	-	1206998-5	O-ring	O-ring	S 4		
9	1	1	-	-	1206977-9	Stödbricka	Backing washer	S 4		
10	3	3	-	-	1206995-1	O-ring	O-ring	S 4		
11	1	1	-	-	1206986-0	Stödring	Anti-extrusion ring	S 4		
12	1	1	-	-	1206911-8	Innerrör	Inner tube	3		
13	2	2	-	-	1206985-2	Stödbricka	Backing washer	S 4		
14	1	1	-	-	1206981-1	Spårring	Circlip	S 4		
15	1	1	-	-	1206978-7	Bricka	Washer	S 4		
16	2	2	-	-	1206971-2	Styrskruv	Locating peg	4		
17	1	1	-	-	1221711-3	Bricka	Washer	S 4		
18	1	1	-	-	1206982-9	Spårring	Circlip	S 4		
19	1	1	-	-	1206992-8	O-ring	O-ring	S 4		
20	1	1	-	-	1206915-9	Ansättningskolv	Piston	4		
21	-	-	-	-		Justerbricka	Shim			
	ERF	ERF	-	-	1206916-7	Justerbricka	Washer	S 4		TJ 0,051
	ERF	ERF	-	-	1206917-5	Justerbricka	Washer	S 4		TJ 0,089
	ERF	ERF	-	-	1206918-3	Justerbricka	Washer	S 4		TJ 0,127
	ERF	ERF	-	-	1206919-1	Justerbricka	Washer	S 4		TJ 0,254
22	1	1	-	-	1206920-9	Fjäder	Spring	S 3		
23	1	1	-	-	1206921-7	Lock	Cover	4		
24	2	2	-	-	955296-9	Skruv	Screw	2		
25	1	1	-	-	1206991-0	O-ring	O-ring	S 4		
26	1	1	-	-	1206914-2	Överströmningsrör	By-pass pipe	4		
27	2	2	-	-	1206987-8	Tätning	Seal	S 4		
28	1	-	-	-	1272482-9	Kuggdrev	Pinion	4		
	-	1	-	-	1272483-7	Kuggdrev	Pinion	4		
29	1	1	-	-	1206932-4	Lock	Cover	4		
30	ERF	ERF	-	-	1206931-6	Packning	Seal	S 4		
	ERF	ERF	-	-	1206934-0	Packning	Seal	S 4		
31	2	2	-	-	955296-9	Skruv	Screw	2		
32	1	1	-	-	1228966-6	Kullager	Ball bearing	3		
33	1	1	-	-	1206979-5	Låsbricka	Lock washer	S 4		
34	1	1	-	-	1206975-3	Låsmutter	Lock nut	4		
35	1	1	-	-	1206930-8	Distanshylsa	Spacer sleeve	3		
36	1	1	-	-	1228963-3	Tättningsring	Seal ring	S 4		
37	1	1	-	-	1206922-5	Glidlager	Bearing	2		
38	1	-	-	-	1206938-1	Ventilhus för 3/16 rör	Valve housing for 3/16 pipe	4		TID UTF
	1	-	-	-	1272858-0	Ventilhus för 1/4 rör	Valve housing for 1/4 pipe	4		SEN UTF
	-	1	-	-	1206965-4	Ventilhus för 3/16 rör	Valve housing for 3/16 pipe	4		TID UTF
	-	1	-	-	1272859-8	Ventilhus för 1/4 rör	Valve housing for 1/4 pipe	4		SEN UTF
39	1	1	-	-	1206983-7	Låsring	Circlip	4		
40	1	1	-	-	1206997-7	O-ring	O-ring	S 4		
40a	1	1	-	-	1272663-4	Dammskydd	Dust cover	S 3		
41	1	1	-	-	1272467-0	Lock	Cover	4		
42	1	1	-	-	1206947-2	Lager	Ball bearing	3		

1. Serviceskylten märkt 2,4,5. Service plate marked 2,4,5. Plaque de service portant le no 2,4,5.  
 Serviceschild,kennzeichnung 2,4,5. Letrero de servicio marcado 2,4,5. Targhetta di assistenza, contrassegnata 2,4,5

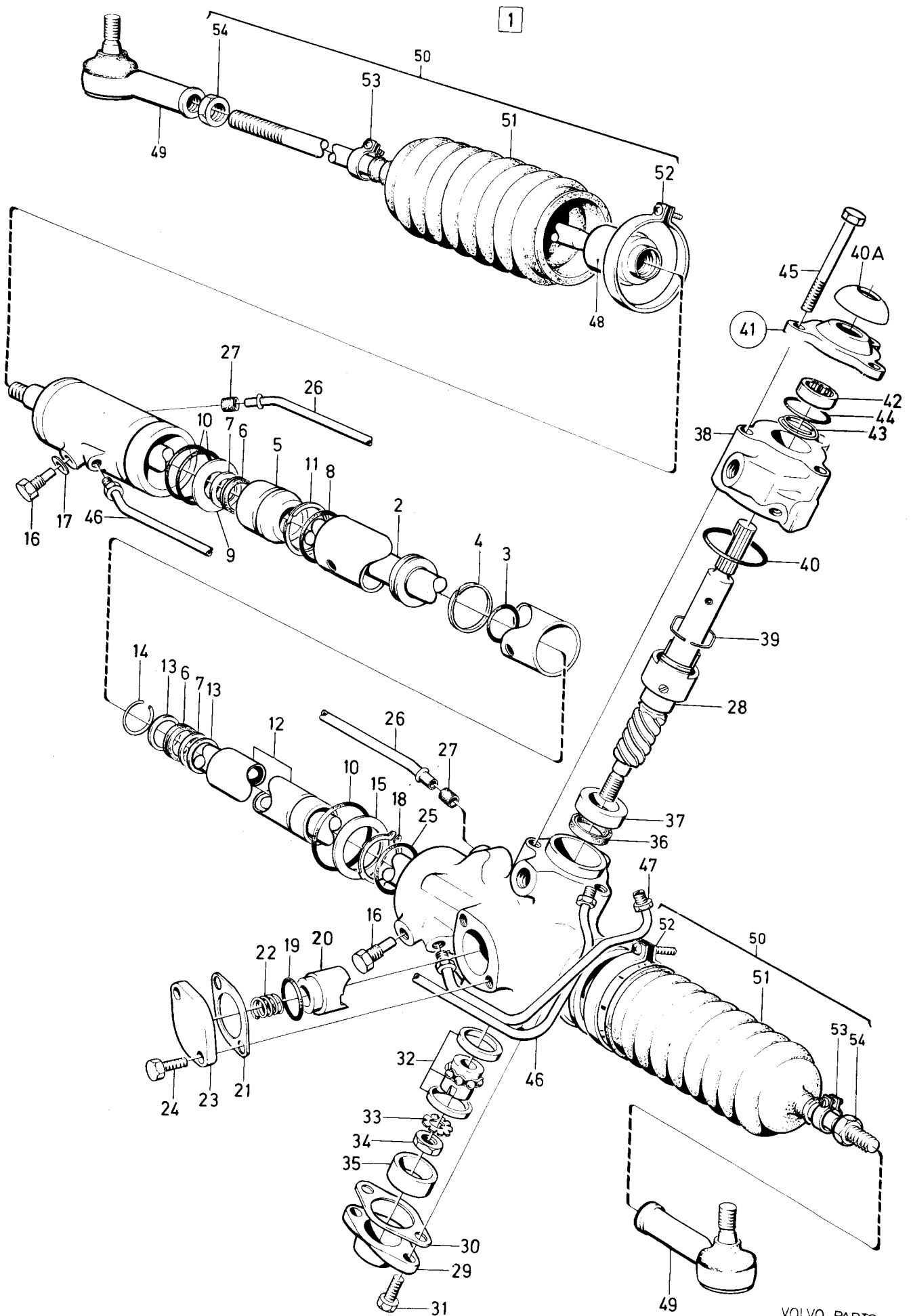

VOLVO PARTS  
1 060 27185  
(1073)

240 - 260 series  
1979 - 1984Reservdelskatalog  
Parts Catalogue

5-B15

**VOLVO**

Sida Page	Grupp Group	Styrväxel, MS				Steering gear MS				Illustration		0351
38	6									27185		
										1984-04		
Pos. Fig.	Antal/Quantity				Artikel nr Part No	Benämning	Description	Sats Kit	B P S R	Anmärkning Notes		
	1229 322 VST	1229 323 HST										
43	1	1	-	-	1273918-1	..Brickfjäder .....	..Spring washer .....		4		1180	
44	1	1	-	-	1206996-9	..O-ring .....	..O-ring .....	S	4		1200	
45	3	3	-	-	955304-1	..Skruv .....	..Screw .....		2		1220	
46	1	-	-	-	1206940-7	..Rörledning .....	..Pipeline .....		4	D 3/16 TID UTF	1240	
	1	-	-	-	1272854-9	..Rörledning .....	..Pipeline .....		4	D 1/4 SEN UTF	1260	
	-	1	-	-	1206967-0	..Rörledning .....	..Pipeline .....		4	D 3/16 TID UTF	1280	
	-	1	-	-	1272856-4	..Rörledning .....	..Pipeline .....		4	D 1/4 SEN UTF	1300	
47	1	-	-	-	1206942-3	..Rörledning .....	..Pipeline .....		4	D 3/16 TID UTF	1320	
	1	-	-	-	1272855-6	..Rörledning .....	..Pipeline .....		4	D 1/4 SEN UTF	1340	
	-	1	-	-	1206912-6	..Rörledning .....	..Pipeline .....		4	D 3/16 TID UTF	1360	
	-	1	-	-	1272857-2	..Rörledning .....	..Pipeline .....		4	D 1/4 SEN UTF	1380	
48	2	2	-	-	1205666-9	..Styrstag .....	..Drag link .....		2		1400	
49	2	2	-	-	1205658-6	..Kulled .....	..Ball joint .....		1		1420	
50	2	2	-	-	271545-6	..Sats för byte av skyddsbälg .....	..Kit for bellows replacement .....		2		1440	
51	2	2	-	-		..Skyddsbälg .....	..Bellows .....	S		(1205662)	1460	
52	2	2	-	-	1205664-4	..Klammer .....	..Clamp .....	S	4		1480	
53	2	2	-	-	1329649-6	..Klammer .....	..Clamp .....	S	3	(1273391)	1500	
54	2	2	-	-	961977-6	..Mutter .....	..Nut .....	S	2		1520	
	1	1	-	-	271534-0	Tätningssats .....	Sealing ring kit .....		2		1540	
	1	1	-	-	271535-7	Tätningssats .....	Sealing ring kit .....		2		1560	
											1580	

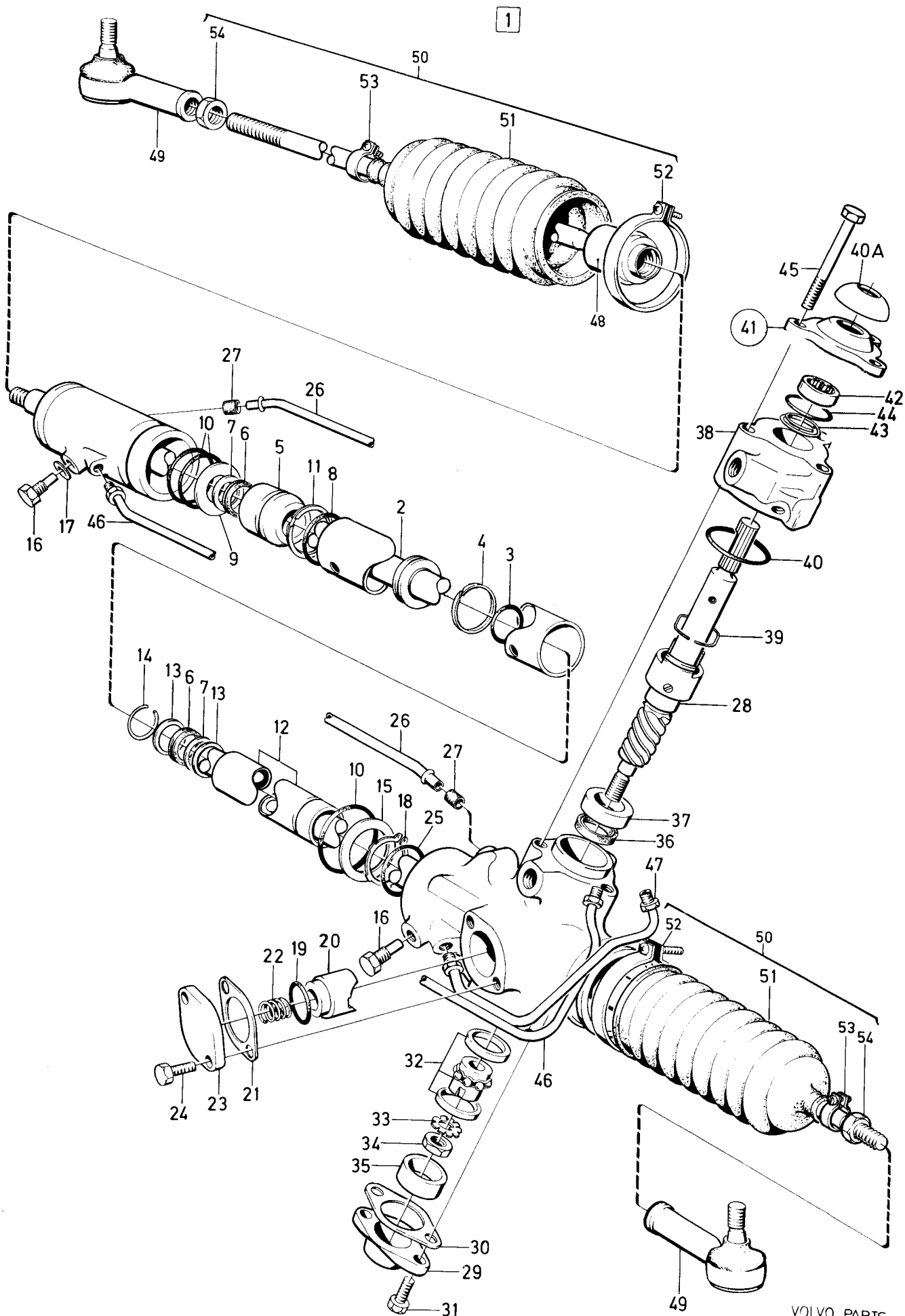

VOLVO PARTS  
1 060 27185  
(107:3)

240 - 260 series  
1979 - 1984Reservdelskatalog  
Parts Catalogue

5-B17

**VOLVO**

Sida Page	Grupp Group	Styrväxel MS			Steering gear MS			Illustration 37059 1984-12	0352		
40	6										
Pos. Fig.	Antal/Quantity				Artikel nr Part No	Benämning	Description	Sats Kit	B P S R	Anmärkning Notes	
	1229 394 VST										
1	1	-	-	-	1229394-0	Styrväxel .....	Steering gear .....	8		2)ZF. ERS AV 1272984-4	0020
2	1	-	-	-		.Hus .....	.Housing .....	8			0040
3	1	-	-	-	1272539-6	..Nållager .....	..Needle bearing .....	4			0060
4	1	-	-	-	1272236-9	.Kuggstång .....	.Rack .....	4			0080
5	1	-	-	-	1272540-4	.Ring .....	.Ring .....	4			0100
6	1	-	-	-		.O-ring .....	.O-ring .....	S			0120
7	1	-	-	-		.Distansring .....	.Spacer ring .....	S			0140
8	1	-	-	-	1272544-6	.Låsring .....	.Lock ring .....	4			0160
9	1	-	-	-	1272545-3	.Bricka .....	.Washer .....	4			0180
10	1	-	-	-		.Distansrör .....	.Spacer tube .....	8			0200
11	1	-	-	-	1272547-9	.Ring .....	.Ring .....	4			0240
12	1	-	-	-		.Tätning .....	.Seal .....	S			0260
13	2	-	-	-	951078-5	.Låsring .....	.Circlip .....	2	(1272549)		0280
14	2	-	-	-	1272550-3	.Bricka .....	.Washer .....	4			0300
15	1	-	-	-		.O-ring .....	.O-ring .....	S			0320
16	1	-	-	-	1272552-9	.Kolv .....	.Piston .....	4			0360
17	1	-	-	-		.O-ring .....	.O-ring .....	S			0380
18	1	-	-	-		.Kolvring .....	.Piston ring .....	S			0400
19	2	-	-	-		.O-ring .....	.O-ring .....	S			0420
20	2	-	-	-	1272556-0	.Låsring .....	.Lock ring .....	4			0440
21	2	-	-	-	1272557-8	.Låsring .....	.Lock ring .....	4			0460
22	1	-	-	-		.Cylinderrör .....	.Cylindre pipe .....	8			0480
23	1	-	-	-	1272559-4	.Bricka .....	.Washer .....	4			0500
24	1	-	-	-		.Lager .....	.Bearing .....	S			0520
25	1	-	-	-	1272561-0	.Lager .....	.Bearing .....	3			0540
26	1	-	-	-		.Tätning .....	.Seal .....	S			0560
27	1	-	-	-	1272562-8	.Bricka .....	.Washer .....	4			0580
28	1	-	-	-		.Ändstycke .....	.End piece .....	8			0600
29	2	-	-	-	1272564-4	.Låsbricka .....	.Lock washer .....	4			0620
30	1	-	-	-		.Ansättningskolv .....	.Adjusting piston .....	8			0640
31	1	-	-	-	1272566-9	.Glidstycke .....	.Slipper .....	4			0660
32	1	-	-	-	1228414-7	.O-ring .....	.O-ring .....	4			0680
33	1	-	-	-	1228412-1	.Fjäder .....	.Spring .....	3			0700
34	ERF	-	-	-	1272680-8	.Distansbricka .....	.Spacer washer .....	4	TJ 2,10 MM		0720
	ERF	-	-	-	1272681-6	.Distansbricka .....	.Spacer washer .....	4	TJ 2,15 MM		0740
	ERF	-	-	-	1272682-4	.Distansbricka .....	.Spacer washer .....	4	TJ 2,20 MM		0760
	ERF	-	-	-	1272683-2	.Distansbricka .....	.Spacer washer .....	4	TJ 2,25 MM		0780
	ERF	-	-	-	1272684-0	.Distansbricka .....	.Spacer washer .....	4	TJ 2,30 MM		0800
	ERF	-	-	-	1272685-7	.Distansbricka .....	.Spacer washer .....	4	TJ 2,35 MM		0820
	ERF	-	-	-	1272686-5	.Distansbricka .....	.Spacer washer .....	4	TJ 2,40 MM		0840
	ERF	-	-	-	1272687-3	.Distansbricka .....	.Spacer washer .....	4	TJ 2,45 MM		0860
	ERF	-	-	-	1272688-1	.Distansbricka .....	.Spacer washer .....	4	TJ 2,50 MM		0880
	ERF	-	-	-	1272689-9	.Distansbricka .....	.Spacer washer .....	4	TJ 2,55 MM		0900
	ERF	-	-	-	1272690-7	.Distansbricka .....	.Spacer washer .....	4	TJ 2,60 MM		0920
	ERF	-	-	-	1272691-5	.Distansbricka .....	.Spacer washer .....	4	TJ 2,65 MM		0940
	ERF	-	-	-	1272692-3	.Distansbricka .....	.Spacer washer .....	4	TJ 2,70 MM		0960
	ERF	-	-	-	1272693-1	.Distansbricka .....	.Spacer washer .....	4	TJ 2,75 MM		0980
	ERF	-	-	-	1272694-9	.Distansbricka .....	.Spacer washer .....	4	TJ 2,80 MM		1000
	ERF	-	-	-	1272695-6	.Distansbricka .....	.Spacer washer .....	4	TJ 2,85 MM		1020
	ERF	-	-	-	1272696-4	.Distansbricka .....	.Spacer washer .....	4	TJ 2,90 MM		1040
35	1	-	-	-	1272569-3	.Lock .....	.Cover .....	4			1060
36	2	-	-	-	955294-4	.Skruv .....	.Screw .....	2			1080
36a	2	-	-	-	941907-8	.Bricka .....	.Washer .....	2			1090
37	1	-	-	-		.Ventil .....	.Valve .....	8	(1272584)		1100
38	2	-	-	-		..Fjäder .....	..Spring .....	8			1120
39	2	-	-	-		..Bricka .....	..Washer .....	8			1140
40	8	-	-	-	925056-4	..O-ring .....	..O-ring .....	S 2			1160
41	1	-	-	-		..Bricka .....	..Washer .....	8			1180
42	1	-	-	-		..Säkringsbleck .....	..Lock devise .....	8			1200

2. Serviceskylten märkt 3. Service plate marked 3. Plaque de service portant le no 3.  
 Serviceschild, kennzeichnung 3. Letrero de servicio marcado 3. Targhetta di assistenza, contrassegnata 3.

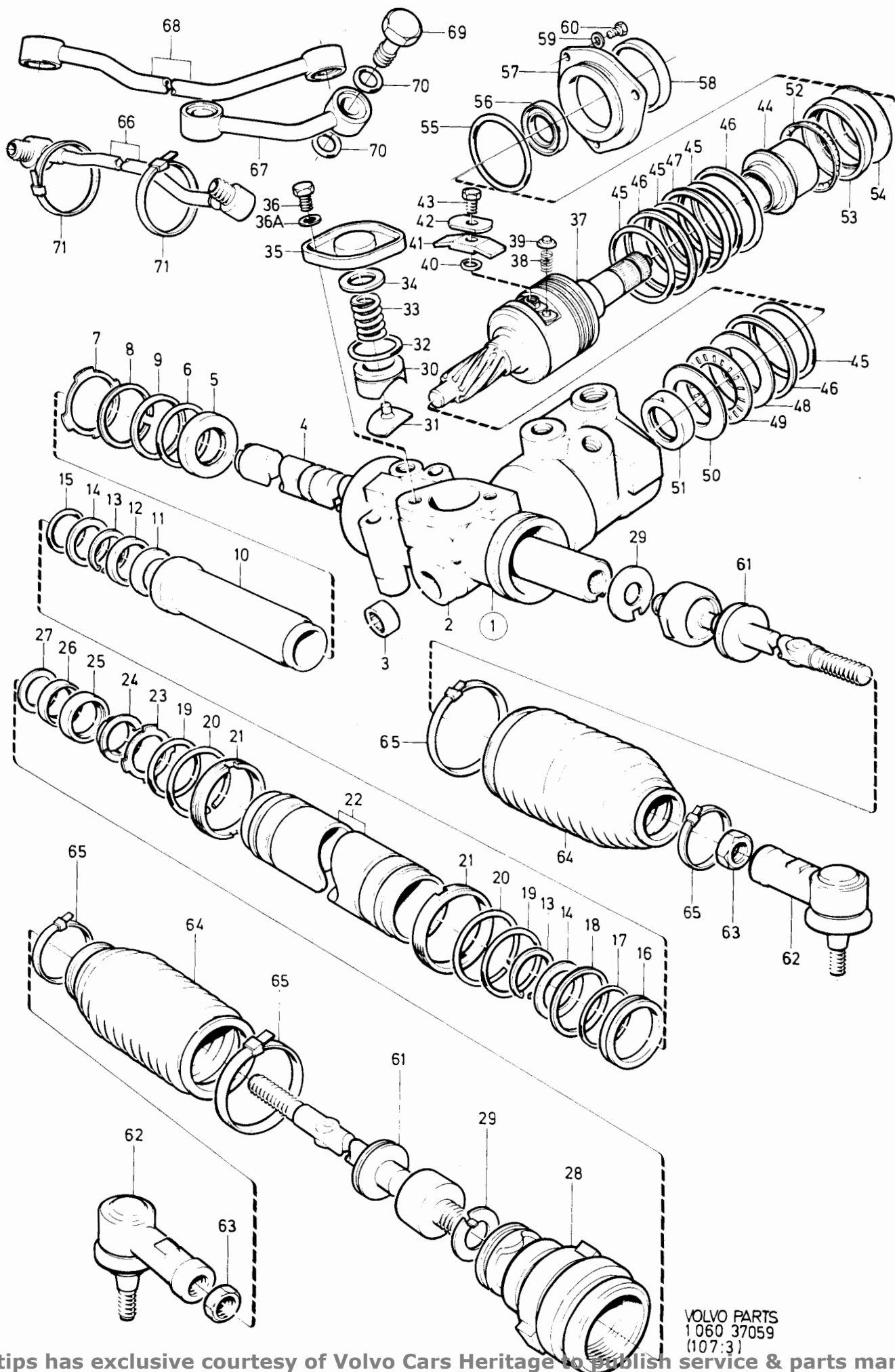

VOLVO PARTS  
1 060 37059  
(107:3)

240 - 260 series  
1979 - 1984Reservdelskatalog  
Parts Catalogue

5-B19

**VOLVO**

Sida Page	Grupp Group	Styrväxel MS			Steering gear MS			Illustration 37059 1984-12	0352
42	6								
Pos. Fig.	Antal/Quantity				Artikel nr Part No	Benämning	Description	Sats Kit	Anmärkning Notes
	1229							P	
	394							S	
	VST							R	
43	1	-	-	-		..Skruv.....	..Screw.....	8	1180
44	1	-	-	-		..Lager.....	..Bearing.....	S	1200
45	4	-	-	-		..O-ring.....	..O-ring.....	S	1220
46	3	-	-	-		..Tätningssring.....	..Sealing ring.....	S	1240
47	1	-	-	-		..Tätningssring.....	..Sealing ring.....	S	1260
48	1	-	-	-	1272582-6	..Bricka.....	..Washer.....	4	1280
49	1	-	-	-	1507199-6	..Axialnållager.....	..Thrust needle bearing.....	2	1300
50	1	-	-	-	1272573-5	..Bricka.....	..Washer.....	4	1320
51	1	-	-	-	351916-2	..Tätning.....	..Seal.....	S	1340
52	1	-	-	-	681364-6	..Kulhållare.....	..Ball cage.....	3	1360
53	1	-	-	-	1272576-8	..Lagerring.....	..Bearing race.....	4	1380
54	ERF	-	-	-	1272712-9	..Distansbricka.....	..Spacer washer.....	4	TJ 2,06 MM
	ERF	-	-	-	1272713-7	..Distansbricka.....	..Spacer washer.....	4	TJ 2,07 MM
	ERF	-	-	-	1272714-5	..Distansbricka.....	..Spacer washer.....	4	TJ 2,08 MM
	ERF	-	-	-	1272715-2	..Distansbricka.....	..Spacer washer.....	4	TJ 2,09 MM
	ERF	-	-	-	1272716-0	..Distansbricka.....	..Spacer washer.....	4	TJ 2,10 MM
	ERF	-	-	-	1272717-8	..Distansbricka.....	..Spacer washer.....	4	TJ 2,11 MM
	ERF	-	-	-	1272718-6	..Distansbricka.....	..Spacer washer.....	4	TJ 2,12 MM
	ERF	-	-	-	1272719-4	..Distansbricka.....	..Spacer washer.....	4	TJ 2,13 MM
	ERF	-	-	-	1272720-2	..Distansbricka.....	..Spacer washer.....	4	TJ 2,14 MM
	ERF	-	-	-	1272721-0	..Distansbricka.....	..Spacer washer.....	4	TJ 2,15 MM
	ERF	-	-	-	1272722-8	..Distansbricka.....	..Spacer washer.....	4	TJ 2,16 MM
	ERF	-	-	-	1272723-6	..Distansbricka.....	..Spacer washer.....	4	TJ 2,17 MM
	ERF	-	-	-	1272724-4	..Distansbricka.....	..Spacer washer.....	4	TJ 2,18 MM
	ERF	-	-	-	1272725-1	..Distansbricka.....	..Spacer washer.....	4	TJ 2,19 MM
	ERF	-	-	-	1272726-9	..Distansbricka.....	..Spacer washer.....	4	TJ 2,20 MM
	ERF	-	-	-	1272727-7	..Distansbricka.....	..Spacer washer.....	4	TJ 2,21 MM
	ERF	-	-	-	1272728-5	..Distansbricka.....	..Spacer washer.....	4	TJ 2,22 MM
	ERF	-	-	-	1272729-3	..Distansbricka.....	..Spacer washer.....	4	TJ 2,23 MM
	ERF	-	-	-	1272730-1	..Distansbricka.....	..Spacer washer.....	4	TJ 2,24 MM
	ERF	-	-	-	1272731-9	..Distansbricka.....	..Spacer washer.....	4	TJ 2,25 MM
	ERF	-	-	-	1272732-7	..Distansbricka.....	..Spacer washer.....	4	TJ 2,26 MM
	ERF	-	-	-	1272733-5	..Distansbricka.....	..Spacer washer.....	4	TJ 2,27 MM
	ERF	-	-	-	1272734-3	..Distansbricka.....	..Spacer washer.....	4	TJ 2,28 MM
	ERF	-	-	-	1272735-0	..Distansbricka.....	..Spacer washer.....	4	TJ 2,29 MM
	ERF	-	-	-	1272736-8	..Distansbricka.....	..Spacer washer.....	4	TJ 2,30 MM
55	1	-	-	-	1272575-0	..O-ring.....	..O-ring.....	S	1900
56	1	-	-	-	1272577-6	..Tätning.....	..Seal.....	S	1920
57	1	-	-	-	1272571-9	..Lock.....	..Cover.....	4	1940
58	1	-	-	-	1272585-9	..Skyddskåpa.....	..Casing.....	4	1960
59	3	-	-	-	955892-5	..Bricka.....	..Washer.....	2	(1272578) 1980
60	3	-	-	-	955271-2	..Skruv.....	..Screw.....	2	(1272579) 2000
61	2	-	-	-	1228386-7	..Styrstag.....	..Steering rod.....	2	2020
62	2	-	-	-	1205658-6	..Kulled.....	..Ball joint.....	1	2040
63	2	-	-	-	961977-6	..Mutter.....	..Nut.....	2	2060
64	2	-	-	-	1228425-3	..Skyddsbälg.....	..Bellows.....	4	2080
65	4	-	-	-	948211-8	..Bandklamma.....	..Strip clamp.....	2	2100
66	1	-	-	-	1272588-3	..Rörledning.....	..Pipeline.....	4	2120
67	1	-	-	-	1272589-1	..Rörledning.....	..Pipeline.....	4	2140
68	1	-	-	-	1272590-9	..Rörledning.....	..Pipeline.....	4	2160
69	4	-	-	-	1272592-5	..Hålskruv.....	..Inlet fitting screw.....	4	2180
70	8	-	-	-	925056-4	..O-ring.....	..O-ring.....	S	2200
71	2	-	-	-	948211-8	..Bandklamma.....	..Strip clamp.....	2	2220
	1	-	-	-	1272537-0	..Tätningssats.....	..Sealing kit.....	2	2240

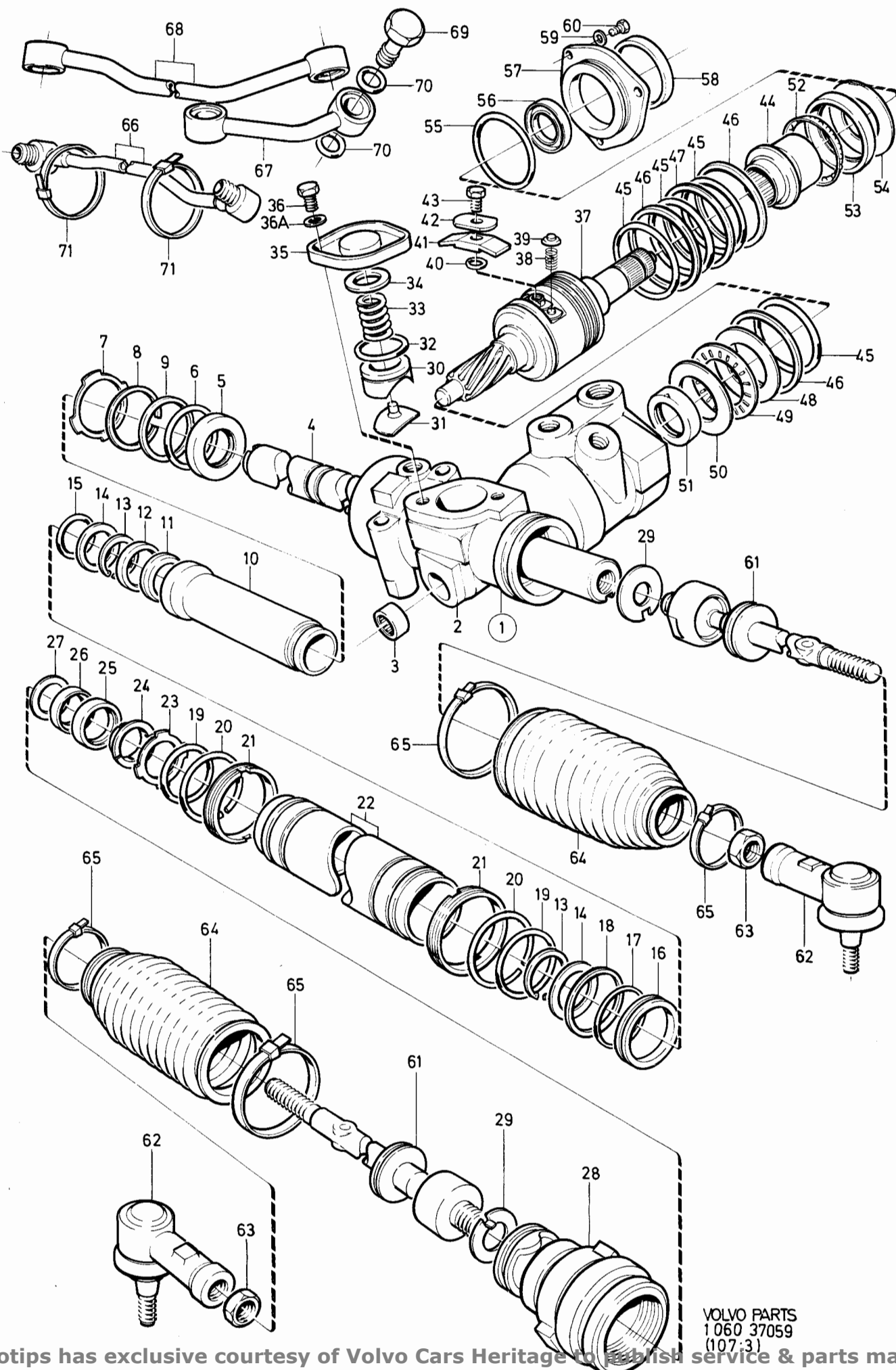

VOLVO PARTS  
1060 37059  
(107:3)



240 - 260 series  
1979 - 1984Reservdelskatalog  
Parts Catalogue

5-B21

**VOLVO**

Sida Page	Grupp Group				Styrväxel MS	Steering gear MS			Illustration	0353	
44	6								27196		
									1984-12		
Pos. Fig.	Antal/Quantity				Artikel nr Part No	Benämning	Description	Sats Kit	B P S R	Anmärkning Notes	
	1272 460 VST	1272 461 HST									
1	1	-	-	-	1272460-5	Styrväxel .....	Steering gear .....	8		1) CAM	0020
	-	1	-	-	1272461-3	Styrväxel .....	Steering gear .....	8		1) CAM	0040
2	1	1	-	-		.Hus och rör .....	.Housing and pipe .....	8			0060
3	1	1	-	-	1206922-5	..Glidlager .....	..Bearing .....	2			0080
4	1	1	-	-	1228963-3	..Tätning .....	..Seal .....	4			0100
5	1	1	-	-	1272939-8	..Tätning .....	..Seal .....	S 4			0120
6	1	1	-	-	1273593-2	..Stödring .....	..Anti-extrusion ring .....	S 4		(1272940)	0140
7	1	1	-	-	1272933-1	..Tätning .....	.Seal .....	S 4			0160
8	1	1	-	-	1272936-4	.Lager .....	.Bearing .....	S 4			0180
9	1	1	-	-	1272943-0	.Låstråd .....	.Locking wire .....	S 4			0200
10	1	1	-	-	1206904-3	.Kolvring .....	.Piston ring .....	S 4			?
11	1	1	-	-	1206994-4	.O-ring .....	.O-ring .....	S 4			0240
12	1	-	-	-	1272944-8	.Kuggstång .....	.Rack .....	4			0260
	-	1	-	-	1272945-5	.Kuggstång .....	.Rack .....	4			0280
13	1	1	-	-		.Ventil och kuggdrev .....	.Valve and pinion .....	8			0300
14	1	1	-	-	1272467-0	..Lock .....	..Cover .....	4			0320
15	1	1	-	-	1206947-2	..Lager .....	..Bearing .....	3			?
16	1	1	-	-	1272663-4	..Dammskydd .....	..Dust cover .....	S 3			0360
17	1	1	-	-	1206996-9	..O-ring .....	..O-ring .....	S 4			0380
18	1	1	-	-	1273918-1	..Fjäder .....	..Spring .....	4			0400
19	3	3	-	-	955304-1	..Skruv .....	..Screw .....	2			0420
20	1	-	-	-	1272858-0	..Ventilhus .....	..Valve housing .....	4			0440
	-	1	-	-	1272859-8	..Ventilhus .....	..Valve housing .....	4			0460
21	1	1	-	-	1206983-7	..Låsring .....	..Circlip .....	4			0480
22	1	-	-	-	1272482-9	..Kuggdrev .....	..Pinion .....	4			0500
	-	1	-	-	1272483-7	..Kuggdrev .....	..Pinion .....	4			0520
23	1	1	-	-	1272926-5	..Ansättningskolv .....	.Yoke .....	S 4			0540
24	1	1	-	-	1206921-7	.Lock .....	.Cover .....	4			0560
25	1	1	-	-	1329652-0	..Fjäder .....	..Spring .....	3		(1272971)	0580
26	ERF	ERF	-	-	1272972-9	..Justermellanlägg .....	.Shim .....	S 4			0600
	ERF	ERF	-	-	1272973-7	..Justermellanlägg .....	.Shim .....	S 4			0620
	ERF	ERF	-	-	1272974-5	..Justermellanlägg .....	.Shim .....	S 4			0640
	ERF	ERF	-	-	1272975-2	..Justermellanlägg .....	.Shim .....	S 4			0660
	ERF	ERF	-	-	1272976-0	..Justermellanlägg .....	.Shim .....	S 4			0680
27	4	4	-	-	955296-9	..Skruv .....	..Screw .....	2			0700
28	1	1	-	-	1206997-7	..O-ring .....	..O-ring .....	S 4			0720
29	1	1	-	-	1206932-4	.Lock .....	.Cover .....	4			0740
30	1	1	-	-	1206975-3	..Låsmutter .....	.Lock nut .....	4			?
31	1	1	-	-	1206979-5	..Låsbricka .....	.Lock washer .....	S 4			0800
32	1	1	-	-	1228966-6	..Kullager .....	.Ball bearing .....	3			0820
33	2	2	-	-	1273394-5	..Packning .....	.Packing .....	S 4			0840
34	1	1	-	-	1273393-7	..Låsbricka .....	.Lock washer .....	S 4			0860
35	1	1	-	-	1273392-9	..Låsring .....	.Lock ring .....	4			0880
36	1	1	-	-	1206998-5	..O-ring .....	..O-ring .....	S 4			0900
38	2	2	-	-	1272947-1	..Styrstag .....	.Steering rod .....	2			?
39	2	2	-	-	1205658-6	..Kulled .....	.Ball joint .....	1			0920
40	1	-	-	-	1272965-3	..Rörledning .....	.Pipeline .....	4			0940
	-	1	-	-	1272967-9	..Rörledning .....	.Pipeline .....	4			0960
41	1	-	-	-	1272966-1	..Rörledning .....	.Pipeline .....	4			0980
	-	1	-	-	1272968-7	..Rörledning .....	.Pipeline .....	4			1000
42	1	1	-	-	1272941-4	..Överströmningsrör .....	.By-pass tube .....	4			1020
43	1	1	-	-	271544-9	.Sats för byte av .....	.Kit for bellows .....	2			1040
					skyddsbälg .....	replacement .....					1060
44	1	1	-	-		..Skyddsbälg .....	..Bellows .....	S 8		(1272924)	1080
45	1	1	-	-	1273389-5	..Klammer .....	..Clamp .....	S 3			1100
46	1	1	-	-	1329649-6	..Klammer .....	..Clamp .....	3		(1273391)	1120
47	1	1	-	-	961977-6	..Mutter .....	..Mutter .....	S 2			1140

1. Serviceskylten märkt 2,4,5. Service plate marked 2,4,5. Plaque de service portant le no 2,4,5.  
 Serviceschild, kennzeichnung 2,4,5. Letrero de servicio marcado 2,4,5. Targhetta di assistenza, contrassegnata 2,4,5

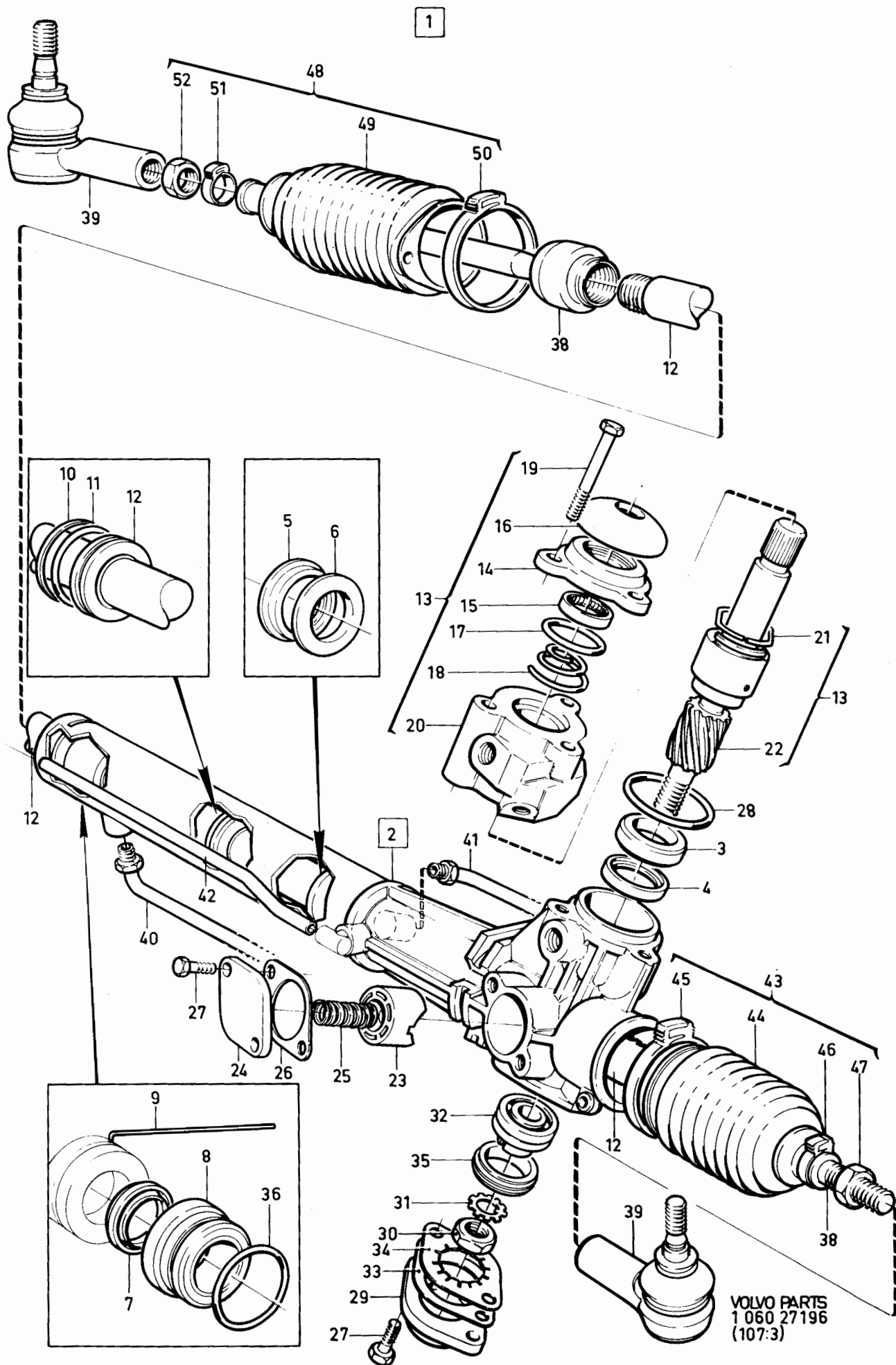

240 - 260 series  
1979 - 1984Reservdelskatalog  
Parts Catalogue

5-B23

**VOLVO**

Sida Page	Grupp Group	Styrväxel MS				Steering gear MS				Illustration	0353
46	6									27196	
											1984-04
Pos. Fig.	Antal/Quantity				Artikel nr Part No	Benämning	Description	Sats Kit	B P S R	Anmärkning Notes	
	1272 460 VST	1272 461 HST									
48	1	1	-	-	271542-3	..Sats för byte av skyddsbälg	..Kit for bellows replacement		2		1160
49	1	1	-	-		..Skyddsbälg	..Bellows	S 8		(1272925)	1180
50	1	1	-	-	1273390-3	..Klammer	..Clamp	S 3			1200
51	1	1	-	-	1329649-6	..Klammer	..Clamp	3		(1273391)	1220
52	1	1	-	-	961977-6	..Mutter	..Nut	S 2			1240
	1	1	-	-	271547-2	Reparationssats, (styrväxel)	Repair kit, (steering gear)		2		1260
											1300
											1320

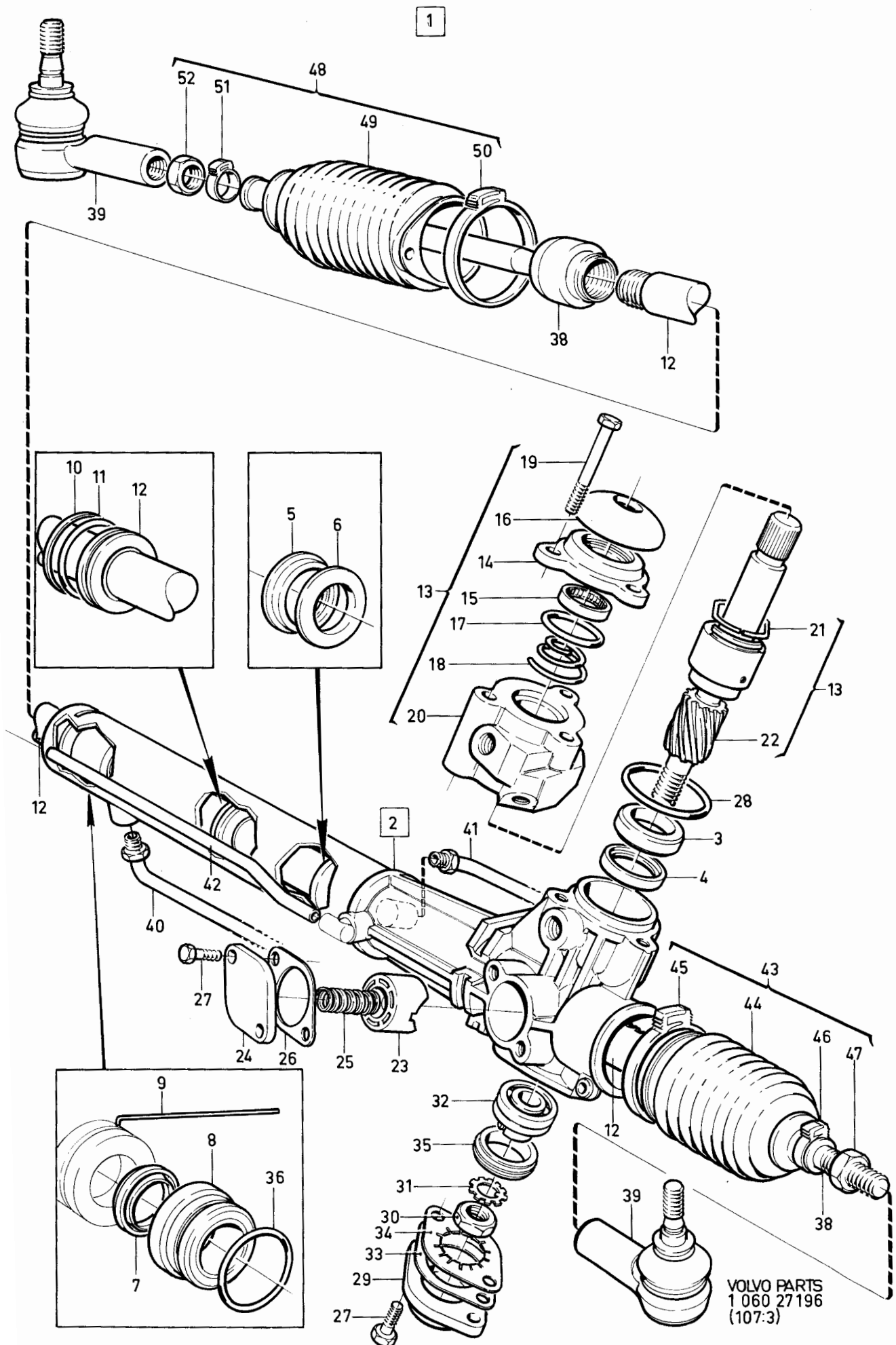

240 - 260 series  
1979 - 1984Reservdelskatalog  
Parts Catalogue

5-C01

**VOLVO**

Sida Page	Grupp Group	Styrväxel MS			Steering gear MS			Illustration	0354		
48	6							37060			
								1984-12			
Pos. Fig.	Antal/Quantity				Artikel nr Part No	Benämning	Description	Sats Kit	B P S R	Anmärkning Notes	
1	1	-	-	-	1272984-4	Styrväxel	Steering gear	5		2) ZF	0020
2	-	1	-	-	1329694-2	Styrväxel	Steering gear	5		2) ZF	0040
	-	1	-	-		.Hus	.Housing	8			0060
3	1	1	-	-	1272539-6	..Nållager	..Needle bearing	4			0080
4	1	1	-	-	1272236-9	.Kuggstång	.Rack	4			0100
5	1	1	-	-	1272540-4	.Ring	.Ring	4			0120
6	-	-	-	-		.O-ring	.O-ring	S			0140
7	-	-	-	-		.Distansring	.Spacer ring	S			0160
8	1	1	-	-	1272544-6	.Låsring	.Lock ring	4			0180
9	1	1	-	-	1272545-3	.Bricka	.Washer	4			0200
10	1	1	-	-		.Distansrör	.Spacer tube	8			0240
11	1	1	-	-	1272547-9	.Ring	.Ring	4			0260
12	2	2	-	-		.Tätning	.Seal	S			0280
13	2	2	-	-	951078-5	.Låsring	.Circlip	2	(1272549)		0300
14	2	2	-	-	1272550-3	.Bricka	.Washer	4			0320
15	2	2	-	-		.O-ring	.O-ring	S			0340
16	1	1	-	-	1272552-9	.Kolv	.Piston	4			0360
17	1	1	-	-		.O-ring	.O-ring	S			0380
18	1	1	-	-		.Kolvring	.Piston ring	S			0400
19	2	2	-	-		.O-ring	.O-ring	S			0420
20	2	2	-	-	1272556-0	.Låsring	.Lock ring	4			0440
21	2	2	-	-	1272557-8	.Låsring	.Lock ring	4			0460
22	1	1	-	-		.Cylinderrör	.Cylinder pipe	8			0480
23	1	1	-	-	1272559-4	.Bricka	.Washer	4			0500
24	1	1	-	-	1272560-2	.Lager	.Bearing	4			0520
25	1	1	-	-	1272561-0	.Lager	.Bearing	3			0540
26	1	1	-	-	1272562-8	.Bricka	.Washer	4			0560
27	1	1	-	-		.Ändstycke	.End piece	8			0580
28	2	2	-	-	1272564-4	.Låsbricka	.Lock washer	4			0600
29	1	1	-	-	1228386-7	.Styrstag	.Steering rod	2			0620
30	2	2	-	-	1205658-6	.Kulled	.Ball joint	1			0640
31	2	2	-	-	961977-6	.Mutter	.Nut	2			0660
32	1	1	-	-		.Ansättningskolv	.Adjusting piston	8			0680
33	1	1	-	-	1272566-9	.Glidstycke	.Slipper	4			0700
34	1	1	-	-	1228414-7	.O-ring	.O-ring	S			0720
35	1	1	-	-	1273561-9	.Fjäder	.Spring	3			0740
36	ERF	ERF	-	-	1272680-8	.Distansbricka	.Spacer washer	4	TJ 2,10 MM		0760
	ERF	ERF	-	-	1272681-6	.Distansbricka	.Spacer washer	4	TJ 2,15 MM		0780
	ERF	ERF	-	-	1272682-4	.Distansbricka	.Spacer washer	4	TJ 2,20 MM		0800
	ERF	ERF	-	-	1272683-2	.Distansbricka	.Spacer washer	4	TJ 2,25 MM		0820
	ERF	ERF	-	-	1272684-0	.Distansbricka	.Spacer washer	4	TJ 2,30 MM		0840
	ERF	ERF	-	-	1272685-7	.Distansbricka	.Spacer washer	4	TJ 2,35 MM		0860
	ERF	ERF	-	-	1272686-5	.Distansbricka	.Spacer washer	4	TJ 2,40 MM		0880
	ERF	ERF	-	-	1272687-3	.Distansbricka	.Spacer washer	4	TJ 2,45 MM		0900
	ERF	ERF	-	-	1272688-1	.Distansbricka	.Spacer washer	4	TJ 2,50 MM		0920
	ERF	ERF	-	-	1272689-9	.Distansbricka	.Spacer washer	4	TJ 2,55 MM		0940
	ERF	ERF	-	-	1272690-7	.Distansbricka	.Spacer washer	4	TJ 2,60 MM		0960
	ERF	ERF	-	-	1272691-5	.Distansbricka	.Spacer washer	4	TJ 2,65 MM		0980
	ERF	ERF	-	-	1272692-3	.Distansbricka	.Spacer washer	4	TJ 2,70 MM		1000
	ERF	ERF	-	-	1272693-1	.Distansbricka	.Spacer washer	4	TJ 2,75 MM		1020
	ERF	ERF	-	-	1272694-9	.Distansbricka	.Spacer washer	4	TJ 2,80 MM		1040
	ERF	ERF	-	-	1272695-6	.Distansbricka	.Spacer washer	4	TJ 2,85 MM		1060
	ERF	ERF	-	-	1272696-4	.Distansbricka	.Spacer washer	4	TJ 2,90 MM		1080
37	1	1	-	-	1272569-3	.Lock	.Cover	4			1100
38	2	2	-	-	955294-4	.Skruv	.Screw	2			1120
38a	2	2	-	-	941907-8	.Bricka	.Washer	2			1140
39	1	1	-	-		.Ventil	.Valve	8			1160
40	1	1	-	-	351916-2	.Tätning	.Seal	S	3		1180

2. Serviceskylten märkt 3. Service plate marked 3. Plaque de service portant le no 3.  
 Serviceschild,kennzeichnung 3. Letrero de servicio marcado 3. Targhetta di assistenza, contrassegnata 3.

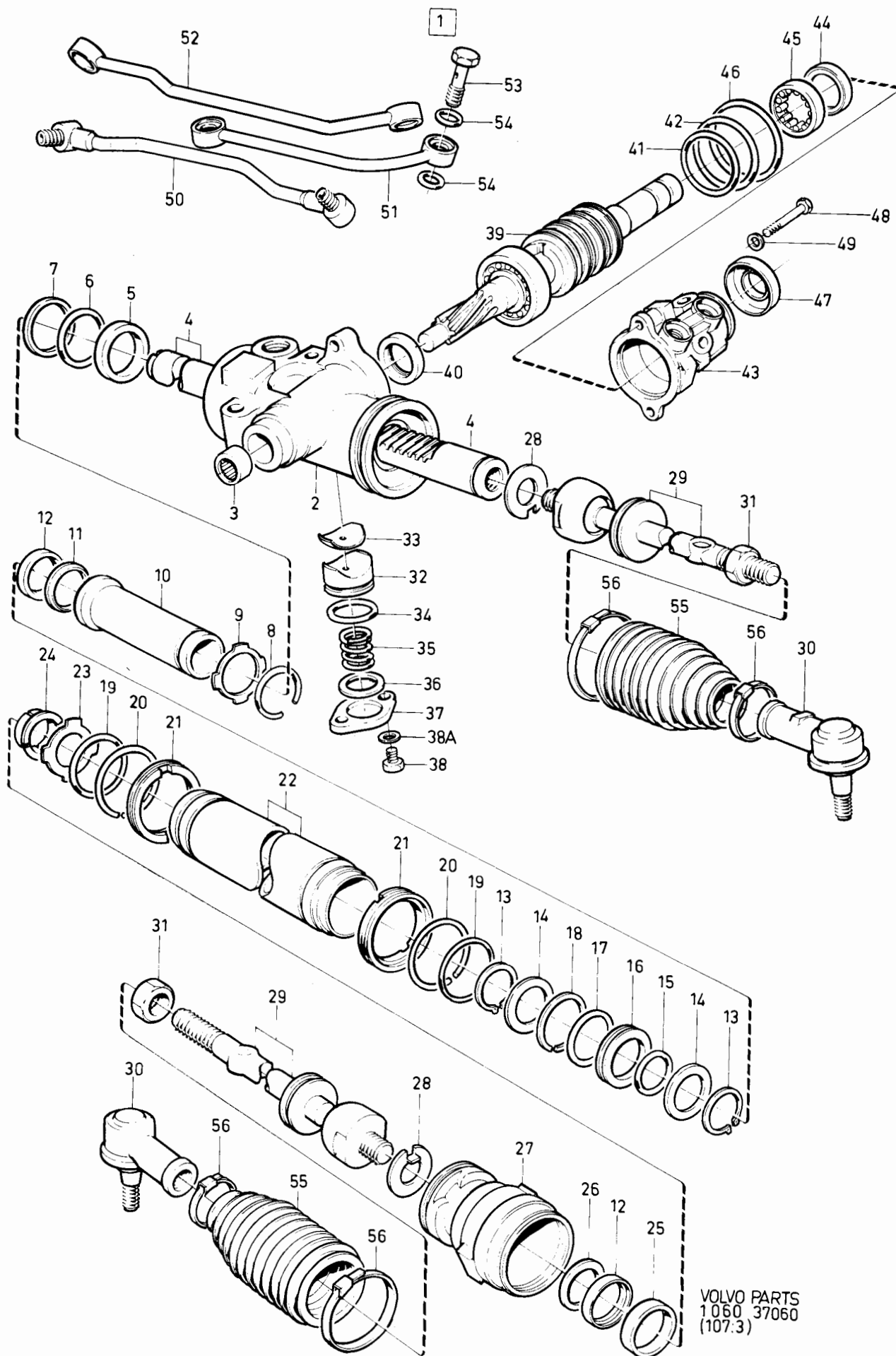

240 - 260 series  
1979 - 1984

Reservdelskatalog  
Parts Catalogue

5-C03

**VOLVO**

Sida Page	Grupp Group	Styrväxel MS				Steering gear MS				Illustration	0354
50	6									37060	
1984-12											
Pos. Fig.	Antal/Quantity				Artikel nr Part No	Benämning	Description	Sats Kit	B P S R	Anmärkning Notes	
	1272 984 VST	1329 694 VST									
41	4	4	-	-		.O-ring .....	.O-ring .....	S			1200
42	4	4	-	-		.O-ring .....	.O-ring .....	S			1220
43	1	1	-	-		.Ventilhus .....	.Valve housing .....		8		1240
44	1	1	-	-	1273571-8	.Tätning .....	.Seal .....	S	4		1260
45	1	1	-	-	1273570-0	.Rullager .....	.Roller bearing .....		4		1280
46	1	1	-	-	1273562-7	.O-ring .....	.O-ring .....	S	4		1300
47	1	1	-	-	1272585-9	.Skyddskåpa .....	.Casing .....		4		1320
48	2	2	-	-	959220-5	.Skruv .....	.Screw .....		2		1340
49	2	2	-	-	955894-1	.Bricka .....	.Washer .....		2		1360
50	1	-	-	-	1272588-3	.Rörledning .....	.Pipeline .....		4		1380
	-	1	-	-	1330286-4	.Rörledning .....	.Pipeline .....		4		
51	1	1	-	-	1273566-8	.Rörledning .....	.Pipeline .....		4		1420
52	1	-	-	-	1273567-6	.Rörledning .....	.Pipeline .....		4		1440
	-	1	-	-	1330285-6	.Rörledning .....	.Pipeline .....		4		1460
53	4	4	-	-	1272592-5	.Hålskruv .....	.Inlet fitting screw .....		4		1480
54	8	8	-	-	925056-4	.O-ring .....	.O-ring .....	S	2		1500
55	2	2	-	-	1228425-3	.Skyddsbälg .....	.Bellows .....		4		1520
56	4	4	-	-	948211-8	.Bandklammer .....	.Band clamp .....		2		1540
	1	-	-	-	1273576-7	.Tätningssats .....	.Sealing kit .....		2		1560
	-	1	-	-	271562-1	.Tätningssats .....	.Sealing kit .....		2		1580

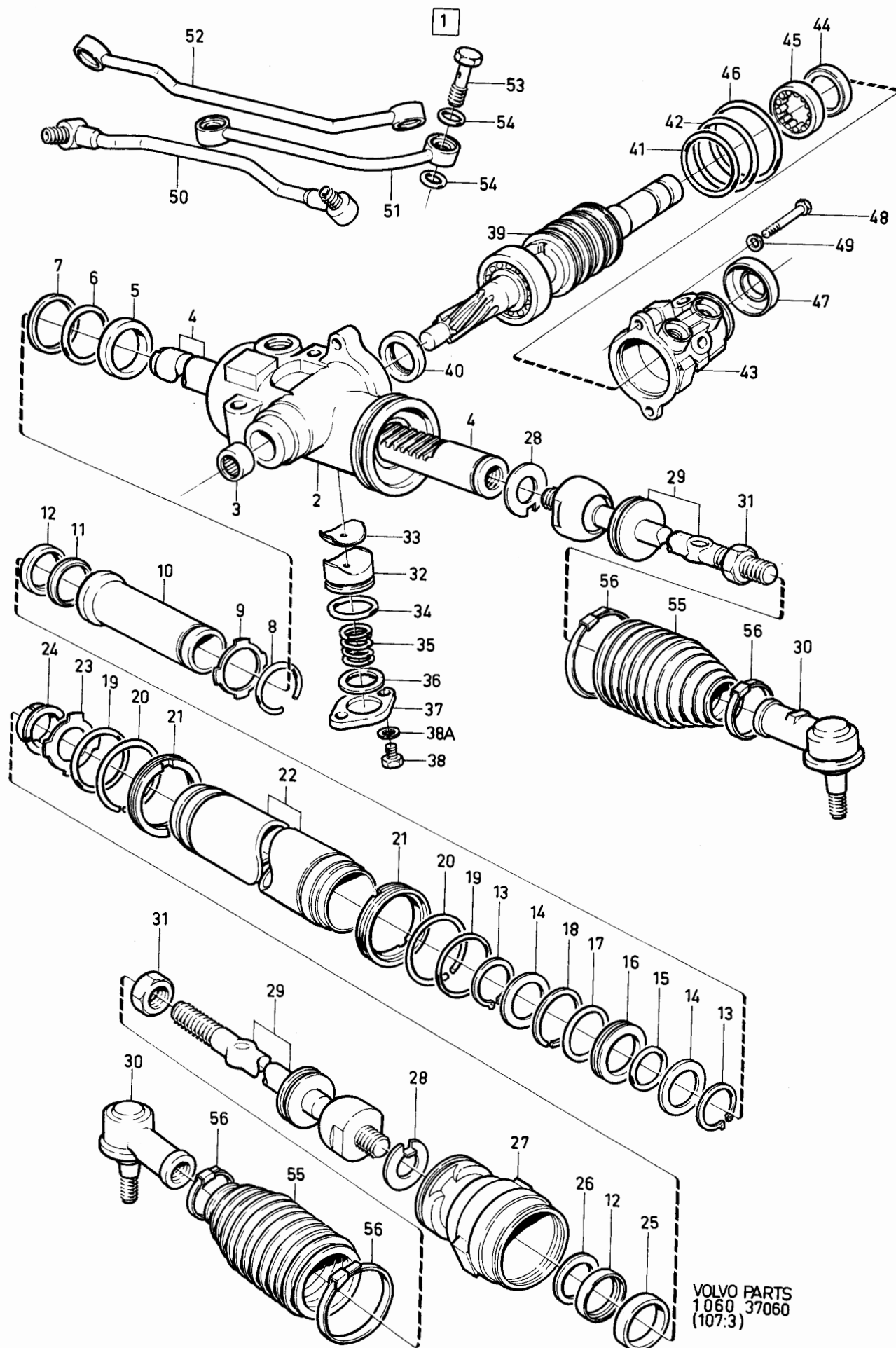



240 - 260 series  
1979 - 1984Reservdelskatalog  
Parts Catalogue

5-C05

**VOLVO**

Sida Page	Grupp Group	Styrväxel MS				Steering gear MS				Illustration	0370
52	6									34060 1984-12	
Pos. Fig.	Antal/Quantity				Artikel nr Part No	Benämning	Description	Sats Kit	B P S R	Anmärkning Notes	
	1329 998 VST	1329 999 HST									
1	1	-	-	-	1329998-7	Styrväxel .....	Steering gear .....	5		CAM	0020
	-	1	-	-	1329999-5	Styrväxel .....	Steering gear .....	5		CAM	0040
2	1	-	-	-		.Hus .....	.Housing .....	8			0060
	-	1	-	-		.Hus .....	.Housing .....	8			0080
3	1	1	-	-		.Kuggdrev, kmpl .....	.Shaft end gear, cpl .....	8			0100
4	2	2	-	-	1272947-1	.Styrstag .....	.Drag link .....	2			0120
5	1	-	-	-	1330234-4	.Kuggstång .....	.Rack .....	4			0140
	-	1	-	-	1330235-1	.Kuggstång .....	.Rack .....	4			0160
6	1	1	-	-		.Tätning .....	.Seal .....	8			0180
7	1	1	-	-		.Lager .....	.Bearing .....	8			0200
8	1	1	-	-		.Tätning .....	.Seal .....	8			
9	1	1	-	-		.Låsring .....	.Circlip .....	8			0240
10	1	1	-	-		.Dammskydd .....	.Dust cover .....	8			0260
11	1	1	-	-		.Lager .....	.Bearing .....	8			0280
12	1	1	-	-	963921-2	.Mutter .....	.Nut .....	2			0300
13	1	1	-	-	1330257-5	.Låsring .....	.Circlip .....	3			0320
14	1	1	-	-	1330256-7	.Lock .....	.Cap .....	4			
15	1	1	-	-	1272926-5	.Ansättningskolv .....	.Adjusting piston .....	4			0340
16	1	1	-	-	1329652-0	.Fjäder .....	.Spring .....	3			0380
17	ERF	ERF	-	-	1272972-9	.Justermellanlägg .....	.Shim .....	4			0400
	ERF	ERF	-	-	1272973-7	.Justermellanlägg .....	.Shim .....	4			0420
	ERF	ERF	-	-	1272974-5	.Justermellanlägg .....	.Shim .....	4			0440
18	1	1	-	-	1272975-2	.Packning .....	.Packing .....	4			0460
19	1	1	-	-	1206921-7	.Lock .....	.Cap .....	4			0480
20	2	2	-	-	955296-9	.Skruv .....	.Screw .....	2			0500
21	1	1	-	-	1273593-2	.Stödring .....	.Support ring .....	4			0520
22	1	1	-	-	1272939-8	.Tätning .....	.Seal .....	4			0540
23	1	1	-	-	1206994-4	.O-ring .....	.O-ring .....	4			0560
24	1	1	-	-	1206904-3	.Kolvring .....	.Piston ring .....	4			0580
25	1	1	-	-	1206998-5	.O-ring .....	.O-ring .....	4			0600
26	1	1	-	-	1272936-4	.Lager .....	.Bearing .....	4			0620
27	1	1	-	-	1272933-1	.Tätning .....	.Seal .....	4			0640
28	1	1	-	-	1272943-0	.Låstråd .....	.Locking wire .....	4			0660
29	1	1	-	-		.Skyddsbälg .....	.Bellows .....	14)			0680
30	1	1	-	-		.Skyddsbälg .....	.Bellows .....	15)			0700
31	2	2	-	-	1329649-6	.Klamma .....	.Clamp .....	3			0720
32	1	1	-	-	1273390-3	.Klamma .....	.Clamp .....	3			0740
33	1	1	-	-	1273389-5	.Klamma .....	.Clamp .....	3			
34	2	2	-	-	961977-6	.Mutter .....	.Nut .....	2			0760
35	2	2	-	-	1205658-6	.Kulled .....	.Ball joint .....	1			0800
36	1	-	-	-	1330232-8	.Rörledning .....	.Pipeline .....	4			0820
	-	1	-	-	1330233-6	.Rörledning .....	.Pipeline .....	4			0840
37	1	-	-	-	1330228-6	.Rörledning .....	.Pipeline .....	4			0860
	-	1	-	-	1330231-0	.Rörledning .....	.Pipeline .....	4			0880
38	1	1	-	-	1272941-4	.Rörledning .....	.Pipeline .....	4			0900
x	1	1	-	-	271568-8	Reparationssats .....	Repair kit .....	2			0940
	1	1	-	-	271542-3	Sats för byte av skyddsbälg .....	Kit for replacement of bellows .....	2			0960
	1	1	-	-	271544-9	Sats för byte av skyddsbälg .....	Kit for replacement of bellows .....	2			1000
	1	1	-	-	271558-9	Sats för byte av dammskydd och tätning .....	Kit for replacement of dust cover and seal .....	2			1040
											1060

14. Ingår i sats 271544. Included in kit 271544. Fait partie du jeux 271544. Gehört zum sätze 271544. Se incluye en juegos 271544. Fa parte del corredo 271544.
15. Ingår i sats 271542. Included in kit 271542. Fait partie du jeux 271542. Gehört zum sätze 271542. Se incluye en juegos 271542. Fa parte del corredo 271542.

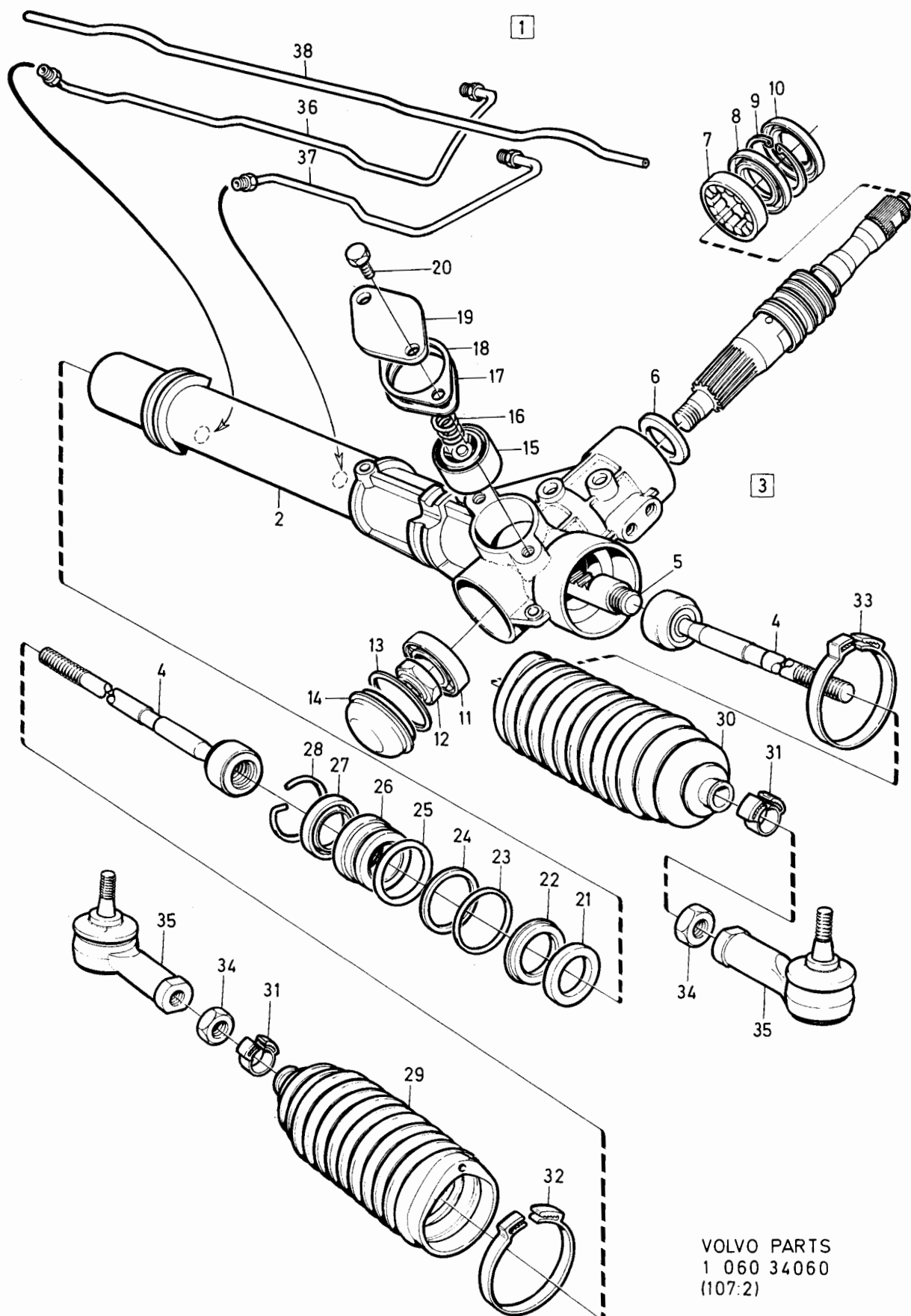

240 - 260 series  
1979 - 1984Reservdelskatalog  
Parts Catalogue

5-C07

**VOLVO**

Sida Page	Grupp Group	Ratt, stötskydd, emblem				Steering wheel, shock guard, emblem				Illustration 33477 1984-12	0400
54	6										
Pos. Fig.	Antal/Quantity				Artikel nr Part No	Benämning	Description	Sats Kit	B P S R	Anmärkning Notes	
	1229 689	1272 165									
1	1	-	-	-	1229689-3	Ratt .....	Steering wheel .....	4	A = 400		0020
2	1	-	-	-	1330520-6	.Kontaktkol .....	.Carbon brush .....	3	(1272628)		0040
3	1	-	-	-	1228306-5	.Bricka .....	.Washer .....	3			0060
4	1	-	-	-	1272164-3	.Kopplingsbleck .....	.Connecting plate .....	3			0080
5	1	-	-	-	1221781-6	.Medbringare .....	.Companion .....	3			0100
6	1	-	-	-	1229801-4	.Signaltangent, V .....	.Horn button, L .....	3			0120
7	1	-	-	-	1229802-2	.Signaltangent, H .....	.Horn button, R .....	3			0140
8	1	-	-	-	1229803-0	Emblem .....	Emblem .....	3	L, DL		0160
9	1	-	-	-	1229804-8	Emblem .....	Emblem .....	2	GL		0180
10	1	-	-	-	1272163-5	Emblem .....	Emblem .....	2	GLE		0200
11a	1	-	-	-	1272363-1	Emblem .....	Emblem .....	2	GT		(
11c	1	-	-	-	1273365-5	Emblem .....	Emblem .....	3	(1272670)		0222
											0240
											0260
12	-	1	-	-	1272165-0	Ratt .....	Steering wheel .....	4	A = 370		0280
13	-	1	-	-	1228873-4	.Ratthus .....	.Steering wheel housing	3			0300
14	-	4	-	-	1228610-0	.Isolerhylsa .....	.Insulating sleeve .....	3			0320
15	-	4	-	-	1228611-8	.Kontaktskruv .....	.Contact screw .....	3			0360
16	-	1	-	-	1330520-6	.Kontaktkol .....	.Carbon brush .....	3	(1272628)		0380
17	-	1	-	-	1228306-5	.Bricka .....	.Washer .....	3			0400
18	-	1	-	-	1221781-6	.Medbringare .....	.Companion .....	3			0420
19	-	1	-	-	1273447-1	Stötskydd .....	Shock guard .....	4			0440
20	-	1	-	-		.Kontaktplatta .....	.Contact plate .....	8			0460
21	-	4	-	-	1228615-9	Fjäder .....	Spring .....	3			0480
22	-	1	-	-	1229583-8	Emblem .....	Emblem .....	3	262C		0500
23	-	1	-	-	1273367-1	Emblem .....	Emblem .....	3	TURBO		0520
24	-	1	-	-	1273368-9	Emblem .....	Emblem .....	3	GLT		0540
25	-	1	-	-	1330294-8	Emblem .....	Emblem .....	3			0560

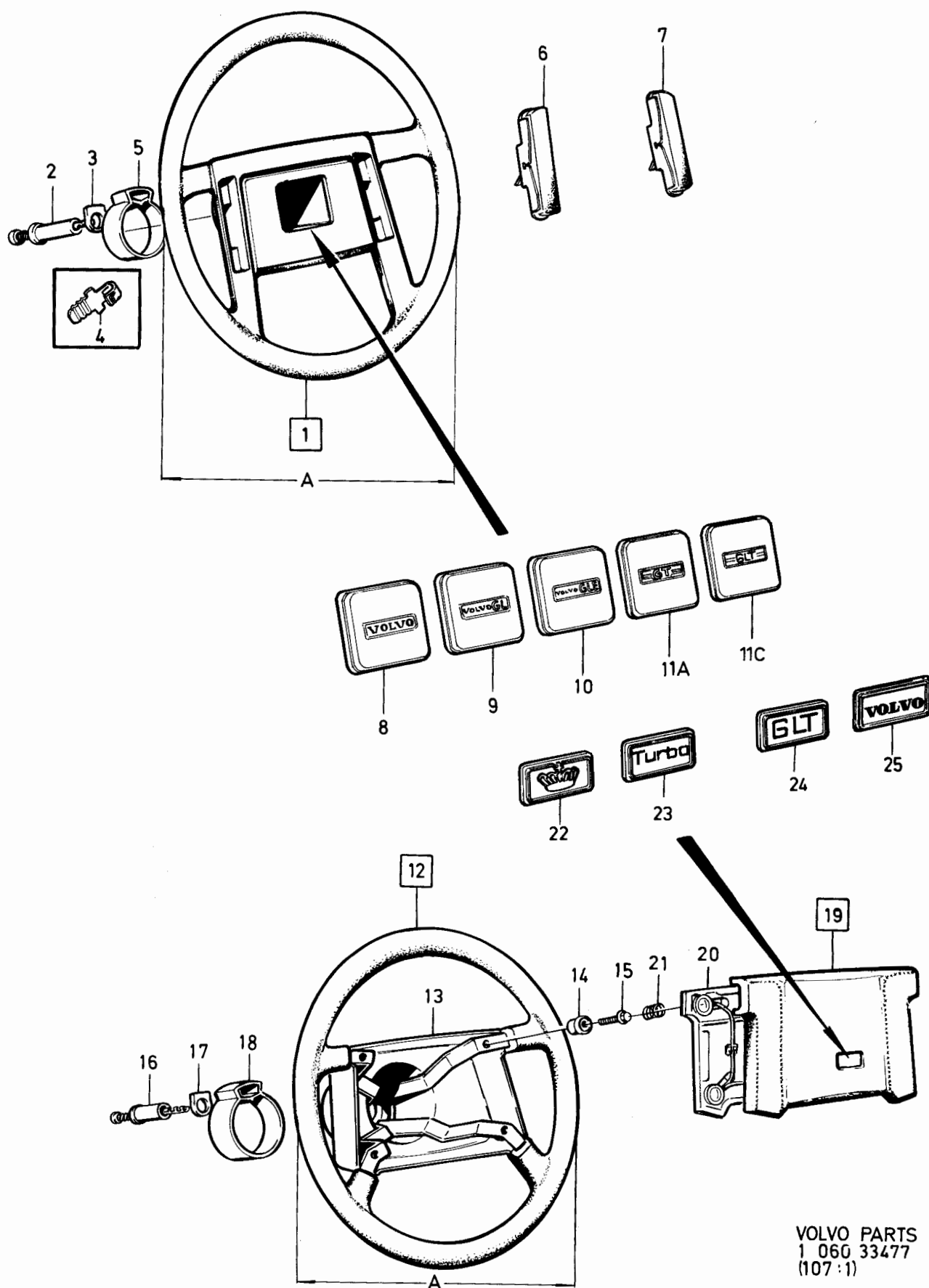

240 - 260 series  
1979 - 1984Reservdelskatalog  
Parts Catalogue

5-C09

**VOLVO**

Sida Page	Grupp Group				Pump, oljebehållare	Hydraulic pump, oil reservoir			Illustration 29075 1984-12	0450	
56	6										
Pos. Fig.	Antal/Quantity				Artikel nr Part No	Benämning	Description	Sats Kit	B P S R	Anmärkning Notes	
	1276 495	1273 595	1274 123								
1	1	-	-	-	1276495-7	Pump.....	Hydraulic pump.....	8		B17,B19,B21,B23 D20,D24 ERS AV 1 ST 1273595-7, 1ST 1272424-1, 1 ST 1272426-6.	0020 0040 0060 0080 0100
	-	1	-	-	1273595-7	Pump.....	Hydraulic pump.....	8		B17,B19,B21,B23,D20,D2 ERS AV 1 ST 1273972-8.	0120 0140
	-	-	1	-	1274123-7	Pump.....	Hydraulic pump.....	8		B27,B28 ERS AV 1ST 1273973-6, 1ST 464538-8, 1ST 1229492-2.	0160 0180 0200 0
2	1	1	1	-		.Hus.....	.Housing.....	8			0240
3	1	1	-	-		.Drivaxelsats.....	.Drive shaft kit.....	8			0260
	-	-	1	-	273935-7	.Drivaxelsats.....	.Drive shaft kit.....	2			0280
4	1	1	1	-		..Drivaxel.....	..Drive shaft.....	S			0300
5	1	1	1	-	1272423-3	..Låsring.....	..Lock ring.....	S 4			0320
5a	ERF	ERF	-	-	1272634-5	.Justerbricka.....	.Shim.....	4		6) 0,05 MM	0
	ERF	ERF	-	-	1272635-2	.Justerbricka.....	.Shim.....	4		6) 0,1 MM	0300
	ERF	ERF	-	-	1272636-0	.Justerbricka.....	.Shim.....	4		6) 0,2 MM	0380
	ERF	ERF	-	-	1272637-8	.Justerbricka.....	.Shim.....	4		6) 0,3 MM	0400
6	1	1	1	-	464538-8	.Nav.....	.Hub.....	4			0420
7	1	1	1	-	1272412-6	.Tätning.....	.Seal.....	4			0440
8	1	1	-	-		.Rotorsats.....	.Rotor kit.....	8			0460
	-	-	1	-	273901-9	.Rotorsats.....	.Rotor kit.....	2			0480
9	1	1	1	-		..Rotor.....	..Rotor.....	S			0500
10	1	1	1	-		..Vinge.....	..Vane.....	S			0520
11	1	1	1	-		..Ring.....	..Ring.....	S			0540
12	1	1	-	-	1272419-1	.Ventilsats.....	.Valve kit.....	4			0560
	-	-	1	-	1272418-3	.Ventilsats.....	.Valve kit.....	4			0580
13	1	1	1	-		..Ventil.....	..Valve.....	S			0600
14	1	1	1	-		..Fjäder.....	..Spring.....	S			0620
15	2	2	2	-	1272427-4	.Pinne.....	.Pin.....	4			0640
16	1	1	1	-	1272428-2	.Platta.....	.Plate.....	4			0660
17	1	1	1	-	1272429-0	.Platta.....	.Plate.....	4			0680
18	1	1	1	-	1272430-8	.Fjäder.....	.Spring.....	4			0700
19	1	1	1	-	1272411-8	.Tätningssats.....	.Sealing kit.....	2			0720
20	1	1	1	-		..O-ring.....	..O-ring.....	S			0740
21	1	1	1	-		..O-ring.....	..O-ring.....	S			0
22	2	2	2	-		..O-ring.....	..O-ring.....	S			0760
23	2	2	2	-		..O-ring.....	..O-ring.....	S			0800
24	1	1	1	-	1272431-6	..Låsring.....	..Lock ring.....	S 4			0820
25	1	1	-	-	1272422-5	.Oljebehållaresats.....	.Reservoir kit.....	3			0840
	-	-	1	-	1272421-7	.Oljebehållaresats.....	.Reservoir kit.....	4			0860
26	1	1	1	-		..O-ring.....	..O-ring.....	S			0880
27	1	1	1	-		..O-ring.....	..O-ring.....	S			0900
28	2	2	2	-		..O-ring.....	..O-ring.....	S			0920
29	1	-	-	-	1272424-1	.Förskruvning.....	.Fitting.....	4			0940
	-	-	1	-	1272425-8	.Förskruvning.....	.Fitting.....	4			0960
30	1	-	1	-	1272426-6	.O-ring.....	.O-ring.....	4			0980

6. Ej standard utrustning,service alternativ. Not standard equipment,service alternative. Pas en equipment  
standard service au choix. Nicht serienmässig,ausführung für kundenienst- Werkstätten. No equipo  
standard,opcion de servicio. Attrezzatura non di serie, alternativa di assistenza.

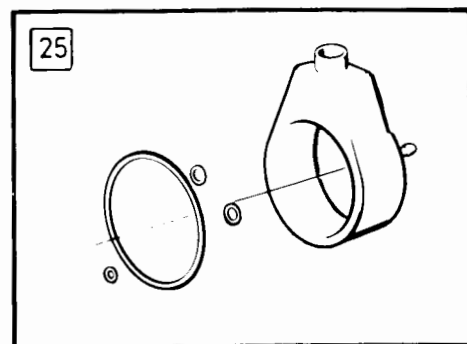
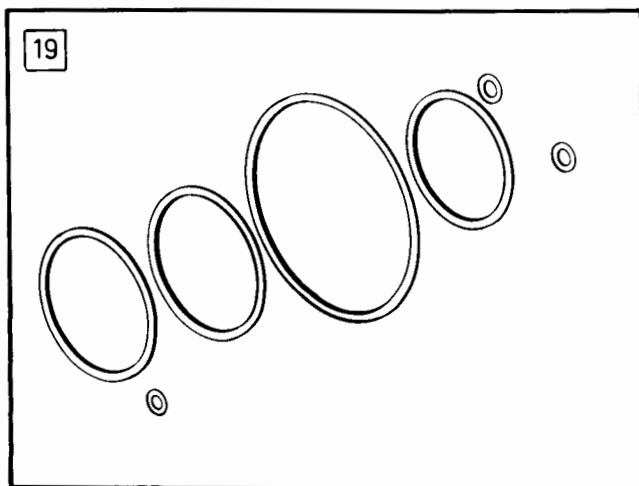
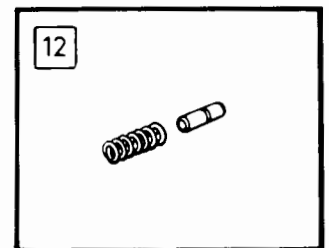
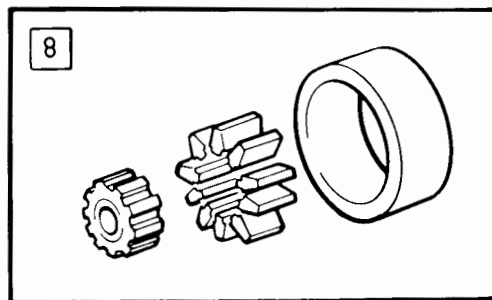
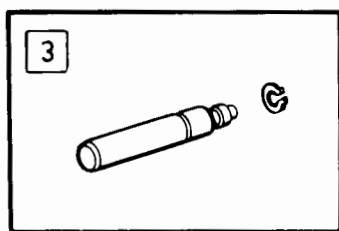
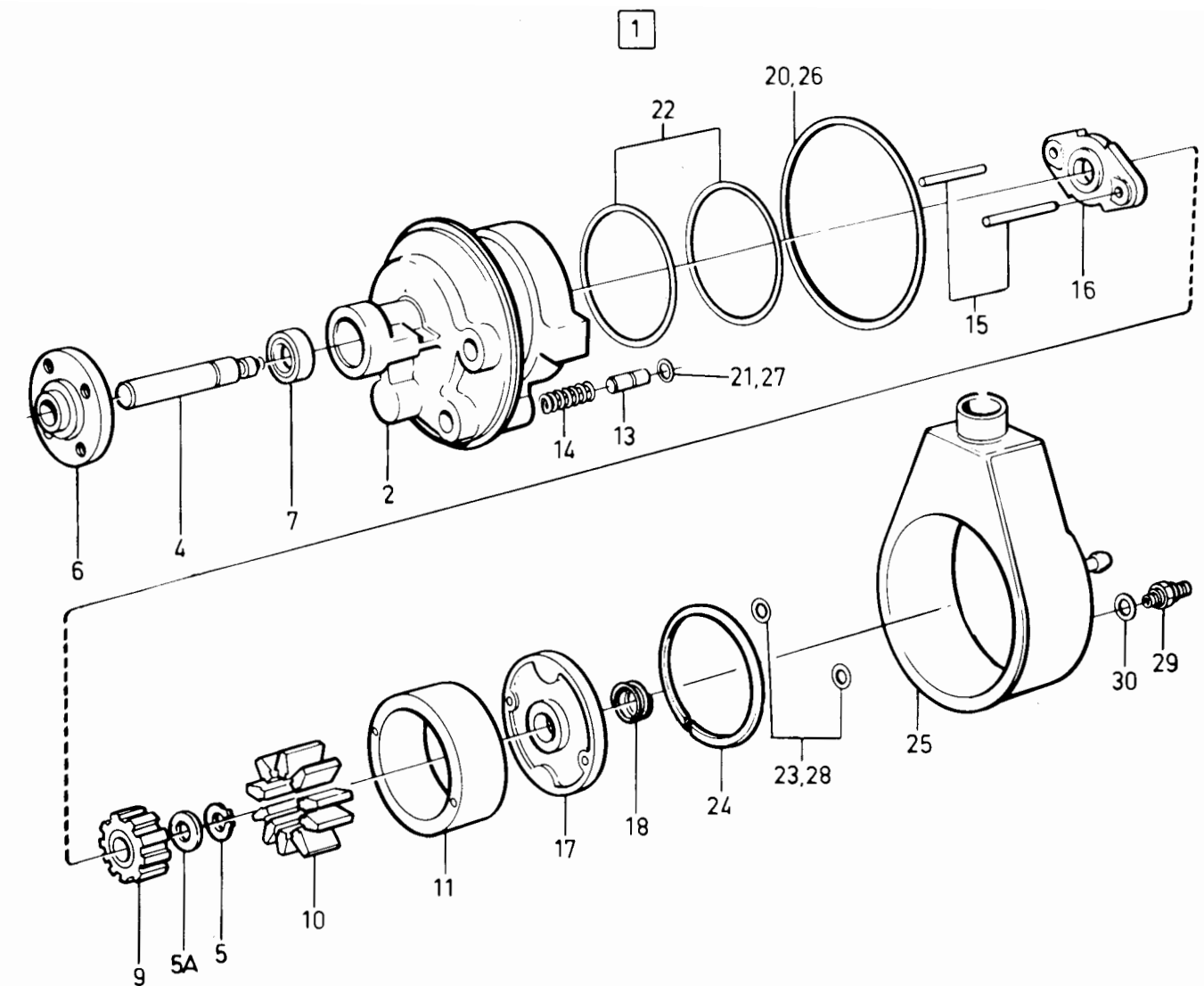

VOLVO PARTS  
1 060 29075  
(107:3)

240 - 260 series  
1979 - 1984Reservdelskatalog  
Parts Catalogue

5-C11

**VOLVO**

Sida Page	Grupp Group	Pump, oljebehållare			Hydraulic pump, oil reservoir			Illustration 36423 1984-12	0500		
58	6										
Pos. Fig.	Antal/Quantity				Artikel nr Part No	Benämning	Description	Sats Kit	B P S R	Anmärkning Notes	
	1273 972	1273 973	1359 116								
1	1	-	-	-	1273972-8	Pump	Hydraulic pump	8		B17,B19,B21,B23,D20,24 ERS AV 1 ST 1359116-9	0020 0040
	-	1	-	-	1273973-6	Pump	Hydraulic pump	5		B27,B28	0060
	-	-	1	-	1359116-9	Pump	Hydraulic pump	5			0080
2	1	1	1	-		.Hus	.Housing	8			0100
	1	-	1	-		.Drivaxelsats	.Drive shaft kit	8			0120
	-	1	-	-	273935-7	.Drivaxelsats	.Drive shaft kit	2			0140
3	1	1	1	-		..Drivaxel	..Drive shaft	S			0160
4	1	1	1	-	1272423-3	..Låsring	..Lock ring	S4			0180
	1	1	1	-	273881-3	..Låsingsats	..Lock ring kit	2			0200
6	1	1	1	-	464538-8	.Nav	.Hub	4			
7	1	1	1	-	1272412-6	.Tätning	.Seal	4			0240
	1	-	1	-		.Rotorsats	.Rotor kit	8			0260
	-	1	-	-	273901-9	.Rotorsats	.Rotor kit	2			0280
8	1	1	1	-		..Rotor	..Rotor	S8			0300
9	1	1	1	-		..Vinge	..Vane	S8			0320
10	1	1	1	-		..Ring	..Ring	S8			
11	1	1	1	-	273905-0	.Ventilsats	.Valve kit	2			0340
12	1	1	1	-		..Ventil	..Valve	S8			0380
13	1	1	1	-		.Fjäder	.Spring	8			0400
14	2	2	2	-	1272427-4	.Styrpinne	.Locating pin	4			0420
15	1	1	1	-		.Platta	.Plate	8			0440
16	1	-	1	-	1329586-0	.Platta	.Plate	8			0460
	-	1	-	-	1329588-6	.Platta	.Plate	4			0480
17	1	1	1	-	1329589-4	.Fjäder	.Spring	4			0500
	1	1	1	-	1272411-8	.Tätningssats	.Sealing kit	2			0520
18	1	1	1	-		..O-ring	..O-ring	S8			0540
19	1	1	1	-		..O-ring	..O-ring	S8			0560
20	2	2	2	-		..O-ring	..O-ring				0580
21	2	2	2	-		..O-ring	..O-ring				0600
22	1	1	1	-	1272431-6	..Låsring	..Lock ring	4			0620
	1	-	1	-	1272422-5	.Oljebehållarsats	.Reservoir kit	3			0640
	-	1	-	-	273906-8	.Oljebehållarsats	.Reservoir kit	2			0660
23	1	1	1	-		..O-ring	..O-ring	S8			0680
24	1	1	1	-		..O-ring	..O-ring	S8			0700
25	1	1	1	-		..O-ring	..O-ring	S8			0720
26	1	1	1	-	1272425-8	.Förskruvning	.Fitting	4			0740
27	1	1	1	-	1272426-6	.O-ring	.O-ring	4			0760
28	1	-	1	-	1330839-0	.Lock	.Cover	4			0780

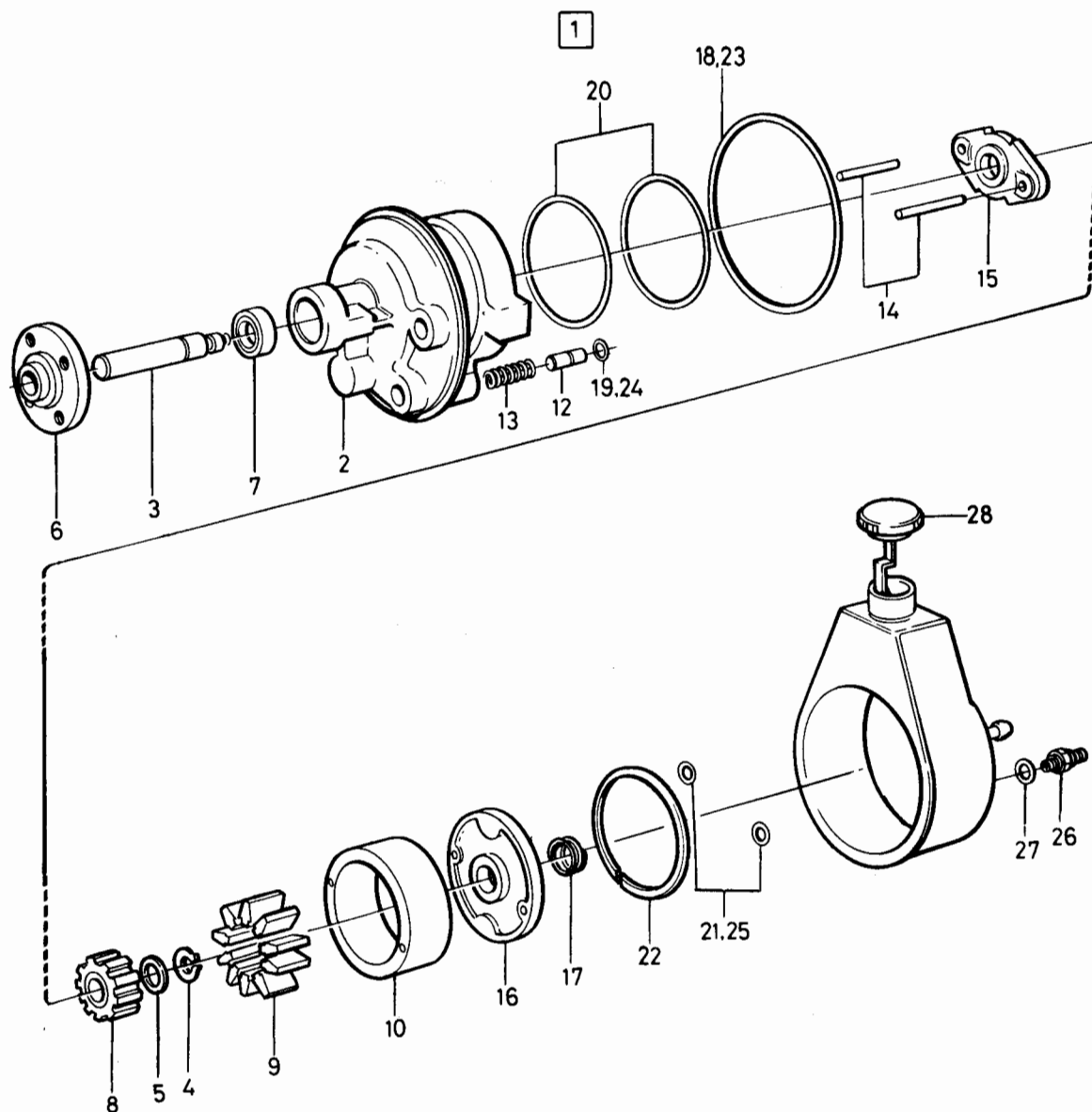

VOLVO PARTS  
1 060 36423  
(107:3)



# **VOLVO**

**VOLVO****5-C13**Reservdelskatalog  
Parts Catalogue**240 - 260 series**  
**1979 - 1984**

0001	Innehållsförteckning Index 1981-02	Inhaltsverzeichnis Indice	Grupp Group 7	Sida Page 1
0020	RAM OCH FJÄDRING		Sida	Koord.
0040				
0060				
0080	Framfjädring se grupp 6			
0100	Bakfjädring se grupp 4			
0120				
0140				
0160				
0180				
0200	FRAME AND SPRINGS		Page	Grid
0220				
0240	Front suspension see group 6			
0260	Rear suspension see group 4			
0280				
0300				
0320				
0340				
0360	CADRE ET AMORTISSEMENT		Page	Grid
0380				
0400	Suspension avant voir groupe 6			
0420	Suspension arrière voir groupe 4			
0440				
0460				
0480				
0500				
0520	RAHMEN UND FEDERUNG		Seite	Grid
0540				
0560	Vorderfederung siehe gruppe 6			
0580	Hinterfederung siehe gruppe 4			
0600				
0620				
0640				
0660				
0680	BASTIDOR Y SUSPENSION		Página	Grid
0700				
0720	Suspensión delantera véase grupo 6			
0740	Suspensión trasera véase grupo 4			

*Velgen 21e*  
*Grupp 6 - 5 - A17*

# **VOLVO**

**VOLVO****8-A01**Reservdelskatalog  
Parts Catalogue**240 - 260 series**  
**1979 - 1984**

0001

Innehållsförteckning

Inhaltsverzeichnis

Grupp  
GroupSida  
Page

Index

Indice

1984-12

Table des matières

Indice del contenuto

9

1

0020

0040

0060

0080

0100

0120

0140

0160

0180

0200

0220

0240

0260

0280

0300

0320

0340

0360

0380

0400

0420

0440

0460

0480

0500

0520

0540

0560

0580

0600

0620

0640

0660

0680

0700

0720

0740

0760

0780

0800

**ÖVRIG UTRUSTNING**

Sida

Koord.

Övrig utrustning .....

2

8-A03

**MISCELLANEOUS EQUIPMENT**

Page

Grid

Miscellaneous equipment .....

2

8-A03

**EQUIPEMENTS DIVERS**

Page

Grid

Autres équipements .....

2

8-A03

**ÜBRIGE AUSRÜSTUNG**

Seite

Grid

Übrige Ausrüstung .....

2

8-A03

**EQUIPO DIVERSO**

Página

Grid

Equipo diverso .....

2

8-A03

**ALTRA ATTREZZATURA**

Pagina

Grid

Altra attrezzatura .....

2

8-A03



240 - 260 series  
1979 - 1984Reservdelskatalog  
Parts Catalogue

8-A03

**VOLVO**

Sida Page	Grupp Group	Övrig utrustning			Miscellaneous equipment				Illustration 23505 1984-12	0025	
2	9										
Pos. Fig.	Antal/Quantity				Artikel nr Part No	Benämning	Description	Sats Kit	B P S R	Anmärkning Notes	
1	-	-	-	-		Värmeanläggning, ..... UCOMBU	Heating unit, ..... UCOMBU			SE SIDA 6, 8-A07	0020 0040
	-	-	-	-		Värmeanläggning, ..... MCOMBU	Heating unit, ..... MCOMBU			SE SIDA 12, 8-A13	0060 0080
2	-	-	-	-		Luftkonditionering, ..... B17, B19, B21, B23	Air conditioning, ..... B17, B19, B21, B23			SE SIDA 30, 8-B07	0100 0120
	-	-	-	-		Luftkonditionering, ..... D24	Air conditioning, ..... D24			SE SIDA 40, 8-B17	0140 0160
	-	-	-	-		Luftkonditionering, ..... B27, B28	Air conditioning, ..... B27, B28			SE SIDA 46, 8-B23	0180 0200
	-	-	-	-		Excl Australien, ..... Malaysia, Indonesien	Excl Australia, ..... Malaysia, Indonesia,				0220 0240
	-	-	-	-		Thailand	Thailand				0260 0280
	-	-	-	-		Luftkonditionering, ..... B27, B28, HST	Air conditioning, ..... B27, B28, HST			SE SIDA 52, 8-C05	0300 0320
	-	-	-	-		Australien, Malaysia	Australia, Malaysia,				0340 0360
	-	-	-	-		Indonesien, Thailand	Indonesia, Thailand				0380 0400
3	-	-	-	-		AC-kompensering, ..... B17, B19A, B21A, B23A	AC-compensation, ..... B17A, B19A, B21A, B23A			SE SIDA 72, 8-D01	0420 0440
	-	-	-	-		AC-kompensering, ..... B19E, B21E, B21F, B23E	AC-compensation, ..... B19E, B21E, B21F, B23E			SE SIDA 74, 8-D03	0460 0480
	-	-	-	-		AC-kompensering, ..... B27A, B28A	AC-compensation, ..... B27A, B28A			SE SIDA 76, 8-D05	0500 0520
	-	-	-	-		AC-kompensering, ..... B27E	AC-compensation, ..... B27E			SE SIDA 78, 8-D07	0540 0560
	-	-	-	-		AC-kompensering, ..... B27F, B28F	AC-compensation, ..... B27F, B28F			SE SIDA 80, 8-D09	0580 0600
4	-	-	-	-		Luftutsläpp	Air outlet			SE SIDA 82, 8-D11	0620 0640
5	-	-	-	-		Parkeringsvärmare	Parking heater			SE SIDA 84, 8-D13	0660 0680
6	-	-	-	-		El.-motorvärmare	Electric engine heater			SE SIDA 120, 8-F01	0700 0720
7	-	-	-	-		Bilbälte, framsäte	Seat belt, front seat			2) 242	0740 0760
	-	-	-	-		Bilbälte, framsäte	Seat belt, front seat			SE SIDA 124, 8-F05	0780 0800
	-	-	-	-		Bilbälte, framsäte	Seat belt, front seat			3) 242.	0820 0840
	-	-	-	-		Bilbälte, framsäte	Seat belt, front seat			SWEDEN, NORWAY	0860 0880
	-	-	-	-		Bilbälte, framsäte	Seat belt, front seat			DENMARK SEN UTF.	0900 0920
	-	-	-	-		Bilbälte, framsäte	Seat belt, front seat			SE SIDA 128, 8-F09	0940 0960
	-	-	-	-		Bilbälte, framsäte	Seat belt, front seat			4) 242	0980 1000
	-	-	-	-		Bilbälte, framsäte	Seat belt, front seat			SE SIDA 134, 8-F15	1020 1040
	-	-	-	-		Bilbälte, framsäte	Seat belt, front seat			5) 244, 245, 264, 265	1060 1080
	-	-	-	-		Bilbälte, framsäte	Seat belt, front seat			SE SIDA 134, 8-F15	1100 1120

- Excl Danmark, Finland, Australien, Frankrike, Belgien, Tyskland, Holland, Italien, Schweiz, Österrike, England. excl Denmark, Finland, Australia, France, Belgium, Germany, Netherlands, Italy, Switzerland, Austria, Great Britain. non compris Danemark, Finlande, Australie, France, Belgique, Allemagne, Hollande, Italie, Suisse, Autriche, Angleterre. ausschl. Dänemark, Finnland, Australien, Frankreich, Belgien, Deutschland, Holland, Italien, Schweiz, Österreich, Grossbritannien. excepto Dinamarca, Finlandia, Australia, Francia, Belgica, Alemania RF, Holanda, Italia, Suiza, Austria, Gran Bretaña. Escl. Danimarca, Finlandia, Australia, Francia, Belgio, Germania, Paesi Bassi, Italia, Svizzera, Austria, Inghilterra.
- Frankrike, Belgien, Tyskland, Holland, Italien. France, Belgium, Germany, Netherlands, Italy. France, Belgique, Allemagne, Hollande, Italie. Frankreich, Belgien, Deutschland, Holland, Italien. Francia, Bélgica, Alemania RF, Holanda, Italia. Francia, Belgio, Germania, Paesi Bassi, Italia.
- Danmark, Finland, Australien, Schweiz, Österrike. Denmark, Finland, Australia, Switzerland, Austria. Danemark, Finlande, Australie, Suisse, Autriche. Dänemark, Finnland, Australien, Schweiz, Österreich. Dinamarca, Finlandia, Australia, Suiza, Austria. Danimarca, Finlandia, Australia, Svizzera, Austria.
- Excl England, Tyskland, Belgien, Holland, Frankrike, Italien. Excluding Great Britain, Germany, Belgium, Netherlands, France, Italy. Non compris Angleterre, Allemagne, Belgique, Hollande, France, Italie. Ausschl. Grossbritannien, Deutschland, Belgien, Holland, Frankreich, Italien. Excepto Gran Bretaña, Alemania RF, Bélgica, Holanda, Francia, Italia. Escl. Inghilterra, Germania, Belgio, Paesi Bassi, Francia, Italia.

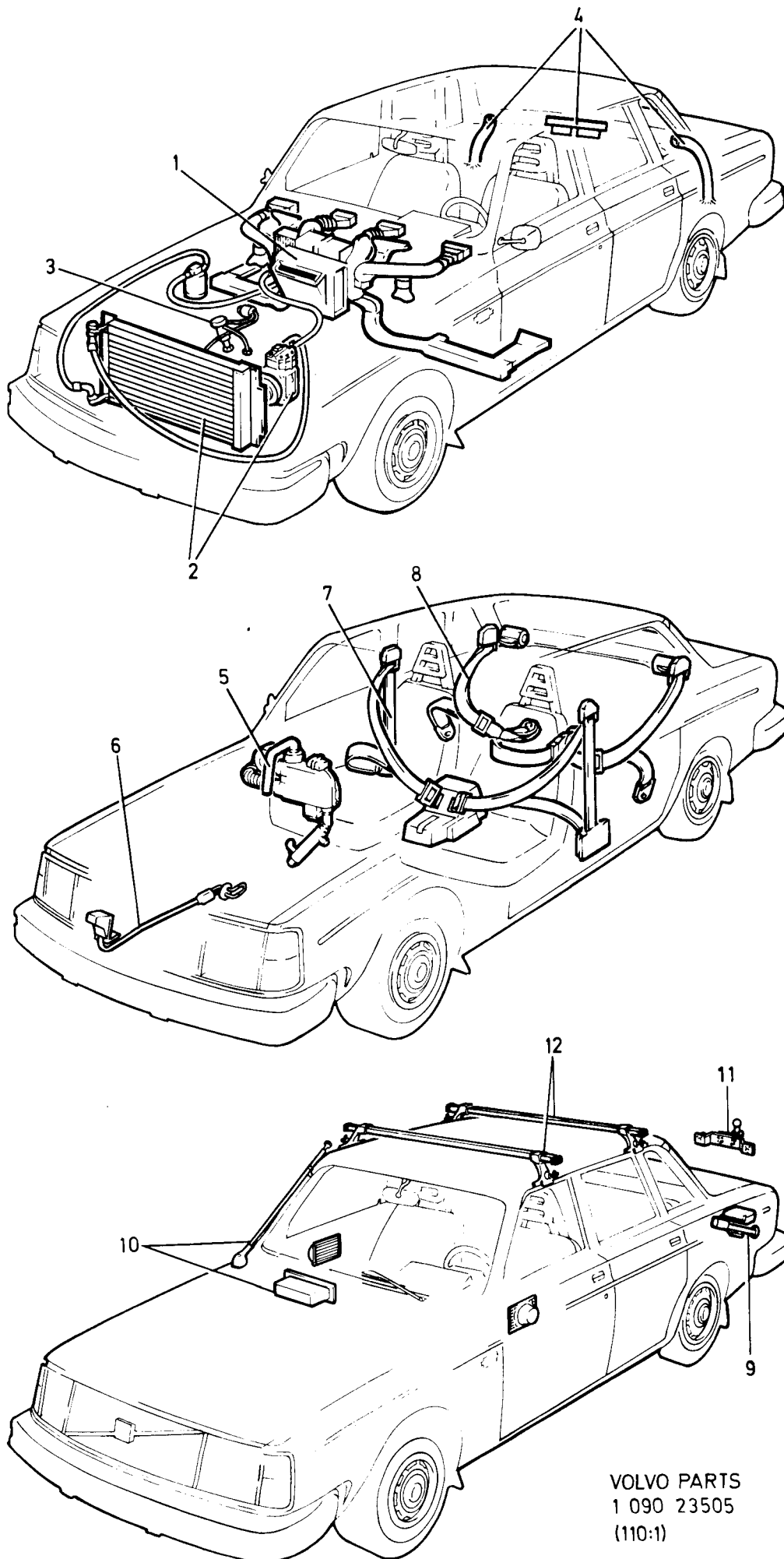

240 - 260 series  
1979 - 1984Reservdelskatalog  
Parts Catalogue

8-A05

**VOLVO**

Sida Page	Grupp Group	Övrig utrustning			Miscellaneous equipment				Illustration	0025	
4	9								23505 1984-12		
Pos. Fig.	Antal/Quantity				Artikel nr Part No	Benämning	Description	Sats Kit	B P S R	Anmärkning Notes	
8	-	-	-	-		Bilbälte, framsäte.....	Seat belt, front seat.....			6) 244, 245, 264, 265, SWEDEN, NORWAY, DENMARK SEN UTF.	0780
	-	-	-	-		Bilbälte, framsäte.....	Seat belt, front seat.....			SE SIDA 138, 8-F19	0800
	-	-	-	-		Bilbälte, baksäte, excl USA, Kanada, Japan	Seat belt, rear seat, excl USA, Canada, Japan			262C SE SIDA 142, 8-F23 SE SIDA 146, 8-G03	0805
	-	-	-	-		Bilbälte, baksäte, USA, Kanada, Japan	Seat belt, rear seat, USA, Canada, Japan			SE SIDA 150, 8-G07	0810
	-	-	-	-		Bilbälte, baksäte, 262C	Seat belt, rear seat, 262C			SE SIDA 152, 8-G09	0820
9	-	-	-	-		Verktyg, .....	Tools, .....			SE SIDA 154, 8-G11	0840
10	-	-	-	-		varningstriangel	warning triangle				0860
11	-	-	-	-		Radio .....	Radio .....			SE SIDA 156, 8-G13	0900
12	-	-	-	-		Draganordning.....	Towing hitches .....			SE SIDA 164, 8-G21	0920
	-	-	-	-		Cykelställ.....	Cycle stand .....			SE SIDA 168, 8-H01	1160
	-	-	-	-		Lasthållare, .....	Load carrier, .....				1170
	-	-	-	-		Husvagnsspoiler	Caravan spoiler			SE SIDA 170, 8-H03	1180
	-	-	-	-		Takräcke, ALT 1 .....	Roof rack, ALT 1 .....			SE SIDA 172, 8-H05	1200
	-	-	-	-		Takräcke, ALT 2 .....	Roof rack, ALT 2 .....			SE SIDA 174, 8-H07	1220
	-	-	-	-		Takräcke, ALT 3 .....	Roof rack, ALT 3 .....			SE SIDA 176, 8-H09	1240
	-	-	-	-		Skidhållare .....	Ski rack .....			SE SIDA 178, 8-H11	1260
	-	-	-	-							1280

6. England, Tyskland, Belgien, Holland, Frankrike, Italien. Great Britain, Germany, Belgium, Netherlands, France, Italy. Angleterre, Allemagne, Belgique, Hollande, France, Italie. Grossbritannien, Deutschland, Belgien, Holland, Frankreich, Italien. Gran Bretaña, Alemania RF, Bélgica, Holanda, Francia, Italia. Inghilterra, Germania, Belgio, Paesi Bassi, Francia, Italia.

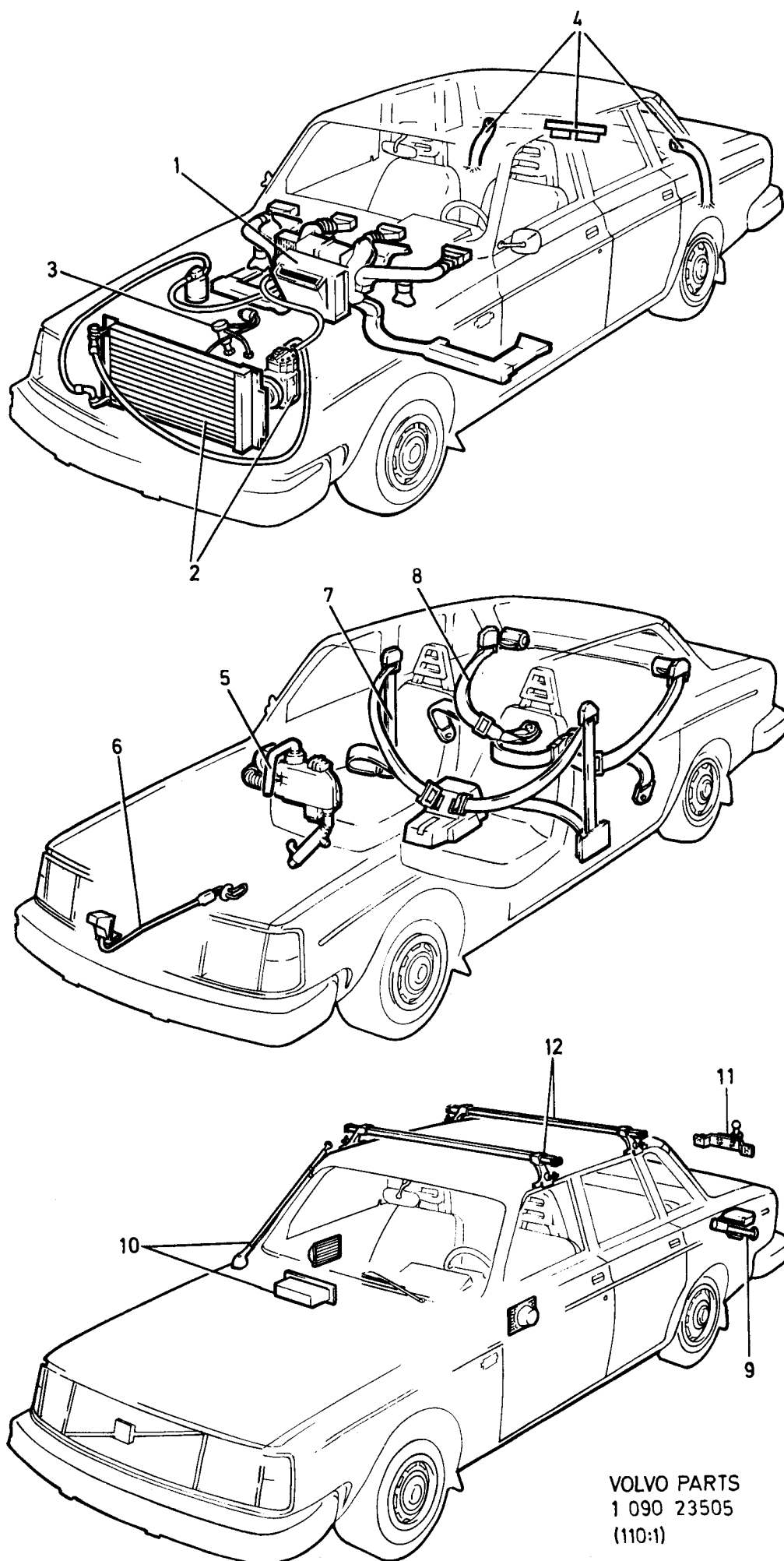

VOLVO PARTS  
1 090 23505  
(110:1)



240 - 260 series  
1979 - 1984Reservdelskatalog  
Parts Catalogue

8-A07

**VOLVO**

Sida Page	Grupp Group	Värmeanläggning UCOMBU	Heater unit, UCOMBU	Illustration 37175 1984-12	0050						
6	9										
Pos. Fig.	Antal/Quantity				Artikel nr Part No	Benämning	Description	Sats Kit	B P S R	Anmärkning Notes	
1	1	-	-	-	1215516-4	Värmeelement.....	Heater.....	6			0020
2	4	-	-	-	945414-1	.Det se sida 20, 8-A21.....	.Comps page 20, 8-A21.....	2			0040
3	1	-	-	-	955948-5	Skruv.....	Screw.....	2			0060
4	1	-	-	-	1258358-9	Låsbricka.....	Lock washer.....	2			0080
5	1	-	-	-	1258255-7	Konsol, V.....	Bracket, L.....	5			0100
6	2	-	-	-	945414-1	Konsol, H.....	Bracket, R.....	5			0120
7	2	-	-	-	945414-1	Skruv.....	Screw.....	2			0140
8	2	-	-	-	945414-1	Skruv.....	Screw.....	2			0160
8a	4	-	-	-	955140-9	Skruv.....	Screw.....	2	TID UTF		0180
9	2	-	-	-	955127-6	Skruv.....	Screw.....	2	SEN UTF		0190
10	4	-	-	-	1211600-0	Mutter.....	Nut.....	2	TID UTF		0210
11	2	-	-	-	1259307-5	Fjädermutter.....	Spring nut.....	2	SEN UTF		0220
12	1	-	-	-	1258370-4	Dräneringsrör.....	Drain pipe.....	3			0240
12a	1	-	-	-		Kontrollventil.....	Control valve.....	3	SE SIDA 20, 8-A21		0260
12b	1	-	-	-	961656-6	Nippel.....	Nipple.....	2	B17, B19, B21, B23		0280
13	1	-	-	-	1219654-9	Returrör.....	Return pipe.....	3	B17, B19, B21, B23		0295
14	1	-	-	-	1332613-7	Returrör.....	Return pipe.....	3	(1306162) B21 TURBO		0296
15	1	-	-	-	418571-6	Propp.....	Plug.....	4	UV		0300
16	1	-	-	-	1219915-4	Låsbricka.....	Lock washer.....	4	UV		0320
17	1	-	-	-	469478-2	Tätningssring.....	Seal ring.....	3	B17, B19, B21, B23		0340
18	4	-	-	-	943472-1	Slangklammer.....	Hose clip.....	2	B17, B19, B21, B23		0350
19	1	-	-	-	463524-9	Slang.....	Hose.....	1	B17, B19, B21, B23		0360
20	1	-	-	-	1266637-6	Slang.....	Hose.....	3	B21 TURBO		0380
21	1	-	-	-	460585-3	Slang.....	Hose.....	3	B17, B19, B21, B23		0400
22	1	-	-	-	944926-5	Skruv.....	Screw.....	2	B17, B19, B21, B23		0420
23	1	-	-	-	955273-8	Skruv.....	Screw.....	2	B17, B19, B21, B23		0440
24	1	-	-	-	955781-0	Mutter.....	Nut.....	2	B17, B19, B21, B23		0460
25	2	-	-	-		Genomföring.....	Gromet.....	2	SE SIDA 20, 8-A21		0480
26	2	-	-	-	955141-7	Skruv.....	Screw.....	2			0500
27	2	-	-	-	960138-6	Bricka.....	Washer.....	2			0520
28	2	-	-	-	943369-9	Slang.....	Hose.....	2	B27, B28		0540
29	2	-	-	-	943474-7	Slangklammer.....	Hose clip.....	2	B27, B28		0560
30	1	-	-	-	269470-1	Returrör.....	Return pipe.....	3	B27, B28		0570
31	1	-	-	-	464606-3	Slang.....	Hose.....	2	13) B27, B28		0580
32	1	-	-	-	1274118-7	Slang.....	Hose.....	1	14) B27, B28		0600
33	1	-	-	-	943473-9	Slangklamma.....	Hose clip.....	2	B27, B28		0640
34	1	-	-	-	943472-1	Slangklamma.....	Hose clip.....	2	B27, B28		0660
35	2	-	-	-	946529-5	Nippel.....	Nipple.....	3	B27, B28		0680
36	100	-	-	-	943368-1	Slang.....	Hose.....	2	B27E, B28E 2X50MM		0700
37	167	-	-	-	943368-1	Slang.....	Hose.....	2	B27A, B27F, B28A, B28F 1X50 MM, 1X117 MM		0720
38	4	-	-	-	943472-1	Slangklammer.....	Hose clip.....	2	B27, B28		0780
39	1	-	-	-	245410-6	Rör.....	Pipe.....	4	B27E, B28E		0800
40	1	-	-	-	269421-4	Rör.....	Pipe.....	3	B27A, B27F, B28A, B28F		0810
41	1	-	-	-	1274337-3	Slang.....	Hose.....	1	(1274117) B27, B28		0820
42	2	-	-	-	943472-1	slangklamma.....	hose clip.....	2	B27, B28		0835
43	1	-	-	-	1214493-7	Luftkanal, V.....	Air duct, L.....	5	39) (1215313)		0840
44	1	-	-	-	1307858-9	Luftkanal, V.....	Air duct, L.....	5	40)		0880
45	1	-	-	-	1214494-5	Luftkanal, H.....	Air duct, R.....	5	39) (1215314)		0900
46	1	-	-	-	1323850-6	Luftkanal, H.....	Air duct, R.....	5	40) (1307859)		0920
47	2	-	-	-	1214727-8	Luftmunstycke.....	Air jet.....	5			0940
48	2	-	-	-	955141-7	Skruv.....	Screw.....	2			0960
49	2	-	-	-	960138-6	Bricka.....	Washer.....	2			0980
50	2	-	-	-	958239-6	Skruv.....	Screw.....	2			
51	2	-	-	-	960139-4	Bricka.....	Washer.....	2			
52	1	-	-	-	1234520-3	Defrosterrör, V.....	Defroster tube, L.....	5			
53	1	-	-	-	1234521-1	Defrosterrör, H.....	Defroster tube, R.....	5			

13. 262 CH-6449, 264 CH-83054, 265 CH-21774.

14. 262 CH 6450-, 264 CH 83055-, 265 CH 21775-.

39. 242 CH -206790, 244 CH -686099, 245 CH -368309, 264 CH -125109, 265 CH -30679.

40. 242 CH 206791-, 244 CH 686100-, 245 CH 368310-, 264 CH 125110-, 265 CH 30680-.

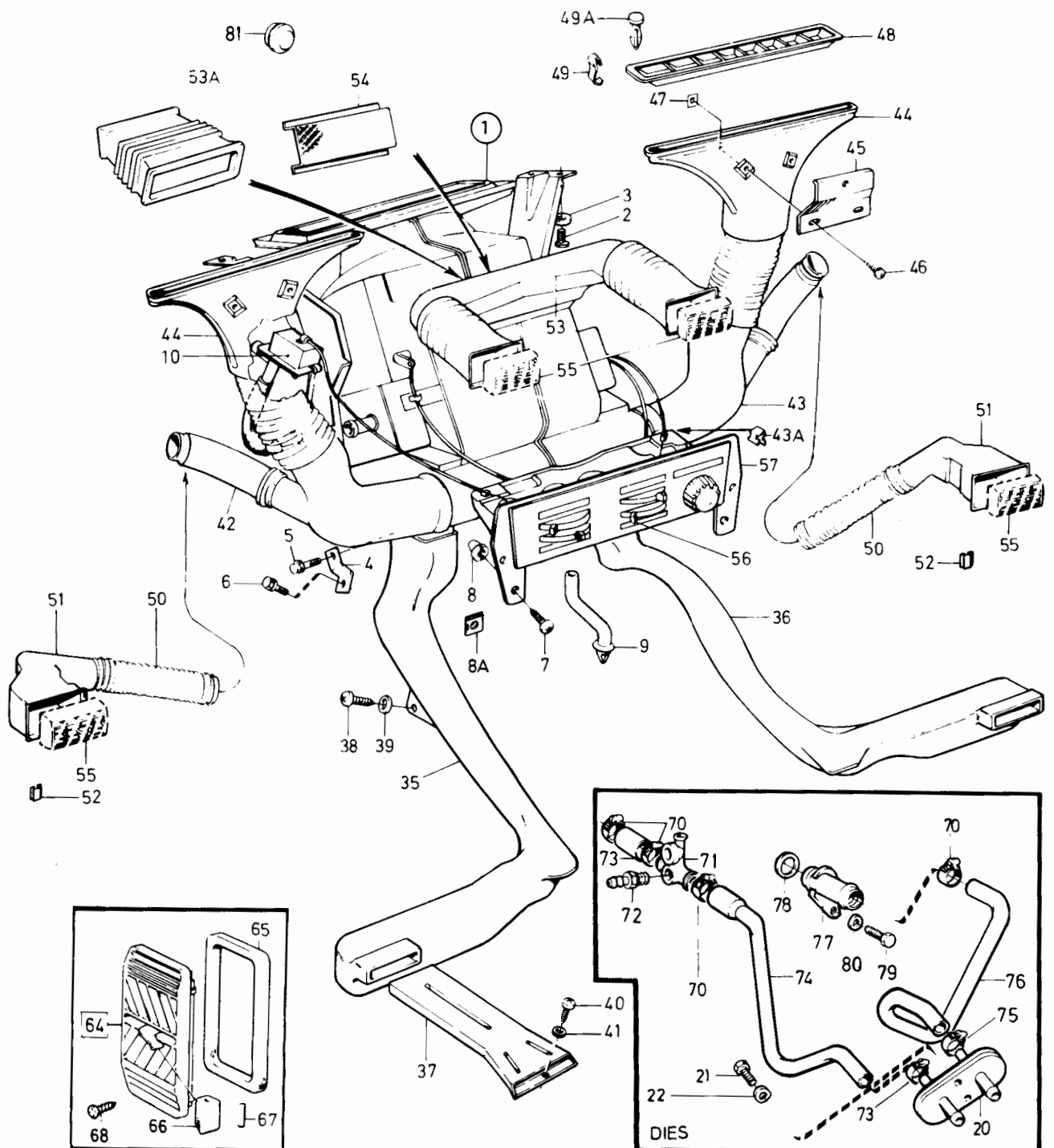
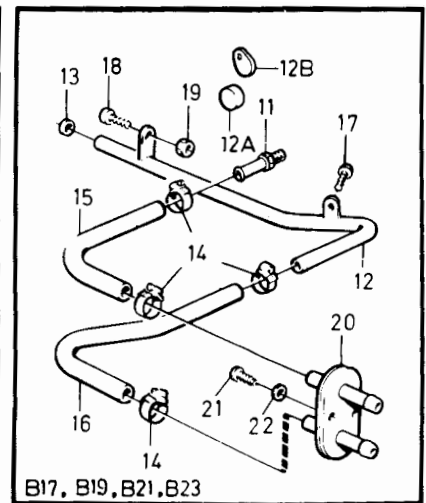
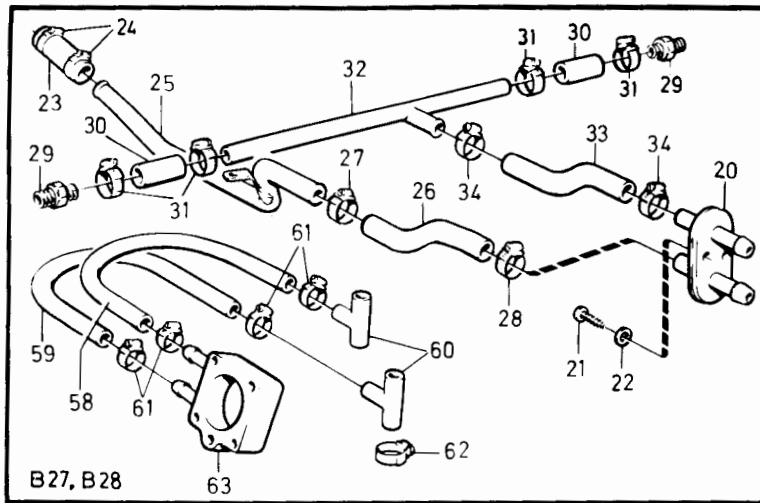

VOLVO PARTS  
1 090 37175  
(10.1)

240 - 260 series  
1979 - 1984Reservdelskatalog  
Parts Catalogue

8-A09

**VOLVO**

Sida Page	Grupp Group	Värmeanläggning UCOMBU	Heater unit, UCOMBU	Illustration 37175 1984-12	0050						
8	9										
Pos. Fig.	Antal/Quantity				Artikel nr Part No	Benämning	Description	Sats Kit	B P S R	Anmärkning Notes	
43a	4	-	-	-	944385-4	Clips	Clip	3		SEN UTF	0990
44	2	-	-	-	685260-2	Defrostermunstycke	Defroster jet	5			1000
45	2	-	-	-	685384-0	Konsol	Bracket	5	19)		1020
	2	-	-	-	1259239-0	Konsol	Bracket	5	20)		1030
46	4	-	-	-	955127-6	Skruv	Screw	2			1040
47	4	-	-	-	942866-5	Fjäderbricka	Spring nut	2			1060
48	2	-	-	-	686195-9	Ram	Frame	5	19)		1080
	2	-	-	-	1259589-8	Ram, svart	Frame, black	5	20)		1081
	2	-	-	-	1307537-9	Ram, blå	Frame, blue	5	20)		1082
	2	-	-	-	1307538-7	Ram, beige	Frame, beige	5	20)		1083
	2	-	-	-	1307539-5	Ram, grå	Frame, grey	5	20)		1084
	2	-	-	-	1307540-3	Ram, brun	Frame, brown	5	20)		1085
49	4	-	-	-	1214820-1	Clips	Clip	3	19)		1100
49a	4	-	-	-	1308917-2	Nit, svart	Rivet, black	3	20)	(1308325)	1105
	4	-	-	-	1308918-0	Nit, blå	Rivet, blue	3	20)	(1308468)	1106
	4	-	-	-	1308919-8	Nit, beige	Rivet, beige	3	20)	(1308469)	1107
	4	-	-	-	1308920-6	Nit, grå	Rivet, grey	3	20)	(1308470)	1108
	4	-	-	-	1308921-4	Nit, brun	Rivet, brown	3	20)	(1308471)	1109
50	2	-	-	-	1234477-6	Rör	Pipe	5			1120
51	2	-	-	-	1234478-4	Anslutning	Connection	5	19)		1140
	1	-	-	-	1259586-4	Anslutning, V	Connection, L	5	20)		1150
	1	-	-	-	1259585-6	Anslutning, H	Connection, R	5	20)		1155
52	4	-	-	-	1234808-2	Klamma	Clamp	8			1160
53	1	-	-	-	1215254-2	Anslutning	Connection	5	19)		1180
53a	1	-	-	-	1259587-2	Anslutning	Connection	5	20)	VST	1190
	1	-	-	-	1259588-0	Anslutning	Connection	5	20)	HST	1195
54	1	-	-	-	1214230-3	Galler	Grating	4			1200
55	4	-	-	-		Ventilhus	Valve housing			SE GRUPP 8	1220
56	4	-	-	-	1214300-4	Knapp	Button	3		FRANCE	1240
57	1	-	-	-		Värmeregler	Heater control			SE SIDA 20, 8-A21	1260
58	650	-	-	-	943367-3	Gummislang	Rubber hose	2		B27A SPEC UTF	1280
59	650	-	-	-	943367-3	Gummislang	Rubber hose	2		B27A SPEC UTF	1300
60	2	-	-	-	464959-6	T-stycke	3-way hose connection	3		B27A SPEC UTF	1320
61	4	-	-	-	943471-3	Slangklamma	Hose clip	2		B27A SPEC UTF	1340
62	4	-	-	-	943472-1	Slangklamma	Hose clip	2		B27A SPEC UTF	1360
63	-	-	-	-		Mellanfläns	Intermediate flange			SE GRUPP 2A	1380
64	2	-	-	-	1255261-8	Lucka	Lid	5		ALT 1	1400
	1	-	-	-	1255261-8	Lucka	Lid	5		ALT 2	1420
65	1	-	-	-	1255256-8	Tätningsslist	Gasket	5			1440
66	2	-	-	-	1255257-6	Knapp	Button	5		ALT 1	1460
	1	-	-	-	1255257-6	Knapp	Button	5		ALT 2	1480
67	2	-	-	-	907185-3	Pinne	Pin	2		ALT 1	1500
	1	-	-	-	907185-3	Pinne	Pin	2		ALT 2	1520
68	ERF	-	-	-	955138-3	Skruv	Screw	2		L = 13 MM	1540
	ERF	-	-	-	955140-9	Skruv	Screw	2		L = 16 MM	1560
69	1	-	-	-	1257447-1	Slang	Hose	3		DIES	1580
70	4	-	-	-	943474-7	Klamma	Hose clip	2		DIES	1600
71	1	-	-	-	1328458-3	Anslutningsrör	Connecting pipe	3		DIES (1257449)	1630
72	1	-	-	-	966723-9	Nippel	Nipple	3		54) DIES	1635
73	1	-	-	-	1257447-1	Slang	Hose	3			1637
74	1	-	-	-	1257445-5	Slang	Hose	3		DIES	1640
75	2	-	-	-	943472-1	Klamma	Hose clip	2		DIES	1660
76	1	-	-	-	1257360-6	Slang	Hose	1		DIES	1680
77	1	-	-	-	1257041-2	Nippel	Nipple	3		DIES	1700
78	1	-	-	-	1257295-4	O-ring	O-ring	2		DIES	1720
79	1	-	-	-	955293-6	Skruv	Screw	2		DIES	1740
80	1	-	-	-	941907-8	Fjädrande bricka	Resilient washer	2		DIES	1760

19. 242 CH-189179, 244 CH-592109, 245 CH-317939, 262 CH-8374, 264 CH-107609, 265 CH-28319.  
 20. 242 CH 189180-, 244 CH 592110-, 245 CH 317940-, 262 CH 8375-, 264 CH 107610-, 265 CH 28320-.  
 54. 242 CH 237370-, 244 CH 939340-, 245 CH 506270-, 265 CH 34030-

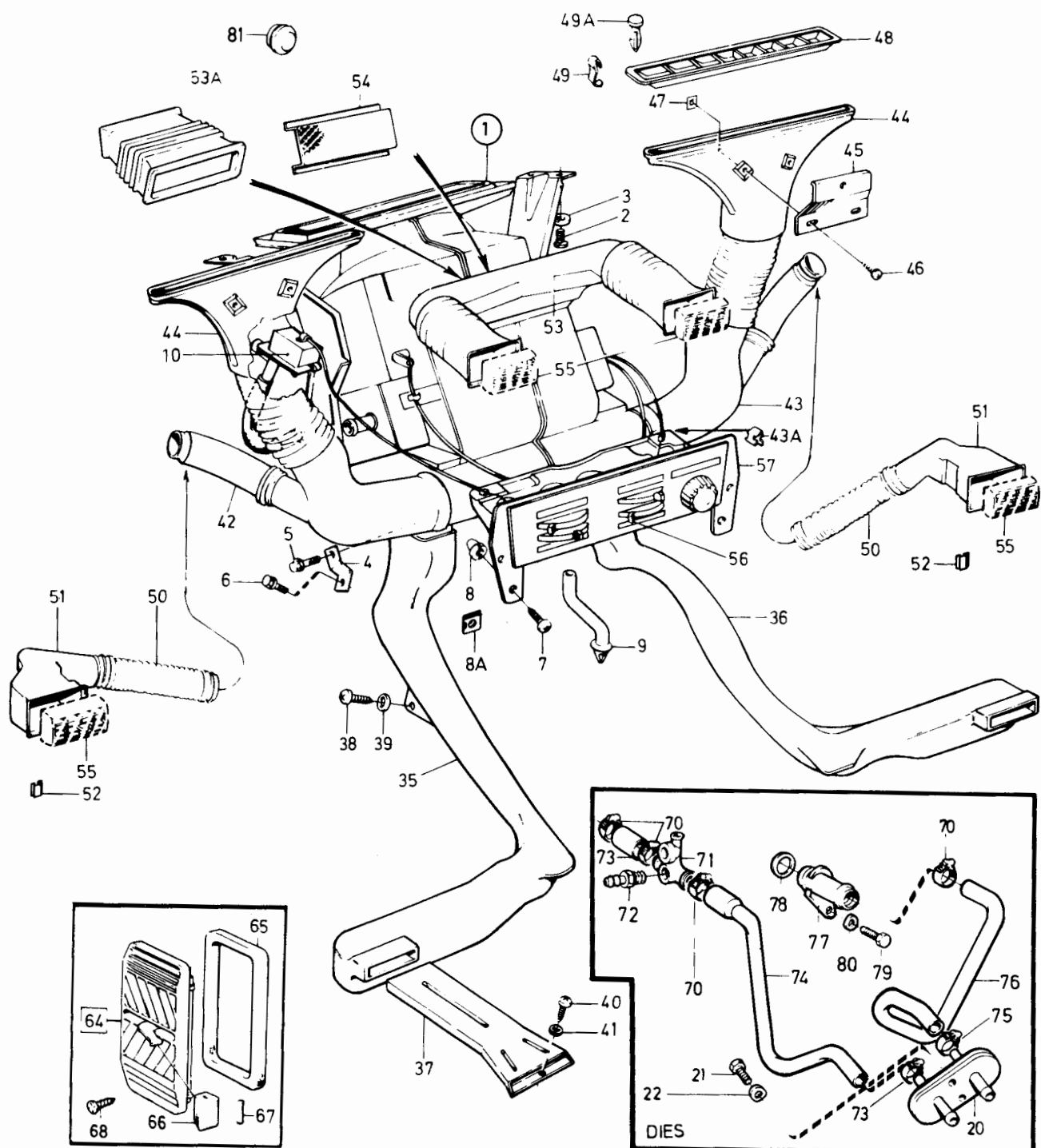
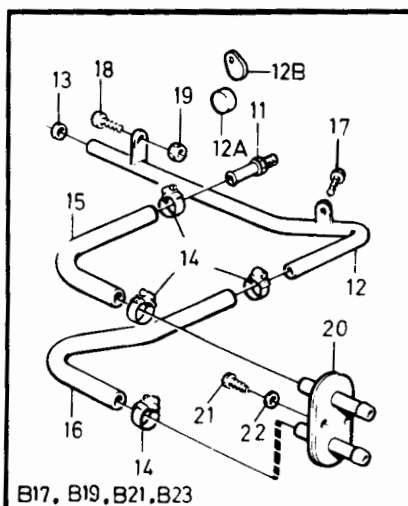
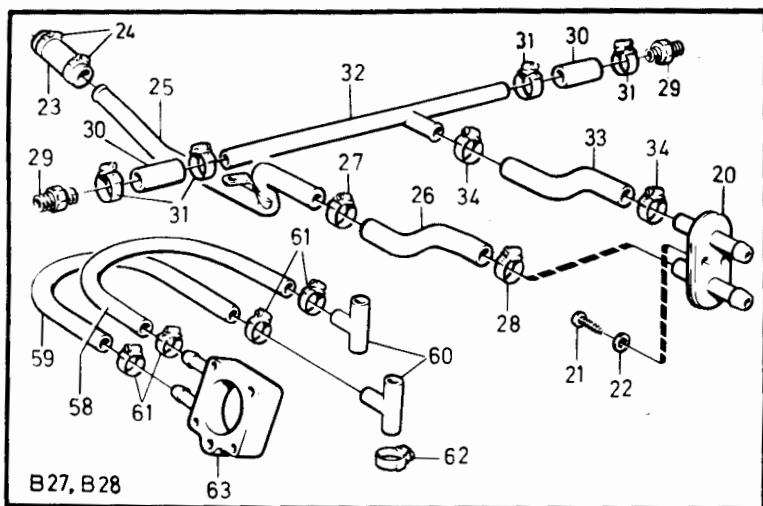

240 - 260 series  
1979 - 1984

Reservdelskatalog  
Parts Catalogue

8-A11

**VOLVO**

Sida Page	Grupp Group	Värmeanläggning UCOMBU	Heater unit, UCOMBU	Illustration 37175 1984-12	0050						
10	9										
Pos. Fig.	Antal/Quantity				Artikel nr Part No	Benämning	Description	Sats Kit	B P S R	Anmärkning Notes	
81	1	-	-	-	686354-2	Propp.....	Plug.....	3	22)		1780
	1	-	-	-	1320162-9	Propp.....	Plug.....	3	22)		1800

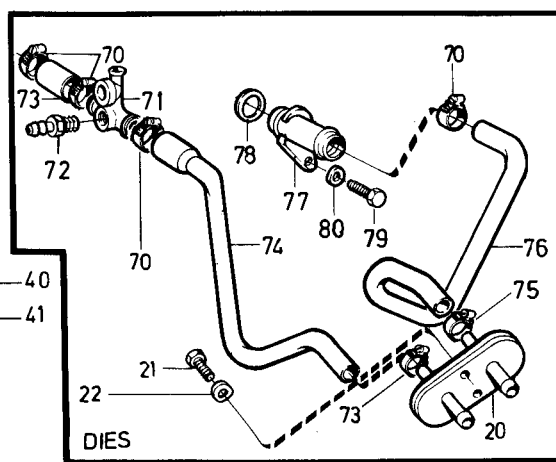
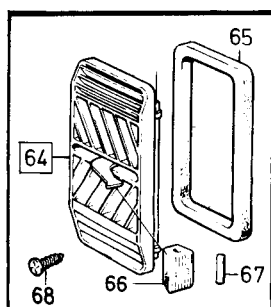
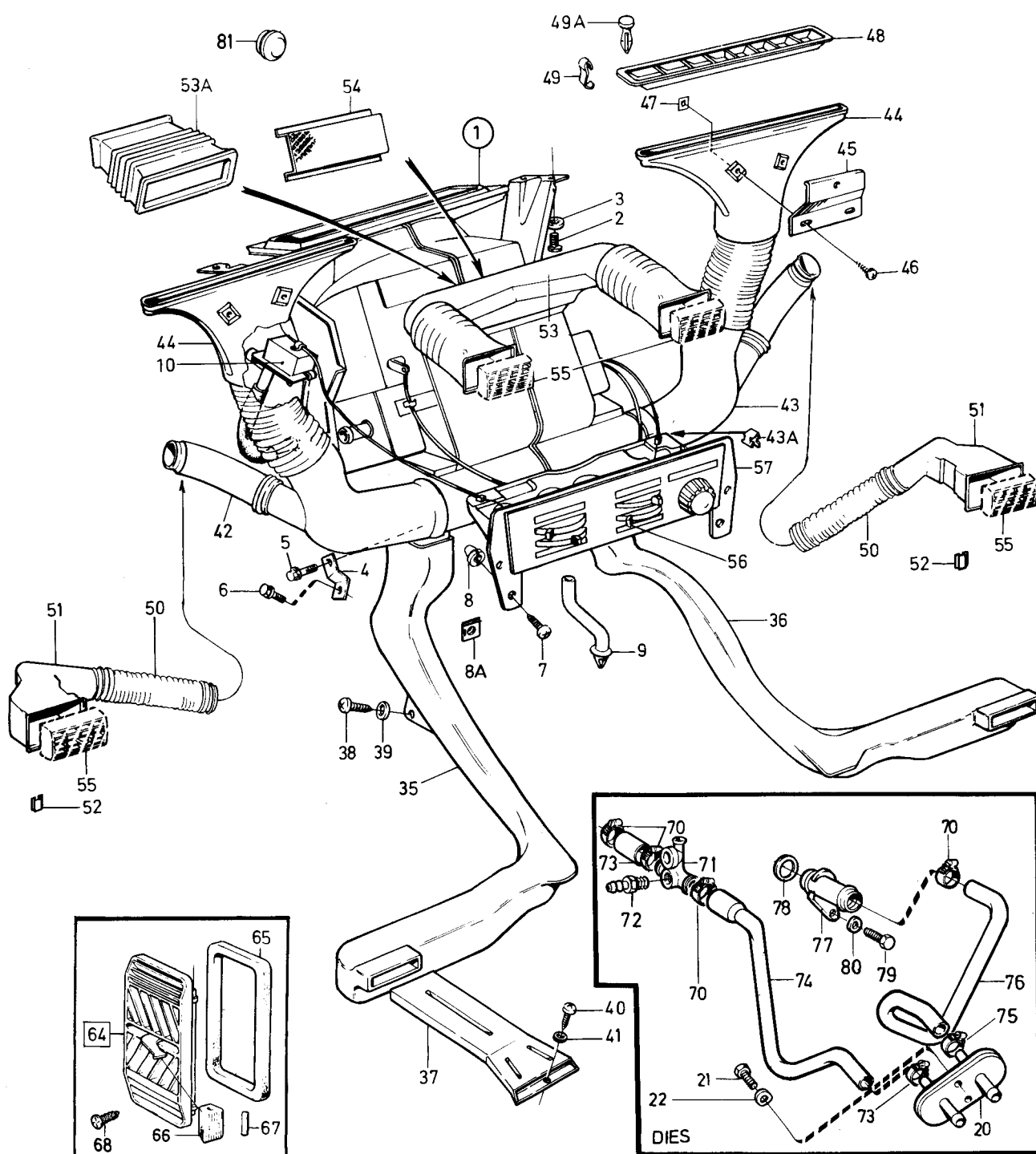
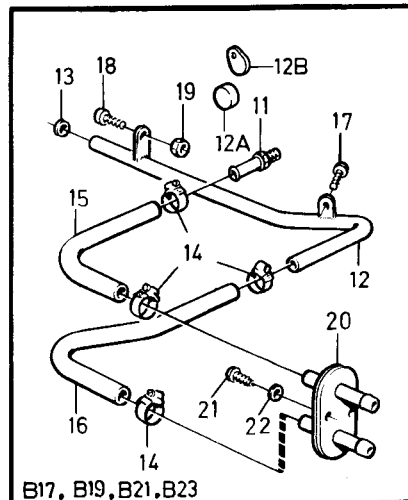
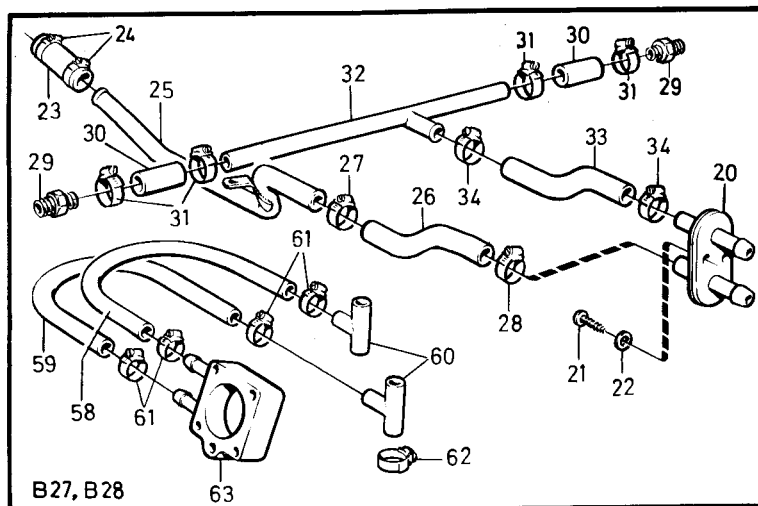

VOLVO PARTS  
1 090 37175  
(110:1)

240 - 260 series  
1979 - 1984Reservdelskatalog  
Parts Catalogue

8-A13

**VOLVO**

Sida Page	Grupp Group	Värmeanläggning MCOMBU			Heater unit, MCOMBU			Illustration 37176 1984-12		0100	
12	9										
Pos. Fig.	Antal/Quantity				Artikel nr Part No	Benämning	Description	Sats Kit	B P S R	Anmärkning Notes	
1	1	-	-	-	1258427-2	Värmeelement	Heater	6		19) STD	0020
	1	-	-	-	1307380-4	Värmeelement	Heater	8		41) STD	0040
	1	-	-	-	1324085-8	Värmeelement	Heater	6		ERS AV 1324085-8	0060
	-	-	-	-		.Det se sida 22, 8-A23	.Comps page 22, 8-A23			42) STD	0080
	1	-	-	-		Värmeelement	Heater			MALAYSIA, THAILAND, INDONESIA	0100
	-	-	-	-		.Det se sida 22, 8-A23	.Comps page 22, 8-A23				0120
2	1	-	-	-		.Värmeregler, kmpl.	.Heater control, cpl.			SE SIDA 22, 8-A23	0140
3	1	-	-	-		.Vakuumbälga	.Vacuum tank			SE SIDA 22, 8-A23	0160
4	1	-	-	-	1228272-9	Backventil	Check valve	3		SEN UTF	0180
	1	-	-	-		Backventil	Check valve			TID UTF	0200
										SE SIDA 22, 8-A23	0220
5	4	-	-	-	945414-1	Skruv	Screw	2			0240
5a	2	-	-	-		Konsol	Bracket			SE SIDA 22, 8-A23	0260
6	1	-	-	-	1258369-6	Dräneringsrör	Drain pipe	3		19)	0280
	1	-	-	-	1308273-0	Dräneringsrör	Drain pipe	3		20)	0300
7	2	-	-	-	945414-1	Skruv	Screw	2			0320
8	1	-	-	-	1258372-0	Konsol, V	Bracket, L	5			0340
	1	-	-	-	1258374-6	Konsol, H	Bracket, R	5			0380
9	2	-	-	-	945414-1	Skruv	Screw	2			0400
10	4	-	-	-	955120-1	Skruv	Screw	2			0420
11	ERF	-	-	-	1272328-4	Slang	Hose	2		21)	0440
	ERF	-	-	-	944272-4	Slang	Hose	2		22)	0460
11a	ERF	-	-	-	1272328-4	Slang	Hose	2		22)	0480
12	1	-	-	-	463590-0	Nippel	Nipple	3		TID UTF, L 50	0500
	1	-	-	-	947043-6	Nippel	Nipple	3		SEN UTF, L 45	0520
12a	1	-	-	-	1307636-9	Nippel	Nipple	3		22)	0540
12b	1	-	-	-	1234517-9	Anslutningsrör	Pipe elbow	5		22)	0560
13	1	-	-	-	1272121-3	Slangklamma	Hose clip	2			0580
14	1	-	-	-	952630-2	Klammer	Clamp	2			0600
15	1	-	-	-	955138-3	Skruv	Screw	2			0620
16	1	-	-	-	1234876-9	Gummibussning	Bushing	3		21)	0640
	1	-	-	-	1234518-7	Gummibussning	Bushing	4		22)	0660
17	1	-	-	-	1307976-9	Spjällhus, V	Valve housing, L	4		(1215441)	0680
18	1	-	-	-	1307977-7	Spjällhus, H	Valve housing, R	4		(1215442)	0700
19	1	-	-	-		.Spjäll, V	.Valve, L	8			0720
	1	-	-	-		.Spjäll, H	.Valve, R	8			0740
20	2	-	-	-	684844-4	.Låsplugg	.Lock plug	3			0760
21	1	-	-	-		.Axel	.Shaft	8			0780
22	1	-	-	-		.Fjäder, V	.Spring, L	8			0800
	1	-	-	-		.Fjäder, H	.Spring, R	8			0820
23	1	-	-	-	191695-6	.Spjällbricka	.Catch washer	2			0840
24	1	-	-	-	686705-5	.Munstycke	.Nozzle	5			0860
25	1	-	-	-		.Mellanrör	.Intermediate tube	8			0880
25a	2	-	-	-	1257372-1	Clips	Clip	2			0900
26	2	-	-	-	1215438-1	Clips	Clip	3			0920
27	2	-	-	-	1215466-2	Vakuumbälg	Vacuum bellow	2			0940
28	1	-	-	-	1215421-7	Konsol, V	Bracket, L	5		VST	0960
	1	-	-	-	1215518-0	Konsol, V	Bracket, L	5		HST	0980
	2	-	-	-	1307652-6	Konsol	Bracket	5		(1215422)	1000
29	2	-	-	-	945414-1	Skruv, V	Screw, L	2		VST	1040
	2	-	-	-	956205-9	Skruv, V	Screw, L	2		HST	1060
	2	-	-	-	945414-1	Skruv, H	Screw, R	2			1080
											1100

19. 242 CH-189179, 244 CH-592109, 245 CH-317939, 262 CH- 8374, 264 CH-107609, 265 CH-28319.  
 20. 242 CH 189180-, 244 CH 592110-, 245 CH 317940-, 262 CH 8375-, 264 CH 107610-, 265 CH 28320-.  
 21. 242 CH-183901, 244 CH-566895, 245 CH-306028, 262 CH- 8154, 264 CH-100639.  
 22. 242 CH 183902-, 244 CH 566896-, 245 CH 306029-, 262 CH 8153-, 264 CH 100640-.  
 41. 242 CH 189180-223939, 244 CH 592110-812609, 245 CH 371940-434459, 262 CH 8375-, 264 CH 107610-131509 265 CH 28320-33009.  
 42. 242 CH 223940-, 244 CH 812610-, 245 CH 434460-, 264 CH 131510-, 265 CH 33010-.

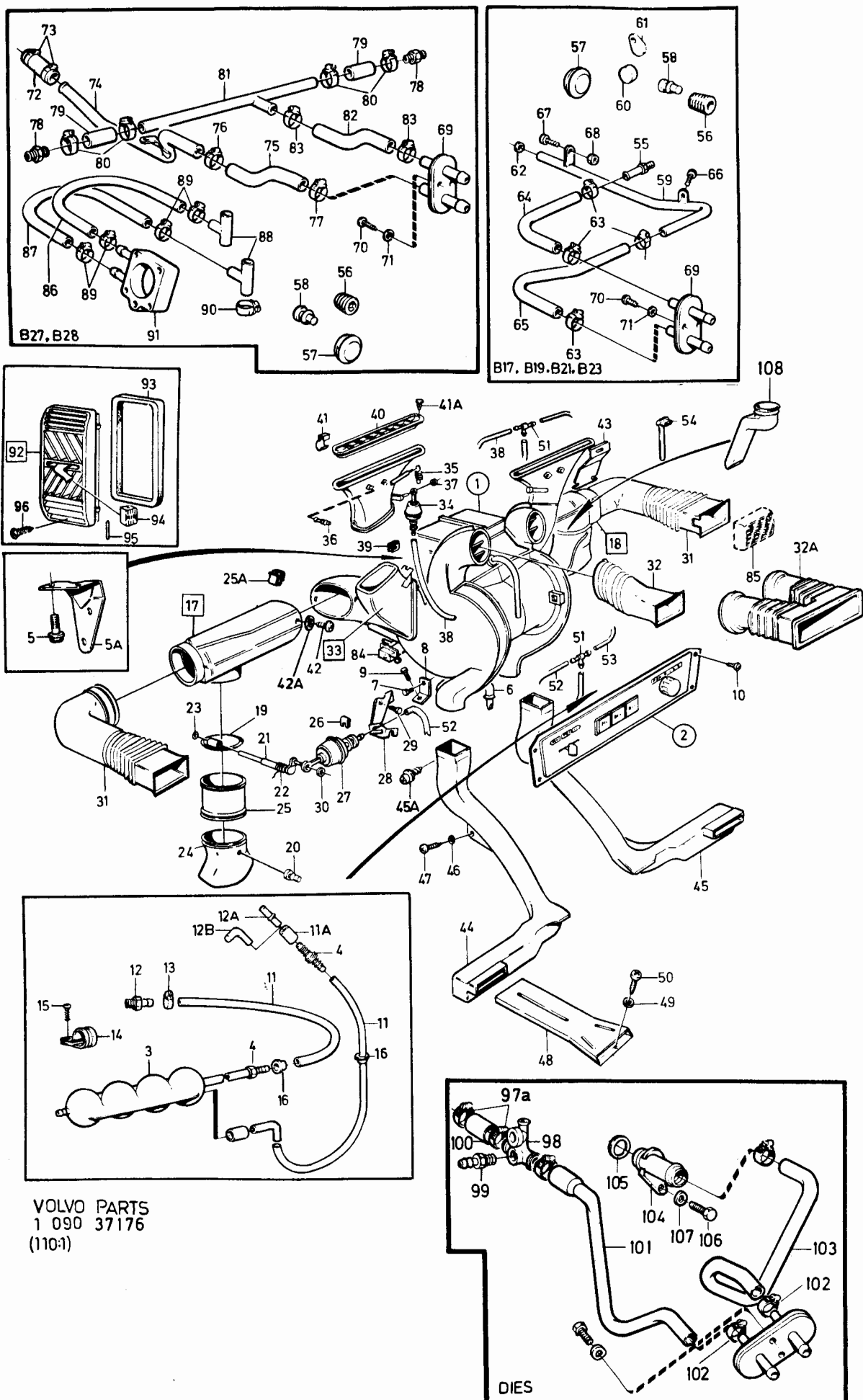



240 - 260 series  
1979 - 1984Reservdelskatalog  
Parts Catalogue

8-A15

**VOLVO**

Sida Page	Grupp Group	Värmeanläggning MCOMBU	Heater unit, MCOMBU	Illustration 37176 1984-12	0100						
14	9										
Pos. Fig.	Antal/Quantity				Artikel nr Part No	Benämning	Description	Sats Kit	B P S R	Anmärkning Notes	
30	2	-	-	-	191695-6	Spärrbricka	Catch washer	2			1120
31	2	-	-	-	1215265-8	Rör	Tube	5	19)		1140
	2	-	-	-	1259581-5	Rör	Tube	5	20)		1160
32	1	-	-	-	1215261-7	Anslutning, V	Joint, L	5	19)		1180
	1	-	-	-	1215262-5	Anslutning, H	Joint, R	5	19)		1200
32a	1	-	-	-	1259583-1	Anslutning	Connection	5	20) VST		1220
	1	-	-	-	1259584-9	Anslutning	Connection	5	20) HST		1240
33	1	-	-	-	1215467-0	Defrostermunstycke, V	Defroster jet, L	5			1260
	1	-	-	-	1215468-8	Defrostermunstycke, H	Defroster jet, R	5			1280
34	1	-	-	-	1215466-2	Vakuumbälg	Vacuum bellow	2			1300
35	1	-	-	-	684342-9	Returfjäder	Return spring	3			1360
36	2	-	-	-	1210210-9	Låsplugg	Lock plug	3			1380
37	1	-	-	-	191695-6	Spärrbricka	Catch washer	2			1400
38	300	-	-	-	943999-3	Slang	Hose	2			1420
39	1	-	-	-	1215438-1	Clips	Clip	3			1480
40	2	-	-	-	686195-9	Ram	Frame	5	19)		1500
	2	-	-	-	1259589-8	Ram, svart	Frame, black	5	20)		1520
	2	-	-	-	1307537-9	Ram, blå	Frame, blue	5	20)		1540
	2	-	-	-	1307538-7	Ram, beige	Frame, beige	5	20)		1560
	2	-	-	-	1307539-5	Ram, grå	Frame, grey	5	20)		1580
	2	-	-	-	1307540-3	Ram, brun	Frame, brown	5	20)		1600
41	4	-	-	-	1214820-1	Clips	Clip	3	19)		1620
41a	4	-	-	-	1308917-2	Nit, svart	Rivet, black	3	20) (1308325)		1640
	4	-	-	-	1308918-0	Nit, blå	Rivet, blue	3	20) (1308468)		1660
	4	-	-	-	1308919-8	Nit, beige	Rivet, beige	3	20) (1308469)		1680
	4	-	-	-	1308920-6	Nit, grå	Rivet, grey	3	20) (1308470)		1700
	4	-	-	-	1308921-4	Nit, brun	Rivet, brown	3	20) (1308471)		1720
42	4	-	-	-	955138-3	Skruv	Screw	2			1740
42a	2	-	-	-	960136-0	Bricka	Washer	2			1760
43	2	-	-	-	1210213-3	Konsol	Bracket	5	19)		1780
	2	-	-	-	1259239-0	Konsol	Bracket	5	20)		1800
44	1	-	-	-	1214491-1	Luftkanal, V	Air duct, L	5	39) (1215311)		1820
	1	-	-	-	1307860-5	Luftkanal, V	Air duct, L	5	40)		1840
45	1	-	-	-	1214492-9	Luftkanal, H	Air duct, R	5	39) (1215312)		1860
	1	-	-	-	1323851-4	Luftkanal, H	Air duct, R	5	40) (1307861)		1880
45a	2	-	-	-	965395-7	Skruv	Screw	2			1900
46	2	-	-	-	960138-6	Bricka	Washer	2			1920
47	2	-	-	-	955141-7	Skruv	Screw	2			1940
48	2	-	-	-	1214727-8	Luftmunstycke	Air jet	5			1960
49	2	-	-	-	960139-4	Bricka	Washer	2			1980
50	2	-	-	-	958239-6	Skruv	Screw	2			2000
51	2	-	-	-	687342-6	T-rör	T-pipe	3			2020
52	500	-	-	-	943999-3	Slang	Hose	2			2040
53	500	-	-	-	943999-3	Slang	Hose	2			2060
54	1	-	-	-	943668-4	Bandklammer	Strip clamp		(943746)		2080
55	1	-	-	-	961656-6	Nippel	Nipple	2	B17, B19, B21, B23		2100
56	1	-	-	-	952076-8	Propp	Plug	2	UV		2120
57	2	-	-	-	686354-2	Propp	Plug	3	UV		2140
58	2	-	-	-	684844-4	Låsplugg	Lock plug	3	UV		2160
59	1	-	-	-	1219654-9	Returrör	Return pipe	3	B17, B19, B21, B23		2180
	1	-	-	-	1332613-7	Returrör	Return pipe	3	B21 TURBO (1306162)		2200
60	1	-	-	-	418571-6	Propp	Plug	4	UV		2220
61	1	-	-	-	1219915-4	Låsbricka	Lock washer	4	UV		2240
62	1	-	-	-	469478-2	Tätningssring	Seal ring	3	B17, B19, B21, B23		2260
63	4	-	-	-	943472-1	Slangklamma	Hose clip	2			2280
64	1	-	-	-	463524-9	Slang	Hose	1	B17, B19, B21, B23		2300
	1	-	-	-	1266637-6	Slang	Hose	3	B21 TURBO		2320

19. 242 CH-189179, 244 CH-592109, 245 CH-317939, 262 CH-8374, 264 CH-107609, 265 CH-28319.

20. 242 CH-189180-, 244 CH-592110-, 245 CH-317940-, 262 CH-8375-, 264 CH-107610-, 265 CH-28320-.

39. 242 CH-206790, 244 CH-686099, 245 CH-368309, 264 CH-125109, 265 CH-30679.

40. 242 CH-206791-, 244 CH-686100-, 245 CH-368310-, 264 CH-125110-, 265 CH-30680-.

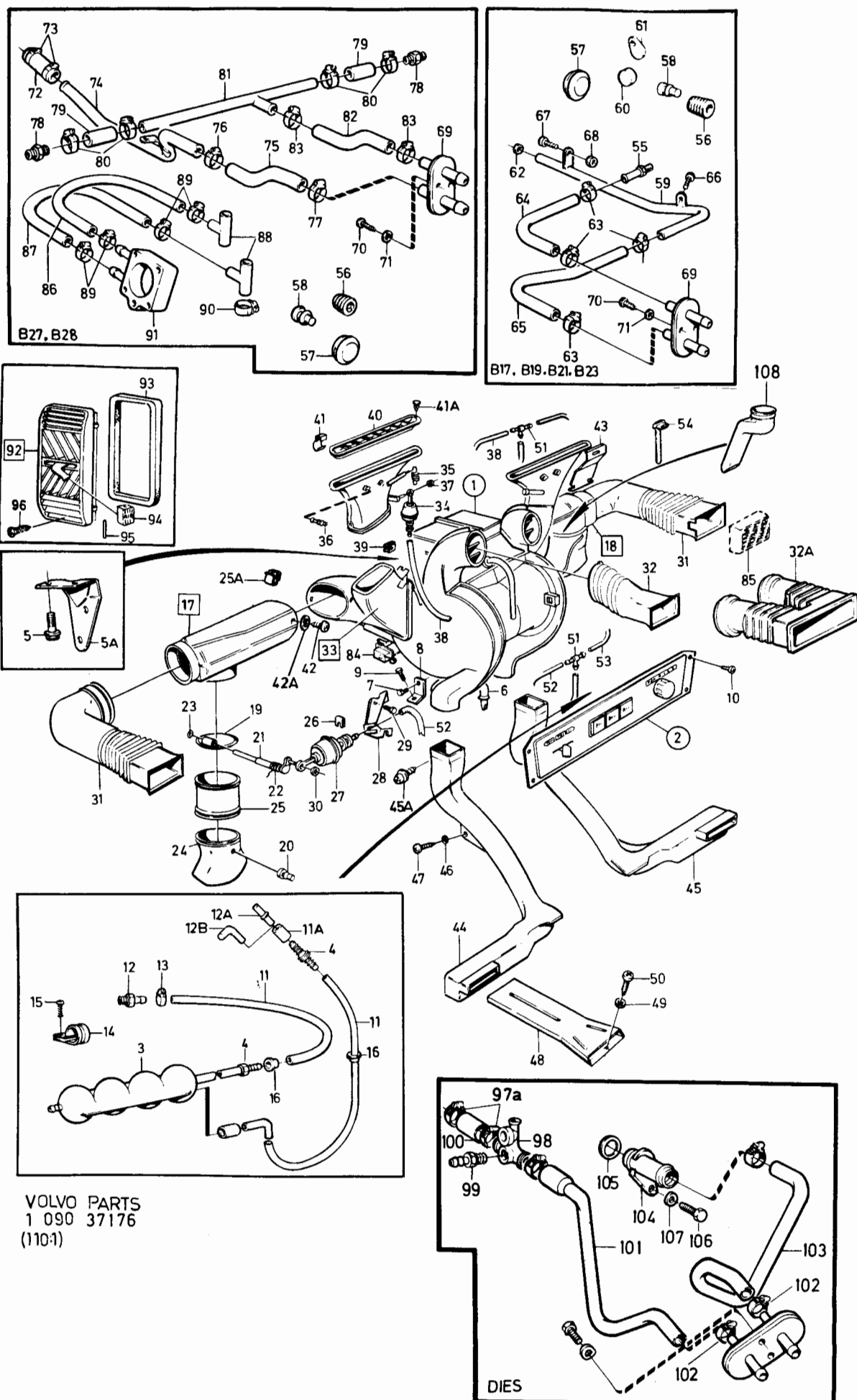

240 - 260 series  
1979 - 1984Reservdelskatalog  
Parts Catalogue

8-A17

**VOLVO**

Sida Page	Grupp Group	Värmeanläggning MCOMBU			Heater unit, MCOMBU			Illustration 37176 1984-12	0100	
16	9									
Pos. Fig.	Antal/Quantity				Artikel nr Part No	Benämning	Description	Sats Kit	Anmärkning Notes	
65	1	-	-	-	460585-3	Slang.....	Hose.....	3	B17, B19, B21, B23	2300
66	1	-	-	-	944926-5	Skruv.....	Screw.....	2	B17, B19, B21, B23	2320
67	1	-	-	-	955273-8	Skruv.....	Screw.....	2	B17, B19, B21, B23	2340
68	1	-	-	-	955781-0	Mutter.....	Nut.....	2	B17, B19, B21, B23	2360
69	1	-	-	-		Genomföring.....	Gromet.....		SE SIDA 22, 8-A23	2380
70	2	-	-	-	955141-7	Skruv.....	Screw.....	2		2400
71	2	-	-	-	960138-6	Bricka.....	Washer.....	2		2420
72	68MM	-	-	-	943369-9	Slang.....	Hose.....	2	B27, B28	2440
73	2	-	-	-	943474-7	Slangklamma.....	Hose clip.....	2	B27, B28	2460
74	1	-	-	-	269470-1	Returrör.....	Return pipe.....	3	B27, B28	2480
	60MM	-	-	-	943369-9	Slang.....	Hose.....	2	B27 INDONESIA, MALAYSIA	2500
	1	-	-	-	943473-9	Slangklamma.....	Hose clip.....	2	B27 INDONESIA, MALAYSIA	2540
75	1	-	-	-	464606-3	Slang.....	Hose.....	2	13) B27, B28	2580
	1	-	-	-	1274118-7	Slang.....	Hose.....	1	14) B27, B28	2600
76	1	-	-	-	943474-7	Slangklamma.....	Hose clip.....	2	B27, B28	2620
77	1	-	-	-	943473-9	Slangklamma.....	Hose clip.....	2	B27, B28	2640
78	2	-	-	-	946529-5	Nippel.....	Nipple.....	3	B27, B28	2660
79	100	-	-	-	943368-1	Slang.....	Hose.....	2	B27E, B28E, 2X50 MM	2680
	167	-	-	-	943368-1	Slang.....	Hose.....	2	B27A, B27F, B28A, B28F	2700
									1 ST 50 MM,	2720
									1 ST 117 MM	2740
80	4	-	-	-	943472-1	Slangklamma.....	Hose clip.....	2	B27, B28	2760
81	1	-	-	-	245410-6	Rör.....	Pipe.....	4	B27E, B28E	2780
	1	-	-	-	269421-4	Rör.....	Pipe.....	3	B27A, B27F, B28A, B28F	2800
	290	-	-	-	943368-1	Slang.....	Hose.....	2	B27 INDONESIA, MALAYSIA	2820
82	1	-	-	-	1274337-3	Slang.....	Hose.....	1	B27, B28 (1274117)	2840
83	2	-	-	-	943472-1	Slangklamma.....	Hose clip.....	2	B27, B28	2900
84	1	-	-	-		Kontrollventil.....	Control valve.....		SE SIDA 22, 8-A23	2920
85	4	-	-	-		Ventilhus.....	Valve housing.....		SE GRUPP 8	2940
86	650	-	-	-	943367-3	Gummislang.....	Rubber hose.....	2	B27A SPEC UTF	2960
87	650	-	-	-	943367-3	Gummislang.....	Rubber hose.....	2	B27A SPEC UTF	2980
88	2	-	-	-	464959-6	T-stycke.....	3-way hose connection.....	3	B27A SPEC UTF	3000
89	4	-	-	-	943471-3	Slangklamma.....	Hose clip.....	3	B27A SPEC UTF	3020
90	4	-	-	-	943472-1	Slangklamma.....	Hose clip.....	2	B27A SPEC UTF	3040
91	-	-	-	-		Mellanfläns.....	Intermediate flange.....	2	B27A SPEC UTF	3060
92	2	-	-	-	1255261-8	Lucka.....	Lid.....	5	SE GRUPP 2A	3080
	1	-	-	-	1255261-8	Lucka.....	Lid.....	5	ALT 1	3100
93	1	-	-	-	1255256-8	Tätningslist.....	Gasket.....	5	ALT 2	3120
94	2	-	-	-	1255257-6	Knapp.....	Button.....	5	ALT 1	3140
	1	-	-	-	1255257-6	Knapp.....	Button.....	5	ALT 2	3160
95	2	-	-	-	907185-3	Pinne.....	Pin.....	2	ALT 1	3180
	1	-	-	-	907185-3	Pinne.....	Pin.....	2	ALT 2	3200
96	ERF	-	-	-	955138-3	Skruv.....	Screw.....	2	L = 13 MM	3220
	ERF	-	-	-	955140-9	Skruv.....	Screw.....	2	L = 16MM	3240
97	1	-	-	-	1257447-1	Slang.....	Hose.....	3	DIES	3260
97a	4	-	-	-	943474-7	Klamma.....	Hose clip.....	2	DIES	3280
98	1	-	-	-	1328458-3	Anslutningsrör.....	Connection pipe.....	3	DIES (1257449)	3300
99	1	-	-	-	966723-9	Nippel.....	Nipple.....	3	54) DIES	3320
100	1	-	-	-	1257447-1	Slang.....	Hose.....	3		3335
101	1	-	-	-	1257445-5	Slang.....	Hose.....	3	DIES	3340
102	2	-	-	-	943472-1	Klamma.....	Hose clip.....	2	DIES	3360
103	1	-	-	-	1257360-6	Slang.....	Hose.....	1	DIES	3380
104	1	-	-	-	1257041-2	Nippel.....	Nipple.....	3	DIES	3400
105	1	-	-	-	1257295-4	O-ring.....	O-ring.....	2	DIES	3420
106	1	-	-	-	955293-6	Skruv.....	Screw.....	2	DIES	3440

13. 262 CH-6449, 264 CH-83054, 265 CH-21774.

14. 262 CH 6450-, 264 CH 83055-, 265 CH 21775-.

54. 242 CH 237370-, 244 CH 939340-, 245 CH 506270-, 265 CH 34030-

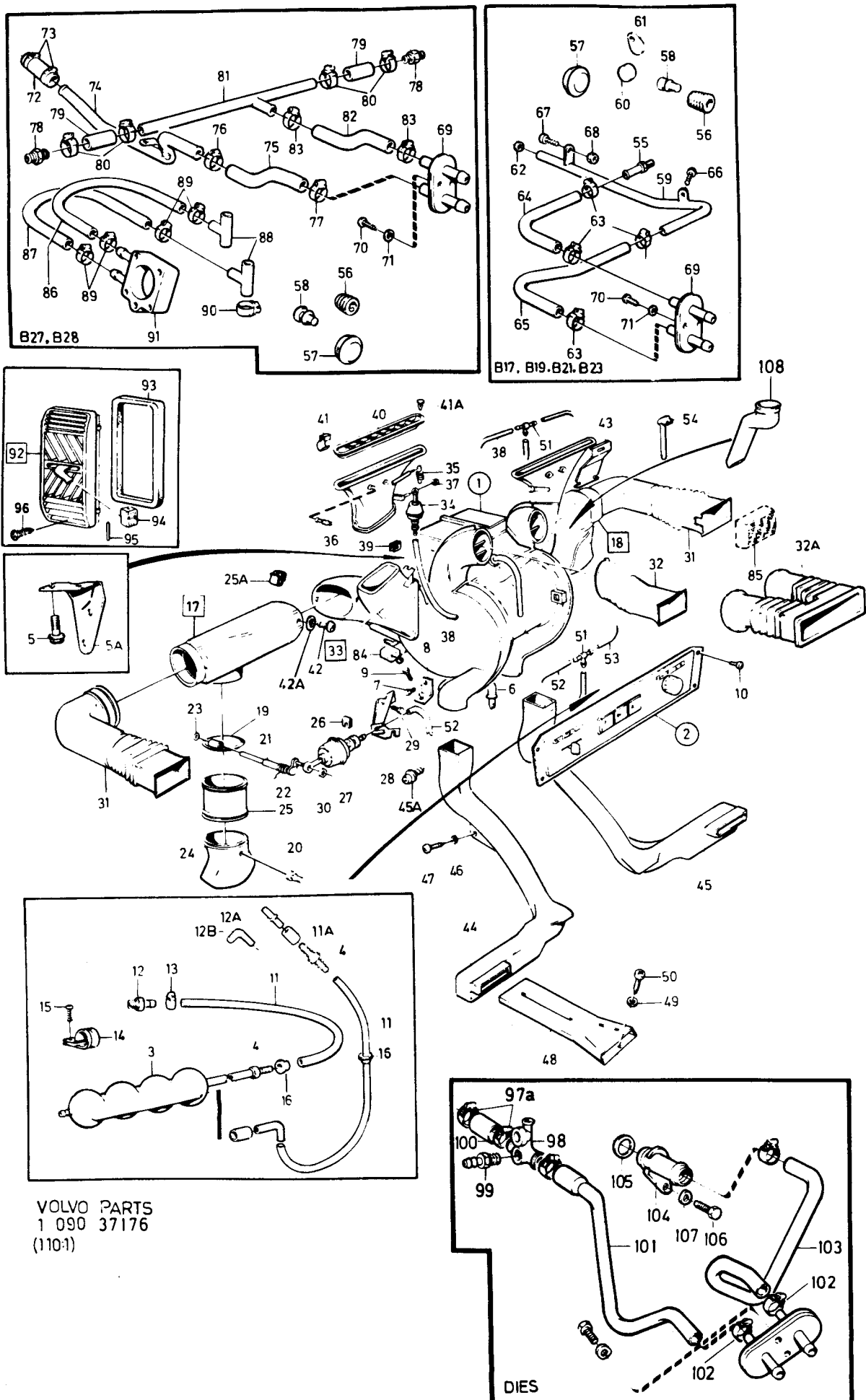

VOLVO PARTS  
1 090 37176  
(110-1)

DIES

240 - 260 series  
1979 - 1984

Reservdelskatalog  
Parts Catalogue 8-A19

**VOLVO**

Sida Page	Grupp Group	Värmeanläggning MCOMBU	Heater unit, MCOMBU	Illustration 37176 1984-12	0100						
18	9										
Pos. Fig.	Antal/Quantity				Artikel nr Part No	Benämning	Description	Sats Kit	B P S R	Anmärkning Notes	
107	1	-	-	-	941907-8	Fjädrande bricka.....	Resilient washer .....	2		DIES	3460
108	1	-	-	-	1244339-6	Munstycke.....	Nozzle .....	2		33)	3480

33. För bilar försedda med portföljlock som tillbehör. For cars equipped with a document compartment (accessorie).  
Pour les vehicules équipés d'une case porte document en accessoire. Für Wagen, die Aktentaschenfach als  
Zubehör ausgestattet sind. Para vehiculos provistos con compartimiento para documentos como accesorio. Per  
automobili provviste di vano portacartella come accessorio

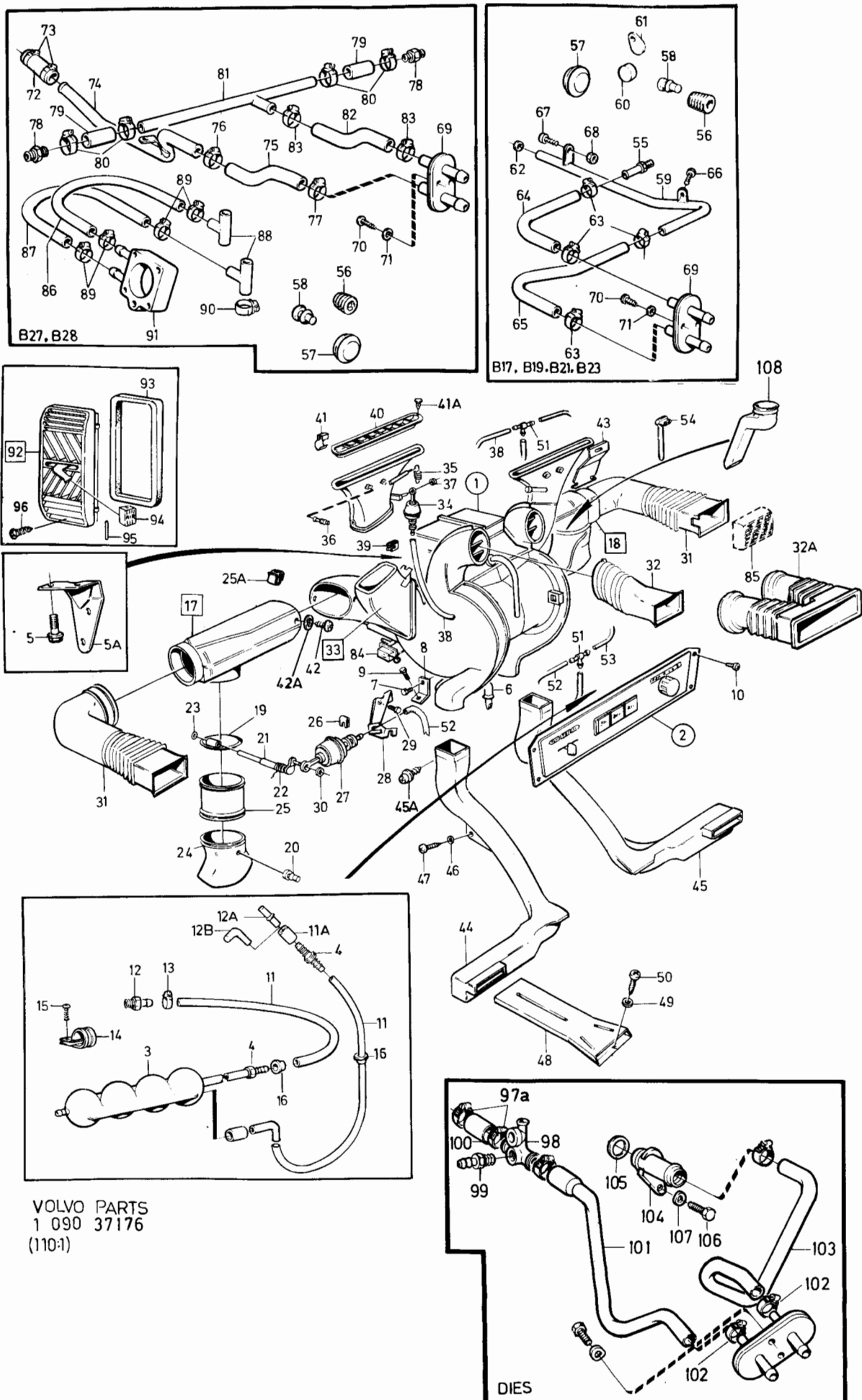

240 - 260 series  
1979 - 1984Reservdelskatalog  
Parts Catalogue

8-A21

**VOLVO**

Sida Page	Grupp Group	Värmeelement UCOMBU	Heater, UCOMBU	Illustration 37177 1984-12	0150						
20	9										
Pos. Fig.	Antal/Quantity				Artikel nr Part No	Benämning	Description	Sats Kit	B P S R	Anmärkning Notes	
1	1	-	-	-	1215516-4	Värmeelement .....	Heater .....	6			0020
2	1	-	-	-	1129007-9	..Kåpa, kmpl. ....	..Casing, cpl. ....	5			0040
3	4	-	-	-	684807-1	..Clips .....	..Clip .....	3			0060
4	1	-	-	-		..Fläkt .....	..Fan .....	8			0080
5	1	-	-	-	1211081-3	..Motor .....	..Motor .....	8		ELEKTROLUX	0100
6	1	-	-	-	1234885-0	elborstesats	carbon brush kit	2			0120
7	1	-	-	-		...Fläkt hjul .....	...Fan wheel .....	8			0140
8	1	-	-	-	950010-9	..Skruv .....	..Screw .....	2			0145
9	1	-	-	-	1259325-7	..Motor .....	..Motor .....	3		BOSCH ERS AV 1211081-3	0160
											0165
10	1	-	-	-	685277-6	..Ledskena .....	..Flap .....	5			
10a	3	-	-	-	680331-6	..Kudde .....	..Pad .....	4			0180
11	7	-	-	-	1215113-0	..Packning .....	..Packing .....	4			0220
12	1	-	-	-	1234222-6	..Spjäll, golv .....	..Shutter, floor .....	4			0240
13	1	-	-	-	1234223-4	..Spjäll, friskluft .....	..Shutter, air .....	4			0260
14	1	-	-	-	1234224-2	..Spjäll, defroster .....	..Shutter, defroster .....	4			0280
15	3	-	-	-	191694-9	..Spärrbricka .....	..Catch washer .....	2			
16	1	-	-	-	1211303-1	..Värmeväxlare .....	..Heat exchanger .....	4			0320
17	1	-	-	-	685359-2	..Packning .....	..Gasket .....	3			0340
18	2	-	-	-	1214721-1	..Tätningssring .....	..Seal ring .....	2			0360
19	19	-	-	-	948218-3	..Clips .....	..Clip .....	3			0380
20	1	-	-	-	1211490-6	..Luftfördelare, V .....	..Air distributor, L .....	5			0400
21	1	-	-	-	1211491-4	..Luftfördelare, H .....	..Air distributor, R .....	5			0420
22	1	-	-	-	1348251-8	..Kontrollventil .....	..Control valve .....	2		(1323302)	0440
23	1	-	-	-	1214059-6	..Klammer .....	..Clamp .....	3		TID UTF	0460
24	1	-	-	-	1214060-4	..Skruv .....	..Screw .....	2		TID UTF	0480
25	3	-	-	-	1214023-2	..Kapillärhållare .....	..Capillary holder .....	3		TID UTF	0500
26	1	-	-	-	1214756-7	..Slang .....	..Hose .....	3			0520
27	1	-	-	-	1214755-9	..Slang .....	..Hose .....	3			0540
28	1	-	-	-	1214757-5	..Slang .....	..Hose .....	3			0560
29	1	-	-	-	1234909-8	..Genomföring .....	..Gromet .....	3			0580
30	1	-	-	-	461405-3	..Mellanlägg .....	..Spacer .....	3			0600
31	6	-	-	-	943472-1	..Slangklammer .....	..Hose clip .....	2			0620
32	1	-	-	-	1214754-2	..Konsol, V .....	..Bracket, L .....	5			0640
33	1	-	-	-	685366-7	..Konsol, H .....	..Bracket, R .....	5			0660
34	2	-	-	-	955141-7	..Skruv .....	..Screw .....	2			0680
35	2	-	-	-	955140-9	..Skruv .....	..Screw .....	2			0700
36	2	-	-	-	955127-6	..Skruv .....	..Screw .....	2			
37	2	-	-	-	192557-7	..Fjädersmutter .....	..Spring nut .....	2			0740
38	1	-	-	-	942888-9	..Plattstift .....	..Flat pin .....	2			0760
39	1	-	-	-	955947-7	..Låsbricka .....	..Lock washer .....	2			0780
40	1	-	-	-	1234348-9	..Värmereglage .....	..Heater control .....	5			0800
						Det se sida 26, 8-B03	Comps page 26, 8-B03				0820
41	2	-	-	-	955138-3	..Skruv .....	..Screw .....	2			
42	1	-	-	-	1214037-2	..Klamma, V .....	..Clamp, L .....	3			0800
43	1	-	-	-	1215377-1	..Klamma, H .....	..Clamp, R .....	3			0880
44	1	-	-	-	684340-3	..Packning .....	..Gasket .....				0900
45	3	-	-	-	1211599-4	..Clips .....	..Clip .....	2		SEN UTF	0920

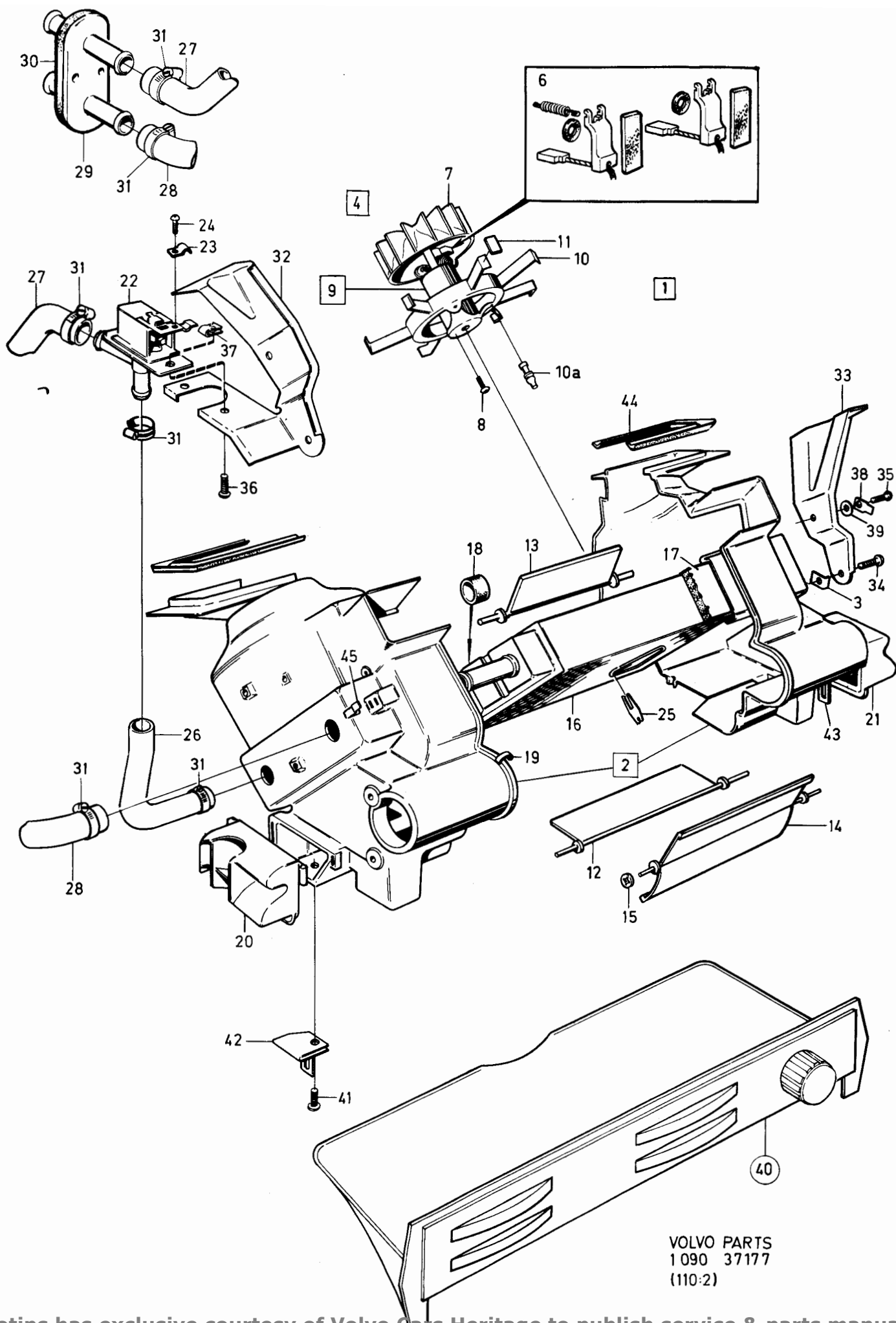

VOLVO PARTS  
1 090 37177  
(110:2)



240 - 260 series  
1979 - 1984Reservdelskatalog  
Parts Catalogue

8-A23

**VOLVO**

Sida Page	Grupp Group	Värmeelement MCOMBU			Heater MCOMBU			Illustration 31956 1984-12		0200
22	9									
Pos. Fig.	Antal/Quantity				Artikel nr Part No	Benämning	Description	Sats Kit	Anmärkning Notes	
	1258 427		1307 380	1324 085						
1	1	-	-	-	1258427-2	Värmeelement	Heater	6	19)	0020
	-	1	-	-		Värmeelement	Heater	8	MALAYSIA, INDONESIA	0040
	-	-	1	-	1307380-4	Värmeelement	Heater	8	THAILAND	0060
	-	-	-	1	1324085-8	Värmeelement	Heater	6	41) ERS AV 1324085-8	0080
2	1	1	1	1		..Värmereglage	..Heater control	8	42)	0090
	-	-	-	-		..Det se sida 28, 8-B05	..Comps page 28, 8-B05			0100
3	1	1	-	-	1215419-1	..Kåpa, V	..Casing, L	8	ERS AV 1129156-4	0120
	1	1	1	-	1129156-4	..Kåpsats, V och H	..Casing kit, L and R	5		0180
4	1	1	-	-	1215420-9	..Kåpa, H	..Casing, R	8	ERS AV 1129156-4	0200
5	1	1	-	-	1129157-2	..Fläktkåpa, V	..Fan casing, L	5	(1215431)	0220
	-	-	1	-	1129157-2	..Fläktkåpa, V	..Fan casing, L	5		0280
6	1	1	1	-	1129158-0	..Fläktkåpa, H	..Fan casing, R	5	(1215432)	0320
7	1	1	1	1	1215465-4	..Vacuumbälg	..Vacuum bellows	2		0340
8	2	2	2	2	1215498-5	..Tryckfjäder	..Thrust spring	4		0360
9	2	2	2	2	1215425-8	..Länk	..Link	3		0380
9a	-	-	1	1	1323708-6	..Fjäder	..Spring	3		0400
10	1	1	1	1	1215429-0	..Lucka	..Lid	5		0420
11	2	2	2	2	1215466-2	..Vacuumbälg	..Vacuum bellows	2		0440
12	2	2	2	2	1215438-1	..Clips	..Clip	3		0460
13	1	-	1	1	1348252-6	..Kontrollventil	..Control valve	2	(1215136)	0480
14	1	-	1	1	1214059-6	..Klamma	..Clamp	3		0480
15	1	-	1	1	1214060-4	..Skruv	..Screw	2		0500
16	1	-	1	1	684970-7	..Bussning	..Bushing	3		0520
17	1	1	1	1	1214970-4	..Konsol	..Bracket	5		0540
18	2	2	2	2	955126-8	..Skruv	..Screw	2		0560
19	1	1	1	1	1235069-0	..Reglagewire	..Control wire	3		0580
20	1	1	1	1	1211599-4	..Clips	..Clip	2		0600
21	1	1	1	1	685275-0	..Konsol, V	..Bracket, L	5		0620
22	1	1	1	1	685276-8	..Konsol, H	..Bracket, R	5		0640
23	4	4	4	4	955141-7	..Skruv	..Screw	2		0660
24	13	13	-	-	684807-1	..Clips	..Clip	3		0680
	-	-	13	13	1308066-8	..Clips	..Clip	3		0700
25	4	4	4	4	1215679-0	..Clips	..Clip	3		0720
26	5	-	5	2	1215677-4	..Packning	..Gasket	3		0740
27	2	-	2	2	1215677-4	..Packning	..Gasket	3	(1215678)	0760
28	1	-	1	1	1215673-3	..Värmeväxlare	..Heater exchanger	4		0780
29	1	-	1	1	1234229-1	..Rör	..Tube	5		0820
30	1	-	1	1	1215675-8	..Rör	..Tube	5		0840
31	4	4	4	4	955137-5	..Skruv	..Screw	2		0860
32	1	1	1	1	1258376-1	..Konsol	..Bracket	5		0880
33	ERF	ERF	-	-	1272328-4	..Slang	..Hose	2	21)	0880
33a	1	-	1	1	1215591-7	..Anslutningsdon	..Joint	5	22)	0885
33b	1	-	1	1	1234517-9	..Anslutningsrör	..Pipe elbow	5	22)	0920
34	1	1	1	1	684347-8	..Vacuumtank	..Vacuum tank	5	EXCL THAILAND	0940
35	1	1	1	-	1228272-9	..Backventil	..Check valve	3	TID UTF SEN UTF SE SIDA 12, 8-A13	0960
36	1	1	1	1	1215591-7	..Anslutningsdon	..Joint	5		0980
37	ERF	ERF	ERF	ERF	954312-5	..Rörkrök	..Pipe	2		1000
38	1	1	1	1	1214462-2	..Fjäder	..Spring	3		1020
39	2	2	2	2	191695-6	..Spärrbricka	..Lock washer	2		1040
40	1	-	-	-	684333-8	..Motor	..Motor	8	ERS AV 273928-2	1060
41	1	1	-	-	1234816-5	..Elborstesats	..Carbon brush kit	2		1080
42	1	1	-	-	941269-3	..Bussning	..Bushing	2	(941265)	1100

19. 242 CH-189179, 244 CH-592109, 245 CH-317939, 262 CH- 8374, 264 CH-107609, 265 CH-28319.

21. 242 CH-183901, 244 CH-566895, 245 CH-306028, 262 CH- 8154, 264 CH-100639.

22. 242 CH 183902-, 244 CH 566896-, 245 CH 306029-, 262 CH 8153-, 264 CH 100640-.

41. 242 CH 189180-223939, 244 CH 592110-812609, 245 CH 371940-434459, 262 CH 8375-, 264 CH 107610-131509 265 CH 28320-33009.

42. 242 CH 223940-, 244 CH 812610-, 245 CH 434460-, 264 CH 131510-, 265 CH 33010-.

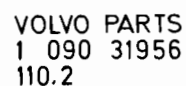

240 - 260 series  
1979 - 1984Reservdelskatalog  
Parts Catalogue

8-B01

**VOLVO**

Sida Page	Grupp Group	Värmeelement MCOMBU			Heater MCOMBU			Illustration 31956 1984-12	0200		
24	9										
Pos. Fig.	Antal/Quantity				Artikel nr Part No	Benämning	Description	Sats Kit	B P S R	Anmärkning Notes	
	1258 427		1307 380	1324 085							
43	-	-	1	1	1307845-6	.Motor .....	.Motor .....	S	3		1120
44	-	-	1	1	958207-3	.Isolatorer .....	.Insulator .....	S	2		1140
44a	3	-	-	-	955145-8	.Skruv .....	.Screw .....	S	2		1145
44b	3	-	-	-	192404-2	.Bricka .....	.Washer .....	S	2		1150
44c	3	-	-	-	1307391-1	.Distansbricka .....	.Distance washer .....	S	3		1155
45	-	-	14	14	955138-3	.Skruv .....	.Screw .....	S	2		1160
46	-	-	1	1	945626-0	.Mutter .....	.Nut .....	S	2		1180
47	-	-	1	-	1307846-4	.Motstånd .....	.Resistor .....	S	3		1200
	-	-	-	1	1323933-0	.Motstånd .....	.Resistor .....	S	3		1210
48	-	-	1	1	941269-3	.Bussning .....	.Bushing .....	S	2		1220
49	-	-	1	1	958208-1	.Isolator .....	.Insulator .....	S	2		)
50	-	-	50MM	50MM	954445-3	.Ledning .....	.Cable .....	S	2		1260
51	-	-	1	1	1307600-5	.Isolator .....	.Insulator .....	S	3		1280
52	-	-	1	1	949489-9	.Ledningssko .....	.Cable terminal .....	S	1		1300
52a	-	-	-	1	1323385-3	.Bricka .....	.Washer .....	S	3		1310
53	1	1	1	1	686541-4	.Fläkthjul, R .....	.Fan wheel, L .....	S	3		1320
	1	1	1	1	686542-2	.Fläkthjul, H .....	.Fan wheel, R .....	S	8		)
54	2	2	2	2	686540-6	.Klammer .....	.Clamp .....	S	3		1330
55	3	3	3	3	955134-2	.Skruv .....	.Screw .....	S	2		1380
55a	-	-	3	2	1323385-3	.Bricka .....	.Washer .....	S	3		1400
56	1	1	1	-	684024-3	.Lock .....	.Cover .....	S	5		1420
57	2	2	-	-	684342-9	.Returfjäder .....	.Return spring .....	S	3	TID UTF	1440
	2	2	2	2	1308027-0	.Returfjäder .....	.Return spring .....	S	3	SEN UTF	1460
58	2	2	2	2	191695-6	.Spärrbricka .....	.Lock washer .....	S	2		1480
59	2	2	-	-	943407-7	.Spärrbricka .....	.Lock washer .....	S	2	TID UTF	1500
	2	2	2	2	191695-6	.Spärrbricka .....	.Lock washer .....	S	2	SEN UTF	1520
60	2	2	2	2	684232-2	.Spjäll .....	.Shutter .....	S	4		1540
61	6	6	-	-	955142-5	.Skruv .....	.Screw .....	S	2		1560
62	1	1	1	1	1211602-6	.Clips .....	.Clip .....	S	3		1580
63	28	28	28	28	948218-3	.Clips .....	.Clip .....	S	3		1600
64	1	1	1	1	1308295-3	.Packning .....	.Gasket .....	S	3	(1214495)	1620
65	ERF	ERF	ERF	-	943999-3	.Slang .....	.Hose .....	S	2		1640
66	1	1	1	1	192248-3	.Klammer .....	.Clamp .....	S	2		1660
67	1	1	1	1	687342-6	.T-rör .....	.T-piping .....	S	3		1680
68	700	-	700	-	943368-1	.Slang .....	.Hose .....	S	2		1700
69	1	-	1	1	1215682-4	.Slang .....	.Hose .....	S	3		1720
70	565	-	565	-	943368-1	.Slang .....	.Hose .....	S	2		1740
71	1	-	1	1	1234909-8	.Genomföring .....	.Gromet .....	S	3		)
72	1	-	1	1	461405-3	.Mellanlägg .....	.Spacer .....	S	3		1760
73	6	-	6	6	943472-1	.Slangklammer .....	.Hose clamp .....	S	2		1800
74	-	1	-	-	1235198-7	.Termostat .....	.Thermostat .....	S	3		1820
75	-	1	-	-	1235196-1	.Konsol .....	.Bracket .....	S	5		1840
76	-	1	-	-	1235197-9	.Klammer .....	.Clamp .....	S	3		1860
77	-	2	-	-	950009-1	.Skruv .....	.Screw .....	S	2		1880
78	1	1	1	-		Slang .....	Slang .....	S		SE SIDA 28, 8-B05	1900
79	1	1	1	-		Slang .....	Slang .....	S		SE SIDA 28, 8-B05	1920
	1	-	-	-	273928-2	Sats för byte av .....	Kit for replacement .....	S	2		1940
	-	-	-	-		motor för värmeelement	of heater motor				1950
	-	-	-	-							1970

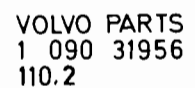

240 - 260 series  
1979 - 1984Reservdelskatalog  
Parts Catalogue

8-B03

**VOLVO**

Sida Page	Grupp Group	Värmereglage UCOMBU			Heater control UCOMBU			Illustration 23510 1984-12		0250	
26	9										
Pos. Fig.	Antal/Quantity				Artikel nr Part No	Benämning	Description	Sats Kit	B P S R	Anmärkning Notes	
1	1	-	-	-	1234348-9	Värmereglage kmp	Heater control cpl	5			0020
2	1	-	-	-		.Reglagepanel	.Control panel	8			0040
3	1	-	-	-	1211659-6	.Ratt " TEMP"	.Knob " TEMP"	3			0060
4	1	-	-	-	1211660-4	.Ratt " AIRMIX"	.Knob " AIRMIX"	3			0080
5	1	-	-	-	1211661-2	.Ratt " DEF"	.Knob " DEF"	3			0100
6	1	-	-	-	1211662-0	.Ratt " FLOOR"	.Knob " FLOOR"	3			0120
7	4	-	-	-	1211311-4	.Knapp	.Button	3		EXCL FRANCE	0140
8	ERF	-	-	-	88783-6	.Spiral	.Sheath	2			0160
9	ERF	-	-	-	1566540-9	.Tråd	.Cable	3		(55192)	0180
10	3	-	-	-	1215989-3	.Vev	.Crank	4			0200
11	3	-	-	-	1211290-0	.Trådhållare	.Cable end retainer	3			0220
12	4	-	-	-	1211599-4	.Clips	.Clip	2			0240
13	1	-	-	-	1307856-3	.Ljusledare	.Light ramp	4		(1212533)	0260
14	1	-	-	-	1307855-5	.Ljusledare	.Light ramp	4		(1212534)	0280
15	1	-	-	-	1210190-3	.Omkopplare, fläkt	.Switch, fan	2			0300
16	1	-	-	-	940109-2	.Låsbricka	.Lock washer	2			0320
17	1	-	-	-	1212859-1	.Mutter	.Nut	2			0340
18	1	-	-	-	1259480-0	.Knopp	.Button	3		(1215134)	0360
19	4	-	-	-	944602-2	.Låsbricka	.Lock washer	2			0380
20	2	-	-	-	676522-6	.Fjäderbricka	.Spring washer	2			0400
21	2	-	-	-	943407-7	.Låsbricka	.Lock washer	2			0420
											0440

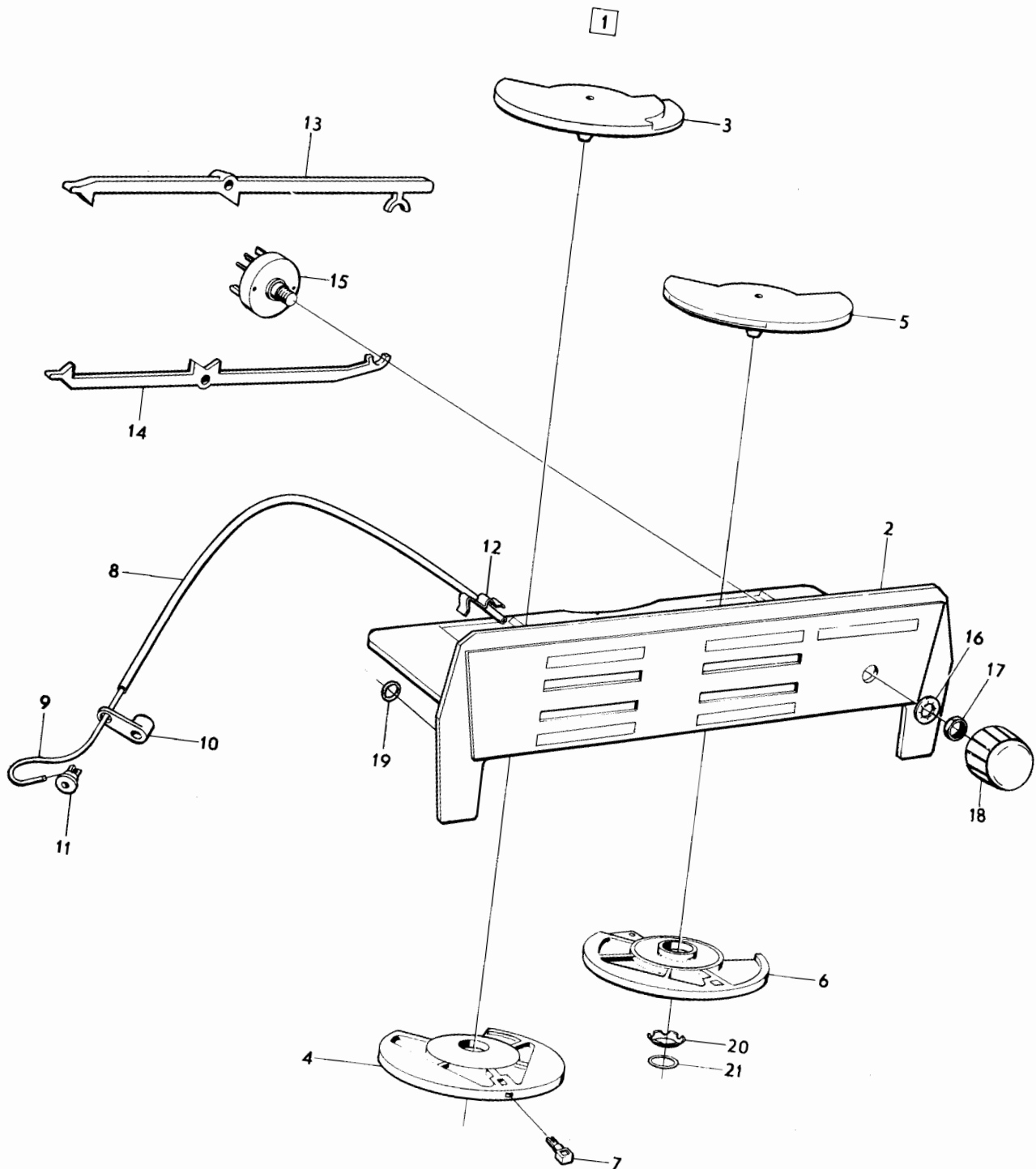

VOLVO PARTS  
1 090 23510  
(110:3)



240 - 260 series  
1979 - 1984Reservdelskatalog  
Parts Catalogue

8-B05

**VOLVO**

Sida Page	Grupp Group	Värmereglage MCOMBU		Heater control MCOMBU		Illustration 34184 1984-12		0300		
28	9									
Pos. Fig.	Antal/Quantity			Artikel nr Part No	Benämning	Description	Sats Kit	B P S R	Anmärkning Notes	
	1234 758	1307 633	1323 932							
1	1	-	-	-	1234758-9 Värmereglage kmpl .....	Heater control cpl .....	8	19)		0020
	-	1	-	-	1307633-6 Värmereglage kmpl .....	Heater control cpl .....	8	41)		0040
	-	-	1	-	1323932-2 Värmereglage kmpl .....	Heater control cpl .....	8	42)		0050
2	1	-	-	-	1234605-2 .Konsol .....	.Bracket .....	5			0060
	-	1	1	-	1307865-4 .Konsol .....	.Bracket .....	5			0080
3	1	-	-	-	685397-2 .Manöverpanel .....	.Panel .....	4	EXCL FRANCE		0100
	-	1	1	-	1307794-6 .Manöverpanel .....	.Panel .....	4	EXCL FRANCE		0120
3a	-	-	1	-	1347690-8 .Manöverpanel .....	.Panel .....	4	ERS AV 1ST 1347690-8 FRANCE		0125 0130
4	2	2	-	-	948218-3 .Hållare .....	.Clip .....	3			0140
5	1	-	-	-	686969-7 .Omkopplare .....	.Switch .....	2			0150
	-	1	-	-	1259912-2 .Omkopplare .....	.Switch .....	3			0190
5a	-	-	1	-	1323849-8 .Omkopplare .....	.Switch .....	3			0190
6	1	-	-	-	1234761-3 .Ljusledare .....	.Light ramp .....	4	EXCL FRANCE		0200
6a	-	1	1	-	1347691-6 .Ljusledare .....	.Light ramp .....	4	FRANCE		0220
7	1	-	-	-	1259480-0 .Knopp .....	.Button .....	3	(1215134)		0240
	-	1	1	-	1259480-0 .Knopp .....	.Button .....	3			0250
8	1	1	1	-	1212859-1 .Mutter .....	.Nut .....	2			0300
9	1	1	1	-	940109-2 .Låsbricka .....	.Lock washer .....	2			0300
10	ERF	ERF	ERF	-	943999-3 .Slang .....	.Hose .....	2			0320
11	3	3	3	-	1210204-2 .T-rör .....	.T-piping .....	3			0340
12	3	3	3	-	1211596-0 .Nippel .....	.Nipple .....	3			0360
13	1	1	1	-	1215164-3 .Plugg .....	.Plug .....	3			0380
14	1	1	-	-	192339-0 .Clips .....	.Clip .....	2			0400
15	4	4	4	-	941387-3 .Fjädermutter .....	.Spring nut .....	2			0420
16	2	2	2	-	956060-8 .Skruv .....	.Screw .....	2			0440
17	1	1	1	-	1234765-4 .Knopp .....	.Button .....	3			0460
18	1	1	1	-	1234606-0 .Reglage kmpl .....	.Control cpl .....	5			0480

19. 242 CH-189179, 244 CH-592109, 245 CH-317939, 262 CH- 8374, 264 CH-107609, 265 CH-28319.

41. 242 CH 189180-223939, 244 CH 592110-812609, 245 CH 371940-434459, 262 CH 8375-, 264 CH 107610-131509 265 CH 28320-33009.

42. 242 CH 223940-, 244 CH 812610-, 245 CH 434460-, 264 CH 131510-, 265 CH 33010-.

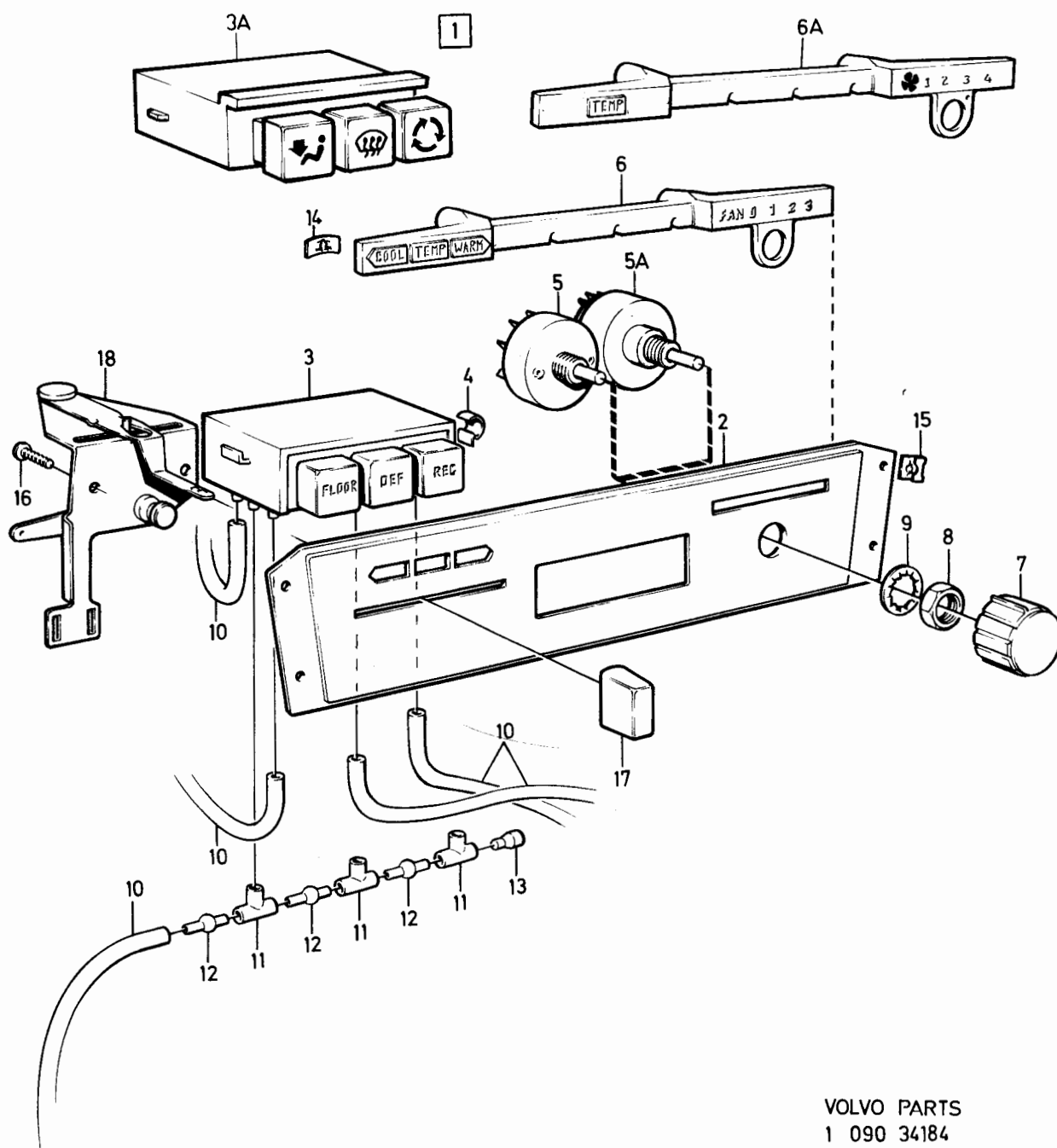

VOLVO PARTS  
1 090 34184  
(110:3)



240 - 260 series  
1979 - 1984Reservdelskatalog  
Parts Catalogue

8-B07

**VOLVO**

Sida Page	Grupp Group	Luftkonditionering B17, B19, B21, B23				Air conditioning, B17, B19, B21, B23				Illustration 34185 1984-12		0350
30	9											
Pos. Fig.	Antal/Quantity				Artikel nr Part No	Benämning	Description	Sats Kit	B P S R	Anmärkning Notes		
1	1	-	-	-	1129013-7	Luftkonditionerings- sats	Air conditioning kit	8	17) VST	ERS AV 1129063-2	0020	
	1	-	-	-	1129063-2	Luftkonditionerings- sats	Air conditioning kit	8	10, 19) HST	ERS AV 1 ST 1129161-4, 1 ST 1129166-3.	0040 0060 0080 0090	
	1	-	-	-	1129162-2	Luftkonditionerings- sats	Air conditioning kit	4	20) VST EXCL USA, CAN.		0100 0120	
	-	1	-	-	1129014-5	Luftkonditionerings- sats	Air conditioning kit	8	17) HST	ERS AV 1129064-0	0140 0160	
	-	1	-	-	1129064-0	Luftkonditionerings- sats	Air conditioning kit	8	10, 19) HST		0180	
	-	1	-	-	1129163-0	Luftkonditionerings- sats	Air conditioning kit	4	20) HST EXCL USA, CAN	ERS AV 1ST 1333923-9	0220 0240	
	-	1	-	-	1333923-9	Luftkonditionerings- Sats	Air conditioning Kit	4			0250 0255	
	-	-	-	1	1129161-4	Luftkonditionerings- sats	Air conditioning kit	8	44) USA, CAN		0260	
	-	-	-	1	1188564-7	Luftkonditionerings- sats	Air conditioning kit	4	40) USA, CAN		0290 0295	
	-	-	-	1		Kompletteringssats	Supplementary kit		VST MS		0300	
	-	-	-	1		Kompletteringssats	Supplementary kit		SE SIDA 36, 8-B13		0320	
	-	-	-	1		Kompletteringssats	Supplementary kit		HST MS		0340	
	-	-	-	1		Kompletteringssats	Supplementary kit		SE SIDA 36, 8-B13		0360	
	-	-	-	1		Kompletteringssats	Supplementary kit		US		0380	
	-	-	-	1		Kompletteringssats	Supplementary kit		SE SIDA 36, 8-B13		0400	
2	1	1	1	-	1214851-6	.Evaporator	.Evaporator	5			0420	
3	1	1	1	-	1215736-8	.Packning	.Gasket	5			0440	
4	1	1	1	-		.Lock kmpl	.Cover cpl	8			0460	
	1	1	1	-	1234810-8	..Lock	..Cover	5			0465	
	410	410	410	-	591235-7	..Tape	..Tape	6			0470	
5	3	3	3	-	1211604-2	.Clips	.Clip	3			0480	
6	1	1	-	-	1575612-5	.Termostat	.Thermostat	3	ALT 1		0500	
6a	1	1	-	-	684565-5	.Klamma	.Clamp	8	ALT 1		0520	
6b	1	1	-	-	1214057-0	.Mutter	.Nut	2	ALT 1		0540	
6c	1	1	-	-	120164-9	.Fjädrande bricka	.Resilient washer	2	ALT 1		0560	
7	1	1	1	-	1323460-4	.Termostat	.Thermostat	2	ALT 2 (1259617)		0580	
7a	1	1	1	-	1258212-8	.Hus	.Housing	5	ALT 2		0600	
7b	1	1	1	-	1258213-6	.Bricka	.Washer	5	ALT 2		0620	
7c	1	1	1	-	1258211-0	.Mutter	.Nut	2	ALT 2		0640	
7d	1	1	-	-	956956-7	.Skarvhylsa	.Bult connector	2	ALT 2		0660	
7e	2	2	-	-	943472-1	.Slangklamma	.Hose clamp	2	ALT 2		0680	
8	1	1	1	-	1258214-4	.Knopp	.Knob	3			0700	
9	1	1	1	-	1258659-0	.Expansionsventil	.Expansion valve	5	(1215023)		0720	
10	1	1	1	-	1215026-4	.O-ring	.O-ring	5			0740	
11	1	1	1	-	1215025-6	.O-ring	.O-ring	5			0760	
12	1	1	1	-	1215028-0	.O-ring	.O-ring	5			0780	
13	1	1	1	-	1215024-9	.O-ring	.O-ring	5			0800	
14	1	1	1	-	684281-9	.Klamma	.Clamp	5			0820	
15	2600	2600	2600	-	591235-7	.Tape	.Tape	6			0840	
16	320	320	320	-	1277210-9	.Tape	.Tape	2	(591275)		0860	
17	1	1	1	-	1308944-6	.Packning	.Gasket	5			0880	
18	1	1	-	-	1235692-9	.Kondensor	.Condensor	5	17) USA/CAN		0900	

10. 242 CH 165570-, 244 CH 482505-, 245 CH 264755-, 264 CH 8305 5-, 265 CH 21775-.

17. 242 CH-165569, 244 CH-482504, 245-264754.

19. 242 CH-189179, 244 CH-592109, 245 CH-317939, 262 CH- 8374, 264 CH-107609, 265 CH-28319.

20. 242 CH 189180-, 244 CH 592110-, 245 CH 317940-, 262 CH 8375-, 264 CH 107610-, 265 CH 28320-.

40. 242 CH 206791-, 244 CH 686100-, 245 CH 368310-, 264 CH 125110-, 265 CH 30680-.

44. 242 CH 189180-206790, 244 CH 592110-686099, 245 CH 317940-368309, 262 CH 8375-, 264 CH 107610-125110, 265 CH 28320-30679.

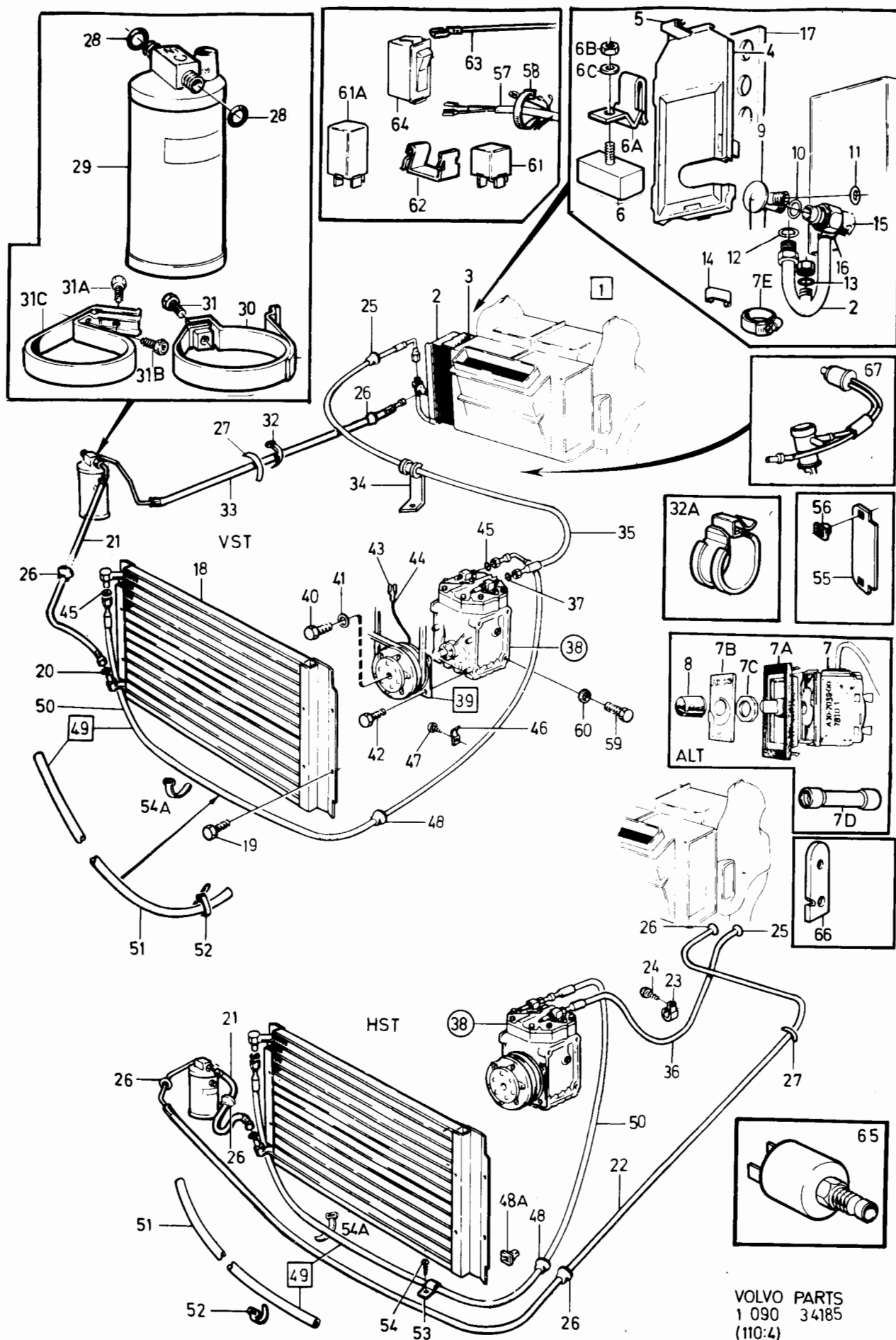

240 - 260 series  
1979 - 1984Reservdelskatalog  
Parts Catalogue

8-B09

**VOLVO**

Sida Page	Grupp Group	Luftkonditionering B17, B19, B21, B23				Air conditioning, B17, B19, B21, B23				Illustration 34185 1984-12	0350
32	9										
Pos. Fig.	Antal/Quantity				Artikel nr Part No	Benämning	Description	Sats Kit	B P S R	Anmärkning Notes	
19	1	1	-	-	1258350-6	.Kondensor .....	.Condensor .....	5		16,19) USA ERS AV 1235692-9	0920
	1	1	-	-	1259556-7	.Kondensor .....	.Condensor .....	5		20)EXCL USA/CAN	0930
	-	-	1	-	1258350-6	.Kondensor .....	.Condensor .....	5		USA ERS AV 1235692-9	0940
	4	4	-	-	965395-7	.Skruv .....	.Screw .....	2		19)	0960
	4	4	-	-	965394-0	.Skruv .....	.Screw .....	2		20)	1000
20	-	-	4	-	965395-7	.Skruv .....	.Screw .....	2			1020
	1	1	1	-	1215025-6	.O-ring .....	.O-ring .....	5			1040
21	1	1	-	-	1235125-0	.Slang .....	.Hose .....	5		19)	1060
	1	1	1	-	1307914-0	.Slang .....	.Hose .....	5		20)	1080
22	-	1	-	-	1235127-6	.Slang kmpl. ....	.Hose cpl. ....	5		19)	
	-	1	-	-	1307802-7	.Slang kmpl. ....	.Hose cpl. ....	5		20)	
23	-	1	-	-	952636-9	.Klamma .....	.Clamp .....	2		EXCL TURBO	1140
	-	1	-	-	952637-7	.Klamma .....	.Clamp .....	2		TURBO	1150
24	-	1	-	-	190666-8	.Skruv .....	.Screw .....	2		L 13	1160
25	1	1	1	-	1215268-2	.Gummibussning .....	.Rubber bushing .....	5			1180
26	2	4	1	-	686355-9	.Gummibussning .....	.Rubber bushing .....	5			1200
27	95MM	95MM	95MM	-	679754-2	.Kantlist .....	.Moulding .....	2			J
28	2	2	2	-	1215025-6	.O-ring .....	.O-ring .....	5			1240
29	1	1	1	-	1215020-7	.Torkare .....	.Reciever-drier .....	5		EXCL USA, CAN	1260
	-	1	-	-	1308722-6	.Torkare .....	.Reciever-drier .....	5		20) HST EXCL USA, CAN	1265
30	1	1	1	-	1308722-6	.Torkare .....	.Reciever-drier .....	5		USA, CAN	1270
	1	1	-	-	1235239-9	.Konsol kmpl. ....	.Bracket cpl. ....	5		19)	1280
31	-	-	1	-	1235239-9	.Konsol kmpl. ....	.Bracket cpl. ....	5			1300
	1	1	-	-	945414-1	.Skruv .....	.Screw .....	2		19)	1320
31a	-	-	1	-	945414-1	.Skruv .....	.Screw .....	2			1340
	1	1	-	-	946485-0	.Skruv .....	.Screw .....	2		20) L 16	1360
31b	1	1	-	-	960862-1	.Skruv .....	.Screw .....	2		20) L 9,5	1380
31c	1	1	-	-	1259841-3	.Konsol .....	.Bracket .....	5		20)	1400
32	1	-	1	-	948211-8	.Bandklamma .....	.Clamp .....	2			1420
32a	1	1	1	-	1323670-8	.Hållare .....	.Retainer .....	5		TURBO	1430
33	1	-	-	-	1235126-8	.Slang .....	.Hose .....	5		19)	1440
	1	-	-	-	1307801-9	.Slang .....	.Hose .....	5		20)	1460
34	-	-	1	-	1235126-8	.Slang .....	.Hose .....	5			1480
	1	-	1	-	1234694-6	.Klamma .....	.Clamp .....	5			1500
35	1	-	1	-	1234689-6	.Slang .....	.Hose .....	5			1520
36	-	1	-	-	1235009-6	.Slang .....	.Hose .....	5			1540
37	1	1	1	-	1215027-2	.O-ring .....	.O-ring .....	5			1550
38	1	1	1	-	1235124-3	.Kompressor .....	.Compressor .....	8		ERS AV 1ST 1324131-0	J
	1	1	1	-	1324131-0	kompressor .....	compressor .....	5			1610
39	-	-	-	-	..Det se sida 62, 8-C15....	..Comps page 62, 8-C15					1615
	1	1	1	-	1259281-2	.Koppling .....	.Clutch .....	5			1620
40	1	1	1	-	944023-1	..Skruv .....	..Screw .....	8			1640
41	1	1	1	-	191169-2	..Bricka .....	..Washer .....	2			1660
42	4	4	4	-	943159-4	..Skruv .....	..Screw .....	2			
43	1	1	1	-	949201-8	..Ledningssko .....	..Cable terminal .....	1		(958216)	1700
44	1	1	1	-	958208-1	..Hylsisolator .....	..Sleeve insulator .....	2			1720
45	2	2	2	-	1215026-4	.O-ring .....	.O-ring .....	5			1740
46	1	1	1	-	952633-6	.Klamma .....	.Clamp .....	2			1760
47	1	1	1	-	958236-2	.Skruv .....	.Screw .....	2		EXCL TURBO	1780
	1	1	1	-	955138-3	.Skruv .....	.Screw .....	2		TURBO	1790
48	1	1	1	-	686356-7	.Gummibussning .....	.Rubber bushing .....	5			1800
48a	-	4	-	-	1307803-5	..Plastmutter .....	..Plastic nut .....	5		20)	1820
49	1	1	1	-	1234875-1	.Slang kmpl. ....	.Hose cpl. ....	5		ERS AV 1234874-4	1840
50	1	1	1	-	1234874-4	.Slang kmpl. ....	.Hose cpl. ....	5			1860
51	1600	1600	1600	-	948248-0	..Skyddsslang .....	..Hose .....	2			1880
52	1	1	1	-	944484-5	..Bandklamma .....	..Clamp .....	3			1900
53	-	1	-	-	952633-6	.Klamma .....	.Clamp .....	2			1920

16. 262 CH 6450-.

19. 242 CH-189179, 244 CH-592109, 245 CH-317939, 262 CH- 8374, 264 CH-107609, 265 CH-28319.

20. 242 CH 189180-, 244 CH 592110-, 245 CH 317940-, 262 CH 8375-, 264 CH 107610-, 265 CH 28320-.

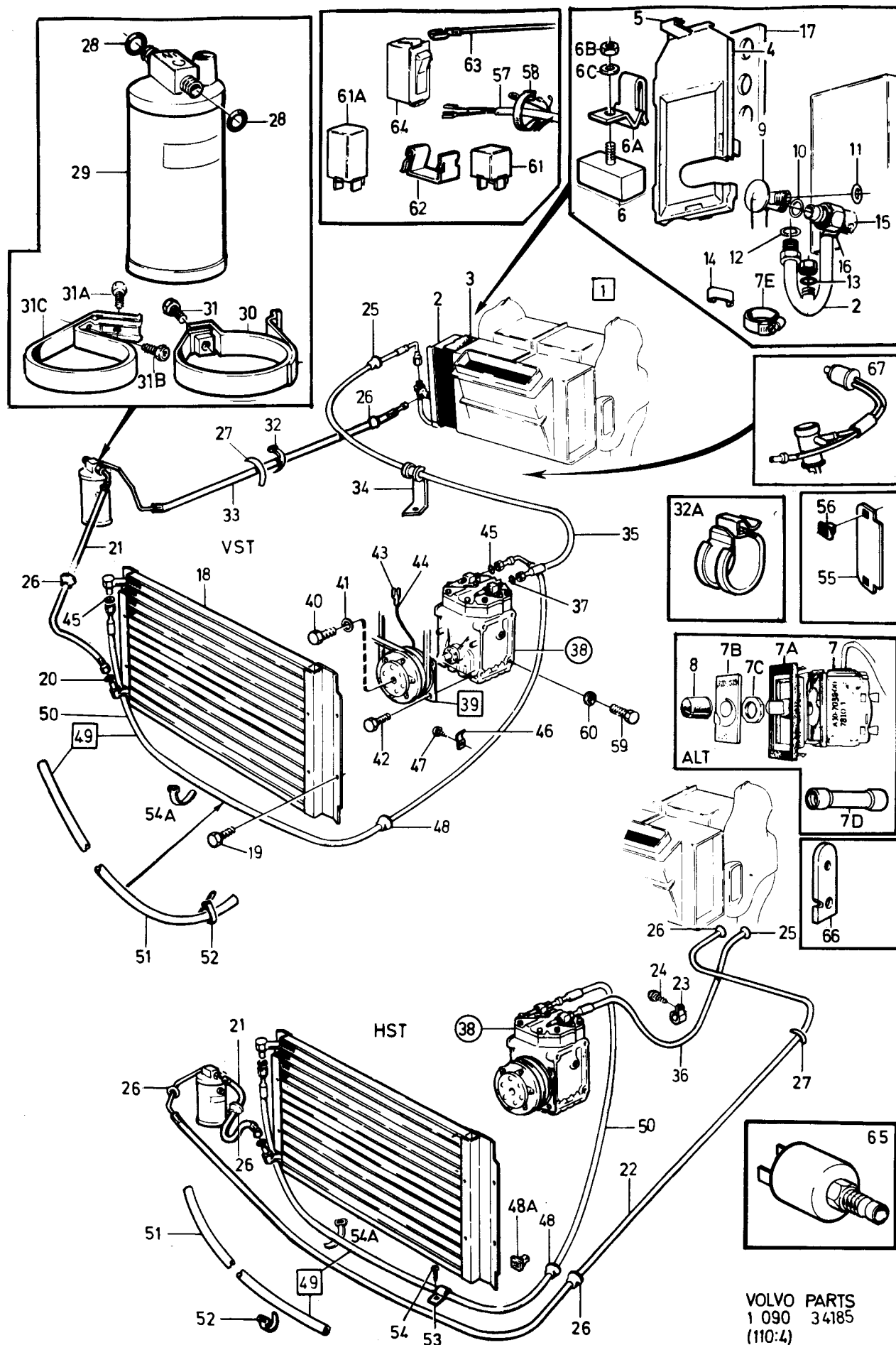

240 - 260 series  
1979 - 1984Reservdelskatalog  
Parts Catalogue

8-B11

**VOLVO**

Sida Page	Grupp Group	Luftkonditionering B17, B19, B21, B23				Air conditioning, B17, B19, B21, B23				Illustration 34185 1984-12		0350
34	9											
Pos. Fig.	Antal/Quantity				Artikel nr Part No	Benämning	Description	Sats Kit	B P S R	Anmärkning Notes		
54	-	1	-	-	958236-2	.Skruv.....	.Screw.....	2			1940	
54a	2	2	2	-	1246094-5	.Bandklamma.....	.Strip clamp.....	2			1960	
55	1	1	-	-	1234217-6	.Täckplatta.....	.Cover plate.....	2			1980	
56	2	2	-	-	1264991-9	.Mutter.....	.Nut.....	3			2000	
57	1	1	-	-	1258351-4	.Ledningsmatta.....	.Cable harness.....	8			2020	
	1	1	-	-	1258930-5	.Ledningsmatta..... för 1258636	.Cable harness..... for 1258636	5		ALT 1 ERS AV 1258930-5 (1258351)	2030 2040 2060	
	1	1	1	-	1307881-1	.Ledningsmatta.....	.Cable harness.....	5		20)	2080	
58	2	2	1	-	948211-8	.Bandklamma.....	.Clamp.....	2			2100	
59	1	1	1	-	940133-2	.Skruv, jordkabel- motor	.Screw, earth cable- engine	2			2120	
60	1	1	1	-	942336-9	.Fjädrande bricka, jordkabel-motor	.Resilient washer, earth cable-engine	2			2160 2180	
61	1	1	-	-	1324492-6	.Relä.....	.Relay.....	2		(1214764) ALT 1	2200	
61a	1	1	-	-	1258636-8	.Styrenhet.....	.Steering unit.....	5		19) ALT 2	2220	
	1	1	1	-	1307064-4	.Styrenhet.....	.Steering unit.....	5		20) ALT 2	2240	
62	1	1	1	-	1212957-3	.Clips.....	.Clip.....	2			2260	
63	1	1	-	-	1212727-0	.Ledning, jord- strömställare	.Cable, earth- switch	5			2280 2300	
64	1	1	-	-	1235092-2	.Strömställare.....	.Switch.....	2			2320	
65	-	1	-	-	1266026-2	.Magnetventil.....	.Magnet valve.....	2		THAILAND	2340	
66	1	1	1	-		.Konsol.....	.Bracket.....	8			2341	
67	ERF	ERF	ERF	-		.AC -kompensering, B17A, B19A, B21A	.AC -compensation, B17A, B19A, B21A			SE SIDA 72, 8-D01	2360 2380	
	ERF	ERF	ERF	-		.AC -kompensering, B19E, B21E, F, B23E	.AC -compensation, B19E, B21E, F, B23E			SE SIDA 74, 8-D03	2400 2420	

19. 242 CH-189179, 244 CH-592109, 245 CH-317939, 262 CH- 8374, 264 CH-107609, 265 CH-28319.

20. 242 CH 189180-, 244 CH 592110-, 245 CH 317940-, 262 CH 8375-, 264 CH 107610-, 265 CH 28320-.

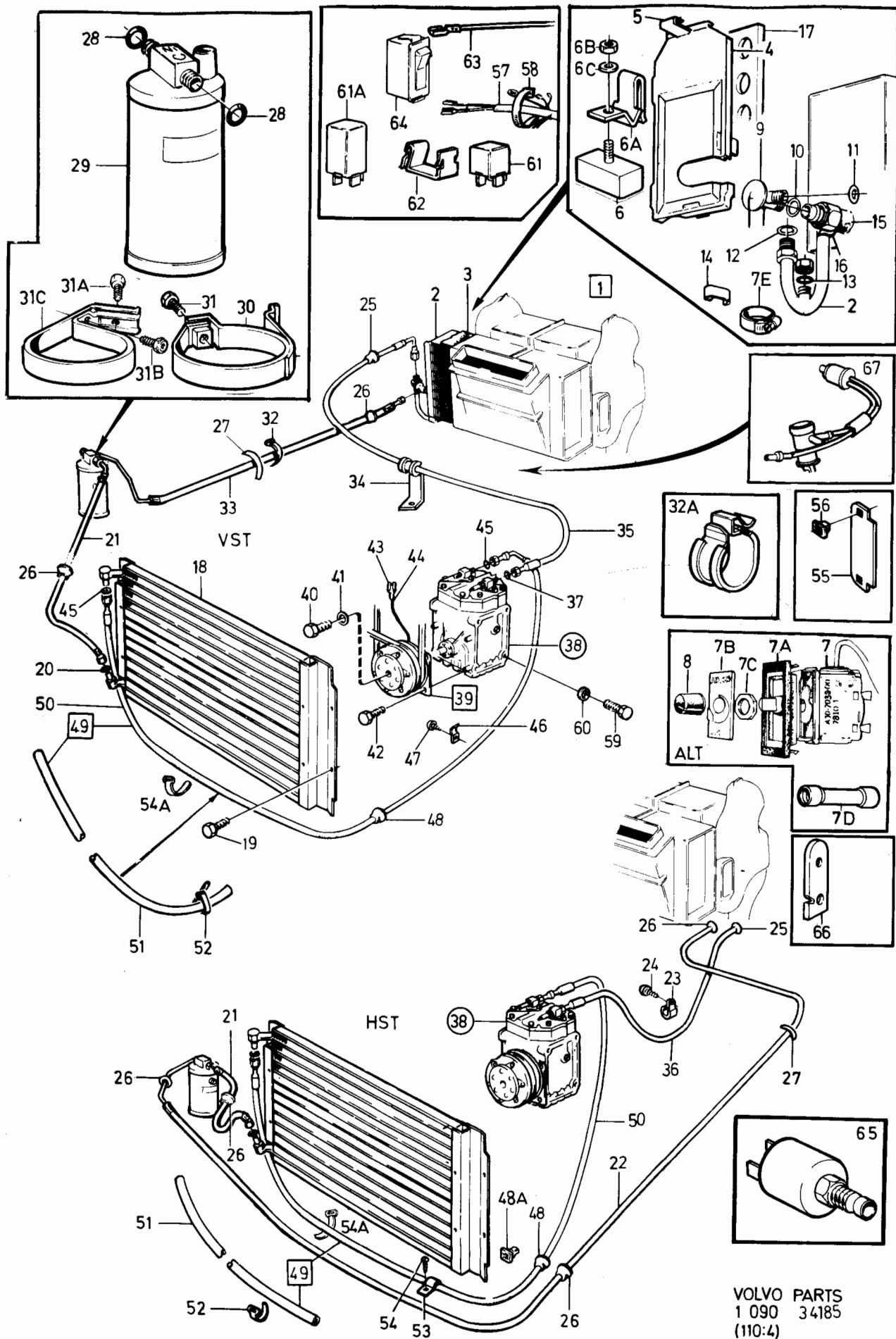

240 - 260 series  
1979 - 1984Reservdelskatalog  
Parts Catalogue

8-B13

**VOLVO**

Sida Page	Grupp Group	Kompletteringssatser B17, B19, B21, B23				Supplementary kits, B17, B19, B21, B23				Illustration 31957 1984-12		0400
36	9	Luftkonditionering				Air conditioning						
Pos. Fig.	Antal/Quantity				Artikel nr Part No	Benämning	Description	Sats Kit	B P S R	Anmärkning Notes		
	1	-	-	-	1129100-2	Kompletteringssats	Supplementary kit	6	45)	VST MS	0020	
	1	-	-	-	1188569-6	Kompletteringssats	Supplementary kit	8	40)	VST M5	0030	
	-	1	-	-	1129101-0	Kompletteringssats	Supplementary kit	6	45)	HST MS	0040	
	-	1	-	-	1188570-4	Kompletteringssats	Supplementary kit	8	40)	HST MS	0050	
										ERS AV 1129100-2	0055	
										ERS AV 1129101-0	0060	
1	1	1	-	-	1219971-7	.Fästarm, främre	.Anchorage arm, front	5			0080	
2	1	1	-	-	1219972-5	.Fästarm, bakre	.Anchorage arm, rear	5			0100	
3	2	2	-	-	1219974-1	.Spännarm	.Tensioner arm	5			0120	
4	2	2	-	-	1219950-1	.Distanshylsa	.Spacer sleeve	5			J	
5	2	2	-	-	955308-2	.Skruv	.Screw	2			0160	
6	2	2	-	-	955297-7	.Skruv	.Screw	2			0180	
7	2	2	-	-	960141-0	.Bricka	.Washer	2			0200	
8	2	2	-	-	955782-8	.Mutter	.Nut	2			0220	
9	2	2	-	-	944429-0	.Skruv	.Screw	2	17)	UNC 3/8"X25	0240	
	2	2	-	-	946329-0	.Skruv	.Screw	2	18)	M10X25	J	
10	2	2	-	-	945768-0	.Skruv	.Screw	2	17)	UNC 3/8"X38	0250	
	2	2	-	-	946752-3	.Skruv	.Screw	2	18)	M10X35	0300	
11	1	1	-	-	967114-0	.Kilrem	.Drive belt	1	(958493)	EXCL B21 FT	0305	
						ac kompressor-servo	ac compressor-servo				0310	
	1	1	-	-	967113-2	.Kilrem	.Drive belt	1	B21	FT	0315	
						Ac kompressor-servo	Ac compressor-servo				0320	
12	1	1	-	-	1219109-4	.Konsol	.Bracket	5	TID	UTF	0330	
	1	1	-	-	1326617-6	.Konsol	.Bracket	5	SEN	UTF	0335	
12a	4	4	-	-	463909-2	.Gummibussning	.Rubber bushing	5	SEN	UTF	0340	
13	1	1	-	-	944209-6	.Skruv	.Screw	2			0360	
14	1	-	-	-	1229257-9	.Tryckslang	.High pressure hose	3	INJE		0380	
	1	-	-	-	1229345-2	.Tryckslang	.High pressure hose	3	CARB		0400	
	-	1	-	-	1329797-3	.Tryckslang	.High pressure hose	3	(1229259)		0420	
15	480	-	-	-	1228399-0	.Returslang	.Return hose	2			0440	
	-	900	-	-	1228399-0	.Returslang	.Return hose	2			0460	
16	2	2	-	-	924081-3	.Pinnskruv	.Stud	2			0480	
17	4	4	-	-	955783-6	.Mutter	.Nut	2			0500	
18	2	2	-	-	924086-2	.Skruv	.Screw	2	M10X62		0540	
19	1	1	-	-	953263-1	.Pinnskruv	.Stud	2			0560	
20	2	2	-	-	953267-2	.Pinnskruv	.Stud	2			0580	
21	3	3	-	-	955827-1	.Mutter	.Nut	2			J	
22	1	1	-	-	1219247-2	.Fästplatta	.Attaching plate	5			0620	
23	1	1	-	-	955534-3	.Skruv	.Screw	2			0640	
24	2	2	-	-	1235366-0	.Skarvstycke	.Connection	5			0660	
25	2	2	-	-	1211945-9	.Tätningbricka	.Seal washer	3			0680	
26	1	1	-	-	967103-3	.Kilrem	.Drive belt	1	(958487)		0685	
						ac kompressor-vevaxel	ac compressor- crankshaft		L = 925	MM	J	
	1	1	-	-	967133-0	.Kilrem	.Drive belt	1	(958504)		0695	
						ac kompressor- vevaxel-servo	ac compressor- crankshaft-servo		L = 1350	MM	0697	
27	1	1	-	-	1215139-5	.Klamma	.Clamp	8			0700	
28	1	1	-	-	944209-6	.Skruv	.Screw	2			0720	
29	1	1	-	-	1219091-4	.Remskiva, inre	.Pulley, inner	5	TID	UTF	0740	
30	1	1	-	-	1219092-2	.Remskiva, yttre	.Pulley, outer	5	TID	UTF	0760	
30a	1	1	-	-	1336647-1	.Remskiva	.Pulley	3	SEN	UTF	0770	
31	6	6	-	-	1219093-0	.Bricka	.Washer	5			0780	
32	4	4	-	-	947542-7	.Skruv	.Screw	2			0800	
33	2	2	-	-	924052-4	.Pinnskruv	.Stud	2			0820	
34	2	2	-	-	945407-5	.Mutter	.Nut	2			0840	

17. 242 CH-165569, 244 CH-482504, 245-264754.

18. 242 CH 165570-, 244 CH 482505-, 245 CH 264755-, 262 CH 645 0-, 264 CH 83055-, 265 CH 21775-.

40. 242 CH 206791-, 244 CH 686100-, 245 CH 368310-, 264 CH 125110-, 265 CH 30680-.

45. 242 CH 165570-206790, 244 CH 482505-686099, 245 CH 264755-368309, 262 CH 6450-, 264 CH 83055-125109, 265 CH 21775-30679.

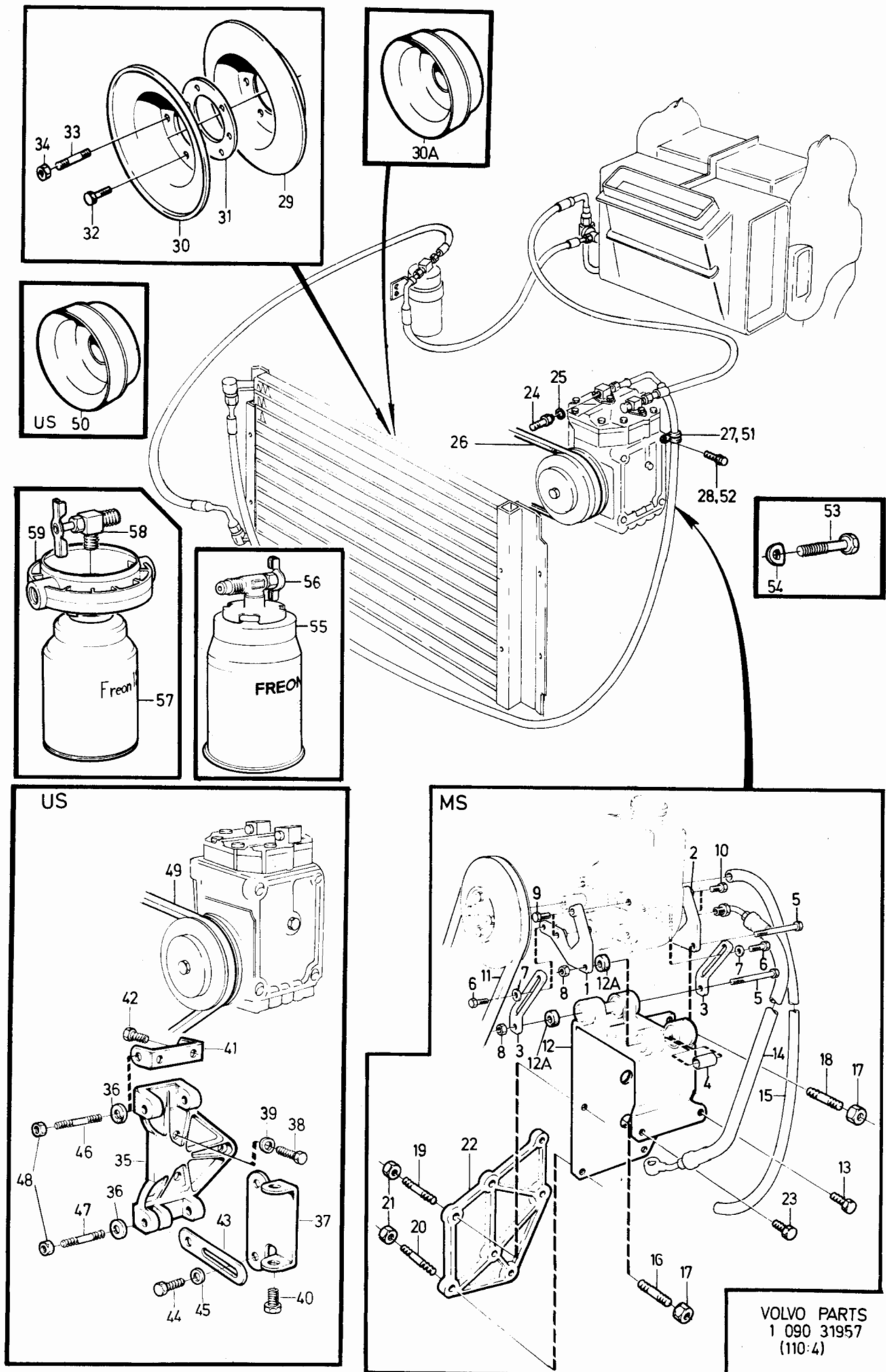



240 - 260 series  
1979 - 1984

Reservdelskatalog  
Parts Catalogue

8-B15

**VOLVO**

Sida Page	Grupp Group	Kompletteringssatser B17, B19, B21, B23				Supplementary kits, B17, B19, B21, B23				Illustration 31957		0400
38	9	Luftkonditionering				Air conditioning				1984-12		
Pos. Fig.	Antal/Quantity				Artikel nr Part No	Benämning	Description	Sats Kit	B P S R	Anmärkning Notes		
	-	-	-	-							0860	
	-	-	-	-							0880	
	-	-	-	-							0900	
35	1	1	-	-	1129017-8	Kompletteringssats .....	Supplementary kit .....	6		US	0920	
36	5	5	-	-	1266926-3	.Konsol, kompl .....	.Bracket, cpl .....	5			0940	
37	1	1	-	-	463909-2	.Gummibussning .....	.Rubber bushing .....	5			0960	
38	3	3	-	-	1266928-9	.Konsol, undre .....	.Bracket, lower .....	5			0980	
39	3	3	-	-	955137-5	.Skruv .....	.Screw .....	2		L = 25 MM	1000	
40	2	2	-	-	941908-6	.Fjädrande bricka .....	.Resilient washer .....	2			1020	
41	1	1	-	-	955535-0	.Skruv .....	.Screw .....	2		L = 32 MM	1040	
42	2	2	-	-	1266930-5	.Konsol, övre .....	.Bracket, upper .....	5			J	
43	2	2	-	-	955534-3	.Skruv .....	.Screw .....	2		L = 19 MM	1080	
44	2	2	-	-	1219966-7	.Spännarm .....	.Tensioner arm .....	5			1100	
45	2	2	-	-	955295-1	.Skruv .....	.Screw .....	2		L = 20 MM	1120	
46	3	3	-	-	960141-0	.Bricka .....	.Washer .....	2			1140	
47	1	1	-	-	955299-3	.Skruv .....	.Screw .....	2		L = 45 MM	1160	
48	4	4	-	-	955304-1	.Skruv .....	.Screw .....	2		L = 70 MM	J	
49	1	1	-	-	955782-8	.Mutter .....	.Nut .....	2			1200	
					967107-4	.Kilrem .....	.Drive belt .....	1		(958489) L = 975 MM	1220	
						ac kompressor- vevaxel	ac compressor- crankshaft				1230	
50	1	1	-	-	1336647-1	.Remskiva .....	.Pulley .....	3			1235	
51	1	1	-	-	1215139-5	.Klamma .....	.Clamp .....	8			1240	
52	1	1	-	-	944209-6	.Skruv .....	.Screw .....	2			1260	
53	1	1	-	-	940148-0	.Skruv, jord-motor .....	.Screw, earth-engine .....	2			1280	
54	1	1	-	-	941908-6	.Fjädrande bricka .....	.Resilient washer, .....	2			1300	
						jord-motor	earth-engine				1320	
											1340	
											1360	
											1380	
											1400	
55	1	1	-	-	1161225-6	Kylmedium .....	Cooling agent .....	6		(1207356) ERS AV 1161225-6	1420	
56	1	1	-	-	1159799-4	Påfyllningsnippel .....	Filling nipple .....	6		(1207357)	1430	
57	1	1	-	-	1161225-6	kylmedium	cooling agent	6		0,425 KG	1440	
58	1	1	-	-	1159799-4	Påfyllningsnippel .....	Filling nipple .....	6			1460	
59	1	1	-	-	1159798-6	Ring .....	Ring .....	6			1480	
											1500	

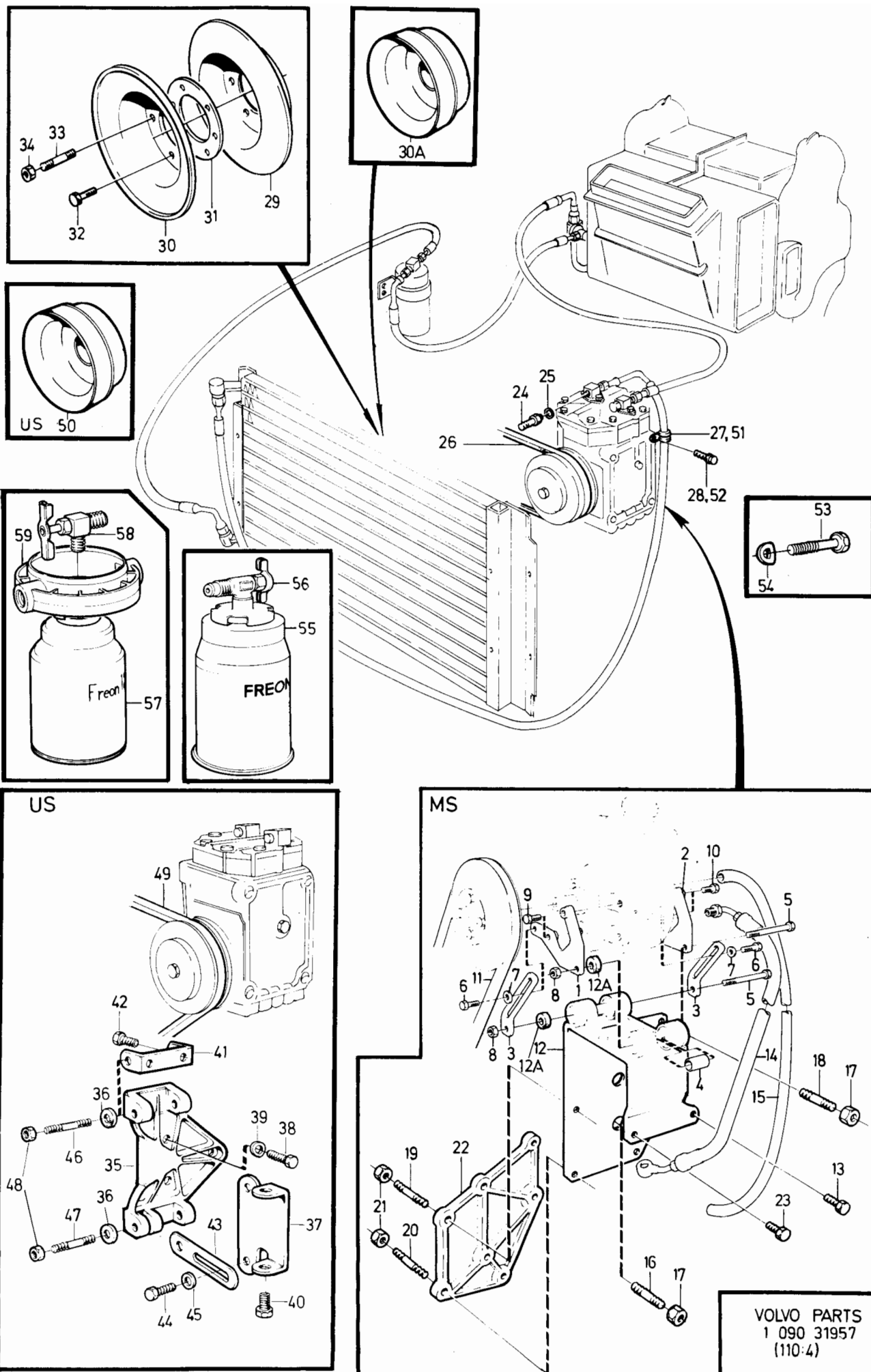

240 - 260 series  
1979 - 1984

Reservdelskatalog  
Parts Catalogue

8-B17

**VOLVO**

Sida Page	Grupp Group	Luftkonditionering, D24			Air conditioning, D24			Illustration 29118 1984-12	0430	
40	9									
Pos. Fig.	Antal/Quantity				Artikel nr Part No	Benämning	Description	Sats Kit	Anmärkning Notes	
1	1	-	-	-	1129097-0	Luftkonditionerings- sats	Air conditioning kit	8	19) VST	0020
	-	1	-	-	1188568-8	Luftkonditionerings- sats	Air conditioning kit	4	20) EXCL USA, CAN (1129165)	0040 0060 0080
	-	-	1	-	1129164-8	Luftkonditionerings- sats	Air conditidning kit	8	44) USA, CAN ERS AV 1188567-0	0100 0120
	-	-	1	-	1188567-0	Luftkonditionerings- sats	Air conditionering kit	4	40) USA, CAN	0130 0135 0140 0160
	1	1	1	-		Kompletteringssats	Supplementary kit		SE SIDA 44, 8-B21	
2	1	1	1	-	1214851-6	Evaporator	Evaporator	5		
3	1	1	1	-	1215736-8	Packning	Gasket	5		
4	1	1	1	-		Lock kmpl	Cover cpl	8		0200
	1	1	1	-	1234810-8	Lock	Cover	5		0205
	410	410	410	-	591235-7	Tape	Tape	6		0210
5	3	3	3	-	1211604-2	Clips	Clip	3		0220
6	1	1	1	-	1323460-4	Termostat	Thermostat	2	(1259617)	0240
7	1	1	1	-	1258212-8	Hus	Housing	5		
8	1	1	1	-	1258211-0	Mutter	Nut	2		0300
9	1	1	1	-	1258214-4	Knopp	Knob	3		0320
10	1	1	1	-	1258213-6	Bricka	Washer	5		0340
11	1	-	-	-	956956-7	Skarvhylsa	Bult connector	2		0360
12	1	1	1	-	1258659-0	Expansionsventil	Expansion valve	5		0380
13	1	1	1	-	684281-9	Klammer	Clamp	5		0400
14	1	1	1	-	1215024-9	O-ring	O-ring	5		0420
15	1	1	1	-	1215028-0	O-ring	O-ring	5		0440
16	1	1	1	-	1215025-6	O-ring	O-ring	5		0460
17	1	1	1	-	1215026-4	O-ring	O-ring	5		0480
18	2	-	-	-	943472-1	Klamma	Clamp	2		0500
19	2600	2600	2600	-	591235-7	Tape	Tape	6		0520
20	320	320	320	-	1277210-9	Tape	Tape	2	(591275)	0540
21	1	1	1	-	1308944-6	Packning	Gasket	5		0560
22	1	-	1	-	1258350-6	Kondensor	Condensor	5	USA ERS AV 1235692-9	0570
	1	-	1	-	1235692-9	Kondensor	Condensor	5	USA/CAN	0580
	-	1	-	-	1259556-7	Kondensor	Condensor	5	EXCL USA/CAN	0600
23	4	-	4	-	965395-7	Skruv	Screw	2		0620
	-	4	-	-	965394-0	Skruv	Screw	2		0630
23a	-	1	-	-	1307803-5	Plastmutter	Plastic nut	5		0700
24	1	1	1	-	1215025-6	O-ring	O-ring	5		0710
25	1	-	-	-	1235125-0	Slang	Hose	5		0720
	-	1	1	-	1307914-0	Slang	Hose	5		0740
26	1	1	-	-	1215020-7	Torkare	Reciever-drier	5		0760
	-	-	1	-	1308722-6	Torkare	Reciever-trier	5		0780
27	2	2	2	-	1215025-6	O-ring	O-ring	5		0800
28	1	-	1	-	1235239-9	Konsol	Bracket	5		0820
28a	-	1	-	-	1259841-3	Konsol	Bracket	5		0840
28b	-	1	-	-	190666-8	Skruv	Screw	2		0860
28c	-	1	-	-	960862-1	Skruv	Screw	2		0880
29	1	-	1	-	945414-1	Skruv	Screw	2		0900
30	1	-	1	-	1235126-8	Slang	Hose	5		0920
	-	1	-	-	1307801-9	Slang	Hose	5		0940
31	95MM	95MM	95MM	-	679754-2	Kantlist	Edge moulding	2		0960
31a	-	95MM	-	-	679754-2	Kantlist	Edge moulding	2		0980
32	1	1	1	-	948211-8	Bandklammer	Strip clamp	2		0990
33	1	1	1	-	686355-9	Gummibussning	Rubber bushing	5		0990
34	1	1	1	-	1259609-4	Slang	Hose	5		0990
35	1	1	1	-	1259610-2	Klamma	Clamp	5		0990

19. 242 CH-189179, 244 CH-592109, 245 CH-317939, 262 CH- 8374, 264 CH-107609, 265 CH-28319.

20. 242 CH 189180-, 244 CH 592110-, 245 CH 317940-, 262 CH 8375-, 264 CH 107610-, 265 CH 28320-.

40. 242 CH 206791-, 244 CH 686100-, 245 CH 368310-, 264 CH 125110-, 265 CH 30680-.

44. 242 CH 189180-206790, 244 CH 592110-686099, 245 CH 317940-368309, 262 CH 8375-, 264 CH 107610-125110, 265 CH 28320-30679.

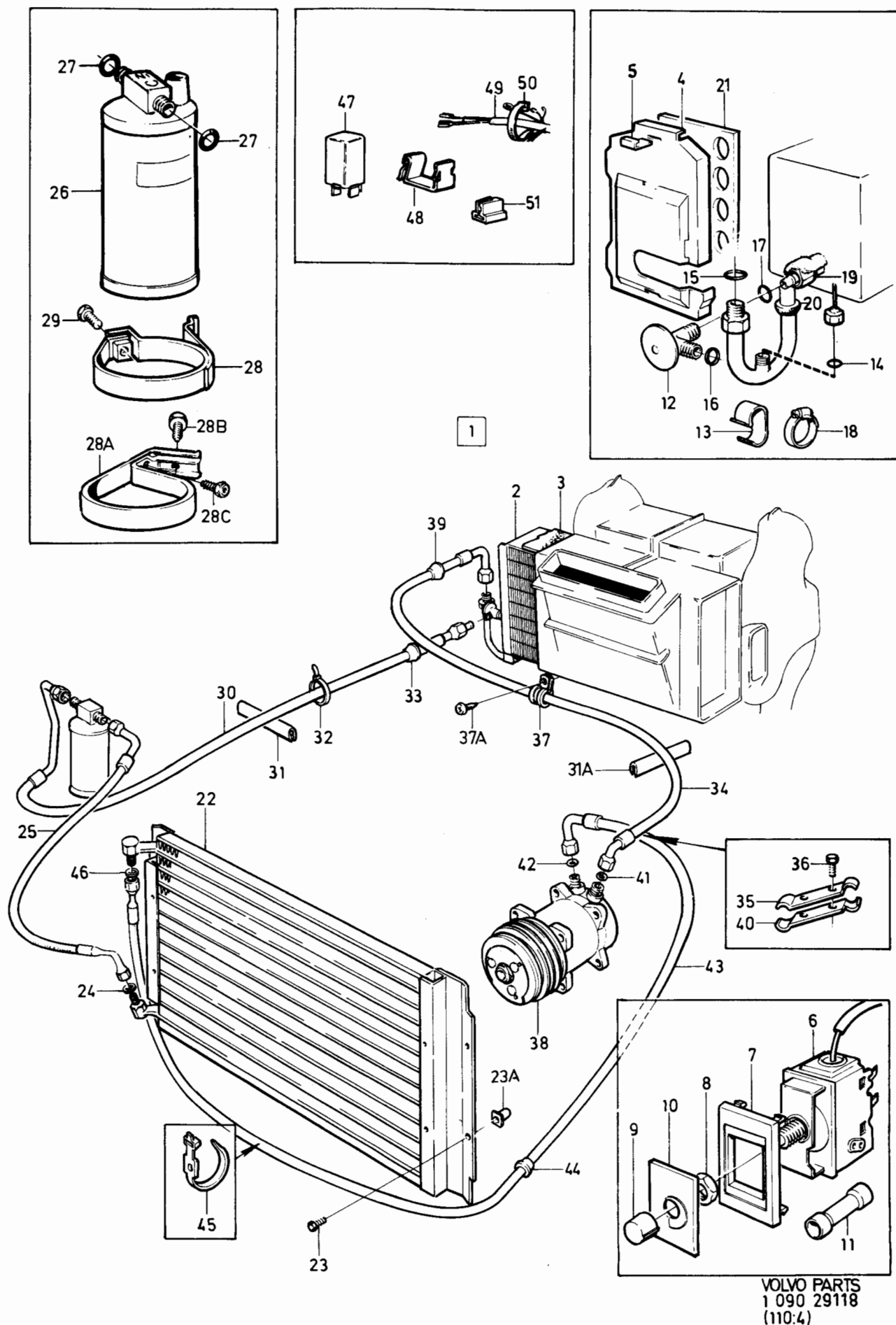

240 - 260 series  
1979 - 1984

Reservdelskatalog  
Parts Catalogue

8-B19

**VOLVO**

Sida Page	Grupp Group	Luftkonditionering, D24				Air conditioning, D24				Illustration 29118 1984-12		0430
42	9											
Pos. Fig.	Antal/Quantity				Artikel nr Part No	Benämning	Description	Sats Kit	B P S R	Anmärkning Notes		
36	2	2	2	-	955244-9	.Skruv .....	.Screw .....	2			1000	
37	1	1	1	-	952642-7	.Klamma .....	.Clamp .....	2			1020	
37a	-	1	1	-	958236-2	.Skruv .....	.Screw .....	2			1040	
38	1	1	1	-	1259607-8	.Kompressor .....	.Compressor .....	8		MARKED SD 508 ERS AV 1ST 1259340-6	1060 1065 1070	
	-	-	-	-		..Det se sida 68, 8-C21 .....	..Comps page 68, 8-C21 .....					
	1	1	1	-	1259340-6	.Kompressor .....	.Compressor .....	5		MARKED SD 510	1075	
	-	-	-	-		..Det se sida 70, 8-C23 .....	..Comps page 70, 8-C23 .....				1077	
39	1	1	1	-	1215268-2	.Gummibussning .....	.Rubber bushing .....	5			1080	
40	1	1	1	-	1259798-5	.Klamma .....	.Clamp .....	5			1100	
41	1	1	1	-	1215027-2	.O-ring .....	.O-ring .....	5			1	
42	1	1	1	-	1215026-4	.O-ring .....	.O-ring .....	5			1140	
43	1	1	1	-	1259608-6	.Slang .....	.Hose .....	5			1160	
44	1	1	1	-	686356-7	.Gummibussning .....	.Rubber bushing .....	5			1180	
45	2	2	2	-	1246094-5	.Bandklamma .....	.Strip clamp .....	2			1200	
46	1	1	1	-	1215026-4	.O-ring .....	.O-ring .....	5			1220	
47	1	-	-	-	1258636-8	.Styrenhet .....	.Steering unit .....	5			1	
	-	1	1	-	1307064-4	.Styrenhet .....	.Steering unit .....	5			1260	
48	1	1	1	-	1212957-3	.Clips .....	.Clip .....	2			1280	
49	1	-	-	-	1259611-0	.Ledningsmatta .....	.Cable harness .....	5			1300	
	-	1	1	-	1307883-7	.Ledningsmatta .....	.Cable harness .....	5			1320	
50	2	2	2	-	948211-8	.Bandklammer .....	.Strip clamp .....	2			1340	
51	-	1	1	-	964167-1	.Hylsisolator .....	.Housing .....	5			1360	

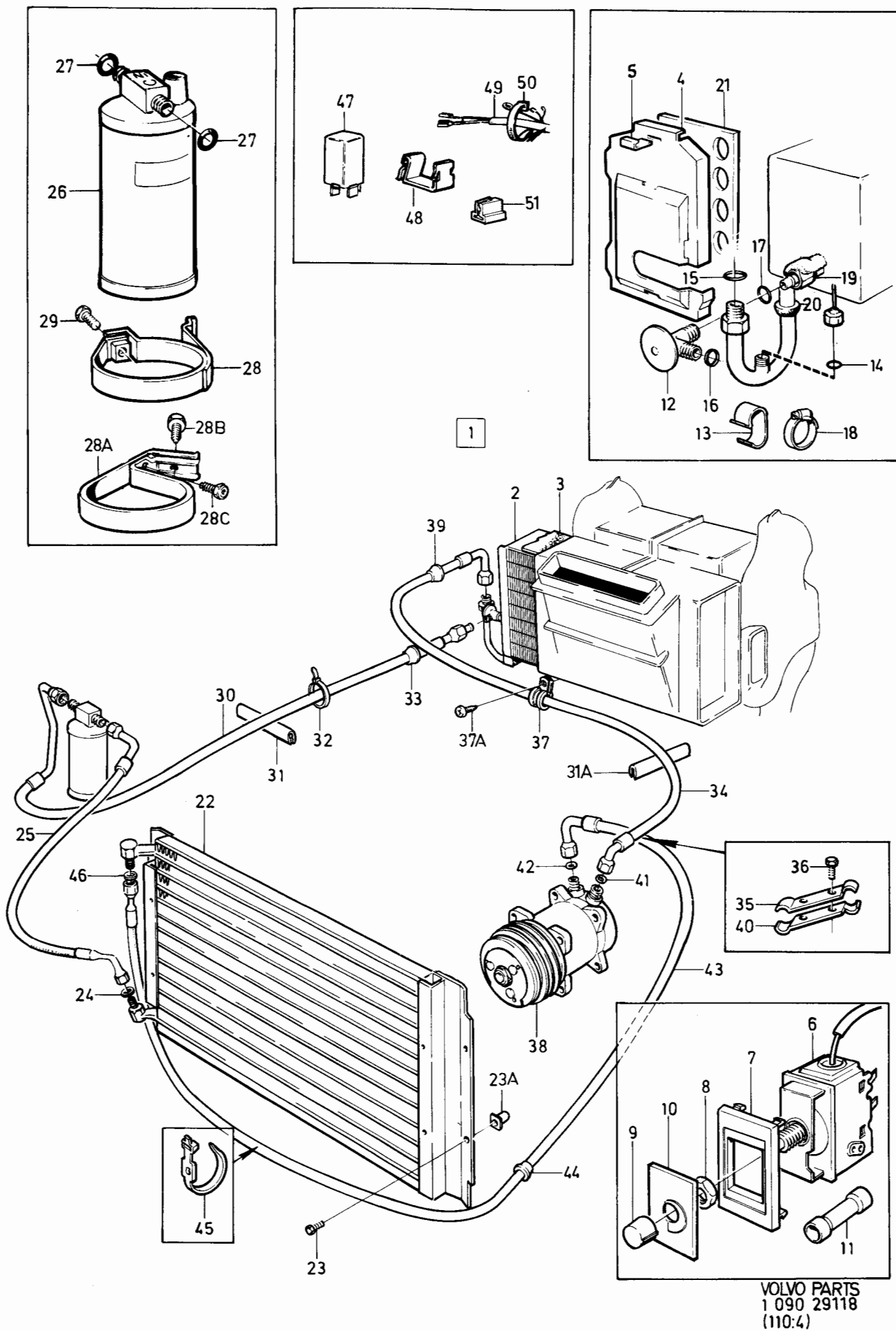

240 - 260 series  
1979 - 1984Reservdelskatalog  
Parts Catalogue

8-B21

**VOLVO**

Sida Page	Grupp Group	Kompleteringssatser D24				Supplementary kits, D24				Illustration 26554 1984-12		0440
44	9											
Pos. Fig.	Antal/Quantity				Artikel nr Part No	Benämning	Description	Sats Kit	B P S R	Anmärkning Notes		
1	1	-	-	-	1129098-8	Kompleteringssats .....	Supplementary kit .....	6		VST	0020	
2	1	-	-	-	1257464-6	.Konsol kompl.....	.Bracket cpl.....	5			0040	
3	5	-	-	-	463909-2	..Gummibussning .....	..Rubber bushing .....	5			0060	
4	2	-	-	-	946472-8	.Skruv .....	.Screw .....	2		M10X30	0080	
5	1	-	-	-	965185-2	.Skruv .....	.Screw .....	2		M10X40	0100	
6	2	-	-	-	1257671-6	.Fästarm, nedre .....	.Attaching arm, lower .....	5			0120	
7	2	-	-	-	955299-3	.Skruv .....	.Screw .....	2			0140	
8	1	-	-	-	948880-0	.Bricka .....	.Washer .....	2			0160	
9	2	-	-	-	955782-8	.Mutter .....	.Nut .....	2			0180	
10	8	-	-	-	946671-5	.Skruv .....	.Screw .....	2			0200	
11	2	-	-	-	1257466-1	.Spännarm .....	.Tension arm .....	5			0220	
12	1	-	-	-	955299-3	.Skruv .....	.Screw .....	2		M8X45	0240	
13	1	-	-	-	955304-1	.Skruv .....	.Screw .....	2		M8X70	0260	
14	2	-	-	-	955782-8	.Mutter .....	.Nut .....	2			0280	
15	1	-	-	-	1257669-0	.Fästarm, främre .....	.Attaching arm, front .....	5			0300	
16	1	-	-	-	1257673-2	.Fästarm, bakre .....	.Attaching arm, rear .....	5			0320	
17	1	-	-	-	1219967-5	..Distansring .....	..Spacer ring .....	8			0340	
18	1	-	-	-	946671-5	.Skruv .....	.Screw .....	2		M8X30	0360	
19	1	-	-	-	948438-7	.Skruv .....	.Screw .....	2		M8X20	0380	
20	2	-	-	-	955782-8	.Mutter .....	.Nut .....	2			0400	
21	1	-	-	-	967102-5	.Kilrem .....	.Drive belt .....	1		(960459) L = 913 MM	0420	
22	-	-	-	-		Fläktsats .....	Fan kit .....			EUROPA/EUROPE SE GRUPP 2B	0440 0460 0480 0500	

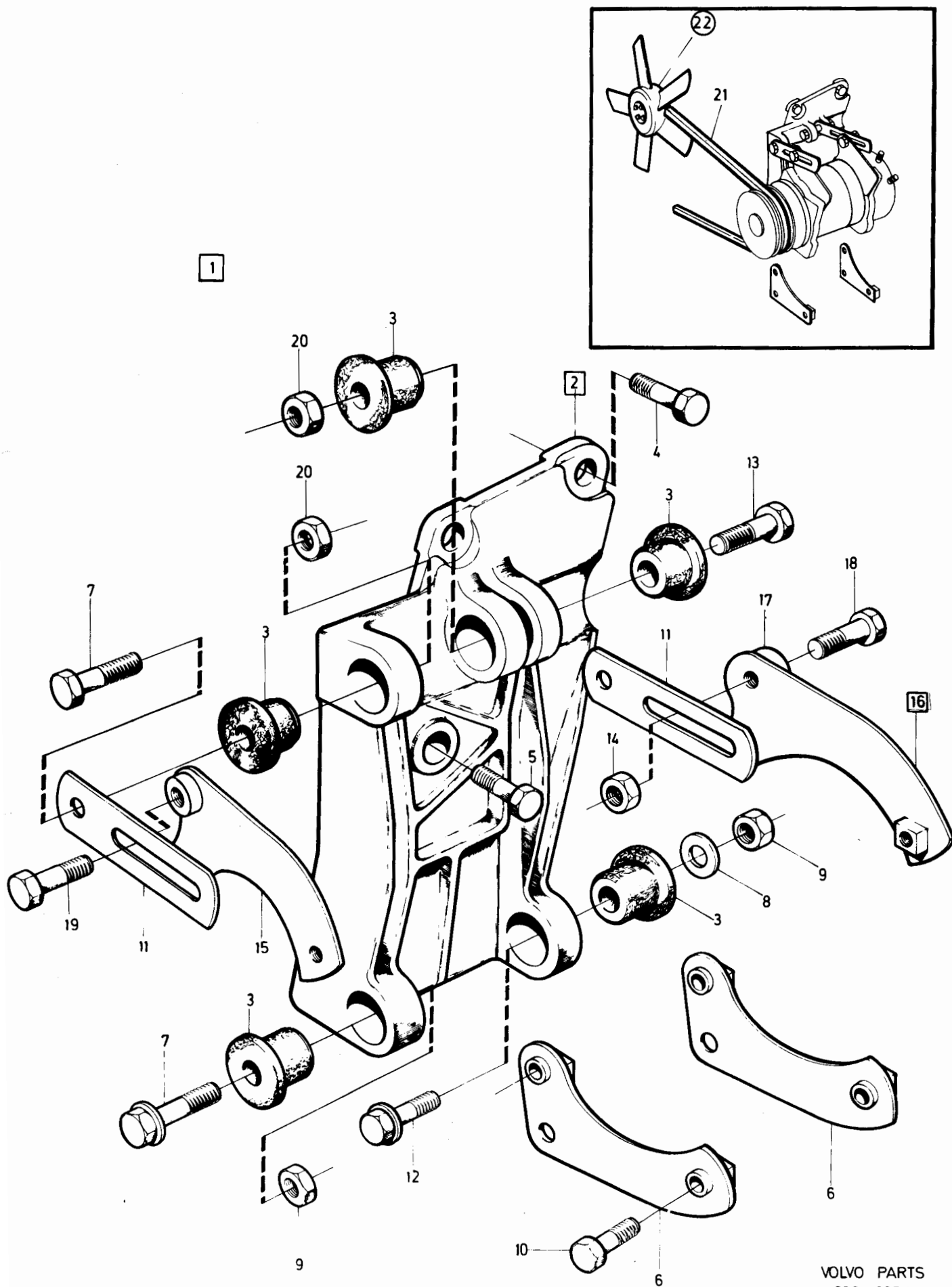

VOLVO PARTS  
1090 26554



240 - 260 series  
1979 - 1984Reservdelskatalog  
Parts Catalogue

8-B23

**VOLVO**

Sida Page	Grupp Group	Luftkonditionering B27, B28 EXCL Australia, Malaysia, Indonesien, Thailand.			Air conditioning B27, B28 EXCL Australia Malaysia, Indonesia, Thailand.			Illustration 29119 1984-12	0450		
46	9										
Pos. Fig.	Antal/Quantity				Artikel nr Part No	Benämning	Description	Sats Kit	B P S R	Anmärkning Notes	
1	1	-	-	-	1129015-2	Luftkonditionerings- sats	Air conditioning kit	8	13)	ERS AV 283160-0, SE SIDA 56, 8-C09	0020
	-	1	-	-	1129016-0	Luftkonditionerings- sats	Air conditioning kit	8	13)	ERS AV 283161-8, SE SIDA 56, 8-C09	0040
	1	-	-	-	1129065-7	Luftkonditionerings- sats	Air conditioning kit	8			0060
	1	-	-	-	1188241-2	Luftkonditionerings- sats	Air conditioning kit	8	20)		0080
	-	1	-	-		Luftkonditionerings- sats	Air conditioning kit	8	18)		0100
	-	-	1	-		Kompletteringssatser	Supplementary kits			SE SIDA 60, 8-C13	0120
2	1	1	-	-	1214851-6	.Evaporator	.Evaporator	5			0140
3	1	1	-	-	1215736-8	.Packning	.Gasket	5			0160
4	1	1	-	-		.Lock kmpl.	.Cover cpl.	8			0180
	1	1	-	-	1234810-8	.Lock	.Cover	5			0200
	410	410	-	-	591235-7	.Tape	.Tape	6			0220
5	3	3	-	-	1211604-2	.Clips	.Clip	3			0240
6	1	1	-	-	1215026-4	.O-ring	.O-ring	5			0260
7	1	1	-	-	1258659-0	.Expansionsventil	.Expansion valve	5	(1215023)		0280
8	1	1	-	-	1215025-6	.O-ring	.O-ring	5			0290
9	1	1	-	-	1215028-0	.O-ring	.O-ring	5			0310
10	1	1	-	-	1215024-9	.O-ring	.O-ring	5			0330
11	1	1	-	-	684281-9	.Klammer	.Clamp	5			0350
12	2600	2600	-	-	591235-7	.Tape	.Tape	6			0370
13	ERF	ERF	-	-	1277210-9	.Tape	.Tape	2	(591275)		0390
14	1	1	-	-	1308944-6	.Packning	.Gasket	5			0410
15	1	1	-	-	1575612-5	.Termostat	.Thermostat	3	ALT 1		0430
15a	1	1	-	-	684565-5	.Klamma	.Clamp	8	ALT 1		0450
15b	1	1	-	-	1214057-0	.Mutter	.Nut	2	ALT 1		0470
15c	1	1	-	-	120164-9	.Fjädrande bricka	.Resilient washer	2	ALT 1		0490
16	1	1	-	-	1323460-4	.Termostat	.Thermostat	2	ALT 2 (1259617)		0510
16a	1	1	-	-	1258212-8	.Hus	.Housing	5	ALT 2		0530
16b	1	1	-	-	1258213-6	.Bricka	.Washer	5	ALT 2		0550
16c	1	1	-	-	1258211-0	.Mutter	.Nut	2	ALT 2		0570
16d	1	1	-	-	956956-7	.Skarvhylsa	.Bolt connector	2	ALT 2		0590
16e	2	2	-	-	943472-1	.Slangklamma	.Hose clamp	2	ALT 2		0610
17	1	1	-	-	1258214-4	.Knopp	.Knob	3	ALT 2		0630
18	1	1	-	-	1215268-2	.Bussning	.Bushing	5			0650
19	1	-	-	-	1235210-0	.Slang	.Hose	5			0670
	1	-	-	-	1215458-9	.Ventil	.Valve	5			0690
	1	-	-	-	1215459-7	.Hatt	.Seal cap	5			0710
20	1	1	-	-	1215020-7	.Torkare	.Reciever-drier	5			0730
21	1	1	-	-	1235239-9	.Konsol kmpl.	.Bracket cpl	5	19)		0750
21a	1	-	-	-	1259841-3	.Konsol kmpl.	.Bracket cpl.	5	20)		0770
22	1	1	-	-	945414-1	.Skruv	.Screw	2			0790
22a	1	-	-	-	190666-8	.Skruv	.Screw	2			0810
22b	1	-	-	-	960862-1	.Skruv	.Screw	2			0830
23	2	2	-	-	1215025-6	.O-ring	.O-ring	5			0850
24	1	-	-	-	1235126-8	.Slang	.Hose	5	19)		0870
	1	-	-	-	1307801-9	.Slang	.Hose	5	20)		0890
25	1	2	-	-	686355-9	.Bussning	.Bushing	5	13)		0910
	-	3	-	-	686355-9	.Bussning	.Bushing	5	18)		0930
26	-	1	-	-	1235207-6	.Slang	.Hose	5			0950
27	1	1	-	-	1215028-0	.O-ring	.O-ring	5			0970
28	1	1	-	-	1235125-0	.Slang	.Hose	5	19)		0990
	1	-	-	-	1307914-0	.Slang	.Hose	5	20)		1010
29	-	1	-	-	1235127-6	.Slang kmpl.	.Hose cpl.	5			1030

13. 262 CH-6449, 264 CH-83054, 265 CH-21774.

18. 242 CH 165570-, 244 CH 482505-, 245 CH 264755-, 262 CH 645 0-, 264 CH 83055-, 265 CH 21775-.

19. 242 CH-189179, 244 CH-592109, 245 CH-317939, 262 CH- 8374, 264 CH-107609, 265 CH-28319.

20. 242 CH 189180-, 244 CH 592110-, 245 CH 317940-, 262 CH 8375-, 264 CH 107610-, 265 CH 28320-.

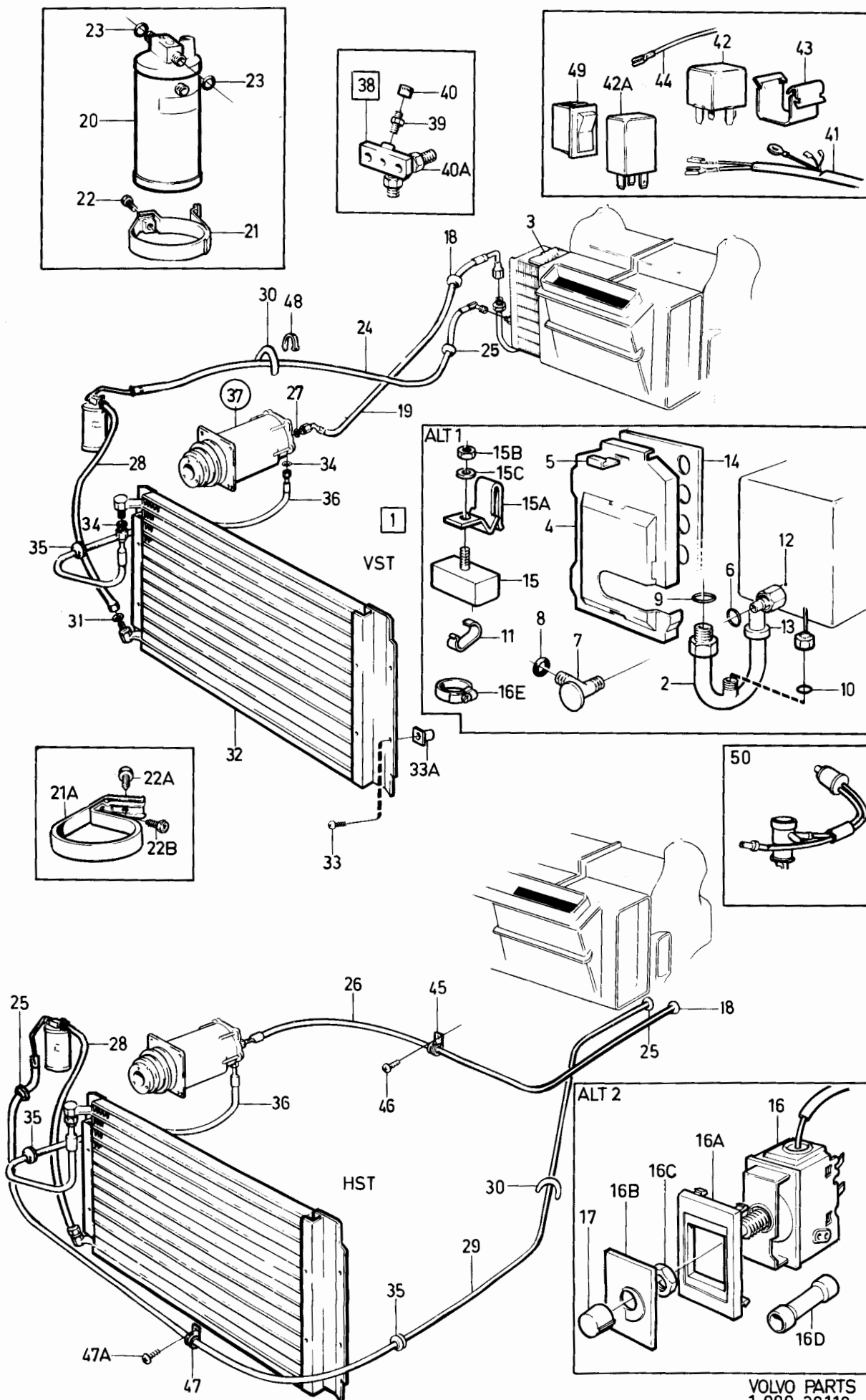

240 - 260 series  
1979 - 1984Reservdelskatalog  
Parts Catalogue

8-C01

**VOLVO**

0450

Sida Page	Grupp Group	Luftkonditionering B27, B28 EXCL Australia, Malaysia, Indonesien, Thailand.				Air conditioning B27, B28 EXCL Australia Malaysia, Indonesia, Thailand.				Illustration 29119 1984-12
48	9									
Pos. Fig.	Antal/Quantity				Artikel nr Part No	Benämning	Description	Sats Kit	Anmärkning Notes	
	VST	HST	ERF							
30	95MM	95MM	-	-	679754-2	.Kantlist.....	.Moulding.....	2		1120
31	1	1	-	-	1215025-6	.O-ring.....	.O-ring.....	5		1140
32	1	1	-	-	1235692-9	.Kondensor.....	.Condensor.....	5	13) USA/CAN	1160
	1	1	-	-	1258350-6	.Kondensor.....	.Condensor.....	5	31) USA	1180
	-	-	-	-					ERS AV 1235692-9	1190
	1	1	-	-	1259556-7	.Kondensor.....	.Condensor.....	5	20) EXCL USA/CAN	1200
33	4	4	-	-	965395-7	.Skruv.....	.Screw.....	2	19)	1220
	4	-	-	-	965394-0	.Skruv.....	.Screw.....	2	20)	1240
33a	4	-	-	-	1307803-5	.Plastmutter.....	.Plastic nut.....	5	20)	1260
34	2	2	-	-	1215026-4	.O-ring.....	.O-ring.....	5		1280
35	1	2	-	-	686356-7	.Bussning.....	.Bushing.....	5		1300
36	1	1	-	-	1215005-8	.Slang.....	.Hose.....	5		1320
37	1	1	-	-	1235412-2	.Kompressor med koppling	.Compressor with connection	8	13)	1340
	-	-	-	-					ERS AV 1277225-7, 1 ST 1277224-0, 1 ST 1207400-1, 1 ST 1207405-0, 1 ST 1277239-8, 1 ST 1207406-8.	1360 1380 1400 1440 1460 1480
	1	1	-	-	1259724-1	..Det se sida 64, 8-C17..... .Kompressor med koppling	..Comps page 64, 8-C17 .Compressor with connection	8	18)	1500
	-	-	-	-					ERS AV 1 ST 1277225-7, 1 ST 1277224-0, 1 ST 1207400-1, 1 ST 1207405-0, 1 ST 1277239-8, 1 ST 1207406-8.	1520 1540 1560 1580 1600 1620 1640
38	1	1	-	-	1215457-1	..Det se sida 64, 8-C17..... .Anslutning kmpl.....	..Comps page 64, 8-C17 .Connection cpl.....	8	13)	1660
39	1	1	-	-	1215458-9	..Ventil.....	..Valve.....	5		1680
40	1	1	-	-	1215459-7	..Hatt.....	..Seal cap.....	5		1700
40a	1	1	-	-	1259846-2	..Anslutning.....	..Connection.....	5	18)	1720
41	1	1	-	-	1258931-3	.Kabelmatta, för 1258636	.Cable harness, for 1258636	5	(1258352)	1780
	1	-	-	-	1307881-1	.Kabelmatta, för 1307064	.Cable harness, for 1307064	5	20) ALT 2	1820
	1	-	-	-	1307882-9	.Kabelmatta, kompressor	.Cable harness, compressor	5	20) ALT 2	1840
	-	-	-	-						1860
42	1	1	-	-	1324492-6	.Relä.....	.Relay.....	2	ALT 1 (1214764)	1900
42a	1	1	-	-	1258636-8	.Styrenhet.....	.Steering unit.....	5	19) ALT 2	1920
	1	1	-	-	1307064-4	.Styrenhet.....	.Steering unit.....	5	20) ALT 2	1940
43	1	1	-	-	1212957-3	.Clips.....	.Clip.....	2		1960
44	1	1	-	-	1212727-0	.Ledning, jord- strömställare	.Cable, earth- switch	5		1980
	-	1	-	-	1234907-2	.Klamma.....	.Clamp.....	8		2000
46	-	1	-	-	955139-1	.Skruv.....	.Screw.....	2		2040
47	-	2	-	-	1246094-5	.Bandklamma.....	.Strip clamp.....	2		2060
47a	-	-	-	-	958236-2	.Skruv.....	.Screw.....	2		2080
48	1	-	-	-	948211-8	.Bandklamma.....	.Strip clamp.....	2		2100
49	1	1	-	-	1235092-2	.Strömställare.....	.Switch.....	2		2120
50	ERF	ERF	-	-		.AC- kompensering, B27A, B28A	.AC- compensation, B27A, B28A		SE SIDA 76, 8-D05	2140
	ERF	ERF	-	-		.AC- kompensering, B27E	.AC- compensation, B27E		SE SIDA 78, 8-D07	2160
										2180
										2200

13. 262 CH-6449, 264 CH-83054, 265 CH-21774.

18. 242 CH 165570-, 244 CH 482505-, 245 CH 264755-, 262 CH 645 0-, 264 CH 83055-, 265 CH 21775-.

19. 242 CH-189179, 244 CH-592109, 245 CH-317939, 262 CH- 8374, 264 CH-107609, 265 CH-28319.

20. 242 CH 189180-, 244 CH 592110-, 245 CH 317940-, 262 CH 8375-, 264 CH 107610-, 265 CH 28320-.

31. 242 CH 165570-189179, 244 CH 482505-592109, 245 CH 264755-317939, 262 CH 6450-8374, 264 CH 83055-107609, 265 CH 21775-28319.

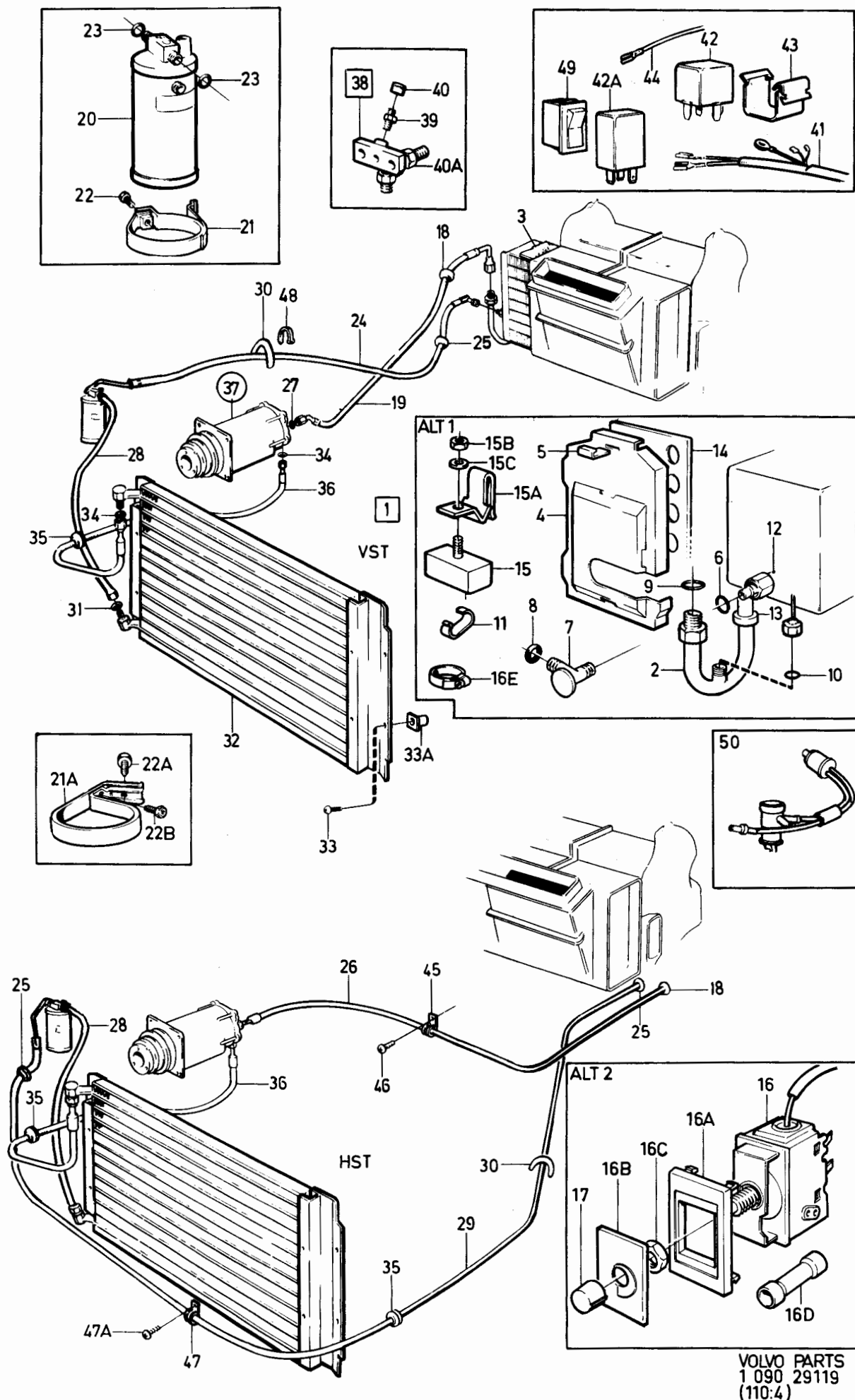

240 - 260 series  
1979 - 1984

Reservdelskatalog  
Parts Catalogue

8-C03

**VOLVO**

Sida Page	Grupp Group				Luftkonditionering B27, B28 EXCL Australia, Malaysia, Indonesien, Thailand.		Air conditioning B27, B28 EXCL Australia Malaysia, Indonesia, Thailand.		Illustration 29119 1984-12	0450
50	9									
Pos. Fig.	Antal/Quantity				Artikel nr Part No	Benämning	Description	Sats Kit	B P S R	Anmärkning Notes
	VST	HST	ERF							
	ERF	ERF	-	-		AC- kompensering, ..... B27F, B28F	AC-COMPENSATION, .... B27F, B28F			SE SIDA 80, 8-D09
										2220 2240

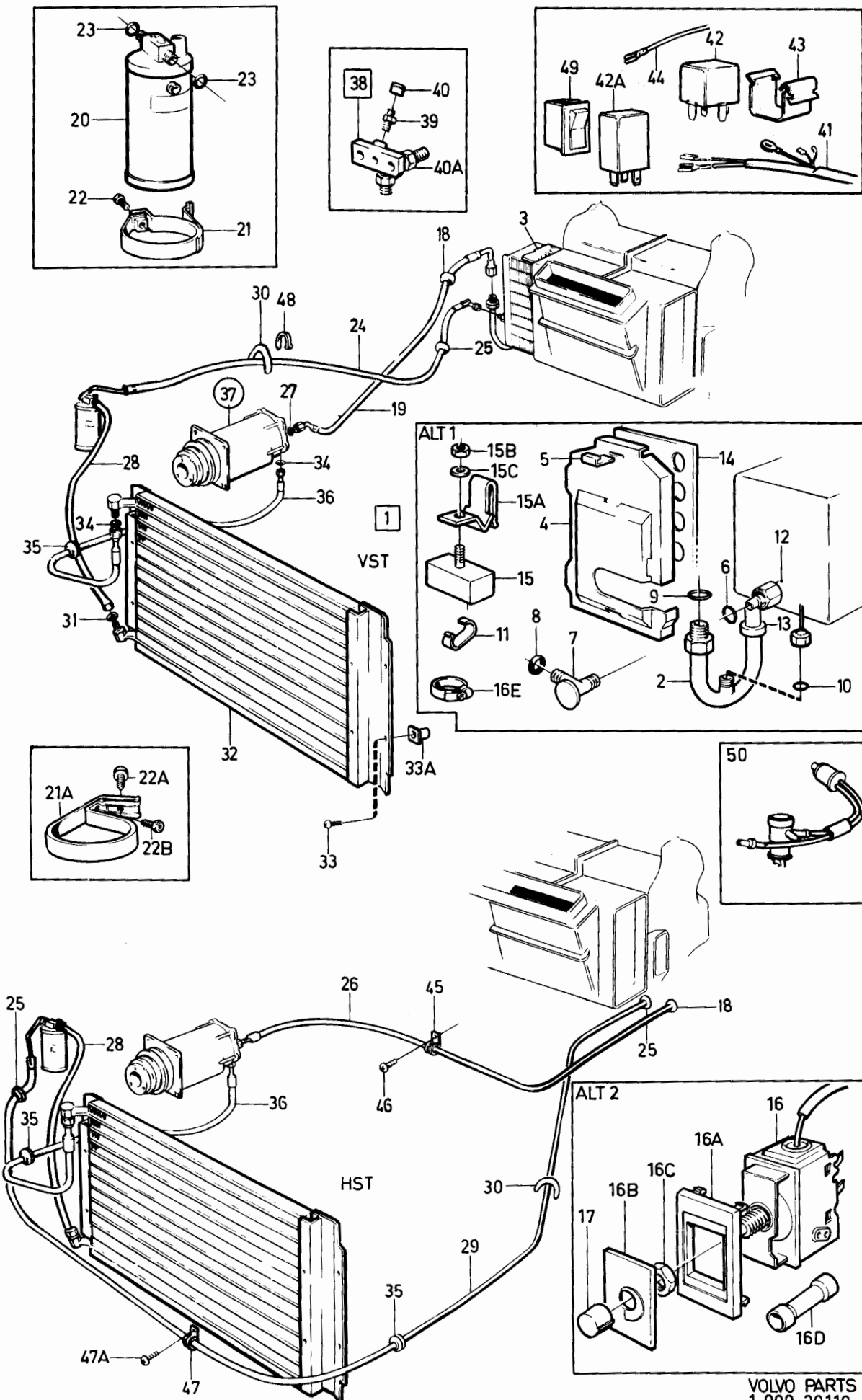

VOLVO PARTS  
1 090 29119  
(110:4)

240 - 260 series  
1979 - 1984Reservdelskatalog  
Parts Catalogue

8-C05

**VOLVO**

Sida Page	Grupp Group	Luftkonditionering B27, B28		Air conditioning B27, B28		Illustration		0500		
		Australien, Malaysia, Indonesien, Thailand		Australia, Malaysia, Indonesia, Thailand		25477 1983-11				
52	9									
Pos. Fig.	Antal/Quantity			Artikel nr Part No	Benämning	Description	Sats Kit	B P S R	Anmärkning Notes	
1	1	-	-	-	Luftkonditionering.....	Air conditioning.....				0020
2	ERF	-	-	-	.Kompletteringssatser.....	.Supplementary kit.....			SE SIDA 60, 8-C13	0040
3	1	-	-	-	1214851-6 .Evaporator.....	.Evaporator.....	5			0060
4	2	-	-	-	1215736-8 .Packning.....	.Gasket.....	5		EXCL MALAYSIA	0080
5	1	-	-	-	1215736-8 .Packning.....	.Gasket.....	5		MALAYSIA	0100
6	3	-	-	-	1234810-8 .Lock.....	.Cover.....	5			0120
7	1	-	-	-	1211604-2 .Clips.....	.Clip.....	3			0140
8	1	-	-	-	1215026-4 .O-ring.....	.O-ring.....	5			0160
9	1	-	-	-	1258659-0 .Expansionsventil.....	.Expansion valve.....	5		(1215023)	0180
10	1	-	-	-	1215025-6 .O-ring.....	.O-ring.....	5			0200
11	1	-	-	-	1215028-0 .O-ring.....	.O-ring.....	5			0220
12	2900	-	-	-	1215024-9 .O-ring.....	.O-ring.....	5			0240
13	1	-	-	-	684281-9 .Klammer.....	.Clamp.....	5			0260
14	1	-	-	-	591235-7 .Tape.....	.Tape.....	6			0280
14a	1	-	-	-	591265-4 .Tätningmedel.....	.Sealing agent.....	5		200 GRAM	0300
14b	1	-	-	-	1575612-5 .Termostat.....	.Thermostat.....	3		AUSTRALIA ALT 1	0320
14c	1	-	-	-	684565-5 .Klamma.....	.Clamp.....	8		AUSTRALIA ALT 1	0340
15	1	-	-	-	1214057-0 .Mutter.....	.Nut.....	2		AUSTRALIA ALT 1	0360
15a	1	-	-	-	120164-9 .Fjädrande bricka.....	.Resilient washer.....	2		AUSTRALIA ALT 1	0380
15b	1	-	-	-	1323460-4 .Termostat.....	.Thermostat.....	2		(1259617)	0400
15c	1	-	-	-	1258212-8 .Hus.....	.Housing.....	5		AUSTRALIA ALT 2	0420
15d	1	-	-	-	1258213-6 .Bricka.....	.Washer.....	5		AUSTRALIA ALT 2	0440
16	1	-	-	-	1258211-0 .Mutter.....	.Nut.....	2		AUSTRALIA ALT 2	0460
17	1	-	-	-	956956-7 .Skarvhylsa.....	.Bolt connector.....	2		AUSTRALIA ALT 2	0480
18	1	-	-	-	1258214-4 .Knopp.....	.Knob.....	3		AUSTRALIA ALT 2	0500
19	3	-	-	-	1215268-2 .Bussning.....	.Bushing.....	5			0520
20	1	-	-	-	1215114-8 .Konsol.....	.Bracket.....	5			0540
21	1	-	-	-	190666-8 .Skruv.....	.Screw.....	2			0560
22	1	-	-	-	945414-1 .Skruv.....	.Screw.....	2			0580
23	1	-	-	-	1215020-7 .Torkare.....	.Reciever-drier.....	5			0600
24	1	-	-	-	1215021-5 .Klamma.....	.Clamp.....	5			0620
25	1	-	-	-	1215008-2 .Slang.....	.Hose.....	5			0640
26	1950	-	-	-	1234873-6 .Slang kmpl.....	.Hose cpl.....	5			0660
27	1	-	-	-	948248-0 .Skyddsslang.....	.Hose.....	2			0680
28	2	-	-	-	948211-8 .Bandklamma.....	.Clamp.....	2			0700
29	1	-	-	-	1266026-2 .Magnetventil.....	.Magnet valve.....	2		THAILAND	0720
30	1	-	-	-	1215025-6 .O-ring.....	.O-ring.....	5			0740
31	1	-	-	-	1235207-6 .Slang.....	.Hose.....	5			0760
32	1	-	-	-	686355-9 .Bussning.....	.Bushing.....	5			0780
33	1	-	-	-	1215028-0 .O-ring.....	.O-ring.....	5			0800
34	1	-	-	-	679754-2 .Kantlist.....	.Moulding.....	2			0820
35	4	-	-	-	1215025-6 .O-ring.....	.O-ring.....	5			0840
36	2	-	-	-	1235692-9 .Kondensor.....	.Condensor.....	5			0860
37	2	-	-	-	965395-7 .Skruv.....	.Screw.....	2			0880
38	1	-	-	-	1215026-4 .O-ring.....	.O-ring.....	5			0900
39	1	-	-	-	686356-7 .Bussning.....	.Bushing.....	5			0920
		-	-	-	1215005-8 .Slang.....	.Connection cpl.....	5		13)	0940
		-	-	-	1235412-2 .Kompressor med koppling.....	.Compressor with connection.....	8		13)	0960
		-	-	-					ERS AV 1277225-7,	0980
		-	-	-					1 ST 1277224-0,	1000
		-	-	-					1 ST 1207400-1,	1020
		-	-	-					1 ST 1207405-0,	1040
		-	-	-					1 ST 1277239-8,	1060
		-	-	-					1 ST 1207406-8.	1080
		-	-	-						1100
		-	-	-						1120
		-	-	-	..Det se sida 64, 8-C17.....	..Comps page 64, 8-C17				

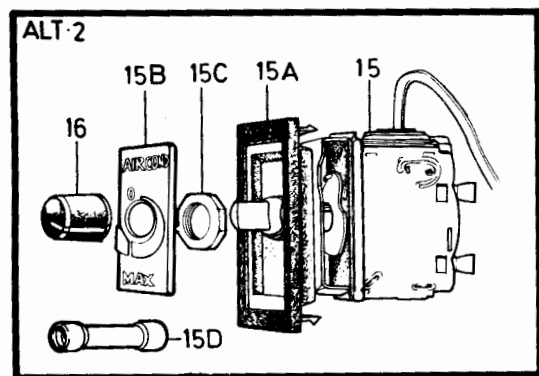
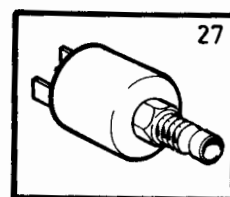
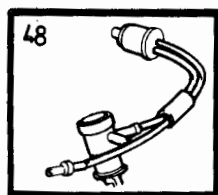
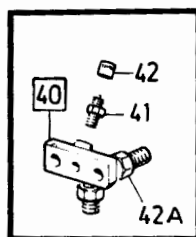
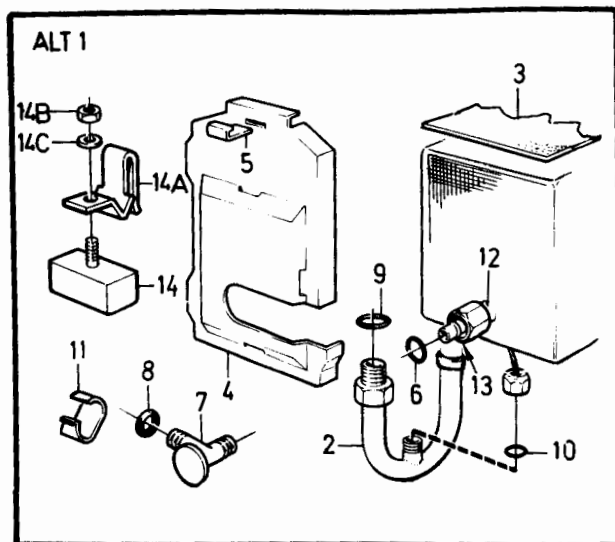
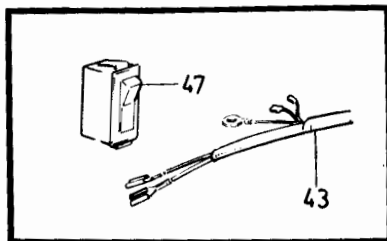

1

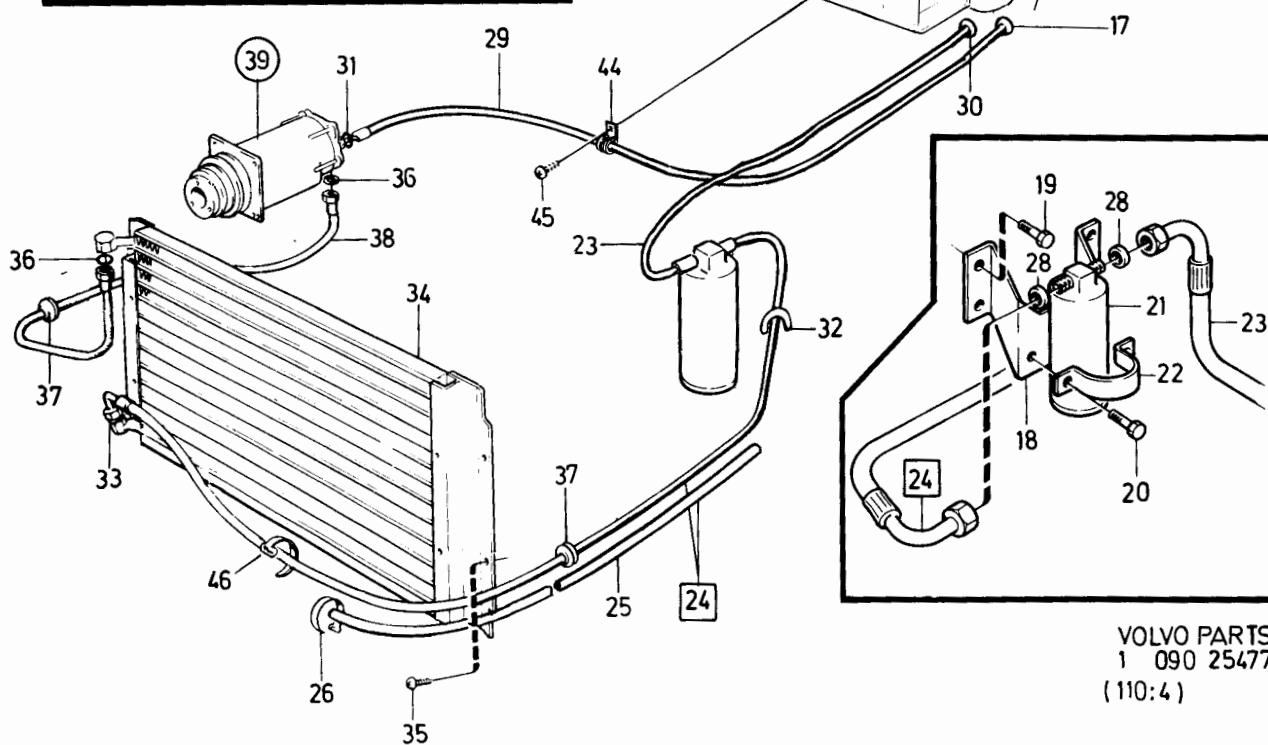

VOLVO PARTS  
1 090 25477  
(110:4)



240 - 260 series  
1979 - 1984

Reservdelskatalog  
Parts Catalogue

8-C07

**VOLVO**

Sida Page	Grupp Group	Luftkonditionering B27, B28				Air conditioning B27, B28				Illustration	0500
		Australien, Malaysia, Indonesien, Thailand				Australia, Malaysia, Indonesia, Thailand				25477 1984-12	
54	9										
Pos. Fig.	Antal/Quantity				Artikel nr Part No	Benämning	Description	Sats Kit	B P S R	Anmärkning Notes	
	1	-	-	-	1259724-1	..Kompressor med ..... koppling	..Compressor with..... connection	8	14)	ERS AV 1277225-7, 1 ST 1277224-0, 1 ST 1207400-1, 1 ST 1207405-0, 1 ST 1277239-8, 1 ST 1207406-8.	1140 1160 1180 1200 1220 1240 1260 1280 1300 1320
40	1	-	-	-	1215457-1	..Det se sida 64, 8-C17.....	..Comps page 64, 8-C17	8	13)		1340
41	1	-	-	-	1215458-9	..Anslutning kmpl.....	..Connection cpl .....	8			1360
42	1	-	-	-	1215459-7	..Ventil .....	..Valve .....	5			1380
42a	1	-	-	-	1259846-2	..Hatt .....	..Seal cap .....	5			1400
43	1	-	-	-	1259846-2	..Anslutning .....	..Connection .....	5	14)		1420
	1	-	-	-	1235026-0	..Kabelmatta, .....	..Cable harness, .....	5			1440
						kompressor	compressor				1460
44	1	-	-	-	1234907-2	..Klamma .....	..Clamp .....	8			1480
45	1	-	-	-	955139-1	..Skruv .....	..Screw .....	2			1500
46	1	-	-	-	1246094-5	..Bandklamma .....	..Strip clamp .....	2			1520
47	1	-	-	-	1235092-2	..Strömställare .....	..Switch .....	2			1540
48	ERF	-	-	-		..AC-KOMPENSERING, .....	..AC- COMPENSATION .....			SE SIDA 76, 8-D05	1560
						B27A, B28A	B27A, B28A				1580
	ERF	-	-	-		..AC-KOMPENSERING, .....	..AC-COMPENSATION, .....			SE SIDA 78, 8-D07	1600
						B27E	B27E				1620
	ERF	-	-	-		..AC-KOMPENSERING, .....	..AC-COMPENSATION, .....			SE SIDA 80, 8-D09	1640
						B27F, B28F	B27F, B28F				1660

13. 262 CH-6449, 264 CH-83054, 265 CH-21774.

14. 262 CH 6450-, 264 CH 83055-, 265 CH 21775-.

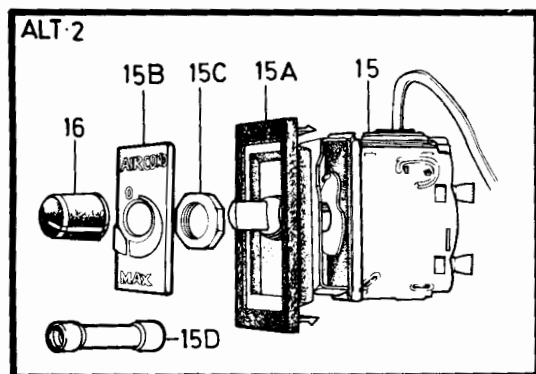
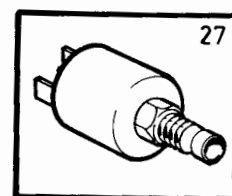
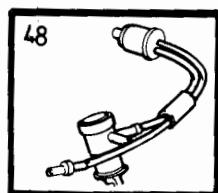
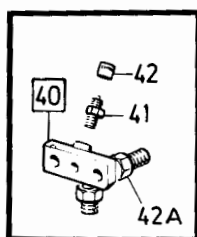
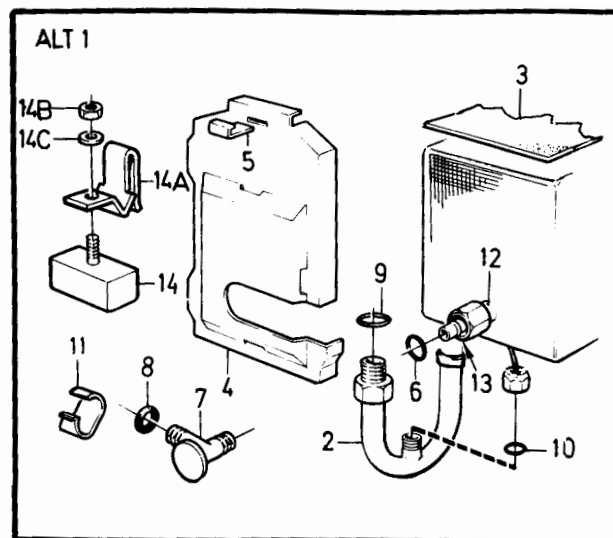
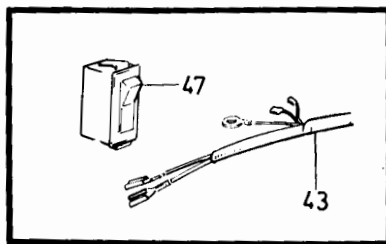

1

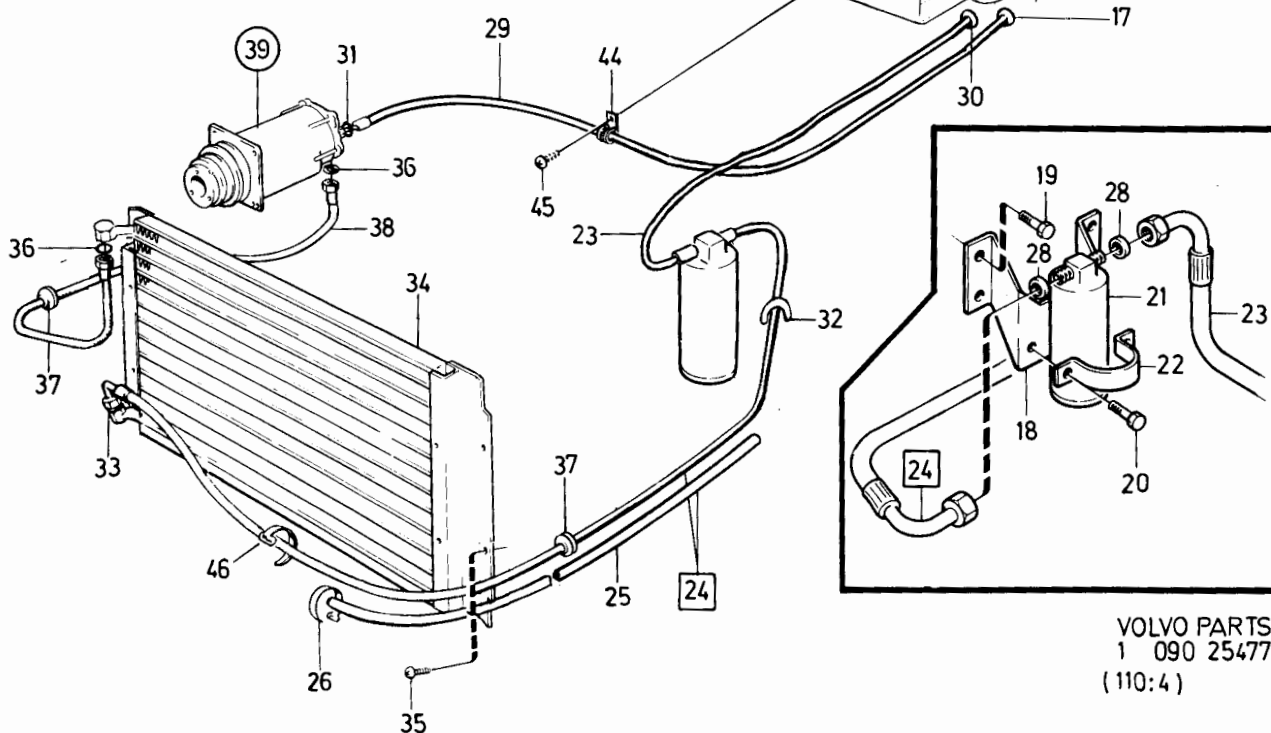

VOLVO PARTS  
1 090 25477  
(110:4)

240 - 260 series  
1979 - 1984Reservdelskatalog  
Parts Catalogue

8-C09

**VOLVO**

Sida Page	Grupp Group	Luftkonditionering B27, 13)			Air conditioning B27, 13)			Illustration	0520
56	9	ACC			ACC			21547 1983-11	
Pos. Fig.	Antal/Quantity			Artikel nr Part No	Benämning	Description	Sats Kit	Anmärkning Notes	
	283 160	283 161	ERF						
1	1	-	-	283160-0	Luftkonditioneringssats	Air conditioning kit	8	VST	0020
	-	1	-	283161-8	Luftkonditioneringssats	Air conditioning kit	8	HST	0040
	-	-	1		Kompletteringssatser	Supplementary kit		SE SIDA 60, 8-C13	0060
2	1	1	-	1214851-6	Evaporator	Evaporator	5		0080
3	1	1	-	1215736-8	Packning	Gasket	5		0100
4	1	1	-	1234810-8	Lock	Cover	5		0120
5	3	3	-	1211604-2	Clips	Clip	3		0140
6	1	1	-	1215026-4	O-ring	O-ring	5		0160
7	1	1	-	1215028-0	O-ring	O-ring	5		0180
8	1	1	-	1215024-9	O-ring	O-ring	5		0200
9	1	1	-	1234087-3	Överfallsmutter	Cap nut	5		
10	1	1	-	1234086-5	Propp	Plug	5		0240
11	2900	2900	-	591235-7	Tape	Tape	6		0260
12	ERF	ERF	-	1277210-9	Tape	Tape	2	(591275)	0280
13	1	1	-	591265-4	Tätningssmedel	Sealing agent	5	200 GRAM	0300
14	1	1	-	1215683-2	Termostat	Thermostat	5		0320
15	1	1	-	684565-5	Klamma	Clamp	8		
16	1	1	-	120164-9	Fjäderbricka	Spring washer	2		0360
17	1	1	-	1214057-0	Mutter	Nut	2		0380
18	1	1	-	1215268-2	Bussning	Bushing	5		0400
19	1	-	-	1215001-7	Slang	Hose	5		0420
20	-	1	-	1234530-2	Slang	Hose	5		0440
21	2	2	-	1215028-0	O-ring	O-ring	5		0460
22	1	1	-	1234812-4	Reglerventil	Control valve	5		0480
	1	1	-	273641-1	Packningssats för expansionsventil	Gasket kit for expansions valve	5		0500
	1	1	-	273388-9	Packningssats ventil	Gasket kit for valve	5		0520
	1	1	-	273389-7	insugningsreglering	suction throttling	5		0540
	1	1	-	273390-5	O-ringssats, inre och yttre anslutningar	O-ring kit, int. and ext. connections	5		0560
	1	1	-	273391-3	Torkarsats	Desiccant, drier-kit	5		0580
	1	1	-		Sats för inspektionsglas	Glass, sight-kit	5		0600
23	1	1	-	1215016-5	Klamma	Clamp	3		0620
24	1	1	-	1215114-8	Konsol	Bracket	5		0640
25	3	3	-	190666-8	Skruv	Screw	2		0660
26	1	1	-	945414-1	Skruv	Screw	2		0680
27	1	1	-	1215024-9	O-ring	O-ring	5		0700
28	1	1	-	1234086-5	Propp	Plug	5		0720
29	1	1	-	1234088-1	Nippel	Nipple	5		0740
30	1	1	-	1215025-6	O-ring	O-ring	5		
31	1	1	-	1215026-4	O-ring	O-ring	5		0800
32	1	-	-	1215002-5	Slang	Hose	5		0820
33	-	1	-	1234355-4	Slang	Hose	5		0840
34	2	1	-	686355-9	Bussning	Bushing	5		0860
35	1	-	-	1234701-9	Slang	Hose	5		0880
36	-	1	-	1234366-1	Slang	Hose	5		0900
37	1	1	-	1215028-0	O-ring	O-ring	5		0920
38	1	-	-	1215004-1	Slang	Hose	5		0940
39	-	1	-	1234872-8	Slang kmpl	Hose cpl	5		0960
40	-	1	-	1234872-8	Slang	Hose	5	(1215290)	0980
41	-	1900	-	948248-0	Skyddsslang	Hose	2		1000
42	-	1	-	948211-8	Bandklammer	Clamp	2		1020
43	95MM	95MM	-	679754-2	Kantlist	Moulding	2		1040
44	1	1	-	1215025-6	O-ring	O-ring	5		1060
45	1	1	-	1235692-9	Kondensor	Condenser	5	(1214086)	1080
46	4	4	-	965395-7	Skruv	Screw	2		1100
47	2	2	-	1215026-4	O-ring	O-ring	5		1120
48	1	2	-	686356-7	Bussning	Bushing	5		1140
49	1	1	-	1215005-8	Slang	Hose	5		1160

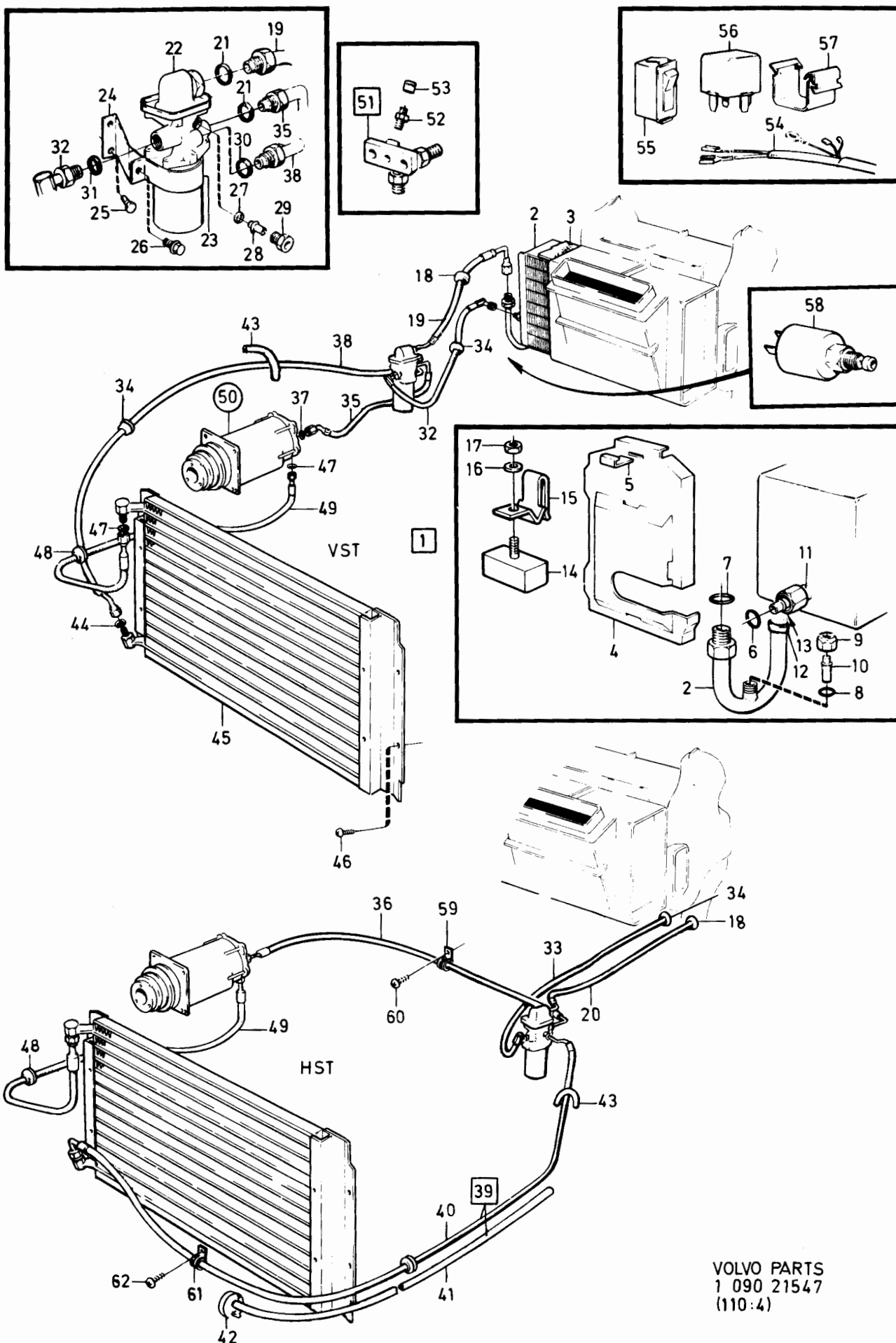

VOLVO PARTS  
1 090 21547  
(110:4)

240 - 260 series  
1979 - 1984Reservdelskatalog  
Parts Catalogue

8-C11

**VOLVO**

Sida Page	Grupp Group	Luftkonditionering B27, 13)			Air conditioning B27, 13)			Illustration 21547 1984-12			0520
58	9	ACC			ACC						
Pos. Fig.	Antal/Quantity				Artikel nr Part No	Benämning	Description	Sats Kit	B P S R	Anmärkning Notes	
	283 160	283 161	ERF								
50	1	1	-	-	1214079-4	..Kompressor med koppling	..Compressor with connection	8		ERS AV 1 ST 1277225-7, 1 ST 1277224-0, 1 ST 1207400-1, 1 ST 1207405-0, 1 ST 1277239-8, 1 ST 1207406-8, 1 ST 958506-8	1220 1221 1222 1223 1224 1225 1240
	1	1	-	-	1235215-9	..Kompressor med koppling	..Compressor with connection	8		ERS AV 1 ST 1277225-7, 1 ST 1277224-0, 1 ST 1207400-1, 1 ST 1207405-0, 1 ST 1277239-8, 1 ST 1207406-8, 1 ST 958506-8	1245 1250 1253 1254 1255 1260
51	1	1	-	-	1215457-1	..Det se sida 64, 8-C17..... ..Anslutning.....	..Comps page 64, 8-C17 ..Connection.....	8			1260 1260
52	1	1	-	-	1215458-9	..Ventil.....	..Valve.....	5			1260
53	1	1	-	-	1215459-7	..Hatt.....	..Seal cap.....	5			1320
54	1	1	-	-	1235026-0	..Kabelmatta, kompressor	..Cable harness, compressor	5			1380 1400
55	1	1	-	-	1235092-2	..Strömställare.....	..Switch.....	2			1420
56	1	1	-	-	1324492-6	..Relä.....	..Relay.....	2	(1214764)		1440
57	1	1	-	-	1212957-3	..Clips.....	..Clip.....	2			1460
58	1	1	-	-	1266026-2	..Magnetventil.....	..Magnet valve.....	2			1480
59	-	1	-	-	1234907-2	..Klamma.....	..Clamp.....	8			1500
60	-	1	-	-	955139-1	..Skruv.....	..Screw.....	2			1520
61	-	1	-	-	952633-6	..Klamma.....	..Clamp.....	2			1540
62	-	1	-	-	958236-2	..Skruv.....	..Screw.....	2			1560
	1	1	-	-	949234-9	..Kilrem.....	..Drive belt.....	2	L 1350		1580 1600

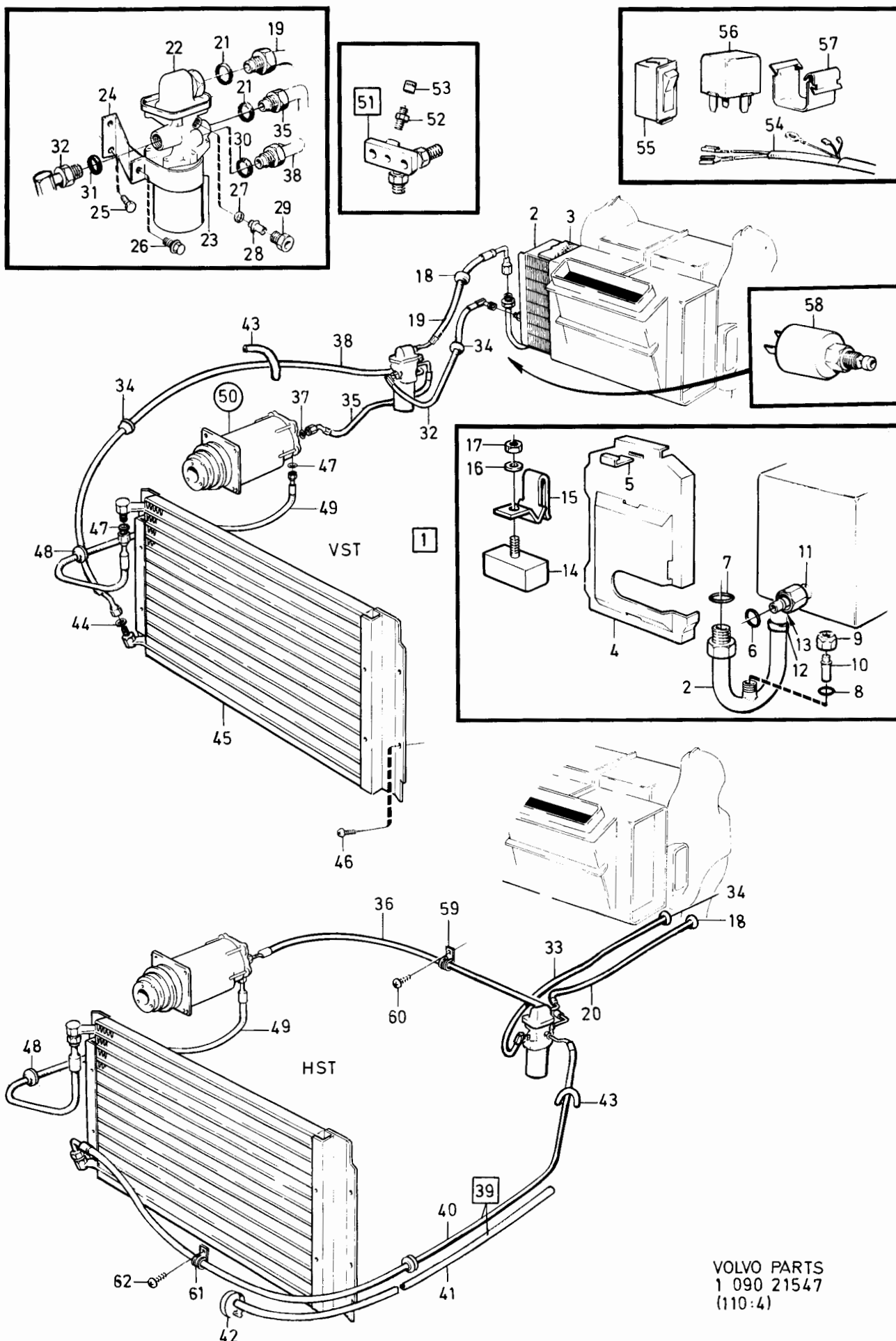

240 - 260 series  
1979 - 1984

Reservdelskatalog  
Parts Catalogue

8-C13

**VOLVO**

Sida Page	Grupp Group	Kompletteringssatser B27, B28 Luftkonditionering		Supplementary kits B27, B28 Air conditioning		Illustration 37178 1984-12	0550			
60	9									
Pos. Fig.	Antal/Quantity			Artikel nr Part No	Benämning	Description	Sats Kit	B P S R	Anmärkning Notes	
1	1	-	-	-	1129002-0	Kompletteringssats	Supplementary kit	8	13) ERS AV SATS/KIT 283163-4, 1ST 958506-8	0020 0040 0060 0080 0100 0120 0140 0160 0180 0200
2	1	-	-	-	1129102-8	Kompletteringssats	Supplementary kit	8	18)	0240 0260 0280 0300 0320
3	4	-	-	-	464273-2	.Konsol, bakre	.Bracket, rear	5		0340 0360 0380 0400 0420 0440 0460 0480 0500 0520 0540 0560 0580 0600 0620 0640 0660 0680 0700 0720 0740 0760
4	1	-	-	-	464612-1	.Distansbricka	.Washer	5		
5	1	-	-	-	464073-6	.Fästplåt, bakre	.Attaching plate, rear	5		
6	1	-	-	-	464070-2	.Fästplåt, främre	.Attaching plate front	5		
7	4	-	-	-	464272-4	.Konsol, främre	.Bracket, front	5		
8	4	-	-	-	955319-9	.Skruv	.Screw	2	L 35	
9	8	-	-	-	960148-5	.Bricka	.Washer	2		
10	3	-	-	-	946671-5	.Skruv	.Screw	2	L 30	
11	3	-	-	-	955654-9	.Skruv	.Screw	2	13) UNF 5/16"X13	
12	3	-	-	-	940199-3	.Skruv	.Screw	2	18) M8X12	
13	3	-	-	-	940114-2	.Skruv	.Screw	2	13) UNC 3/8"X22	
14	3	-	-	-	955317-3	.Skruv	.Screw	2	18) M10X25	
15	2	-	-	-	955783-6	.Mutter	.Nut	2		
16	1	-	-	-	464318-5	.Hållare	.Holder	5		
17	1	-	-	-	955653-1	.Skruv	.Screw	2	13) UNF 5/16"X9,5	
18	1	-	-	-	940199-3	.Skruv	.Screw	2	18) M8X12	
19	1	-	-	-	967137-1	.Kilrem	.Drive belt	1	(958506) L = 1400, HC50X1400	
20	-	-	-	-						
21	-	-	-	-						
22	1	-	-	-		Kompletteringssats	Supplementary kit		B27A, B28A	
23	1	-	-	-	246148-1	.Ventilkåpa, H	.Valve cover, R	4		
24	1	-	-	-	1269810-6	.Packning, H	.Gasket, R	1	(1269440)	
25	4	-	-	-	946480-1	.Skruv	.Screw	2	M7 X 25	
26	6	-	-	-	947422-2	.Skruv	.Screw	2	M7 X 50	
27	10	-	-	-	946599-8	.Fjädrande bricka	.Resilient washer	2		
28	1	-	-	-	464946-3	.Slirfläkt	.Friction fan	2		
29	-	-	-	-						
30	-	-	-	-						
31	-	-	-	-						
32	-	-	-	-						
33	-	-	-	-						
34	-	-	-	-						
35	-	-	-	-						
36	-	-	-	-						
37	-	-	-	-						
38	-	-	-	-						
39	-	-	-	-						
40	-	-	-	-						
41	-	-	-	-						
42	-	-	-	-						
43	-	-	-	-						
44	-	-	-	-						
45	-	-	-	-						
46	-	-	-	-						
47	-	-	-	-						
48	-	-	-	-						
49	-	-	-	-						
50	-	-	-	-						
51	-	-	-	-						
52	-	-	-	-						
53	-	-	-	-						
54	-	-	-	-						
55	-	-	-	-						
56	-	-	-	-						
57	-	-	-	-						
58	-	-	-	-						
59	-	-	-	-						
60	-	-	-	-						
61	-	-	-	-						
62	-	-	-	-						
63	-	-	-	-						
64	-	-	-	-						
65	-	-	-	-						
66	-	-	-	-						
67	-	-	-	-						
68	-	-	-	-						
69	-	-	-	-						
70	-	-	-	-						
71	-	-	-	-						
72	-	-	-	-						
73	-	-	-	-						
74	-	-	-	-						
75	-	-	-	-						
76	-	-	-	-						
77	-	-	-	-						
78	-	-	-	-						
79	-	-	-	-						
80	-	-	-	-						
81	-	-	-	-						
82	-	-	-	-						
83	-	-	-	-						
84	-	-	-	-						
85	-	-	-	-						
86	-	-	-	-						
87	-	-	-	-						
88	-	-	-	-						
89	-	-	-	-						
90	-	-	-	-						
91	-	-	-	-						
92	-	-	-	-						
93	-	-	-	-						
94	-	-	-	-						
95	-	-	-	-						
96	-	-	-	-						
97	-	-	-	-						
98	-	-	-	-						
99	-	-	-	-						
100	-	-	-	-						

13. 262 CH-6449, 264 CH-83054, 265 CH-21774.

18. 242 CH 165570-, 244 CH 482505-, 245 CH 264755-, 262 CH 645 0-, 264 CH 83055-, 265 CH 21775-.

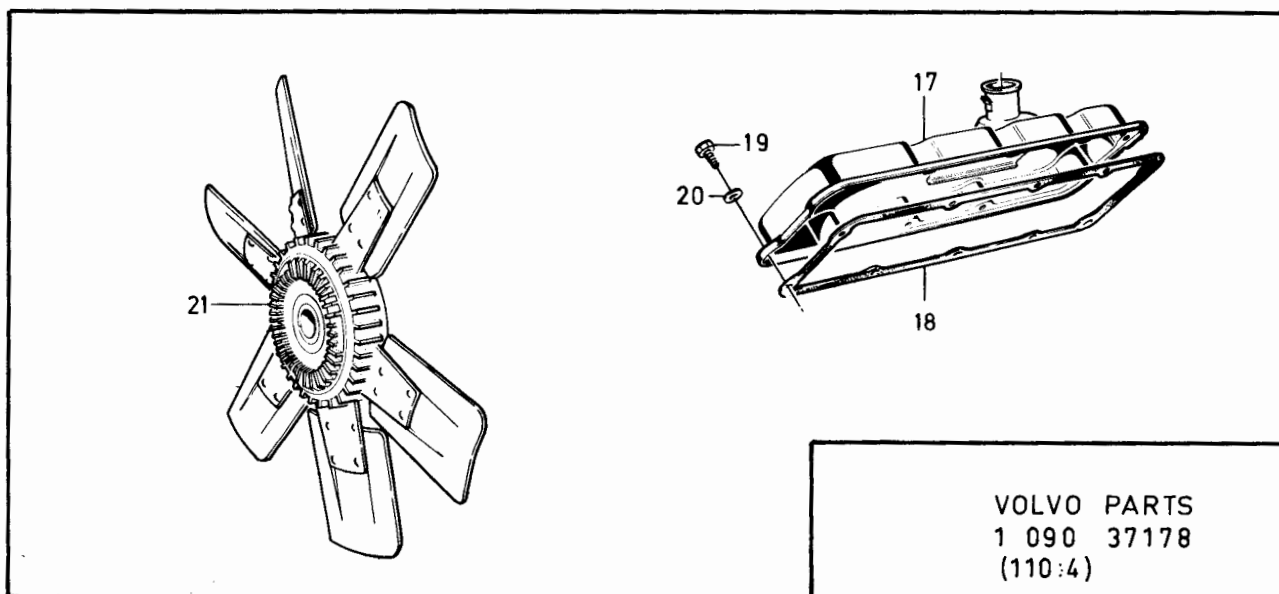
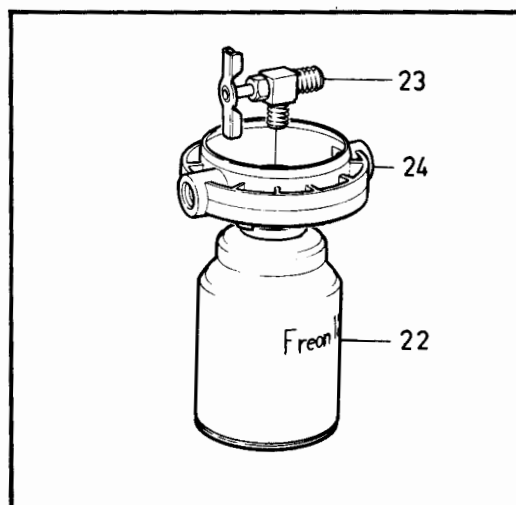
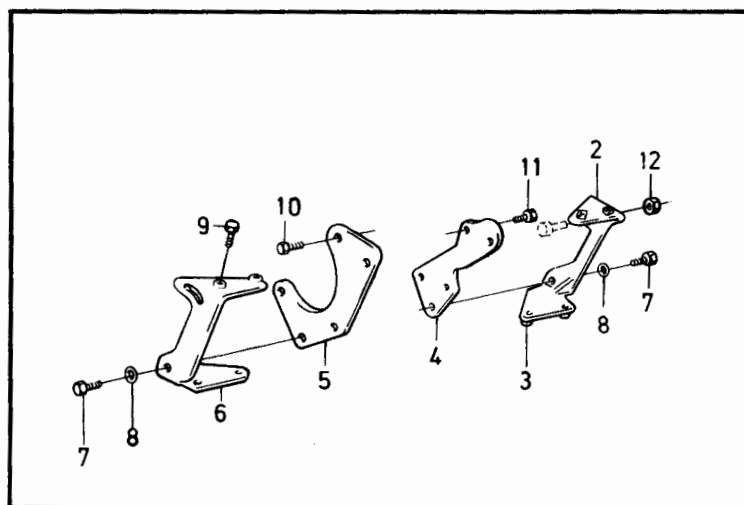
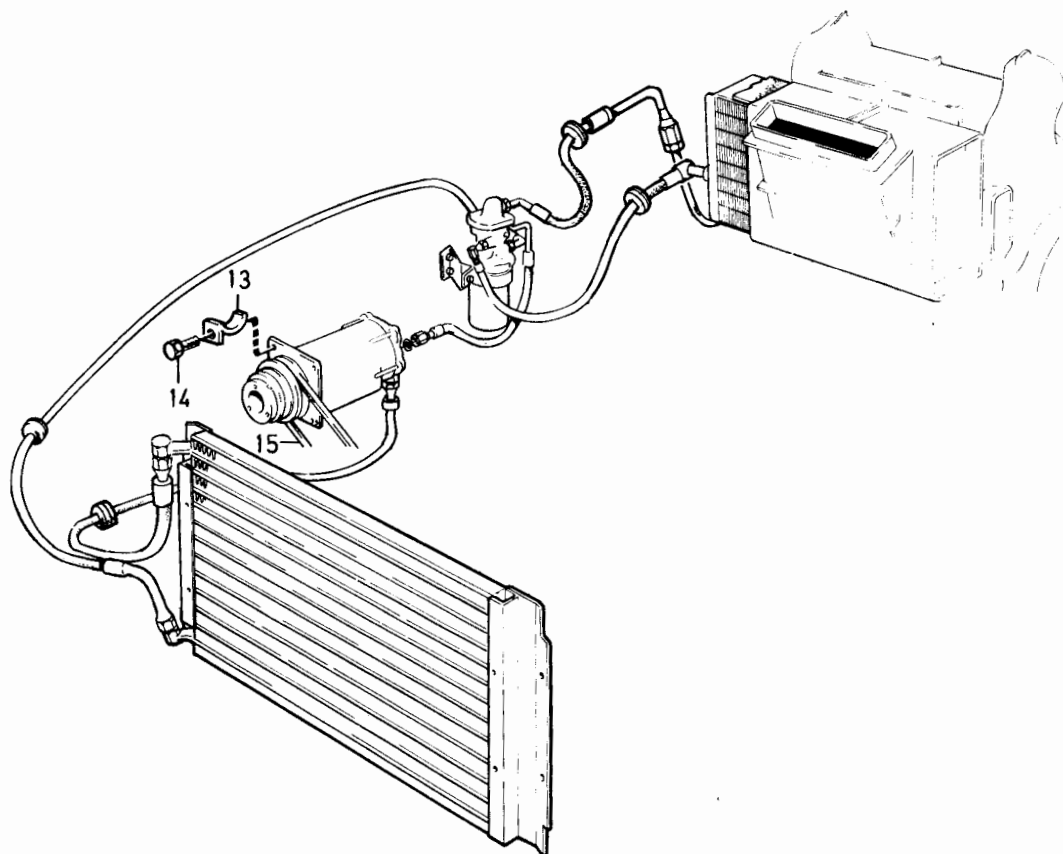

VOLVO PARTS  
1 090 37178  
(110:4)



240 - 260 series  
1979 - 1984Reservdelskatalog  
Parts Catalogue

8-C15

**VOLVO**

Sida Page	Grupp Group	Kompressor 1235124, 1324131	Compressor 1235124, 1324131	Illustration 12989 1984-12	0580						
62	9										
Pos. Fig.	Antal/Quantity				Artikel nr Part No	Benämning	Description	Sats Kit	B P S R	Anmärkning Notes	
1	1	-	-	-	1235124-3	Kompressor.....	Compressor.....	8		ERS AV 1324131-0	0020
	-	1	-	-	1324131-0	Kompressor.....	Compressor.....	5			0030
2	1	-	-	-		.Vevhus.....	.Crankcase.....	8			0040
3	1	-	-	-	1207318-5	.Kullager, främre.....	.Ball bearing, front.....	8			0060
4	1	-	-	-	688708-7	.Kullager, bakre.....	.Ball bearing, rear.....	8			0080
5	1	-	-	-		.Lagerhus.....	.Rear bearing housing.....	8		(688709)	0100
6	1	-	-	-	1307532-0	.Vevaxel.....	.Crank shaft.....	8			0120
7	1	-	-	-	688711-1	.Kil.....	.Key.....	5			0140
8	2	-	-	-	1307533-8	.Kolv med vevstake.....	.Piston with connection rod.....	8			0160
9	1	-	-	-	1207321-9	.Lock med tätning.....	.Seal assy.....	5			0180
10	1	-	-	-	688714-5	..Packning.....	..Quard ring.....	5			0220
11	6	-	-	-		.Skruv.....	.Screw.....	8			0240
12	2	-	-	-		.Propp.....	.Oil fill plug.....	8		(688716)	0260
13	2	-	-	-	688717-8	.O-ring.....	.O-ring.....	S 8			0280
14	1	-	-	-	688718-6	.Ventilplatta.....	.Valve plate assy.....	5			0300
	-	1	-	-	1347008-3	.Ventilplatta.....	.Valve plate assy.....	3			0310
15	1	-	-	-	688719-4	..Packning.....	..Gasket.....	S 5			0330
	-	1	-	-		..Packning.....	..Gasket.....	8			0340
16	1	-	-	-	688720-2	..Packning.....	..Gasket.....	S 5			0350
	-	1	-	-		..Packning.....	..Gasket.....	8			0360
17	2	-	-	-	688721-0	.Styrpinne.....	.Dowel pin.....	8			0380
18	1	-	-	-	688722-8	.Lock, undre.....	.Base plate.....	5			0400
19	1	-	-	-	688723-6	.Packning.....	.Gasket.....	S 8			0420
20	14	-	-	-	688715-2	.Skruv.....	.Screw.....	8			0440
21	1	-	-	-	688724-4	.Cylinderlock.....	.Cylinder head assy.....	5			0460
	1	-	-	-	688719-4	..Packning.....	..Gasket.....	S 5		SE POS 15	0480
	1	-	-	-	688720-2	..Packning.....	..Gasket.....	S 5		SE POS 16	0500
22	8	-	-	-	688725-1	.Skruv.....	.Screw.....	5			0520
23	1	-	-	-	1215013-2	.Ventil, kmpl.....	.Valve, cpl.....	5			0540
24	1	-	-	-	1215014-0	.Ventil, kmpl.....	.Valve, cpl.....	5			0560
25	1	-	-	-	1215458-9	..Ventil.....	..Valve.....	5			0580
26	1	-	-	-	1215459-7	..Hatt.....	..Seal cap.....	5			0600
27	4	-	-	-	688726-9	.Skruv.....	.Screw.....	5			0620
28	-	-	-	-		.Packning.....	.Gasket.....	S			0640
29	-	-	-	-		.O-ring.....	.O-ring.....	S			0660
	1	-	-	-	273229-5	Packningssats.....	Gasket kit.....	5			

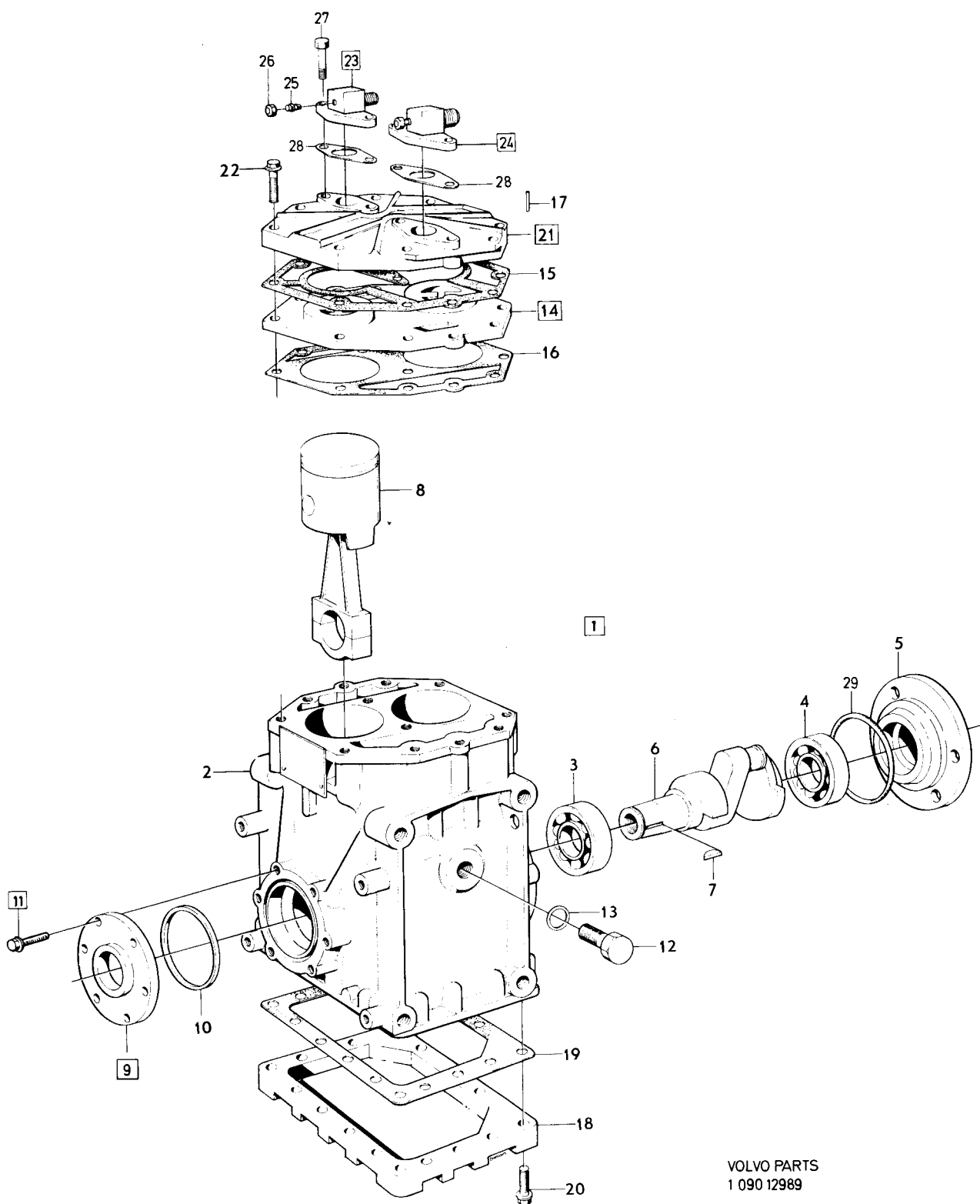

VOLVO PARTS  
1 090 12989



240 - 260 series  
1979 - 1984Reservdelskatalog  
Parts Catalogue

8-C17

**VOLVO**

Sida Page	Grupp Group	Kompressor B28	Compressor B28	Illustration 37179 1984-12	0600						
64	9										
Pos. Fig.	Antal/Quantity				Artikel nr Part No	Benämning	Description	Sats Kit	B P S R	Anmärkning Notes	
1	1	-	-	-	1235412-2	Kompressor med koppling	Compressor with connection	8		13) ERS AV 1 ST 1277225-7, 1 ST 1277224-0, 1 ST 1207400-1, 1 ST 1207405-0, 1 ST 1277239-8, 1 ST 1207406-8.	0020 0040 0041 0042 0043 0044 0045
	1	-	-	-	1259724-1	Kompressor med koppling	Compressor with connection	8		14) ERS AV 1 ST 1277225-7, 1 ST 1277224-0, 1 ST 1207400-1, 1 ST 1207405-0, 1 ST 1277239-8, 1 ST 1207406-8.	0060 0080 0081
	1	-	-	-	1235215-9	Kompressor med koppling	Compressor with connection	8		ACC ERS AV 1 ST 1277225-7, 1 ST 1277224-0, 1 ST 1207400-1, 1 ST 1207405-0, 1 ST 1277239-8, 1 ST 1207406-8, 1 ST 958506-8	0083 0084 0085 0100 0101 0103 0104 0105 0106 0107 0140
2	1	-	-	-	1277225-7	..Kompressor	..Compressor	5			0160
3	1	-	-	-	1207387-0	..Cylinder med axel	..Cylinder with shaft	8			0180
4	2	-	-	-	1207388-8	..Styrpinne	..Pin	8			0200
5	1	-	-	-	1207389-6	..Platta	..Plate	8			0220
6	1	-	-	-	1207390-4	..Platta	..Plate	8			0240
7	1	-	-	-	1207391-2	..Platta	..Plate	8			0260
8	1	-	-	-	1207392-0	..Lock, främre	..Cover, front	8			0280
	1	-	-	-	1207393-8	..Lock, bakre	..Cover, rear	8		13) 1235215, 1235412	0300
9	1	-	-	-	1307618-7	..Lock, bakre	..Cover, rear	8		14) 1259724	0320
	1	-	-	-	1207394-6	..Hus	..Housing	8		13) 1235215, 1235412	0340
	1	-	-	-	1307617-9	..Hus	..Housing	8		14) 1259724	0360
10	1	-	-	-	1207408-4	...Propp	...Drain plug	8			0380
11	1	-	-	-	1207409-2	...Packning	...Gasket	8			0400
12	1	-	-	-	1207395-3	..Rör	..Tube	8			0420
13	1	-	-	-	1207396-1	..Filter	..Filter	8			0480
14	1	-	-	-	1207397-9	..Pumphjul, inre och yttre	..Pump gear, inner and outer	8			0500
15	1	-	-	-	1207398-7	..Ventil	..Valve	8			0520
16	1	-	-	-	1207399-5	..O-ring	..O-ring	8			0540
17	1	-	-	-	1207400-1	..Spole	..Coil and housing	5			0560
18	1	-	-	-	1207401-9	..Låsring	..Circlip	5			0580
19	1	-	-	-	1277224-0	..Remskiva, kmpl	..Pulley, cpl	5		D6" 1235412, 1259724	0600
	1	-	-	-	1235211-8	..Remskiva, kmpl	..Pulley, cpl	5		D5" 1235215	0620
20	1	-	-	-	1207403-5	..Kullager	..Ball bearing	5			0640
	1	-	-	-	1207404-3	..Låsring	..Circlip	5			0660
	1	-	-	-	1207405-0	..Låsring	..Lock ring	5			0680
23	1	-	-	-	1207406-8	..Drivfläns	..Clutch drive assy	5			0700
24	1	-	-	-	1207407-6	..Kil	..Key	5			0720
25	1	-	-	-	273369-9	..Distansring	..Spacer ring	5			0740
26	1	-	-	-		Tätningssats för axel	Seal shaft kit	5			0760
27	1	-	-	-		..O-ring	..O-ring	S			0780
28	1	-	-	-		..Låsring	..Lock ring	S			0800
29	1	-	-	-		..Hållare	..Retainer	S			0820
	1	-	-	-		..Tätning	..Seal	S			0840
	1	-	-	-	273370-7	Låsringssats	Ring retainer kit	5			0860
30	1	-	-	-		..Låsring	..Lock ring	S			
32	1	-	-	-		..Låsring	..Lock ring	S			

13. 262 CH-6449, 264 CH-83054, 265 CH-21774.

14. 262 CH 6450-, 264 CH 83055-, 265 CH 21775-.

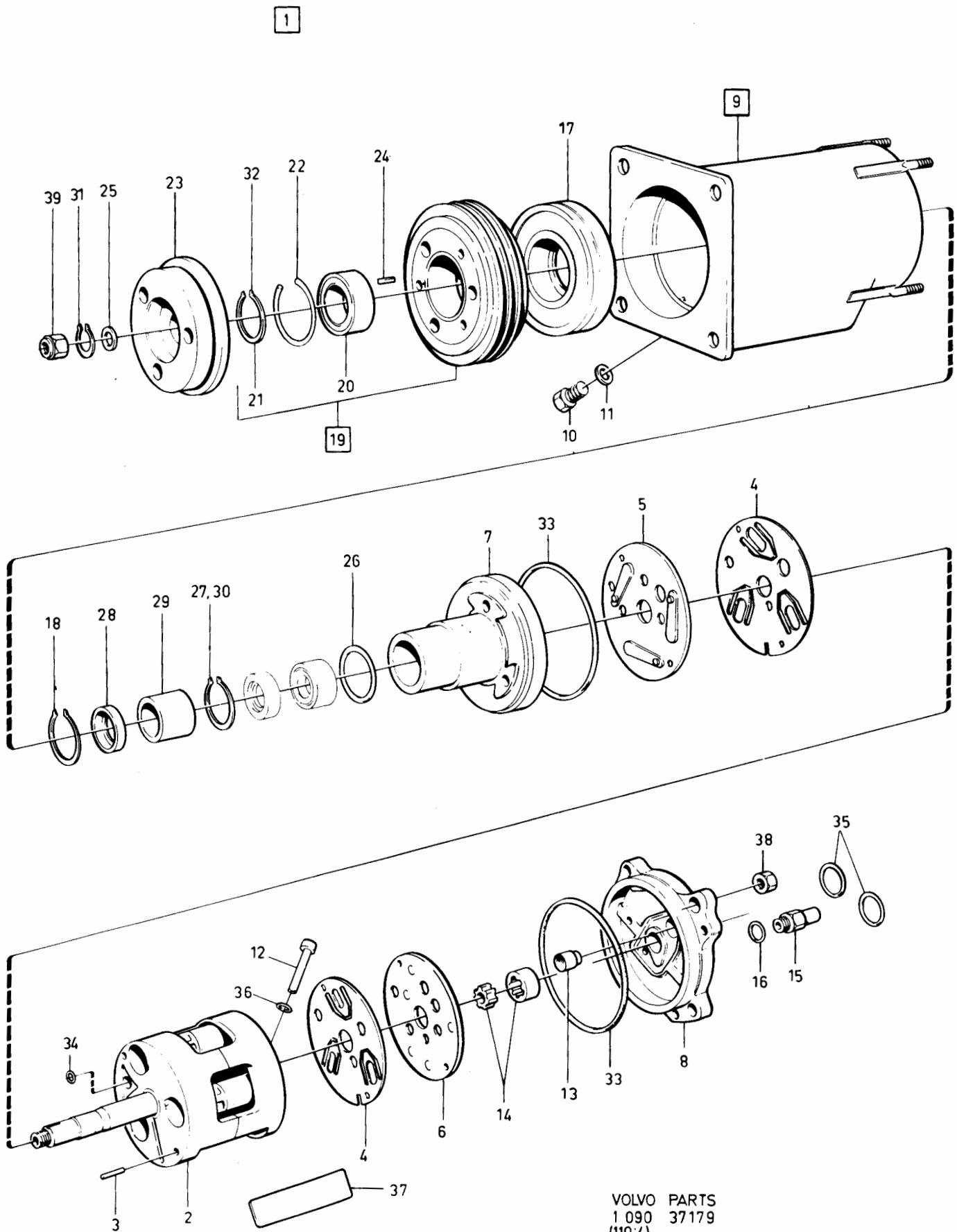

240 - 260 series  
1979 - 1984

Reservdelskatalog  
Parts Catalogue

8-C19

**VOLVO**

Sida Page	Grupp Group	Kompressor B28		Compressor B28		Illustration 37179 1984-12	0600				
66	9										
Pos. Fig.	Antal/Quantity				Artikel nr Part No	Benämning	Description	Sats Kit	B P S R	Anmärkning Notes	
32	1	-	-	-	273371-5	.Låsring.....	.Lock ring .....	S			0880
	1	-	-	-		Packningssats.....	Gasket kit.....	S	5		0900
33	2	-	-	-		.O-ring .....	.O-ring .....	S			0920
34	2	-	-	-		.O-ring .....	.O-ring .....	S			0940
35	2	-	-	-		.O-ring .....	.O-ring .....	S			0960
36	1	-	-	-	273372-3	.O-ring .....	.O-ring .....	S			0980
37	1	-	-	-		.Lock .....	.Cover .....	S			1000
	1	-	-	-		Muttersats .....	Nut, shell and shaft.....	S	5		1020
38	4	-	-	-		.Mutter .....	.Nut .....	S			1040
39	1	-	-	-		.Mutter .....	.Nut .....	S			1060

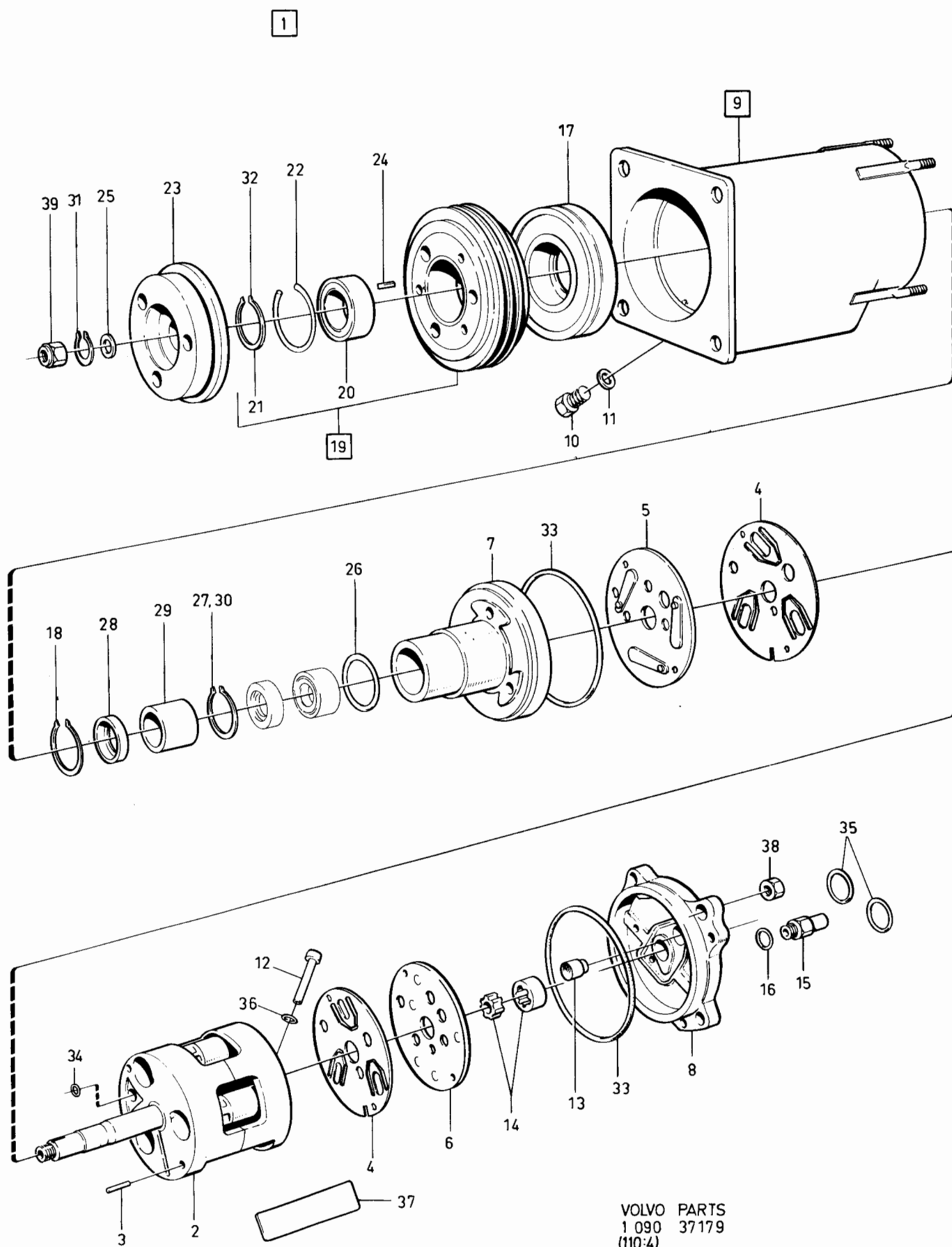

VOLVO PARTS  
1 090 37179  
(110'4)

240 - 260 series  
1979 - 1984Reservdelskatalog  
Parts Catalogue

8-C21

**VOLVO**

Sida  
Page

Grupp  
Group

Kompressor med koppling  
1259607

Compressor with clutch  
1259607

Illustration  
32802  
1984-12

0610

68

9

Pos. Fig.	Antal/Quantity				Artikel nr Part No	Benämning	Description	Sats Kit	B P S R	Anmärkning Notes	
1	1	-	-	-	1259607-8	Kompressor med koppling	Compressor with clutch	5			0020
2	1	-	-	-		.Kompressor	.Compressor	8			0040
3	1	-	-	-		.Cylinderpackning	.Cylinder gasket	S			0060
4	1	-	-	-		.Ventilplatta	.Valve plate	S			0080
5	1	-	-	-		.Topplöckspackning	.Head gasket	S			0100
6	1	-	-	-	1308133-6	.Topplöck	.Cylinder head	5			0120
7	5	-	-	-	1596036-2	.Skruv	.Screw	8			0140
8	2	-	-	-	1188760-1	.Anslutning	.Connection	8	(1308131)		0160
8a	2	-	-	-	1188761-9	.Skyddshuva	.Protection	8			0180
9	1	-	-	-	1308132-8	.Oljeplugg	.Oil filler plug	8			0190
10	2	-	-	-	1596026-3	.O-ring	.O-ring	4			0220
11	1	-	-	-		.Klamma	.Clamp	S			0240
12	1	-	-	-		.Skruv	.Screw	S			0260
13	1	-	-	-		.Remskiva kmp med lager	.Belt pulley cpl with bearing	S			0280
14	1	-	-	-	1695483-6	.Lager	.Bearing	8			0300
15	1	-	-	-		.Kopplingsskiva	.Clutch plate	S			0360
16	1	-	-	-	1308124-5	.Magnetpole	.Field coil	8			0380
17	1	-	-	-	1695479-4	.Kil	.Shaft key	S			0400
18	1	-	-	-	1695472-9	.Tätning	.Sealing	S			0420
19	1	-	-	-	1596031-3	.Låsring	.Snap ring	8			0440
20	1	-	-	-	1596032-1	.Låsring	.Snap ring	8			0460
21	1	-	-	-	1596033-9	.Skruv	.Screw	8			0480
22	1	-	-	-	1596029-7	.Mutter	.Nut	8			0500
	1	-	-	-	1695481-0	Reparationssats, remskiva	Repair kit, belt pulley	8			0520
	1	-	-	-	273847-4	Reparationssats, smådelssats	Repair kit, accessories kit	8			0540
	1	-	-	-	1695474-5	Reparationssats, ventilplatta med packningar	Repair kit, valve plate with gaskets	4			0560
											0580
											0600
											0620
											0640

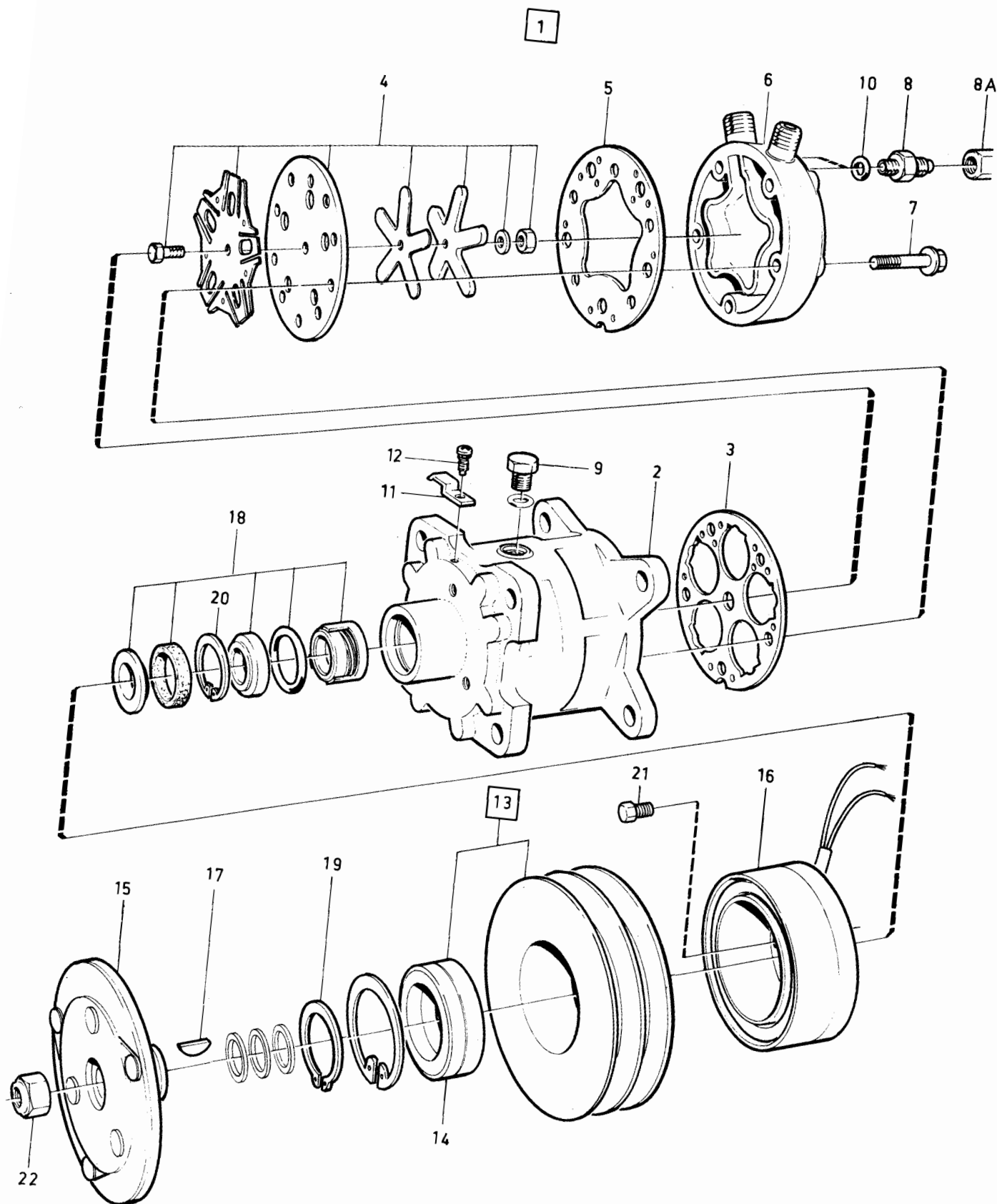

VOLVO PARTS  
1 090 32802  
(110:4)



240 - 260 series  
1979 - 1984

Reservdelskatalog  
Parts Catalogue 8-C23

**VOLVO**

Sida Page	Grupp Group	Kompressor med koppling 1259340		Compressor with clutch 1259340		Illustration 30195 1984-12	0620				
70	9										
Pos. Fig.	Antal/Quantity				Artikel nr Part No	Benämning	Description	Sats Kit	B P S R	Anmärkning Notes	
1	1	-	-	-	1259340-6	Kompressor med koppling	Compressor with clutch	5			0020
2	1	-	-	-		.Kompressor	.Compressor	8			0040
3	1	-	-	-		.Cylinderpackning	.Cylinder gasket	S			0060
4	1	-	-	-		.Ventilplatta	.Valve plate	S			0080
5	1	-	-	-	1188759-3	.Toplock	.Cylinder head	5			0100
6	1	-	-	-		..Toplockspackning	..Head gasket	S			0120
7	5	-	-	-	1596036-2	.Skruv	.Screw	8			0140
8	2	-	-	-	1188760-1	.Anslutning	.Connection	8			0160
8a	2	-	-	-	1188761-9	.Skyddshuva	.Protection	8			0180
9	1	-	-	-	1308132-8	.Oljeplugg	.Oil filler plug	8			0190
10	3	-	-	-	1596026-3	.O-ring	.O-ring	4			J
11	1	-	-	-		.Klamma	.Clamp	S			0220
12	1	-	-	-		.Skruv	.Screw	S			0240
13	1	-	-	-		.Remskiva kmpl med lager	.Belt pulley cpl with bearing	S			0260
14	1	-	-	-	1188763-5	..Lager	..Bearing	S 8			0280
15	1	-	-	-	1188765-0	.Kopplingsskiva	.Clutch plate	S 8			0300
16	1	-	-	-	1188764-3	.Magnetspole	.Field coil	8			0360
17	1	-	-	-	1695479-4	.Kil	.Shaft key	S 8			0380
17a	3	-	-	-		.Distansbricka	.Shim	S			0390
18	1	-	-	-	1695472-9	.Tätning	.Sealing	4			0400
19	1	-	-	-		.Låsring	.Snap ring	S			0420
19a	1	-	-	-		.Låsring	.Snap ring	S			0430
20	1	-	-	-	1596032-1	.Låsring	.Snap ring	S 8			0440
21	1	-	-	-		.Låsring	.Snap ring	S			0460
22	1	-	-	-		.Mutter	.Nut	S			0480
	1	-	-	-	1695481-0	Reparationssats, remskiva	Repair kit, belt pulley	8			0500
	1	-	-	-	1695474-5	Reparationssats, ventilplatta med packningar	Repair kit, valve plate with gaskets	4			0520
	1	-	-	-	1188762-7	Reparationssats, smådelssats	Repair kit, accessories kit	8			0540
	1	-	-	-	1695473-7	Packningssats	Gasket kit	3			0560
											0580
											0600
											0620
											0640
											0660

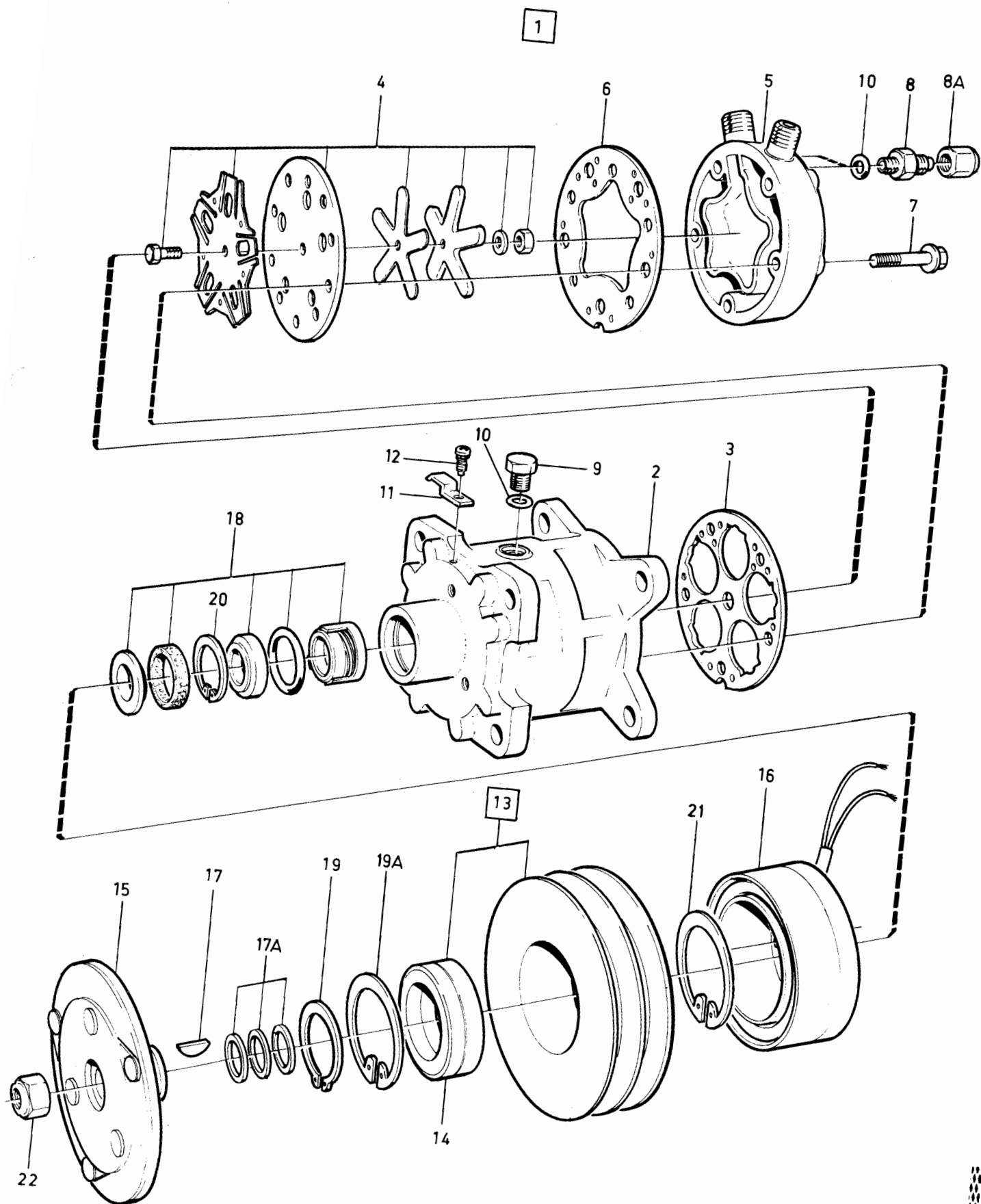

VOLVO PARTS  
1 090 30195  
(110-4)

240 - 260 series  
1979 - 1984

Reservdelskatalog  
Parts Catalogue

8-D01

**VOLVO**

Sida Page	Grupp Group	AC- kompensering B17A, B19A, B21A, B23A				AC-COMPENSATION, B17A, B19A, B21A, B23A				Illustration 34900 1984-12		0650
72	9											
Pos. Fig.	Antal/Quantity				Artikel nr Part No	Benämning	Description	Sats Kit	B P S R	Anmärkning Notes		
1	1	-	-	-	1276471-8	Magnetventil.....	Magnet valve .....	3		CH- 937691	0020	
1a	1	-	-	-	1306712-9	Magnetventil.....	Magnet valve .....	8		B19A SINGAPORE SEN UTF (1306712) ERS AV 1332347-2	0030 0035 0036	
1b	1	-	-	-	1332347-2	Magnetventil.....	Magnet valve .....	2		CH 937692-	0037	
1c	1	-	-	-	1332348-0	Skyddskåpa.....	Protective casing .....	3		CH 937692-	0038	
2	1	-	-	-	955137-5	Skruv.....	Screw .....	2			0040	
3	1	-	-	-	1276212-6	Nippel.....	Nipple .....	5			0060	
4	1	-	-	-	1276472-6	Backventil.....	Check valve .....	5			0080	
5	1	-	-	-	1266008-0	Skarvnippel.....	Nipple .....	2			0100	
6	50MM	-	-	-	1276577-2	Slang.....	Hose .....	2				
7	50MM	-	-	-	1276577-2	Slang.....	Hose .....	2			0140	
8	ERF	-	-	-	192055-2	Slang.....	Hose .....	2		ALT	0160	
9	1	-	-	-	949024-4	T-nippel.....	T-nipple .....	2		ALT	0180	
10	1	-	-	-	1332270-6	Vakuumventil.....	Vacuum valve .....	2		(1306391)	0200	
11	1	-	-	-	1276248-0	Nippel.....	Nipple .....	5		19)	0220	
	1	-	-	-	1306810-1	Nippel.....	Nipple .....	5		20)		
12	200	-	-	-	944075-1	Slang.....	Hose .....	2			0260	
13	370	-	-	-	192055-2	Slang.....	Hose .....	2			0280	
14	250	-	-	-	192055-2	Slang.....	Hose .....	2			0300	
15	190	-	-	-	941106-7	Slang.....	Hose .....	2		ALT	0320	
16	130	-	-	-	941106-7	Slang.....	Hose .....	2		ALT	0340	
17	1	-	-	-		Nippel.....	Nipple .....	4		SE GRUPP 2A	0350	
18	1	-	-	-	1188851-8	AC-KOMP. sats.....	AC-COMP. kit.....	4		40) B21A, SWEDEN, CAN, AUSTRALIA ERS AV 1332347-2	0355 0360 0370	
19	1	-	-	-	1306712-9	Magnetventil.....	Magnet valve .....	8			0380	
19a	1	-	-	-	1332347-2	Magnetventil.....	Magnet valve .....	2			0400	
20	1	-	-	-	955137-5	Skruv.....	Screw .....	2			0420	
21	600	-	-	-	192055-2	Slang.....	Hose .....	2			0440	
22	600	-	-	-	192055-2	Slang.....	Hose .....	2			0460	
23	900	-	-	-	192055-2	Slang.....	Hose .....	2			0480	
24	2	-	-	-	1266008-0	Skarvnippel.....	Nipple .....	2			0500	
25	1	-	-	-	949025-1	T-nippel.....	T-nipple .....	2			0520	
26	1	-	-	-	949025-1	T-nippel.....	T-nipple .....	2		AUTO	0560	
27	420	-	-	-	946655-8	Slang.....	Hose .....	2			0580	
28	1	-	-	-	1332347-2	Magnetventil.....	Magnet valve .....	2			0640	
29	-	-	-	-		Slangmatta.....	Hose harness .....	8		ARABIA	0660	
30	900	-	-	-	192055-2	Slang.....	Hose .....	2				
31	600	-	-	-	192055-2	Slang.....	Hose .....	2				
32	1	-	-	-	949025-1	T-nippel.....	T-nipple .....	2				
33	420	-	-	-	946655-8	Slang.....	Hose .....	2				

19. 242 CH-189179, 244 CH-592109, 245 CH-317939, 262 CH- 8374, 264 CH-107609, 265 CH-28319.

20. 242 CH 189180-, 244 CH 592110-, 245 CH 317940-, 262 CH 8375-, 264 CH 107610-, 265 CH 28320-.

40. 242 CH 206791-, 244 CH 686100-, 245 CH 368310-, 264 CH 125110-, 265 CH 30680-.

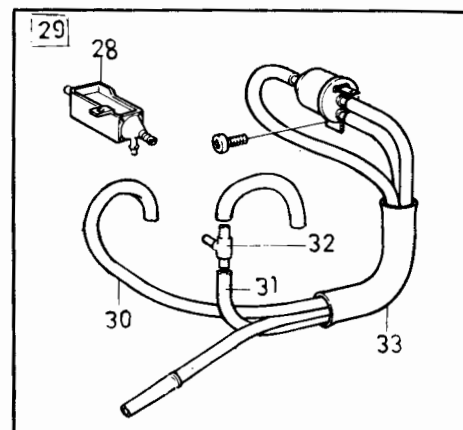
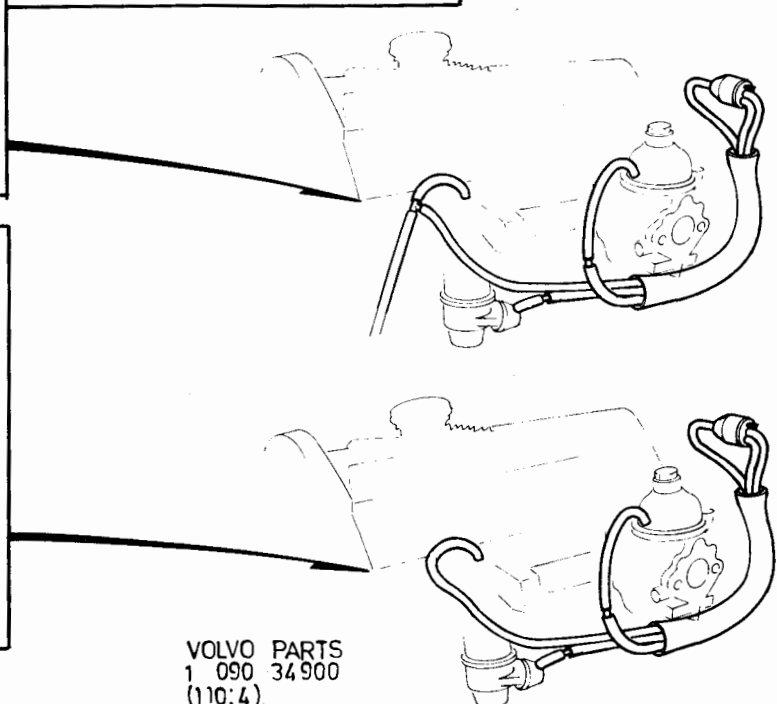
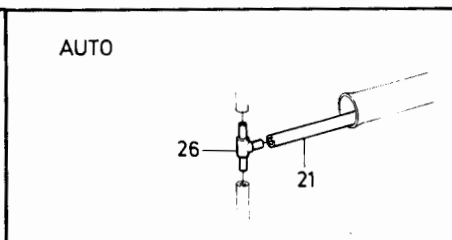
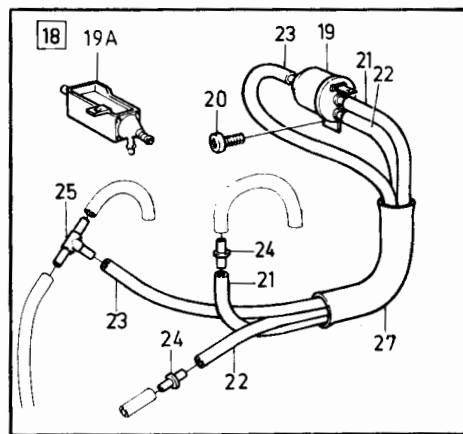
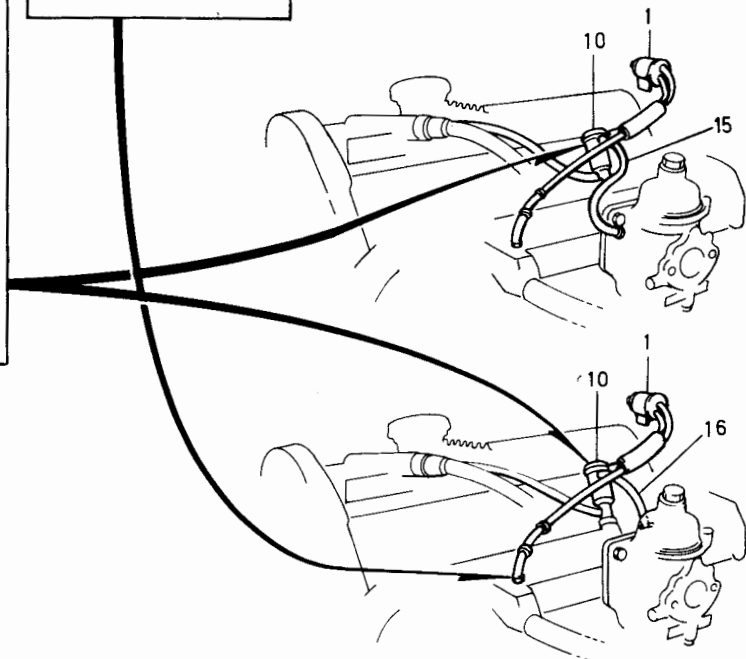
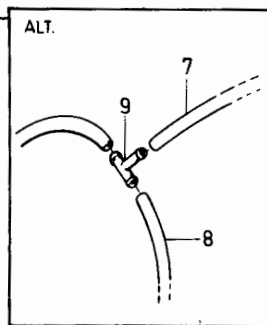
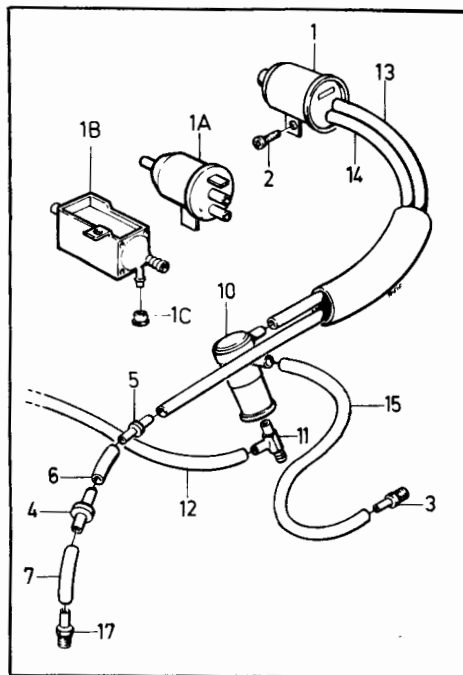

VOLVO PARTS  
1 090 34900  
(110:4)

240 - 260 series  
1979 - 1984Reservdelskatalog  
Parts Catalogue

8-D03

**VOLVO**

Sida Page	Grupp Group	AC- kompensering B19E, B21E, B21F, B23E				AC- compensation B19E, B21E, B21F, B23E				Illustration 34187 1984-12	0700
74	9										
Pos. Fig.	Antal/Quantity				Artikel nr Part No	Benämning	Description	Sats Kit	B P S R	Anmärkning Notes	
1	-	-	-	-	1276471-8	AC-KOMPENSERING..... .Magnetventil.....	AC- COMPENSATION..... .Magnet valve.....	S	3	EXCL TURBO	0020
1a	-	-	-	-	1332347-2	.Magnetventil.....	.Magnet valve.....		3	CH- 937691	0040
1b	-	-	-	-	1332348-0	.Skyddskåpa.....	.Protective casing.....		2	CH 937692-	0050
2	1	-	-	-	955138-3	.Skruv.....	.Screw.....		3	CH 937692-	0055
3	1	-	-	-	1332270-6	.Vakuumentil.....	.Vacuum valve.....		2	(1306391)	0060
4	1	-	-	-	1276212-6	.Nippel.....	.Nipple.....		2		0080
5	1	-	-	-	1276216-7	.T-rör.....	.T-pipe.....		5		0100
6	1	-	-	-		.Slang.....	.Hose.....		5	SE GRUPP 2C	0120
7	60MM	-	-	-	941106-7	.Slang.....	.Hose.....		2		0140
8	530	-	-	-	192055-2	.Slang.....	.Hose.....		2		0160
9	530	-	-	-	192055-2	.Slang.....	.Hose.....		2		0200
10	1	-	-	-	949025-1	.T-nippel.....	.T-nipple.....		2	B21F USA, EXCL CALIF	0220
11	50MM	-	-	-	948958-4	.Slang.....	.Hose.....		2	B21F USA, EXCL CALIF	0240
12	ERF	-	-	-	948958-4	.Slang.....	.Hose.....		2	B21F USA, EXCL CALIF	0260
13	1	-	-	-	943513-2	.Nippel.....	.Nipple.....		2		0280
14	1	-	-	-	463766-6	.Packning.....	.Gasket.....		2		0300
15	1	-	-	-	1276517-8	.Nippel.....	.Nipple.....		3	10)	0320
16	40MM	-	-	-	941106-7	.Slang.....	.Hose.....		2		0340
17	40MM	-	-	-	941106-7	.Slang.....	.Hose.....		2		0360
											0380
											0400
18	1	-	-	-	1276471-8	AC-KOMPENSERING..... .Magnetventil.....	AC- COMPENSATION..... .Magnet valve.....	S	3	TURBO	0420
19	1	-	-	-	955138-3	.Skruv.....	.Screw.....		2		0440
20	1	-	-	-	1332270-6	.Vakuumentil.....	.Vacuum valve.....		2	(1306391)	0460
21	1	-	-	-	1306787-1	.Nippel.....	.Nipple.....		5		0480
22	1	-	-	-	945651-8	.Slangklammer.....	.Hose clamp.....		2		0500
23	400	-	-	-	1306702-0	.Slang.....	.Hose.....		2		0520
24	4	-	-	-	947331-5	.Slangklammer.....	.Hose clamp.....		2		0540
25	100	-	-	-	1306702-0	.Slang.....	.Hose.....		2		0560
26	1	-	-	-	1306786-3	.Slang.....	.Hose.....		2		0580
	120	-	-	-	1306702-0	.Slang.....	.Hose.....		5	EXCL B19E	0600
27	1	-	-	-	949025-1	.T-nippel.....	.T-nipple.....		2	B19E	0610
28	2	-	-	-	946709-3	.Slangklammer.....	.Hose clamp.....		2		0620
29	1	-	-	-	682101-1	.Klammer.....	.Clamp.....		3		0640
30	1	-	-	-	948211-8	.Bandklammer.....	.Strip clamp.....		2		0650
											0655
											0680
						AC-KOMPENSERINGS- SATSER.....	AC-COMPENSATION KITS.....				0700
	1	-	-	-	1129166-3	AC-KOMP. sats.....	AC-COMP. kit.....		4	EXCL USA, CAN	0720
	1	-	-	-	1129166-3	AC-KOMP.SATS.....	AC-COMP. kit.....		4	USA, CAN (1188272)	0740
											0760

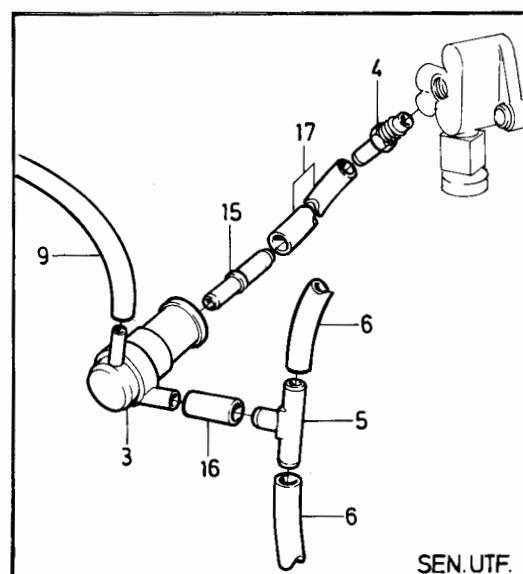
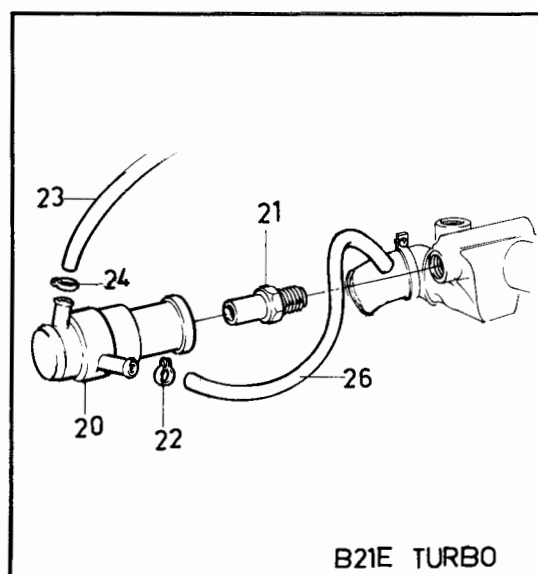
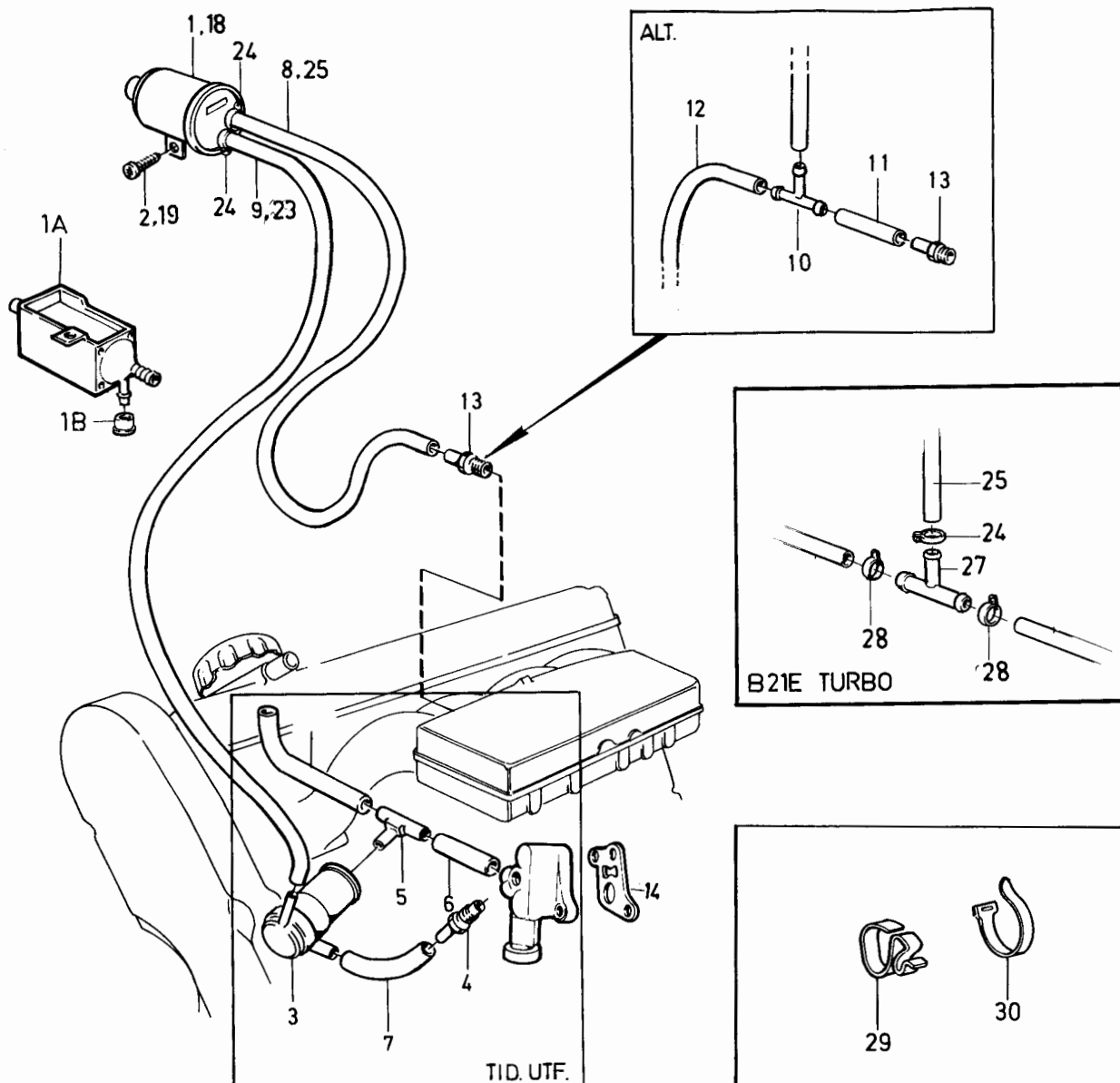

VOLVO PARTS  
1090 34187  
(110: 4)

240 - 260 series  
1979 - 1984Reservdelskatalog  
Parts Catalogue

8-D05

**VOLVO**

Sida Page	Grupp Group	AC- kompensering B27A, B28A				AC- compensation, B27A, B28A				Illustration 34188 1984-12		0750
76	9											
Pos. Fig.	Antal/Quantity				Artikel nr Part No	Benämning	Description	Sats Kit	B P S R	Anmärkning Notes		
1	1	-	-	-	1276471-8	Magnetventil.....	Magnet valve.....	3		CH- 937691	0020	
1a	1	-	-	-	1332347-2	Magnetventil.....	Magnet valve.....	2		CH 937692-	0030	
1b	1	-	-	-	1332348-0	Skyddskåpa.....	Protective casing.....	3		CH 937692-	0035	
2	1	-	-	-	955137-5	Skruv.....	Screw.....	2			0040	
3	1	-	-	-	1276212-6	Nippel.....	Nipple.....	5			0060	
4	1	-	-	-	1276472-6	Backventil.....	Check valve.....	5			0080	
5	1	-	-	-	1266008-0	Skarvnippel.....	Nipple.....	2			0100	
6	50MM	-	-	-	1276577-2	Slang.....	Hose.....	2			0120	
7	50MM	-	-	-	1276577-2	Slang.....	Hose.....	2			0140	
8	1	-	-	-	1332270-6	Vakuumventil.....	Vacuum valve.....	2		(1306391)	0160	
9	720	-	-	-	192055-2	Slang.....	Hose.....	2			)	
10	190	-	-	-	941106-7	Slang.....	Hose.....	2			0200	
11	1	-	-	-	1274159-1	Nippel.....	Nipple.....	5		(1274086)	0220	
12	370	-	-	-	192055-2	Slang.....	Hose.....	2			0240	
13	1	-	-	-	1274178-1	Nippel.....	Nipple.....	5		(1274085)	0260	

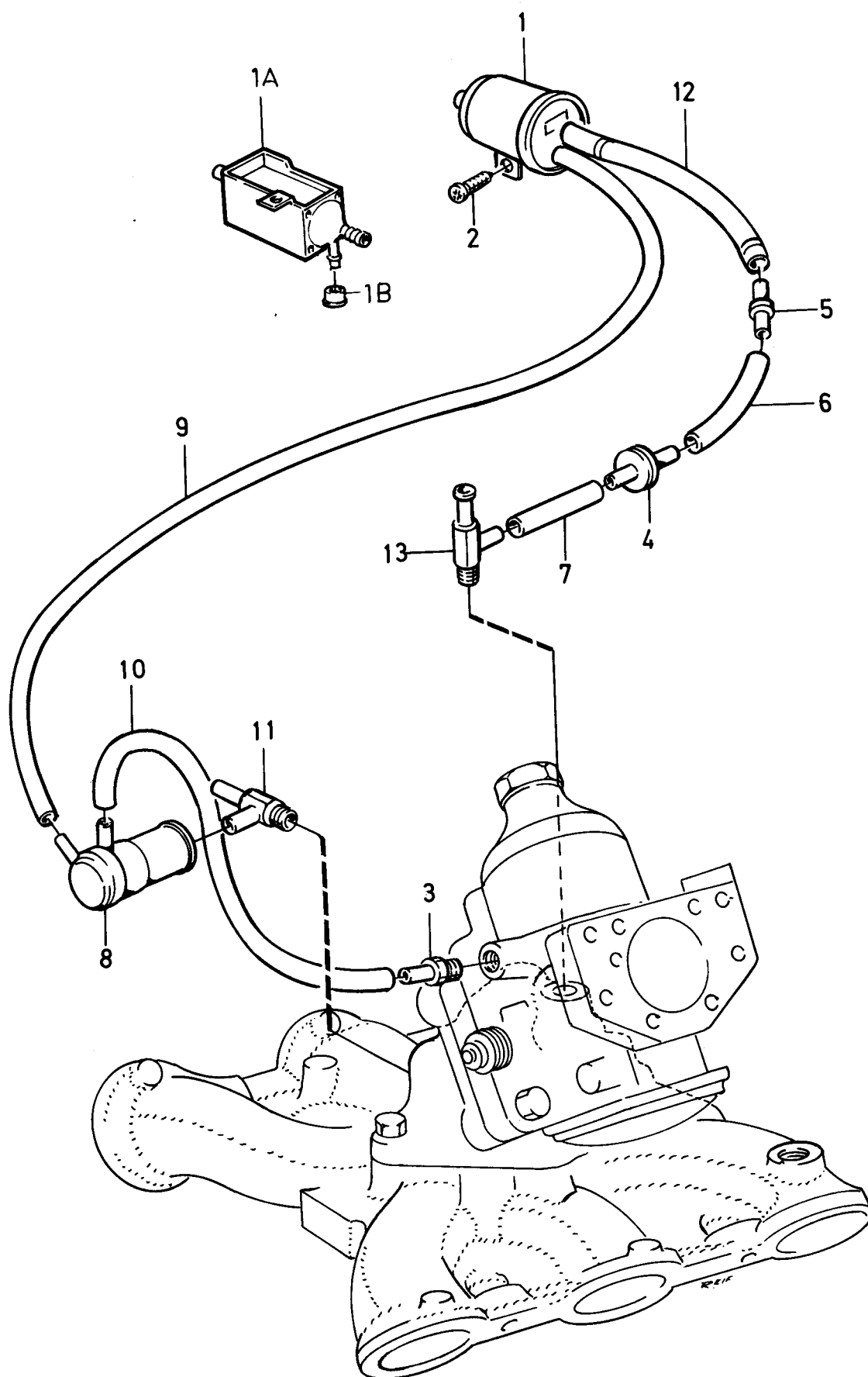

VOLVO PARTS  
1 090 34188  
(110:4)



240 - 260 series  
1979 - 1984Reservdelskatalog  
Parts Catalogue

8-D07

**VOLVO**

Sida Page	Grupp Group	AC- kompensering B27E, B28E				AC- compensation B27E, B28E				Illustration 34189 1984-12		0800	
78		9											
Pos. Fig.	Antal/Quantity				Artikel nr Part No	Benämning	Description	Sats Kit	B P S R	Anmärkning Notes			
1	1	-	-	-	1276471-8	Magnetventil.....	Magnet valve.....	3		CH- 937691	0020		
1a	-	-	-	-	1332347-2	Magnetventil.....	Magnet valve.....	2		CH 937692-	0030		
1b	-	-	-	-	1332348-0	Skyddskåpa.....	Protective casing.....	3		CH 937692-	0035		
2	1	-	-	-	955138-3	Skruv.....	Screw.....	2			0040		
3	1	-	-	-	1332270-6	Vakuumentil.....	Vacuum valve.....	2		(1306391)	0060		
4	565	-	-	-	192055-2	Slang.....	Hose.....	2			0080		
5	1	-	-	-	1274098-1	Nippel.....	Nipple.....	5			0100		
6	1	-	-	-	946600-4	Nippel.....	Nipple.....	2			0120		
7	360	-	-	-	941106-7	Slang.....	Hose.....	2			0140		
8	1	-	-	-	943513-2	Nippel.....	Nipple.....	2		13) EXCL SWEDEN, AUSTRALIA.	0160		
	1	-	-	-	943513-2	Nippel.....	Nipple.....	2		14)	0180		
8a	1	-	-	-	947559-1	Nippel.....	Nipple.....	2		SWEDEN, AUSTRALIA	0200		
8b	1	-	-	-	1306596-6	Fläns.....	Flange.....	6		SWEDEN, AUSTRALIA	0220		
9	760	-	-	-	192055-2	Slang.....	Hose.....	2		13) EXCL SWEDEN, AUSTRALIA.	0240		
	760	-	-	-	192055-2	Slang.....	Hose.....	2		14)	0260		
10	1	-	-	-	949025-1	T-nippel.....	T-nipple.....	2		13) SWEDEN, AUSTRALIA	0300		
11	ERF	-	-	-	948958-4	Slang.....	Hose.....	2		13) SWEDEN, AUSTRALIA	0320		
12	120	-	-	-	948958-4	Slang.....	Hose.....	2		13) SWEDEN, AUSTRALIA	0340		
13	400	-	-	-	192055-2	Slang.....	Hose.....	2		13) SWEDEN, AUSTRALIA	0360		
14	1	-	-	-	1274084-1	Nippel.....	Nipple.....	5		EXCL AUSTRALIA	0380		
15	1	-	-	-	1274083-3	Nippel.....	Nipple.....	5		AUSTRALIA	0400		

13. 262 CH-6449, 264 CH-83054, 265 CH-21774.

14. 262 CH 6450-, 264 CH 83055-, 265 CH 21775-.

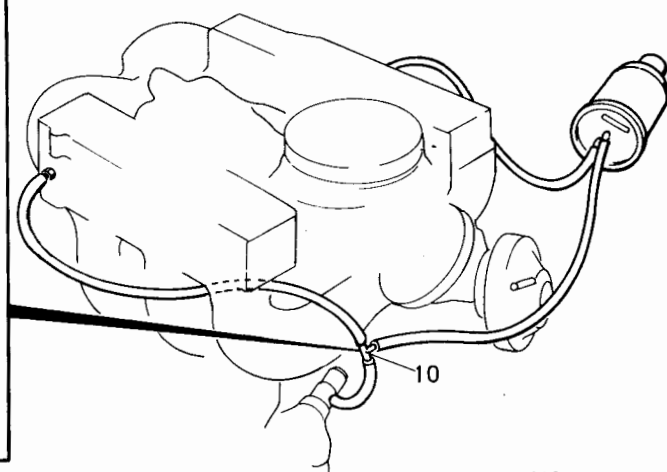
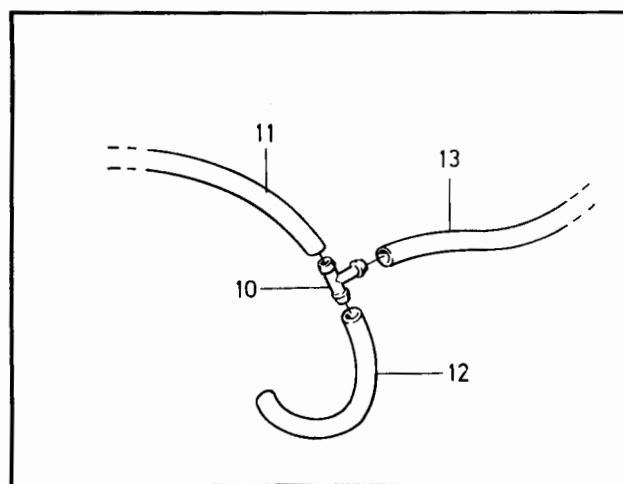
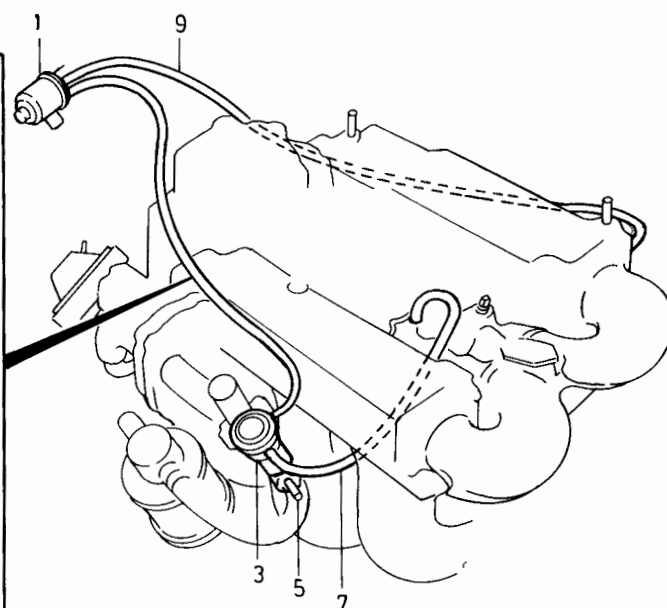
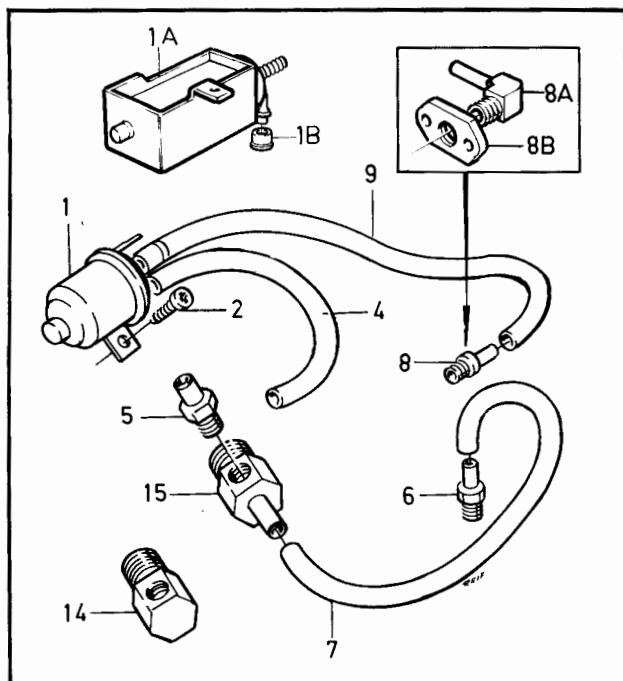

VOLVO PARTS  
1 090 34189  
(110:4)



240 - 260 series  
1979 - 1984

Reservdelskatalog  
Parts Catalogue

8-D09

**VOLVO**

Sida Page	Grupp Group	AC- kompensering B27F, B28F				AC- compensation, B27F, B28F				Illustration 25519 1984-12	0825
80	9										
Pos. Fig.	Antal/Quantity				Artikel nr Part No	Benämning	Description	Sats Kit	B P S R	Anmärkning Notes	
1	1	-	-	-	1276471-8	Magnetventil.....	Magnet valve .....	3			0020
2	1	-	-	-	955137-5	Skruv.....	Screw .....	2			0040
3	340	-	-	-	192055-2	Slang.....	Hose .....	2	13)		0060
4	2	-	-	-	1266008-0	Skarvnippel.....	Nipple .....	2	13)		0080
5	100	-	-	-	948958-4	Slang.....	Hose .....	2	13)		0100
6	250	-	-	-	192055-2	Slang.....	Hose .....	2	13)		0120
7	1	-	-	-		Slang.....	Hose .....			SE GRUPP 2C	0140
8	1	-	-	-	1332270-6	Vakuumventil.....	Vacuum valve .....	2	14) (1306391)		0160
9	565	-	-	-	192055-2	Slang.....	Hose .....	2	14)		0180
10	1	-	-	-	1274098-1	Nippel.....	Nipple .....	5	14)		0200
11	1	-	-	-	949025-1	T-nippel.....	T-nipple .....	2	14)		0
12	370	-	-	-	192055-2	Slang.....	Hose .....	2	14)		0240
13	1	-	-	-	1274083-3	Nippel.....	Nipple .....	5	14)		0260
14	1	-	-	-	946600-4	Nippel.....	Nipple .....	2	14) CALIFORNIA		0280
15	730	-	-	-	941106-7	Slang.....	Hose .....	2	14) CALIFORNIA		0300
16	1	-	-	-	946600-4	Nippel.....	Nipple .....	2	14) EXCL CALIFORNIA		0320
17	360	-	-	-	941106-7	Slang.....	Hose .....	2	14) EXCL CALIFORNIA		0340

13. 262 CH-6449, 264 CH-83054, 265 CH-21774.  
14. 262 CH 6450-, 264 CH 83055-, 265 CH 21775-.

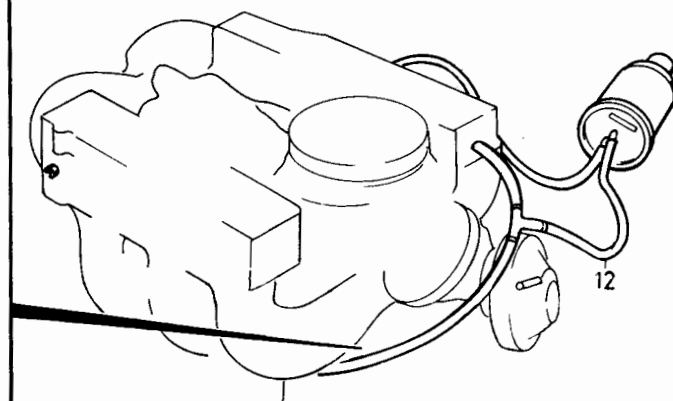
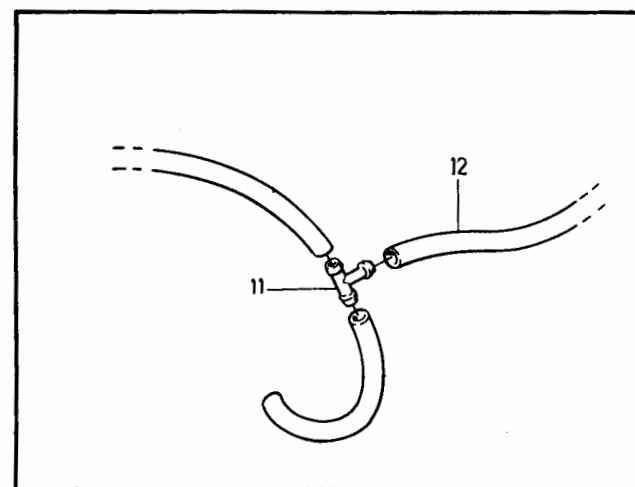
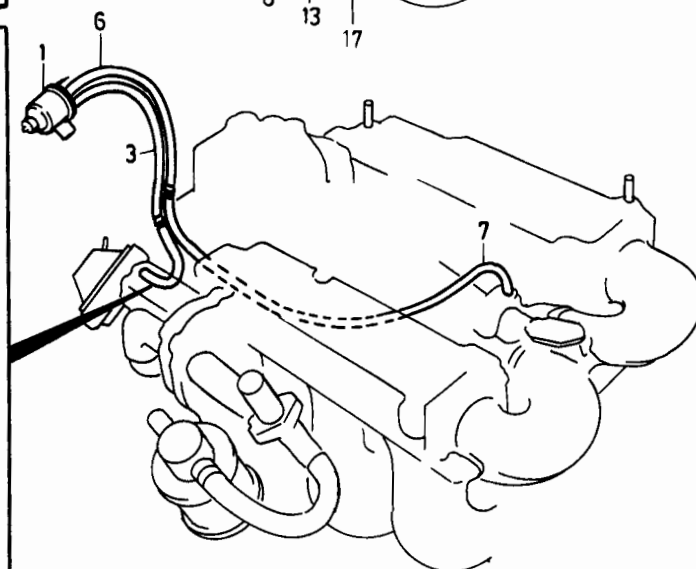
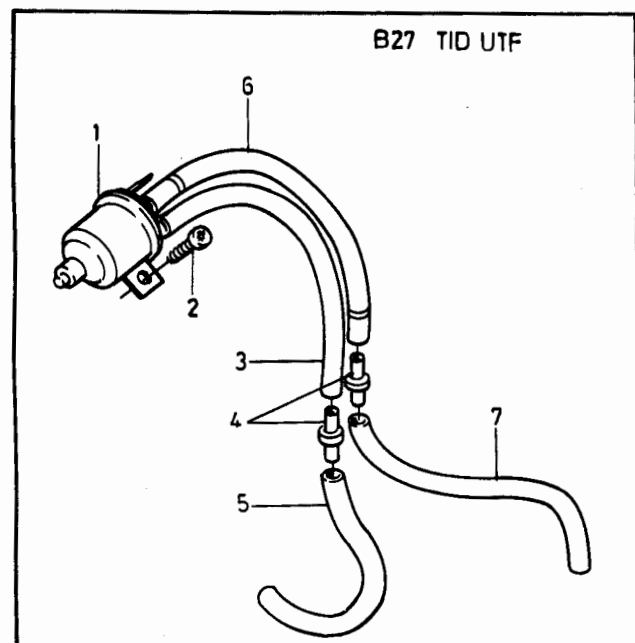
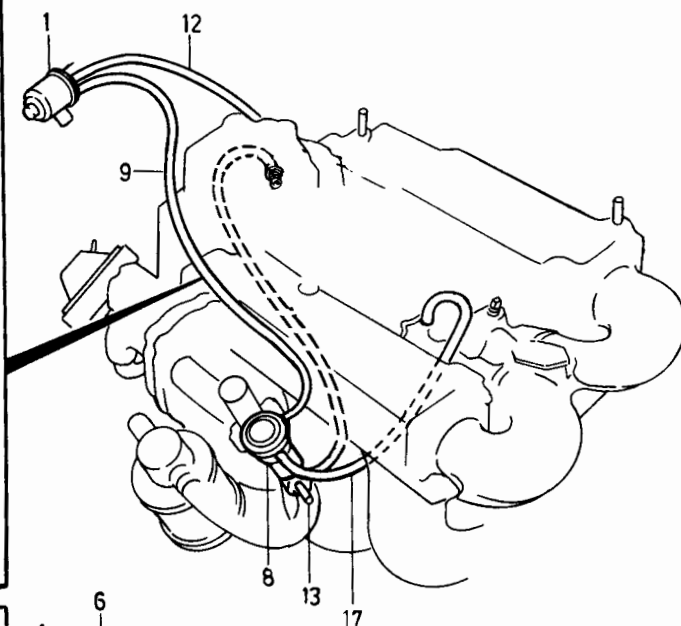
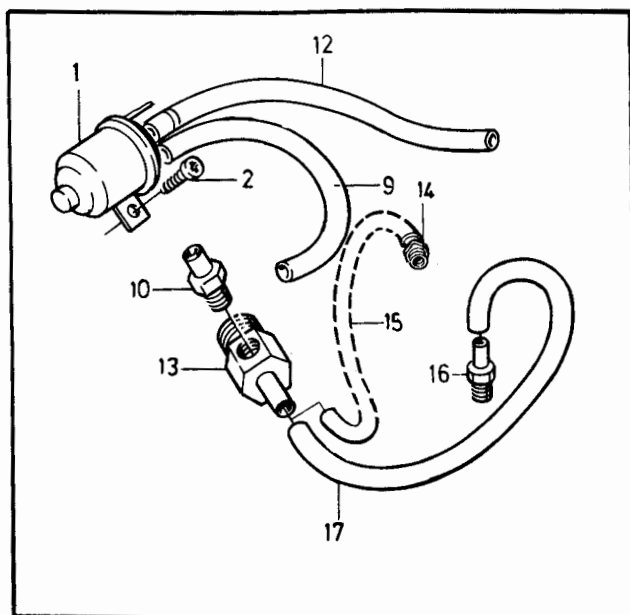

VOLVO PARTS  
1 090 25519  
(110:4)

240 - 260 series  
1979 - 1984Reservdelskatalog  
Parts Catalogue

8-D11

**VOLVO**

Sida Page	Grupp Group	Luftutsläpp				Air outlet				Illustration		0850
82	9									12991		
										1984-12		
Pos. Fig.	Antal/Quantity				Artikel nr Part No	Benämning	Description	Sats Kit	B P S R	Anmärkning Notes		
	242 262	244 264	245 265									
1	1	1	-	-	1214180-0	Backventil, kmpl.....	Check valve, cpl.....	5			0020	
2	2	2	-	-		.Backventil.....	.Check valve.....	8			0040	
3	1	1	-	-		.Hållare.....	.Retainer.....	8			0060	
4	2	2	-	-	955138-3	Skruv.....	Screw.....	2			0080	
5	600	600	-	-	943519-9	Slang.....	Hose.....	2		MTL 2X300	0100	
	1200	1200	-	-	943519-9	Slang.....	Hose.....	2		UTL 2X600	0120	
6	2	2	-	-	951790-5	Slangklammer.....	Hose clip.....	5			0140	
7	1	1	-	-	686450-8	Stänkskydd.....	Splash plate.....	8			0160	
8	3	3	-	-	960138-6	Bricka.....	Washer.....	2			0180	
9	3	3	-	-	955138-3	Skruv.....	Screw.....	2			0200	
10	-	-	1	-	683933-6	Luftutsläpp.....	Air outlet.....	5			0220	
11	-	-	1	-	684644-8	.Packning.....	.Gasket.....	3			0240	
12	-	-	5	-	965168-8	Skruv.....	Screw.....	2			0260	
13	-	-	1	-	684552-3	Galler.....	Grille.....	4			0280	
14	-	-	1	-	686103-3	Galler, svart.....	Grille, black.....	4			0300	
	-	-	1	-	1246112-5	Galler, blå.....	Grille, blue.....	4			0320	
	-	-	1	-	1246111-7	Galler, beige.....	Grille, beige.....	4			0340	
	-	-	1	-	1246110-9	Galler, grå.....	Grille, grey.....	4			0360	
	-	-	1	-	1246109-1	Galler, brun.....	Grille, brown.....	4			0380	
15	-	-	2	-	92397-9	Spärrbricka.....	Catch washer.....	2			0400	
											0420	

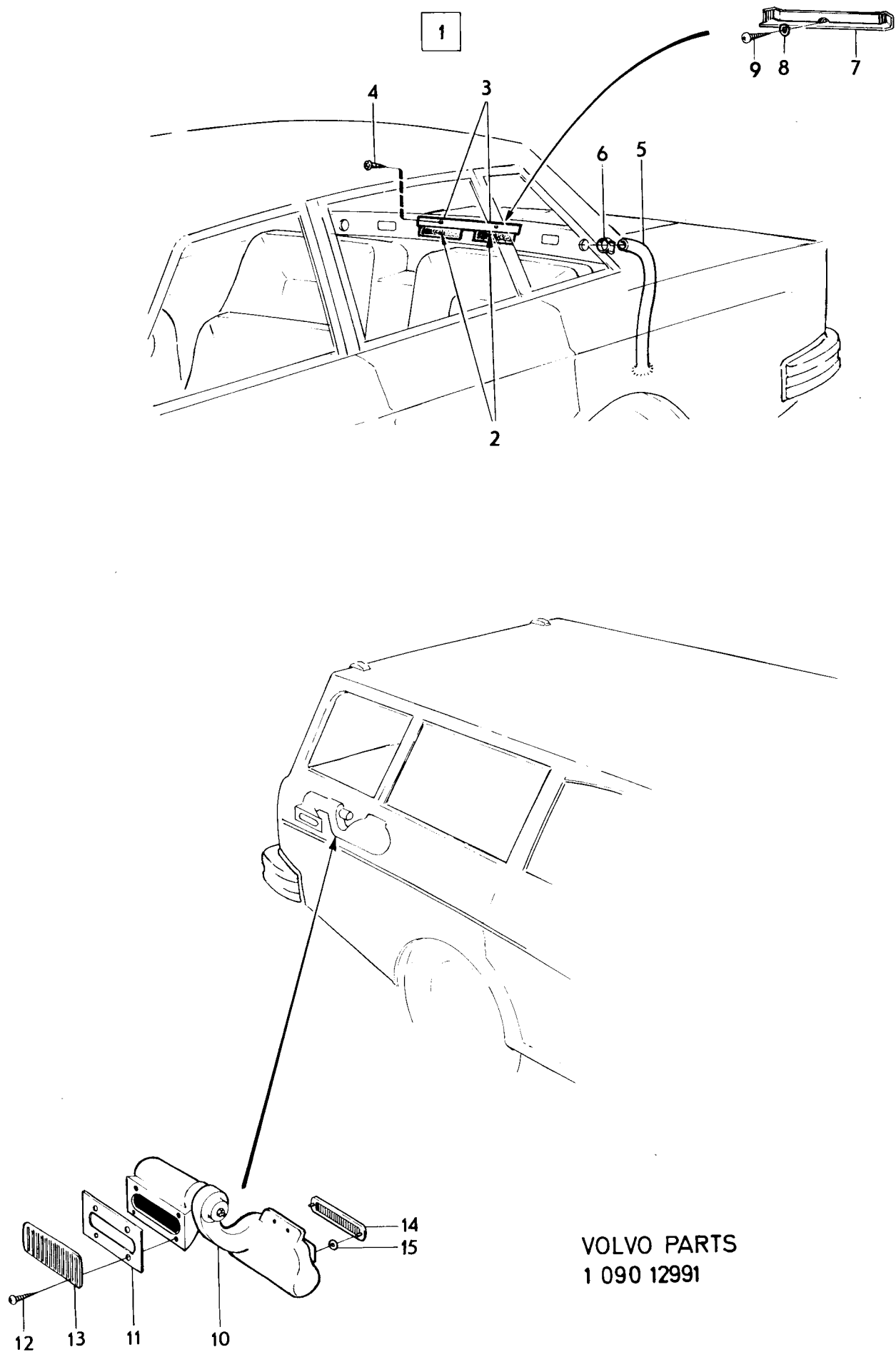

240 - 260 series  
1979 - 1984Reservdelskatalog  
Parts Catalogue 8-D13**VOLVO**

Sida Page	Grupp Group	Parkeringsvärmare med monteringsdetaljer			Parking heater with installation components			Illustration 28485 1984-12	0900		
84	9	07-B (VOLVO 300)			07-B (VOLVO 300)						
Pos. Fig.	Antal/Quantity				Artikel nr Part No	Benämning	Description	Sats Kit	B P S R	Anmärkning Notes	
1	1	-	-	-	3712150-6	Parkeringsvärmarsats	Parking heater kit	2		B17, B19, B21, B23	0020
	1	-	-	-	3712970-7	Parkeringsvärmarsats	Parking heater kit	2		ERS AV 3712970-7	0040
	-	1	-	-	3716415-9	Parkeringsvärmarsats	Parking heater kit	8		B17, B19, B21, B23	0050
	-	1	-	-	3712155-5	Parkeringsvärmarsats	Parking heater kit	2		19) B27, B28	0060
	-	1	-	-	3712155-5	Parkeringsvärmarsats	Parking heater kit	2		ERS AV 3712155-5	0070
2	1	1	-	-	3716113-0	Parkeringsvärmare	Parking heater	2		20) B27, B28	0080
3	1	1	-	-	3716113-0	Fläkt	Fan	3		SE SIDA 88, 8-D17	0100
4	1	1	-	-	3716419-1	..Anslutning	..Connection	3			0120
5	6	6	-	-	955119-3	..Skruv	..Screw	2			0140
6	1	1	-	-	3716321-9	..Fläns	..Flange	3			0160
7	1	1	-	-	943480-4	..Slangklammer	..Hose clamp	2			0200
8	3	3	-	-	946544-4	..Flänsskruv	..Flange screw	2			0220
9	-	1	-	-	3716372-2	..Ring	..Ring	2			0240
10	-	220	-	-	943527-2	..Slang	..Hose	3			0260
11	1	2	-	-	943480-4	..Slangklammer	..Hose clamp	2			0280
12	1	1	-	-	1215315-1	..Bussning	..Bushing	5			0320
13	1	1	-	-	1234891-8	..Shuntventil	..Shunt valve	4			0340
14	400	400	-	-	943527-2	..Luftslang	..Air hose	2			0360
15	50MM	50MM	-	-	943527-2	..Luftslang	..Air hose	2			0380
16	190	320	-	-	943527-2	..Luftslang	..Air hose	2			0400
17	1	1	-	-	3716152-8	..Bussning	..Bushing	3			0420
18	1	1	-	-	943480-4	..Slangklammer	..Hose clamp	2			0440
19	1	1	-	-	3711287-7	..Tätningssring	..Seal ring	2			0460
20	1	1	-	-	3711596-1	..Munstycke	..Air jet	3	(3716153)		0480
21	1	1	-	-	3716388-8	..Fäste	..Anchorage	3			0500
22	1	-	-	-	3716182-5	..Värmeväxlare	..Heat exchanger	3	(3716138)		0520
	-	1	-	-	3716987-7	..Värmeväxlare	..Heat exchanger	3	(3716374)		0540
23	1	-	-	-	3716138-7	..Rör	..Pipe	3	(3716139)		0560
	-	1	-	-	3716987-7	..Rör	..Pipe	3			0580
	-	1	-	-	3716138-7	..Rör	..Pipe	3	(3716139)		0600
24	1	1	-	-	907881-7	..Saxpinne	..Split pin	2			0620
25	1	1	-	-	190666-8	..Skruv	..Screw	2			0640
26	1	-	-	-	3716158-5	..Hållare	..Retainer	3			0660
27	1	-	-	-	943479-6	..Slangklammer	..Hose clamp	2			0680
28	1	-	-	-	190364-0	..Skruv	..Screw	2			0700
29	-	3	-	-	190364-0	..Skruv	..Screw	2			0720
30	-	3	-	-	955948-5	..Låsbricka	..Lock washer	2			0740
31	290	290	-	-	943368-1	..Slang	..Hose	2			0760
32	2	2	-	-	943472-1	..Slangklammer	..Hose clamp	2			0780
33	1	-	-	-	961656-6	..Nippel	..Nipple	2			0800
34	-	1	-	-	3716407-6	..Backventil	..Check valve	3			0820
35	-	2	-	-	943472-1	..Slangklammer	..Hose clamp	2			0840
36	448	448	-	-	943368-1	..Slang	..Hose	2			0860
37	2	2	-	-	943472-1	..Slangklammer	..Hose clamp	2			0880
38	1	-	-	-	3716301-1	..Nippel	..Nipple	3			0900
39	-	1	-	-	3716396-1	..T-rör	..T-nipple	3			0920
40	-	2	-	-	943472-1	..Slangklammer	..Hose clamp	2			0940
41	1	1	-	-	952633-6	..Klammer	..Clamp	2			0960
42	1	1	-	-	955140-9	..Skruv	..Screw	2			0980
43	1	-	-	-	3716304-5	..Skärmsplåt	..Shield	3	(3716305)		1000
44	1	-	-	-	955247-2	..Skruv	..Screw	2			1020
45	1	-	-	-	3716356-5	..Rör	..Pipe	4			1040
	-	1	-	-	3716379-7	..Rör	..Pipe	6			1060
46	2	2	-	-	192203-8	..Klammer	..Clamp	1			1080
47	2	2	-	-	955302-5	..Skruv	..Screw	2			1100
48	2	2	-	-	955894-1	..Bricka	..Washer	2			1120
49	2	2	-	-	945408-3	..Flänsmutter	..Flange nut	2			

19. 242 CH-189179, 244 CH-592109, 245 CH-317939, 262 CH-8374, 264 CH-107609, 265 CH-28319.

20. 242 CH 189180-, 244 CH 592110-, 245 CH 317940-, 262 CH 8375-, 264 CH 107610-, 265 CH 28320-.

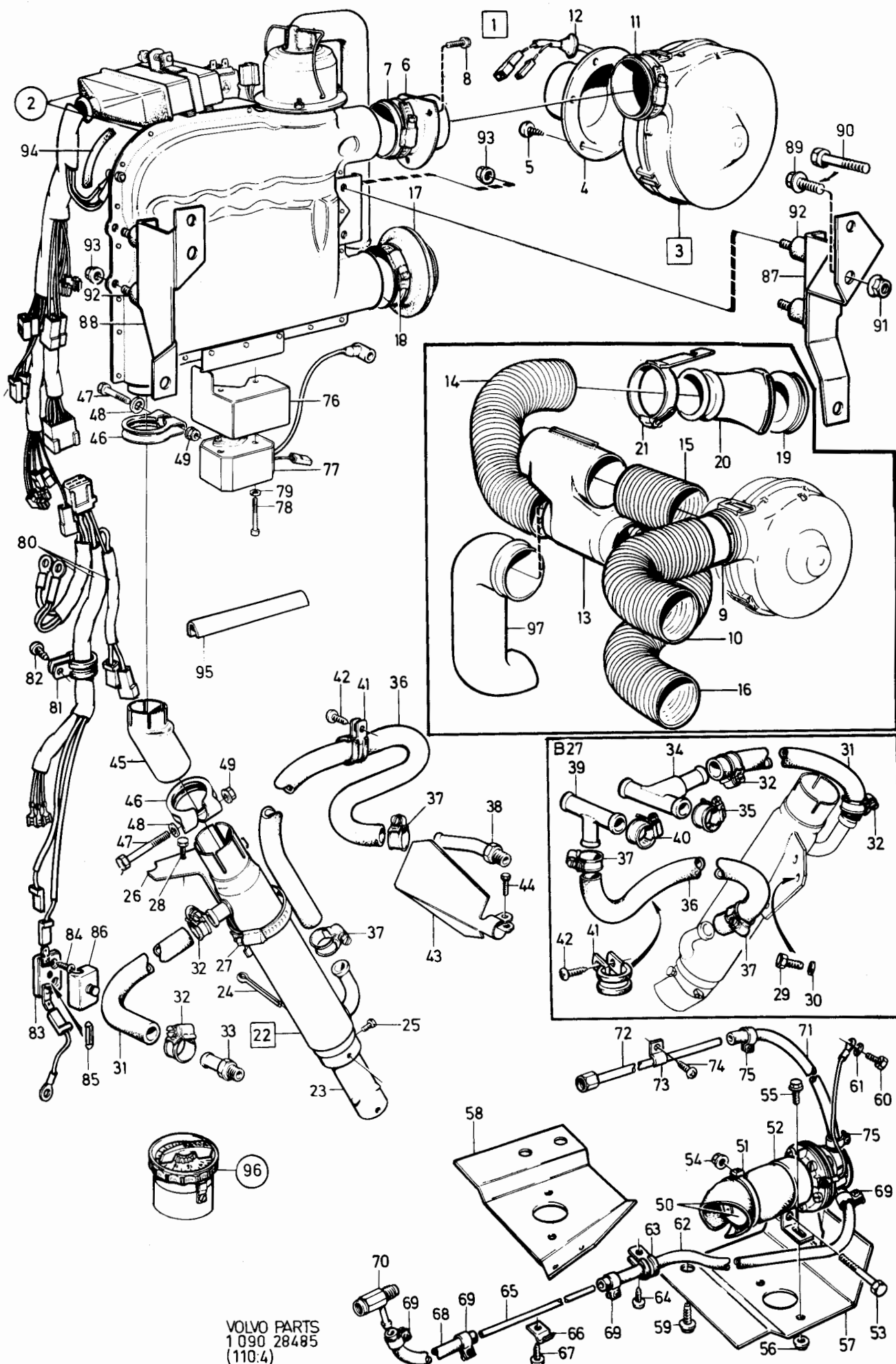



240 - 260 series  
1979 - 1984Reservdelskatalog  
Parts Catalogue

8-D15

**VOLVO**

Sida Page	Grupp Group	Parkeringsvärmare med monteringsdetaljer				Parking heater with installation components				Illustration	0900
86	9	07-B ( VOLVO 300)				07-B ( VOLVO 300)				28485	
1984-12											
Pos. Fig.	Antal/Quantity				Artikel nr Part No	Benämning	Description	Sats Kit	B P S R	Anmärkning Notes	
50	1	1	-	-	3716369-8	Bränslepump	Fuel pump	8		ERS AV 1 ST 3712753-7, 1 ST 3711965-8, 1 ST 3711427-9	1140 1145 1146 1160 1180 1200 1220 1240 1260 1280 1300 1320 1340 1360 1380 1400 1420 1440 1460 1480 1500 1520 1540 1560 1580 1600 1620 1640 1660 1680 1700 1720 1740 1760 1800 1820 1840 1860 1880 1900 1920 1940 1960 2000 2020 2040 2060 2080 2100 2120 2140 2160 2180 2200 2220 2240
51	1	1	-	-	948211-8	Klammer	Clamp	2			
52	1	1	-	-	3716172-6	Klammer	Clamp	3			
53	1	1	-	-	955277-9	Skruv	Screw	2			
54	1	1	-	-	945407-5	Flänsmutter	Flange nut	2			
55	2	2	-	-	945358-0	Flänsskruv	Flange screw	2			
56	2	2	-	-	945407-5	Flänsmutter	Flange nut	2			
57	1	-	-	-	3716975-2	Konsol	Bracket	6			
58	-	1	-	-	3716974-5	Konsol	Bracket	5			
59	1	2	-	-	946790-3	Flänsskruv	Flange screw	2			
60	1	2	-	-	190364-0	Skruv	Screw	2			
61	1	2	-	-	955948-5	Låsbricka	Lock washer	2			
62	270	325	-	-	1266870-3	Bränsleslang	Fuel hose	2	(419797)		
63	2	1	-	-	952627-8	Klammer	Clamp	2			
64	2	1	-	-	955140-9	Skruv	Screw	2			
65	2150	-	-	-	954314-1	Bränslerör	Fuel pipe	2			
	-	1	-	-	3716454-8	Bränslerör	Fuel pipe	3			
66	5	5	-	-	951188-2	Klammer	Clamp	2			
67	5	5	-	-	955140-9	Skruv	Screw	2			
68	130	130	-	-	1266870-3	Bränsleslang	Fuel hose	2	(419797)		
69	4	4	-	-	945650-0	Slangklammer	Hose clamp	2			
70	1	1	-	-	3716451-4	Nippel	Nipple	3			
71	175	175	-	-	1266870-3	Bränsleslang	Fuel hose	2	(419797)		
72	1	-	-	-	3716701-2	Bränslerör	Fuel pipe	4			
	-	1	-	-	3716699-8	Bränslerör	Fuel pipe	4			
73	4	4	-	-	951187-4	Klammer	Clamp	2			
74	4	4	-	-	955140-9	Skruv	Screw	2			
75	2	2	-	-	945650-0	Slangklammer	Hose clamp	2			
76	1	-	-	-	3716179-1	Skärmsplåt	Shield	3			
77	1	1	-	-	3716084-3	Tändspole	Ignition coil	2			
78	2	2	-	-	959195-9	Skruv	Screw	8			
79	2	2	-	-	955946-9	Låsbricka	Lock washer	2			
80	1	1	-	-	3711716-5	Ledningsmatta	Cable harness	3	(3716359)		
81	2	2	-	-	952624-5	Klammer	Clamp	2			
82	2	2	-	-	955140-9	Skruv	Screw	2			
83	1	1	-	-	941111-7	Säkringsdosa	Fusebox	4			
84	2	2	-	-	955129-2	Skruv	Screw	2			
85	1	1	-	-	942785-7	Säkring	Fuse	1			
86	1	1	-	-	941112-5	Lock	Cover	3			
87	-	1	-	-	3716393-8	Konsol	Bracket	5			
88	-	1	-	-	3716386-2	Konsol	Bracket	5			
89	-	ERF	-	-	946173-2	Flänsskruv	Flange screw	2	ALT 1		
90	-	ERF	-	-	190364-0	Skruv	Screw	2	ALT 2		
91	-	ERF	-	-	945408-3	Flänsmutter	Flange nut	2			
92	-	4	-	-	3716143-7	Dämpare	Damper	3			
93	-	8	-	-	945407-5	Flänsmutter	Flange nut	2			
94	40MM	-	-	-	679754-2	Kantskyddslist	Moulding	2			
95	190	-	-	-	679754-2	Kantskyddslist	Moulding	2	2X95 MM		
	-	95	-	-	679754-2	Kantskyddslist	Moulding	2			
96	-	1	-	-		Tidur	Timer		SATS/KIT 3716415-9 SE SIDA 118, 8-E23 SE SIDA 118, 8-E23		
	1	1	-	-		Tidur	Timer				
97	1	1	-	-	1244590-4	Luftmunstycke	Air outlet	2	33)		
	1	1	-	-	3716767-3	Klamma	Clamp	3	33)		
	1	1	-	-	955130-0	Skruv	Screw	2	33)		

33. För bilar försedda med portföljlock som tillbehör. For cars equipped with a document compartment (accessorie).  
 Pour les véhicules équipés d'une case porte document en accessoire. Für Wagen, die Aktentaschenfach als  
 Zubehör ausgestattet sind. Para vehiculos provistos con compartimiento para documentos como accesorio. Per  
 automobili provviste di vano portacartella come accessorio

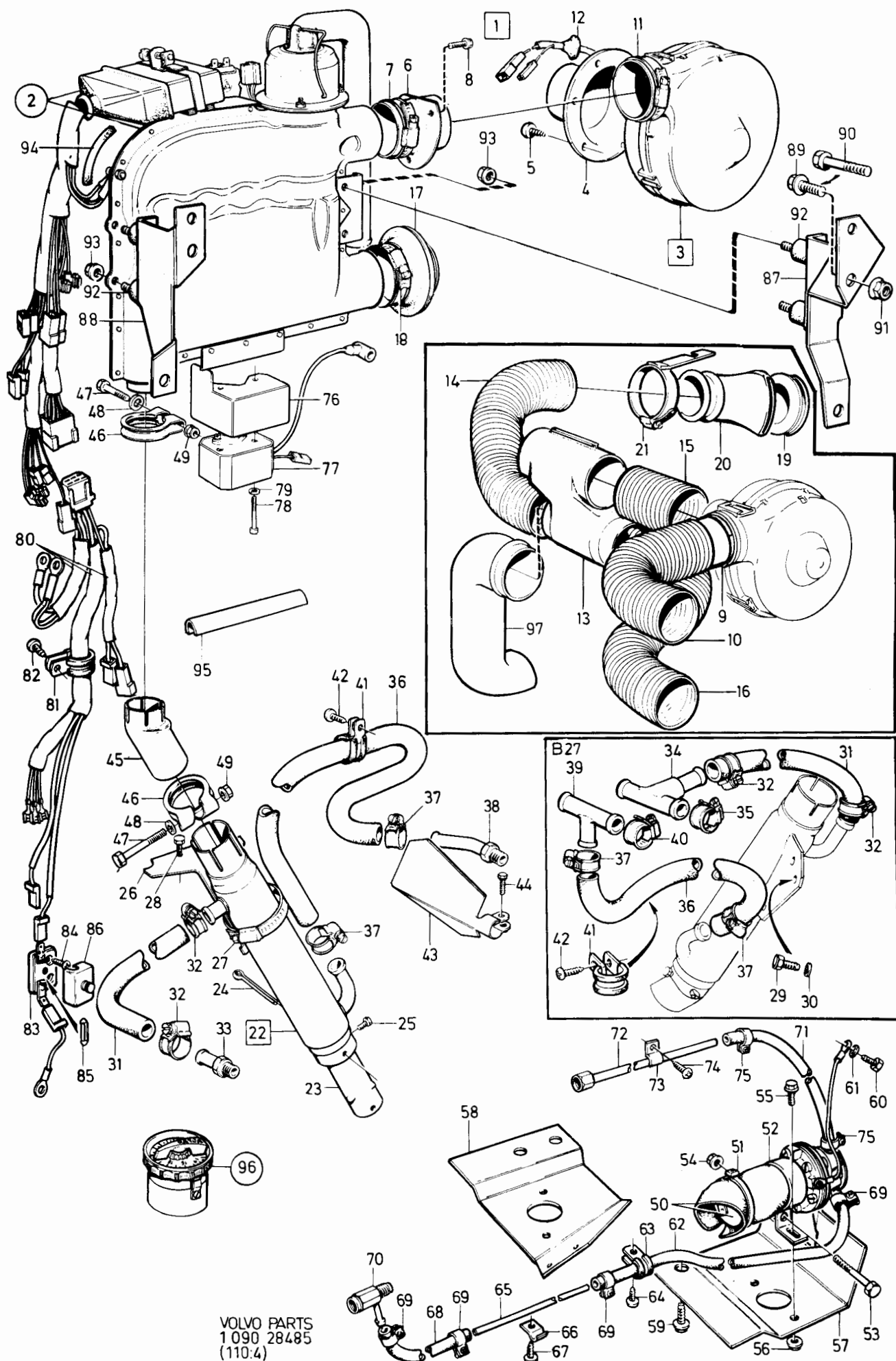

240 - 260 series  
1979 - 1984Reservdelskatalog  
Parts Catalogue

8-D17

**VOLVO**

Sida Page	Grupp Group	Parkeringsvärmare 07-B ( VOLVO 300)			Parking heater 07-B ( VOLVO 300)			Illustration 28366 1984-12		0950
88	9									
Pos. Fig.	Antal/Quantity			Artikel nr Part No	Benämning	Description	Sats Kit	B P S R	Anmärkning Notes	
1	1	-	-	-		Parkeringsvärmare	Parking heater	8		0020
2	1	-	-	-	3712636-4	..Värmeväxlare	..Heat exchange	6	(3716308)	0040
3	1	-	-	-	3716845-7	..Bussning	..Bushing	5		0060
4	1	-	-	-	118403-5	..Bussning	..Bushing	3		0080
5	1	-	-	-	118404-3	..Bussning	..Bushing	3		0100
6	1	-	-	-	3712581-2	..Bussning	..Bushing	3	(118405)	0120
7	1	-	-	-	3716101-5	..Fläktinlopp	..Air intake	3		0140
8	1	-	-	-	3716314-4	..Bygel	..Brace	2		0160
9	1	-	-	-	3712997-0	..Oring	..Seal ring	3		0180
10	1	-	-	-	3716317-7	..Brännarenhet	..Burner	5		0200
11	1	-	-	-	3716117-1	..Fläktmotor	..Fan motor	3	ERS AV 3712801	C
12	1	-	-	-	3716116-3	..Fläkt	..Fan	3		0240
13	1	-	-	-	948030-2	..Mutter	..Nut	2		0260
14	1	-	-	-	3716340-9	..Distanshylsa	..Distance sleeve	3		0280
15	1	-	-	-	3716109-8	..Hylsa	..Sleeve	3		0300
16	1	-	-	-	3716332-6	..Bränslerör	..Fuel pipe	4		0320
17	1	-	-	-	3716108-0	..Kanna	..Piston	3		C
18	3	-	-	-	956163-0	..Skruv	..Screw	2		0330
19	1	-	-	-	3716335-9	..Bränslespridare	..Atomizer	4		0380
20	1	-	-	-	3716336-7	..Ytterkopp	..Piston	6		0400
21	1	-	-	-	3716532-1	..Hylsa	..Sleeve	3		0420
22	1	-	-	-	947765-4	..Hattmutter	..Cap nut	2		0440
23	1	-	-	-	3716107-2	..Ytterkanna	..Piston	3		0460
24	3	-	-	-	956059-0	..Skruv	..Screw	2		0480
25	1	-	-	-	3716316-9	..Fläktkåpa	..Fan casing	5		0500
26	3	-	-	-	955137-5	..Skruv	..Screw	2		0520
27	1	-	-	-	956061-6	..Skruv	..Screw	2		0540
27a	1	-	-	-	955945-1	..Låsbricka	..Lock washer	2		0560
28	1	-	-	-	3716840-8	..Bränsleventil, kmpl	..Fuel valve, cpl	8	ERS AV 1 ST 3716841-6, 1 ST 3716337-5, 1 ST 955945-1, 1 ST 959175-1	0580 0585 0590 0595
29	1	-	-	-	3713608-2	..Bränsleventil	..Fuel valve	3	(3716841)	0596
30	1	-	-	-	3716337-5	..Låsplåt	..Lock plate	3		0600
31	1	-	-	-	955945-1	..Låsbricka	..Lock washer	2		0620
32	1	-	-	-	959175-1	..Skruv	..Screw	2		0640
33	1	-	-	-	955985-7	..O-ring	..O-ring	2		0660
34	1	-	-	-	3716852-3	..Nippel	..Nipple	3		C
35	1	-	-	-	955983-2	..O-ring	..O-ring	2		0700
36	1	-	-	-	955982-4	..O-ring	..O-ring	2		0720
37	1	-	-	-	3711371-9	..Mellankonsol	..Bracket	5	B27, B28	0740
37a	1	-	-	-	3716535-4	..Låsplåt	..Lock plate	3	B27, B28	0760
38	1	-	-	-	956059-0	..Skruv	..Screw	2	B27, B28	0780
39	1	-	-	-	3716535-4	..Låsplåt	..Lock plate	3		0800
40	1	-	-	-	956059-0	..Skruv	..Screw	2		0820
41	1	-	-	-	3711689-4	..Styrenhet	..Control unit	3	(3716536)	0840
42	1	-	-	-	3716085-0	..Glödtändstift	..Spark plug	2		0860
42a	50MM	-	-	-	3716957-0	..Flamvakt, kmpl	..Flame guard, cpl	4		0880
42b	1	-	-	-	954432-1	..El-ledning	..Cable	6		0900
43	1	-	-	-	964166-3	..Stiftisolator	..Sleeve insulator	2		0920
44	1	-	-	-	3716087-6	..Drifttermosat	..Thermostat	2		0940
45	1	-	-	-	3711662-1	..Motståndskablage	..Resistance cable	3	ACC	0960
46	1	-	-	-	3712733-9	..Överhettningstermostat	..Thermostat	3	(3716325)	0980
47	1	-	-	-	3716696-4	..Ledningsmatta, kmpl	..Cable harness cpl	5		1000
48	1	-	-	-	3716697-2	..Ledningsmatta	..Cable harness	2	ERS AV 3716696-4	1020
49	1	-	-	-	3716097-5	..Manschett	..Insulator sleeve	4		1040 1060

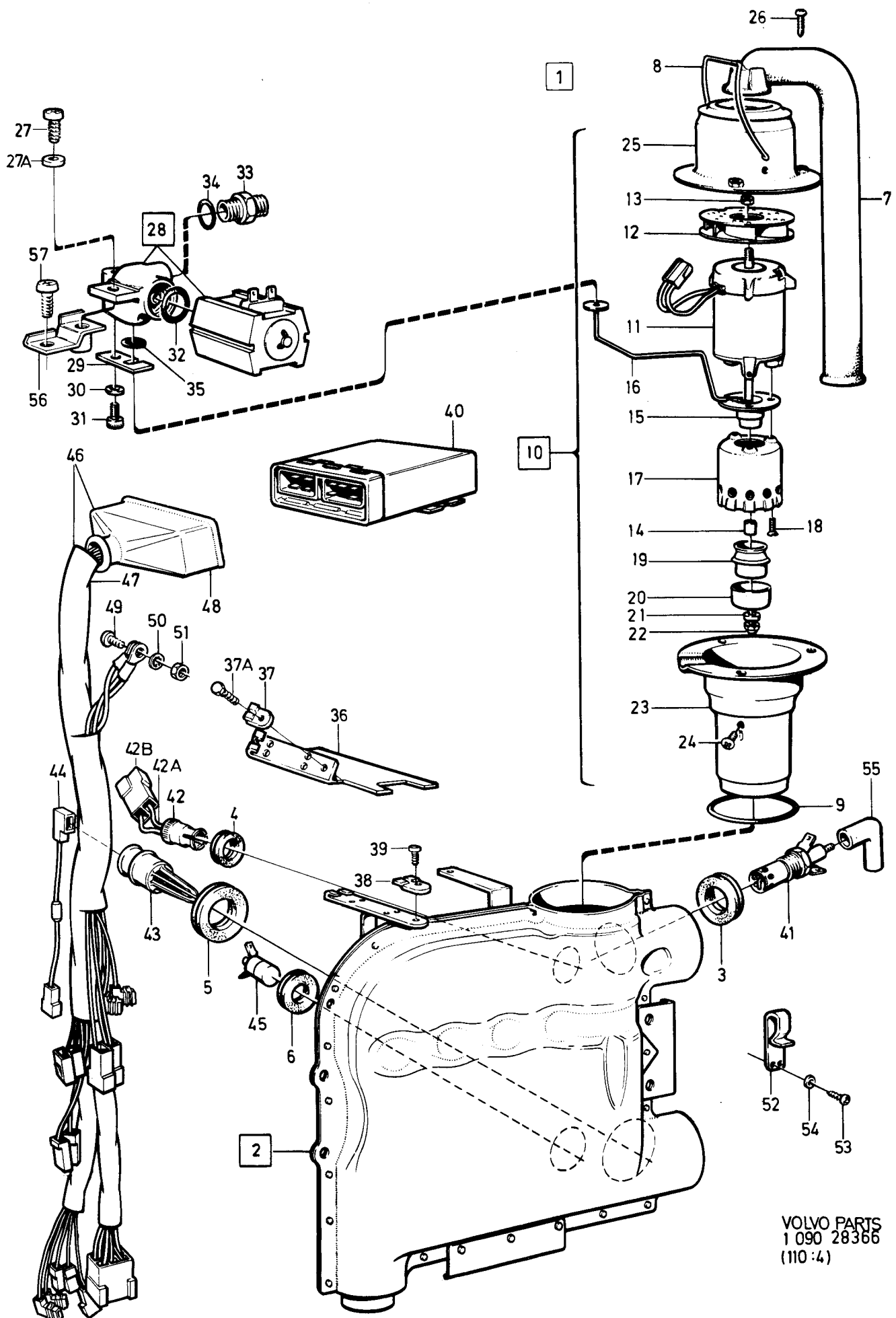

VOLVO PARTS  
1 090 28366  
(110 :4)

240 - 260 series  
1979 - 1984

Reservdelskatalog  
Parts Catalogue

8-D19

**VOLVO**

Sida Page	Grupp Group	Parkeringsvärmare 07-B ( VOLVO 300)				Parking heater 07-B ( VOLVO 300)				Illustration 28366 1984-12	0950
90	9										
Pos. Fig.	Antal/Quantity				Artikel nr Part No	Benämning	Description	Sats Kit	B P S R	Anmärkning Notes	
49	1	-	-	-	956092-1	•Skruv .....	•Screw .....		2		1080
50	1	-	-	-	955948-5	•Låsbricka .....	•Lock washer .....		2		1100
51	1	-	-	-	955781-0	•Mutter .....	•Nut .....		2		1120
52	1	-	-	-	3716851-5	•Klamma .....	•Clip .....		3		1140
53	2	-	-	-	955127-6	•Skruv .....	•Screw .....		2		1160
54	2	-	-	-	955945-1	•Låsbricka .....	•Lock washer .....		2		1180
55	1	-	-	-	3716893-7	•Tändstiftshatt .....	•Cap .....		4		1200
	1	-	-	-	3716831-7	•Skyddshatt .....	•Protection cap .....		3	B27, B28	1220
56	1	-	-	-	3711942-7	Konsol .....	Bracket .....		5	B28 SEN UTF.	1240
57	1	-	-	-	956061-6	Skruv .....	Screw .....		2	B28 SEN UTF.	1240

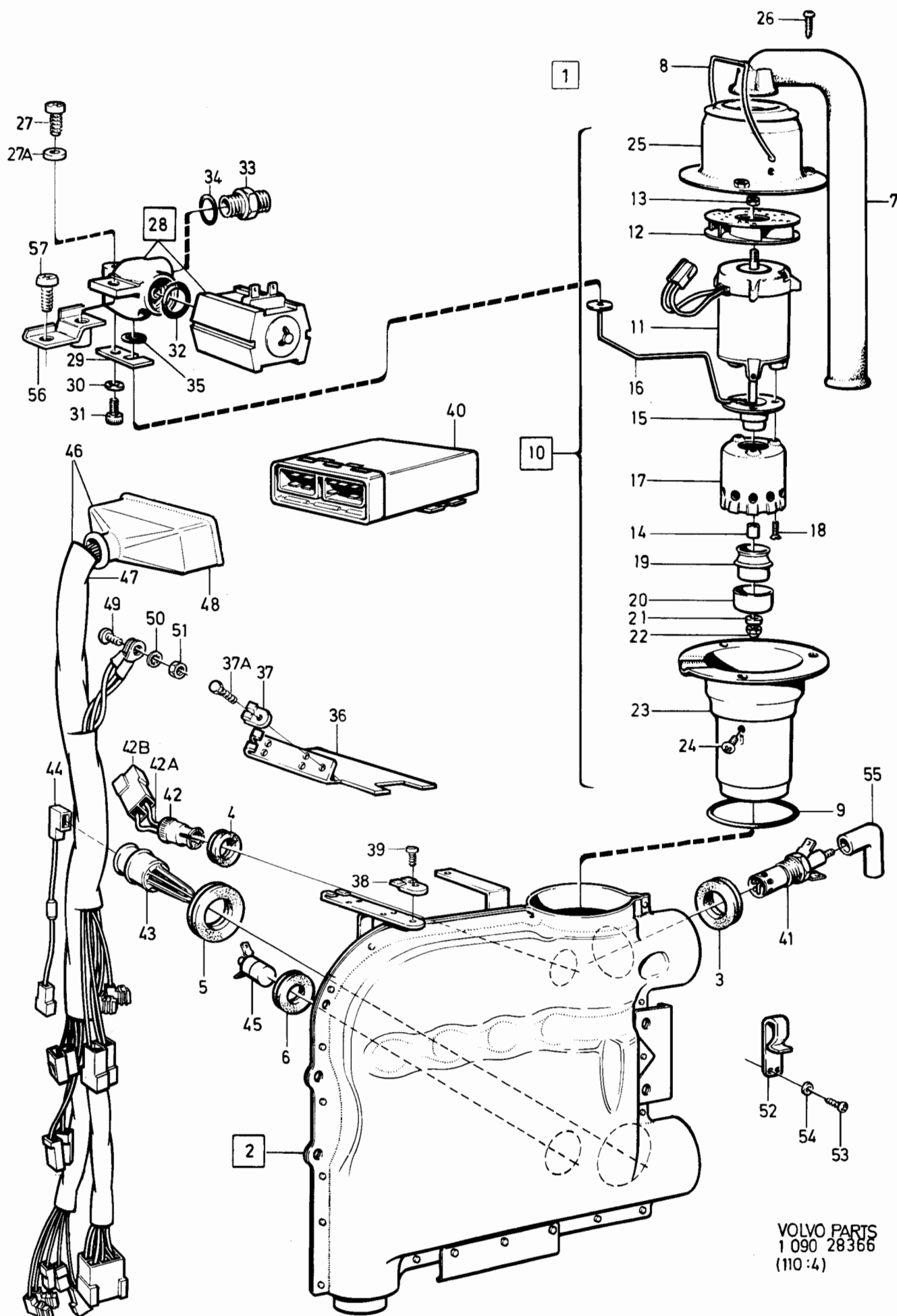

VOLVO PARTS  
1 090 28366  
(110 :4)

240 - 260 series  
1979 - 1984Reservdelskatalog  
Parts Catalogue

8-D21

**VOLVO**

Sida Page	Grupp Group	Parkeringsvärmare 01 B 01 D sammanställning installationssats				Parking heater 01 B, 01 D assembly installation kit				Illustration 28497 1984-12	0960
92	9										
Pos. Fig.	Antal/Quantity				Artikel nr Part No	Benämning	Description	Sats Kit	B P S R	Anmärkning Notes	
01-B	01-D										
1	1	-	-	-	3711760-3	Luftvärmardel.....	Air heater section.....	8		ACC ERS AV 3712525-9	0020
	1	-	-	-	3712525-9	Luftvärmardel.....	Air heater section.....	2	46)	ACC	0030
	-	1	-	-	3711175-4	Luftvärmardel.....	Air heater section.....	8		ACC	0040
	-	-	-	-		.Det se sida 96, 8-E01.....	.Comps page 96, 8-E01.....				0060
2	-	1	-	-	3711535-9	Vattenvärmardel.....	Water heat exchanger.....	8		ACC	0080
	-	-	-	-		.Det se sida 102, 8-E07.....	.Comps page 102, 8-E07.....				0100
	1	-	-	-	3712110-0	Installationssats.....	Installation kit.....	8		ACC ERS AV 3712530-9	0120
	1	-	-	-	3712530-9	Installationssats.....	Installation kit.....	2	47)	ACC	0130
	-	1	-	-	3711180-4	Installationssats.....	Installation kit.....	8		ACC	0140
3	-	-	-	-		.Eldetaljer.....	.Electrical parts.....			SE SIDA 100, 8-E05	0160
4	-	-	-	-		.Tidur.....	.Timer.....			34)	0170
										SE SIDA 118, 8-E23	0180
5	1	1	-	-	3711202-6	.Konsol.....	.Bracket.....	8			0220
6	1	1	-	-	943483-8	.Klammer.....	.Clamp.....	2			0240
7	75MM	95MM	-	-	679754-2	.Kantskyddslister.....	.Edge moulding.....	2			0260
8	1	1	-	-	3711322-2	.Fäste.....	.Attachment.....	3			0280
9	2	2	-	-	192203-8	.Klammer.....	.Clamp.....	1			0300
10	2	2	-	-	955302-5	.Skruv.....	.Screw.....	2			0320
11	2	2	-	-	955894-1	.Bricka.....	.Washer.....	2			0340
12	2	2	-	-	945408-3	.Mutter.....	.Nut.....	2			0360
13	190	-	-	-	3711006-1	.Avgasslang.....	.Exhaust hose.....	3			0380
	-	500	-	-	3711006-1	.Avgasslang.....	.Exhaust hose.....	3	(3716675)		0400
14	1	-	-	-	3711763-7	.Avgasrör.....	.Exhaust pipe.....	5			0420
14a	-	1	-	-	3711525-0	.Avgasrör.....	.Exhaust pipe.....	5			0440
15	4	-	-	-	955138-3	.Skruv.....	.Screw.....	2			0460
	-	2	-	-	190666-8	.Skruv.....	.Screw.....	2	(118410)		0480
16	2	2	-	-	3716152-8	.Gummibussning.....	.Rubber hose.....	3			0500
17	600	-	-	-	943527-2	.Luftslang.....	.Air hose.....	2			0520
	-	580	-	-	943527-2	.Luftslang.....	.Air hose.....	2			0540
18	830	-	-	-	943527-2	.Luftslang.....	.Air hose.....	2			0560
	-	810	-	-	943527-2	.Luftslang.....	.Air hose.....	2			0580
19	1	1	-	-	1234891-8	.Shuntventil.....	.Shunt valve.....	4			0600
20	400	400	-	-	943527-2	.Luftslang.....	.Air hose.....	2			0620
21	1	1	-	-	3716388-8	.Fäste.....	.Attachment.....	3			0640
22	1	1	-	-	3711596-1	.Luftmunstycke.....	.Air jet.....	3	(3716153)		0660
23	1	1	-	-	3711287-7	.Tätningarring.....	.Sealing ring.....	2			0680
24	2	1	-	-	3716767-3	.Klammer.....	.Clamp.....	3			0700
25	2	1	-	-	955127-6	.Skruv.....	.Screw.....	2			0720
	-	-	-	-		.Bränslepump, med monteringsdetaljer.....	.Fuel pump, with installation components.....			TID UTF PIERBURG	0760
26	-	1	-	-	3711194-5	.Bränslepump.....	.Fuel pump.....	8		ERS AV 3712753-7	0780
											0800

34. Tidur ingår endast i installationssatsen 3711180-4. Till övriga finns separata tidurssatser. The timer is only included in installation kit 3711180-4. For the other versions there are separate timer kits. La minuterie fait seulement partie de jeu d'installation 3711180-4. Pour tous les autres il existe un jeu de minuterie séparé. Eine Zeituhr ist nur in der Einbausätze 3711180-4 enthalten, für die übrigen sind getrennte Zeituhrsätze vorhanden. Sólo se incluye reloj en los juegos de instalación 3711180-4. Para los demás juegos hay relojes separados. Il temporizzatore fa parte solo nelle installazioni 3711180-4. Per le altre ci sono corredi per il temporizzatore.
46. Luftvärmardel 3712525-9 måste monteras tillsammans med monteringsats 3712530-9. The air heating section 3712525-9 must be fitted together with installation kit 3712530-9. La piece du réchauffeur d'air 3712525-9 doit tre montée ensemble avec le jeu de montage 3712530-9. Der Lufterhitzer 3712525-9 muss zusammen mit dem Montagesatz 3712530-9 eingebaut werden. La SECCIN de calentamiento del aire 3712525-9 debe montarse junto con la juego de montaje 3712530-9. La parte riscaldatore aria 3712525-9 deve essere montata insieme con il corredo di montaggio 3712530-9.
47. Monteringsats 3712530-9 måste monteras tillsammans med luftvärmardel 3712525-9. The installation kit 3712530-9 must be fitted together with air heating section 3712525-9. Le jeu de montage 3712530-9 doit tre monté ensemble avec la P1E du réchauffeur d'air 3712525-9. Der Montagesatz 3712530-9 muss zusammen mit dem Lufterhitzer 3712525-9 eingebaut werden. La juego de montaje 3712530-9 debe montarse junto con la seccion de calentamiento del aire 3712525-9. Il corredo di montaggio 3712530-9 deve essere montato insieme con la parte riscaldatore aria 3712525-9.

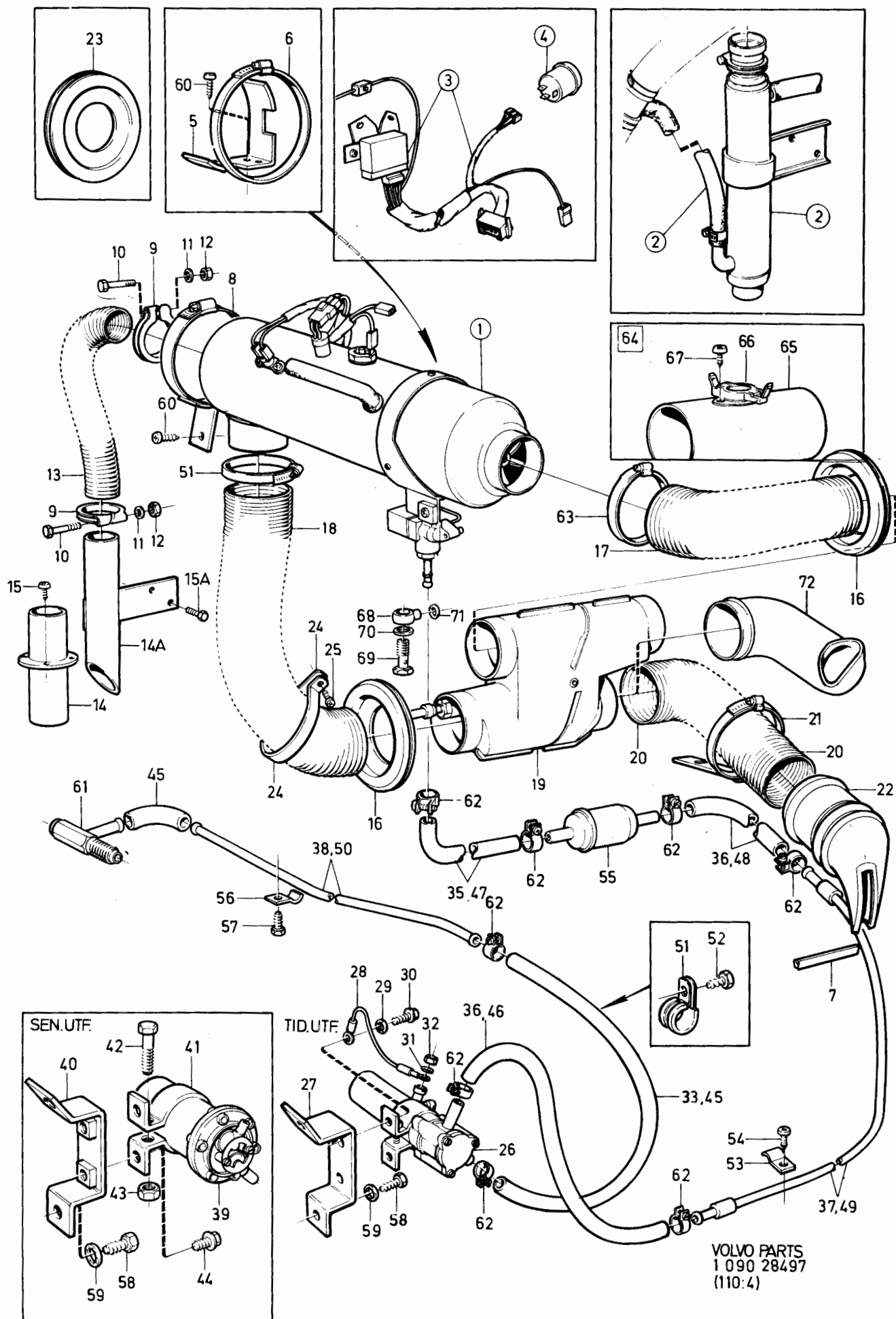



240 - 260 series  
1979 - 1984Reservdelskatalog  
Parts Catalogue

8-D23

**VOLVO**

Sida Page	Grupp Group	Parkeringsvärmare 01 B 01 D sammanställning installationssats				Parking heater 01 B, 01 D assembly installation kit				Illustration 28497 1984-12	0960
94	9										
Pos. Fig.	Antal/Quantity				Artikel nr Part No	Benämning	Description	Sats Kit	B P S R	Anmärkning Notes	
27	-	1	-	-	3711963-3	..Konsol.....	..Bracket.....	5	(3711192)		0820
28	-	1	-	-	3711195-2	..Ledning.....	..Cable.....	3			0840
29	-	1	-	-	955948-5	..Låsbricka.....	..Lock washer.....	2			0860
30	-	2	-	-	945358-0	..Flänsskruv.....	..Flange bolt.....	2			0880
31	-	1	-	-	955946-9	..Låsbricka.....	..Lock washer.....	2			0900
32	-	1	-	-	955780-2	..Mutter.....	..Nut.....	2			0920
33	-	280	-	-	1266500-6	..Bränsleslang.....	..Fuel hose.....	2			0940
34	-	280	-	-	1266500-6	..Bränsleslang.....	..Fuel hose.....	2			0960
35	-	280	-	-	1266500-6	..Bränsleslang.....	..Fuel hose.....	2			0980
36	-	280	-	-	1266500-6	..Bränsleslang.....	..Fuel hose.....	2			1000
37	-	1	-	-	3711730-6	..Bränsleledning.....	..Fuel pipe.....	8	(3711196)		1020
38	-	ERF	-	-	954305-9	..Bränsleledning.....	..Fuel pipe.....	8			1040
	-	-	-	-		..Bränslepump, med monteringsdetaljer	..Fuel pump, with installation components		SEN UTF SU		1060
39	1	-	-	-	3711423-8	..Bränslepump.....	..Fuel pump.....	8	ERS AV 1 ST 3712753-7, 1 ST 3711965-8, 1 ST 3711427-9		1080
	-	1	-	-	3712753-7	..Bränslepump.....	..Bränslepump.....	3	(3711709)		1100
40	1	1	-	-	3711963-3	..Konsol.....	..Bracket.....	5	(3711192)		1120
41	1	1	-	-	3716172-6	..Konsol.....	..Bracket.....	3			1140
42	1	1	-	-	955277-9	..Skruv.....	..Screw.....	2			1160
43	1	1	-	-	945407-5	..Mutter.....	..Nut.....	2			1180
44	2	2	-	-	945358-0	..Skruv.....	..Screw.....	2			1200
45	280	ERF	-	-	1266870-3	..Bränsleslang.....	..Fuel hose.....	2			1220
46	280	ERF	-	-	1266870-3	..Bränsleslang.....	..Fuel hose.....	2			1240
47	100	ERF	-	-	1266870-3	..Bränsleslang.....	..Fuel hose.....	2			1260
48	200	ERF	-	-	1266870-3	..Bränsleslang.....	..Fuel hose.....	2			1280
49	1	1	-	-	3711730-6	..Bränsleledning.....	..Fuel pipe.....	3			1300
50	-	1	-	-	3711737-1	..Bränsleledning.....	..Fuel pipe.....	3	TID UTF L = 2150		1320
	1	1	-	-	3712151-4	..Bränsleledning.....	..Fuel pipe.....	3	SEN UTF L = 2350		1340
51	-	2	-	-	952628-6	..Klammer.....	..Clamp.....	2	TID UTF. DI = 14,3 MM.		1360
	2	2	-	-	952627-8	..Klammer.....	..Clamp.....	2	SEN UTF. DI = 12,7 MM.		1380
52	2	2	-	-	190364-0	..Skruv.....	..Screw.....	2			1400
53	5	5	-	-	951187-4	..Klammer.....	..Clamp.....	2			1420
54	5	5	-	-	955140-9	..Skruv.....	..Screw.....	2			1440
55	1	1	-	-	1576741-1	..Filter.....	..Filter.....	1	(3711334)		1460
56	5	5	-	-	951188-2	..Klammer.....	..Clamp.....	2			1480
57	5	5	-	-	955140-9	..Skruv.....	..Screw.....	2			1500
58	2	2	-	-	190364-0	..Skruv.....	..Screw.....	2			1520
59	2	2	-	-	955948-5	..Låsbricka.....	..Lock washer.....	2			1540
60	3	3	-	-	190364-0	..Skruv.....	..Screw.....	2			1560
61	1	1	-	-	3716451-4	..Nippel.....	..Nipple.....	3	(3711343)		1580
62	-	8	-	-	945652-6	..Slangklammer.....	..Hose clip.....	2	TID UTF. DI = 14 MM.		1600
	8	8	-	-	945650-0	..Slangklammer.....	..Hose clip.....	2	SEN UTF. DI = 12 MM.		1620
63	1	2	-	-	943480-4	..Slangklammer.....	..Hose clip.....	2			1640
64	-	1	-	-	3711584-7	Temperaturreglersats	Temperature control kit	3			1660
65	-	1	-	-	3711567-2	..Skarvstycke.....	..Connector.....	3			1680
66	-	1	-	-	3711568-0	..Termostat.....	..Thermostat.....	3			1700
67	-	2	-	-	955119-3	..Skruv.....	..Screw.....	2			1720
68	1	-	-	-	3711581-3	..Banjonippel.....	..Banjo nipple.....	3			1740
69	1	-	-	-	3711582-1	..Hålskruv.....	..Banjo bolt.....	3			1760
70	1	-	-	-	947083-2	..Packning.....	..Packing.....	2			1780
71	1	-	-	-	955983-2	..O-ring.....	..O-ring.....	2			1800
72	1	1	-	-	1244590-4	Luftmunstycke.....	Air jet.....	2	33)		1820

33. För bilar försedda med portföljfack som tillbehör. For cars equipped with a document compartment (accessorie).  
 Pour les véhicules équipés d'une case porte document en accessoire. Für Wagen, die Aktentaschenfach als  
 Zubehör ausgestattet sind. Para vehículos provistos con compartimiento para documentos como accesorio. Per  
 automobili provviste di vano portacartella come accessorio

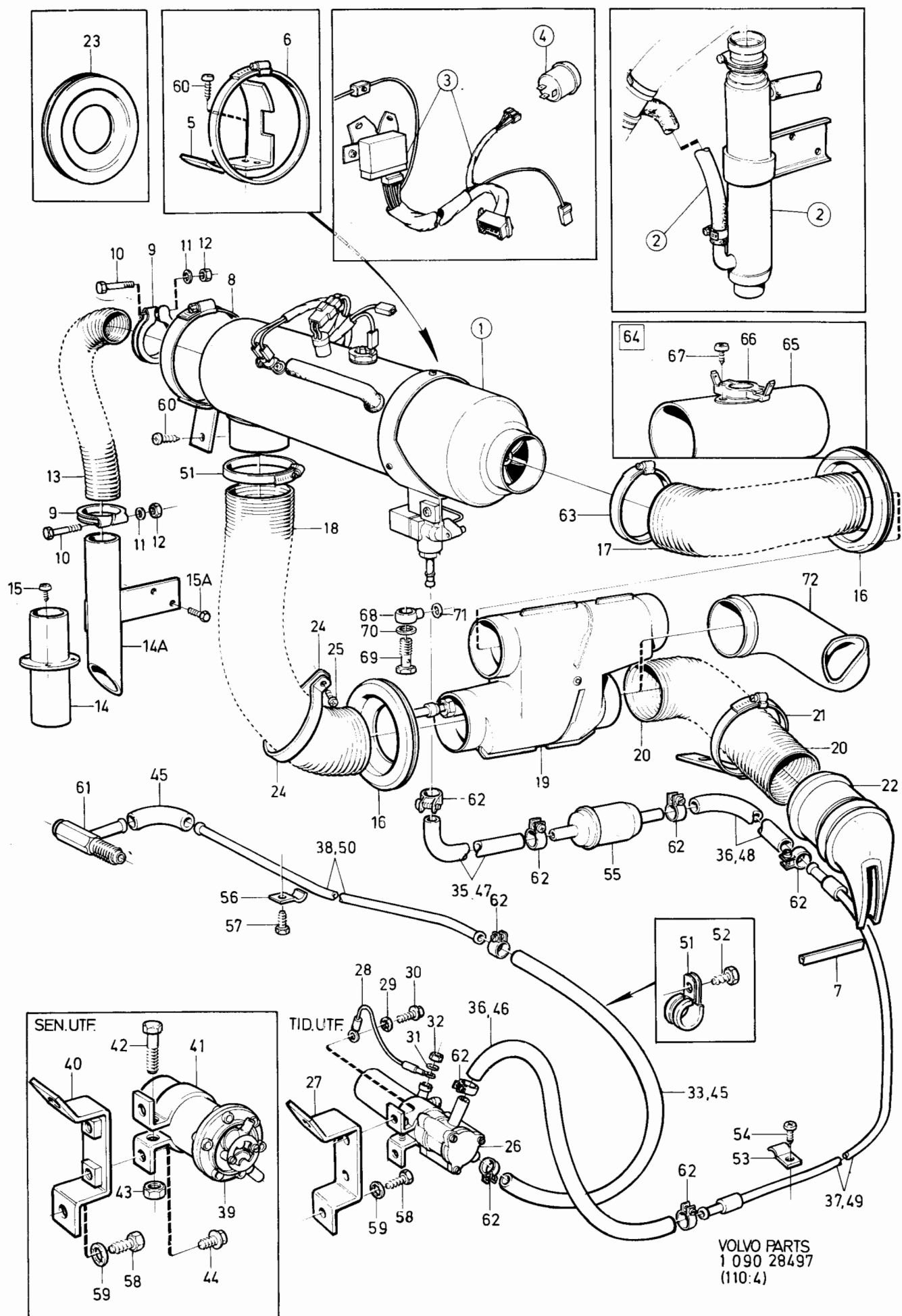

240 - 260 series  
1979 - 1984Reservdelskatalog  
Parts Catalogue

8-E01

**VOLVO**

Sida Page	Grupp Group	Parkeringsvärmare 01 B, 01 D . Luftvärmardel				Parking heater 01 B, 01 D . Air heater section				Illustration 30039 1984-12	0970
96	9										
Pos. Fig.	Antal/Quantity				Artikel nr Part No	Benämning	Description	Sats Kit	B P S R	Anmärkning Notes	
1	1	-	-	-	3711760-3	Luftvärmardel.....	Air heater section.....	8		ERS AV 3712525-9	0020
	1	-	-	-	3712525-9	Luftvärmardel.....	Air heater section.....	2			0030
	-	1	-	-	3711175-4	Luftvärmardel.....	Air heater section.....	8			0040
2	1	1	-	-		..Brännarenhet.....	..Burner.....	8		TID UTF	0060
	-	1	-	-		..Brännarenhet.....	..Burner.....	8		SEN UTF	0070
3	1	1	-	-	3711036-8	..Fläktmotor.....	..Fan motor.....	3		TID UTF	0080
3a	-	1	-	-	3712106-8	..Fläktmotor.....	..Fan motor.....	3		SEN UTF	0090
3b	1	1	-	-	3711679-5	..Fläktshjul.....	..Fan.....	3			0100
4	1	1	-	-	3711035-0	..Motorfäste.....	..Motor anchorage.....	3			0120
5	1	-	-	-	3711038-4	..Fläktshjul.....	..Fan.....	3			0130
6	6	6	-	-	956061-6	..Skruv.....	..Screw.....	2			
7	6	6	-	-	955945-1	..Låsbricka.....	..Lock washer.....	2			0100
8	1	1	-	-	3711407-1	..Fläktshus.....	..Fan housing.....	5			0200
9	3	3	-	-	955126-8	..Skruv.....	..Screw.....	2			0220
10	3	3	-	-	955945-1	..Låsbricka.....	..Lock washer.....	2			0240
11	1	1	-	-	3712544-0	..Bränslerör.....	..Fuel pipe.....	3		(3711043)	0260
12	1	1	-	-	955982-4	...O-ring.....	...O-ring.....	2			
13	1	1	-	-	3711579-7	..Distanshylsa.....	..Spacer.....	3			0300
14	1	-	-	-	3711409-7	..Bränslespridare.....	..Atomizer.....	4			0320
	-	1	-	-	3716780-6	..Bränslespridare.....	..Atomizer.....	4		TID UTF	0340
14a	-	1	-	-	3712146-4	..Bränslespridare.....	..Atomizer.....	4		SEN UTF	0350
14b	1	-	-	-	3711048-3	..Ytterkropp.....	..Cup, exterior.....	3			0360
14c	1	-	-	-	3711405-5	..Flamhållare, kmpl.....	..Flame holder, cpl.....	3			0380
15	1	1	-	-	3716781-4	...Distanshylsa.....	...Spacer.....	3		TID UTF	0400
16	1	-	-	-	3711580-5	..Bricka.....	..Washer.....	3			0420
	-	1	-	-	3711845-2	..Medbringare.....	..Companion flange.....	3		TID UTF (3711573)	0460
17	1	1	-	-	955780-2	..Mutter.....	..Nut.....	2		(3711408)	0480
17a	-	1	-	-	3712147-2	..Skruv.....	..Screw.....	3		SEN UTF	0490
18	1	-	-	-	3711049-1	..Kanna.....	..Can.....	3			0500
	-	1	-	-	3711031-9	..Kanna.....	..Can.....	3			0520
19	1	1	-	-	118788-9	..O-ring.....	..O-ring.....	3			0540
20	1	1	-	-	3711358-6	..Stödtring.....	..Support ring.....	3			0560
21	3	3	-	-	955126-8	..Skruv.....	..Screw.....	2			0580
22	3	3	-	-	955945-1	..Låsbricka.....	..Lock washer.....	2			0600
23	1	1	-	-	3711690-2	Luftvärmeväxlare.....	Air heat exchanger.....	5			0620
24	1	1	-	-	3716742-6	..Fläktkåpa.....	..Fan shroud.....	5			0640
25	1	1	-	-	3716982-8	..Fäste.....	..Anchorage.....	3			0660
26	3	3	-	-	955126-8	..Skruv.....	..Screw.....	2			
27	2	2	-	-	3716746-7	..Luftintag.....	..Air inlet.....	2			0680
28	1	1	-	-	3713512-6	..Glödstift.....	..Glow element.....	2			0720
29	1	1	-	-	3716957-0	..Flamvakt.....	..Flame guard.....	4			0740
30	1	1	-	-	3712729-7	..Överhettningss- Termostat.....	..Overheating Thermostat.....	3		(3711595)	0760
	-	-	-	-		..Hållare.....	..Retainer.....	3			0780
31	1	1	-	-	3716595-8	..Hållare.....	..Retainer.....	3			0800
32	2	2	-	-	955124-3	..Skruv.....	..Screw.....	2			
33	2	2	-	-	955945-1	..Låsbricka.....	..Lock washer.....	2			0840
34	1	1	-	-	3716840-8	..Bränsleventil, kmpl.....	..Fuel valve, cpl.....	8		ERS AV 1 ST 3716841-6, 1 ST 3716337-5, 1 ST 959175-1, 1 ST 955945-1	0860
	1	1	-	-	3713608-2	..Bränsleventil.....	..Fuel valve.....	3		(3716841)	0875
35	1	1	-	-	3716337-5	..Låsplåt.....	..Lock plate.....	3			0880
36	1	1	-	-	959175-1	..Skruv.....	..Screw.....	2			0900
37	1	1	-	-	955945-1	..Låsbricka.....	..Lock washer.....	2			0920
38	1	-	-	-	3716983-6	..Bränslenippel.....	..Fuel nipple.....	3			0940
38a	-	1	-	-	3711707-4	..Förvärmare.....	..Preheater.....	5		(3711449)	0960
39	1	1	-	-	955983-2	..O-ring.....	..O-ring.....	2			0980

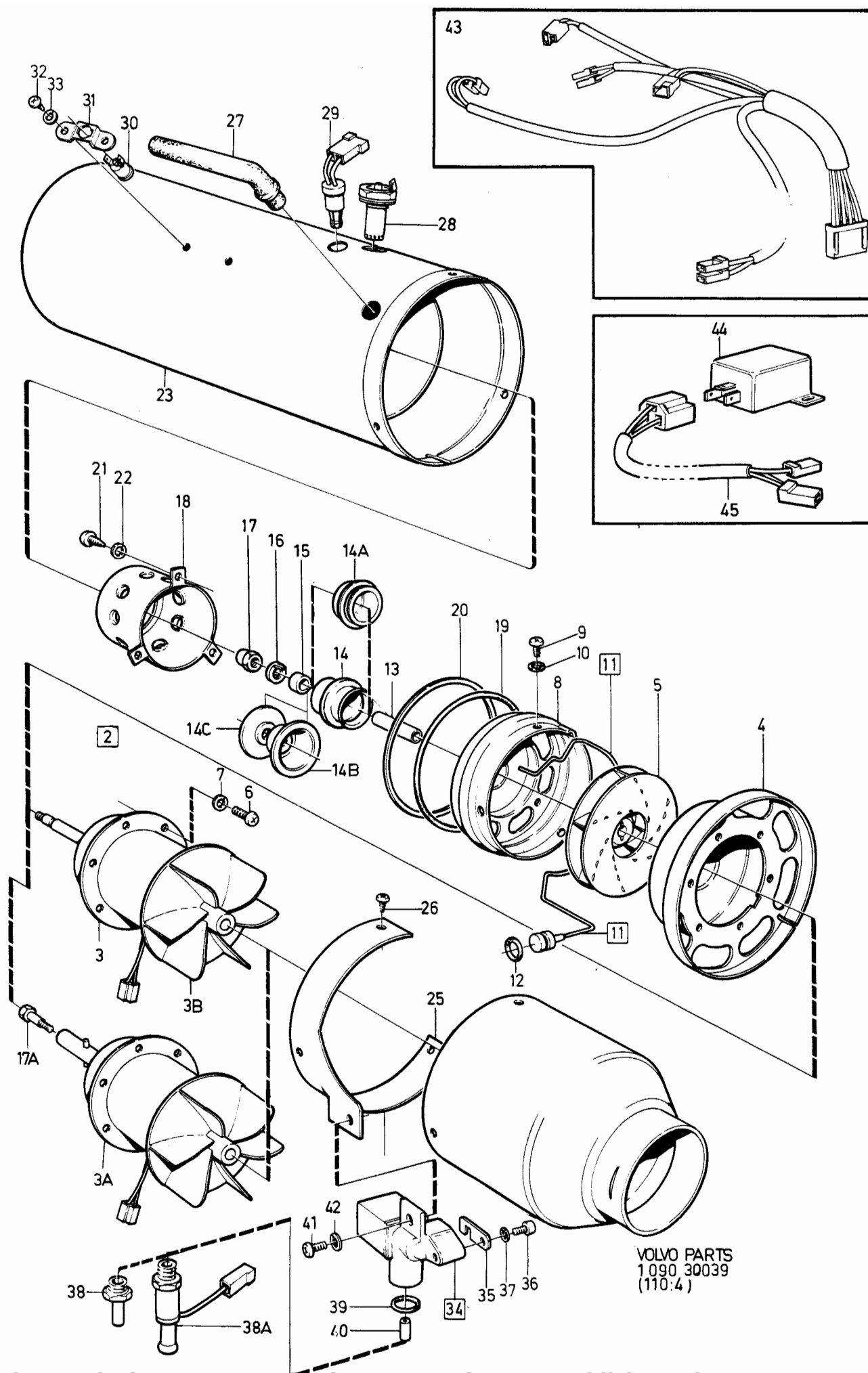

VOLVO PARTS  
1090 30039  
(110.4)

240 - 260 series  
1979 - 1984Reservdelskatalog  
Parts Catalogue

8-E03

**VOLVO**

Sida Page	Grupp Group	Parkeringsvärmare 01 B, 01 D . Luftvärmardel				Parking heater 01 B, 01 D . Air heater section				Illustration 30039 1984-12	0970	
98	9											
Pos. Fig.	Antal/Quantity				Artikel nr Part No	Benämning	Description	Sats Kit	B P S R	Anmärkning Notes		
	01-B	01-D										
40	1	-	-	-	3711411-3	.Strypmunstycke.....	.Chech valve.....	3		STD. DI = 0,26 MM	1000	
	1				3711424-6	.strypmunstycke.....	.check valve.....	3		ALT. DI = 0,20 MM	1020	
	1	-	-	-	3711425-3	.Strypmunstycke.....	.Check valve.....	3		ALT. DI = 0,23 MM	1040	
	-	1	-	-	3712364-3	.Strypmunstycke.....	.Check valve.....	3		ALT. DI 0,15 MM	1045	
	-	1	-	-	3712033-4	.Strypmunstycke.....	.Check valve.....	3		ALT. DI 0,17 MM	1050	
	-	1	-	-	3711701-7	.Strypmunstycke.....	.Check valve.....	8		STD. DI 0,18 MM	1060	
										ERS AV 3711174-7	1070	
	-	1	-	-	3711174-7	.Strypmunstycke.....	.Check valve.....	3		ALT. DI 0,19 MM	1080	
	1	1	-	-	3711426-1	.Strypmunstycke.....	.Check valve.....	3		ALT. DI = 0,21 MM.	1100	
	-	1	-	-	3711427-9	.Strypmunstycke.....	.Check valve.....	3		ALT. DI = 0,23 MM.	1120	
	-	1	-	-	3711428-7	.Strypmunstycke.....	.Check valve.....	3		ALT. DI 0,25 MM		
	-	1	-	-	3716989-3	.Strypmunstycke.....	.Check valve.....	3		ALT. DI 0,27 MM	1122	
	-	1	-	-	3712046-6	.Strypmunstycke.....	.Check valve.....	3		ALT. DI 0,29 MM	1123	
	-	1	-	-	3712047-4	.Strypmunstycke.....	.Check valve.....	3		ALT. DI 0,31 MM	1124	
	-	1	-	-	3712692-7	.Strypmunstycke.....	.Check valve.....	3		ALT. DI 0,33 MM	1125	
	-	1	-	-	3712711-5	.Strypmunstycke.....	.Check valve.....	3		ALT. DI 0,35 MM	1126	
	41	1	1	-	-	956061-6	.Skruv.....	.Screw.....	2			
	42	1	1	-	-	955945-1	.Låsbricka.....	.Lock washer.....	2			
	43	1	1	-	-	3711452-7	.Ledningsmatta.....	.Cable harness.....	3			1180
	44	-	1	-	-	3716788-9	.Fördröjningsrelä.....	.Delay relay.....	3			1200
45	-	1	-	-	3711587-0	.Ledningsmatta.....	.Cable harness.....	3			1220	
	1	-	-	-	3712870-9	.Servicesats, brännarenhet	.Service kit, burner	2			1240 1260	

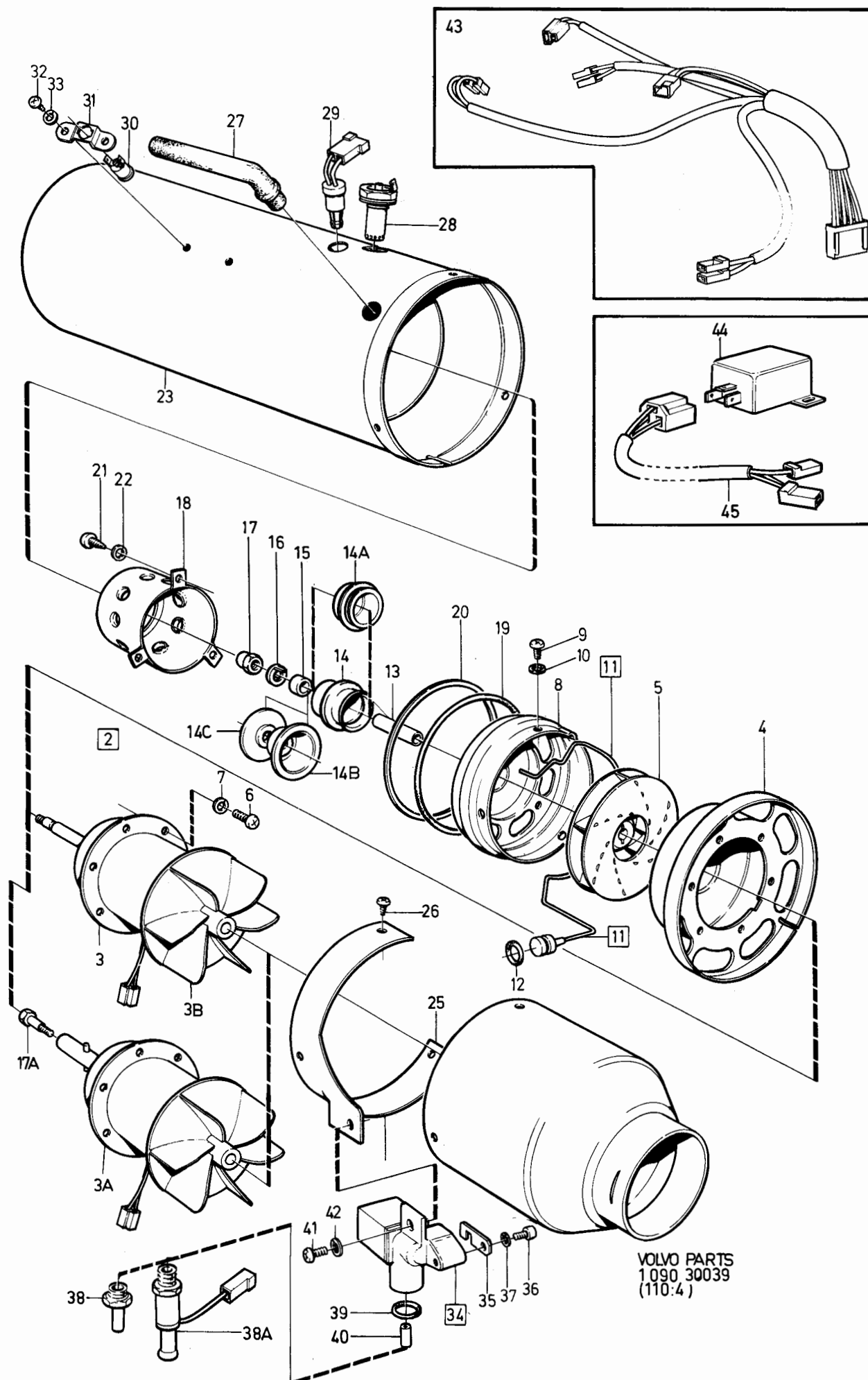

240 - 260 series  
1979 - 1984Reservdelskatalog  
Parts Catalogue

8-E05

**VOLVO**

Sida Page	Grupp Group	Parkeringsvärmare 01 B, 01 D				Parking heater 01 B, 01 D				Illustration	0980
		. Installationssats				. Installation kit				29573	
100	9	.. Eldetaljer				.. Electrical parts				1984-12	
Pos. Fig.	Antal/Quantity				Artikel nr Part No	Benämning	Description	Sats Kit	B P S R	Anmärkning Notes	
1	-	1	-	-		Elektronikenhet,..... med separat fördröjningsrelä	Electronic unit,..... with separate delay relay	8		TID UTF	0020
2	-	1	-	-	3711689-4	.Styrenhet.....	.Trigger unit.....	3		(3716536)	0040
3	-	1	-	-	3716788-9	.Fördröjningsrelä.....	.Delay relay.....	3			0060
4	-	1	-	-	3711182-0	.Konsol.....	.Bracket.....	5			0080
5	-	1	-	-	3716535-4	.Låsplåt.....	.Lock plate.....	3			0100
6	-	1	-	-	956059-0	.Skruv.....	.Screw.....	2			0120
7	-	1	-	-	955945-1	.Låsbricka.....	.Lock washer.....	2			0140
8	-	1	-	-	956090-5	.Skruv.....	.Screw.....	2			0160
9	-	1	-	-	955948-5	.Låsbricka.....	.Lock washer.....	2			0180
10	-	1	-	-	3711761-1	.Kabelmatta.....	.Cable harness.....	3		(3711710)	0200
11	1	1	-	-		Elektronikenhet..... med integrerat fördröjningsrelä	Electronic unit,..... with integrated delay relay	8		SEN UTF	0240
12	1	1	-	-	3711054-1	.Styrenhet.....	.Trigger unit.....	3			0260
13	1	1	-	-	3711182-0	.Konsol.....	.Bracket.....	5		(3711186)	0280
14	1	1	-	-	3716535-4	.Låsplåt.....	.Lock plate.....	3			0300
15	1	1	-	-	956059-0	.Skruv.....	.Screw.....	2			0320
16	1	1	-	-	955945-1	.Låsbricka.....	.Lock washer.....	2			0380
17	1	-	-	-	3711761-1	.Kabelmatta.....	.Cable harness.....	3		(3711189)	0400
18	-	1	-	-	3711761-1	.Kabelmatta.....	.Cable harness.....	3		(3711711)	0420
19	2	2	-	-	948702-6	Ledningsmatta.....	Cable harness.....	6		SE SIDA 96, 8-E01	0430
20	1	1	-	-	118400-1	Bandklamma.....	Strip clamp.....	3			0440
21	2	2	-	-	955129-2	Skruv.....	Screw.....	2			0520
22	1	1	-	-	942785-7	Säkring.....	Fuse.....	1		16A	0540
23	-	-	-	-		Tidur.....	Timer.....	1		SE SIDA 118, 8-E23	0560
24	1	1	-	-		Ledning.....	Cable.....	8			0600
25	1	1	-	-	954453-7	.Ledning.....	.Cable.....	2			0620
26	1	1	-	-	964196-0	.Isolator.....	.Housing.....	2			0640
27	1	1	-	-	949201-8	.Ledningssko.....	.Cable terminal.....	1			0660
28	1	1	-	-	949211-7	.Ledningssko.....	.Cable terminal.....	1			0680
											0700
											0720

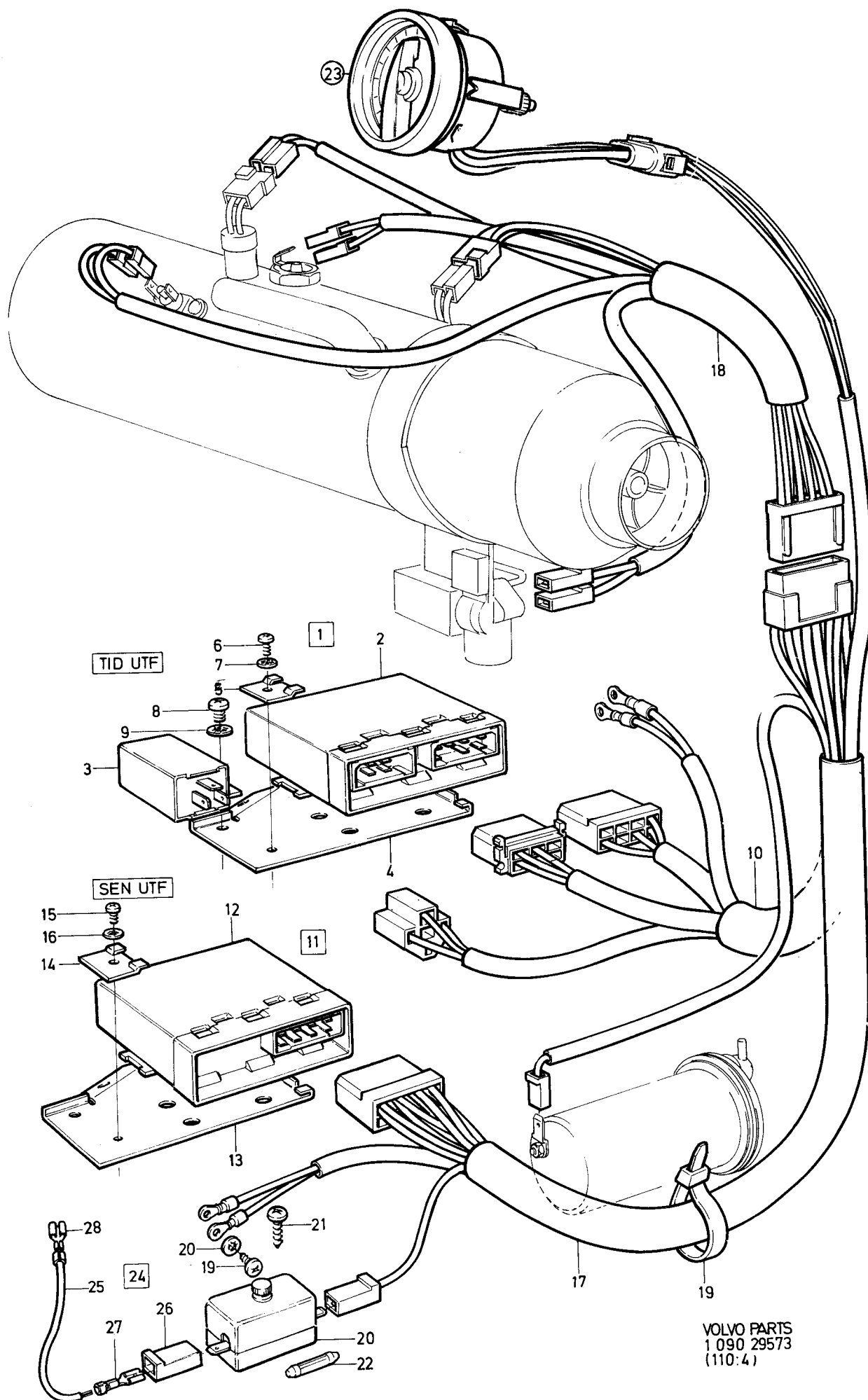



240 - 260 series  
1979 - 1984

Reservdelskatalog  
Parts Catalogue

8-E07

**VOLVO**

Sida Page	Grupp Group	Parkeringsvärmare 01-D . Vattenvärmartillsats 3711535		Parking heater 01-D . Water heat exchanger 3711535		Illustration 28360 1984-12	0990				
102	9										
Pos. Fig.	Antal/Quantity				Artikel nr Part No	Benämning	Description	Sats Kit	B P S R	Anmärkning Notes	
1	1	-	-	-	3711535-9	Vattenvärmartillsats .....	Water heat exchanger .....	8			0020
	-	-	-	-			Kit .....				0040
2	1	-	-	-	3716182-5	.Värmeväxlare, vatten .....	.Water heat exchanger .....	3			0060
3	1	-	-	-	3711532-6	.Konsol .....	.Bracket .....	8			0120
4	1	-	-	-	955948-5	.Låsbricka .....	.Lock washer .....	2			0140
5	1	-	-	-	940101-9	.Skruv .....	.Screw .....	2			0160
6	2	-	-	-	190666-8	.Skruv .....	.Screw .....	2			0170
7	1	-	-	-	3711087-1	.Skarvhylsa .....	.Jointing sleeve .....	3			0180
8	1	-	-	-	192203-8	.Klammer .....	.Clamp .....	1			0200
9	1	-	-	-	955302-5	.Skruv .....	.Screw .....	2			0220
10	1	-	-	-	955894-1	.Bricka .....	.Washer .....	2			(
11	1	-	-	-	955408-0	.Mutter .....	.Nut .....				0200
12	100	-	-	-	3711006-1	.Avgasslang .....	.Exhaust hose .....	3			0280
13	1	-	-	-	3712629-9	.Krök .....	.Elbow .....	4	(3711081)		0300
14	1	-	-	-	955138-3	.Skruv .....	.Screw .....	2			0320
15	2000	-	-	-	943368-1	.Vattenslang .....	.Water hose .....	2			0340
16	450	-	-	-	943368-1	.Vattenslang .....	.Water hose .....	2			(
17	1	-	-	-	3711536-7	.Backventil .....	.Check valve .....	8			0300
18	1	-	-	-	3711752-0	.T-stycke .....	.T-pipe .....	3	(3711435)		0400
19	2	-	-	-	943476-2	.Slangklammer .....	.Hose clip .....	2			0420
20	4	-	-	-	943472-1	.Slangklammer .....	.Hose clip .....	2			0440
21	3	-	-	-	952633-6	.Klammer .....	.Clamp .....	2			0480
22	3	-	-	-	190666-8	.Skruv .....	.Screw .....	2			0500
											0520

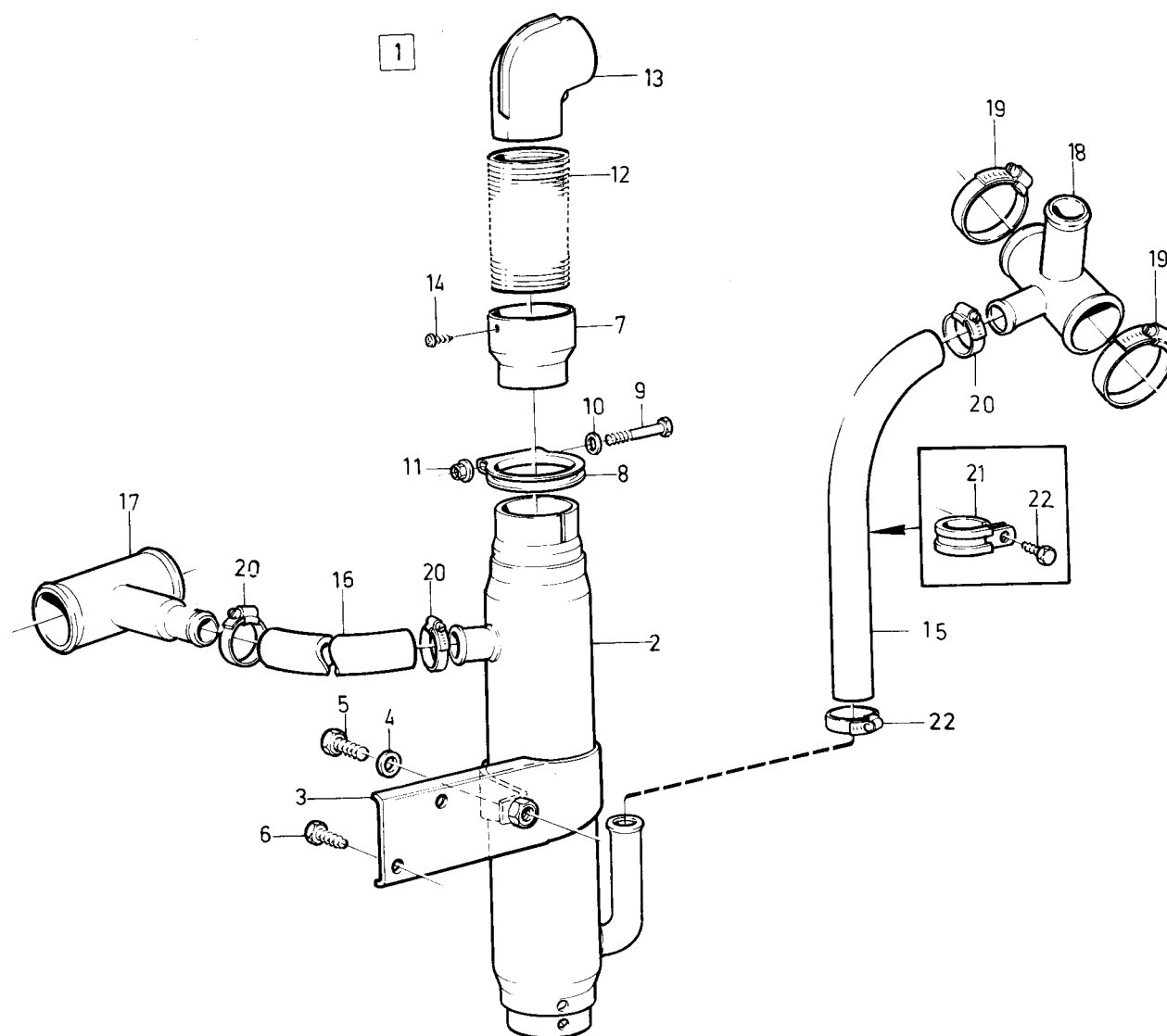

VOLVO PARTS  
1090 28360  
(110:4)

240 - 260 series  
1979 - 1984

Reservdelskatalog  
Parts Catalogue

8-E09

**VOLVO**

Sida Page	Grupp Group	Parkeringsvärmare 03-B, 03-D				Parking heater 03-B, 03-D				Illustration	0992	
104		9		Sammanställning				Assembly				26312
				Installationssatser				Installation kits				1984-12
Pos. Fig.	Antal/Quantity				Artikel nr Part No	Benämning	Description	Sats Kit	B P S R	Anmärkning Notes		
1	1	-	-	-	3711210-9	Värmarenhet, typ 03-B	Heater unit type 03-B	8		19) BENSIN/GASOLIN ERS AV 3711960-9	0020	
	1	-	-	-	3711960-9	Värmarenhet, typ 03-B	Heater unit, type 03-B	2		20) BENSIN/GASOLINE	0040	
	-	1	-	-	3711235-6	Värmarenhet, typ 03-D	Heater unit, type 03-D	6		DIESEL	0060	
	-	-	-	-		.Det se sida 108, 8-E13	.Comps page 108, 8-E13				0080	
	1	-	-	-	3711245-5	Installationssats	Installation kit	8		28) B17, B19, B21, B23	0100	
	1	-	-	-	3712090-4	Installationssats	Installation kit	2		B17, B19, B21, B23 EXCL TURBO	0120	
	1	-	-	-	3711935-1	Installationssats	Installation kit	2		TURBO	0140	
	-	1	-	-	3711740-5	Installationssats	Installation kit	8		19) B27, B28 ERS AV 3712100-1	0160	
	1	-	-	-	3712100-1	Installationssats	Installation kit	2		20) B28	0180	
	-	1	-	-	3711255-4	Installationssats	Installation kit	8		19) D20, D24 ERS AV 3712145-6	0200	
	-	1	-	-	3712145-6	Installationssats	Installation kit	2		20) D20, D24	0250	
2	-	-	-	-		.Eldetaljer	.Electrical parts			SE SIDA 112, 8-E17	0260	
3	-	-	-	-		.Tidur	.Timer			29) SE SIDA 118, 8-E23 SE SIDA 114, 8-E19	0280	
4	-	-	-	-		.Bränslesystem	.Fuel system				0290	
	1	-	-	-		.Konsol	.Bracket	8			0340	
5	1	-	-	-	3711441-0	..Konsol	..Bracket	6			0360	
6	1	-	-	-	3711298-4	..Konsol	..Bracket	4			0400	
7	2	-	-	-	190666-8	..Skruv	..Screw	2			0420	
8	1	-	-	-	190666-8	.Skruv	.Screw	2			0440	
9	2	-	-	-	955297-7	.Skruv	.Screw	2			0460	
10	2	-	-	-	955782-8	.Mutter	.Nut	2			0480	
11	2	-	-	-	955949-3	.Låsbricka	.Lock washer	2			0500	
12	2	-	-	-	943483-8	.Klammer	.Clamp	2			0520	
13	-	1	-	-	3711202-6	.Konsol	.Bracket	8			0540	
14	-	2	-	-	190364-0	.Skruv	.Screw	2			0560	
15	-	1	-	-	943483-8	.Klammer	.Clamp	2			0580	
16	-	1	-	-	3711322-2	.Konsol	.Bracket	3			0600	
17	-	1	-	-	190364-0	.Skruv	.Screw	2			0620	
18	500	-	-	-	3711006-1	.Avgasslang	.Exhaust hose	3			0640	
	-	500	-	-	3711006-1	.Avgasslang	.Exhaust hose	3	(3716675)		0660	
19	1	1	-	-	192203-8	.Klammer	.Clamp	1			0680	
20	1	1	-	-	955302-5	.Skruv	.Screw	2			0700	
21	1	1	-	-	955894-1	.Bricka	.Washer	2			0720	
22	1	1	-	-	945408-3	.Mutter	.Nut	2			0740	
23	1	-	-	-	3711723-1	.Konsol	.Bracket	5			0760	
24	2	-	-	-	190666-8	.Skruv	.Screw	2			0780	
25	2	-	-	-	955948-5	.Låsbricka	.Lock washer	2			0800	
26	1	-	-	-	943477-0	.Slangklammer	.Hose clip	2			0820	
27	-	1	-	-	3711525-0	.Avgasrör	.Exhaust pipe	5			0840	
28	-	2	-	-	190666-8	.Skruv	.Screw	2			0860	
29	-	1	-	-	192203-8	.Klammer	.Clamp	1			0880	
30	-	1	-	-	955302-5	.Skruv	.Screw	2			0900	
31	-	1	-	-	955894-1	.Bricka	.Washer	2			0920	

19. 242 CH-189179, 244 CH-592109, 245 CH-317939, 262 CH-8374, 264 CH-107609, 265 CH-28319.

20. 242 CH 189180-, 244 CH 592110-, 245 CH 317940-, 262 CH 8375-, 264 CH 107610-, 265 CH 28320-.

28. MCOMBU 242 CH-189179, 244 CH-592109, 245 CH-317139, 262 CH-8374, 264 CH-107609, 265 CH-28319.

29. Tidur ingår endast i installationssatserna 3711245-5, 3711740-5, 3711255-4. till övriga finns separata tidurssatser. The timer is only included in installation kits 3711245-5, 3711740-5 and 3711255-4. for the other versions there are separate timer kits. La minuterie fait seulement partie des jeux d'installation 3711245-5, 3711740-5, 3711255-4. Pour tous les autres il existe un jeu de minuterie séparé. Eine Zeituhr ist nur in der Einbausätzen 3711245-5, 3711740-5, 3711255-4 enthalten, für die übrigen sind getrennte Zeituhrsätze vorhanden. Sólo se incluye reloj en los juegos de instalación 3711245-5, 3711740-5, 3711255-4. Para los demás juegos hay relojes separados. Il temporizzatore fa parte solo nelle installazioni 3711245-5, 3711740-5, 3711255-4. Per le altre ci sono i corredi separati per il temporizzatore.

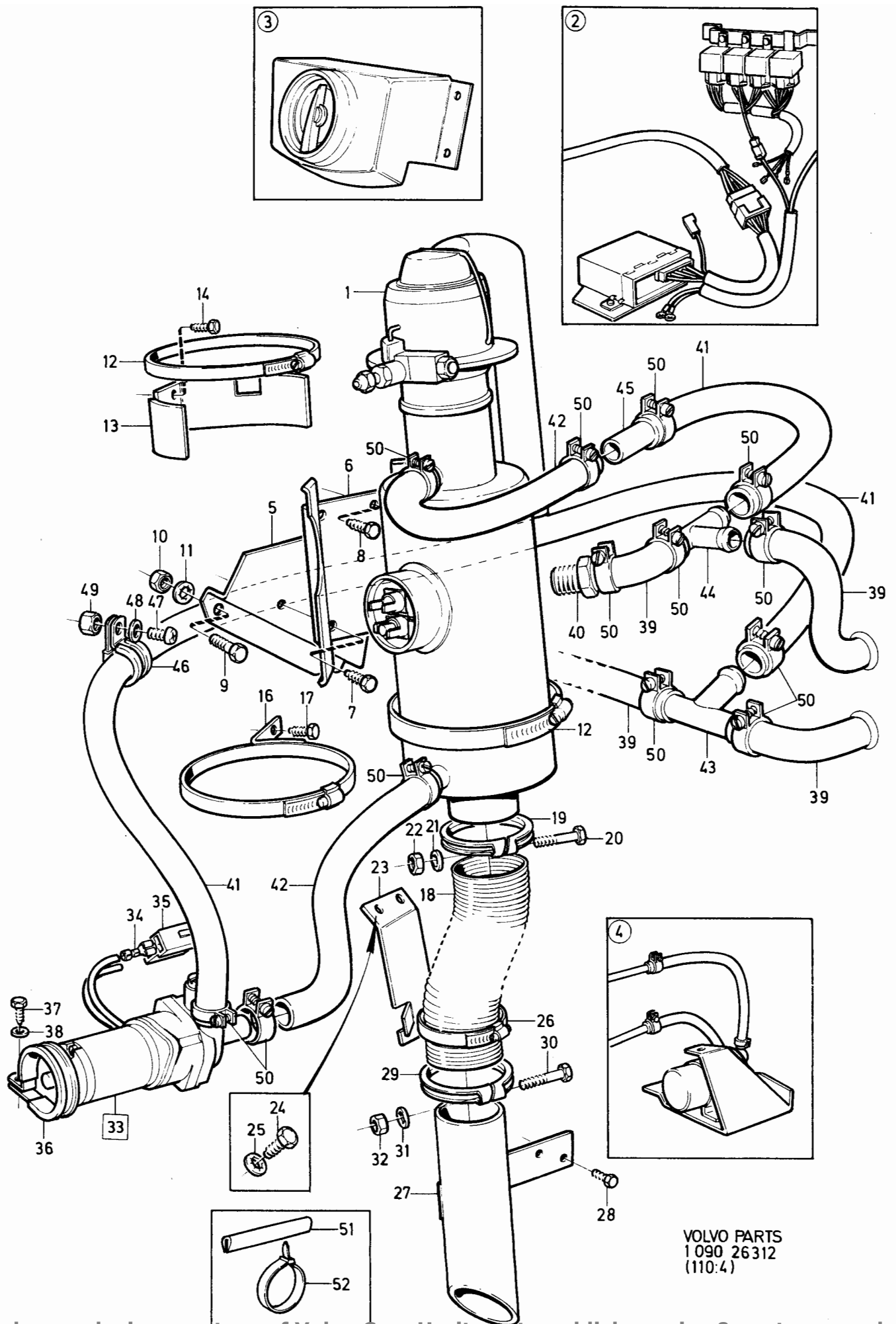

VOLVO PARTS  
1 090 26312  
(110:4)

240 - 260 series  
1979 - 1984Reservdelskatalog  
Parts Catalogue

8-E11

**VOLVO**

Sida Page	Grupp Group	Parkeringsvärmare 03-B, 03-D				Parking heater 03-B, 03-D				Illustration	0992
		. Sammanställning				. Assembly				26312	
106	9	. Installationssatser				. Installation kits				1983-04	
Pos. Fig.	Antal/Quantity				Artikel nr Part No	Benämning	Description	Sats Kit	B P S R	Anmärkning Notes	
	TYPE 03-B	TYPE 03-D									
32	-	1	-	-	945408-3	.Mutter.....	.Nut.....	2			0980
33	1	1	-	-	3711434-5	.Vattenpump.....	.Water pump.....	4			1000
34	2	2	-	-	949201-8	..Ledningssko.....	..Cable terminal.....	1			1020
35	1	1	-	-	964167-1	..Hylsisolator.....	..Sleeve insulator.....	5			1040
36	1	1	-	-	952643-5	.Klammer.....	.Clamp.....	2			1060
37	1	1	-	-	960872-0	.Skruv.....	.Screw.....	2	HB 14X25		1080
38	1	1	-	-	955948-5	.Låsbricka.....	.Lock washer.....	2			1100
39	-	-	-	-		.Gummislang.....				SE VÄRMEANLÄGGNING SEE HEATER UNIT	1120
40	-	-	-	-		.Nippel.....	.Nipple.....			SE VÄRMEANLÄGGNING SEE HEATER UNIT	1140
41	ERF	ERF	-	-	943368-1	.Gummislang.....	.Rubber hose.....	2			1200
42	2	-	-	-	1214756-7	.Gummislang.....	.Rubber hose.....	3	B17, B19, B21, B23		1220
	1	-	-	-	1214756-7	.Gummislang.....	.Rubber hose.....	3	B27, B28		1240
	-	1	-	-	1214756-7	.Gummislang.....	.Rubber hose.....	3	D20, D24		1260
43	1	1	-	-	3711435-2	.T-stycke.....	.T-piece.....	3			1280
44	1	-	-	-	3711725-6	.T-stycke.....	.T-piece.....	3	B17, B19, B21, B23		1300
	1	-	-	-	3711445-1	.T-stycke, med backventil.....	.T-stycke, with check valve.....	8	B27, B28 ERS AV 3711725-6		1340
	-	1	-	-	3711205-9	.T-stycke, med backventil.....	.T-piece, with check valve.....	3			1360
45	1	1	-	-	3711671-2	.Skarvstycke.....	.Junction.....	4			1400
46	1	2	-	-	952633-6	.Klammer.....	.Clamp.....	2			1420
	1	-	-	-	190666-8	.Skruv.....	.Screw.....	2			1440
47	-	2	-	-	956094-7	.Skruv.....	.Screw.....	2			1460
48	-	2	-	-	955892-5	.Bricka.....	.Washer.....	2			1480
49	-	2	-	-	955781-0	.Mutter.....	.Nut.....	2			1500
50	12	12	-	-	943472-1	.Slangklammer.....	.Hose clip.....	2			1520
51	ERF	ERF	-	-	679754-2	.Kantskyddslist.....	.Edge moulding.....	2			1540
	ERF	ERF	-	-	948211-8	.Bandklammer.....	.Cable tie.....	2	L = 100 MM		1560
	-	-	-	-	948211-8	.Bandklammer.....	.Cable tie.....	2	L = 280 MM		1580
											1600

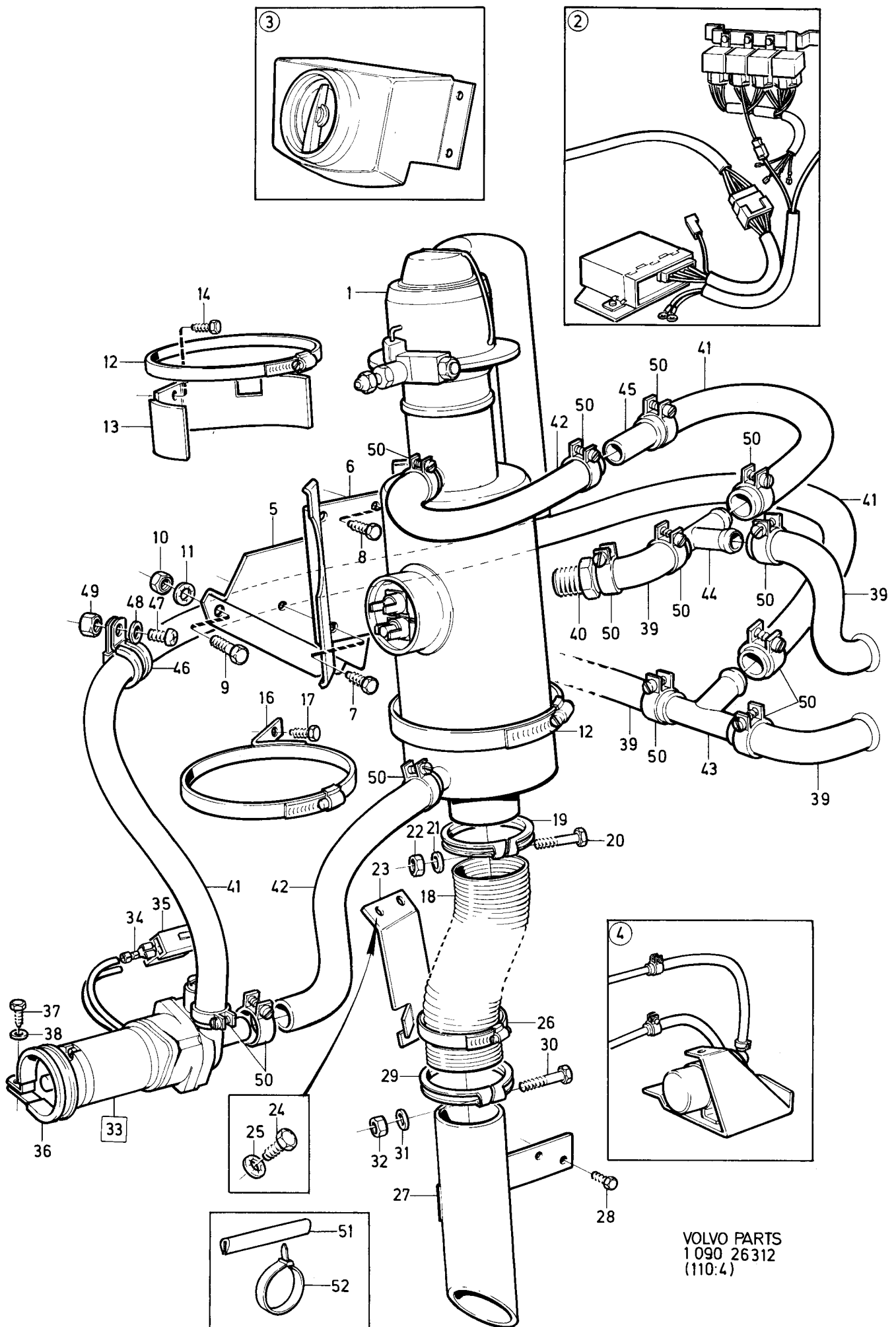

240 - 260 series  
1979 - 1984Reservdelskatalog  
Parts Catalogue

8-E13

**VOLVO**

Sida Page	Grupp Group	Parkeringsvärmare 03-B, 03-D Värmarenhet 3711210, 3711235		Parking heater 03-B, 03-D Heater unit 3711210, 3711235		Illustration 28404 1984-12	0994				
108	9										
Pos. Fig.	Antal/Quantity				Artikel nr Part No	Benämning	Description	Sats Kit	B P S R	Anmärkning Notes	
	TYPE 03-B	TYPE 03-D									
1	1	-	-	-	3711210-9	Värmarenhet, typ 03-B	Heater unit type 03-B	8		BENSIN/GASOLINE ERS AV 3711960-9	0020
	-	1	-	-	3711235-6	Värmarenhet, typ 03-D	Heater unit, type 03-D	6		DIESEL	0040
2	1	-	-	-		Vattenvärmeväxlare	Water heat exchanger	8			0060
	-	1	-	-		Vattenvärmeväxlare	Water heat exchanger	8			0080
3	1	-	-	-		Brännarenhet	Burner	8			0100
	-	1	-	-		Brännarenhet	Burner	8			0120
	1	1	-	-		Fläktenhet	Fan assembly	8			0140
4	1	1	-	-	3716117-1	Fläktmotor	Fan motor	3		ERS AV 1ST 3712801-4	0160
	1	1	-	-	3712801-4	Fläktmotor	Fan motor	3			0180
5	1	1	-	-	964167-1	Hylsisolator	Sleeve insulator	5			0200
6	1	1	-	-	949489-9	Ledningssko	Cable terminal	1			0220
7	1	1	-	-	3716116-3	Fläkt	Fan	3			0240
8	1	1	-	-	3711687-8	Mutter	Nut	3			0260
9	1	1	-	-	3716340-9	Distanshylsa	Spacer sleeve	3			0280
10	1	1	-	-	3716109-8	Hylsa	Sleeve	3			0300
11	1	-	-	-	3711228-1	Bränsleledning	Fuel pipe	3			0320
	-	1	-	-	3711203-4	Bränsleledning	Fuel pipe	3			0340
12	1	1	-	-	955982-4	O-ring	O-ring	2			0360
13	1	1	-	-	3716108-0	Kanna	Can	3			0380
14	3	3	-	-	956163-0	Skruv	Screw	2			0400
15	1	-	-	-	3711589-6	Bränslespridare	Atomizer	4			0420
	-	1	-	-	3711234-9	Bränslespridare	Atomizer	4			0440
16	1	-	-	-	3716336-7	Ytterkopp	Outer can	6			0460
17	-	1	-	-	3711461-8	Turbulator	Turbulator	4			0480
18	1	-	-	-	3716532-1	Hylsa	Sleeve	3			0500
19	1	1	-	-	947765-4	Hattmutter	Cap nut	2			0520
20	1	1	-	-	3716107-2	Ytterkanna	Outer can	3			0540
21	3	3	-	-	956059-0	Skruv	Screw	2			0560
22	1	1	-	-		Fläktkåpa	Fan shroud	8			0580
23	3	3	-	-	955137-5	Skruv	Screw	2			0600
24	1	1	-	-	3712997-0	Tätningsring	Seal ring	3			0620
25	1	1	-	-	3716101-5	Fläktinlopp	Air intake	3			0640
26	1	1	-	-	3716314-4	Bygel	Brace	2			0660
27	1	1	-	-	3716840-8	Bränsleventil	Fuel valve	8		ERS AV 1 ST 3716841-6, 1 ST 3716337-5, 1 ST 959175-1, 1 ST 955945-1 (3716841)	0680
	1	1	-	-	3713608-2	Bränsleventil	Fuel valve	3			0700
28	1	1	-	-	3716337-5	Låsplåt	Lock plate	3			0705
29	1	1	-	-	959175-1	Skruv	Screw	2			0716
30	1	1	-	-	955945-1	Låsbricka	Lock washer	2			0720
31	-	1	-	-	3711707-4	Förmärare	Preheater	5			0740
32	-	1	-	-	3711427-9	Strypmunstycke	Check valve	3		STD. DI = 0,23 MM.	0760
	-	1	-	-	3712364-3	Strypmunstycke	Check valve	3		ALT. DI = 0,15 MM	0780
	-	1	-	-	3712033-4	Strypmunstycke	Check valve	3		ALT. DI = 0,17 MM	0801
	-	1	-	-	3711701-7	Strypmunstycke	Check valve	8		ALT. DI = 0,18 MM	0802
	-	1	-	-	3711174-7	Strypmunstycke	Check valve	3		ERS AV 3711174-7	0820
	-	1	-	-	3711426-1	Strypmunstycke	Check valve	3		ALT. DI = 0,19 MM.	0830
	-	1	-	-	3711428-7	Strypmunstycke	Check valve	3		ALT. DI = 0,21 MM	0840
	-	1	-	-	3716989-3	Strypmunstycke	Check valve	3		ALT. DI = 0,25 MM.	0860
	-	1	-	-	3712046-6	Strypmunstycke	Check valve	3		ALT. DI = 0,27 MM	0880
	-	1	-	-	3712047-4	Strypmunstycke	Check valve	3		ALT. DI = 0,29 MM	0885
	-	1	-	-	3712692-7	Strypmunstycke	Check valve	3		ALT. DI = 0,31 MM	0890
	-	1	-	-	3712711-5	Strypmunstycke	Check valve	3		ALT. DI = 0,33 MM	0895
33	1	-	-	-	3716852-3	Nippel	Nipple	3		ALT. DI = 0,35 MM	0896
34	1	1	-	-	955983-2	O-ring	O-ring	2			0897
35	1	1	-	-	956061-6	Skruv	Screw	2			0900
36	1	1	-	-	955945-1	Låsbricka	Lock washer	2			0920
37	1	1	-	-	3713512-6	Glödstift	Glow element	2			0940

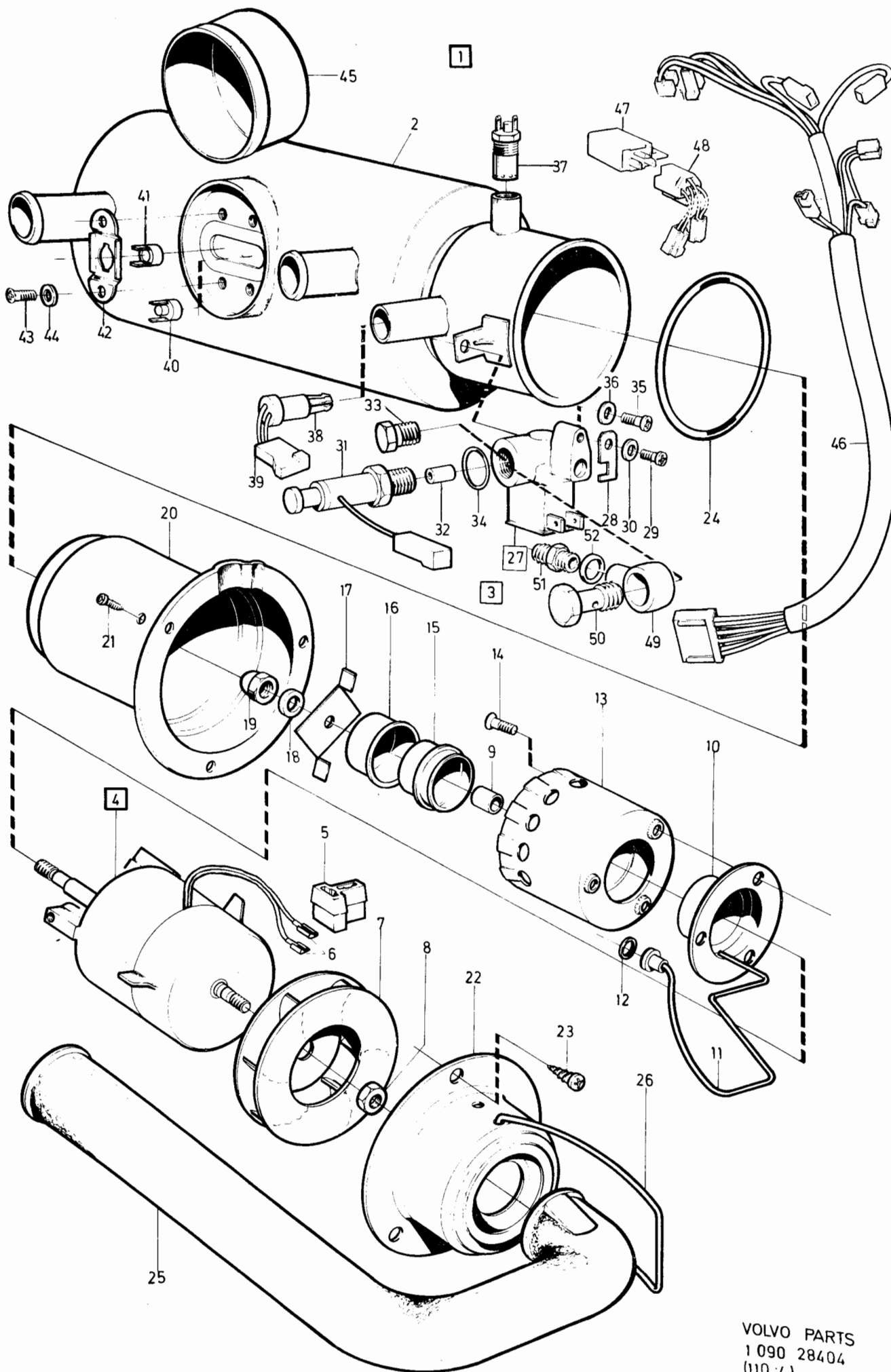

VOLVO PARTS  
1 090 28404  
(110:4)



240 - 260 series  
1979 - 1984Reservdelskatalog  
Parts Catalogue

8-E15

**VOLVO**

Sida Page	Grupp Group	Parkeringsvärmare 03-B, 03-D . Värmarenhet 3711210, 3711235		Parking heater 03-B, 03-D . Heater unit 3711210, 3711235		Illustration 28404 1984-12	0994				
110	9										
Pos. Fig.	Antal/Quantity				Artikel nr Part No	Benämning	Description	Sats Kit	B P S R	Anmärkning Notes	
	TYPE 03-B	TYPE 03-D									
38	1	1	-	-	3716957-0	.Flamvakt.....	.Flame guard.....		4		1000
39	1	1	-	-	964166-3	..Stiftisolator.....	..Tab housing.....		2		1020
40	1	1	-	-	3712732-1	.Drifttermostat.....	.Control thermostat.....		3	(3711230)	1040
41	1	1	-	-	3712729-7	.Överhettningstermostat.....	.Overheating thermostat.....		3	(3711595)	1060
42	2	2	-	-	3711014-5	.Hållare.....	.Retainer.....		4		1080
43	4	4	-	-	955125-0	.Skruv.....	.Screw.....		2		1100
44	4	4	-	-	955945-1	.Låsbricka.....	.Lock washer.....		2		1120
45	1	1	-	-	3711528-4	.Kåpa.....	.Cover.....		2		1140
46	1	-	-	-	3711232-3	.Ledningsmatta.....	.Cable harness.....		4		1160
					styrenhet 3711054-1	trigger unit 3711054-1		8	30) TID UTF		1180
	1	-	-	-	3711876-7	.Ledningsmatta.....	.Cable harness.....		3	ERS AV 3711876-7	?
					styrenhet 3711675-3	trigger unit 3711675-3		3	30) SEN UTF		1220
	-	1	-	-	3711453-5	.Ledningsmatta.....	.Cable harness.....		8	30) TID UTF	1240
					styrenhet 3711054-1	trigger unit 3711054-1		3	ERS AV 3711883-3		1260
	-	1	-	-	3711883-3	.Ledningsmatta.....	.Cable harness.....		3	30) SEN UTF	1280
					styrenhet 3711675-3	trigger unit 3711675-3		3			1300
47	-	1	-	-	3716788-9	.Fördröjningsrelä.....	.Delay relay.....		3	TID UTF	1320
48	-	1	-	-	3711587-0	.Ledningsmatta.....	.Cable harness.....		3	TID UTF	1360
49	1	-	-	-	3711581-3	.Banjonippel.....	.Banjo nipple.....		3		1380
50	1	-	-	-	3711582-1	.Hålskruv.....	.Hollow screw.....		3		1400
51	1	-	-	-	3711965-8	.Nippel.....	.Nipple.....		3		1420
52	1	-	-	-	955983-2	.O-ring.....	.O-ring.....		2		1440

30. Styrenheterna särskiljs genom att värmare med 3711054-1 har fördröjningsrelä 3716788-9 som saknas på värmare med 3711675-3 och 3713488-9. The trigger units can be separated by the fact that heaters with 3711054-1 have a delay relay 3716788-9 that heaters with 3711675-3 and 3713488-9. Les unités de commande peuvent être différenciées grâce au relais de retard 3716788-9 qui équipe le réchauffeur 3711054-1 et qui existe pas pour le réchauffeur 3711675-3 ainsi 3713488-9. Die steuereinheiten können wie unterschieden werden: der heizer mit der bezeichnung 3711054-1 besitzt ein zeitrelais 3716788-9, das beim heizer 3711675-3 und 3713488-9 nicht vorhanden ist. Las unidades de mando pueden diferenciarse debido a que el calefactor con 3711054-1 tiene el relé de retraso 3716788-9 del que carece el calefactor con 3711675-3 ni 3713488-9. La unità di controllo si possono riconoscere per fatto che il riscaldatore 3711054-1 ha il relé ritardatore 3716788-7, che manca sul riscaldatore 3711675-3 con 3713488-9

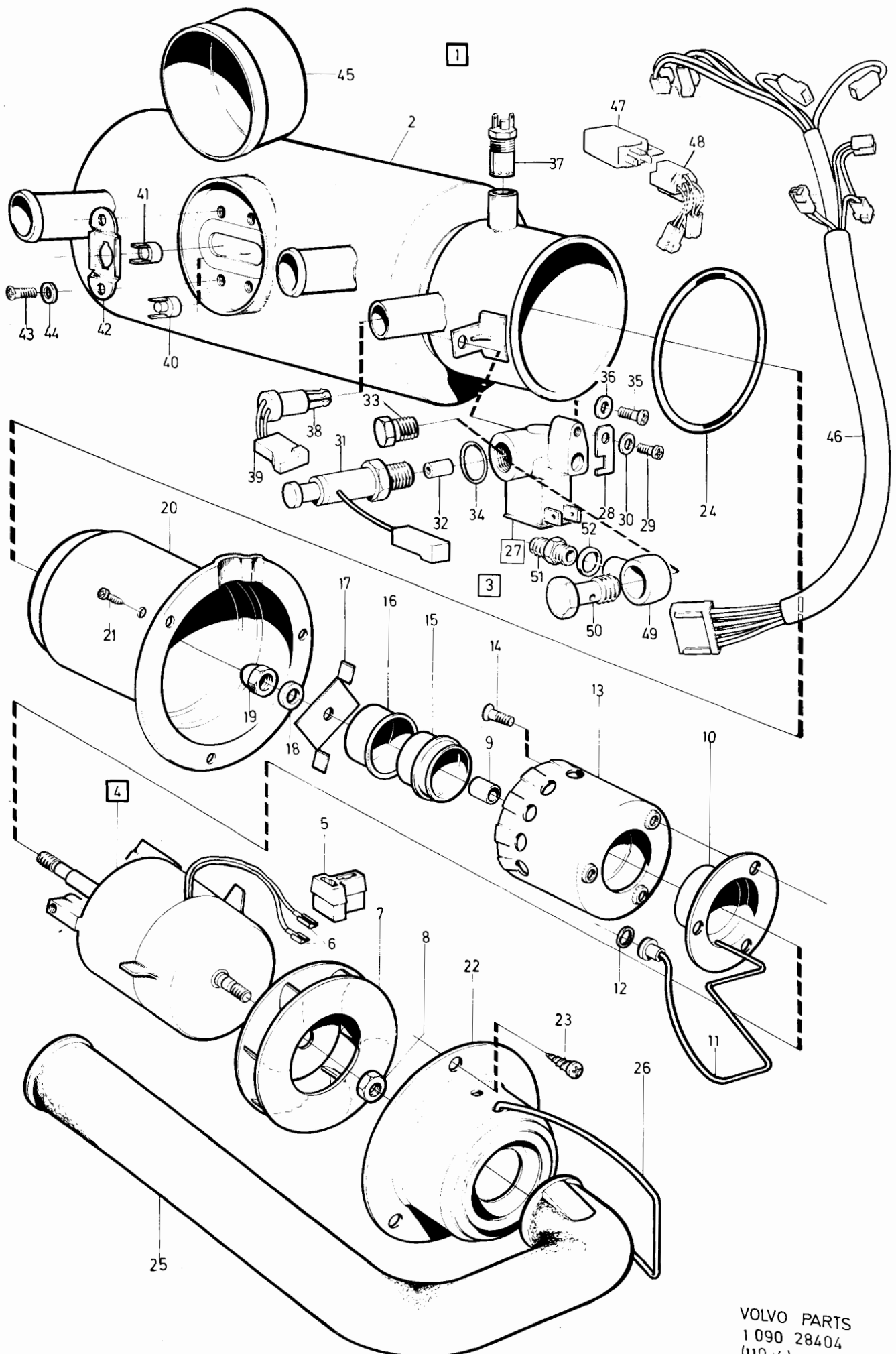

VOLVO PARTS  
1 090 28404  
(110 : 4)

240 - 260 series  
1979 - 1984Reservdelskatalog  
Parts Catalogue

8-E17

**VOLVO**

Sida Page	Grupp Group	Parkeringsvärmare 03-B, 03-D . Installationssats				Parking heater 03-B, 03-D . Installation kit				Illustration	0996
112	9	.. Eldetaljer				.. Electrical parts				28391 1984-12	
Pos. Fig.	Antal/Quantity				Artikel nr Part No	Benämning	Description	Sats Kit	B P S R	Anmärkning Notes	
TYPE 03B	TYPE 03D										
1	1	1	-	-	3711054-1	Styrenhet .....	Trigger unit .....	3	30)	TID UTF	0020
	1	1	-	-	3713488-9	Styrenhet .....	Trigger unit .....	4	30)	(3711675)	0040
2	1	1	-	-	3711182-0	Konsol .....	Bracket .....	5	(3711186)		0060
3	1	1	-	-	3716535-4	Låsplåt .....	Lock plate .....	3			0080
4	1	1	-	-	956059-0	Skruv .....	Screw .....	2			0100
5	1	1	-	-	955945-1	Låsbricka .....	Lock washer .....	2			0120
6	2	2	-	-	190666-8	Skruv .....	Screw .....	2			0140
7	2	2	-	-	955948-5	Låsbricka .....	Lock washer .....	2			0160
8	1	-	-	-	3711713-2	Ledningsmatta, styrenhet 3711054-1.	Cable harness, trigger unit 3711054-1	8	EXCL TURBO ERS AV 3711878-3		0180
	1	-	-	-	3711878-3	Ledningsmatta, styrenhet 3711675-3	Cable harness, trigger unit 3711675-3	3			0200
	1	-	-	-	3711916-1	Ledningsmatta .....	Cable harness .....	3	TURBO		0260
	-	1	-	-	3711715-7	Ledningsmatta, styrenhet 3711054-1	Cable harness, trigger unit 3711054-1	3			0280
	-	1	-	-	3711884-1	Ledningsmatta, styrenhet 3711675-3	Cable harness, trigger unit 3711675-3	3			0300
9	-	-	-	-		Ledningsmatta .....	Cable harness .....			SE SIDA 108, 8-E13	0320
10	-	1	-	-		Fördröjningsrelä .....	Delay relay .....			SE SIDA 108, 8-E13	0380
11	-	1	-	-		Ledningsmatta .....	Cable harness .....			SE SIDA 108, 8-E13	0400
12	-	1	-	-	958244-6	Skruv .....	Screw .....	2			0420
13	-	1	-	-	955948-5	Låsbricka .....	Lock washer .....	2			0440
14	1	1	-	-	118400-1	Säkringsdosa .....	Fuse box .....	3			0460
15	1	1	-	-	942785-7	Säkring .....	Fuse .....	1			0480
16	2	2	-	-	955129-2	Skruv .....	Screw .....	2			0500
	-	-	-	-		Ledning .....	Cable .....	8			0520
17	ERF	ERF	-	-	954453-7	.Ledning .....	.Cable .....	2			0540
18	1	1	-	-	949211-7	.Ledningssko .....	.Cable terminal .....	1			0560
19	1	1	-	-	949201-8	.Ledningssko .....	.Cable terminal .....	1			0580
20	1	1	-	-	964196-0	.Hylsisolator .....	.Sleeve insulator .....	2			0600
21	1	1	-	-		Konsol .....	Bracket .....	8			0620
22	2	2	-	-	955138-3	Skruv .....	Screw .....	2			0640
23	2	2	-	-	955946-9	Låsbricka .....	Lock washer .....	2			0660
24	3	3	-	-	1324492-6	Relä .....	Relay .....	2	(3711413)		0680
25	1	1	-	-	3711588-8	Relä .....	Relay .....	3			0700
26	3	3	-	-	955138-3	Skruv .....	Screw .....	2			0720
27	1	1	-	-	3711412-1	Ledningsmatta .....	Cable harness .....	3	19)		0740
	1	1	-	-	3711999-7	Ledningsmatta .....	Cable harness .....	3	20)		0760
28	3	3	-	-	964196-0	Hylsisolator .....	Sleeve insulator .....	2			0780
29	1	1	-	-	944306-0	Skarvhylsa .....	Jointing sleeve .....	2			0800
30	-	-	-	-		Tidur .....	Timer .....			SE SIDA 118, 8-E23	0820

19. 242 CH-189179, 244 CH-592109, 245 CH-317939, 262 CH-8374, 264 CH-107609, 265 CH-28319.

20. 242 CH 189180-, 244 CH 592110-, 245 CH 317940-, 262 CH 8375-, 264 CH 107610-, 265 CH 28320-.

30. Styrenheterna särskiljs genom att värmare med 3711054-1 har fördröjningsrelä 3716788-9 som saknas på värmare med 3711675-3 och 3713488-9. The trigger units can be separated by the fact that heaters with 3711054-1 have a delay relay 3716788-9 that heaters with 3711675-3 and 3713488-9. Les unités de commande peuvent tre différenciées grce au relais de retard 3716788-9 qui équipe le réchauffeur 3711054-1 et qui existe pas pour le réchauffeur 3711675-3 ainsi 3713488-9. Die steuereinheiten können wie unterschieden werden: der heizer mit der bezeichnung 3711054-1 besitzt ein zeitrelais 3716788-9, das beim heizer 3711675-3 und 3713488-9 nicht vorhanden ist. Las unidades de mando pueden diferenciarse debido a que el calefactor con 3711054-1 tiene el relé de retraso 3716788-9 delque carece el calefactor con 3711675-3 ni 3713488-9. La unità di controllo si possono riconoscere per fatto che il riscaldatore 3711054-1 ha il relé ritardatore 3716788-7, che manca sul riscaldatore 3711675-3 con 3713488-9.

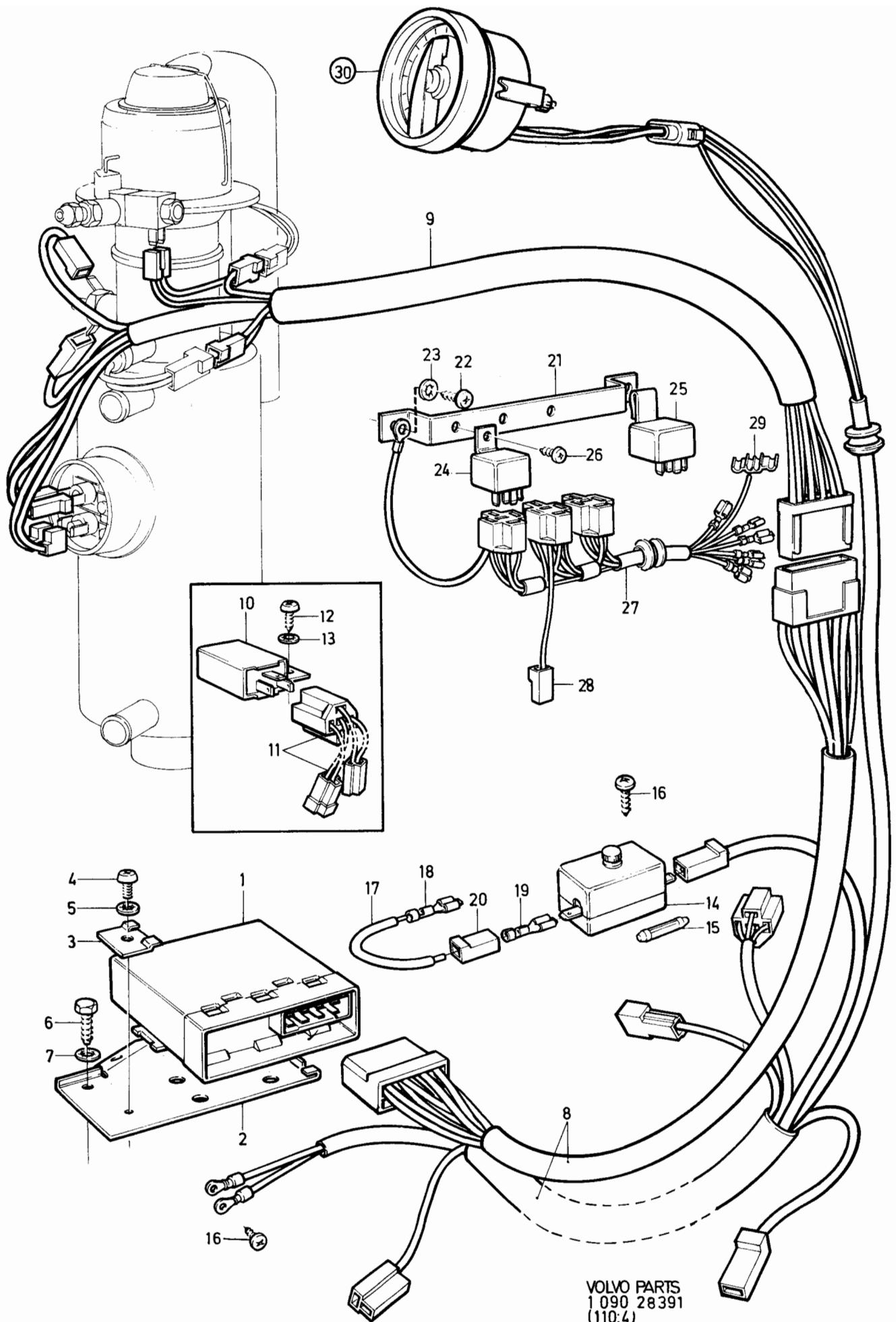

VOLVO PARTS  
1 090 28391  
(110:4)

240 - 260 series  
1979 - 1984Reservdelskatalog  
Parts Catalogue

8-E19

**VOLVO**

Sida Page	Grupp Group	Parkeringsvärmare 03-B, 03-D			Parking heater 03-B, 03-D			Illustration	0998	
		.. Installationssats			.. Installation kit			28392		
114	9	.. Bränslesystem			.. Fuel system			1983-11		
Pos. Fig.	Antal/Quantity				Artikel nr Part No	Benämning	Description	Sats Kit	B P S R	Anmärkning Notes
	TYPE 03-B 4CYL	TYPE 03-B 6CYL	TYPE 03-D DIES							
	ERF	-	-	-		Bränslesystem.....	Fuel system.....			BENSIN/GASOLINE
	-	ERF	-	-		Bränslesystem.....	Fuel system.....			4-CYL. MOTOR
	-	-	ERF	-		Bränslesystem.....	Fuel system.....			4-CYL. ENGINE
1	1	1	-	-	3711423-8	Bränslepump.....	Fuel pump.....	8		BENSIN/GASOLINE
										6-CYL. MOTOR
										6-CYL. ENGINE
										DIESEL
										TID UTF
										ERS AV 1 ST 3712753-7,
										1 ST 3711965-8,
										1 ST 3711427-9
2	1	1	-	-	3716172-6	.Klammer.....	.Clamp.....	3		
3	1	1	-	-	955277-9	.Skruv.....	.Screw.....	2		
4	1	1	-	-	945407-5	.Mutter.....	.Nut.....	2		
5	1	1	-	-	3711962-5	Bränslepump.....	Fuel pump.....	4		SEN UTF
6	2	2	-	-		..Banjonippel.....	..Banjo nipple.....	8		
7	2	2	-	-		..Hålskruv.....	..Hollow screw.....	8		
8	4	4	-	-		..Packning.....	..Packing.....	8		
9	1	1	-	-	3712061-5	.Konsol.....	.Bracket.....	5		
10	2	2	-	-	945348-1	.Skruv.....	.Screw.....	2		
11	1	1	-	-	955948-5	.Låsbricka.....	.Lock washer.....	2		
12	1	-	-	-	3711963-3	.Konsol.....	.Bracket.....	5		SEN UTF
13	2	-	-	-	190364-0	.Skruv.....	.Screw.....	2		
14	2	-	-	-	955948-5	.Låsbricka.....	.Lock washer.....	2		
15	1	-	-	-	3716975-2	.Konsol.....	.Bracket.....	6		
	-	1	-	-	3716974-5	.Konsol.....	.Bracket.....	5		
16	2	2	-	-	945358-0	.Skruv.....	.Screw.....	2		M6X10
17	2	2	-	-	945407-5	.Mutter.....	.Nut.....	2		
18	1	2	-	-	946790-3	.Skruv.....	.Screw.....	2		M10X20
19	1	2	-	-	190364-0	.Skruv.....	.Screw.....	2		HB14X16
20	1	2	-	-	955948-5	.Låsbricka.....	.Lock washer.....	2		
21	325	325	-	-	1266870-3	Bränsleslang.....	Fuel hose.....	2		
22	175	175	-	-	1266870-3	Bränsleslang.....	Fuel hose.....	2		
23	130	130	-	-	1266870-3	Bränsleslang.....	Fuel hose.....	2		
24	2150	-	-	-	3716462-1	Bränslerör.....	Fuel pipe.....	3		
	-	1	-	-	3716454-8	Bränslerör.....	Fuel pipe.....	3		
25	1	-	-	-	3716701-2	Bränslerör.....	Fuel pipe.....	4		
	-	1	-	-	3716699-8	Bränslerör.....	Fuel pipe.....	4		
26	1	1	-	-	3716451-4	.Nippel.....	.Nipple.....	3		
27	6	6	-	-	945650-0	Slangklammer.....	Hose clamp.....	2		
29	2	1	-	-	952627-8	.Klammer.....	.Clamp.....	2		
30	2	1	-	-	955140-9	.Skruv.....	.Screw.....	2		
31	5	5	-	-	951188-2	.Klammer.....	.Clamp.....	2		
32	5	5	-	-	955140-9	.Skruv.....	.Screw.....	2		
33	4	4	-	-	951187-4	.Klammer.....	.Clamp.....	2		
34	4	4	-	-	955140-9	.Skruv.....	.Screw.....	2		
35	-	-	1	-	3712753-7	Bränslepump.....	Fuel pump.....	3		(3711790)
36	-	-	1	-	3716172-6	.Klammer.....	.Clamp.....	3		
37	-	-	1	-	955277-9	.Skruv.....	.Screw.....	2		
38	-	-	1	-	945407-5	.Mutter.....	.Nut.....	2		
39	-	-	1	-	3711963-3	.Konsol.....	.Bracket.....	5		(3711192)
40	-	-	2	-	945358-0	.Skruv.....	.Screw.....	2		M6X10
41	-	-	2	-	955948-5	.Låsbricka.....	.Lock washer.....	2		
42	-	-	2	-	190364-0	.Skruv.....	.Screw.....	2		HB14X16
43	-	-	2	-	955948-5	.Låsbricka.....	.Lock washer.....	2		
44	-	-	270	-	1266870-3	Bränsleslang.....	Fuel hose.....	2		
45	-	-	270	-	1266870-3	Bränsleslang.....	Fuel hose.....	2		
46	-	-	270	-	1266870-3	Bränsleslang.....	Fuel hose.....	2		
47	-	-	100	-	1266870-3	Bränsleslang.....	Fuel hose.....	2		
48	-	-	100	-	1266870-3	Bränsleslang.....	Fuel hose.....	2		
49	-	-	1	-	3711737-1	Bränslerör.....	Fuel pipe.....	3		
50	-	-	1	-	3711730-6	Bränslerör.....	Fuel pipe.....	3		
51	-	-	1	-	1576741-1	.Filter.....	.Filter.....	1		(3711334)

03B

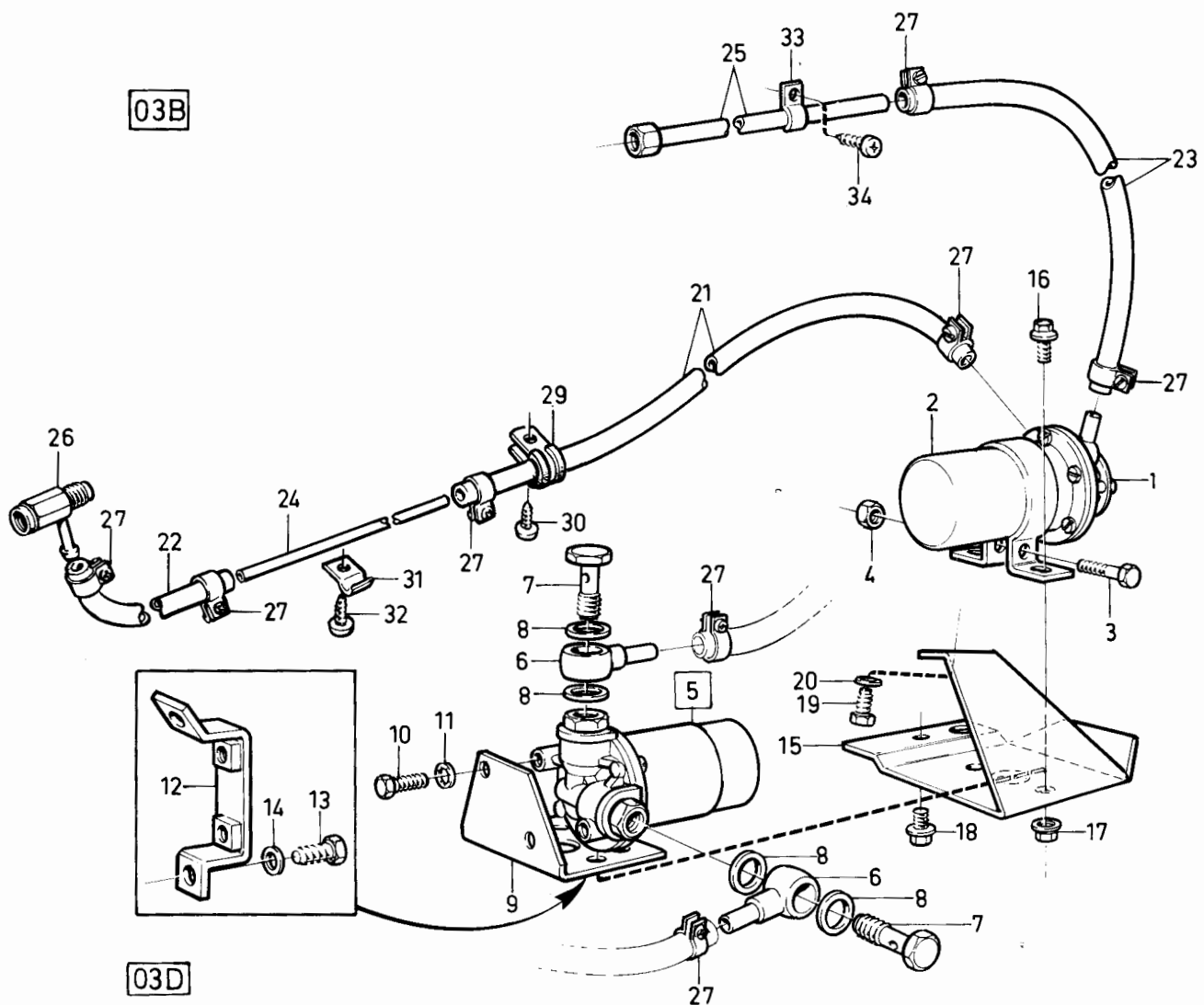

03D

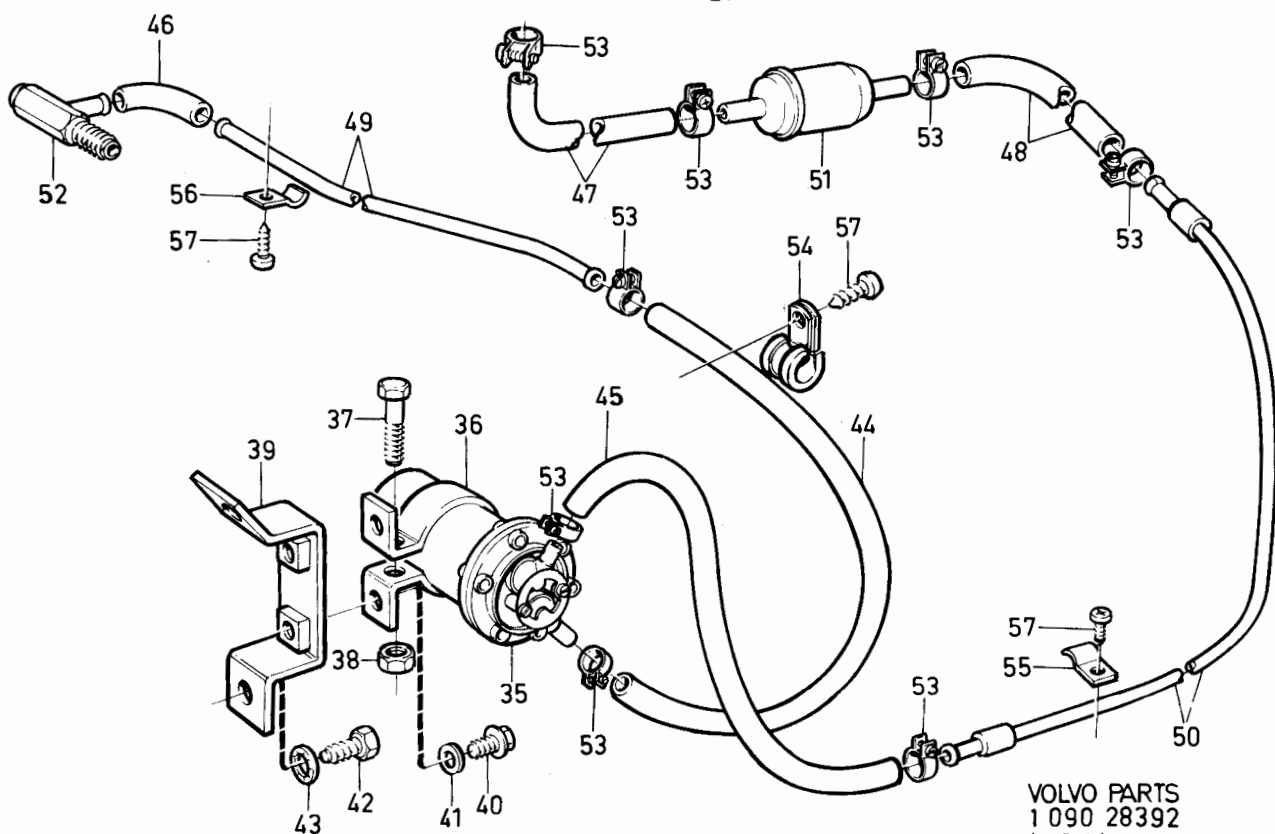

VOLVO PARTS  
1 090 28392  
(110:4)

240 - 260 series  
1979 - 1984

Reservdelskatalog  
Parts Catalogue

8-E21

**VOLVO**

Sida Page	Grupp Group	Parkeringsvärmare 03-B, 03-D		Parking heater 03-B, 03-D		Illustration	0998				
		. Installationssats		. Installation kit		28392					
116	9	.. Bränslesystem		.. Fuel system		1984-12					
Pos. Fig.	Antal/Quantity				Artikel nr Part No	Benämning	Description	Sats Kit	B P S R	Anmärkning Notes	
	TYPE 03-B 4CYL	TYPE 03-B 6CYL	TYPE 03-D DIES								
52	-	-	1	-	3716451-4	.Nippel.....	.Nipple.....		3		1240
53	-	-	10	-	945650-0	.Slangklammer.....	.Hose clamp.....		2		1260
54	-	-	2	-	952627-8	.Klammer.....	.Clamp.....		2		1280
55	-	-	5	-	951187-4	.Klammer.....	.Clamp.....		2		1300
56	-	-	5	-	951188-2	.Klammer.....	.Clamp.....		2		1320
57	-	-	12	-	955140-9	.Skruv.....	.Screw.....		2		1340
											1360

03B

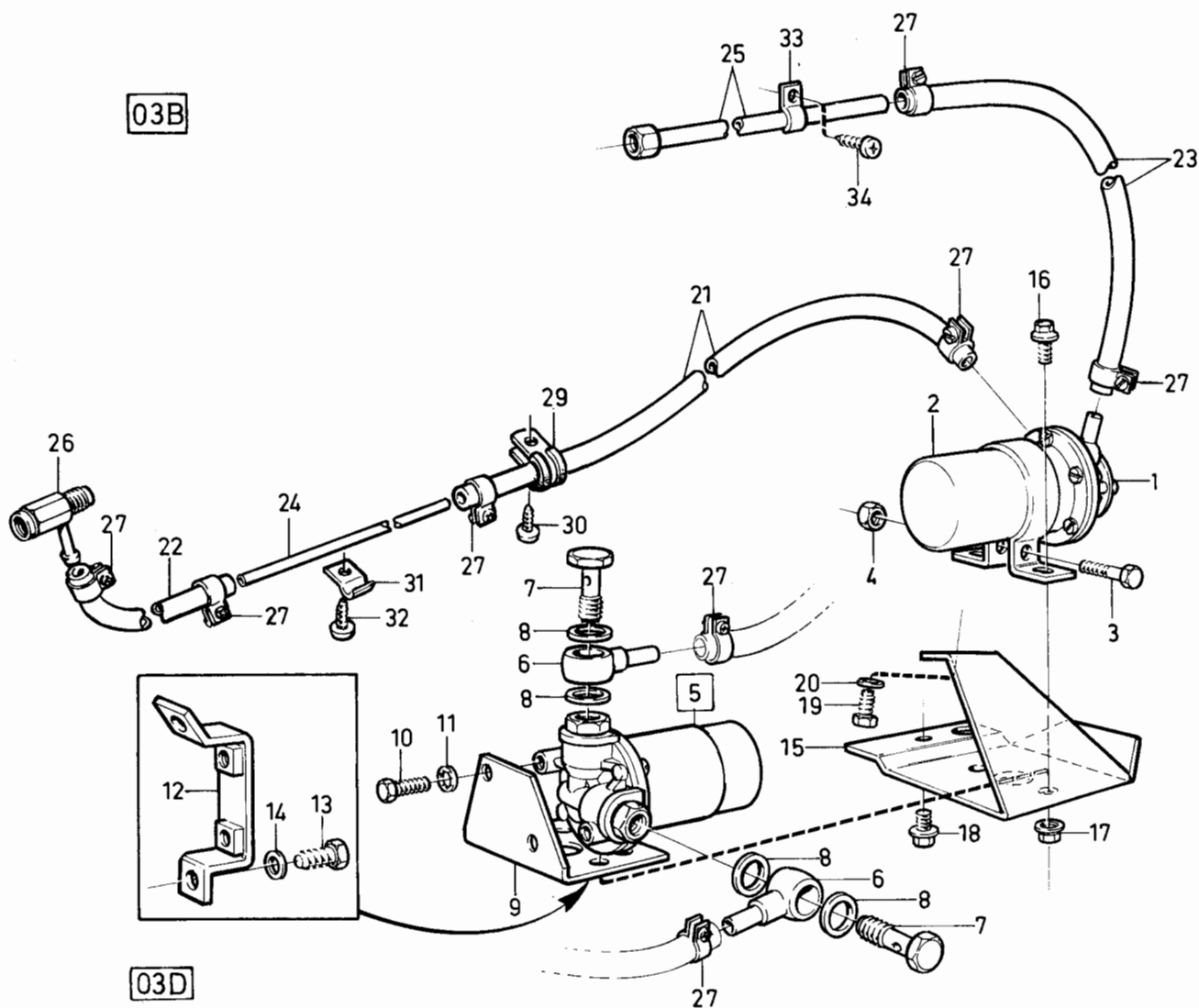

03D

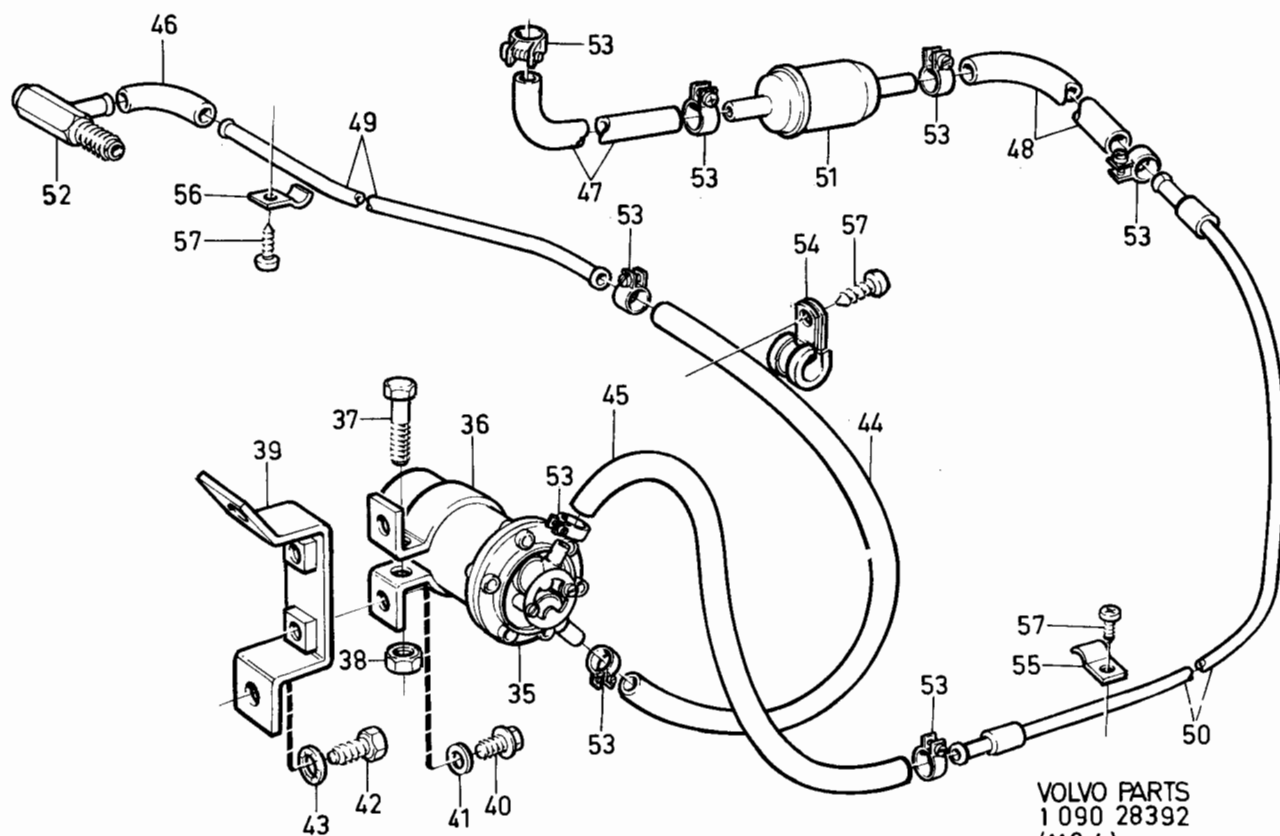

VOLVO PARTS  
1 090 28392  
(110:4)



240 - 260 series  
1979 - 1984Reservdelskatalog  
Parts Catalogue

8-E23

**VOLVO**

Sida Page	Grupp Group	Parkeringsvärmare 01,03,07 Tidur				Parking heater 01,03,07 Timer				Illustration 34664 1984-12	0999
118	9										
Pos. Fig.	Antal/Quantity				Artikel nr Part No	Benämning	Description	Sats Kit	B P S R	Anmärkning Notes	
1	1	-	-	-	3711620-9	Tidurssats .....	Timer kit .....	8		ERS AV 1 ST 3711996-3 1 ST 3713229-7	0020
2	1	-	-	-	3711324-8	.Tidur .....	.Timer .....	8		ERS AV 1 ST 3711996-3 1 ST 3713229-7	0040 0060 0080
3	3	-	-	-	965822-0	.Ledningssko .....	.Sleeve .....	1			0100
4	1	-	-	-	948296-9	.Hylsisolator .....	.Socket housing .....	4			0120
5	1	-	-	-	3711621-7	.Mellanring .....	.Distance ring .....	S 3			0140
6	1	-	-	-	283831-6	Tidurshållare .....	Timer retainer .....	S 6			0160
7	4	-	-	-	944299-7	Skruv .....	Screw .....	S 2			0180
8	1	-	-	-		Kabelmatta .....	Cable harness .....	S 8			0200
9	2	-	-	-	956956-7	Skarvhylsa .....	Butt connector .....	S 2			0220
10	1	-	-	-	956930-2	Ledningssko .....	Sleeve .....	S 2			0240
	1	-	-	-	1333575-7	Monteringssats .....	Installation kit .....	2			0260 0280 0300
11	1	-	-	-	3713229-7	Tidursbytessats .....	Timer exchange kit .....	3			0320
12	3	-	-	-	965822-0	.Ledningssko .....	.Sleeve .....	1			0340
13	1	-	-	-	948296-9	.Hylsisolator .....	.Socket housing .....	4			0360
14	1	-	-	-	3711621-7	.Mellanring .....	.Distance ring .....	3			0380 0400
15	1	-	-	-	3712465-8	Tidurssats .....	Timer kit .....	2		20/ (3712165)	0420
16	1	-	-	-	3711996-3	.Tidur .....	.Timer .....	2			0440
17	1	-	-	-	3711926-0	.Tidurshållare .....	.Timer retainer .....	3			0460
18	1	-	-	-		.Bricka .....	.Washer .....				0480
19	1	-	-	-		.Distansring .....	.Distance ring .....				0500 0520
20	1	-	-	-	3712170-4	Digitalurssats .....	Digitaltimer kit .....	8		ERS AV 1 ST 1347001-8 1 ST 1308688-9 1 ST 1333619-3	0540 0560 0580
21	1	-	-	-	1347001-8	.Digitalur .....	.Digital clock .....	2		(1307554)	0600
22	1	-	-	-	1308688-9	.Ledningsmatta .....	.Cable harness .....	5			0620
23	1	-	-	-	3712175-3	.Ledningsmatta klocka .....	.Cable harness clock .....	3			0640
24	1	-	-	-		.Ledningsmatta .....	.Cable harness .....	8			0660
25	1	-	-	-	1214764-1	..Relä .....	..Relay .....	2		(3711413)	0680
26	1	-	-	-	1212957-3	..Clips .....	..Clip .....	2			0700 0720
27	1	-	-	-		Kabelmatta .....	Cable harness .....	S 8		EL VÄRMARE EL HEATER	0740
28	1	-	-	-	1308806-7	Relä .....	Relay .....	S 2			0760
29	3	-	-	-	1259737-3	Hållare .....	Holder .....	S 4			0780 0800
	1	-	-	-	1333619-3	Monteringssats .....	Installation kit .....	2			0820

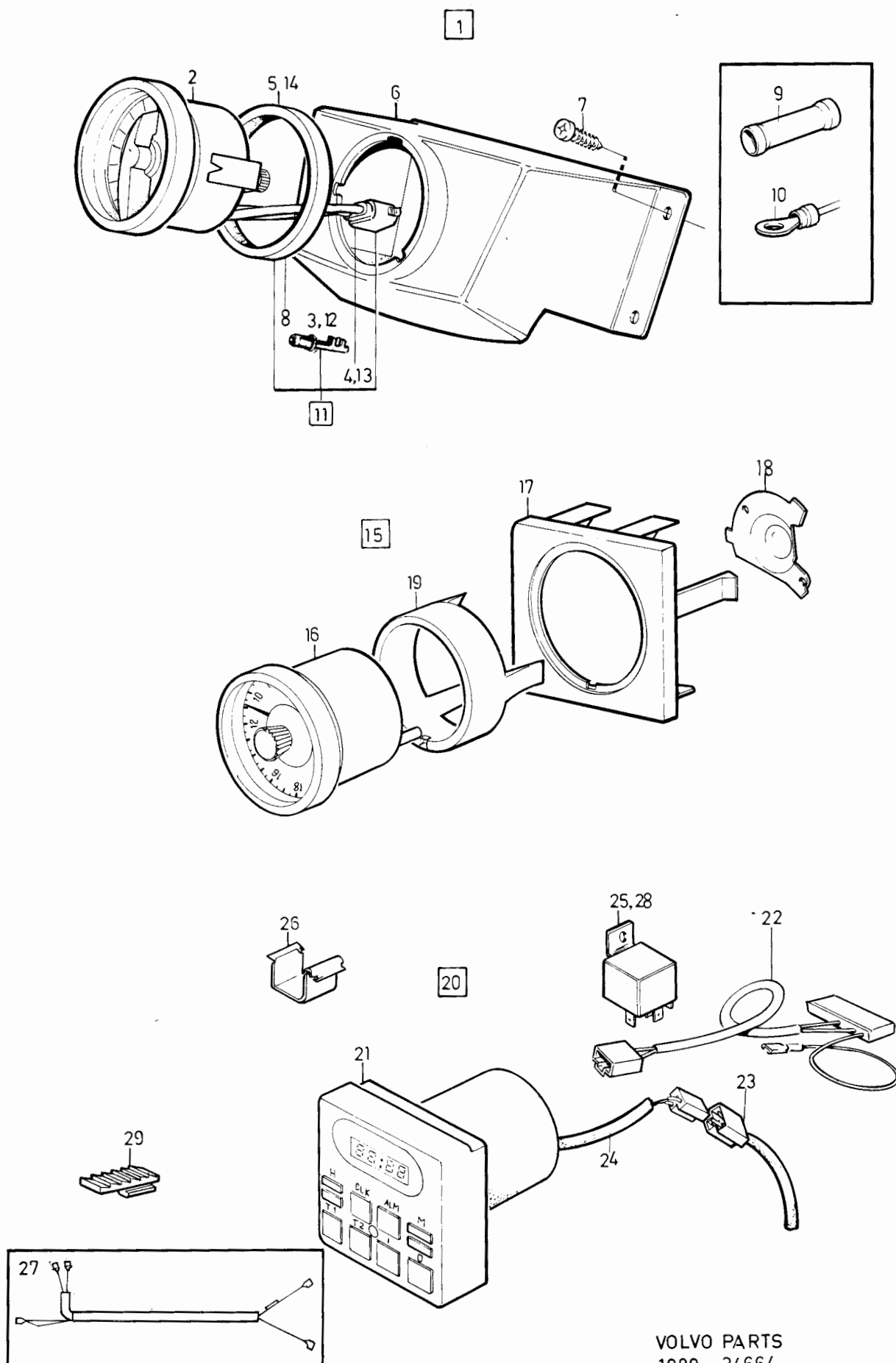

VOLVO PARTS  
1090 34664  
110:3

240 - 260 series  
1979 - 1984Reservdelskatalog  
Parts Catalogue

8-F01

**VOLVO**

Sida Page	Grupp Group	Motorvärmare B17, B19, B21, B23, D20, D24 B27, B28				Engine heater B17, B19, B21, B23, D20, D24 B27, B28				Illustration 37180 1984-12	1000
120	9										
Pos. Fig.	Antal/Quantity				Artikel nr Part No	Benämning	Description	Sats Kit	B P S R	Anmärkning Notes	
1	1	-	-	-	1129291-9	Motorvärmare, kmpl.....	Engine heater cpl.....	2		B17, B19, B21, B23 57) 550W ERS AV 1343340-4	0020 0025 0026
x	1	-	-	-	1343340-4	Motorvärmare, kmpl.....	Engine heater, cpl.....	2		57) 500W	0027
	-	1	-	-	1129290-1	Motorvärmare, kmpl.....	Engine heater, cpl.....	2		B17, B19, B21, B23 58) 550W ERS AV 1343339-6	0030 0035 0037
x	-	1	-	-	1343339-6	Motorvärmare, kmpl.....	Engine heater, cpl.....	2		58) 500W	0038
	-	-	1	-	1129293-5	Motorvärmare, kmpl.....	Engine heater cpl.....	2		D20, D24	0040
	-	-	-	1	1129292-7	Motorvärmare, kmpl.....	Engine heater, cpl.....	2		B27, B28	0050
2	1	1	1	1	1129287-7	Frontintag.....	Front junktion lead.....	3			0
3	1	1	1	-	1188485-5	Konsol.....	Bracket.....	5		20) TID UTF SE POS 28	0080
4	4	5	4	2	956060-8	Skruv.....	Screw.....	2			0100
x	5	7	7	7	942603-2	Låsbricka.....	Lock washer.....	2			0120
6	4	5	4	2	963103-7	Mutter.....	Nut.....	2			0140
6a	-	1	-	-	1246094-5	Bandklammer.....	Cable strap.....	2			0150
7	1	-	1	-	940090-4	Bricka.....	Washer.....	2			0
8	1	-	1	-	955780-2	Mutter.....	Nut.....	2			0180
9	1	1	1	1	686355-9	Bussning.....	Rubber bushing.....	5			0200
10	4	2	3	3	952628-6	Klammer.....	Clamp.....	S 2			0220
11	4	2	3	3	190665-0	Skruv.....	Screw.....	2			0240
12	1	-	1	1	1129295-0	Anslutningskabel.....	Connection wire.....	2		L = 2,5M	0260
13	1	-	-	-		Motorvärmare.....	Engine heater.....	S 8			0280
14	1	-	-	-	1266919-8	Spännjärn.....	Retainer bar.....	S 3			0300
15	1	-	-	-	1266936-2	Packning.....	Gasket.....	S 3			0320
16	1	-	-	-	1266935-4	Tätning.....	Rubber seal.....	S 3			0340
17	1	-	-	-	1266934-7	Hylsa.....	Sleeve.....	S 3			0360
18	1	-	-	-	955781-0	Mutter.....	Nut.....	S 2			0380
19	-	-	1	-		Motorvärmare.....	Engine heater.....	S 8			0400
20	-	-	1	1	925063-0	O-ring.....	O-ring.....	S 2			0420
21	-	-	1	-	959235-3	Skruv.....	Screw.....	S 2			0440
22	-	1	-	-		Motorvärmare.....	Engine heater.....	S 8			0450
23	-	1	-	-	1266936-2	Packning.....	Gasket.....	S 3			0460
24	-	1	-	-	1306797-0	Bygel.....	Brace.....	S 3			0480
25	-	1	-	-	1306798-8	Bult.....	Bolt.....	S 3			0500
26	-	1	-	-	960148-5	Bricka.....	Washer.....	S 2			0520
27	-	1	-	-	955783-6	Mutter.....	Nut.....	S 2			0540
28	-	-	-	1		Motorvärmare.....	Engine heater.....	S 8			0560
29	-	-	-	1	1188310-5	Konsol.....	Bracket.....	2		20)	0542
30	-	-	-	2	955126-8	Skruv.....	Screw.....	2			0543
31	-	-	-	2	946516-2	Skruv.....	Screw.....	S 2		ALT 1, L = 22MM	0544
	-	-	-	1	946514-7	Skruv.....	Screw.....	S 2		ALT 2, L = 16MM	0545
32	-	-	-	1	11978-4	Bricka.....	Washer.....	S 8			0546
33	1	-	1	-	1188234-7	Konsol.....	Bracket.....	2		19)	0547
34	1	1	1	-	1129296-8	Anslutningskabel.....	Connection wire.....	2		L = 5M	0548
35	1	-	-	-	1188708-0	Värmestrålningsskydd.....	Heat radiation shield.....	2		B21E TURBO	0720
	1	-	-	-	273971-2	Sats för byte av motorvärmare	Kit for replacement of engine heater	1			0760
	-	1	-	-	273994-4	Sats för byte av motorvärmare	Kit for replacement of engine heater	1			0780
	-	-	1	-	273993-6	Sats för byte av motorvärmare	Kit for replacement of engine heater	1			0800
	-	-	-	1	273996-9	Sats för byte av motorvärmare	Kit for replacement of engine heater	1			0820
	-	-	-	-		Tilläggsatser	Supplement kit			SE SIDA 122, 8-F03	0860 0880 0900 0920 0940

19. 242 CH-189179, 244 CH-592109, 245 CH-317939, 262 CH-8374, 264 CH-107609, 265 CH-28319.

20. 242 CH 189180-, 244 CH 592110-, 245 CH 317940-, 262 CH 8375-, 264 CH 107610-, 265 CH 28320-.

57. Bakmonterad Rear mounted Monté à l'arrière Heckmontage Montaje posterior.

58. Frammonterad Front mounted Monté à l'avant Frontmontage Montaje frontal

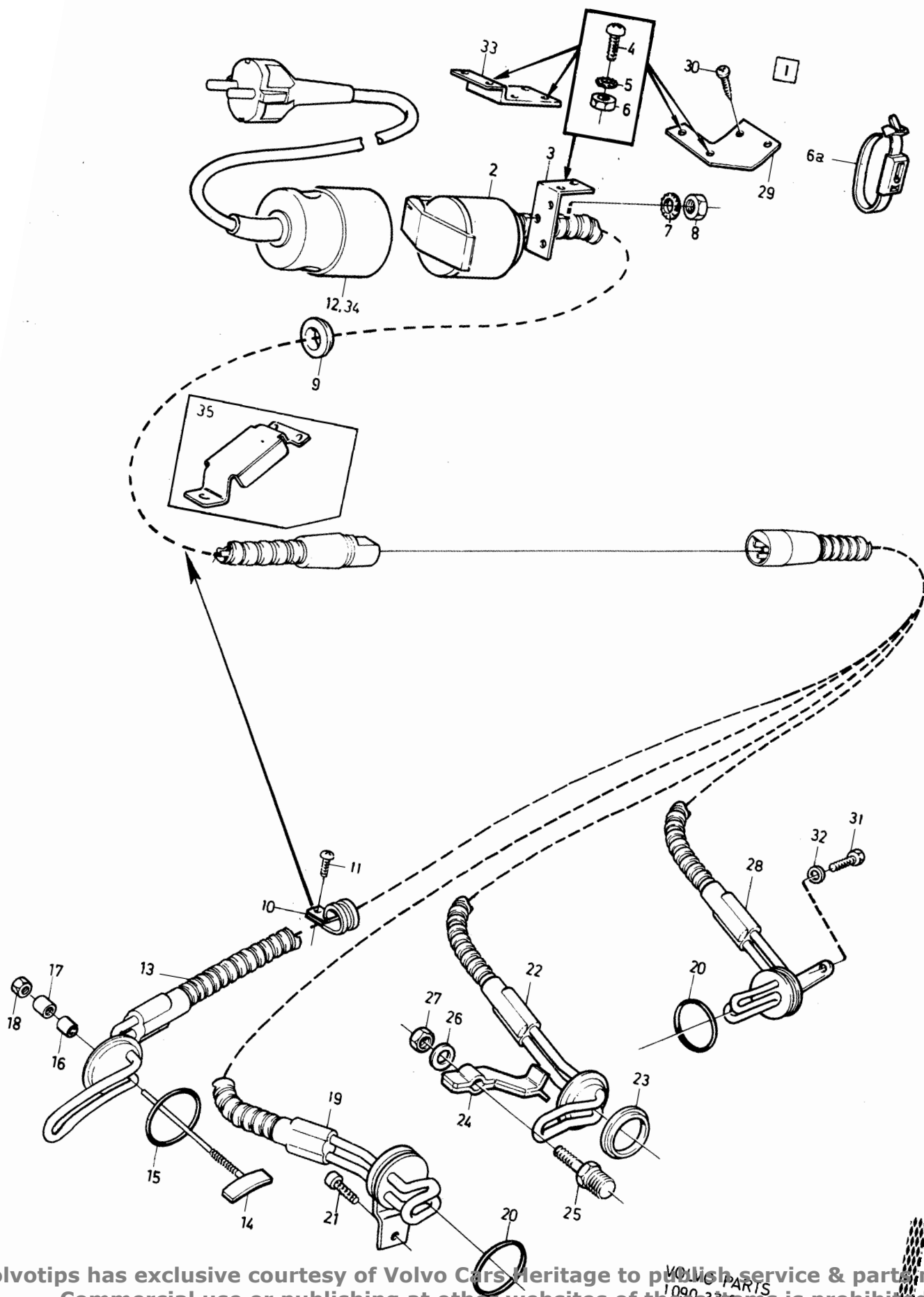

240 - 260 series  
1979 - 1984

Reservdelskatalog  
Parts Catalogue

8-F03

**VOLVO**

Sida Page	Grupp Group	Tilläggsatser motorvärmare				Supplement kit engine heater				Illustration 37181 1984-12	1020
122	9										
Pos. Fig.	Antal/Quantity				Artikel nr Part No	Benämning	Description	Sats Kit	B P S R	Anmärkning Notes	
x 1	1	-	-	-	1333568-2	Batteriladdare .....	Battery charger .....	2			0020
x 2	1	-	-	-	1333695-3	Monteringssats .....	Installation kit .....	2			0040
x 3	1	-	-	-	1128734-9	.Kabel .....	.Cable .....	6			0060
4	1	-	-	-		.Kabelmatta .....	.Cable harness .....	8			0080
5	2	-	-	-	945407-5	.Mutter .....	.Nut .....	2	740, 760		0100
6	2	-	-	-	960139-4	.Bricka .....	.Washer .....	2	740, 760		0120
6a	2	-	-	-	946934-7	.Skruv .....	.Screw .....	2	740, 760		0140
7	3	-	-	-	958236-2	.Skruv .....	.Screw .....	2	240, 260		0150
					948211-8	.Bandklamma .....		2			0160
8	1	-	-	-							0170
9	2	-	-	-	1128398-3	Y-kontakt .....	Y-plug .....	6			0200
10	2	-	-	-		Skruv .....	Screw .....	8			0340
						Bricka .....	Washer .....	8			0360
x 11	1	-	-	-	1188705-6	Kupekontakt med .....	Junction lead with .....	2			0380
	-	-	-	-		Kabel .....	Cable .....	2			0400
12	2	-	-	-	944299-7	.Skruv .....	.Screw .....	2			0420
13	2	-	-	-	944216-1	.Klamma .....	.Clamp .....	3			0460
14	-	-	-	-	941269-3	.Gummibussning .....	.Rubber bushing .....	2			0480
x 15	1	-	-	-	1188583-7	Reläsats 12/220v .....	Relay kit 12/220v .....	2			0500
16	1	-	-	-		.Relä .....	.Relay .....	8			0520
x 17	6	-	-	-		.Konsol .....	.Bracket .....	8			0540
18	6	-	-	-	956064-0	.Skruv .....	.Screw .....	2			0560
19	1	-	-	-	963103-7	.Låsmutter .....	.Lock nut .....	2			0580
20	1	-	-	-	190665-0	.Skruv .....	.Screw .....	2			0600
					960138-6	.Bricka .....	.Washer .....	2			0620
x 21	-	-	-	-							0640
x 22	1	-	-	-	1188800-5	Tidur .....	Timer .....	2	3 TIMMAR/HOUER		0740
x 23	1	-	-	-	1188581-1	Strömbrytare .....	Switch el/fuel, .....	3			0760
24	1	-	-	-		el/bränsle, sats	kit				0770
x 25	1	-	-	-	1188716-3	.Elkopplare .....	.Switch .....	2			0780
						.Kabelmatta .....	.Cable harness .....	8			0800
					940340-3	.Kabelsko .....	.Terminal .....	2			0820
											0840
											0860

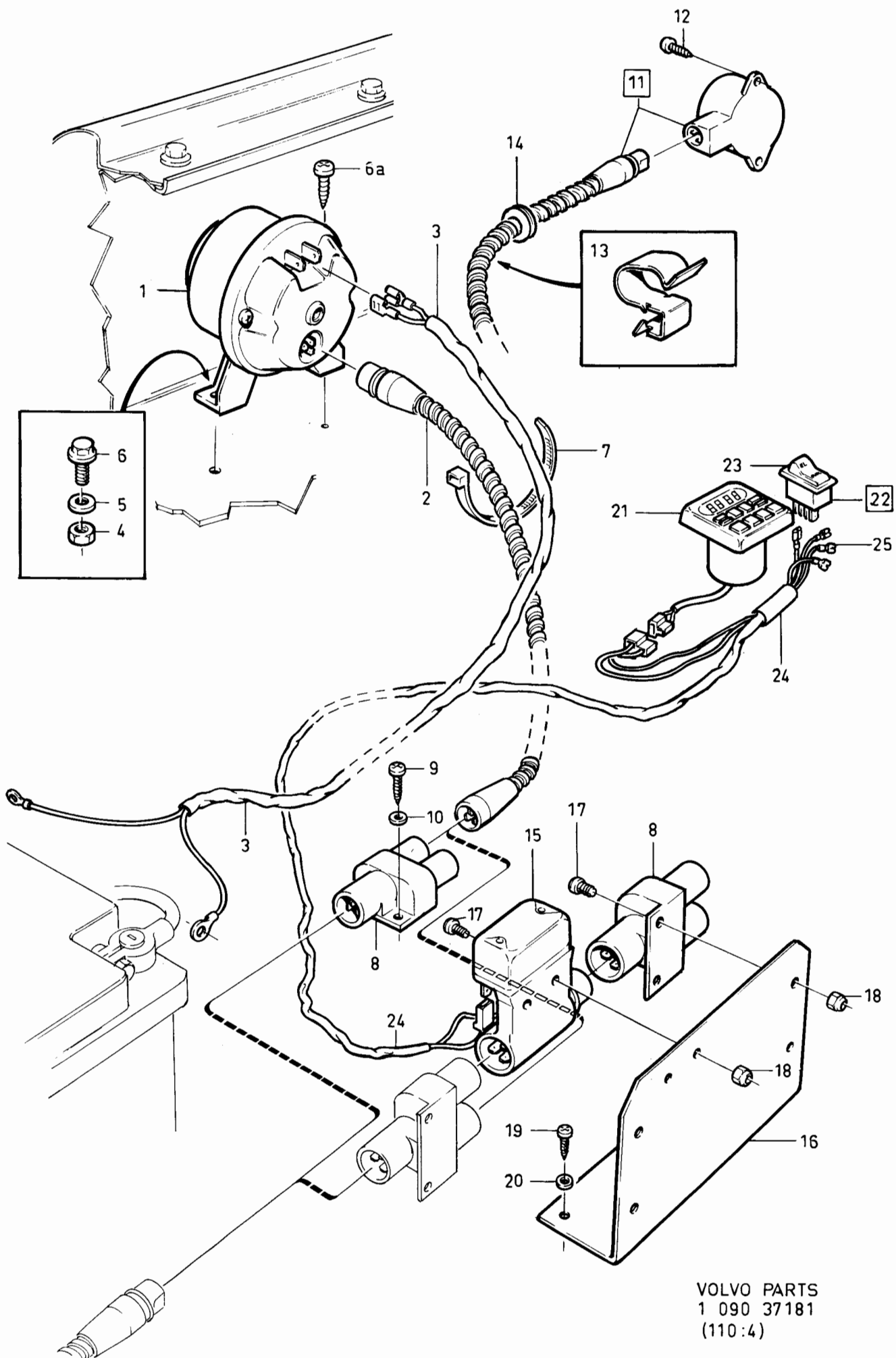

VOLVO PARTS  
1 090 37181  
(110:4)

240 - 260 series  
1979 - 1984Reservdelskatalog  
Parts Catalogue

8-F05

**VOLVO**

Sida Page	Grupp Group	Bilbälte, framsäte 2) 242			Seat belt, front seat 2) 242			Illustration 34191 1984-12	1050		
124	9										
Pos. Fig.	Antal/Quantity				Artikel nr Part No	Benämning	Description	Sats Kit	B P S R	Anmärkning Notes	
1	1	-	-	-	1294000-3	Bilbälte kmpl, V.....	Seat belt cpl, L.....	8		JAPAN, USA, CAN CH -206779 ERS AV 1313425-9	0020 0025 0026
	1	-	-	-	1313425-9	Bilbälte kmpl, V.....	Seat belt cpl, L.....	2		JAPAN, USA, CAN CH 206780-	0030 0035
	1	-	-	-	1294001-1	Bilbälte kmpl, H.....	Seat belt cpl, R.....	8		JAPAN, USA, CAN CH -206779 ERS AV 1313426-7	0040 0045 0046
	1	-	-	-	1313426-7	Bilbälte kmpl, H.....	Seat belt cpl, R.....	2		JAPAN, USA, CAN CH 206780-	0050 0055
	1	-	-	-	1294002-9	Bilbälte kmpl, V.....	Seat belt cpl, L.....	2		EXCL USA, CAN, JAPAN	0060
	1	-	-	-	1294002-9	Bilbälte kmpl, V.....	Seat belt cpl, L.....	2		SWEDEN, NORWAY CH-181069, 181100-189179.	0100 0120 0140
										SEN UTF SE SIDA 128, 8-F09	0160 0220
	1	-	-	-	1294003-7	Bilbälte kmpl, H.....	Seat belt cpl, R.....	2		EXCL USA, CAN, JAPAN	0240 0260
	1	-	-	-	1294003-7	Bilbälte kmpl, H.....	Seat belt cpl, R.....	2		SWEDEN, NORWAY CH-181069, 181100-189179.	0280 0300 0320
2	1	-	-	-	1210572-2	.Lock.....	.Cover.....	4			0340
3	1	-	-	-	1224704-5	.Styrplatta.....	.Locating plate.....	4		TID UTF	0360
4	1	-	-	-	1221010-0	.Bussning.....	.Bushing.....	4			0380
5	1	-	-	-	955692-9	.Skruv.....	.Screw.....	2			0400
6	1	-	-	-	950385-5	.Låsmutter.....	.Lock nut.....	2			0420
7	1	-	-	-	1264170-0	.Plasthylsa.....	.Plastic sleeve.....	4			0440
8	1	-	-	-	947093-1	.Blindnit.....	.Blind rivet.....	2			0460
9	1	-	-	-	1264167-6	.Distanshylsa.....	.Spacer sleeve.....	4			0480
10	1	-	-	-	943530-6	.Skruv.....	.Screw.....	2		TID UTF	0500
11	1	-	-	-	1264168-4	.Returfjäder, V.....	.Return spring, L.....	4			0520
	1	-	-	-	1264169-2	.Returfjäder, H.....	.Return spring, R.....	4			0540
12	1	-	-	-	1264171-8	.Styrplatta.....	.Locating plate.....	4			0560
13	1	-	-	-	945719-3	.Hållare.....	.Holder.....	2		CH OMKR-152500	0580
14	2	-	-	-	1210999-7	Kåpa.....	Cover.....	5			0600
15	8	-	-	-	955294-4	Skruv.....	Screw.....	2			0640
16	2	-	-	-	681533-6	Kåpa, svart.....	Cover, black.....	4			0660
	2	-	-	-	1244006-1	Kåpa, blå.....	Cover, blue.....	4			0680
	2	-	-	-	1244007-9	Kåpa, beige.....	Cover, beige.....	4			0700
	2	-	-	-	1244008-7	Kåpa, grå.....	Cover, grey.....	4			0720
	2	-	-	-	1244009-5	Kåpa, brun.....	Cover, brown.....	4			0740
17	2	-	-	-	1221304-7	Skruv.....	Screw.....	3			0760
18	2	-	-	-	944633-7	Bricka.....	Washer.....	2			0780
19	1	-	-	-	1313123-0	Lås.....	Catch.....	3		ERS AV 1ST 1360367 3ST 949490 1ST 958212	0790 0800 0820
19a	1	-	-	-		.Elsystem.....	.Electrical system.....	8			0840
19b	1	-	-	-	1215509-9	..Belysning.....	..Ash-tray light.....	3			0860
19c	1	-	-	-	942327-8	..Lampa.....	..Bulb.....	1			0880
20	1	-	-	-	955691-1	Skruv.....	Screw.....	2			0900
21	1	-	-	-	940147-2	Låsbricka.....	Lock washer.....	2			0920

2. Excl Denmark, Finland, Australien, Frankrike, Belgien, Tyskland, Holland, Italien, Schweiz, Österrike, England. excl Denmark, Finland, Australia, France, Belgium, Germany, Netherlands, Italy, Switzerland, Austria, Great Britain. non compris Danemark, Finlande, Australie, France, Belgique, Allemagne, Hollande, Italie, Suisse, Autriche, Angleterre. ausschl. Dänemark, Finnland, Australien, Frankreich, Belgien, Deutschland, Holland, Italien, Schweiz, Österreich, Grossbritannien. excepto Dinamarca, Finlandia, Australia, Francia, Belgica, Alemania R F, Holanda, Italia, Suiza, Austria, Gran Bretaña. Escl. Danimarca, Finlandia, Australia, Francia, Belgio, Germania, Paesi Bassi, Italia, Svizzera, Austria, Inghilterra.

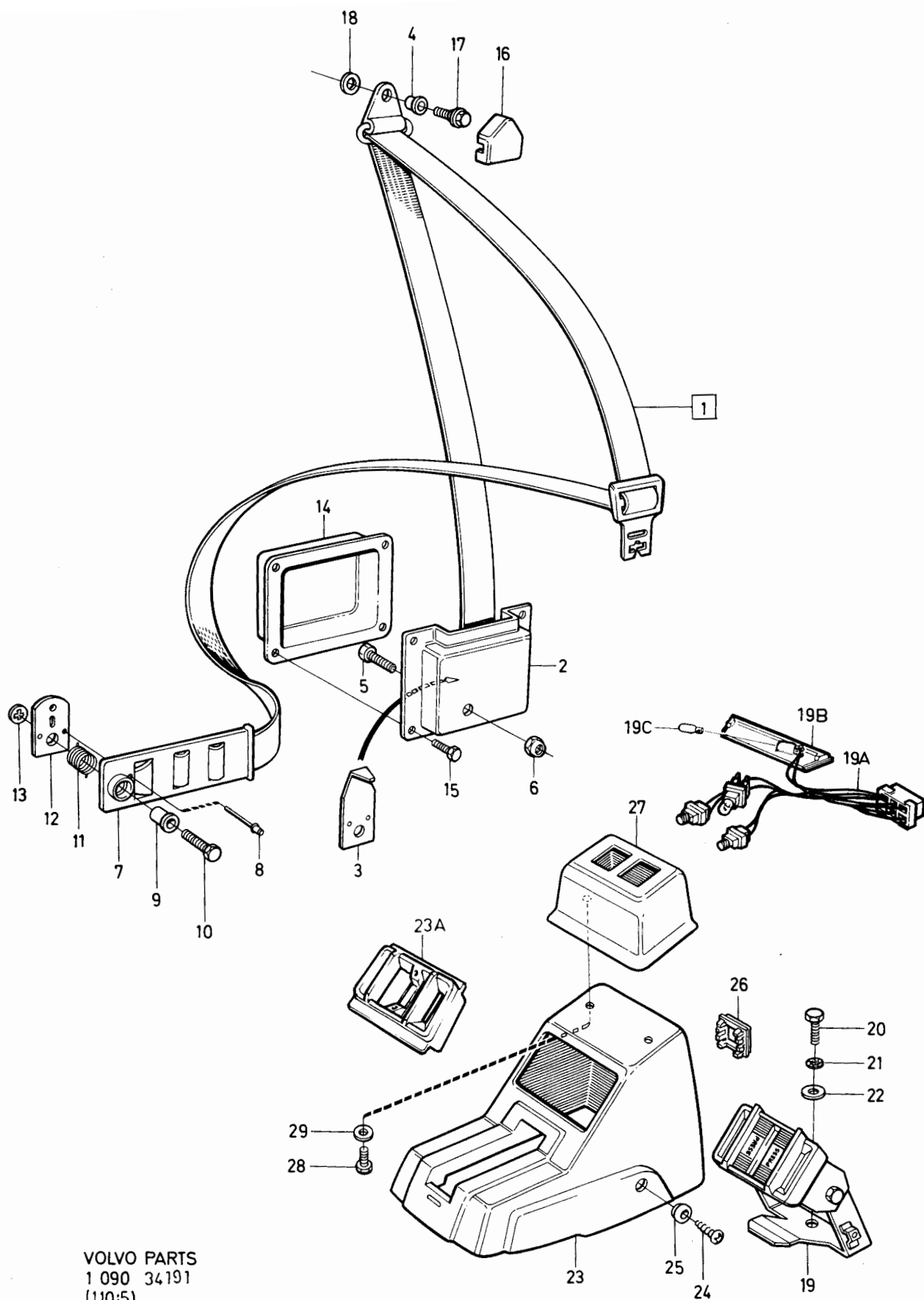

VOLVO PARTS  
1 090 34191  
(110:5)





240 - 260 series  
1979 - 1984Reservdelskatalog  
Parts Catalogue

8-F07

**VOLVO**

Sida Page	Grupp Group	Bilbälte, framsäte 2) 242			Seat belt, front seat 2) 242			Illustration 34191 1984-12		1050	
126	9										
Pos. Fig.	Antal/Quantity				Artikel nr Part No	Benämning	Description	Sats Kit	B P S R	Anmärkning Notes	
22	1	-	-	-	944633-7	Bricka .....	Washer .....	2			0900
23	1	-	-	-	1207923-2	Kåpa, svart .....	Cover, black .....	8		ERS AV 1 ST 1274726-9, 1 ST 1350276-0	0925 0926 0930
	1	-	-	-	1264726-9	Kåpa, svart .....	Cover, black .....	4			0940
	1	-	-	-	1244254-7	Kåpa, blå .....	Cover, blue .....	8		ERS AV 1ST 1244014-5, 1ST 1350276-0	0945 0950
	1	-	-	-	1244014-5	Kåpa, blå .....	Cover, blue .....	3			0960
	1	-	-	-	1244255-4	Kåpa, beige .....	Cover, beige .....	8		ERS AV 1ST 1244015-2, 1ST 1350276-0	0965 0970
	1	-	-	-	1244015-2	Kåpa, beige .....	Cover, beige .....	3			0985
	1	-	-	-	1244256-2	Kåpa, grå .....	Cover, grey .....	8		ERS AV 1ST 1244016-0, 1ST 1350276-0	0990 1020 1025
24	1	-	-	-	1244016-0	Kåpa, grå .....	Cover, grey .....	3			1030
	1	-	-	-	1244257-0	Kåpa, brun .....	Cover, brown .....	8		ERS AV 1ST 1244017-8, 1ST 1350276-0	1035 1040 1060
	1	-	-	-	1244017-8	Kåpa, brun .....	Cover, brown .....	3			1100
23a	1	-	-	-	1350276-0	Täckkåpa .....	Cover .....	4			1120
24	2	-	-	-	947251-5	Skruv .....	Screw .....	2			1140
25	2	-	-	-	1210473-3	Hylsa, svart .....	Sleeve, black .....	3			1160
	2	-	-	-	1244010-3	Hylsa, blå .....	Sleeve, blue .....	3			1080
	2	-	-	-	1244011-1	Hylsa, beige .....	Sleeve, beige .....	3			1100
	2	-	-	-	1244012-9	Hylsa, grå .....	Sleeve, grey .....	3			1120
	2	-	-	-	1244013-7	Hylsa, brun .....	Sleeve, brown .....	3			1140
26	1	-	-	-	1224588-2	Lock, svart .....	Cover, black .....	4			1160
	1	-	-	-	1244704-1	Lock, blå .....	Cover, blue .....	4			1180
	1	-	-	-	1244703-3	Lock, beige .....	Cover, beige .....	4			1200
	1	-	-	-	1244702-5	Lock, grå .....	Cover, grey .....	4			1220
	1	-	-	-	1244701-7	Lock, brun .....	Cover, brown .....	4			1240
27	1	-	-	-	1264381-3	Kåpa .....	Cover .....	5			1260
28	2	-	-	-	958238-8	Skruv .....	Screw .....	2			1280
29	2	-	-	-	960138-6	Bricka .....	Washer .....	2			

2. Excl Denmark, Finland, Australien, Frankrike, Belgien, Tyskland, Holland, Italien, Schweiz, Österrike, England. excl Denmark, Finland, Australia, France, Belgium, Germany, Netherlands, Italy, Switzerland, Austria, Great Britain. non compris Danemark, Finlande, Australie, France, Belgique, Allemagne, Hollande, Italie, Suisse, Autriche, Angleterre. ausschl. Dänemark, Finnland, Australien, Frankreich, Belgien, Deutschland, Holland, Italien, Schweiz, Österreich, Grossbritannien. excepto Dinamarca, Finlandia, Australia, Francia, Belgica, Alemania R F, Holanda, Italia, Suiza, Austria, Gran Bretaña. Escl. Danimarca, Finlandia, Australia, Francia, Belgio, Germania, Paesi Bassi, Italia, Svizzera, Austria, Inghilterra.

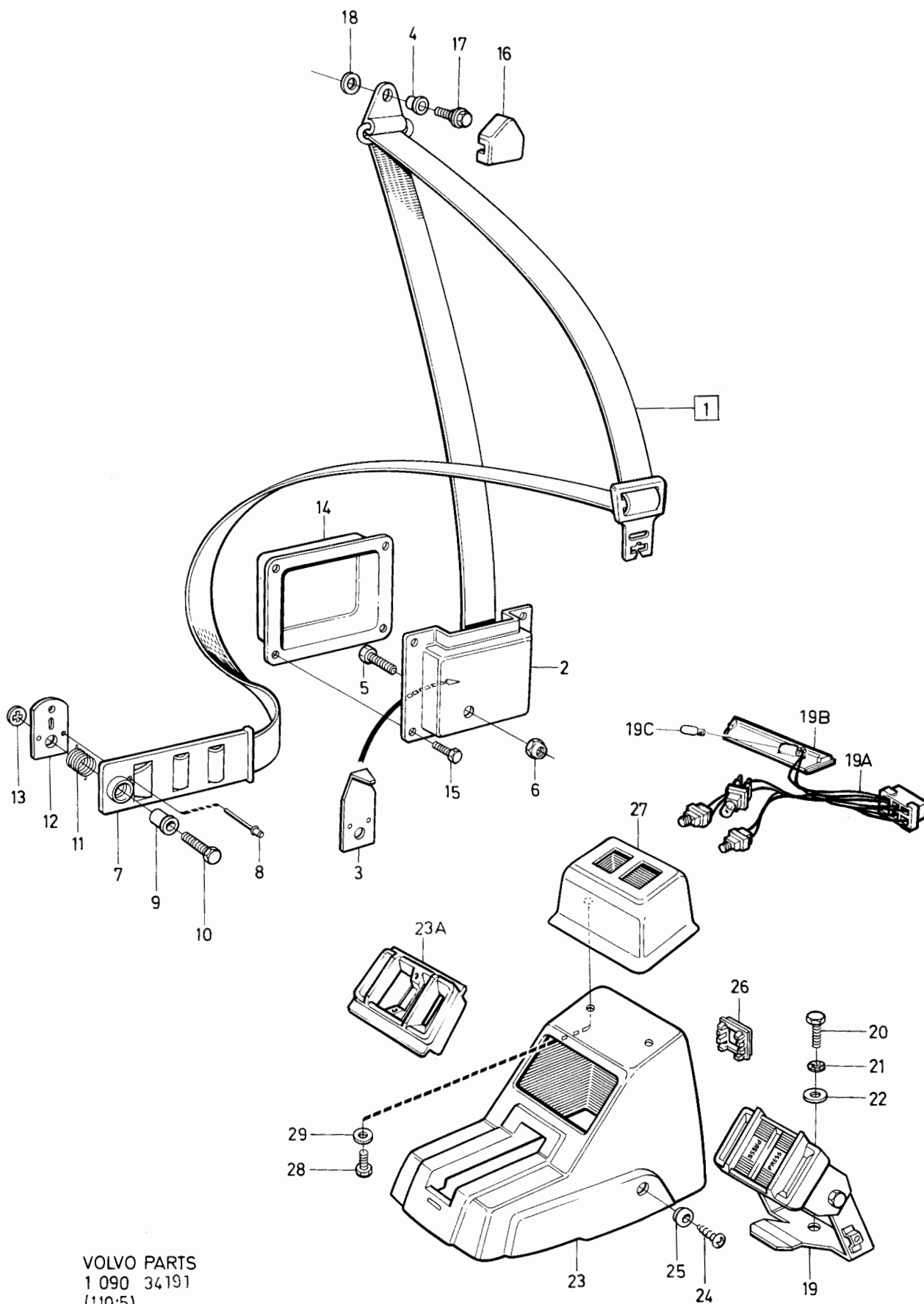

VOLVO PARTS  
1 090 34191  
(110:5)

240 - 260 series  
1979 - 1984Reservdelskatalog  
Parts Catalogue

8-F09

**VOLVO**

Sida Page	Grupp Group	Bilbälte, framsäte 6) 242.			Seat belt, front seat 6) 242.			Illustration 31406	1100		
128	9	27) Sverige, Norge, Danmark			27) Sweden, Norway, Denmark			1984-12			
Pos. Fig.	Antal/Quantity				Artikel nr Part No	Benämning	Description	Sats Kit	B P S R	Anmärkning Notes	
1	1	-	-	-	1244265-3	Bilbälte kmpl, V.....	Seat belt cpl, L.....	2		6) EXCL GREAT BRITAIN CH 189180-237369	0020
	1	-	-	-	1244266-1	Bilbälte kmpl, H.....	Seat belt cpl, R.....	2		6) EXCL GREAT BRITAIN CH 189180-237369	0040
	1	-	-	-	1244422-0	Bilbälte kmpl, V.....	Seat belt cpl, L.....	2		6) EXCL GREAT BRITAIN CH 237370-	0060
	1	-	-	-	1244423-8	Bilbälte kmpl, H.....	Seat belt cpl, R.....	2		6) EXCL GREAT BRITAIN CH 237370-	0080
	1	-	-	-	1244417-0	Bilbälte kmpl, V.....	Seat belt cpl, L.....	8		SWEDEN, NORWAY, DENMARK CH-181099	0085
	1	-	-	-	1244418-8	Bilbälte kmpl, H.....	Seat belt cpl, R.....	8		ERS AV 1244422-0	0086
	1	-	-	-	1244422-0	Bilbälte kmpl, V.....	Seat belt cpl, L.....	2		SWEDEN, NORWAY, DENMARK CH-181099	0095
	1	-	-	-	1244423-8	Bilbälte kmpl, H.....	Seat belt cpl, R.....	2		ERS AV 1244423-8	0096
2	1	-	-	-	1210572-2	.Lock.....	.Cover.....	4		SWEDEN, NORWAY, DENMARK, GREAT BRITAIN CH 189180-	0100
	1	-	-	-	1244771-0	.Lock för bälte.....	.Cover for belt.....	4		CH 189180-	0120
	1	-	-	-	1224704-5	.Styrplatta.....	.Locating plate.....	4		242 CH 237370-	0140
	1	-	-	-	1221010-0	.Bussning.....	.Bushing.....	4		242 CH 237370-	0160
	1	-	-	-	681493-3	.Beslag.....	.Pivot fitting.....	5		AUSTRIA, SWITZERLAND	0170
	1	-	-	-	955692-9	.Skruv.....	.Screw.....	2		242 CH 237370-	0180
	1	-	-	-	955689-5	.Skruv för bälte.....	.Screw for belt.....	2		242 CH 237370-	0200
	1	-	-	-	950385-5	.Låsmutter.....	.Lock nut.....	2		CH 189180-	0280
3	1	-	-	-	1264170-0	.Plasthylsa.....	.Plastic sleeve.....	4		AUSTRIA, SWITZERLAND	0285
	1	-	-	-	947093-1	.Blindnit.....	.Blind rivet.....	2		CH 189180-	0286
	1	-	-	-	1264167-6	.Distanshylsa.....	.Spacer sleeve.....	4		242 CH 237370-	0290
	1	-	-	-	943530-6	.Skruv.....	.Screw.....	2		242 CH 237370-	0291
	1	-	-	-	1264168-4	.Returfjäder, V.....	.Return spring, L.....	4		CH 189180-	0300
	1	-	-	-	1264169-2	.Returfjäder, H.....	.Return spring, R.....	4		242 CH 237370-	0320
	1	-	-	-	1264171-8	.Styrplatta.....	.Locating plate.....	4		CH 189180-	0340
	1	-	-	-	945719-3	.Hållare.....	.Holder.....	2		CH 189180-	0360
4	1	-	-	-	1244263-8	Lås.....	Catch.....	3		CH OMKR-152500	0380
	1	-	-	-	949490-7	.Ledningssko.....	.Cable terminal.....	1		6) EXCL GREAT BRITAIN CH 189180-237369	0400
	1	-	-	-	958212-3	.Kontaktidon.....	.Housing.....	2		(1264542)	0420
	1	-	-	-	955136-7	Skruv, jordning.....	Screw, earth.....	2		(958203)	0440
	1	-	-	-	955946-9	Låsbricka, jordning.....	Lock washer, earth.....	2			0460
	1	-	-	-	1204775-9	Skruv.....	Screw.....	2			0480
	1	-	-	-	944633-7	Bricka.....	Washer.....	2			0500
	1	-	-	-	1254346-8	Plastbussning.....	Plastic bushing.....	3			0520
5	1	-	-	-		Plastbricka.....	Plastic washer.....	8			0540
	1	-	-	-							0560
	1	-	-	-							0580
	1	-	-	-							0600
	1	-	-	-							0620
	1	-	-	-							0640
	1	-	-	-							0660
	1	-	-	-							0680
6	1	-	-	-							0700
	1	-	-	-							0720
	1	-	-	-							0740
	1	-	-	-							0760
	1	-	-	-							0780
	1	-	-	-							0800
	1	-	-	-							0820
	1	-	-	-							0840
7	1	-	-	-							0860
	1	-	-	-							0880
	1	-	-	-							0900
	1	-	-	-							0920
	1	-	-	-							0940
	1	-	-	-							0960
	1	-	-	-							0980
	1	-	-	-							1000

6. England, Tyskland, Belgien, Holland, Frankrike, Italien. Great Britain, Germany, Belgium, Netherlands, France, Italy. Angleterre, Allemagne, Belgique, Hollande, France, Italie. Grossbritannien, Deutschland, Belgien, Holland, Frankreich, Italien. Gran Bretaña, Alemania RF, Bélgica, Holanda, Francia, Italia. Inghilterra, Germania, Belgio, Paesi Bassi, Francia, Italia.

27. 242 CH 181070-181099, 189180-.

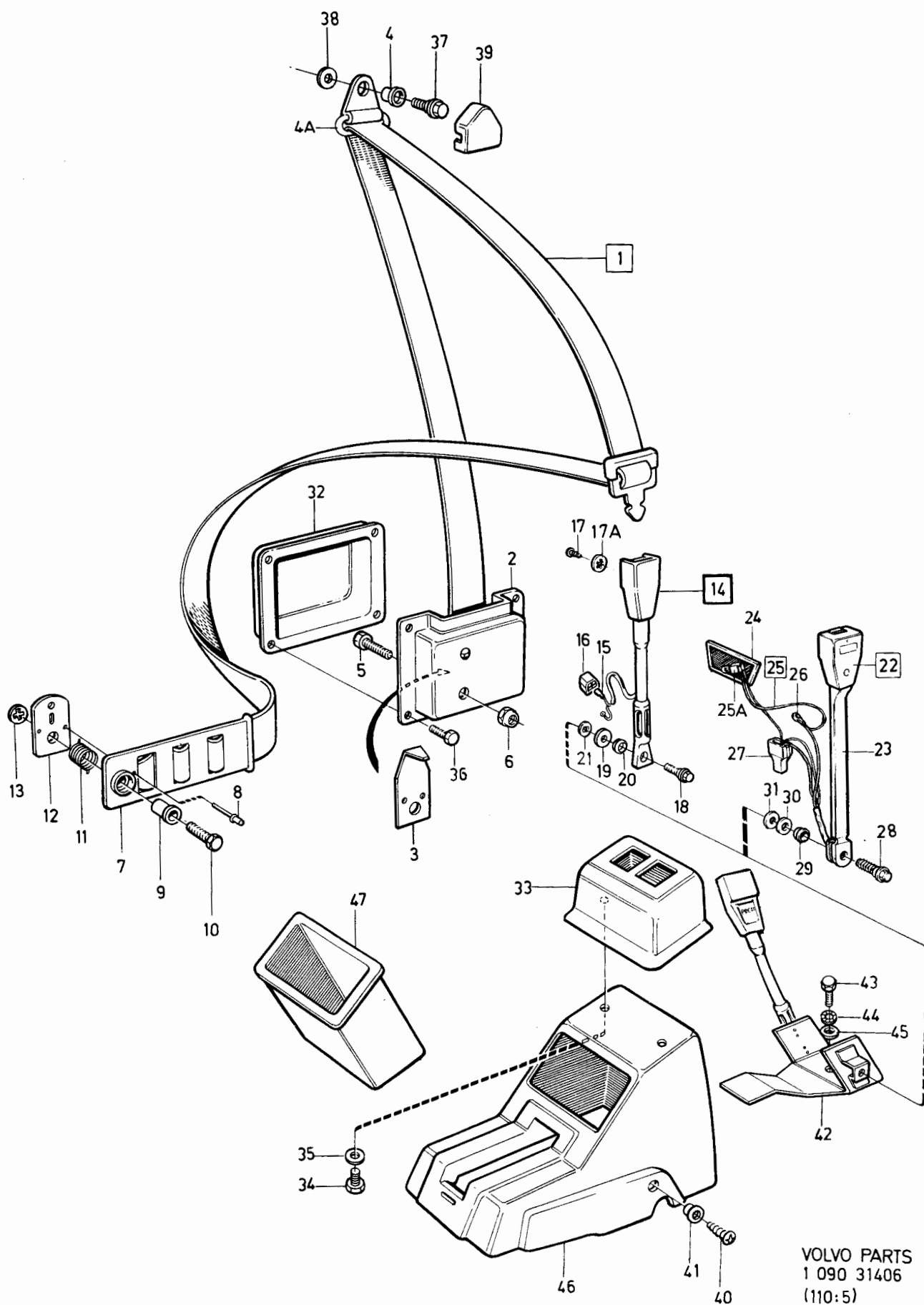

VOLVO PARTS  
1 090 31406  
(110:5)

240 - 260 series  
1979 - 1984Reservdelskatalog  
Parts Catalogue

8-F11

**VOLVO**

Sida Page	Grupp Group	Bilbälte, framsäte 6) 242.			Seat belt, front seat 6) 242.			Illustration 31406			1100
130	9	27) Sverige, Norge, Danmark			27) Sweden, Norway, Denmark			1984-12			
Pos. Fig.	Antal/Quantity				Artikel nr Part No	Benämning	Description	Sats Kit	B P S R	Anmärkning Notes	
22	1	-	-	-		Lås kmpl .....	Catch cpl .....	8		SWEDEN, NORWAY, DENMARK, GREAT BRITAIN	0880 0900
										CH 189180-	0920
										6) EXCL GREAT BRITAIN	0930
										CH 237370-	0935
23	1	-	-	-	1244344-6	Låsarm, V .....	Buckle arm, L .....	3		ERS AV 1ST 1370052-1, 3ST 949490-7, 1ST 958212-3	0940 0945 0950
	1	-	-	-	1244345-3	Låsarm, H .....	Buckle arm, R .....	8		ERS AV 1ST 1370053-9, 3ST 949490-7, 1ST 958212-3	0960 0965 0980
24	1	-	-	-	1215509-9	Askkoppsbelysning .....	Ach-tray light .....	3			0980
25	1	-	-	-	1313546-2	Ledningsmatta .....	Cable harness .....	5			1000
25a	1	-	-	-	942327-8	Lampa .....	Bulb .....	1			1010
26	1	-	-	-	956946-8	Kabelsko .....	Cable terminal .....	1			1020
27	1	-	-	-	958212-3	Kontaktdon .....	Housing .....	2			1040
28	2	-	-	-	1204775-9	Skruv .....	Screw .....	2			1
29	2	-	-	-	1221010-0	Bussning .....	Bushing .....	4			1000
30	2	-	-	-	944633-7	Bricka .....	Washer .....	2			1100
31	2	-	-	-		Plastbricka .....	Plastic washer .....	8			1120
32	2	-	-	-	1210999-7	Kåpa .....	Cover .....	5			1140
33	1	-	-	-	1264381-3	Kåpa .....	Cover .....	5			1160
34	2	-	-	-	958238-8	Skruv .....	Screw .....	2			1180
35	2	-	-	-	960138-6	Bricka .....	Washer .....	2			1200
36	8	-	-	-	955294-4	Skruv .....	Screw .....	2			1220
37	2	-	-	-	1221304-7	Skruv .....	Screw .....	3			1240
38	2	-	-	-	944633-7	Bricka .....	Washer .....	2			1260
39	2	-	-	-	681533-6	Kåpa .....	Cover .....	4	7)		1280
	2	-	-	-	681533-6	Kåpa, svart .....	Cover, black .....	4	8)		1300
	2	-	-	-	1244006-1	Kåpa, blå .....	Cover, blue .....	4	8)		1320
	2	-	-	-	1244007-9	Kåpa, beige .....	Cover, beige .....	4	8)		1340
	2	-	-	-	1244008-7	Kåpa, grå .....	Cover, grey .....	4	8)		1360
	2	-	-	-	1244009-5	Kåpa, brun .....	Cover, brown .....	4	8)		1380
40	2	-	-	-	947251-5	Skruv .....	Screw .....	2			1400
41	2	-	-	-	1210473-3	Hylsa .....	Sleeve .....	3	7)		1420
	2	-	-	-	1210473-3	Hylsa, svart .....	Sleeve, black .....	3	8)		1440
	2	-	-	-	1244010-3	Hylsa, blå .....	Sleeve, blue .....	3	8)		1460
	2	-	-	-	1244011-1	Hylsa, beige .....	Sleeve, beige .....	3	8)		1
	2	-	-	-	1244013-7	Hylsa, brun .....	Sleeve, brown .....	3	8)		1000
42	1	-	-	-	1264747-5	Konsol, kmpl .....	Support, cpl .....	8	7)	ERS AV 1244404-8	1520
	1	-	-	-	1244404-8	Konsol, kmpl .....	Support cpl .....	4	8)		1540
43	1	-	-	-	955691-1	Skruv .....	Screw .....	2	7)	L 25 MM	1560
	1	-	-	-	955689-5	Skruv .....	Screw .....	2	8)	L 19 MM	1580
44	1	-	-	-	940147-2	Låsbricka .....	Lock washer .....	2			1590
45	1	-	-	-	944633-7	Bricka .....	Washer .....	2	7)		1600
46	1	-	-	-	1264726-9	Kåpa .....	Cover .....	4	7)		1640
	1	-	-	-	1264726-9	Kåpa, svart .....	Cover, black .....	4	8)		1660
	1	-	-	-	1244014-5	Kåpa, blå .....	Cover, blue .....	3	8)		1680
	1	-	-	-	1244015-2	Kåpa, beige .....	Cover, beige .....	3	8)		1700
	1	-	-	-	1244017-8	Kåpa, brun .....	Cover, brown .....	3	8)		1720
	1	-	-	-	1244016-0	Kåpa, grå .....	Cover, grey .....	3	8)	(1244021)	1740
47	1	-	-	-	1244479-0	Fack .....	Box .....	4	7)	(1264765)	1760
	1	-	-	-	1244479-0	Fack, svart .....	Box, black .....	4	8)		1780
	1	-	-	-	1244480-8	Fack, blå .....	Box, blue .....	4	8)		1800

6. England, Tyskland, Belgien, Holland, Frankrike, Italien. Great Britain, Germany, Belgium, Netherlands, France, Italy. Angleterre, Allemagne, Belgique, Hollande, France, Italie. Grossbritannien, Deutschland, Belgien, Holland, Frankreich, Italien. Gran Bretaña, Alemania RF, Bélgica, Holanda, Francia, Italia. Inghilterra, Germania, Belgio, Paesi Bassi, Francia, Italia.

7. 242 CH-165569.

8. 242 CH 165570-.

27. 242 CH 181070-181099,189180-.

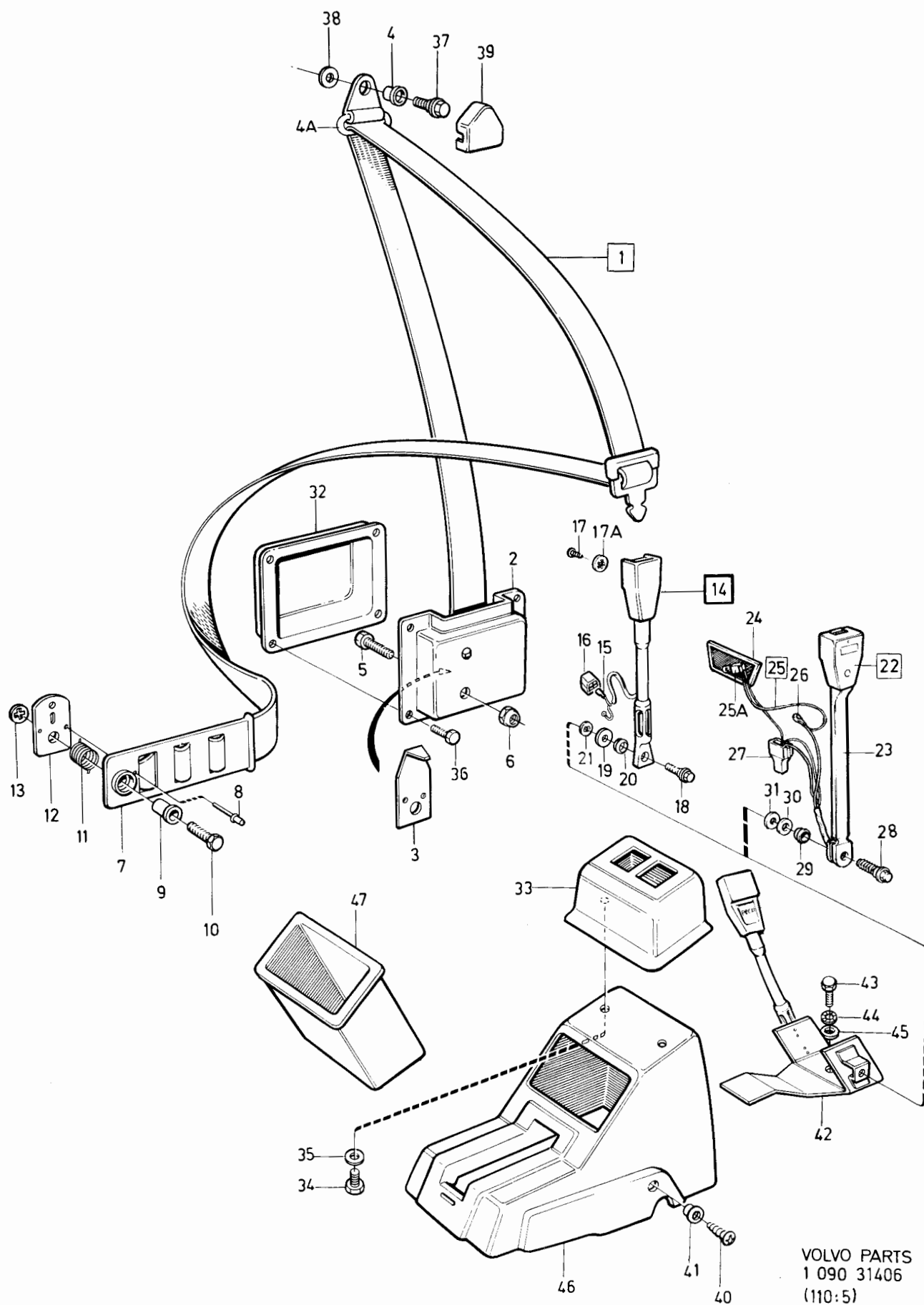

VOLVO PARTS  
1 090 31406  
(110:5)

240 - 260 series  
1979 - 1984

Reservdelskatalog  
Parts Catalogue

8-F13

**VOLVO**

Sida Page	Grupp Group	Bilbälte, framsäte		Seat belt, front seat		Illustration	1100				
		6) 242.		6) 242.		31406					
132	9	27) Sverige, Norge, Danmark		27) Sweden, Norway, Denmark		1984-12					
Pos. Fig.	Antal/Quantity				Artikel nr Part No	Benämning	Description	Sats Kit	B P S R	Anmärkning Notes	
	1	-	-	-	1244481-6	Fack, beige.....	Box, beige.....		4	8)	1820
	1	-	-	-	1244483-2	Fack, brun.....	Box, brown.....		4	8)	1840
	1	-	-	-	1244482-4	Fack, grå.....	Box, grey.....		4	8)	1860

6. England, Tyskland, Belgien, Holland, Frankrike, Italien. Great Britain, Germany, Belgium, Netherlands, France, Italy. Angleterre, Allemagne, Belgique, Hollande, France, Italie. Grossbritannien, Deutschland, Belgien, Holland, Frankreich, Italien. Gran Bretaña, Alemania RF, Bélgica, Holanda, Francia, Italia. Inghilterra, Germania, Belgio, Paesi Bassi, Francia, Italia.

8. 242 CH 165570-.

27. 242 CH 181070-181099, 189180-.

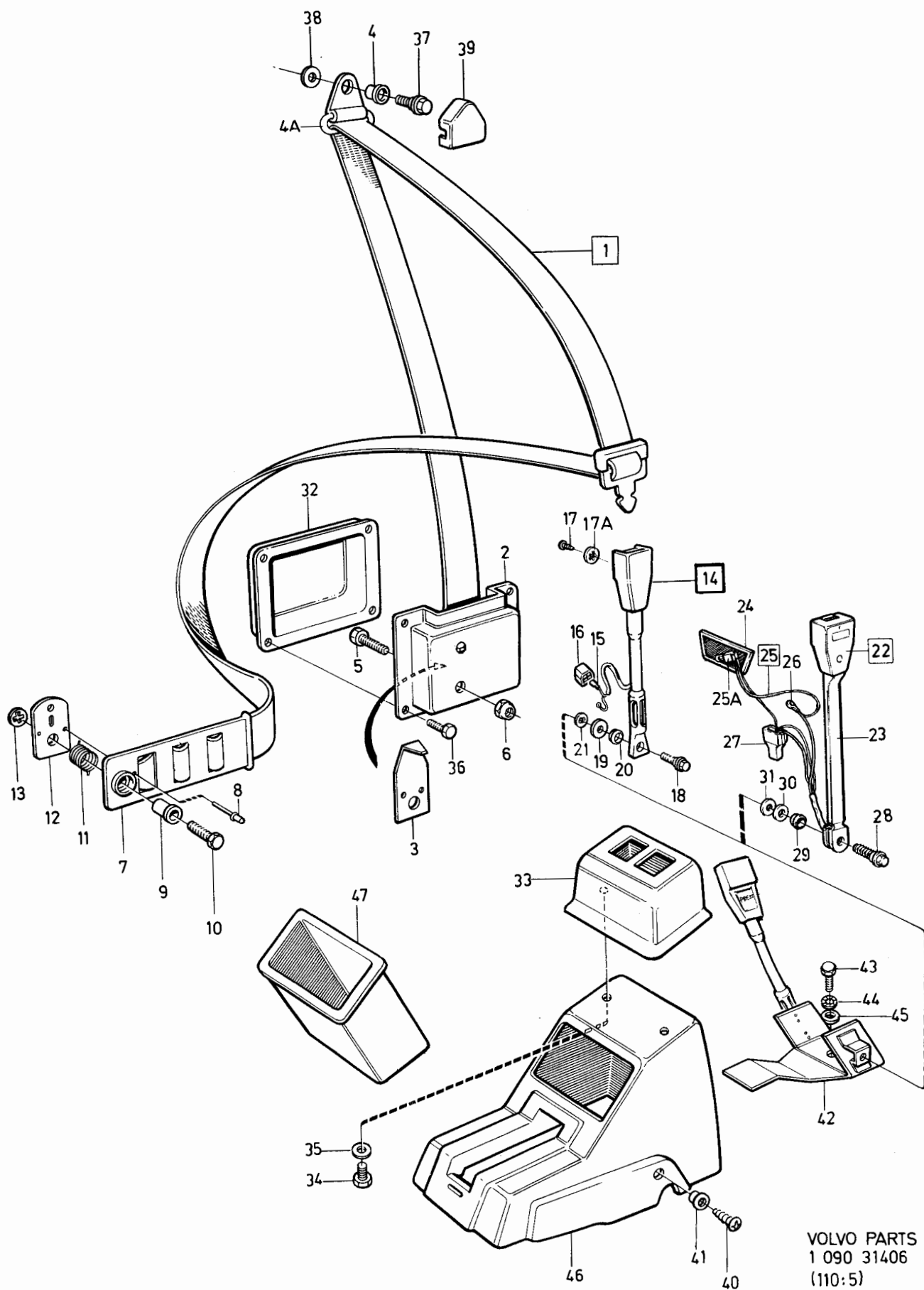

VOLVO PARTS  
1 090 31406  
(110:5)



240 - 260 series  
1979 - 1984Reservdelskatalog  
Parts Catalogue

8-F15

**VOLVO**

Sida Page	Grupp Group	Bilbälte, framsäte			Seat belt, front seat			Illustration	1150	
		4) 242			4) 242			34192		
134	9	5) 244, 245, 264, 265			5) 244, 245, 264, 265			1984-12		
Pos. Fig.	Antal/Quantity			Artikel nr Part No	Benämning	Description	Sats Kit	B P S R	Anmärkning Notes	
	242	244 264	245 265							
1	2	-	-	-	1225898-4	Bilbälte kmpl.....	Seat belt cpl.....	2	AUSTRIA, SWITZERLAND CH -237369	0020
									AUSTRIA, SWITZERLAND SEN UTF	0030
									SE SIDA 128, 8-F09	0035
	2	-	-	-	1225898-4	Bilbälte kmpl.....	Seat belt cpl.....	2	DENMARK 242 CH-181069, 181100-189179.	0036
									DENMARK SEN UTF.	0037
									SE SIDA 128, 8-F09	0040
	2	-	-	-	1294077-1	Bilbälte kmpl.....	Seat belt cpl.....	2	FINLAND	0060
	2	2	2	-	1224743-3	Bilbälte kmpl.....	Seat belt cpl.....	2	AUSTRALIA	0080
	-	2	2	-	1225899-2	Bilbälte kmpl.....	Seat belt cpl.....	2	EXCL USA, CAN, JAPAN, AUSTRALIA, FINLAND, SWEDEN	0100
									AUSTRIA, SWITZERLAND 244 CH -939339	0120
									245 CH -506269	C
									AUSTRIA, SWITZERLAND SEN UTF	0180
									SE SIDA 138, 8-F19	0200
	-	2	2	-	1225899-2	Bilbälte kmpl.....	Seat belt cpl.....	2	23) DENMARK, NORWAY.	0205
	-	2	2	-	1225899-2	Bilbälte kmpl.....	Seat belt cpl.....	2	24) DENMARK, NORWAY SE SIDA 138, 8-F19	0206
									SE SIDA 138, 8-F19	0215
	-	2	2	-	1294078-9	Bilbälte kmpl.....	Seat belt cpl.....	2	FINLAND	0216
	-	2	2	-	1225851-3	Bilbälte kmpl.....	Seat belt cpl.....	8	35) USA, CAN, JAPAN ERS AV 1313427-5	0220
									37) USA, CAN, JAPAN ERS AV 1313427-5	0240
	-	2	2	-	1313084-4	Bilbälte kmpl.....	Seat belt cpl.....	8	37) USA, CAN, JAPAN ERS AV 1313427-5	0260
									38) USA, CAN, JAPAN	0280
	-	1	1	-	1313427-5	Bilbälte, kmpl, V.....	Seat belt, cpl, L.....	2	38) USA, CAN, JAPAN	0300
	-	-	1	1	1313428-3	Bilbälte, kmpl, H.....	Seat belt, cpl, R.....	2	38) USA, CAN, JAPAN	0305
	-	2	2	-	1225854-7	Bilbälte kmpl.....	Seat belt cpl.....	2	23) SWEDEN.	0310
	-	2	2	-	1225854-7	Bilbälte kmpl.....	Seat belt cpl.....	2	24) SWEDEN	0311
									SE SIDA 138, 8-F19	0312
2	2	2	2	-	1221010-0	.Bussning.....	.Bushing.....	4		0314
2a	-	1	1	-		.Beslag.....	.Pivot fitting.....	8	SEAT BELT 1313084	0320
3	1	1	1	-	1224704-5	.Styrplatta.....	.Locating plate.....	4	TID UTF	0340
4	1	1	1	-	1210572-2	.Lock.....	.Cover.....	4		0360
5	1	-	-	-	955692-9	.Skruv.....	.Screw.....	2	L 32	C
	-	1	1	-	955694-5	.Skruv.....	.Screw.....	2	L 45	0400
6	1	-	-	-	950385-5	.Låsmutter.....	.Lock nut.....	2		0420
	-	1	1	-	940153-0	.Mutter.....	.Nut.....	2		0440
7	-	1	1	-	940147-2	.Låsbricka.....	.Lock washer.....	2	TID UTF	0480
8	2	2	2	-	1210999-7	Kåpa.....	Cover.....	5		0500
9	8	8	8	-	955294-4	Skruv.....	Screw.....	2		0520
10	2	-	-	-	1204775-9	Skruv.....	Screw.....	2	L 32	0540
11	2	-	-	-	944633-7	Bricka.....	Washer.....	2		0550
12	-	2	2	-	672818-2	Distansrör.....	Spacer tube.....	4		0600

4. Danmark, Finland, Australien, Schweiz, Österrike. Denmark, Finland, Australia, Switzerland, Austria.  
Danemark, Finlande, Australie, Suisse, Autriche. Dänemark, Finnland, Australien, Schweiz, Österreich.  
Dinamarca, Finlandia, Australia, Suiza, Austria. Danimarca, Finlandia, Australia, Svizzera, Austria.
5. Excl England, Tyskland, Belgien, Holland, Frankrike, Italien. Excluding Great Britain, Germany, Belgium,  
Netherlands, France, Italy. Non compris Angleterre, Allemagne, Belgique, Hollande, France, Italie.  
Ausschl. Grossbritannien, Deutschland, Belgien, Holland, Frankreich, Italien. Excepto Gran Bretaña,  
Alemania RF, Bélgica, Holanda, Francia, Italia. Escl. Inghilterra, Germania, Belgio, Paesi Bassi,  
Francia, Italia.
23. 244 CH-550287, 555226-592109. 245 CH-296142, 299177- 317939. 264 CH-96063, 97492-107609. 265 CH-24852, 25190- 28319.
24. 244 CH 550288-555225, 592110-. 245 CH 296143-299176, 317940-. 264 CH 96064-97491, 107610-. 265 CH 24853- 25189,  
28320-.
35. 244 CH-639348, 245 CH-343148, 264 CH-115271, 265 CH- 29616.
37. 244 CH 639349-686099, 245 CH 343149-368309, 264 CH 115272-125109, 265 CH 29617-30679.
38. 244 CH 686100-, 245 CH 368310-, 264 CH 125110-, 265 CH 30680-.

240 - 260 series  
1979 - 1984

Reservdelskatalog  
Parts Catalogue

8-F17

**VOLVO**

Sida Page	Grupp Group	Bilbälte, framsäte			Seat belt, front seat			Illustration	1150		
		4) 242			4) 242			34192			
136	9	5) 244, 245, 264, 265			5) 244, 245, 264, 265			1984-12			
Pos. Fig.	Antal/Quantity				Artikel nr Part No	Benämning	Description	Sats Kit	B P S R	Anmärkning Notes	
	242	244 264	245 265								
13	-	2	2	-	950385-5	Låsmutter.....	Lock nut.....	2			0640
14	2	2	2	-	681533-6	Kåpa, svart.....	Cover, black.....	4			0660
	2	2	2	-	1244006-1	Kåpa, blå.....	Cover, blue.....	4			0680
	2	2	2	-	1244007-9	Kåpa, beige.....	Cover, beige.....	4			0700
	2	2	2	-	1244008-7	Kåpa, grå.....	Cover, grey.....	4			0720
	2	2	2	-	1244009-5	Kåpa, brun.....	Cover, brown.....	4			0740
15	2	-	-	-	1221304-7	Skruv.....	Screw.....	3	L 26,5		0760
	-	2	2	-	1204775-9	Skruv.....	Screw.....	2	L 32		0780
16	2	2	2	-	944633-7	Bricka.....	Washer.....	2			0800
17	1	1	1	-	1313123-0	Lås.....	Catch.....	3	(1264543)		0820
17a	1	1	1	-		..Ledningsmatta.....	..Cable harness.....	8			0
17b	1	1	1	-	1215509-9	..Belysning.....	..Ash-tray light.....	3			0860
17c	1	1	1	-	942327-8	..Lampa.....	..Bulb.....	1			0880
18	1	1	1	-	955691-1	Skruv.....	Screw.....	2			0900
19	1	1	1	-	940147-2	Låsbricka.....	Lock washer.....	2			0920
20	1	1	1	-	944633-7	Bricka.....	Washer.....	2			0940
21	1	1	1	-	1207923-2	Kåpa, svart.....	Cover, black.....	8	ERS AV 1ST 1264726-9, 1ST 1350276-0		0
	1	1	1	-	1264726-9	Kåpa, svart.....	Cover, black.....	4			095
	1	1	1	-	1244254-7	Kåpa, blå.....	Cover, blue.....	8	ERS AV 1ST 1244014-5, 1ST 1350276-0		0970
	1	1	1	-	1244014-5	Kåpa, blå.....	Cover, blue.....	3			0980
	1	1	1	-	1244255-4	Kåpa, beige.....	Cover, beige.....	8	ERS AV 1ST 1244015-2, 1ST 1350276-0		0985
	1	1	1	-	1244015-2	Kåpa, beige.....	Cover, beige.....	3			0990
	1	1	1	-	1244256-2	Kåpa, grå.....	Cover, grey.....	8	ERS AV 1ST 1244016-0, 1ST 3550276-0		1000
	1	1	1	-	1244016-0	Kåpa, grey.....	Cover, grey.....	3			1005
	1	1	1	-	1244257-0	Kåpa, brun.....	Cover, brown.....	8	ERS AV 1ST 1244017-8, 1ST 1350276-0		1010
	1	1	1	-	1244017-8	Kåpa, brun.....	Cover, brown.....	3			1020
21a	1	1	1	-	1350276-0	Täckkåpa.....	Cover.....	4			1025
22	2	2	2	-	947251-5	Skruv.....	Screw.....	2			1055
23	2	2	2	-	1210473-3	Hylsa, svart.....	Sleeve, black.....	3			1060
	2	2	2	-	1244010-3	Hylsa, blå.....	Sleeve, blue.....	3			1080
	2	2	2	-	1244011-1	Hylsa, beige.....	Sleeve, beige.....	3			1100
	2	2	2	-	1244012-9	Hylsa, grå.....	Sleeve, grey.....	3			1120
	2	2	2	-	1244013-7	Hylsa, brun.....	Sleeve, brown.....	3			1140
24	1	1	1	-	1224588-2	Lock, svart.....	Cover, black.....	4			0
	1	1	1	-	1244704-1	Lock, blå.....	Cover, blue.....	4			1200
	1	1	1	-	1244703-3	Lock, beige.....	Cover, beige.....	4			1220
	1	1	1	-	1244702-5	Lock, grå.....	Cover, grey.....	4			1240
	1	1	1	-	1244701-7	Lock, brun.....	Cover, brown.....	4			1260
25	1	1	1	-	1264381-3	Kåpa.....	Cover.....	5	9)		1280
26	2	2	2	-	958238-8	Skruv.....	Screw.....	2	9)		1300
27	2	2	2	-	960138-6	Bricka.....	Washer.....	2	9)		1320

4. Danmark, Finland, Australien, Schweiz, Österrike. Denmark, Finland, Australia, Switzerland, Austria.  
Danemark, Finlande, Australie, Suisse, Autriche. Dänemark, Finnland, Australien, Schweiz, Österreich.  
Dinamarca, Finlandia, Australia, Suiza, Austria. Danimarca, Finlandia, Australia, Svizzera, Austria.
5. Excl England, Tyskland, Belgien, Holland, Frankrike, Italien. Excluding Great Britain, Germany, Belgium,  
Netherlands, France, Italy. Non compris Angleterre, Allemagne, Belgique, Hollande, France, Italie.  
Ausschl. Grossbritannien, Deutschland, Belgien, Holland, Frankreich, Italien. Excepto Gran Bretaña,  
Alemania RF, Bélgica, Holanda, Francia, Italia. Escl. Inghilterra, Germania, Belgio, Paesi Bassi,  
Francia, Italia.
9. 242 CH-165569, 244 CH-482504, 245 CH-264754, 264 CH-83054, 265 CH-21774.

240 - 260 series  
1979 - 1984Reservdelskatalog  
Parts Catalogue

8-F19

**VOLVO**

Sida Page	Grupp Group	Bilbälte, framsäte 6) 244, 245, 264, 265.				Seat belt, front seat 6) 244, 245, 264, 265.				Illustration 31408		1200
138	9	24) Sverige, Norge, Danmark				24) Sweden, Norway, Denmark				1984-12		
Pos. Fig.	Antal/Quantity				Artikel nr Part No	Benämning	Description	Sats Kit	B P S R	Anmärkning Notes		
	244 264	245 265										
1	2	2	-	-	1244267-9	Bilbälte kmpl.....	Seat belt cpl.....	2		6, 35) EXCL GREAT BRIT	0020	
	2	2	-	-	1313085-1	Bilbälte kmpl.....	Seat belt cpl.....	2		6, 51) EXCL GREAT BRIT	0040	
	2	2	-	-	1313110-7	Bilbälte kmpl.....	Seat belt cpl.....	2		6, 52) EXCL GREAT BRIT	0050	
										ERS AV 1ST 1244424-8	0055	
	2	2	-	-	1244267-9	Bilbälte kmpl.....	Seat belt cpl.....	2		12, 19) GREAT BRITAIN	0060	
	2	2	-	-	1225848-9	Bilbälte kmpl.....	Seat belt cpl.....	8		11) GREAT BRITAIN	0080	
										ERS AV 1244267-9	0100	
	2	2	-	-	1244419-6	Bilbälte kmpl.....	Seat belt cpl.....	8		25) SWEDEN, NORWAY,	0120	
										DENMARK.	0140	
										ERS AV 1313110-7	0160	
	2	2	-	-	1244424-6	Bilbälte kmpl.....	Seat belt cpl.....	2		26, 35) SWEDEN,NORWAY,	0200	
										DENMARK	0240	
	2	2	-	-	1244424-6	Bilbälte kmpl.....	Seat belt cpl.....	2		26) GREAT BRITAIN	0270	
	2	2	-	-	1244424-6	Bilbälte kmpl.....	Seat belt cpl.....	2		AUSTRIA, SWITZERLAND	0275	
										244 CH 939340-	0276	
										245 CH 506270-		
										265 CH 34030-		
	2	2	-	-	1313110-7	Bilbälte kmpl.....	Seat belt cpl.....	8		36) SWEDEN, NORWAY,	0300	
										DENMARK	0310	
										ERS AV 1244424-6	0320	
2	2	2	-	-	1221010-0	.Bussning.....	.Bushing.....	4			0340	
2a	1	1	-	-	681493-3	.Beslag.....	.Pivot fitting.....	5			0360	
3	1	1	-	-	1224704-5	.Styrplatta.....	.Locating plate.....	4		SEAT BELT 1244267	0380	
4	1	1	-	-	1210572-2	.Lock.....	.Cover.....	4			0400	
	1	1	-	-	1244774-4	.Lock.....	.Cover.....	4		SEAT BELT 1244424	0420	
	1	1	-	-	1244771-0	.Lock.....	.Cover.....	4		SEAT BELT 1313110	0440	
5	1	1	-	-	955694-5	.Skruv.....	.Screw.....	2		L 45	0460	
	1	1	-	-	955693-7	.Skruv.....	.Screw.....	2		L 38	0480	
6	1	1	-	-	940153-0	.Mutter.....	.Nut.....	2			0500	
7	1	1	-	-	940147-2	.Låsbricka.....	.Lock washer.....	2			0520	
8	2	2	-	-	1210999-7	Kåpa.....	Cover.....	5			0540	
9	8	8	-	-	955294-4	Skruv.....	Screw.....	2			0560	
10	2	2	-	-	672818-2	Distansrör.....	Spacer tube.....	4			0580	
11	2	2	-	-	950385-5	Låsmutter.....	Lock nut.....	2			0600	
12	2	2	-	-	681533-6	Kåpa, svart.....	Cover, black.....	4			0620	
	2	2	-	-	1244006-1	Kåpa, blå.....	Cover, blue.....	4			0640	
	2	2	-	-	1244007-9	Kåpa, beige.....	Cover, beige.....	4				
	2	2	-	-	1244008-7	Kåpa, grå.....	Cover, grey.....	4				
	2	2	-	-	1244009-5	Kåpa, brun.....	Cover, brown.....	4				
13	2	2	-	-	1204775-9	Skruv.....	Screw.....	2			0700	
14	2	2	-	-	944633-7	Bricka.....	Washer.....	2			0720	
15	1	1	-	-	1244263-8	Lås.....	Catch.....	3		(1264542) ALT 1	0740	
16	3	3	-	-	949490-7	.Ledningssko.....	.Cable terminal.....	1		(958203)	0760	
17	1	1	-	-	958212-3	.Kontaktdon.....	.Housing.....	2				
18	1	1	-	-	955136-7	Skruv, jordning.....	Screw, earth.....	2				
18a	1	1	-	-	955946-9	Låsbricka, jordning.....	Lock washer, earth.....	2			0820	

6. England, Tyskland, Belgien, Holland, Frankrike, Italien. Great Britain, Germany, Belgium, Netherlands, France, Italy. Angleterre, Allemagne, Belgique, Hollande, France, Italie. Grossbritannien, Deutschland, Belgien, Holland, Frankreich, Italien. Gran Bretaña, Alemania RF, Bélgica, Holanda, Francia, Italia. Inghilterra, Germania, Belgio, Paesi Bassi, Francia, Italia.
11. 244 CH-482504, 245 CH-264754, 264 CH-83054, 265 CH-21774.
12. 244 CH 482505-, 245 CH 264755-, 264 CH 83055-, 265 CH 2177 4-.
19. 242 CH-189179, 244 CH-592109, 245 CH-317939, 262 CH- 8374, 264 CH-107609, 265 CH-28319.
24. 244 CH 550288-555225, 592110-. 245 CH 296143-299176, 317940-. 264 CH 96064-97491, 107610-. 265 CH 24853- 25189, 28320-.
25. 244 CH 550288-555225, 245 CH 296143-299176, 264 CH 96064-97491, 265 CH 24853-25189.
26. 244 CH 592110-, 245 CH 317940-, 264 CH 107610-, 265 CH 28320-.
35. 244 CH-639348, 245 CH-343148, 264 CH-115271, 265 CH- 29616.
36. 244 CH 639349-, 245 CH 343149-, 264 CH 115272-, 265 CH 29617-.
51. 244 CH 639349-925499. 245 CH 343149-498199.
52. 244 CH 925500-. 245 CH 498200-.

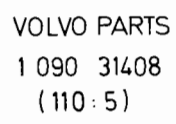

240 - 260 series  
1979 - 1984

Reservdelskatalog  
Parts Catalogue

8-F21

**VOLVO**

Sida Page	Grupp Group				Bilbälte, framsäte 6) 244, 245, 264, 265.		Seat belt, front seat 6) 244, 245, 264, 265.		Illustration 31408		1200
140	9				24) Sverige, Norge, Danmark		24) Sweden, Norway, Denmark		1984-12		
Pos. Fig.	Antal/Quantity				Artikel nr Part No	Benämning	Description	Sats Kit	B P S R	Anmärkning Notes	
	244 264	245 265									
19	1	1	-	-	955691-1	Skruv.....	Screw.....	2	11)	L25MM	0840
	1	1	-	-	955689-5	Skruv.....	Screw.....	2	12)	L19MM	0860
20	1	1	-	-	940147-2	Låsbricka.....	Lock washer.....	2			0880
21	1	1	-	-	944633-7	Bricka.....	Washer.....	2	11)		0900
22	1	1	-	-	1264726-9	Kåpa, svart.....	Cover, black.....	4			0920
	1	1	-	-	1244014-5	Kåpa, blå.....	Cover, blue.....	3			0940
	1	1	-	-	1244015-2	Kåpa, beige.....	Cover, beige.....	3			0960
	1	1	-	-	1244017-8	Kåpa, brun.....	Cover, brown.....	3			0980
	1	1	-	-	1244016-0	Kåpa, grå.....	Cover, grey.....	3	(1244021)		1000
23	1	1	-	-	1244479-0	Fack.....	Box.....	4	11) (1264745)		1020
	1	1	-	-	1244479-0	Fack, svart.....	Box, black.....	4	12)		1040
	1	1	-	-	1244480-8	Fack, blå.....	Box, blue.....	4	12)		1060
	1	1	-	-	1244481-6	Fack, beige.....	Box, beige.....	4	12)		1080
	1	1	-	-	1244483-2	Fack, brun.....	Box, brown.....	4	12)		1100
	1	1	-	-	1244482-4	Fack, grå.....	Box, grey.....	4	12)		1120
24	2	2	-	-	947251-5	Skruv.....	Screw.....	2			1140
25	2	2	-	-	1210473-3	Hylsa, svart.....	Sleeve, black.....	3			1160
	2	2	-	-	1244010-3	Hylsa, blå.....	Sleeve, blue.....	3			1180
	2	2	-	-	1244011-1	Hylsa, beige.....	Sleeve, beige.....	3			1200
	2	2	-	-	1244013-7	Hylsa, brun.....	Sleeve, brown.....	3			1220
26	1	1	-	-	1224588-2	Lock, svart.....	Cover, black.....	4			1240
	1	1	-	-	1244704-1	Lock, blå.....	Cover, blue.....	4			1260
	1	1	-	-	1244703-3	Lock, beige.....	Cover, beige.....	4			1280
	1	1	-	-	1244702-5	Lock, grå.....	Cover, grey.....	4			1300
	1	1	-	-	1244701-7	Lock, brun.....	Cover, brown.....	4			1320
27	1	1	-	-	1264381-3	Kåpa.....	Cover.....	5	11)		1340
28	2	2	-	-	958238-8	Skruv.....	Screw.....	2	11)		1360
29	2	2	-	-	960138-6	Bricka.....	Washer.....	2	11)		1380
30	2	2	-	-	1204775-9	Skruv.....	Screw.....	2			1400
31	2	2	-	-	1254346-8	Plastgenomföring.....	Plastic gromet.....	3			1420
32	2	2	-	-	944633-7	Bricka.....	Washer.....	2			1440
33	2	2	-	-		Plastbricka.....	Plastic washer.....	8			1460
34	1	1	-	-	1264747-5	Konsol.....	Bracket.....	8	11) ERS AV 1244404-8		1480
	1	1	-	-	1244404-8	Konsol.....	Bracket.....	4	12)		1500
35	1	1	-	-		Lås kmpf.....	Catch cpl.....	8	ALT 2		1520
36	1	1	-	-	1244344-6	Låsarm, V.....	Buckle arm, L.....	3			1540
	1	1	-	-	1244345-3	Låsarm, H.....	Buckle arm, R.....	8	ERS AV 1ST 1370053-9, 3ST 949490-7, 1ST 958212-3		1560
	1	1	-	-	1370057-0	Låsarm, V.....	Buckle arm, L.....	3	GREAT BRITAIN		1573
	1	1	-	-	1370060-4	Låsarm, H.....	Buckle arm, R.....	3	GREAT BRITAIN		1575
37	1	1	-	-	1215509-9	Askkoppsbelysning.....	Ash-tray light.....	3			1580
38	1	1	-	-	1313546-2	Ledningsmatta.....	Cable harness.....	5			1600
38a	1	1	-	-	942327-8	Lampa.....	Bulb.....	1			1620
39	1	1	-	-	956946-8	Kabelsko.....	Cable terminal.....	1			1640
40	1	1	-	-	958212-3	Kontaktdon.....	Housing.....	2			1660
41	2	2	-	-	1204775-9	Skruv.....	Screw.....	2			1680
42	2	2	-	-	1313328-5	Bricka.....	Washer.....	8	GREAT BRITAIN		1700
43	2	2	-	-	1221010-0	Bussning.....	Bushing.....	4			1720
44	2	2	-	-	944633-7	Bricka.....	Washer.....	2			1740
45	2	2	-	-		Plastbricka.....	Plastic washer.....	8			1760

6. England, Tyskland, Belgien, Holland, Frankrike, Italien. Great Britain, Germany, Belgium, Netherlands, France, Italy. Angleterre, Allemagne, Belgique, Hollande, France, Italie. Grossbritannien, Deutschland, Belgien, Holland, Frankreich, Italien. Gran Bretaña, Alemania RF, Bélgica, Holanda, Francia, Italia. Inghilterra, Germania, Belgio, Paesi Bassi, Francia, Italia.
11. 244 CH-482504, 245 CH-264754, 264 CH-83054, 265 CH-21774.
12. 244 CH 482505-, 245 CH 264755-, 264 CH 83055-, 265 CH 2177 4-.
24. 244 CH 550288-555225, 592110-. 245 CH 296143-299176, 317940-. 264 CH 96064-97491, 107610-. 265 CH 24853- 25189, 28320-.

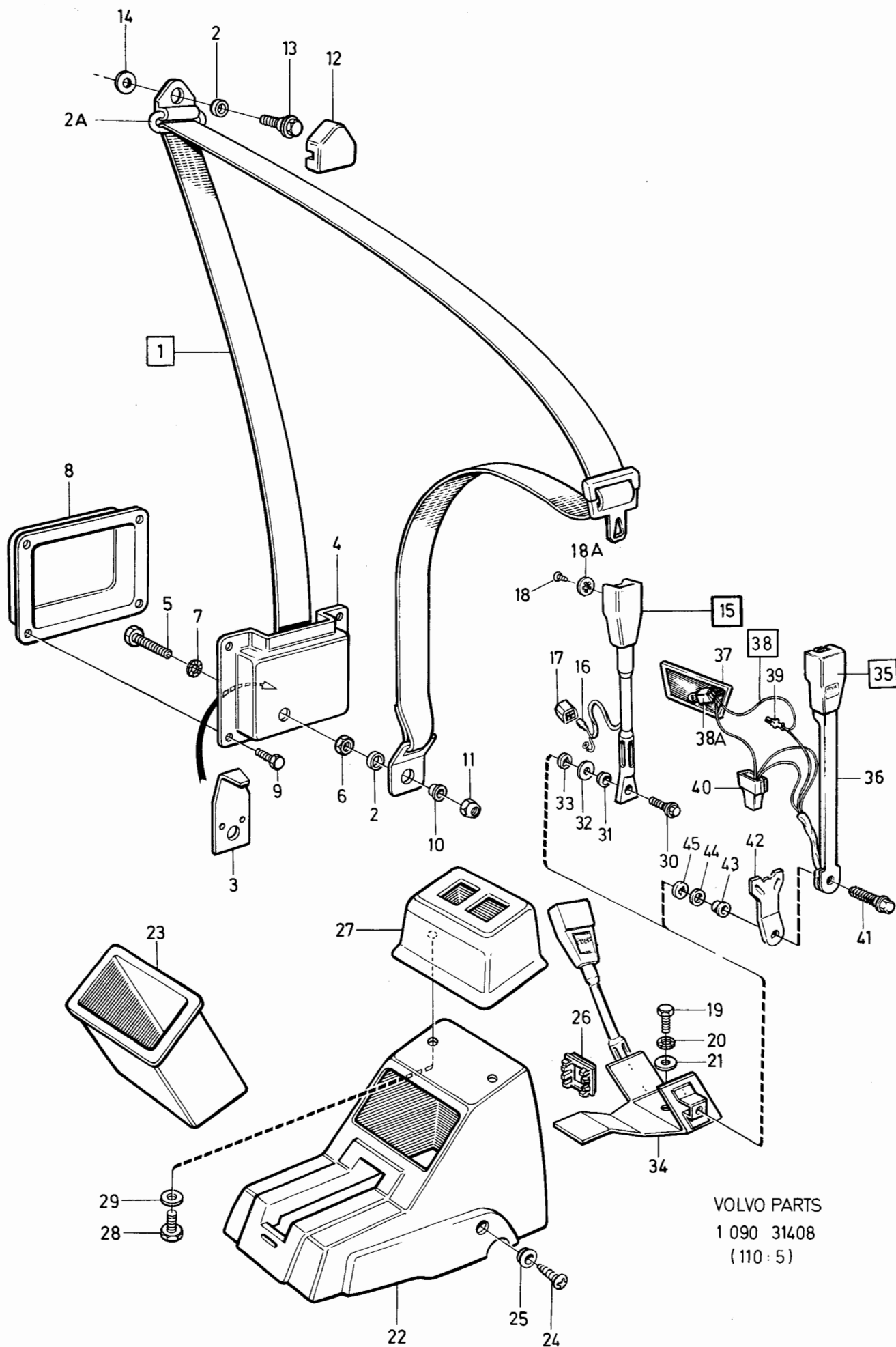

VOLVO PARTS  
1 090 31408  
(110:5)

240 - 260 series  
1979 - 1984Reservdelskatalog  
Parts Catalogue

8-F23

**VOLVO**

Sida Page	Grupp Group	Bilbälte, framsäte 262C			Seat belt, front seat 262C			Illustration 23526 1984-12	1250		
142	9										
Pos. Fig.	Antal/Quantity				Artikel nr Part No	Benämning	Description	Sats Kit	B P S R	Anmärkning Notes	
1	1	-	-	-	1294012-8	Bilbälte kmpl, V	Seat belt cpl, L	8		15) GREAT BRITAIN ERS AV 1 ST 1244269-5, 1 ST 1244264-6	0020 0025 0030
	1	-	-	-	1294013-6	Bilbälte kmpl, H	Seat belt cpl, R	8		15) GREAT BRITAIN ERS AV 1 ST 1244269-5, 1 ST 1244264-6	0040 0045 0050
	1	-	-	-	1294010-2	Bilbälte kmpl, V	Seat belt cpl, L	8		15) EXCL USA, CAN, JAPAN, GREAT BRITIAN ERS AV 1244268-7	0060 0080 0090
	1	-	-	-	1244268-7	Bilbälte kmpl, V	Seat belt cpl, L	2		16) EXCL USA, CAN, JAPAN, AUSTRALIA	0100
	1	-	-	-	1294011-0	Bilbälte kmpl, H	Seat belt cpl, R	8		15) EXCL USA, CAN, JAPAN, GREAT BRITIAN ERS AV 1244269-5	0140 0160 0180
	1	-	-	-	1244269-5	Bilbälte kmpl, H	Seat belt cpl, R	2		16) EXCL USA, CAN, JAPAN, AUSTRALIA	0200 0220
	1	-	-	-	1294008-6	Bilbälte kmpl, V	Seat belt cpl, L	2		USA, CAN, JAPAN	0240
	1	-	-	-	1294009-4	Bilbälte kmpl, H	Seat belt cpl, R	2		USA, CAN, JAPAN	0260
	1	-	-	-	1244270-3	Bilbälte kmpl, V	Seat belt cpl, L	8		32) AUSTRALIA	0280
	1	-	-	-	1244271-1	Bilbälte kmpl, H	Seat belt cpl, R	8		32) AUSTRALIA	0320
2	1	-	-	-	1210572-2	.Lock	.Cover	4			0360
3	1	-	-	-	1224704-5	.Styrplatta	.Locating plate	4			0380
4	1	-	-	-	1221010-0	.Bussning	.Bushing	4			0400
5	1	-	-	-	955692-9	.Skruv	.Screw	2			0420
6	1	-	-	-	950385-5	.Låsmutter	.Lock nut	2			0440
7	1	-	-	-	1264170-0	.Plasthylsa	.Plastic sleeve	4			0460
8	1	-	-	-	947093-1	.Blindnit	.Blind rivet	2			0480
9	1	-	-	-	1264167-6	.Distanshylsa	.Spacer sleeve	4			0500
10	1	-	-	-	943530-6	.Skruv	.Screw	2			0520
11	1	-	-	-	1264168-4	.Returfjäder, V	.Return spring, L	4			0540
	1	-	-	-	1264169-2	.Returfjäder, H	.Return spring, R	4			0560
12	1	-	-	-	1264171-8	.Styrplatta	.Locating plate	4			0580
13	1	-	-	-	945719-3	.Hållare	.Holder	2		CH OMKR-5619	0600
14	1	-	-	-	1244264-6	Lås	Catch	3		EXCL AUSTRALIA	0620
	1	-	-	-	1244748-8	Lås	Catch	8		AUSTRALIA	0640
15	2	-	-	-	949490-7	.Ledningssko	.Cable terminal	1		USA, CAN, JAPAN (958203)	0660 0670
16	1	-	-	-	958212-3	.Kontaktdon	.Housing	2			0700
17	2	-	-	-	1204775-9	.Skruv	.Screw	2			0720
18	2	-	-	-	944633-7	.Bricka	.Washer	2			0740
19	2	-	-	-		.Plastbussning	.Plastic bushing	8			0760
20	2	-	-	-		.Plastbricka	.Plastic washer	8			0780
21	1	-	-	-	955136-7	Skruv, jordning	Screw, earth	2			0800
22	2	-	-	-	1210999-7	Kåpa	Cover	5			0820
23	8	-	-	-	955294-4	Skruv	Screw	2			0840
24	2	-	-	-	1204775-9	Skruv	Screw	2			0860
25	2	-	-	-	944633-7	Bricka	Washer	2			0880
26	2	-	-	-	681533-6	Kåpa	Cover	4			0900
27	2	-	-	-	947251-5	Skruv	Screw	2			0920
28	2	-	-	-	1210473-3	Hylsa	Sleeve	3			0940
29	1	-	-	-	1248622-1	Konsol, kmpl	Bracket, cpl	4			0960
30	2	-	-	-	191391-2	.Clips	.Clip	2			0980
31	1	-	-	-	955691-1	Skruv	Screw	2			1000
32	1	-	-	-	940147-2	Låsbricka	Lock washer	2			1020
33	1	-	-	-	944633-7	Bricka	Washer	2			1040
34	1	-	-	-	1248516-5	Kåpa, svart	Casing, black	4			1060
	1	-	-	-	1248754-2	Kåpa, beige	Casing, beige	4			

15. 262 CH-6449.

16. 262 CH 6450-.

32. Anskaffas lokalt. Procure locally. Est approvisionné localement. Wird örtlich beschafft. Se adquire  
localmente. Da procurare in loco.



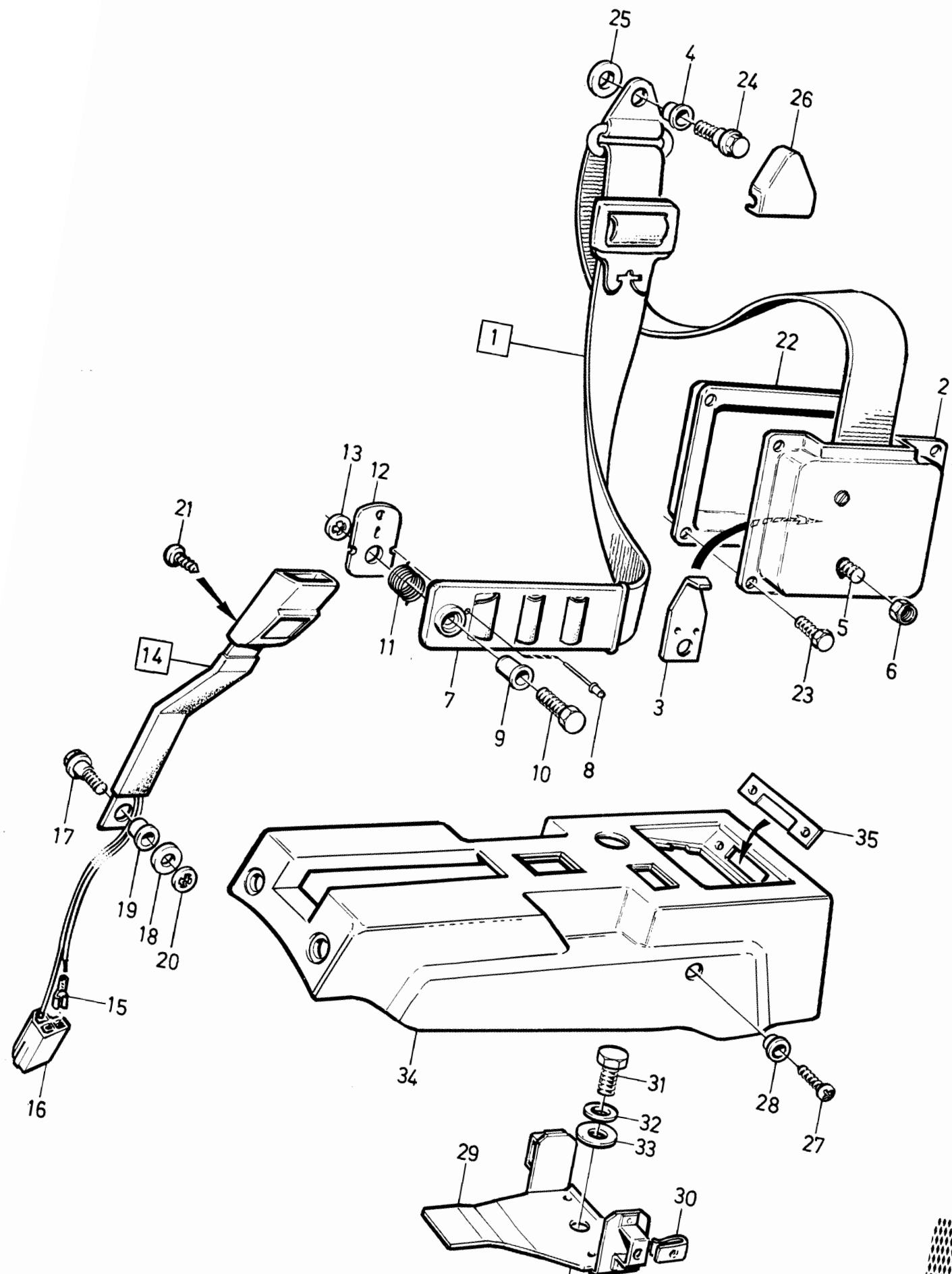



240 - 260 series  
1979 - 1984

Reservdelskatalog  
Parts Catalogue

8-G01

**VOLVO**

Sida Page	Grupp Group	Bilbälte, framsäte 262C	Seat belt, front seat 262C	Illustration 23526 1984-12	1250						
144	9										
Pos. Fig.	Antal/Quantity				Artikel nr Part No	Benämning	Description	Sats Kit	B P S R	Anmärkning Notes	
35	1	-	-	-		Askkoppsbelysning.....	Ash-tray light .....			SE GRUPP 3	1080 1100

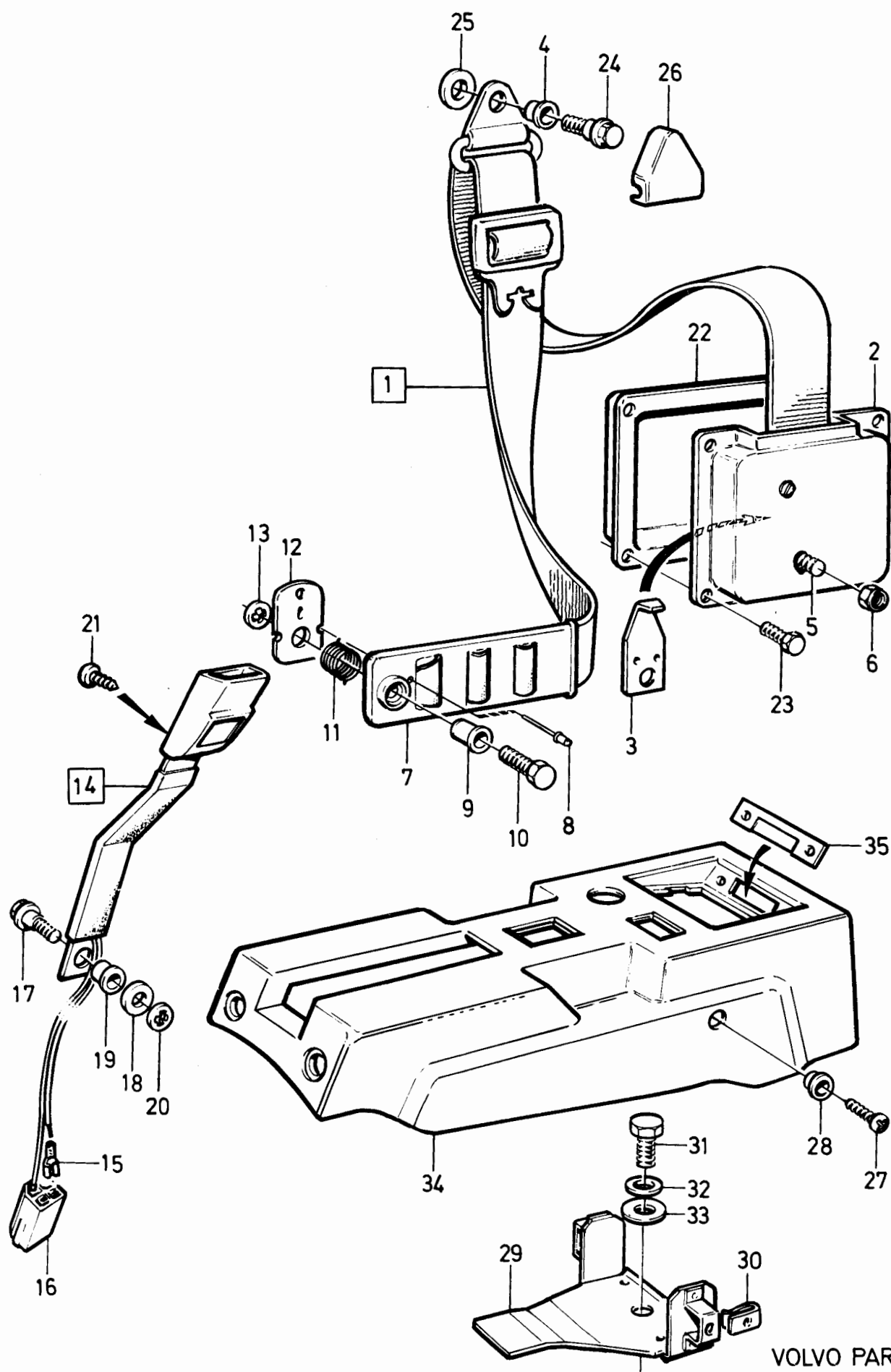

VOLVO PARTS  
1 090 23526  
(110:5)

240 - 260 series  
1979 - 1984Reservdelskatalog  
Parts Catalogue

8-G03

**VOLVO**

Sida Page	Grupp Group	Bilbälte, baksäte Excl USA, Kanada, Japan			Seat belt, rear seat Excl USA, Canada, Japan			Illustration 31409 1984-12	1300		
146	9										
Pos. Fig.	Antal/Quantity				Artikel nr Part No	Benämning	Description	Sats Kit	B P S R	Anmärkning Notes	
	242	244 264	245 265								
1	2	2	-	-	1225862-0	Bilbälte, sida .....	Seat belt, side .....	8		9) EXCL GREAT BRITAIN, AUSTRALIA, FINLAND ERS AV 1244353-7	0020 0040 0060
	2	2	-	-	1244353-7	Bilbälte, sida .....	Seat belt, side .....	3		10) EXCL AUSTRALIA	0080
	2	2	-	-	1225858-8	Bilbälte, sida .....	Seat belt, side .....	8		9) GREAT BRITAIN ERS AV 1 ST 1244353-7, 1 ST 1244320-6	0100 0120 0140
	2	2	-	-	1264237-7	Bilbälte, sida .....	Seat belt, side .....	3		AUSTRALIA	0160
	2	2	-	-	1294079-7	Bilbälte, sida .....	Seat belt, side .....	3		FINLAND	0180
2	2	2	-	-	1221010-0	.Bussning .....	.Bushing .....	4			0200
3	2	2	-	-	1244320-6	Lås .....	Catch .....	3		EXCL AUSTRALIA (1224205)	0240
	2	2	-	-	1264332-6	Lås .....	Catch .....	3		AUSTRALIA	0260
4	-	-	2	-	1244354-5	Bilbälte, sida .....	Seat belt, side .....	3		9) EXCL GREAT BRITAIN, AUSTRALIA, FINLAND (1225863)	0280 0300 0320
	-	-	2	-	1244354-5	Bilbälte, sida .....	Seat belt, side .....	3		10) EXCL AUSTRALIA, FINLAND	0340
	-	-	2	-	1225859-6	Bilbälte, sida .....	Seat belt, side .....	8		9) GREAT BRITAIN ERS AV 1 ST 1244354-5, 1 ST 1244321-4	0380 0400 0420
	-	-	2	-	1264238-5	Bilbälte, sida .....	Seat belt, side .....	3		AUSTRALIA	0440
	-	-	2	-	1294080-5	Bilbälte, sida .....	Seat belt, side .....	3		FINLAND	0460
5	-	-	2	-	1221010-0	.Bussning .....	.Bushing .....	4			0480
6	-	-	1	-	943394-7	.Skruv .....	.Screw .....	2			0500
7	-	-	1	-	940153-0	.Mutter .....	.Nut .....	2			0520
8	-	-	1	-	1224357-2	Lås, V .....	Lock, V .....	8		9) EXCL AUSTRALIA ERS AV 1 ST 1244321-4	0540 0560
	-	-	1	-	1224358-0	Lås, H .....	Lock, H .....	8		9) EXCL AUSTRALIA ERS AV 1 ST 1244321-4	0580 0600
	-	-	2	-	1244321-4	Lås .....	Catch .....	3		10) EXCL AUSTRALIA	0620
	-	-	1	-	1264333-4	Lås, V .....	Catch, L .....	3		AUSTRALIA	0640
	-	-	1	-	1264334-2	Lås, H .....	Catch, R .....	3		AUSTRALIA	0660
9	2	2	2	-	681533-6	Kåpa, svart .....	Cover, black .....	4			0680
	2	2	2	-	1244006-1	Kåpa, blå .....	Cover, blue .....	4			0700
	2	2	2	-	1244007-9	Kåpa, beige .....	Cover, beige .....	4			0720
	2	2	2	-	1244008-7	Kåpa, grå .....	Cover, grey .....	4			0740
	2	2	2	-	1244009-5	Kåpa, brun .....	Cover, brown .....	4			0760
10	2	2	-	-	1204775-9	Skruv .....	Screw .....	2	L 32		0780
11	-	-	2	-	1221304-7	Skruv .....	Screw .....	3	L 25		0800
12	2	2	2	-	944633-7	Bricka .....	Washer .....	2			0820
13	2	2	2	-	1204775-9	Skruv .....	Screw .....	2			0840
14	2	2	2	-	944633-7	Bricka .....	Washer .....	2			0860
	-	-	2	-	1313105-7	Bricka, svart .....	Washer, black .....	3			0880
15	-	-	2	-	1207666-7	Kåpa .....	Cover .....	5			0900
16	2	2	-	-	943395-4	Skruv .....	Screw .....	2			0920
17	2	2	-	-	1224704-5	Styrplatta .....	Guide .....	4			0940
18	2	2	2	-	943395-4	Skruv .....	Screw .....	2			0960
19	2	2	2	-	955896-6	Bricka .....	Washer .....	2			0980
20	1	1	1	-	1310091-2	Bilbälte, mittre .....	Seat belt, centre .....	3		EXCL GREAT BRITAIN, AUSTRALIA (1244323)	1000 1020
	1	1	1	-	1310091-2	Bilbälte, mittre .....	Seat belt, centre .....	3		19) GREAT BRITAIN (1244323)	1040 1060
	1	1	1	-	1224789-6	Bilbälte, mittre .....	Seat belt, centre .....	3		AUSTRALIA	1080
21	-	-	6	-	944926-5	Skruv .....	Screw .....	2			1100
22	-	-	2	-	1221165-2	Dragstång .....	Pull rod .....	2			1120
	-	-	2	-	1313102-4	Dragstång, svart .....	Pull rod, black .....	4			1130

9. 242 CH-165569, 244 CH-482504, 245 CH-264754, 264 CH-83054, 265 CH-21774.

10. 242 CH 165570-, 244 CH 482505-, 245 CH 264755-, 264 CH 8305 5-, 265 CH 21775-.

19. 242 CH-189179, 244 CH-592109, 245 CH-317939, 262 CH- 8374, 264 CH-107609, 265 CH-28319.

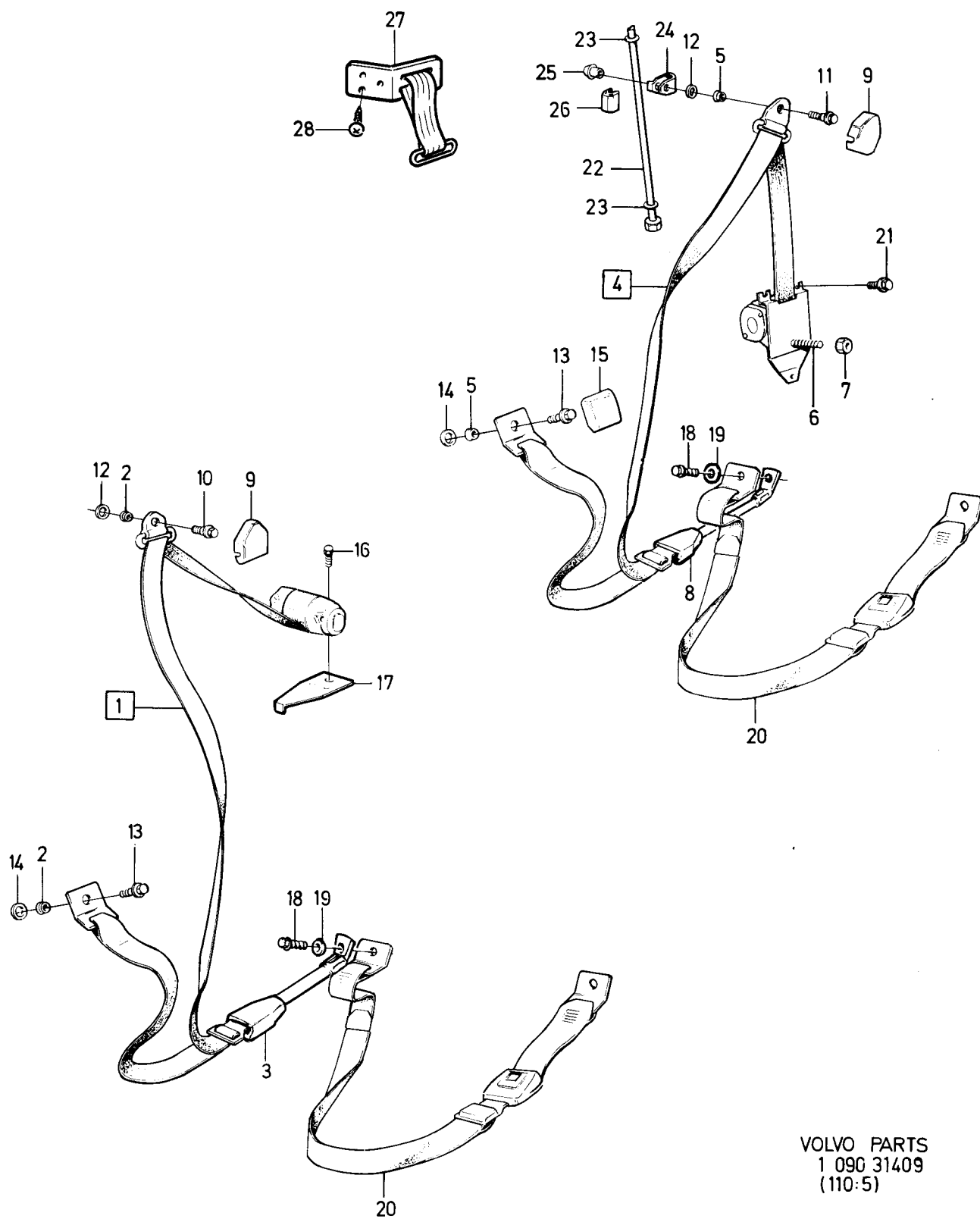

VOLVO PARTS  
1 090 31409  
(110:5)

240 - 260 series  
1979 - 1984

Reservdelskatalog  
Parts Catalogue

8-G05

**VOLVO**

Sida Page	Grupp Group	Bilbälte, baksäte Excl USA, Kanada, Japan				Seat belt, rear seat Excl USA, Canada, Japan				Illustration 31409 1984-12	1300
148	9										
Pos. Fig.	Antal/Quantity				Artikel nr Part No	Benämning	Description	Sats Kit	B P S R	Anmärkning Notes	
	242	244 264	245 265								
23	-	-	4	-	1254346-8	Genomföring.....	Gromet .....		3	AUSTRALIA	1140
24	-	-	2	-	685719-7	Öra .....	Lug .....		4		1160
	-	-	2	-	1313104-0	Öra, svart.....	Lug, black .....		4		1170
25	-	-	2	-	685720-5	Hylsa .....	Sleeve .....		4		1180
	-	-	2	-	1313103-2	Hylsa, svart .....	Sleeve, black .....		4		1190
26	-	-	2	-	685898-9	Mellanlägg .....	Spacer .....		3		1200
27	-	-	2	-		Bandlehare.....	Sash guide .....		8		1220
28	-	-	6	-	955138-3	Skruv.....	Screw .....		2		1240
											1260

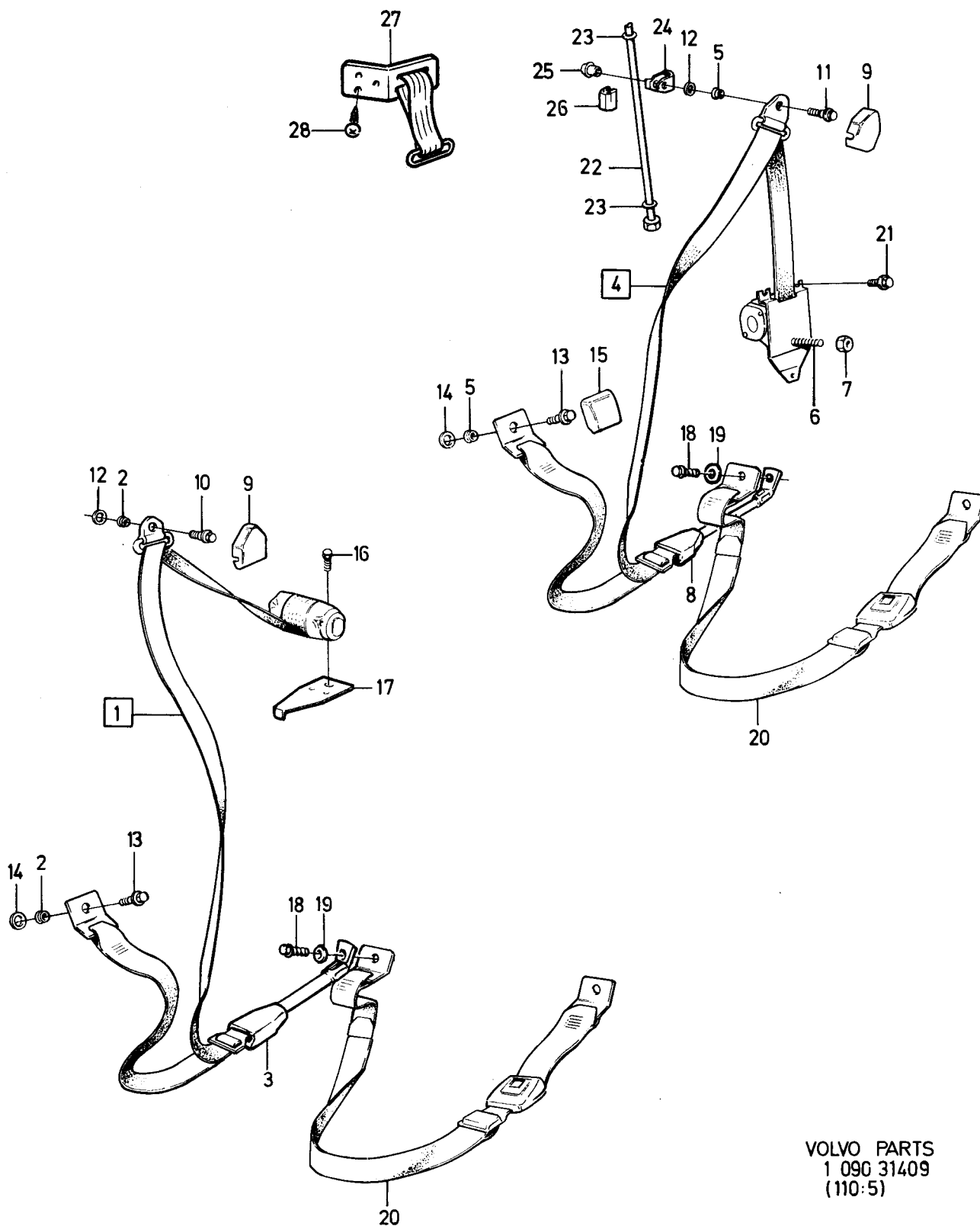

VOLVO PARTS  
1 090 31409  
(110:5)

240 - 260 series  
1979 - 1984Reservdelskatalog  
Parts Catalogue

8-G07

**VOLVO**

Sida  
Page

150

Grupp  
Group

9

Bilbälte, baksäte  
USA, Kanada, Japan

Seat belt, rear seat  
USA, Kanada, Japan

Illustration  
23528  
1984-12

1350

Pos. Fig.	Antal/Quantity				Artikel nr Part No	Benämning	Description	Sats Kit	B P S R	Anmärkning Notes	
	242	244 264	245 265								
1	2	2	-	-	1225860-4	Bilbälte, sida .....	Seat belt, side .....	3			0020
2	2	2	-	-	1221010-0	.Bussning .....	.Bushing .....	4			0040
3	2	2	-	-	1244320-6	Lås .....	Catch .....	3	(1224205)		0060
4	-	-	2	-	1225861-2	Bilbälte, sida .....	Seat belt, side .....	3			0100
5	-	-	2	-	1221010-0	.Bussning .....	.Bushing .....	4			0120
6	-	-	1	-	943394-7	.Låsskruv .....	.Lock screw .....	2			0140
7	-	-	1	-	940153-0	.Mutter .....	.Nut .....	2			0160
8	-	-	1	-	1224357-2	Lås, V .....	Catch, L .....	8	9) ERS AV 1244321-4		0180
	-	-	1	-	1224358-0	Lås, H .....	Catch, R .....	8	9) ERS AV 1244321-4		0200
	-	-	2	-	1244321-4	Lås .....	Catch .....	3	10)		0220
9	1	1	1	-	1310091-2	Bilbälte, mittre .....	Seat belt, centre .....	3	(1244323)		0
10	2	2	2	-	1204775-9	Skruv .....	Screw .....	2			0280
11	2	2	2	-	944633-7	Bricka .....	Washer .....	2			0300
12	-	-	2	-	1207666-7	Kåpa .....	Cover .....	5			0320
13	2	2	2	-	943395-4	Skruv .....	Screw .....	2			0340
14	2	2	2	-	955896-6	Bricka .....	Washer .....	2			0360
15	2	2	2	-	681533-6	Kåpa .....	Cover .....	4	9)		0
	2	2	2	-	681533-6	Kåpa, svart .....	Cover, black .....	4	10)		0380
	2	2	2	-	1244006-1	Kåpa, blå .....	Cover, blue .....	4	10)		0440
	2	2	2	-	1244007-9	Kåpa, beige .....	Cover, beige .....	4	10)		0460
	2	2	2	-	1244008-7	Kåpa, grå .....	Cover, grey .....	4	10)		0480
	2	2	2	-	1244009-5	Kåpa, brun .....	Cover, brown .....	4	10)		0500
16	2	2	-	-	1204775-9	Skruv .....	Screw .....	2	L 32		0520
	-	-	2	-	1221304-7	Skruv .....	Screw .....	3	L 25		0540
17	2	2	2	-	944633-7	Bricka .....	Washer .....	2			0560
	-	-	2	-	1313105-7	Bricka, svart .....	Washer, black .....	3			0570
18	2	2	-	-	1224704-5	Styrplatta .....	Guide .....	4			0580
19	2	2	-	-	943395-4	Skruv .....	Screw .....	2			0600
20	-	-	2	-	1221165-2	Dragstång .....	Pull rod .....	2			0620
	-	-	2	-	1313102-4	Dragstång, svart .....	Pull rod, black .....	4			0630
21	-	-	4	-	1254346-8	Genomföring .....	Gromet .....	3			0640
22	-	-	2	-	685719-7	Öra .....	Lug .....	4			0660
	-	-	2	-	1313104-0	Öra, svart .....	Lug, black .....	4			0670
23	-	-	2	-	685898-9	Mellanlägg .....	Spacer .....	3			0680
24	-	-	2	-	685720-5	Hylsa .....	Sleeve .....	4			0700
	-	-	2	-	1313103-2	Hylsa, svart .....	Sleeve, black .....	4			0710
25	-	-	6	-	944926-5	Skruv .....	Screw .....	2			0720

9. 242 CH-165569, 244 CH-482504, 245 CH-264754, 264 CH-83054, 265 CH-21774.  
 10. 242 CH 165570-, 244 CH 482505-, 245 CH 264755-, 264 CH 8305 5-, 265 CH 21775-.

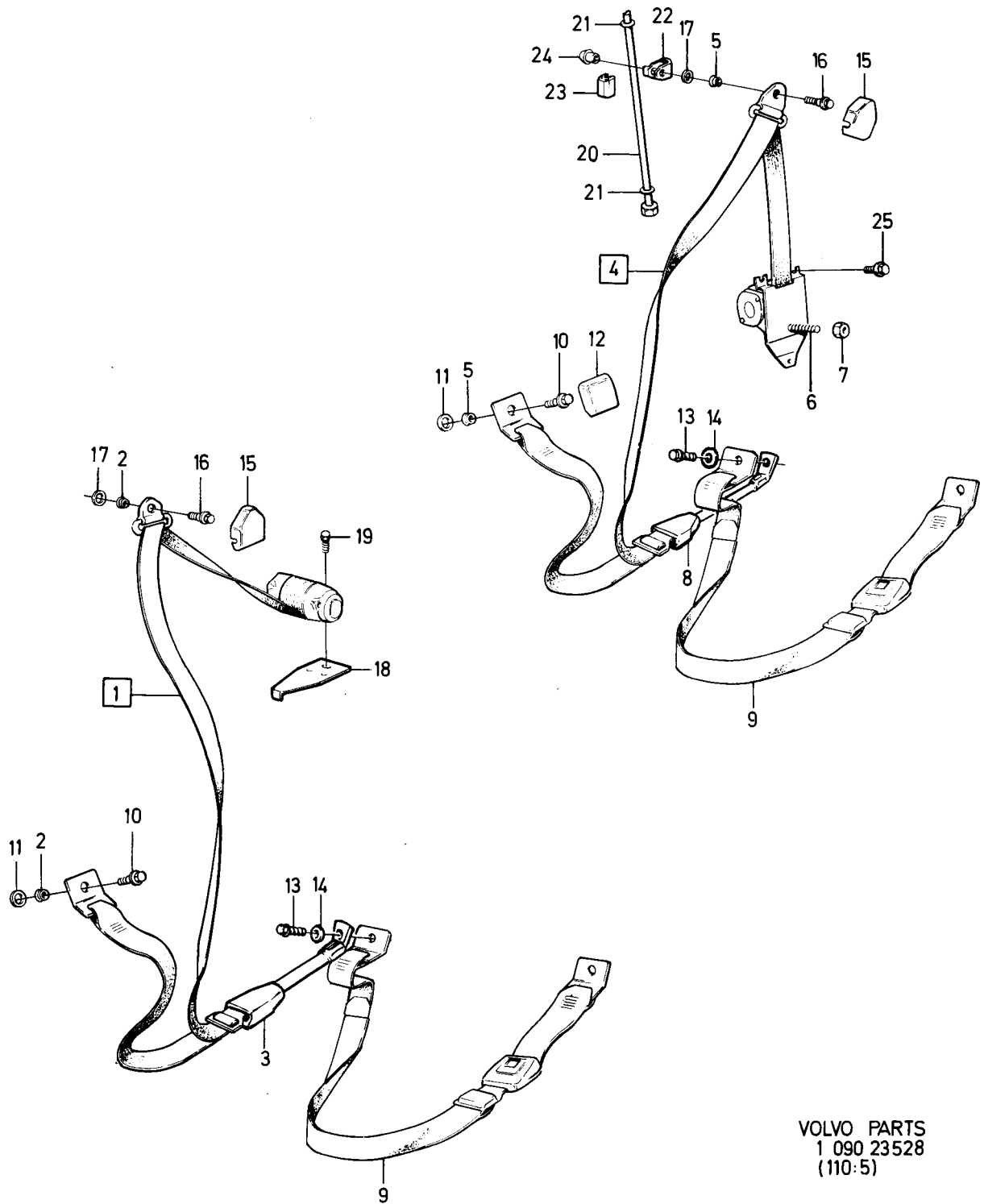

VOLVO PARTS  
1 090 23528  
(110:5)



240 - 260 series  
1979 - 1984Reservdelskatalog  
Parts Catalogue

8-G09

**VOLVO**

Sida Page	Grupp Group	Bilbälte, baksäte 262C			Seat belt, rear seat 262C			Illustration 23529 1984-12	1400	
152	9									
Pos. Fig.	Antal/Quantity				Artikel nr Part No	Benämning	Description	Sats Kit P S R	Anmärkning Notes	
1	2	-	-	-	1225875-2	Bilbälte, sida .....	Seat belt, side .....	8	15) EXCL USA, CAN AUSTRALIA, JAPAN, GREAT BRITAIN ERS AV 1244355-2	0020 0040 0060 0070
	2	-	-	-	1244355-2	Bilbälte, sida .....	Seat belt, side .....	3	16) EXCL USA, CAN JAPAN, AUSTRALIA	0080 0100
	2	-	-	-	1225877-8	Bilbälte, sida .....	Seat belt, side .....	3	USA, CAN, JAPAN	0120
	2	-	-	-	1225876-0	Bilbälte, sida .....	Seat belt, side .....	8	15) GREAT BRITAIN ERS AV 1 ST 1244355-2, 1 ST 1244325-5	0140 0160 0180
	2	-	-	-	1244272-9	Bilbälte, sida .....	Seat belt, side .....	8	32) AUSTRALIA	0200
2	2	-	-	-	1221010-0	kmpl med lås	cpl with lock	4		0240
3	2	-	-	-	1264706-1	Bussning .....	Bushing .....	8	15) ERS AV 1244325-5	0260
	2	-	-	-	1244749-6	Lås .....	Catch .....	8	16) AUSTRALIA	0280
	2	-	-	-	1244325-5	Lås .....	Catch .....	3	16) EXCL AUSTRALIA	0300
4	2	-	-	-	681533-6	Kåpa .....	Cover .....	4		0320
5	2	-	-	-	1204775-9	Skruv .....	Screw .....	2		0340
6	2	-	-	-	944633-7	Bricka .....	Washer .....	2		0360
7	2	-	-	-	1204775-9	Skruv .....	Screw .....	2		0380
8	2	-	-	-	944633-7	Bricka .....	Washer .....	2		0400
9	2	-	-	-	943395-4	Skruv .....	Screw .....	2		0420
10	2	-	-	-	1224704-5	Styrplatta .....	Guide .....	4		0440
11	2	-	-	-	943395-4	Skruv .....	Screw .....	2		0460
12	2	-	-	-	955896-6	Bricka .....	Washer .....	2	CH-4587	0480
13	1	-	-	-	1310091-2	Bilbälte, mitre .....	Seat belt, centre .....	3	GREAT BRITAIN (1244323)	0500 0520
	1	-	-	-	1264746-7	Bilbälte, mitre .....	Seat belt, centre .....		15) EXCL USA, CAN, JAPAN, GREAT BRITAIN, AUSTRALIA	0540 0560 0580
	1	-	-	-	1310091-2	Bilbälte, mitre .....	Seat belt, centre .....	3	15) JAPAN (1224323)	0600
	1	-	-	-	1310091-2	Bilbälte, mitre .....	Seat belt, centre .....	3	16) (1224323)	0620 0640

15. 262 CH-6449.

16. 262 CH 6450-.

32. Anskaffas lokalt. Procure locally. Est approvisionné localement. Wird örtlich beschafft. Se adquire  
localmente. Da procurare in loco.

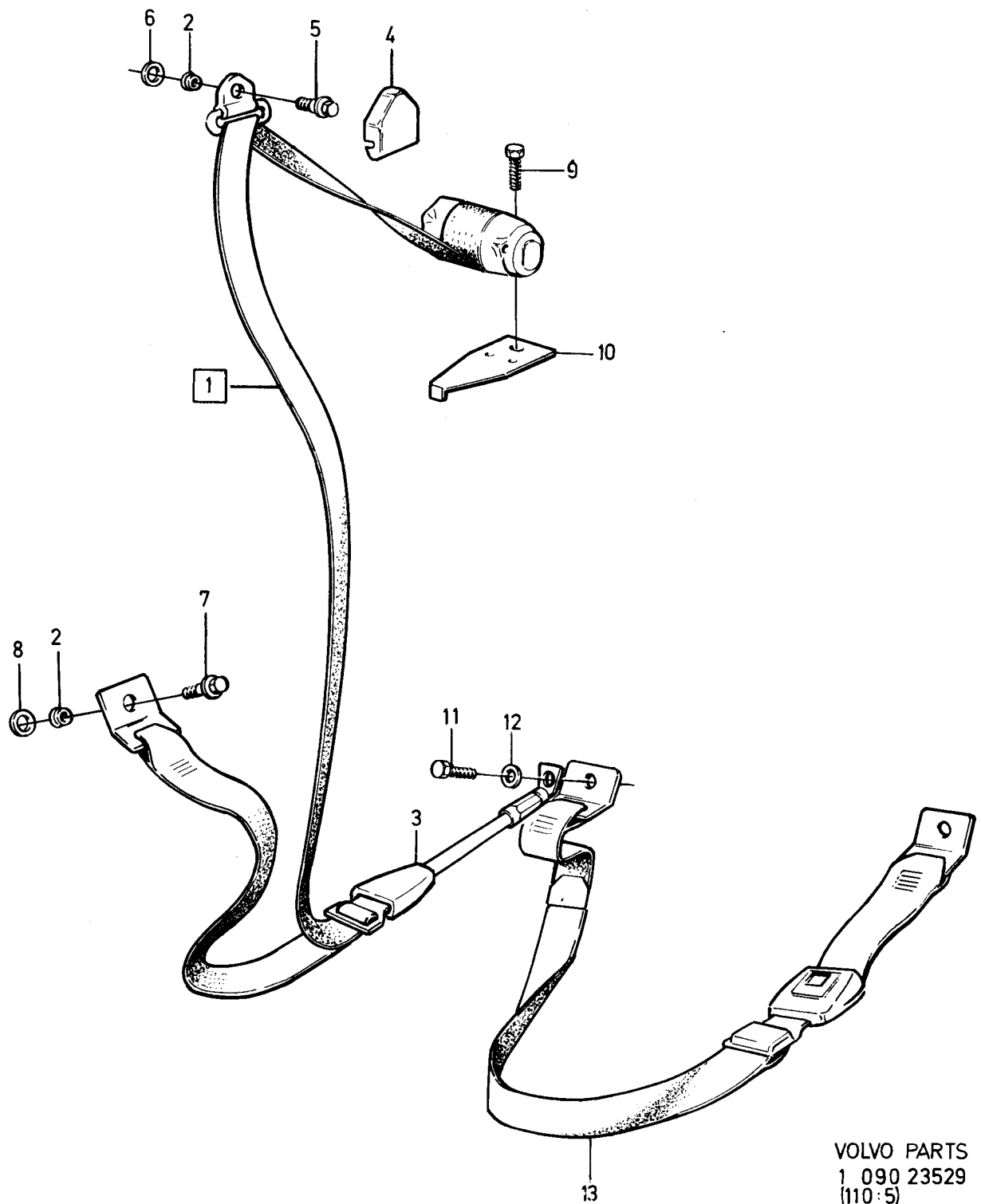

VOLVO PARTS  
1 090 23529  
(110 : 5)

240 - 260 series  
1979 - 1984Reservdelskatalog  
Parts Catalogue

8-G11

**VOLVO**

Sida Page	Grupp Group	Verktyg	Tools				Illustration	1550			
154	9						37182 1984-12				
Pos. Fig.	Antal/Quantity				Artikel nr Part No	Benämning	Description	Sats Kit	B P S R	Anmärkning Notes	
1	1	-	-	-	210144-2	Fast nyckel.....	Open and wrench.....	6		N = 7/16-1/2 TUM	0020
	1	-	-	-	210101-2	Fast nyckel.....	Open and wrench.....	6		N = 12-13 MM	0040
	1	-	-	-	962052-7	Fast nyckel.....	Open and wrench.....	6		N = 10-11 MM, B27, B28	0060
2	1	-	-	-	963929-5	Kombinationsskruv- mejsel	Combination screwdriver	6			0080
3	1	-	-	-	1228568-0	Hylsnyckel.....	Box spanner, wheel	6			0100
						hjulmutter, tändstift	nuts, sparking plug				0120
	1	-	-	-	1221876-4	Hylsnyckel.....	Box spanner.....	6		B27, B28	0140
		-	-	-		Tändstift.....	Sparking plug.....				0160
	1	-	-	-	1228887-4	Hylsnyckel.....	Box spanner.....	6		B27F, B28F	0180
						tändstift	sparking plug				0200
	1	-	-	-	210107-9	Hylsnyckel.....	Box spanner, wheel	6		B21F, B21A CAN	0240
						hjulmutter, tändstift	nuts, sparking plug				0260
4	1	-	-	-	210082-4	Hävarm.....	Lever.....	6			0280
5	1	-	-	-	1355190-8	Domkraft.....	Jack.....	3		(1304663)	0340
5a	1	-	-	-	1316900-8	Skruv.....	Screw.....	3			0360
6	1	-	-	-	1316478-5	vev	handle	3		(1255627)	0400
7	1	-	-	-	925255-2	O-ring.....	O-ring.....	2		(1304963)	0420
8	1	-	-	-	1228668-8	Verktygsfodral.....	Tools case.....	6			0400
9	1	-	-	-	1248515-7	Verktygsväska.....	Tools case.....	3		262C	0440
10	1	-	-	-	1358045-1	Varningstriangel.....	Warning triangle.....	3		MARKED EU (283343)	0460
11	1	-	-	-	282953-9	Varningstriangel.....	Warning triangle.....	3			0480

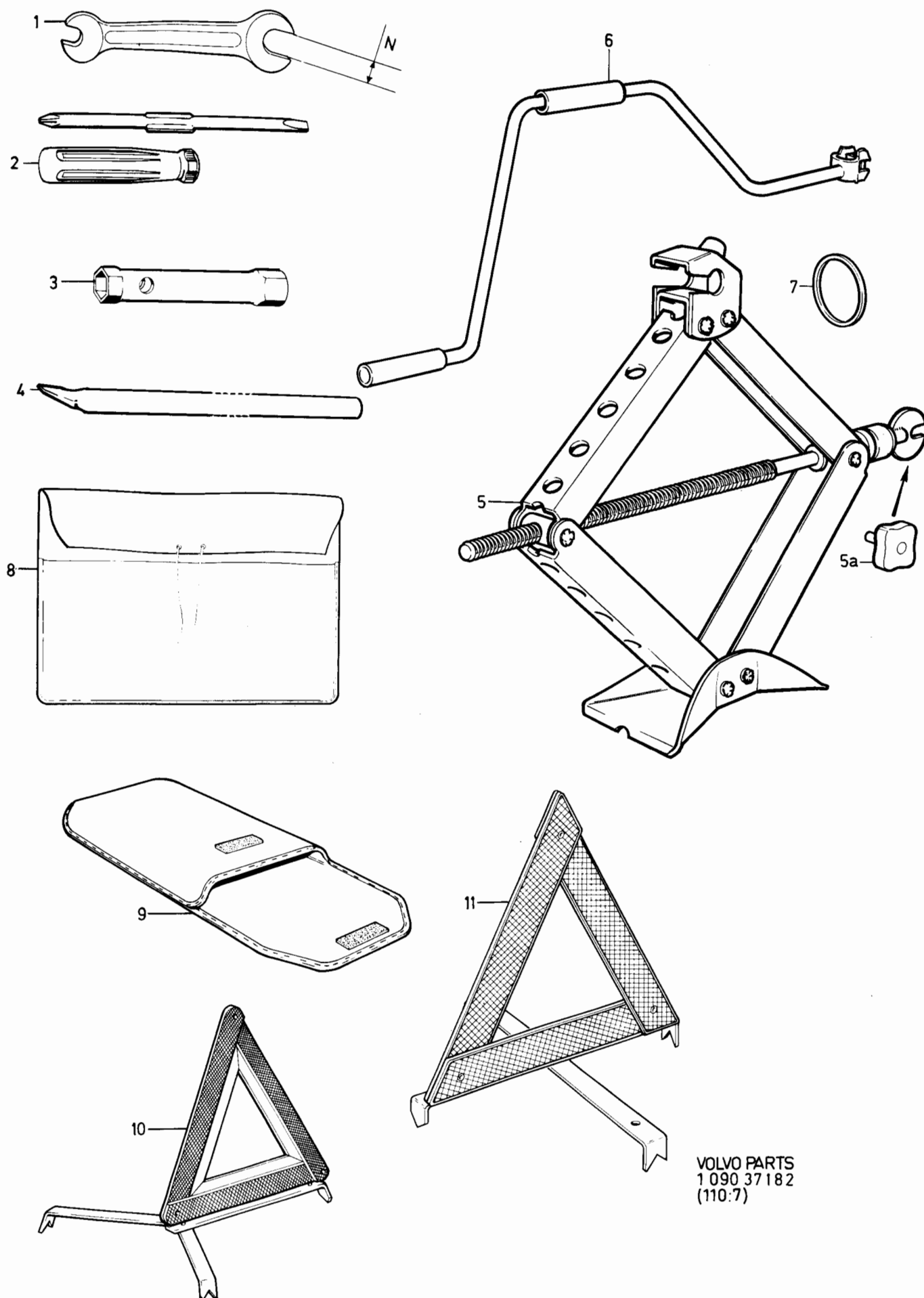

VOLVO PARTS  
1 090 37182  
(110:7)

240 - 260 series  
1979 - 1984Reservdelskatalog  
Parts Catalogue

8-G13

**VOLVO**

Sida Page	Grupp Group	Radio	Radio	Illustration	1600					
156	9			31959 1984-12						
Pos. Fig.	Antal/Quantity				Artikel nr Part No	Benämning	Description	Sats Kit	Anmärkning Notes	
	1	-	-	-		RADIO	RADIO		EUROPE	0020
	-	1	-	-					EXCL EUROPE	0040
1	1	-	-	-	283749-0	.AM/FM	.AM/FM	6	MONO ERS AV 1129827-0	0060
	1	-	-	-	1128312-4	.MW/LW	.MW/LW	6	MONO ERS AV 1343096-2	0080
	1	-	-	-	283755-7	.LW/MW/FM	.LW/MW/FM	6	MONO ERS AV 1129827-0	0100
	-	1	-	-	283771-4	.AM/FM	.AM/FM	8	MONO	0120
									ERS AV 1129911-2	0140
	1	-	-	-	1129827-0	Mv/lw/fm	Mw/lw/fm	3		0145
	1	-	-	-	1343096-2	Mv/lw	Mv/lw	3		0150
	1	-	-	-	283752-4	.AM/FM MPX	.AM/FM MPX	6	STEREO ERS AV 1129829-	0152
	1	-	-	-	1129829-6	Mv/lw/fm, MPA	Mv/lw/fm, MPA	3		0170
	1	-	-	-	283745-8	.LW/MW/SW/FM MPX	.LW/MW/SW/FM MPX	8	STEREO	0180
	-	1	-	-	283772-2	.AM/FM MPX	.AM/FM MPX	8	STEREO	0200
2	1	-	-	-	600665-4	..Panel	..Panel	6	FOR 283749	0220
	1	-	-	-	600571-4	..Panel	..Panel	6	FOR 1128312	0240
	1	-	-	-	600625-8	..Panel	..Panel	6	FOR 283755	0240
	-	1	-	-	600815-5	..Panel	..Panel	6	FOR 283771	0280
	1	-	-	-	600738-9	..Panel	..Panel	6	FOR 283752	0300
	1	-	-	-	600813-0	..Panel	..Panel	6	FOR 283745	0320
	-	1	-	-	600575-5	..Panel	..Panel	6	FOR 283772	0340
	1	-	-	-	1343014-5	Panel sats	Panel kit	3	FOR 1129827, 1343096	0350
	1	-	-	-	1343015-2	Panel sats	Panel kit	3	FOR 1129829	0355
3	2	2	-	-	600442-8	..Ytterratt	..Outer knob	6	(600441)	0360
4	1	1	-	-	600448-5	..Innerratt, V	..Inner knob, L	6		0380
	1	1	-	-	600448-5	..Innerratt, H	..Inner knob, R	6	STEREO	0400
	1	1	-	-	600449-3	..Innerratt, H	..Inner knob, R	6	MONO	0420
5	2	2	-	-	600901-3	..Rattaxelbricka	..Washer	6		0440
6	2	2	-	-	600767-8	..Rattaxelmutter	..Nut	4		0460
7	-	-	-	-		RADIO	RADIO			0461
	-	1	-	-	1129910-4	.AM/FM	.AM/FM	3	SR-2120	0462
	-	1	-	-	1129911-2	.AM/FM	.AM/FM	3	SR-2130	0463
8	-	-	-	-		KASSETTRADIO	CASSETTE RADIO			0480
	1	-	-	-	283761-5	.AM/FM MPX	.AM/FM MPX	8	4-STEREO	0500
	-	1	-	-	283778-9	.AM/FM MPX	.AM/FM MPX	6	4-STEREO	0520
	1	-	-	-	283777-1	.LW/MW/FM MPX	.LW/MW/FM MPX	6	4-STEREO	0540
	1	-	-	-	283790-4	.LW/MW/FM MPX	.LW/MW/FM MPX	8	4-STEREO EXECUTIVE	0560
	-	1	-	-	283774-8	.AM/FM MPX	.AM/FM MPX	8	ERS AV 1343008-7	0580
9	1	-	-	-	600843-7	..Panel	..Panel	8	8-STEREO	0600
	-	1	-	-	600875-9	..Panel	..Panel	6	FOR 283761	0620
	1	-	-	-	600796-7	..Panel	..Panel	6	(600871)	0640
	1	-	-	-	601104-3	..Panel	..Panel	6	FOR 283777	0660
	-	1	-	-	600578-9	..Panel	..Panel	6	FOR 283790, 1343008	0680
10	2	2	-	-	600442-8	..Ytterratt	..Outer knob	6	FOR 283774	0700
11	2	2	-	-	600440-2	..Innerratt	..Inner knob	6	4-STEREO	0720
	2	2	-	-	600455-0	..Innerratt	..Inner knob	6	8-STEREO	0740
12	2	2	-	-	600901-3	..Rattaxelbricka	..Washer	6		0760
13	2	2	-	-	600767-8	..Rattaxelmutter	..Nut	4		0780
	-	-	-	-		KASSETTRADIO	CASSETTE RADIO			0800
14	-	1	-	-	1129913-8	..Komponentstereo, sats	..Component stereo, kit	3		0801
15	-	1	-	-		..Radio-bandspelare	..Tuner-deck	8	TD-2110	0802
16	-	1	-	-		..Konsol	..Bracket	8		0803
17	-	1	-	-		..Förstärkare	..Amplifier	8	HA-2111	0804
18	-	1	-	-	1129900-5	.AM/FM MPX	.AM/FM MPX	3	CR-2170	0820
	1	-	-	-	1129802-3	.LW/MW/FM MPX	.LW/MW/FM MPX	3	STEREO MDL	0840
	1	-	-	-	283790-4	.LW/MW/FM MPX	.LW/MW/FM MPX	8	TOP EXECUTIVE	0860
									ERS AV 1ST 1343008-7	0865
	1	-	-	-	1343008-7	Lw/mv/fm, MPA	Lw/mv/fm, MPA	3	TOP EXECUTIVE	0870
	1	-	-	-	1129808-0	.LW/MW/FM MPX	.LW/MW/FM MPX	3	COMPONENT STEREO	0880
19	1	1	-	-	1129456-8	..Förstärkare	..Amplifier	3	4X20W	0900
									FOR 1129808	0910
20	1	1	-	-	1128703-4	..Förstärkare	..Amplifier	6	2X15W	0920

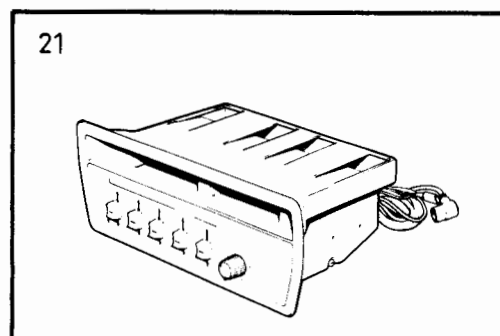
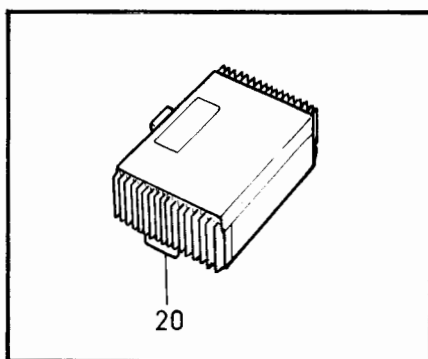
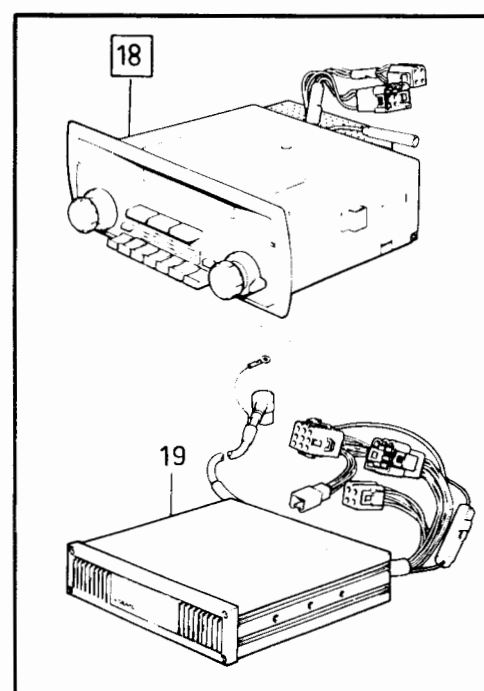
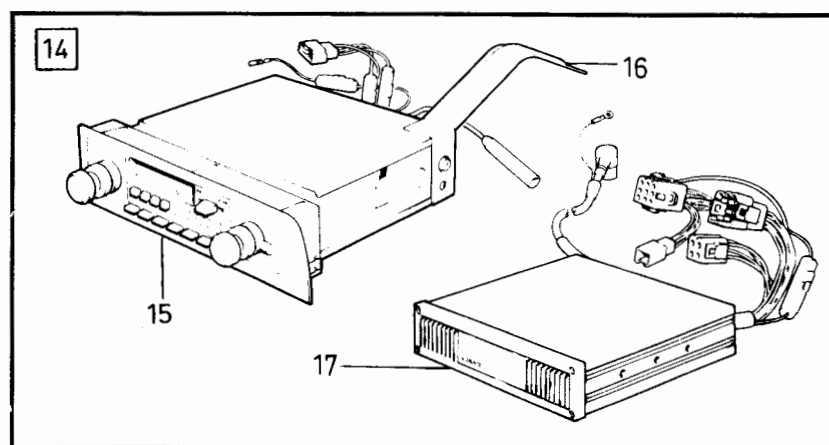
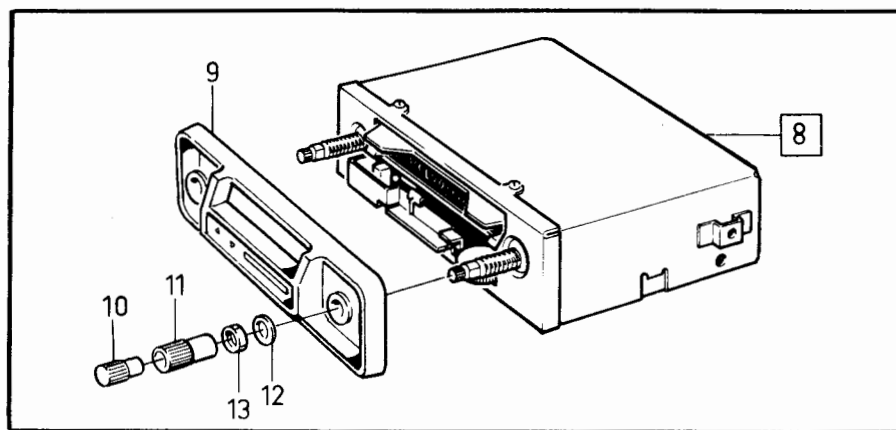
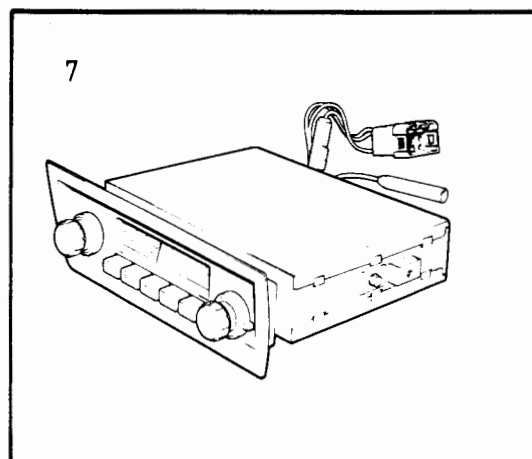
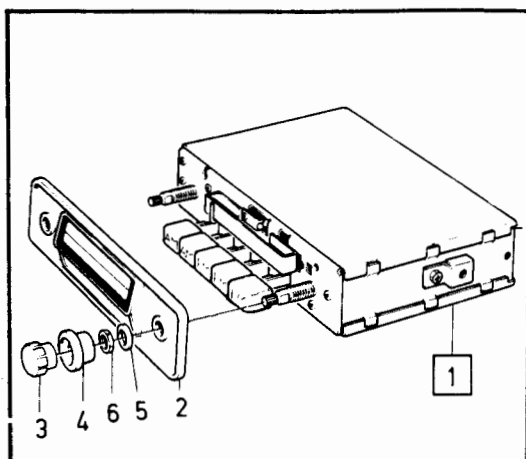

VOLVO PARTS  
1 090 31959  
(110:7)

240 - 260 series  
1979 - 1984

Reservdelskatalog  
Parts Catalogue

8-G15

**VOLVO**

Sida Page	Grupp Group	Radio				Radio				Illustration		1600
158	9									31959 1984-12		
Pos. Fig.	Antal/Quantity				Artikel nr Part No	Benämning	Description	Sats Kit	B P S R	Anmärkning Notes		
21	-	1	-	-	1129916-1	"Equalizer"	Equalizer	3		EQ-2110		0940

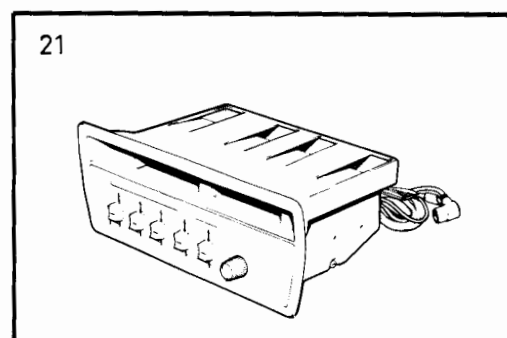
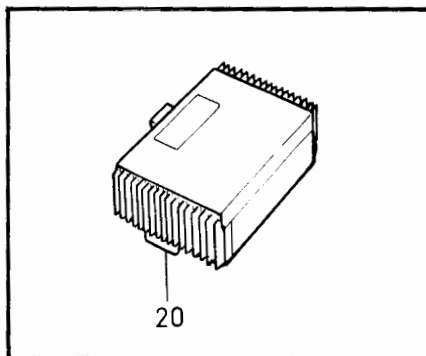
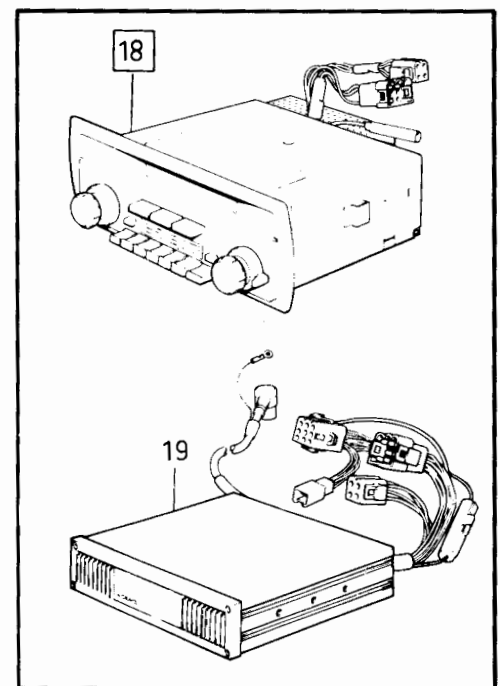
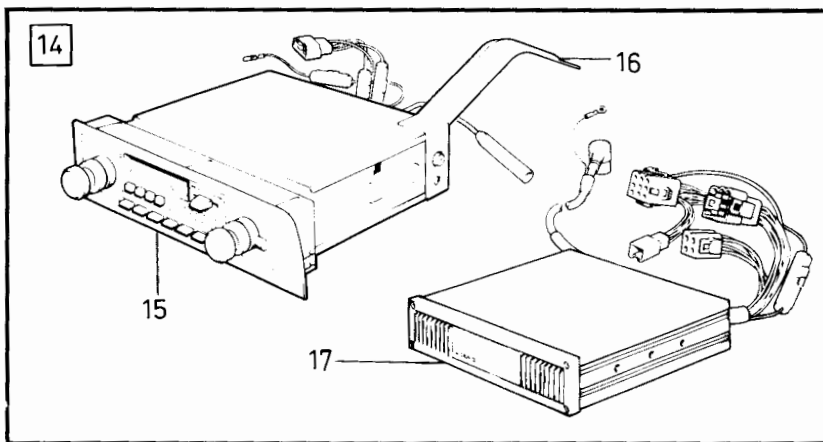
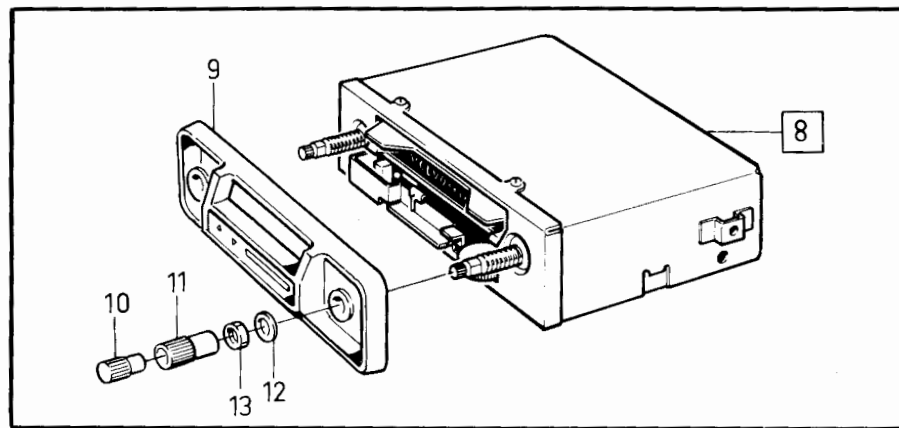
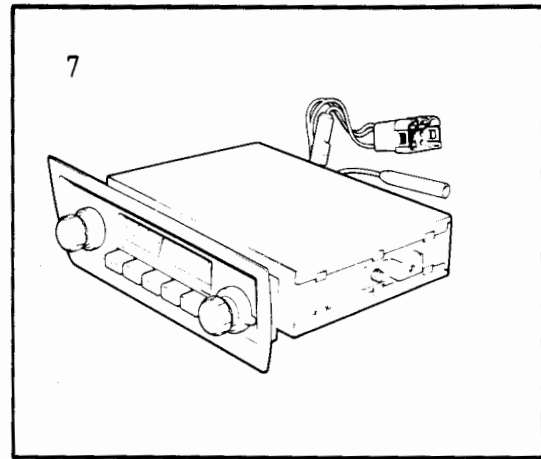
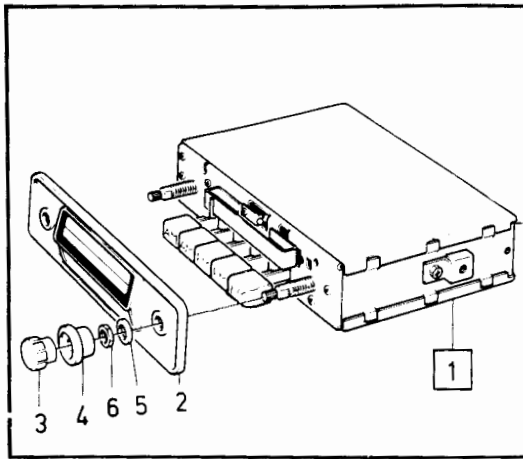

VOLVO PARTS  
1 090 31959  
(110-7)



240 - 260 series  
1979 - 1984Reservdelskatalog  
Parts Catalogue

8-G17

**VOLVO**

Sida Page	Grupp Group	Mikrofon, Högtalare Antenn, Balanskontroll				Microphone, Loudspeaker, Antenna, Fader control				Illustration 31960 1984-12	1625
160	9										
Pos. Fig.	Antal/Quantity				Artikel nr Part No	Benämning	Description	Sats Kit	B P S R	Anmärkning Notes	
1	1	-	-	-	1128282-9	Mikrofon	Microphone	8	4	STEREO EXECUTIVE	0020
2	1	-	-	-	600056-6	Ledning	Cable	6	4	STEREO EXECUTIVE	0040
	1	-	-	-	600609-2	Ledning	Cable	6			0060
3	1	-	-	-	600135-8	.Säkring 3 A	.Fuse 3 A	6	4	STEREO EXECUTIVE	0080
	1	-	-	-	600134-1	.Säkring 2 A	.Fuse 2 A	6			0100
4	1	-	-	-	600061-6	Jordledning	Earth cable	6			0120
5	1	-	-	-	282465-4	Högtalare, sats instrument panel	Loudspeaker, sats dash-board				0140
6	4	-	-	-	946220-1	.Skruv	.Screw	2			0160
7	4	-	-	-	946214-4	.Fjädermutter	.Spring nut	2			0180
8	1	-	-	-	1307095-8	Högtalargaller	Loudspeaker grille	5		FOR 282465 (1214061)	0200
9	1	-	-	-	1128506-1	Högtalare, sats dörr	Loudspeaker, kit door	8		10W, TID UTF ERS AV 1129599-5	0220
10	2	-	-	-	1234859-5	.Högtalare	.Loudspeaker	8			0240
11	2	-	-	-	1234790-2	.Högtalarkabel	.Loudspeaker cable	6			0260
12	4	-	-	-	955137-5	.Skruv	.Screw	2			0280
13	-	-	-	-		Högtalargaller	Loudspeaker grille			FOR 1128506	0300
	2	-	-	-	1264445-6	.Svart	.Black	4			0320
	2	-	-	-	1264759-0	.Beige	.Beige	4			0340
	2	-	-	-	1264760-8	.Ljusbeige	.Light beige	4			0360
14	4	-	-	-	944602-2	Clip	Clips	2			0380
15	1	-	-	-	1129599-5	Högtalare, sats dörr	Loudspeaker, kit door	3		10W, SEN UTF	0400
16	2	-	-	-	1323065-1	.Högtalare	.Loudspeaker	3			0420
17	8	-	-	-	1323413-3	.Fjädermutter	.Spring nut	2			0440
18	8	-	-	-	947246-5	.Skruv	.Screw	2		(955127)	0460
19	2	-	-	-	283194-9	Högtalare	Loudspeaker	8		15W	0480
20	1	-	-	-	1235864-4	Högtalargaller	Loudspeaker grille	4			0500
21	4	-	-	-	955779-4	.Mutter	.Nut	2			0520
22	4	-	-	-	960137-8	.Bricka	.Washer	2			0540
23	4	-	-	-	955945-1	.Låsbricka	.Lock washer	2			0560
24	2	-	-	-	283195-6	.Högtalare	.Loudspeaker	6		20W	0580
25	1	-	-	-	1128483-3	Stolpantenn	Pillar antenna	6			0600
26	1	-	-	-	1235423-9	.Stöd, antenspröt	.Support	2		19)	0620
	1	-	-	-	1307833-2	.Stöd, antenspröt	.Support	2		20)	0640
27	1	-	-	-		.Antennkabel	.Antenna cable	8			0660
28	1	-	-	-	949480-8	.Skruv	.Screw	2		M5X10	0680
29	1	-	-	-	1128690-3	Teleskopantenn	Telescopic antenna	8		ERS AV 1 ST 1128735-6, 1 ST 1128705-9	0700
30	1	-	-	-	1235834-7	.Antennkabel	.Antenna cable	6		L = 4600 MM (1128705)	0720
31	1	-	-	-	1128735-6	.Teleskopantenn	.Telescopic antenna	6			0740
32	1	-	-	-	1128693-7	Toppantenn	Top antenna	6			0760
33	1	-	-	-	1258473-6	.Antenn	.Antenna				0780
34	1	-	-	-	1235834-7	.Antennkabel	.Antenna cable	6		L = 4600 MM (1128705)	0800
35	1	-	-	-	1129937-7	Motordriven antenn	Motor driven antenna	3		ERS AV 1129869-2	0820
36	1	-	-	-	1259532-8	.Ledningsmatta	.Cable harness	6			0840
37	1	-	-	-	1203048-2	.Spännband	.Steel band	3			0860
38	1	-	-	-	1128866-9	.Knapp	.Switch	6		19)	0880
	1	-	-	-	1308065-0	.Knapp	.Switch	4		20)	0900
39	1	-	-	-	1129569-8	Högtalarsats, bakre, blå	Rear speaker kit, blue	8		245 (283196)	0920
	1	-	-	-	1129032-7	Högtalarsats, bakre, beige	Rear speaker kit, beige	8		245DL	0940
	1	-	-	-	1129570-6	Högtalarsats, bakre, beige	Rear speaker kit, beige	8		245GL (1129033)	0960
	1	-	-	-	1129568-0	Högtalarsats, bakre, svart	Rear speaker kit, black	8		245 (283199)	0980
40	2	-	-	-		.Panel	.Panel	8			1000
41	2	-	-	-	1258753-1	.Högtalare	.Loudspeaker	6			1020

19. 242 CH-189179, 244 CH-592109, 245 CH-317939, 262 CH- 8374, 264 CH-107609, 265 CH-28319.

20. 242 CH 189180-, 244 CH 592110-, 245 CH 317940-, 262 CH 8375-, 264 CH 107610-, 265 CH 28320-.

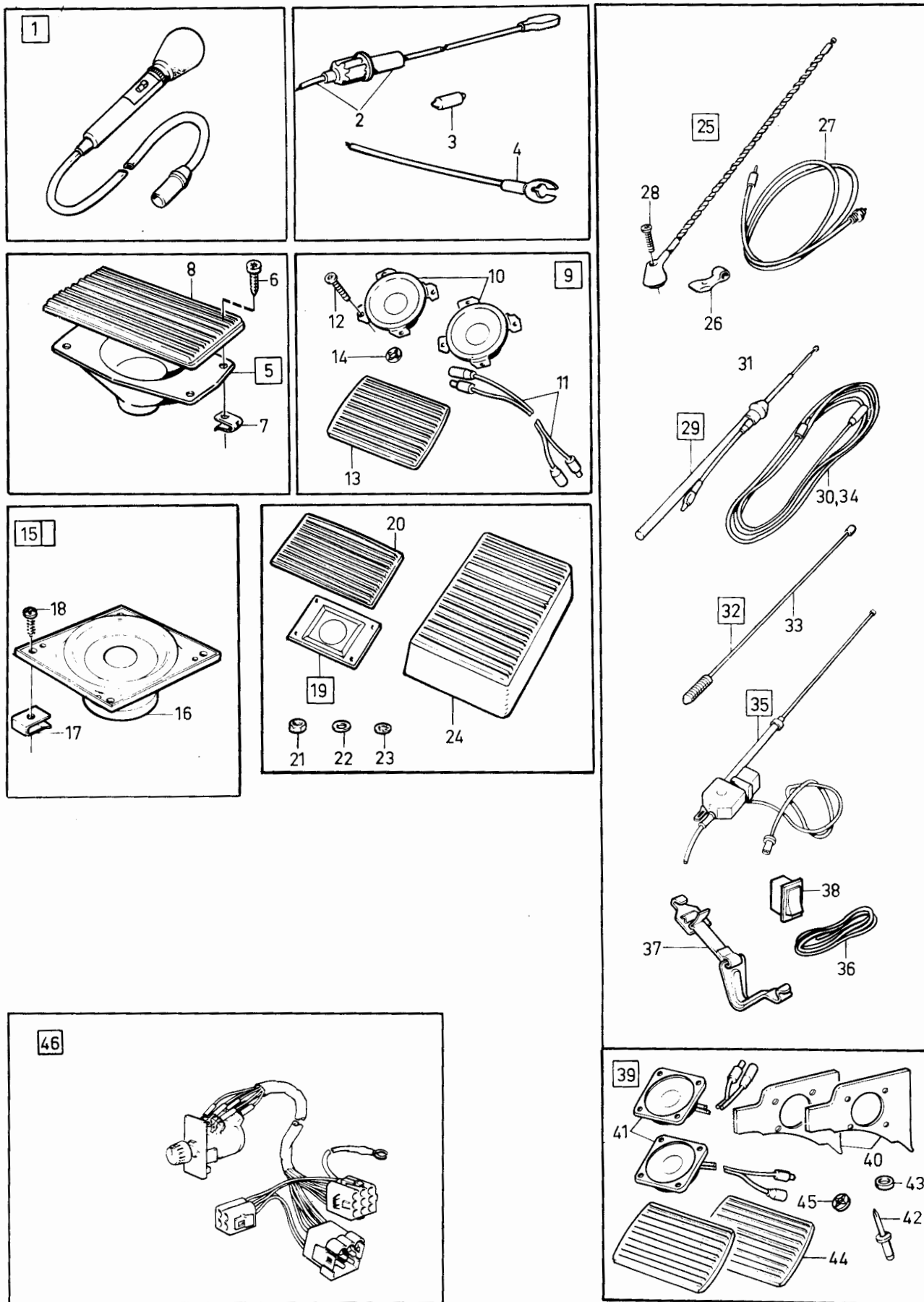

VOLVO PARTS  
1 090 31960  
(110-7)

240 - 260 series  
1979 - 1984Reservdelskatalog  
Parts Catalogue

8-G19

**VOLVO**

Sida Page	Grupp Group	Mikrofon, Högtalare Antenn, Balanskontroll	Microphone, Loudspeaker, Antenna, Fader control	Illustration 31960 1984-12	1625						
162	9										
Pos. Fig.	Antal/Quantity				Artikel nr Part No	Benämning	Description	Sats Kit	B P S R	Anmärkning Notes	
42	8	-	-	-		.Blindnit.....	.Blind rivet.....	8			1220
43	8	-	-	-	955891-7	.Bricka.....	.Washer.....	2			1240
44	2	-	-	-	1225678-0	.Galler, blått.....	.Grille, blue.....	4			1260
	2	-	-	-	1264445-6	.Galler, svart.....	.Grille, black.....	4			1280
	2	-	-	-	1264759-0	.Galler, beige.....	.Grille, beige.....	4		245DL	1300
	2	-	-	-	1225679-8	.Galler, beige.....	.Grille, beige.....	4		245GL	1320
45	8	-	-	-	944602-2	.Klips.....	.Clip.....	2			1340
46	1	-	-	-	1129420-4	Balanskontroll.....	Fader control.....	3		FOR BOOSTER	1360
	1	-	-	-	1129461-8	Balanskontroll.....	Fader control.....	3			1380

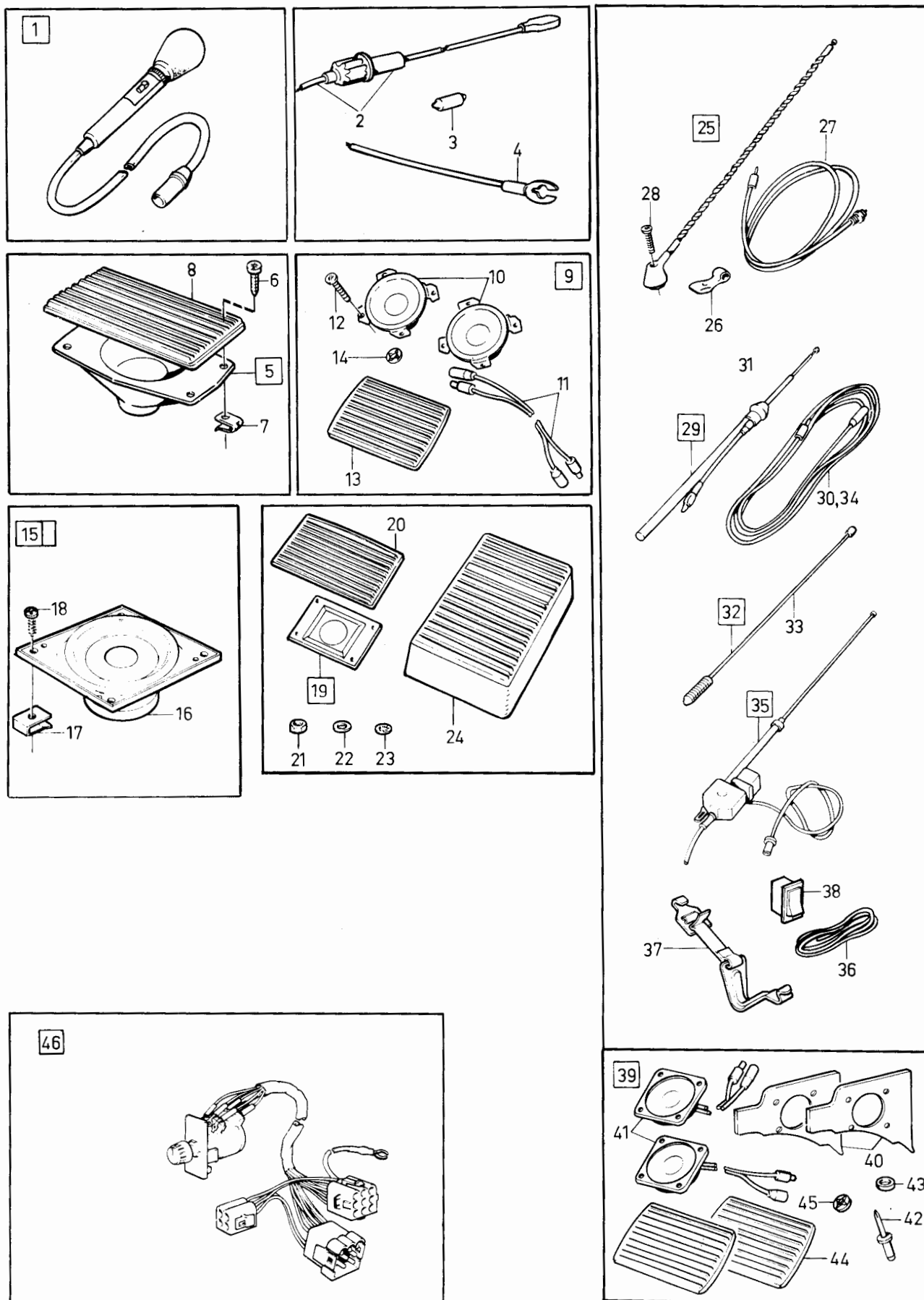

VOLVO PARTS  
1 090 31960  
(110:7)

240 - 260 series  
1979 - 1984Reservdelskatalog  
Parts Catalogue

8-G21

**VOLVO**

Sida Page	Grupp Group	Draganordningar			Towing hitches			Illustration	1650		
		TID	UTF		TID	UTF		28482			
164	9							1984-12			
Pos. Fig.	Antal/Quantity				Artikel nr Part No	Benämning	Description	Sats Kit	B P S R	Anmärkning Notes	
1	1	-	-	-	283166-7	Draganordning kmpl. ....	Towing hitch cpl. ....	6		SWEDEN, NORWAY, DENMARK, FINLAND	0020
2	1	-	-	-	1254431-8	.Fästplåt .....	.Attaching plate .....	3			0040
3	1	-	-	-	1188742-9	.Fästsats .....	.Attaching kit .....	3		(273644)	0060
4	1	-	-	-		..Sprint .....	..Pin .....	8			0080
5	1	-	-	-		..Kätting .....	..Chain .....	8			0100
6	1	-	-	-		..S-krok .....	..S-hook .....	8			0120
7	2	-	-	-	955294-4	.Skruv .....	.Screw .....	2			0140
8	2	-	-	-	955782-8	.Mutter .....	.Nut .....	2			0160
9	2	-	-	-	1203083-9	.Hylsa .....	.Sleeve .....	S3			0180
10	2	-	-	-	946887-7	.Skruv .....	.Screw .....	S2			0200
11	2	-	-	-	955899-0	.Bricka .....	.Washer .....	S2			0240
12	2	-	-	-	961977-6	.Mutter .....	.Nut .....	S2			0260
13	4	-	-	-	946329-0	.Skruv .....	.Screw .....	S2			0280
14	1	-	-	-	951739-2	.Smörjnippel .....	.Lubricator .....	2			0300
15	1	-	-	-	958229-7	.O-ring .....	.O-ring .....	8			0320
16	1	-	-	-	283087-5	Drag kmpl. ....	Towing hitch cpl. ....	8		ERS AV 1129034-3	0360
17	1	-	-	-	1203078-9	.Kula .....	.Ball .....	6		50 MM	0380
18	4	-	-	-	946817-4	.Skruv .....	.Screw .....	2			0400
19	2	-	-	-	1203083-9	.Hylsa .....	.Sleeve .....	S3			0420
20	2	-	-	-	946887-7	.Skruv .....	.Screw .....	S2			0440
21	2	-	-	-	955899-0	.Bricka .....	.Washer .....	S2			0460
22	2	-	-	-	961977-6	.Mutter .....	.Nut .....	S2			0480
23	4	-	-	-	946329-0	.Skruv .....	.Screw .....	S2			0500
24	1	-	-	-	283580-9	Kula .....	Ball .....	6		60 MM ALT	0520
25	1	-	-	-	283094-1	Drag kmpl. ....	Towing hitch cpl. ....	8		ERS AV 1333576-5	0540
26	2	-	-	-	946887-7	.Skruv .....	.Screw .....	S2			0560
26a	2	-	-	-	1203083-9	.Hylsa .....	.Sleeve .....	S3			0580
27	2	-	-	-	955899-0	.Bricka .....	.Washer .....	S2			0600
28	2	-	-	-	961977-6	.Mutter .....	.Nut .....	S2			0620
29	4	-	-	-	946329-0	.Skruv .....	.Screw .....	S2			0630
30	1	-	-	-	1129034-3	Drag kmpl. ....	Towing hitch cpl. ....	6		FRANCE	0640
31	1	-	-	-	1129099-6	Drag kmpl. ....	Towing hitch cpl. ....	6			0760
32	2	-	-	-	946887-7	.Skruv .....	.Screw .....	2			0780
33	2	-	-	-	1203083-9	.Hylsa .....	.Sleeve .....	S3			0800
34	2	-	-	-	955899-0	.Bricka .....	.Washer .....	S2			0820
35	2	-	-	-	961977-6	.Mutter .....	.Nut .....	S2			0840
36	4	-	-	-	955318-1	.Skruv .....	.Screw .....	S2			0860
37	4	-	-	-	960148-5	.Bricka .....	.Washer .....	S2			0880
37	1	-	-	-	963111-0	.Mutter .....	.Nut .....	2			0900
	-	-	-	-	273869-8	Monteringsassats .....	Mounting kit .....	5			0920
	-	-	-	-							0940

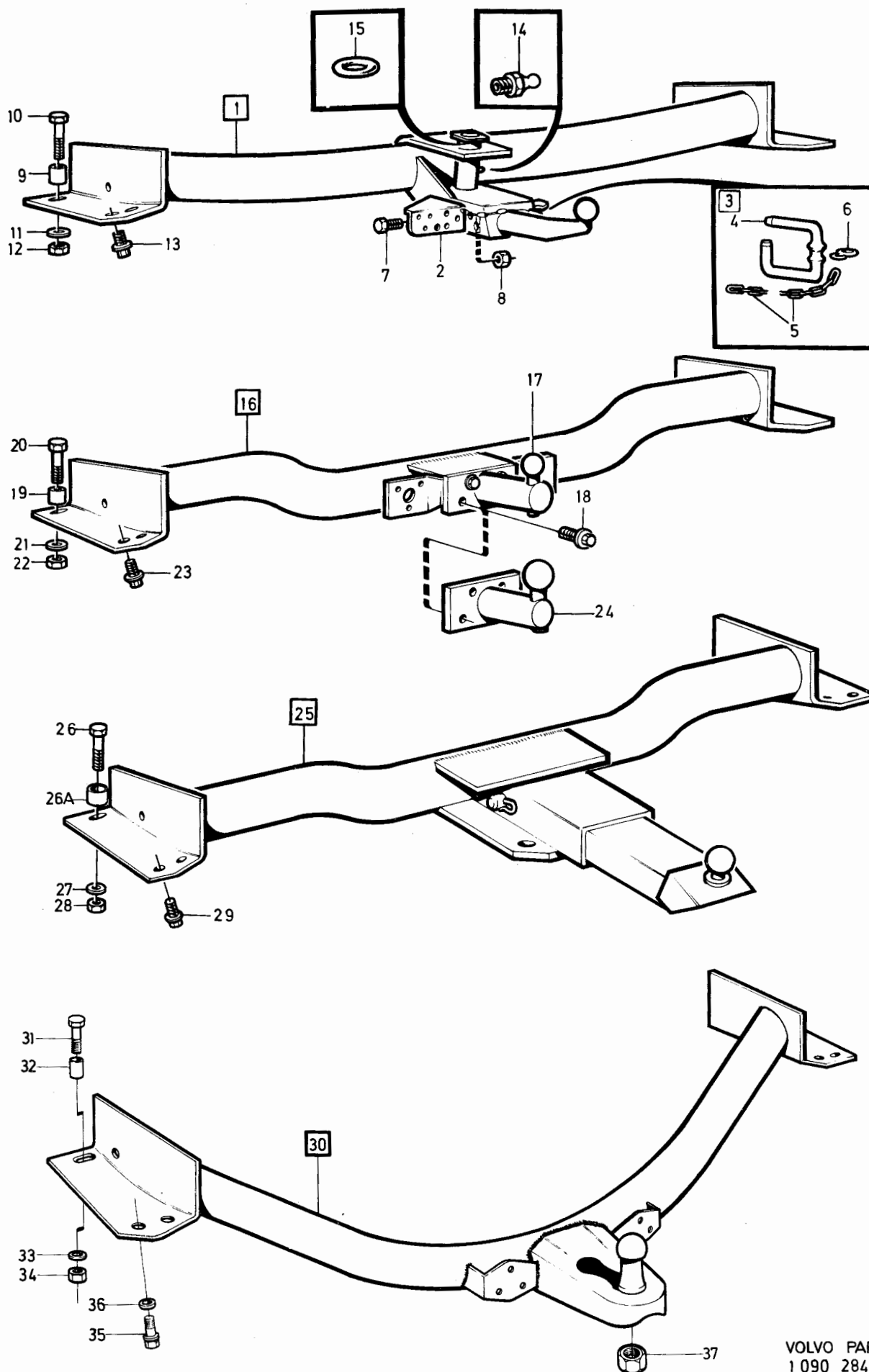

VOLVO PARTS  
1 090 28482

240 - 260 series  
1979 - 1984Reservdelskatalog  
Parts Catalogue

8-G23

**VOLVO**

Sida Page	Grupp Group	Draganordningar SEN UTF		Towing hitches SEN UTF		Illustration 34902 1984-12		1675			
166	9										
Pos. Fig.	Antal/Quantity				Artikel nr Part No	Benämning	Description	Sats Kit	B P S R	Anmärkning Notes	
1	1	-	-	-	1129096-2	Draganordning kmpl .....	Towing hitch cpl .....	5		ERS AV 1188742-9	0020
2	1	-	-	-	958229-7	.O-ring .....	.O-ring .....	8			0040
3	1	-	-	-	951739-2	.Nippel .....	.Nipple .....	2			0060
4	1	-	-	-	1254437-5	.Fjäder .....	.Spring .....	3			0080
5	1	-	-	-	1254431-8	.Fästplåt .....	.Attaching plate .....	3			0100
5a	1	-	-	-	1188741-1	.Fästsats .....	.Attaching kit .....	8			0105
	1	-	-	-	1188742-9	.Fästsats .....	.Attaching kit .....	3			0107
5b	1	-	-	-		..Sprint .....	..Pin .....	8			0110
5c	1	-	-	-		..Kätting .....	..Chain .....	8			0115
5d	1	-	-	-		..S-krok .....	..S-hook .....	8			0120
6	2	-	-	-	955294-4	.Skruv .....	.Screw .....	2			0130
7	2	-	-	-	955782-8	.Mutter .....	.Nut .....	2			0140
8	2	-	-	-	946887-7	.Skruv .....	.Screw .....	S 2			0160
9	2	-	-	-	955899-0	.Bricka .....	.Washer .....	S 2			0180
10	2	-	-	-	961977-6	.Mutter .....	.Nut .....	S 2		0200	
11	4	-	-	-	955318-1	.Skruv .....	.Screw .....	2	ALT 1	0220	
	4	-	-	-	947327-3	.Skruv .....	.Screw .....	2	ALT 2	0230	
12	4	-	-	-	960148-5	.Bricka .....	.Screw .....	S 2		0240	
	4	-	-	-	11975-0	.Bricka .....	.Washer .....	S 2		0250	
13	2	-	-	-	1203083-9	.Hylsa .....	.Sleeve .....	S 3		0260	
										0280	
										0300	
14a	1	-	-	-	1129095-4	Draganordning kmpl .....	Towing hitch cpl .....	5		0320	
	1	-	-	-	1333547-6	Draganordning kmpl .....	Towing hitch cpl .....	2	48)	0330	
14b	1	-	-	-	1129103-6	Draganordning kmpl .....	Towing hitch cpl .....	5		0340	
15	1	-	-	-	963111-0	.Mutter .....	.Nut .....	2		0360	
16	2	-	-	-	1203083-9	.Rör .....	.Pipe .....	S 3		0380	
17	4	-	-	-	955318-1	.Skruv .....	.Screw .....	2		0400	
18	2	-	-	-	946887-7	.Skruv .....	.Screw .....	S 2		0420	
19	2	-	-	-	955899-0	.Bricka .....	.Washer .....	S 2		0440	
20	4	-	-	-	960148-5	.Bricka .....	.Washer .....	S 2		0460	
21	2	-	-	-	961977-6	.Mutter .....	.Nut .....	S 2		0480	
										0500	
	1	-	-	-	273869-8	Monteringssats .....	Mounting kit .....	5		0520	
	-	-	-	-						0540	
	-	-	-	-						0560	
22	1	-	-	-	1333523-7	Draganordning kmpl .....	Towing hitch cpl .....	3	GBR	0580	
23	4	-	-	-	946817-4	.Skruv .....	.Screw .....	2		0600	
24	2	-	-	-	946887-7	.Skruv .....	.Screw .....	2		0620	
25	2	-	-	-	1203083-9	.Distansrör .....	.Distance pipe .....	3		0640	
26	4	-	-	-	955318-1	.Skruv .....	.Screw .....	2		0660	
27	2	-	-	-	18702-1	.Bricka .....	.Washer .....	2		0680	
28	2	-	-	-	961977-6	.Mutter .....	.Nut .....	2		0700	

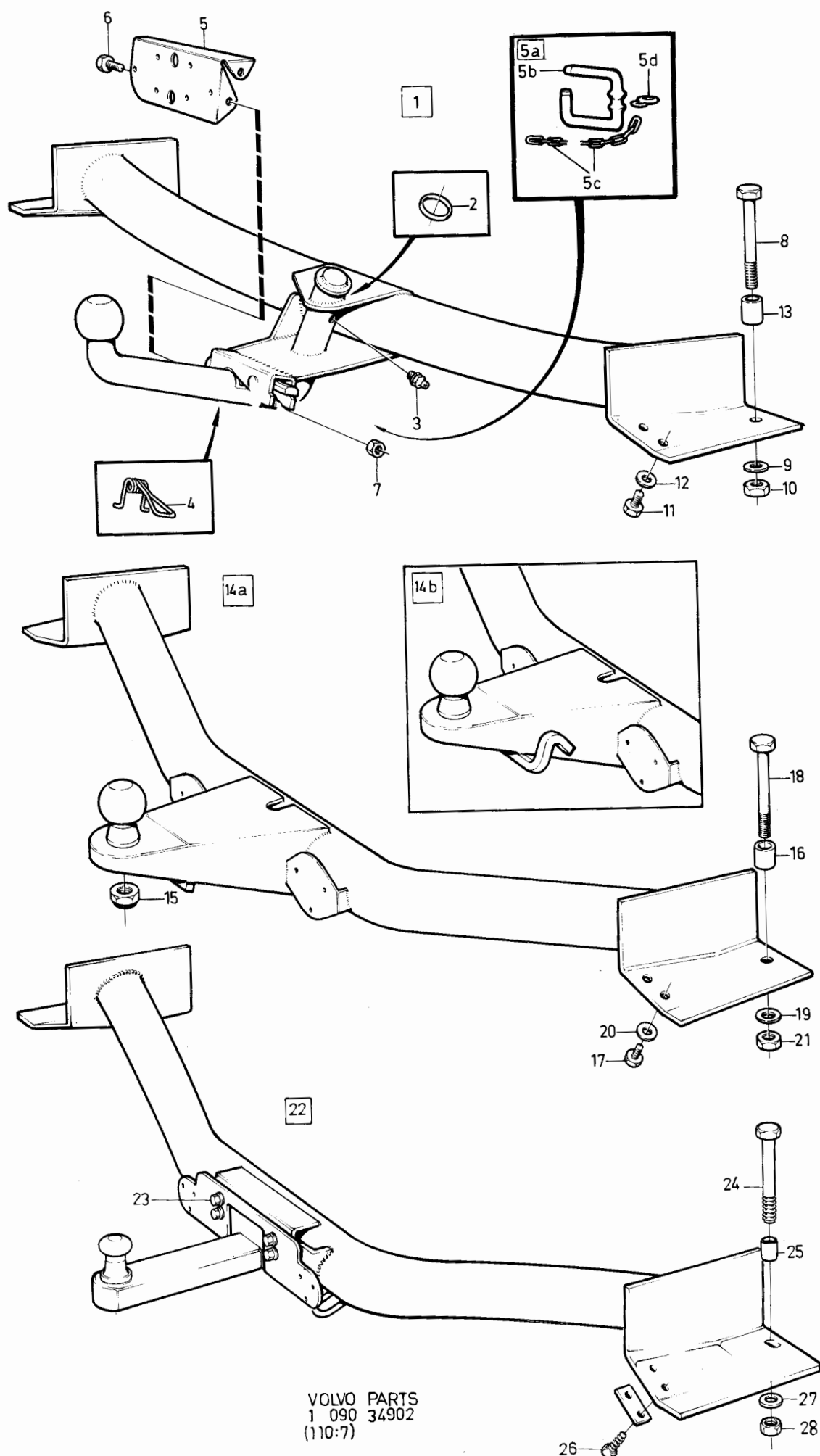

VOLVO PARTS  
1 090 34902  
(110:7)



240 - 260 series  
1979 - 1984Reservdelskatalog  
Parts Catalogue

8-H01

**VOLVO**

Sida Page	Grupp Group	Cykelställ	Cycle stand	Illustration	1680						
168	9			34901 1984-12							
Pos. Fig.	Antal/Quantity				Artikel nr Part No	Benämning	Description	Sats Kit	B P S R	Anmärkning Notes	
1	1	-	-	-	1129282-8	Cykelställ kmpl .....	Cycle stand cpl .....	8		ERS AV 1ST 1333753-0	0020
2	8	-	-	-	1304732-9	.Ratt .....	.Knob .....	5			0040
3	2	-	-	-	1304733-7	.Ratt .....	.Knob .....	5			0060
4	1	-	-	-	940199-3	.Skruv .....	.Screw .....	2			0080
5	1	-	-	-	955949-3	.Taggbricka .....	.Barbed washer .....	2			0100
6	8	-	-	-	955268-8	.Skruv .....	.Screw .....	2			0120
7	8	-	-	-	955781-0	.Mutter .....	.Nut .....	2			0140
8	2	-	-	-	955129-2	.Skruv .....	.Screw .....	2			0160
9	2	-	-	-	1304976-2	.Spännband .....	.Tape .....	5			0180
	-	-	-	-							0200
10	1	-	-	-	1333753-0	Cykelställ kmpl .....	Cycle stand cpl .....	3			0240

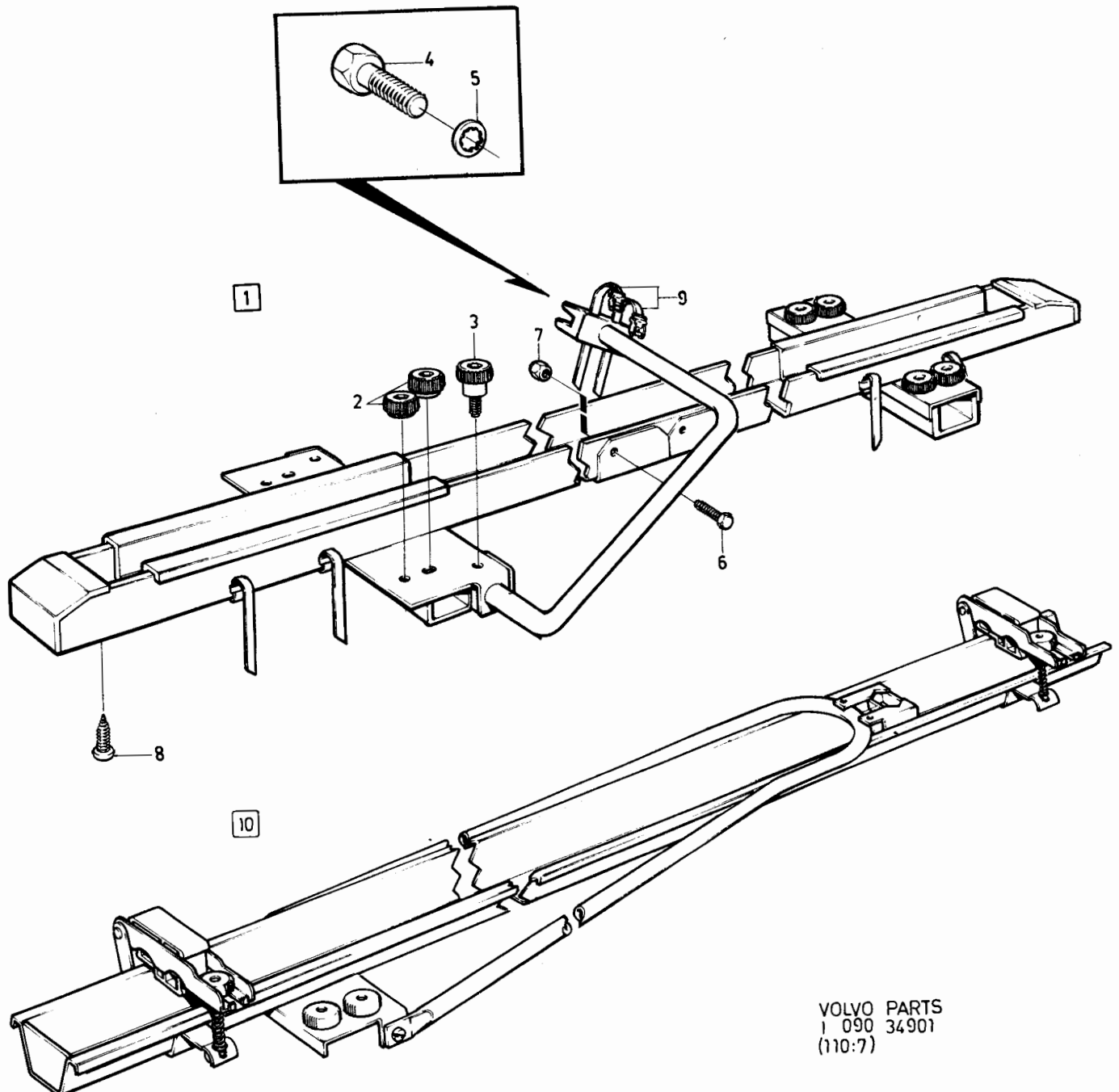

VOLVO PARTS  
1 090 34901  
(110:7)

240 - 260 series  
1979 - 1984

Reservdelskatalog  
Parts Catalogue

8-H03

**VOLVO**

Sida Page	Grupp Group	Lasthållare Husvagnsspoiler	Load carrier. Caravan spoiler.	Illustration 26531 1984-12	1700						
170	9										
Pos. Fig.	Antal/Quantity				Artikel nr Part No	Benämning	Description	Sats Kit	B P S R	Anmärkning Notes	
1	1	-	-	-	283276-4	Lasthållare.....	Load carrier.....				0020
2	4	-	-	-	1207519-8	..Stödfot.....	..Support bracket.....	3			0040
3	1	-	-	-	1207520-6	..Listskydd.....	..Protector moulding.....	3			0060
4	1	-	-	-	1207522-2	..Plastratt.....	..Plastic knob.....	3			0080
5	1	-	-	-	1207521-4	..Plastratt.....	..Plastic knob.....	3			0100
6	4	-	-	-	1207523-0	..Ändstycke.....	..End.....	3			0120
	-	-	-	-		Husvagnsspoiler för..... lasthållare 283276-4	Caravan spoiler for..... load carrier 283276-4.				0140 0160 0180 0200
7	1	-	-	-	1128898-2	Spoiler kmp.....	Spoiler cpl.....	6			0260
8	1	-	-	-	1304659-4	..Fästjärn.....	..Attaching plate.....	8			0280
9	1	-	-	-	1304660-2	..Fästjärn.....	..Attaching plate.....	8			0300
10	2	-	-	-	190788-0	..Bricka.....	..Washer.....	2			0320
11	4	-	-	-	942001-9	..Skruv.....	..Screw.....	2			0340
12	6	-	-	-		..Mutter.....	..Nut.....	8			0360
13	2	-	-	-	942006-8	..Skruv.....	..Screw.....	2			0380 0400

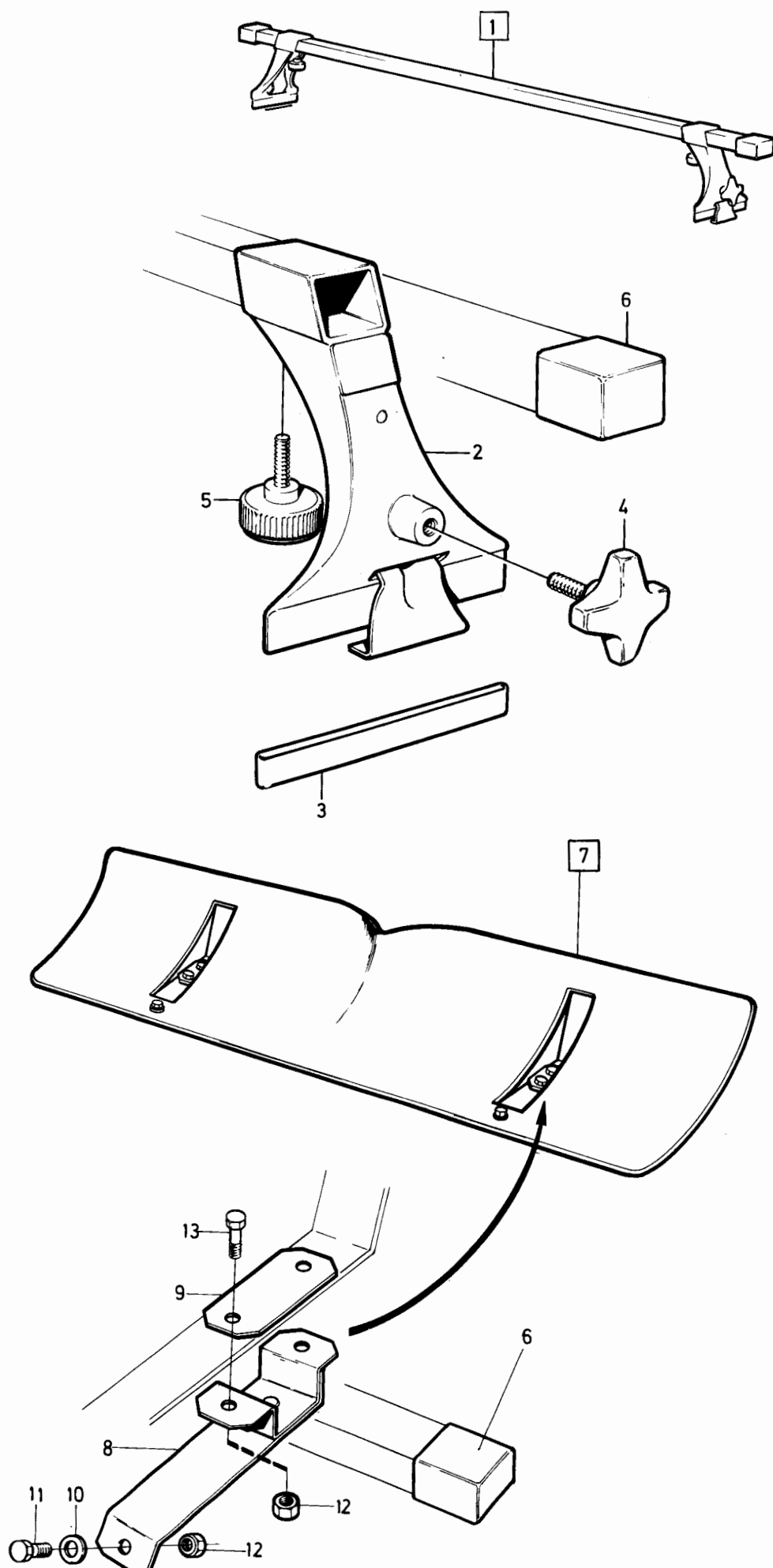

VOLVO PARTS  
1090 26531

240 - 260 series  
1979 - 1984Reservdelskatalog  
Parts Catalogue

8-H05

**VOLVO**

Sida Page	Grupp Group	Takrücke 1128685		Roof rack 1128685		Illustration		1750			
		Takräckskorg 1128686		Roof rack 1128686		23533					
172	9					1984-12					
Pos. Fig.	Antal/Quantity				Artikel nr Part No	Benämning	Description	Sats Kit	B P S R	Anmärkning Notes	
	1128 685	1128 686									
1	1	-	-	-	1128685-3	Takrücke .....	Roof rack .....	8		ERS AV 1188728-8	0020
	1	-	-	-	1188728-8	Takrücke .....	Roof rack .....	2			0030
	-	1	-	-	1128686-1	Takräckskorg .....	Roof rack .....	6			0040
2	4	4	-	-	956097-0	.Skruv .....	.Screw .....	2			0060
3	4	4	-	-	955781-0	.Mutter .....	.Nut .....	2			0080
4	8	-	-	-	955120-1	.Skruv .....	.Screw .....	2			0100
	-	12	-	-	955130-0	.Skruv .....	.Screw .....	2			0120
5	8	12	-	-		.Plastbricka .....	.Plastic washer .....	8			0140
6	4	-	-	-	955272-0	.Skruv .....	.Screw .....	2			0160
7	4	-	-	-		.Mutter .....	.Nut .....	8			0180
8	4	-	-	-		.U-beslag .....	.U-fitting .....	8			0
9	4	-	-	-	956097-0	.Skruv .....	.Screw .....	2			0220
10	4	-	-	-	955781-0	.Mutter .....	.Nut .....	2			0240
11	4	-	-	-	955892-5	.Planbricka .....	.Washer .....	2			0260
12	4	-	-	-	1207524-8	.Snabbfot .....	.Quick-action attachment .....	4			0280
13	4	-	-	-	1207525-5	.Listskydd .....	.Rubber guard .....	3			0300
14	-	4	-	-		.U-beslag .....	.U-fitting .....	8			0320
15	-	4	-	-	1277038-4	.Plasträtt .....	.Plastic knob .....	3			0360

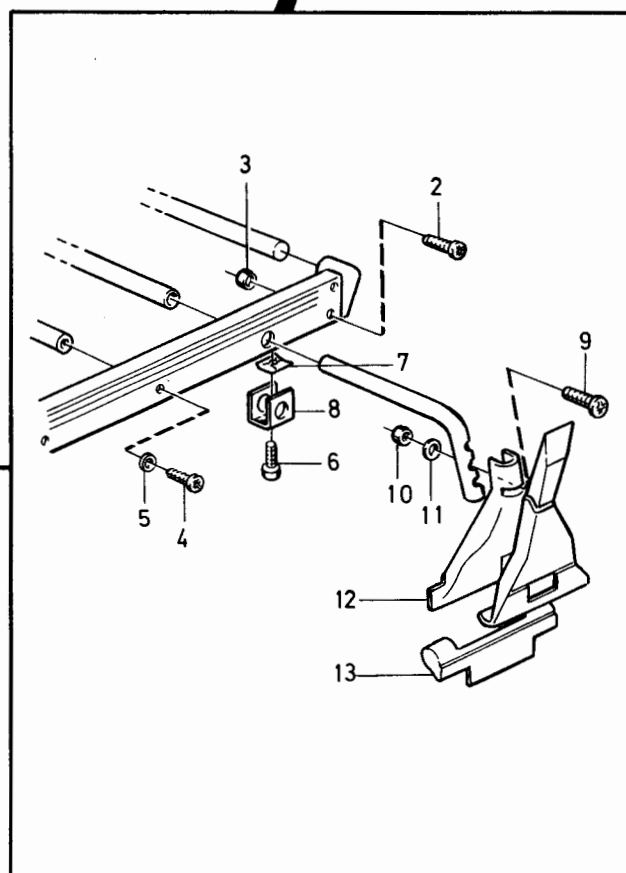
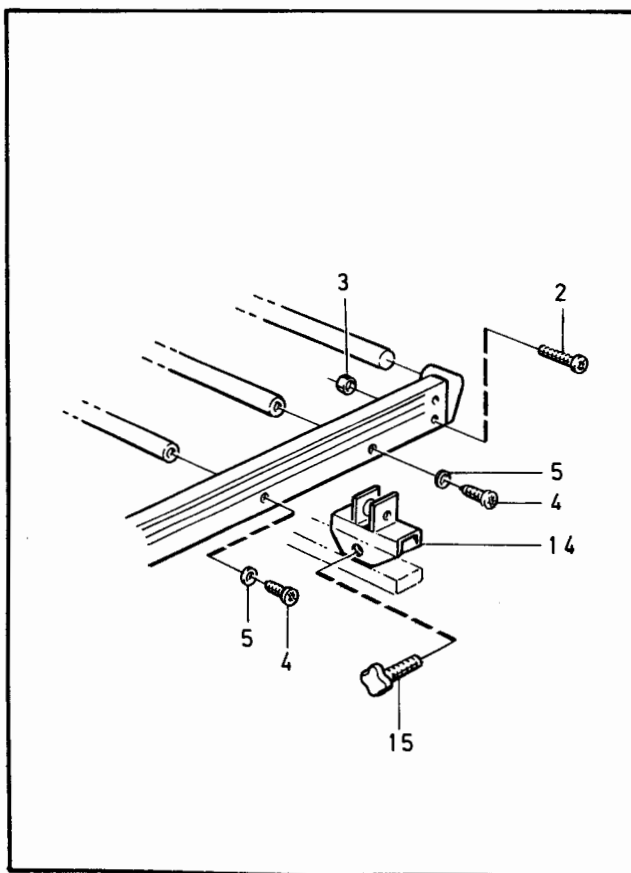
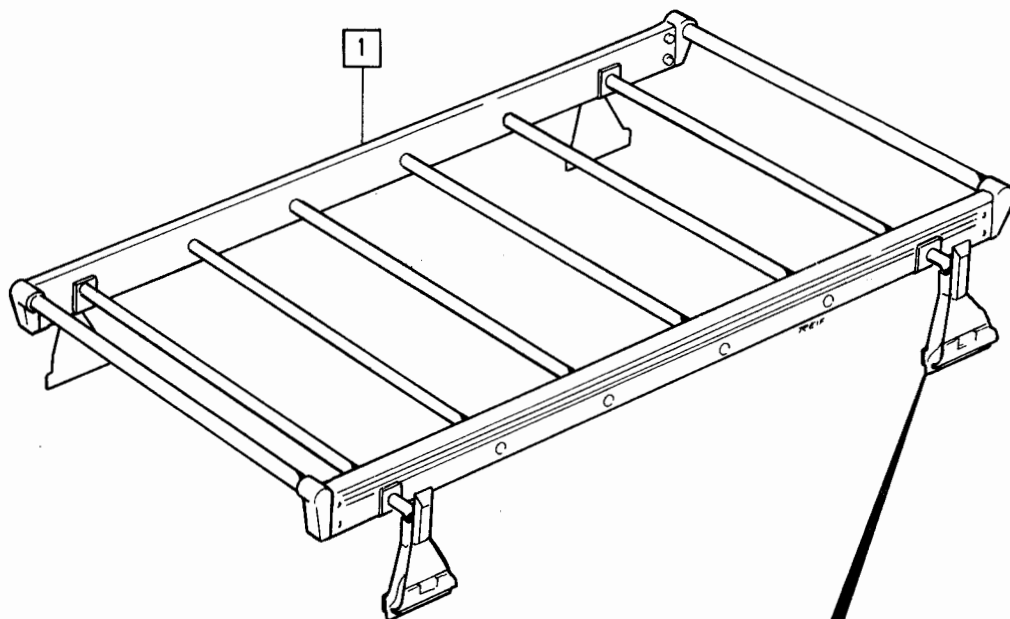

VOLVO PARTS  
1 090 23533  
(110:7)

240 - 260 series  
1979 - 1984Reservdelskatalog  
Parts Catalogue

8-H07

**VOLVO**

Sida Page	Grupp Group	Takräcke 245, 265				Roof rack 245, 265				Illustration	1800
174	9									29984	
										1984-12	
Pos. Fig.	Antal/Quantity				Artikel nr Part No	Benämning	Description	Sats Kit	B P S R	Anmärkning Notes	
1	1	-	-	-	1128512-9	Takräcke .....	Roof rack .....	8		ERS AV 1129660-5	0020
2	1	-	-	-	1129660-5	Takräcke .....	Roof rack .....	2			0030
3	28	-	-	-	955781-0	.Mutter .....	.Nut .....	2			0040
4	28	-	-	-	955271-2	.Skruv .....	.Screw .....	2	L 16		0060
5	8	-	-	-	956098-8	.Skruv .....	.Screw .....	2	L 30		0080
6	8	-	-	-	955781-0	.Mutter .....	.Nut .....	2			0100
7	6	-	-	-	955300-9	.Skruv .....	.Screw .....	2	L 50		0120
8	6	-	-	-	955782-8	.Mutter .....	.Nut .....	2			0140
9	6	-	-	-	955894-1	.Bricka .....	.Washer .....	2			0160
10	6	-	-	-	1255293-1	.Stödfot .....	.Support bracket .....	3			0180
11	1	-	-	-	1255297-2	.Plastratt .....	.Plastic knob .....	3			0200
12	1	-	-	-	1255295-6	.Listskydd .....	.Protector moulding .....	3			0220
13	1	-	-	-	1255298-0	.Spoiler .....	.Spoiler .....	3			0240
14	28	-	-	-	1255290-7	.Ändstycke .....	.End .....	3			0260
15	1	-	-	-	283829-0	Monteringssats .....	Mounting kit .....	4			0270
	-	-	-	-							0280
14	1	-	-	-	279902-1	Takräcke .....	Roof rack .....	6			0300
15	6	-	-	-	1277348-7	.Gummiunderlägg .....	.Rubber guard .....	S 3			0320
	-	-	-	-	273870-6	Monteringssats .....	Mounting kit .....	5			0340

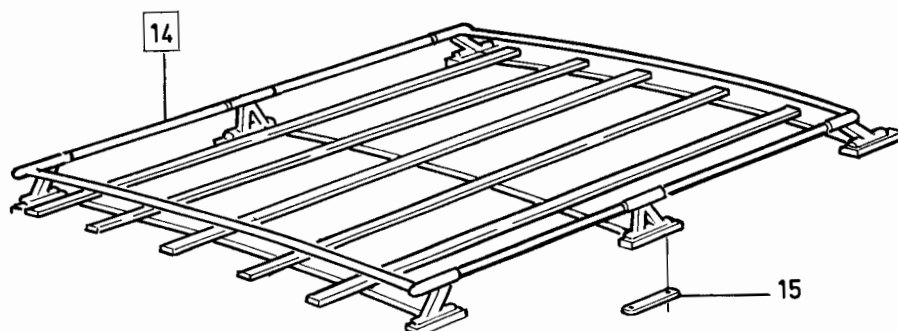
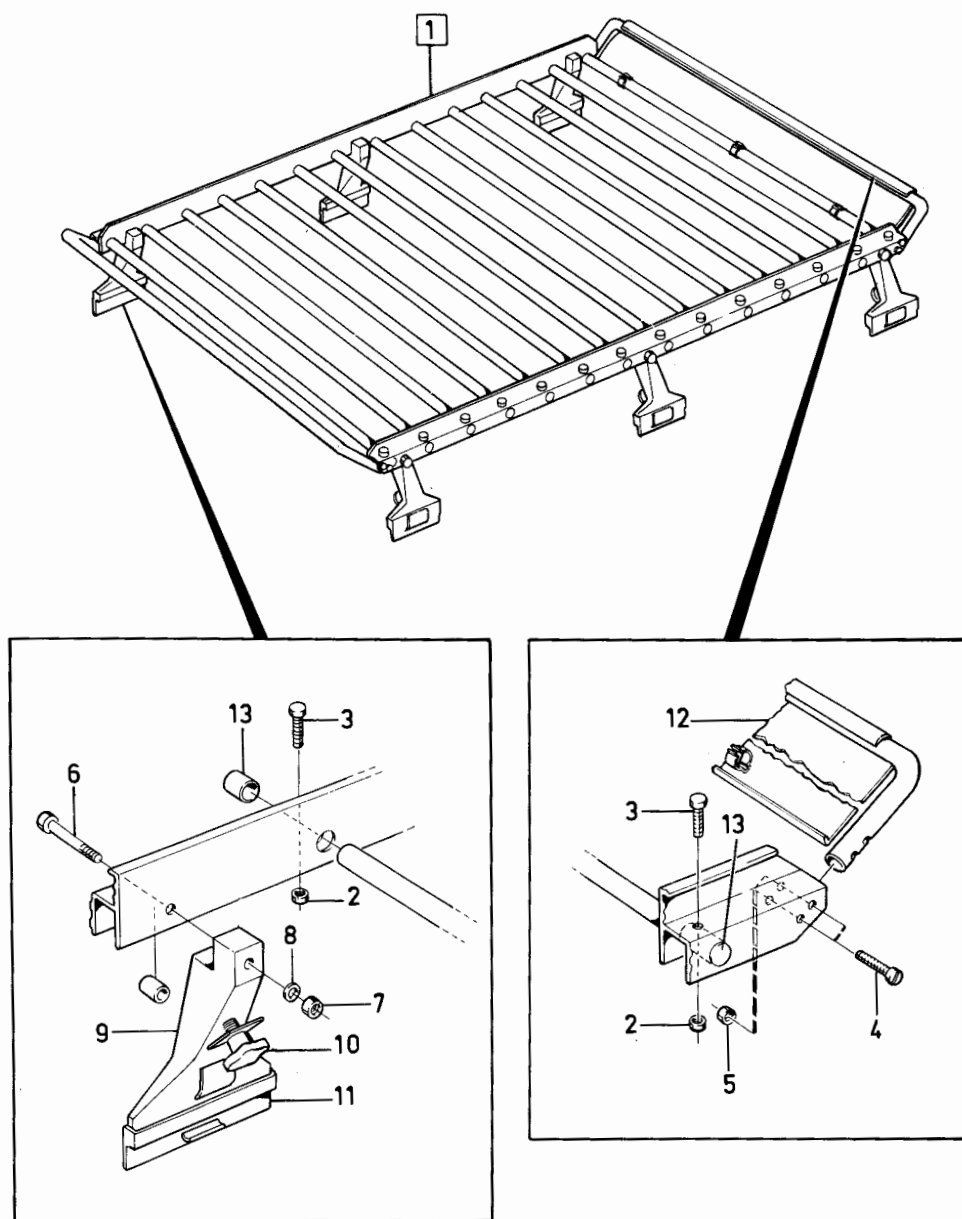

VOLVO PARTS  
1 090 29984  
(110:7)



240 - 260 series  
1979 - 1984Reservdelskatalog  
Parts Catalogue

8-H09

**VOLVO**

Sida Page	Grupp Group	Takräcke,			Roof rack,			Illustration	1850		
176	9							28591 1984-12			
Pos. Fig.	Antal/Quantity				Artikel nr Part No	Benämning	Description	Sats Kit	B P S R	Anmärkning Notes	
1	1	-	-	-	1128320-7	Takräcke med skidhållare	Roof rack with ski holders	8		ERS AV 1128321-5	0020
	1	-	-	-	1128321-5	Takräcke	Roof rack	6		ERS AV 1188728-8	0040
2	4	-	-	-	1207530-5	..Säkerhetsfot sats	..Safety attachment kit	8		ERS AV 1207533-9	0060
3	1	-	-	-		..Säkerhetsfot	..Safety attachment	8			0080
4	2	-	-	-	1207531-3	..Fotskydd	..Guard	3			0100
5	2	-	-	-	277046-9	..Vingskruv	..Thumb screw	8			0120
6	2	-	-	-		..Ytterbricka	..Outer clip	8			0140
7	1	-	-	-		..Spårskruv	..Screw	8			0160
8	1	-	-	-		..Mutter	..Nut	8			0180
9	3	-	-	-		..Planbricka	..Washer	8			0200
10	4	-	-	-	1207533-9	Snabbfäste	Quick attachment	4			0240
11	4	-	-	-	1277185-3	..Fotskydd	..Guard	3			0260
12	4	-	-	-	956097-0	..Skruv	..Screw	2			0280
13	4	-	-	-	955892-5	..Bricka	..Washer	2			0300
14	4	-	-	-	955781-0	..Mutter	..Nut	2			0320
15	8	-	-	-	956092-1	..Skruv	..Screw	2			0340
16	1	-	-	-	1129635-7	Takräcke, kmpl	Roof rack, cpl	2		ERS AV 1188728-8	0360
	1	-	-	-	1188728-8	Takräcke kmpl	Roof rack cpl	2			0370
17	4	-	-	-	1188280-0	..Ytterbricka	..Outer washer	2			0380
18	4	-	-	-	1188386-5	..Skyddslist sats	..Protector moulding kit	2			0400
											0420

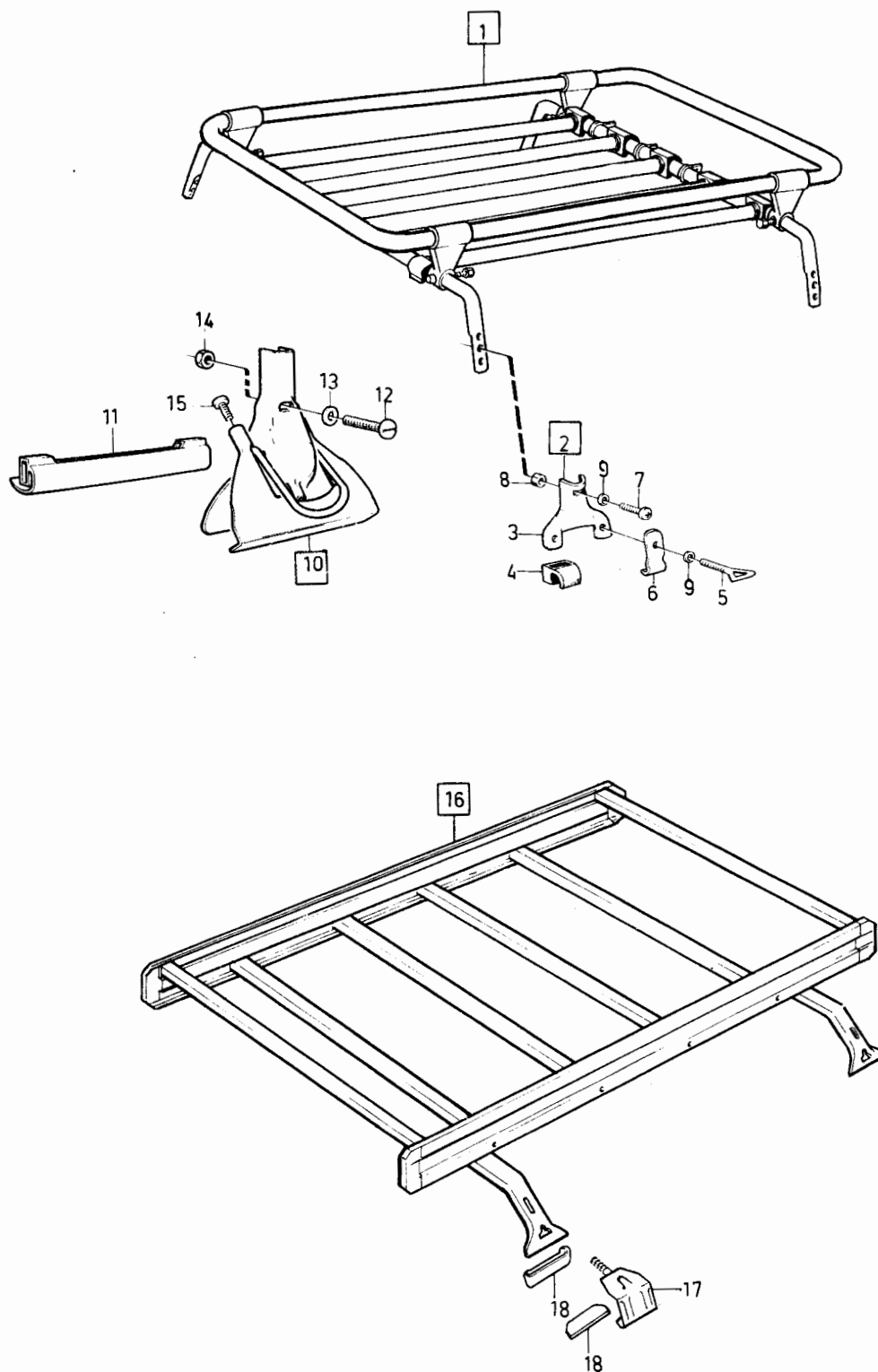

VOLVO PARTS  
1090 28591  
(110:7)

240 - 260 series  
1979 - 1984Reservdelskatalog  
Parts Catalogue

8-H11

**VOLVO**

Sida Page	Grupp Group	Skidhållare, 282337, 283352	Ski rack, 282337, 283352	Illustration 27163 1984-12	1900						
178	9										
Pos. Fig.	Antal/Quantity				Artikel nr Part No	Benämning	Description	Sats Kit	B P S R	Anmärkning Notes	
1	1	1	-	-	282337-5	Skidhållare.....	Ski rack.....	4			0020
2	4	-	-	-	1207533-9	Standardfotsats.....	Standard..... attachment kit	4		TID UTF. ERS AV SEN UTF.	0040 0060
3	1	-	-	-		..Standardfot.....	..Standard attachment.....	8			0080
4	1	-	-	-	1207534-7	..Fotskydd.....	..Guard.....	3			0100
5	1	-	-	-	277046-9	..Vingskruv.....	..Thumb screw.....	8			0120
6	1	-	-	-	277487-5	..Ytterbricka.....	..Outer clip.....	8			0140
7	2	-	-	-		..Planbricka.....	..Washer.....	8			0160
8	1	-	-	-		..Spårskruv.....	..Screw.....	8			0180
9	1	-	-	-		..Mutter.....	..Nut.....	8			0200
10	-	4	-	-	1207533-9	..Snabbfot.....	..Quick-action..... attachment	4		SEN UTF.	0 0240
11	-	4	-	-	1277185-3	..Fotskydd.....	..Guard.....	3			0260
12	-	4	-	-	956097-0	..Skruv.....	..Screw.....	2			0280
13	-	4	-	-	955892-5	..Bricka.....	..Washer.....	2			0300
14	-	4	-	-	955781-0	..Mutter.....	..Nut.....	2			0320
15	-	8	-	-	956092-1	..Skruv.....	..Screw.....	2			0
16	1	1	-	-	283352-3	Skidhållare.....	Ski rack.....				0340
17	4	4	-	-	1207526-3	..Snabbfot.....	..Quick-action attachment.....	4			0380
18	8	8	-	-	1207529-7	..Gummiprofil.....	..Rubber profile.....	3			0400
19	4	4	-	-	1207525-5	..Taklistskydd, gummi.....	..Rubber guard.....	3			0420
20	4	4	-	-	956097-0	..Skruv.....	..Screw.....	2			0440
21	4	4	-	-	955892-5	..Bricka.....	..Washer.....	2			0460
22	4	4	-	-	955781-0	..Mutter.....	..Nut.....	2			0480
23	4	4	-	-	1277261-2	..Fjäder.....	..Spring.....	3			0500 0520

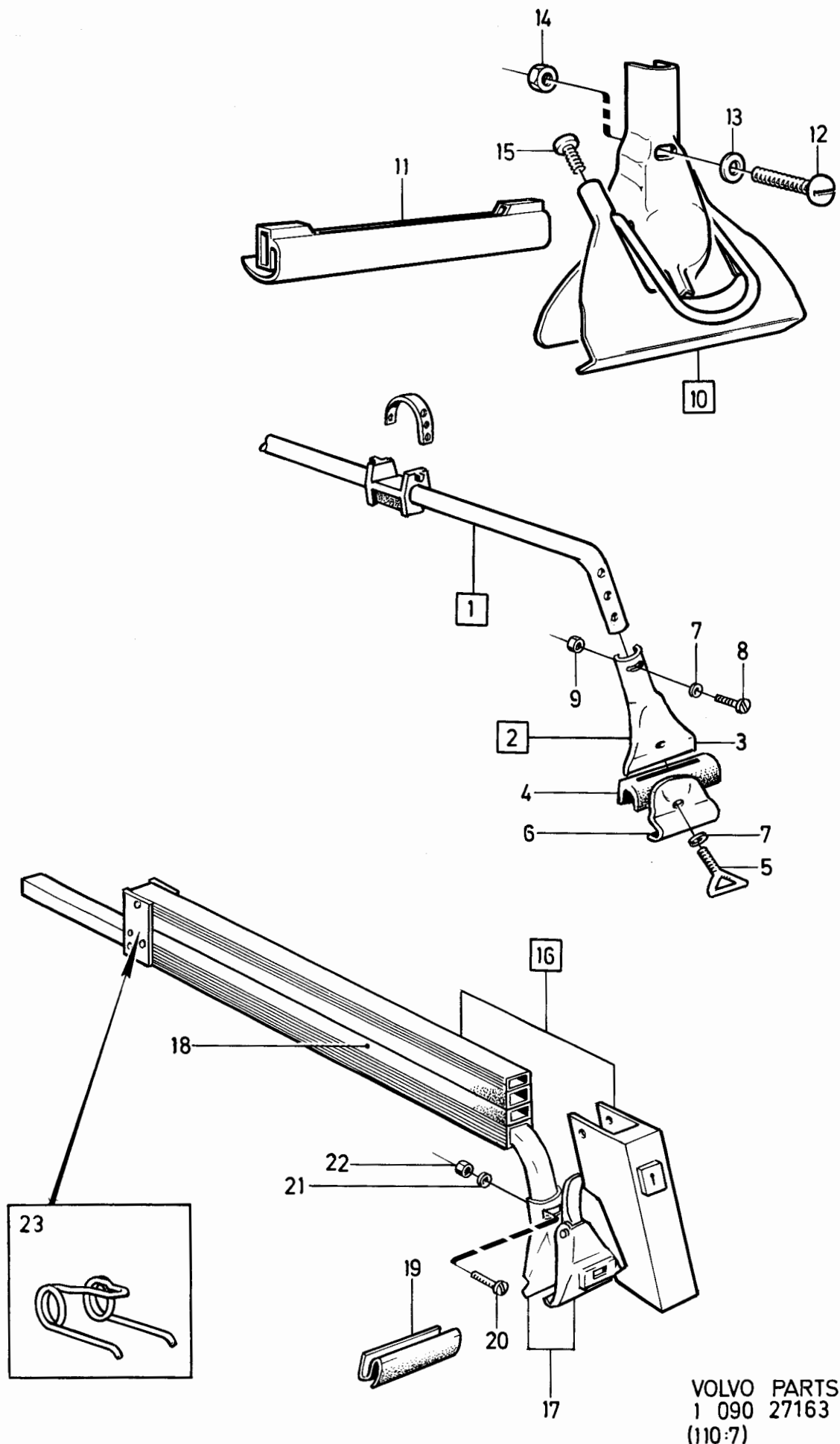

VOLVO PARTS  
1 090 27163  
(110:7)

# **VOLVO**

**VOLVO****8-H13**Reservdelskatalog  
Parts Catalogue**240 - 260 series**  
**1979 - 1984**

0001	Innehållsförteckning Index 1984-12	Inhaltsverzeichnis Indice Indice del contenuto	Grupp Group 10a	Sida Page 1
0020	REPARATIONSSATSER		Sida	Koord.
0040	Reparationssatser .....		2	8-H15
0060	ANMÄRKNING			
0080	I orienterande syfte har på vissa detaljer inritats, som icke ingår i satsen.			
0100	Sådana detaljer är ritade med streckade eller heldragna tunna linjer.			
0120				
0140	REPAIR kits		Page	Grid
0160	Repair kits .....		2	8-H15
0180	NOTE			
0200	For the purpose of clarification certain parts, which do not pertain to the kits			
0220	concerned, have been illustrated. However, such parts have been ghosted			
0240				
0260	JEUX de reparation		Page	Grid
0280	Juex de réparations .....		2	8-H15
0300	REMARQUE			
0320	Dans le but de faciliter la recherche un détail, certaines figurer			
0340	presentent des détails ne faisant pas partie de jeux. Ces détails sont			
0360	tracés avec des lignes hachurées ou seulement légèrement esquissées.			
0380				
0400	REPARATURSÄTZE		Seite	Grid
0420	Reparatursätze .....		2	8-H15
0440	ANMERKUNGEN			
0460	Aus ORIENTERUNGSGRÜNDEN sind bei einigen ABBILDUNGEN Teile eingezeichnet.			
0480	die nicht zum SATZ gehören. SOLCHE TEILE sind mit gestrichelten oder			
0500	ganzgesogenen, dünnen LINIEN gekennzeichnet.			
0520				
0540	JUEGOS de reparaciones		Página	Grid
0560	Juegos de reparaciones .....		2	8-H15
0580	OBSERVACION			
0600	Por razones aclaratorias se han incluido en ciertas figuras piezas que forman			
0620	parte del juego, estas piezas está dibujadas con líneas dunteadas o lieas			
0640	delgadas trazero lien.			
0660				
0680	CORREDI per riparazioni		Pagina	Grid
0700	Corredi per riparazioni .....		2	8-H15
0720	ANNOTAZIONI			
0740	A scopo di orientamento, in certe figure il numero di dettaglio che non fa			
0760	parte del corredo è stato circoscritto. questi dettagli sono disegnati a linee			
0780	interere e sottili			
0800				
0820				
0840				
0860				
0880				
0900				
0920				
0940				
0960				
0980				
1000				
1020				
1040				
1060				
1080				
1100				
1120				
1130				

240 - 260 series  
1979 - 1984Reservdelskatalog  
Parts Catalogue

8-H15

**VOLVO**

Sida Page	Grupp Group	Reparationssatser				Repair kits				Illustration	0025
2	10a									23491	
										1984-12	
Pos. Fig.	Antal/Quantity				Artikel nr Part No	Benämning	Description	Sats Kit	B P S R	Anmärkning Notes	
1	-	-	-	-		GRUPP 2A Reparationssatser •Packningssats hel- renovering, sotning, insugnings-och av- gasrör	GROUP 2A Repair kits •Gasket kit engine reconditioning, en- gine decarbonizing, manifolds			B17, B19, B21, B23 SE SIDA 6, 8-H19	0020 0040 0060 0080 0100 0120 0140 0160 0180 0200 0240
	-	-	-	-		•Kolvsats, kolvringsats, vevlagersats, ramlagersats	•Piston kit, piston ring kit, big end bearing kit, main bearing kit			SE SIDA 8, 8-H21	0260 0280 0300 0320
	-	-	-	-		•Servicesats, •Justerbrickssats, •Gummikuddesats	•Service kit, •Adjuster washer kit, •Rubber cushion kit			SE SIDA 14, 8-I03	0340 0360 0380 0400 0420 0440
	-	-	-	-		Reparationssatser •Packningssats hel- renovering, sotning, insugnings-och av- gasrör	Repair kits •Gasket kit engine reconditioning, en- gine decarbonizing, manifolds			B27, B28 SE SIDA 16, 8-I05	0460 0480 0500 0520 0540 0560
	-	-	-	-		•Cylinderfodersats, kolvringsats, vevlagersats, ramlagersats, tryckbrickssats	•Cylinder liner kit, piston ring kit, big end bearing kit, main bearing kit, thrust washer kit			SE SIDA 18, 8-I07	0580 0600 0620 0640 0660 0680
	-	-	-	-		Reparationssatser •Packningssats cylinderblock, in- sugnings-och avgas- rör	Repair kits •Gasket kit cylinder block, manifolds			D20, D24 SE SIDA 20, 8-I09	0700 0720 0740
	-	-	-	-		•Packningssats cylinderhuvud, ventilkåpa	•Gasket kit cylinder head, valve casing			SE SIDA 22, 8-I11	0800 0820 0840 0860 0880
	-	-	-	-		•Kolvsats, kolvringsats	•Piston kit, piston ring kit			SE SIDA 24, 8-I13	0920 0940 0960 0980
	-	-	-	-		•Vevstakssats, vevlagersats, ramlagersats	•Connecting rod kit, big end bearing kit, main bearing kit			SE SIDA 26, 8-I15	1000 1020 1040 1060 1080 1100
	-	-	-	-		GRUPP 2B •Termostatsats	GROUP 2B •Thermostat kit			SE SIDA 28, 8-I17	1120 1140 1160 1180 1200
	-	-	-	-		GRUPP 2C •Bensinpumpsats •Förgasarsats •Avgassystem, kmpl •Avgassystem, upphängningsdetaljer	GROUP 2C •Fuel pump kit •Carburettor kit •Exhaust system, cpl •Exhaust system, suspension component			SE SIDA 30, 8-I19 SE SIDA 30, 8-I19 SE SIDA 32, 8-I21 SE SIDA 34, 8-I23	1220 1240 1260
2	-	-	-	-		GRUPP 3 •Tändfördelare •Generator •Startmotor	GROUP 3 •Distributor •Alternator •Starter motor			SE SIDA 40, 8-J05 SE SIDA 40, 8-J05 SE SIDA 40, 8-J05	1280 1300 1320 1340 1360 1380 1400 1420 1440 1460 1480 1500 1520 1540 1560 1580 1600 1620 1640 1660 1680 1700 1720 1740 1760 1780 1800 1820 1840 1860 1880 1900 1920 1940 1960 1980 2000
3	-	-	-	-		GRUPP 4 •Kronhjul och pinjong	GROUP 4 •Crown wheel and pinion			SE SIDA 58, 8-J23	2020 2040 2060 2080 2100 2120 2140 2160 2180 2200 2220 2240 2260 2280 2300 2320 2340 2360 2380 2400 2420 2440 2460 2480 2500 2520 2540 2560 2580 2600 2620 2640 2660 2680 2700 2720 2740 2760 2780 2800 2820 2840 2860 2880 2900 2920 2940 2960 2980 3000

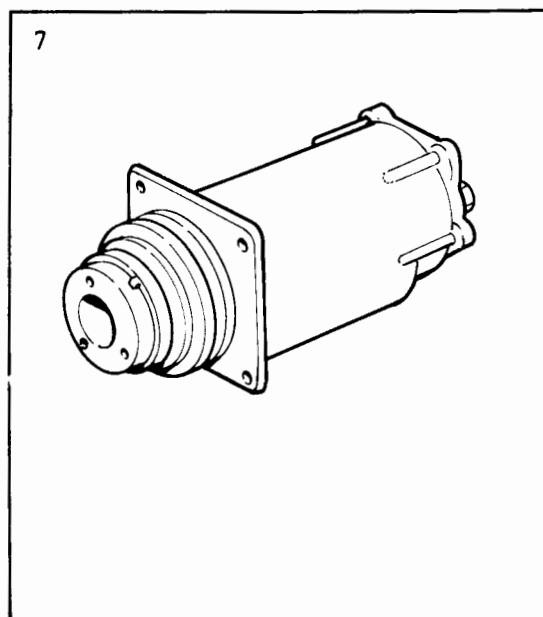
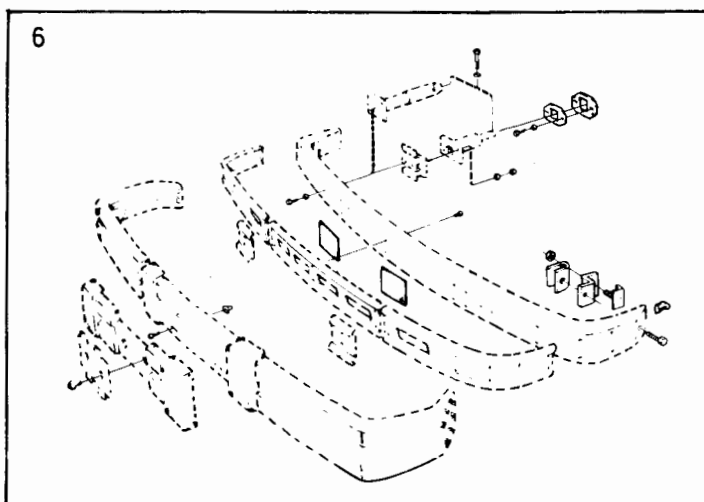
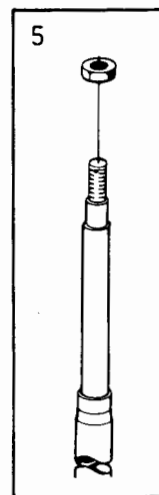
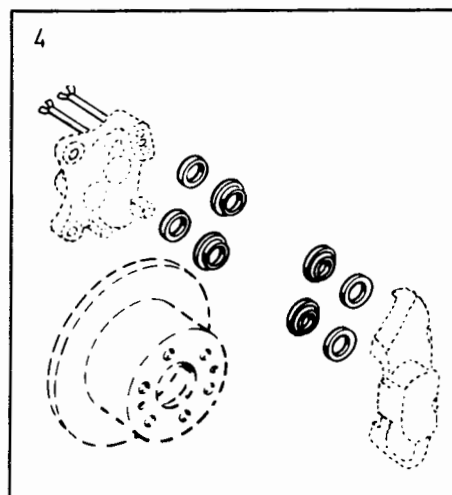
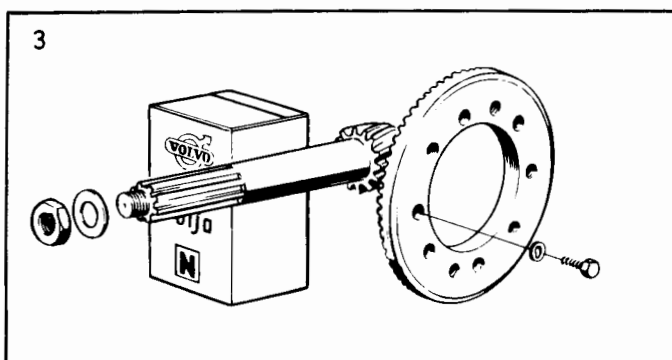
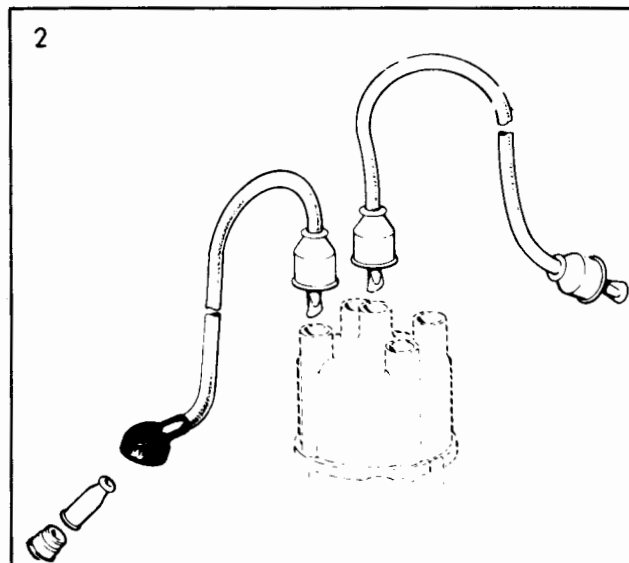
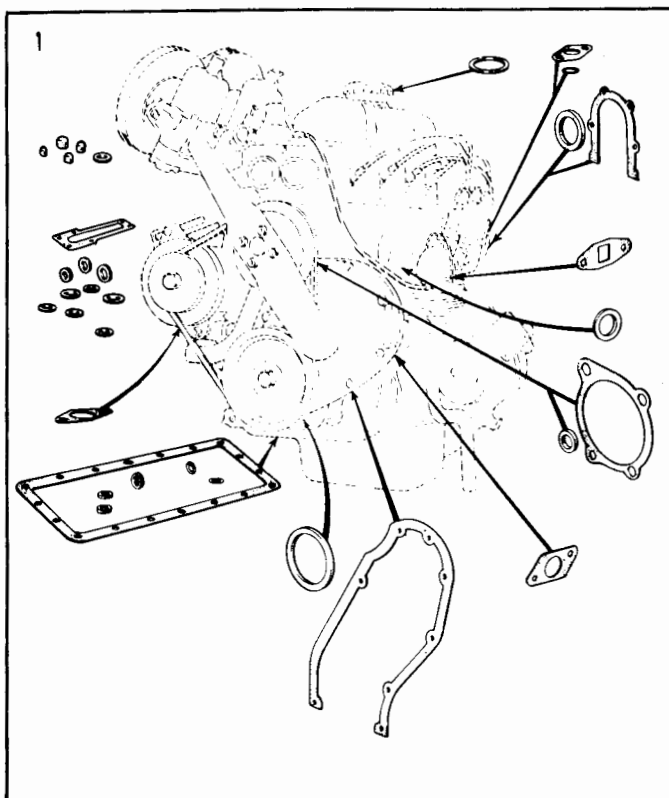

VOLVO PARTS  
1 101 23491  
(111-5)



240 - 260 series  
1979 - 1984Reservdelskatalog  
Parts Catalogue

8-H17

**VOLVO**

Sida Page	Grupp Group	Reparationssatser		Repair kits		Illustration	0025				
4	10a					23491 1984-12					
Pos. Fig.	Antal/Quantity				Artikel nr Part No	Benämning	Description	Sats Kit	B P S R	Anmärkning Notes	
	-	-	-	-		•Huvudcylinder.....	•Master cylinder.....			SE SIDA 48, 8-J13	1280
	-	-	-	-		•Manövercylinder.....	•Operating cylinder.....			SE SIDA 48, 8-J13	1300
	-	-	-	-		•Växellåda M45, M46.....	•Gearbox M45, M46.....			SE SIDA 48, 8-J13	1320
	-	-	-	-		•Växellåda BW55, AW55.....	•Gearbox BW55, AW55.....			SE SIDA 50, 8-J15	1340
										SE SIDA 52, 8-J17	1360
	-	-	-	-		•Växellåda AW70, AW71.....	•Gearbox AW70, AW71.....			SE SIDA 54, 8-J19	1380
										SE SIDA 56, 8-J21	1400
	-	-	-	-		•Lamellbeläggsats.....	•Clutch facing.....			SE SIDA 48, 8-J13	1420
	-	-	-	-		•Differential- drevsats.....	•Differential drive gear kit.....			SE SIDA 58, 8-J23	1440
											1460
4	-	-	-	-		GRUPP 5.....	GROUP 5.....				1500
	-	-	-	-		•Fram och bakhjuls- broms.....	•Front and rear wheel brake.....			SE SIDA 60, 8-K01 SE SIDA 62, 8-K03	1520 1540
5	-	-	-	-		GRUPP 6.....	GROUP 6.....				1560
	-	-	-	-		•Stötdämpare.....	•Shock absorber.....			SE SIDA 68, 8-K09	1580
	-	-	-	-		•Pump servostyrning.....	•Pump servosteering.....			SE SIDA 66, 8-K07	
	-	-	-	-		•Framhjulslager.....	•Front wheel bearing.....			SE SIDA 68, 8-K09	1640
	-	-	-	-		•Reparationssats styr- växel 1229322 1229323.....	•Repair kit steering box 1229322, 1229323.....			SE SIDA 70, 8-K11	1660
	-	-	-	-		•Reparationssats styr- växel 1229394.....	•Repair kit steering box 1229394.....			SE SIDA 72, 8-K13	1680
	-	-	-	-		•Reparationssats styrväxel 1272460, 1272461.....	•Repair kit steering box 1272460, 1272461.....			SE SIDA 74, 8-K15	1700
											1720
	-	-	-	-		•Reparationssats pump servostyrning.....	•Repair kit pump servo steering.....			SE SIDA 68, 8-K09	1740
											1760
6	-	-	-	-							1780
	-	-	-	-		GRUPP 8.....	GROUP 8.....				1800
	-	-	-	-		•Monteringssats stötfångare.....	•Installation kit bumper.....			SE SIDA 78, 8-K19	1820
	-	-	-	-		•Sats för montering av utvändig backspegel.....	•Kit for mounting of outside driving mirror.....			SE SIDA 78, 8-K19	1840
	-	-	-	-		•Låssatser.....	•Lock kits.....			SE SIDA 80, 8-K21	1860
											1880
7	-	-	-	-		GRUPP 9.....	GROUP 9.....				1900
	-	-	-	-		•Reparationssats kompressor.....	•Repair kit compressor.....			SE SIDA 90, 8-L07	1920
											1940
											1960
											1980
											2000
											2020
											2060
											2080

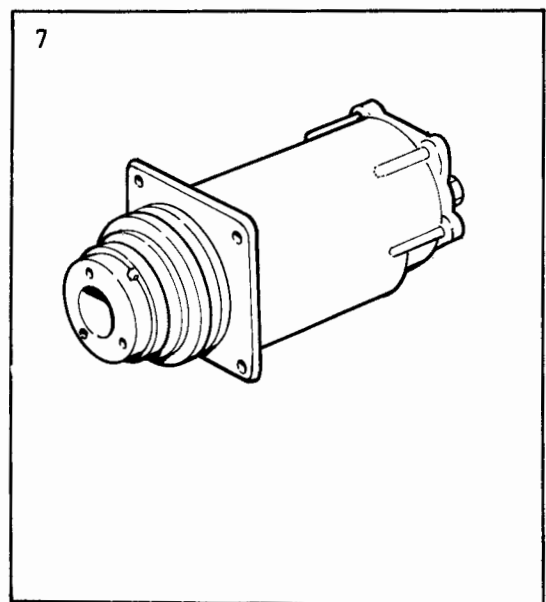
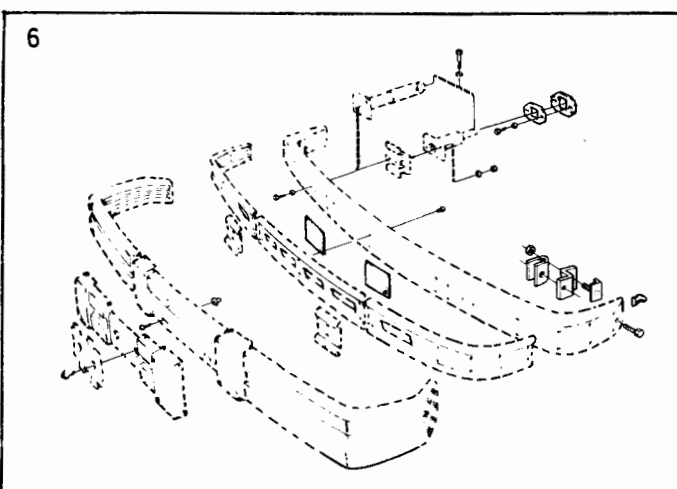
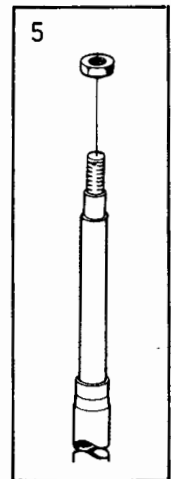
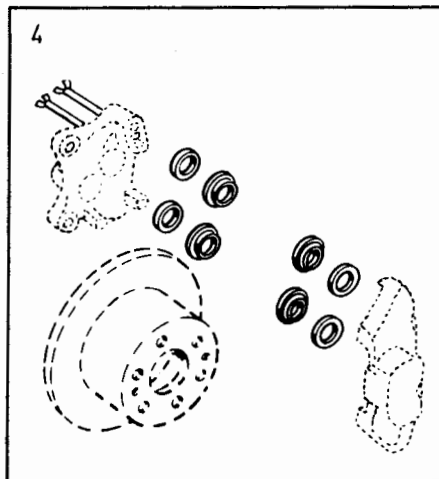
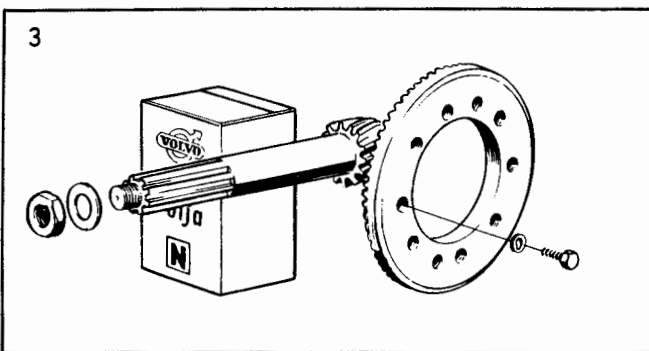
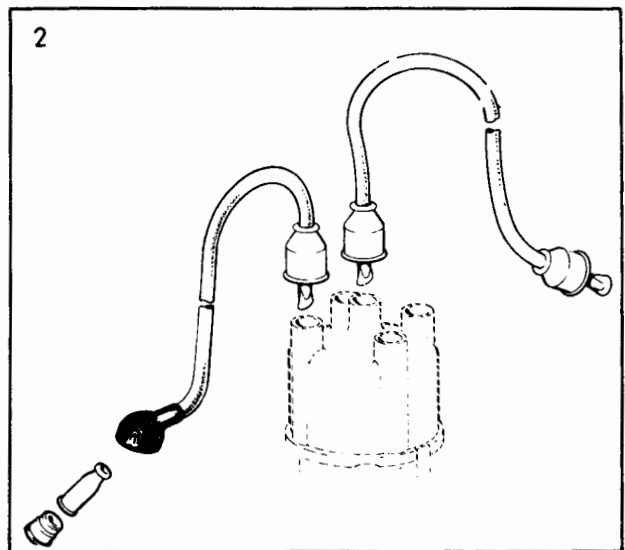
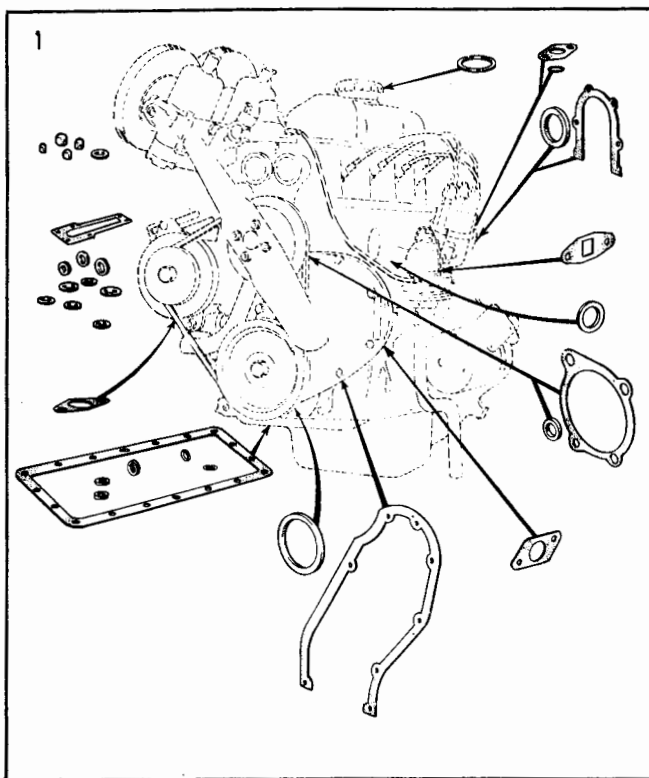

VOLVO PARTS  
1 101 23491  
(11:5)

240 - 260 series  
1979 - 1984Reservdelskatalog  
Parts Catalogue

8-H19

**VOLVO**

Sida Page	Grupp Group	Reparationssatser grupp 2a. packningssats helrenovering, sotning, insugnings- och avgasrör				Repair kits group 2a. gasket kit engine reconditioning, engine decarbonizing, manifolds				Illustration 32661 1984-12	0050
6	10a										
Pos. Fig.	Antal/Quantity				Artikel nr Part No	Benämning	Description	Sats Kit	B P S R	Anmärkning Notes	
	B17	B19	B21	B23							
1	-	-	-	-	275580-9	Packningssats, helrenovering	Gasket kit, engine reconditioning	2		CARB	0020 0040 0060 0080
	1	1	1	1	275581-7	Tilläggssats, helrenovering	..Complementary kit, engine reconditioning	2		INJE	0100 0120 0140 0160
	-	1	1	1		Tilläggssats, helrenovering	..Complementary kit, engine reconditioning	2			0180 0200
	-	-	-	-		Packningssats sotning	Gasket kit, decarbonizing	1		CARB	0240 0260 0280 0290 0291
2	1	1	1	1	275719-3	..Packningssats insug- nings- och avgasrör	..Gasket kit, manifolds	1		INJE	0320 0340 0360
	-	1	1	1	275577-5	..Packningssats insug- nings- och avgasrör	..Gasket kit, manifolds	1			
3	1	1	1	-	275578-3	..Tilläggssats, sotning	..Complementary kit, decarbonizing	2		CARB	
	-	-	-	1	275756-5	..Tilläggssats, sotning	..Complementary kit, decarbonizing	2		CARB	
	-	1	1	-	275579-1	..Tilläggssats, sotning	..Complementary kit, decarbonizing	2		INJE	
	-	-	-	1	275722-7	..Tilläggssats, sotning	..Complementary kit, decarbonizing	2		INJE	

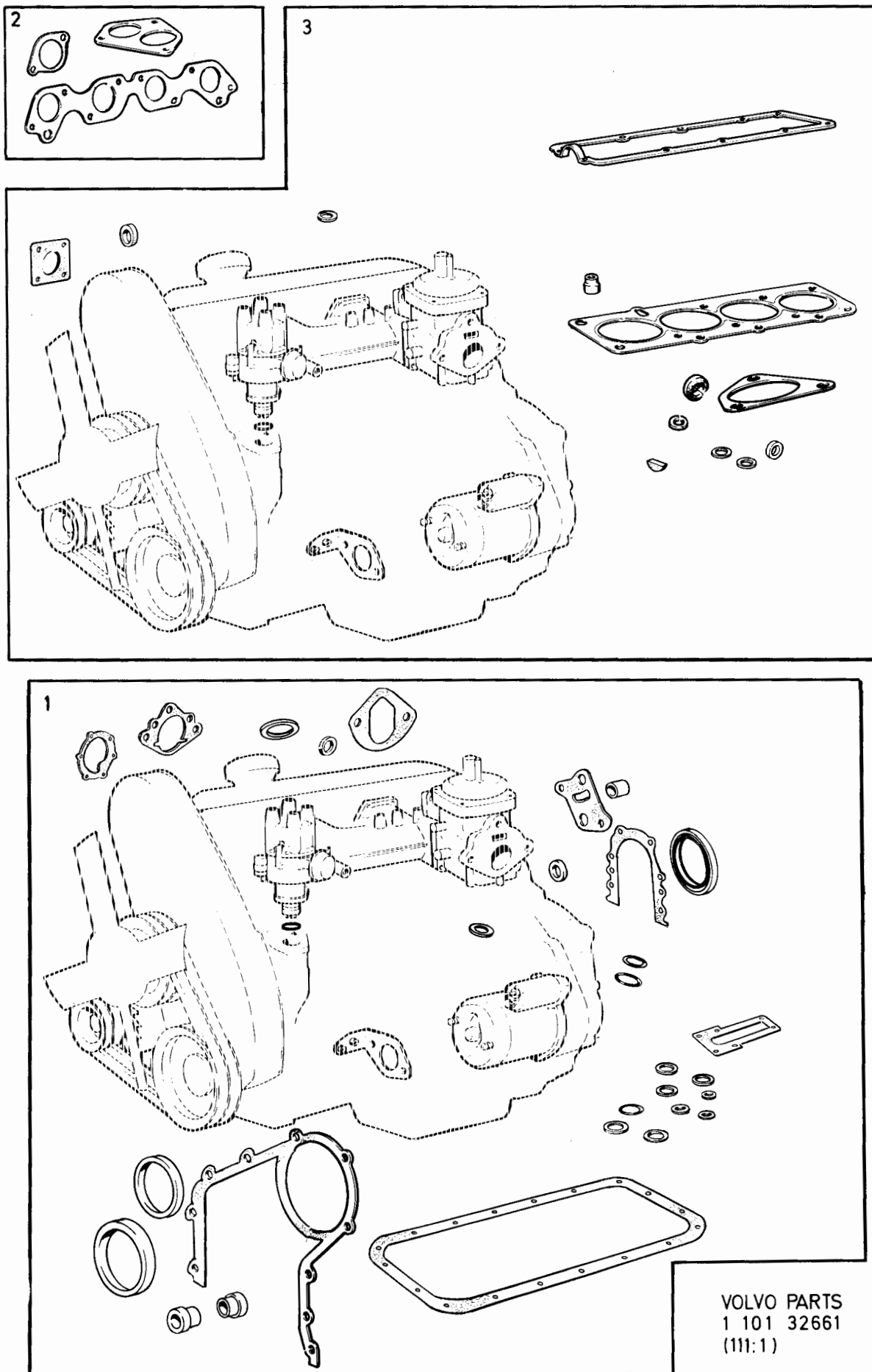

240 - 260 series  
1979 - 1984Reservdelskatalog  
Parts Catalogue

8-H21

**VOLVO**

Sida Page	Grupp Group	Reparationssatser grupp 2a. kolvsats, kolvringsats, vevlagersats, ramlagersats				Repair kits group 2a. piston kit, piston ring kit, big end bearing kit, main bearing kit				Illustration 31542 1984-12	0051
8	10a										
Pos. Fig.	Antal/Quantity				Artikel nr Part No	Benämning	Description	Sats Kit	Anmärkning Notes		
	B17	B19	B21	B23							
1	1	-	-	-		Kolvsats, kmpl	Piston kit, cpl	8	10)	0015	
	4	-	-	-	272028-2	.Kolvsats	.Piston kit	2	STD MARKED D	0020	
	4	-	-	-	272029-0	.Kolvsats	.Piston kit	2	STD MARKED G	0040	
									OD 0,03 MM	0060	
	4	-	-	-	272030-8	.Kolvsats	.Piston kit	4	OD 0,38 MM	0080	
	4	-	-	-	272031-6	.Kolvsats	.Piston kit	5	OD 0,76 MM	0100	
	1	-	-	-		Kolvsats, kmpl	Piston kit, cpl	8	11)	0110	
	4	-	-	-	272052-2	.Kolvsats	.Piston kit	2	STD MARKED D	0120	
	4	-	-	-	272053-0	.Kolvsats	.Piston kit	2	STD MARKED G	0140	
									OD 0,03 MM	0160	
	4	-	-	-	272054-8	.Kolvsats	.Piston kit	4	OD 0,38 MM	0180	
	4	-	-	-	272055-5	.Kolvsats	.Piston kit	5	OD 0,76 MM	0200	
	-	1	-	-		Kolvsats, kmpl	Piston kit, cpl	8	B19A	0210	
	-	4	-	-	272048-0	.Kolvsats	.Piston kit	2	STD MARKED D	0220	
	-	4	-	-	272049-8	.Kolvsats	.Piston kit	2	STD MARKED G	0260	
									OD 0,03 MM	0280	
	-	4	-	-	272050-6	.Kolvsats	.Piston kit	4	OD 0,38 MM	0300	
	-	4	-	-	272051-4	.Kolvsats	.Piston kit	5	OD 0,76 MM	0360	
	-	1	-	-		Kolvsats, kmpl	Piston kit, cpl	8	B19K	0390	
	-	4	-	-	272081-1	.Kolvsats	.Piston kit	2	STD MARKED D	0400	
	-	4	-	-	272082-9	.Kolvsats	.Piston kit	2	STD MARKED G	0440	
									OD 0,03 MM	0460	
	-	4	-	-	272083-7	.Kolvsats	.Piston kit	2	OD 0,38 MM	0500	
	-	4	-	-	272084-5	.Kolvsats	.Piston kit	2	OD 0,76 MM	0540	
	-	1	-	-		Kolvsats, kmpl	Piston kit, cpl	8	12) B19E	0570	
	-	4	-	-	272056-3	.Kolvsats	.Piston kit	2	STD MARKED D	0580	
	-	4	-	-	272057-1	.Kolvsats	.Piston kit	2	STD MARKED G	0620	
									OD 0,03 MM	0640	
	-	4	-	-	272058-9	.Kolvsats	.Piston kit	4	OD 0,38 MM	0680	
	-	4	-	-	272059-7	.Kolvsats	.Piston kit	5	OD 0,76 MM	0720	
	-	1	-	-		Kolvsats, kmpl	Piston kit, cpl	8	13) B19E	0750	
	-	4	-	-	272060-5	.Kolvsats	.Piston kit	2	STD MARKED D	0760	
	-	4	-	-	272061-3	.Kolvsats	.Piston kit	2	STD MARKED G	0800	
									OD 0,03 MM	0820	
	-	4	-	-	272062-1	.Kolvsats	.Piston kit	4	OD 0,38 MM	0860	
	-	4	-	-	272063-9	.Kolvsats	.Piston kit	5	OD 0,76 MM	0900	
	-	1	-	-		Kolvsats, kmpl	Piston kit, cpl	8	25) B19E	0930	
	-	4	-	-	272081-1	.Kolvsats	.Piston kit	2	STD MARKED D	0980	
	-	4	-	-	272082-9	.Kolvsats	.Piston kit	2	STD MARKED G	1000	
									OD 0,03 MM	1040	
	-	4	-	-	272083-7	.Kolvsats	.Piston kit	2	OD 0,38 MM	1080	
	-	4	-	-	272084-5	.Kolvsats	.Piston kit	2	OD 0,76 MM	1110	
	-	1	-	-		Kolvsats, kmpl	Piston kit, cpl	8	B19ET	1130	
	-	4	-	-	272077-9	.Kolvsats	.Piston kit	2	STD MARKED D	1160	
	-	4	-	-	272078-7	.Kolvsats	.Piston kit	2	STD MARKED G	1180	
									OD 0,03 MM	1200	
	-	4	-	-	272079-5	.Kolvsats	.Piston kit	4	OD 0,38 MM	1220	
	-	4	-	-	272080-3	.Kolvsats	.Piston kit	5	OD 0,76 MM	1260	
	-	-	1	-		Kolvsats, kmpl	Piston kit, cpl	8	14) B21A 91/93 OCTANE	1290	
	-	-	4	-	272044-9	.Kolvsats	.Piston kit	2	STD MARKED D	1300	
	-	-	4	-	272045-6	.Kolvsats	.Piston kit	2	STD MARKED G	1340	
									OD 0,03 MM	1360	
	-	-	4	-	272046-4	.Kolvsats	.Piston kit	4	OD 0,50 MM	1400	
	-	-	4	-	272047-2	.Kolvsats	.Piston kit	5	OD 1,00 MM	1440	

10. B17A(498790,498791).

11. B17A(498800,498801,498850,498851,498930,498931).

12. B19E(498752,498753,498808,498809,498862,498863).

13. B19E(498938,498939).

14. B21A(498754,498755,498758,498759,498763-498767,498810, 498811,498814-498819,498874-498877,498908,498909,498914,498915,498926,498927).

25. B19E(498836,498837).

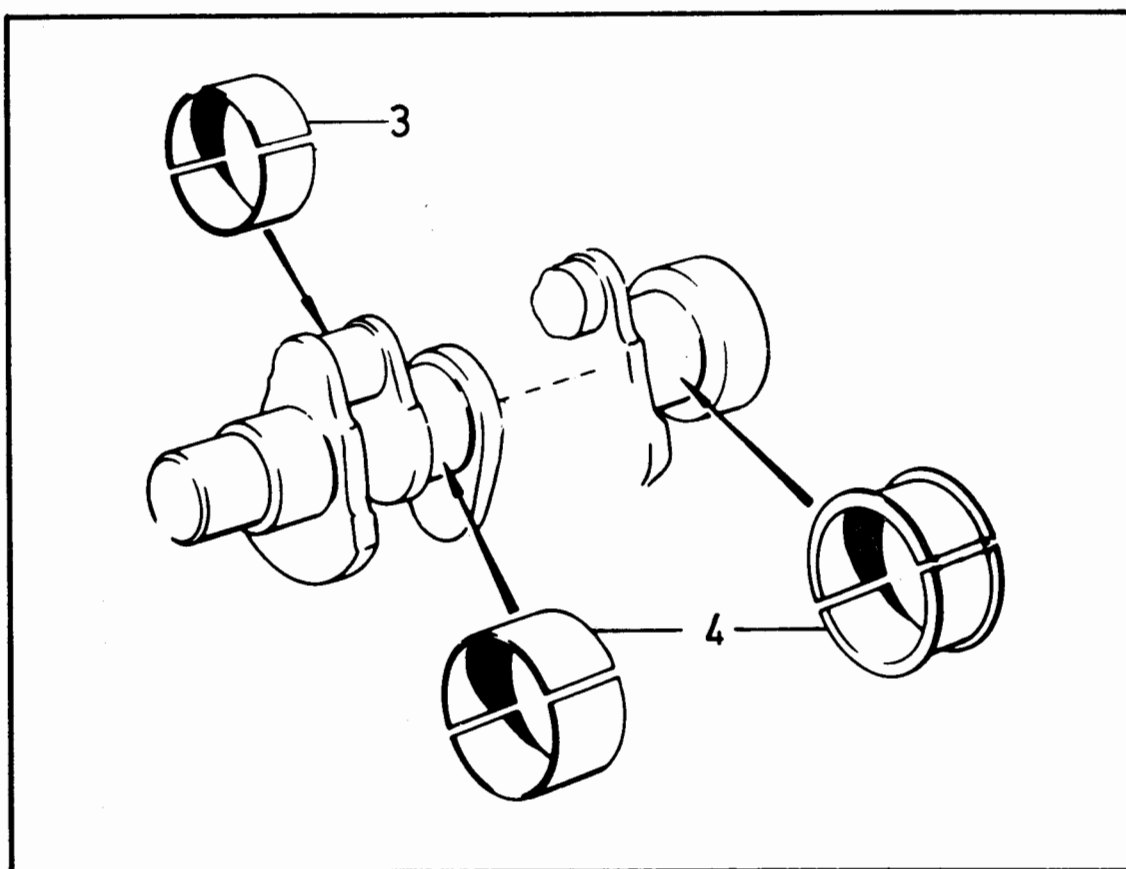
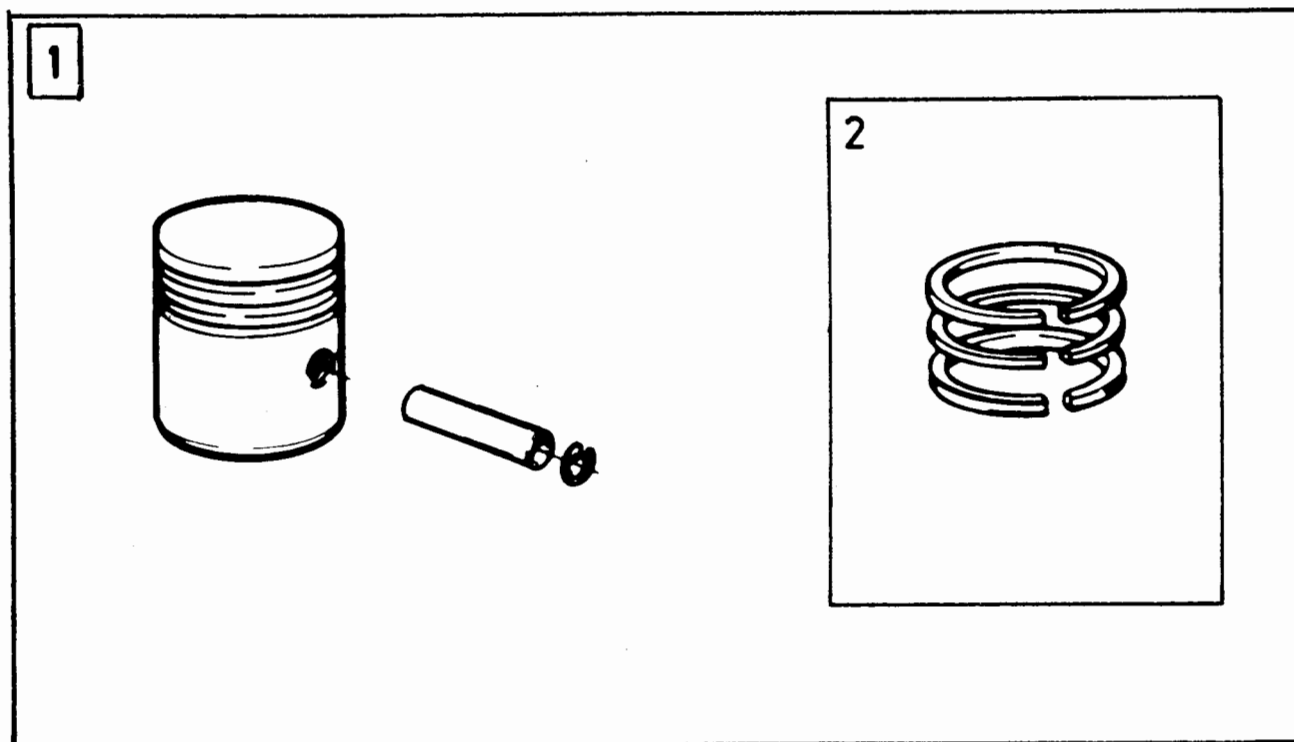

VOLVO PARTS  
1 101 31542  
(111:1)

240 - 260 series  
1979 - 1984Reservdelskatalog  
Parts Catalogue

8-H23

**VOLVO**

Sida Page	Grupp Group	Reparationssatser grupp 2a.		Repair kits group 2a.		Illustration	0051				
10	10a	kolvsats, kolvringsats, vevlagersats, ramlagersats		piston kit, piston ring kit, big end bearing kit, main bearing kit		31542 1984-12					
Pos. Fig.	Antal/Quantity				Artikel nr Part No	Benämning	Description	Sats Kit	B P S R	Anmärkning Notes	
-	-	-	1	-		Kolvsats, kmpl	Piston kit, cpl	8	15)	B21A 97/98 OCTANE	1470
-	-	-	4	-	272040-7	.Kolvsats	.Piston kit	2	STD	MARKED D	1480
-	-	-	4	-	272041-5	.Kolvsats	.Piston kit	2	STD	MARKED G	1520
-	-	-	4	-	272042-3	.Kolvsats	.Piston kit	4	OD 0,03 MM		1540
-	-	-	4	-	272043-1	.Kolvsats	.Piston kit	5	OD 0,50 MM		1580
-	-	-	1	-		Kolvsats, kmpl	Piston kit, cpl	8	26)	B21A 97/98 OCTANE	1620
-	-	-	4	-	272094-4	.Kolvsats	.Piston kit	2	STD	MARKED D	1650
-	-	-	4	-	272095-1	.Kolvsats	.Piston kit	2	STD	MARKED G	1660
-	-	-	4	-	272096-9	.Kolvsats	.Piston kit	4	OD 0,03 MM		1700
-	-	-	4	-	272097-7	.Kolvsats	.Piston kit	5	OD 0,50 MM		1720
-	-	-	1	-		Kolvsats, kmpl	Piston kit, cpl	8	B21E, B21F		1830
-	-	-	4	-	272040-7	.Kolvsats	.Piston kit	2	STD	MARKED D	1840
-	-	-	4	-	272041-5	.Kolvsats	.Piston kit	2	STD	MARKED G	1880
-	-	-	4	-	272042-3	.Kolvsats	.Piston kit	4	OD 0,03 MM		1900
-	-	-	4	-	272043-1	.Kolvsats	.Piston kit	5	OD 0,50 MM		1940
-	-	-	1	-		Kolvsats, kmpl	Piston kit, cpl	8	B21ET, B21FT		2010
-	-	-	4	-	272064-7	.Kolvsats	.Piston kit	2	STD	MARKED D	2020
-	-	-	4	-	272065-4	.Kolvsats	.Piston kit	2	STD	MARKED G	2060
-	-	-	4	-	272066-2	.Kolvsats	.Piston kit	4	OD 0,03 MM		2080
-	-	-	4	-	272067-0	.Kolvsats	.Piston kit	5	OD 0,50 MM		2120
-	-	-	-	1		Kolvsats, kmpl	Piston kit, cpl	8	16)	B23A 91/93 OCTANE	2160
-	-	-	4	-	272073-8	.Kolvsats	.Piston kit	2	STD	MARKED D	2190
-	-	-	4	-	272074-6	.Kolvsats	.Piston kit	2	STD	MARKED G	2200
-	-	-	4	-	272075-3	.Kolvsats	.Piston kit	4	OD 0,03 MM		2240
-	-	-	4	-	272076-1	.Kolvsats	.Piston kit	5	OD 0,30 MM		2260
-	-	-	1	-		Kolvsats, kmpl	Piston kit, cpl	8	17)	B23A 97/98 OCTANE	2300
-	-	-	4	-	272068-8	.Kolvsats	.Piston kit	2	STD	MARKED D	2340
-	-	-	4	-	272069-6	.Kolvsats	.Piston kit	2	STD	MARKED G	2370
-	-	-	4	-	272070-4	.Kolvsats	.Piston kit	4	OD 0,03 MM		2380
-	-	-	4	-	272071-2	.Kolvsats	.Piston kit	5	OD 0,30 MM		2420
-	-	-	1	-		Kolvsats, kmpl	Piston kit, cpl	8	OD 0,60 MM		2440
-	-	-	-	-				8	B23E, B23F,		2480
-	-	-	-	-					EXCL B23E(498786),		2520
-	-	-	-	-					EXCL B23F(499890,		2550
-	-	-	-	-					499846,499944)		2551
-	-	-	4	-	272068-8	.Kolvsats	.Piston kit	2	STD	MARKED D	2553
-	-	-	4	-	272069-6	.Kolvsats	.Piston kit	2	STD	MARKED G	2560
-	-	-	4	-	272070-4	.Kolvsats	.Piston kit	4	OD 0,03 MM		2660
-	-	-	4	-	272071-2	.Kolvsats	.Piston kit	5	OD 0,30 MM		2680
-	-	-	1	-		Kolvsats, kmpl	Piston kit, cpl	8	OD 0,60 MM		2780
-	-	-	4	-	272036-5	.Kolvsats	.Piston kit	2	B23E(498786)		2910
-	-	-	4	-	272037-3	.Kolvsats	.Piston kit	2	STD	MARKED D	2980
-	-	-	4	-	272038-1	.Kolvsats	.Piston kit	2	STD	MARKED G	3020
-	-	-	4	-	272039-9	.Kolvsats	.Piston kit	2	OD 0,03 MM		3040
-	-	-	4	-	272098-5	.Kolvsats	.Piston kit	2	OD 0,30 MM		3080
-	-	-	4	-	272099-3	.Kolvsats	.Piston kit	2	OD 0,60 MM		3120
-	-	-	1	-		Kolvsats, kmpl	Piston kit, cpl	8	B23F(499890,499846,		3150
-	-	-	-	-					499944)		3151
-	-	-	4	-	272098-5	.Kolvsats	.Piston kit	2	STD	MARKED D	3160
-	-	-	4	-	272099-3	.Kolvsats	.Piston kit	2	STD	MARKED G	3200
-	-	-	-	-					OD 0,03 MM		3210

15. B21A(498756,498757,498760,498761,498794,498812,498813, 498838,498839,498864,498865,498868-498871,498918,498919, 498940-498947,498980,498981,498980-498983).

16. B23A(498970,498971,498988,498989,498994,498995,499702, 499703,499712,499713,499842,499843,499886,499887,499950, 499951).

17. B23A(498910,498911,498968,498969,498990,498991,498980- 499811,499830-499833,499906).

26. B21A(499840,499841,499908).

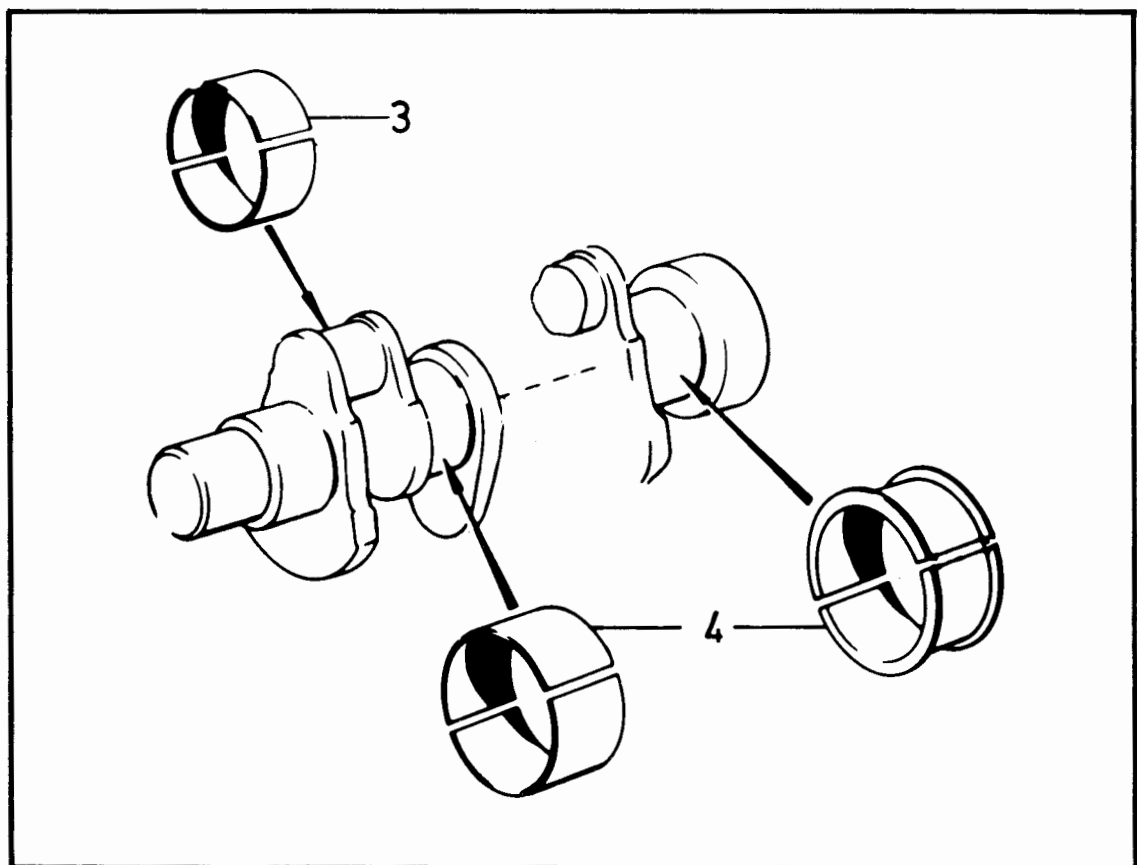
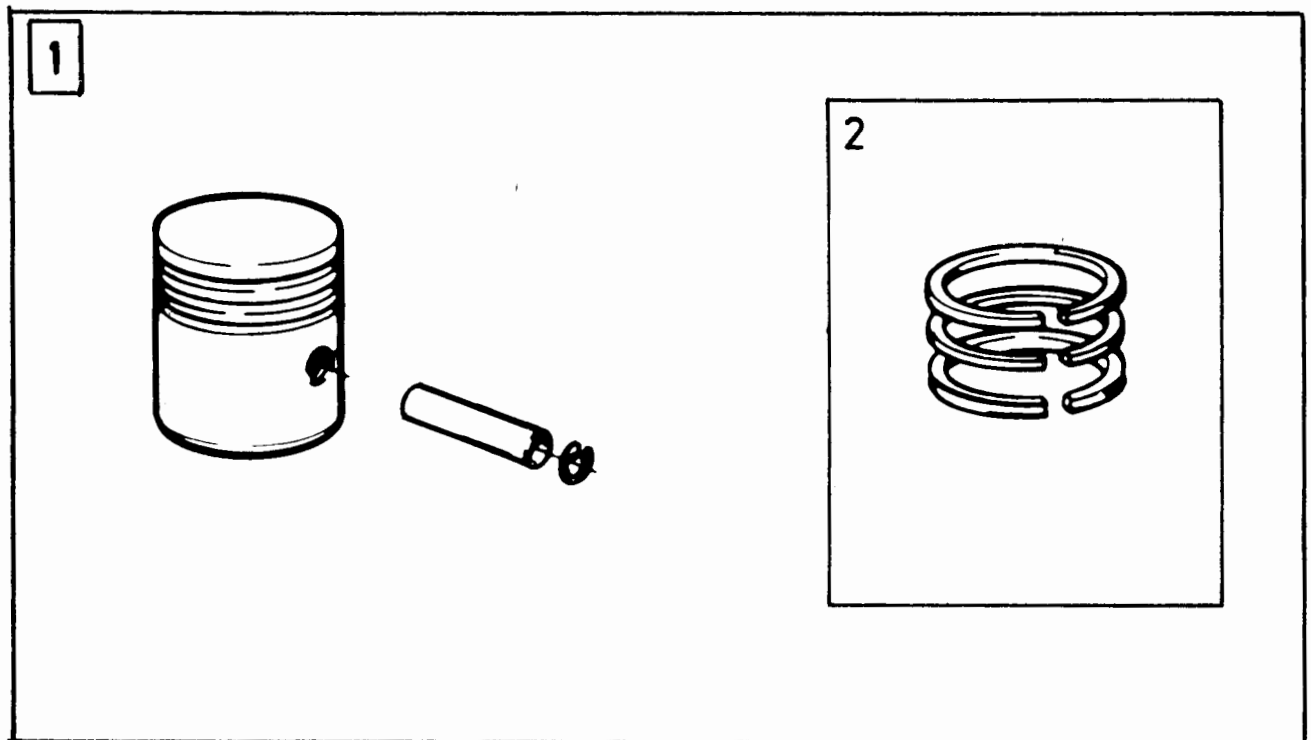

VOLVO PARTS  
1 101 31542  
(111:1)



240 - 260 series  
1979 - 1984Reservdelskatalog  
Parts Catalogue

8-101

**VOLVO**

Sida Page	Grupp Group	Reparationssatser grupp 2a. kolvsats, kolvringsats, vevlagersats, ramlagersats				Repair kits group 2a. piston kit, piston ring kit, big end bearing kit, main bearing kit				Illustration 31542 1984-12	0051
12	10a										
Pos. Fig.	Antal/Quantity				Artikel nr Part No	Benämning	Description	Sats Kit	B P S R	Anmärkning Notes	
2	-	-	-	4	272100-9	..Kolvsats	..Piston kit	4	OD 0,30 MM	3260	
	-	-	-	4	272101-7	..Kolvsats	..Piston kit	5	OD 0,60 MM	3300	
	4	4	-	-	275334-1	..Kolvringsats	..Piston ring set	2	18) EXCL B19ET STD	3340	
	4	4	-	-	275335-8	..Kolvringsats	..Piston ring set	3	18) EXCL B19ET OD 0,38 MM	3360	
	4	4	-	-	275336-6	..Kolvringsats	..Piston ring set	5	18) EXCL B19ET OD 0,76 MM	3380	
	4	4	-	-	275344-0	..Kolvringsats	..Piston ring set	S 2	19) EXCL B19ET STD	3400	
	4	4	-	-	275345-7	..Kolvringsats	..Piston ring set	S 4	19) EXCL B19ET OD 0,38 MM	3420	
	4	4	-	-	275346-5	..Kolvringsats	..Piston ring set	S 5	19) EXCL B19ET OD 0,76 MM	3440	
	-	4	-	-	275351-5	..Kolvringsats	..Piston ring set	S 2	B19ET STD	3460	
	-	4	-	-	275352-3	..Kolvringsats	..Piston ring set	S 4	B19ET OD 0,38 MM	3480	
	-	4	-	-	275353-1	..Kolvringsats	..Piston ring set	S 5	B19ET OD 0,76 MM	3500	
	-	-	4	-	275337-4	..Kolvringsats	..Piston ring set	2	20) EXCL B21ET,B21FT STD	3520	
	-	-	4	-	275338-2	..Kolvringsats	..Piston ring set	5	20) EXCL B21ET,B21FT OD 0,50 MM	3540	
	-	-	4	-	275339-0	..Kolvringsats	..Piston ring set	5	20) EXCL B21ET,B21FT OD 1,00 MM	3560	
	-	-	4	-	275340-8	..Kolvringsats	..Piston ring set	S 2	21) EXCL B21ET,B21FT STD	3580	
	-	-	4	-	275341-6	..Kolvringsats	..Piston ring set	S 4	21) EXCL B21ET,B21FT OD 0,50 MM	3600	
	-	-	4	-	275342-4	..Kolvringsats	..Piston ring set	S 5	21) EXCL B21ET,B21FT OD 1,00 MM	3620	
	-	-	4	-	275347-3	..Kolvringsats	..Piston ring set	S 2	B21ET, B21FT STD	3640	
	-	-	4	-	275348-1	..Kolvringsats	..Piston ring set	S 4	B21ET, B21FT OD 0,50 MM	3660	
	-	-	4	-	275349-9	..Kolvringsats	..Piston ring set	S 5	B21ET, B21FT OD 1,00 MM	3680	
3	-	-	-	4	275331-7	..Kolvringsats	..Piston ring set	S 2	STD	3700	
	-	-	-	4	275332-5	..Kolvringsats	..Piston ring set	S 5	OD 0,30 MM	3720	
	-	-	-	4	275333-3	..Kolvringsats	..Piston ring set	S 5	OD 0,60 MM	3740	
	1	1	1	1	271063-0	Vevlagersats	Big end bearing kit	2	STD	3760	
4	1	1	1	1	271064-8	Vevlagersats	Big end bearing kit	5	UD 0,25 MM	3780	
	1	1	1	1	271065-5	Vevlagersats	Big end bearing kit	5	UD 0,50 MM	3800	
	1	1	1	1	271214-9	Ramlagersats	Main bearing kit	2	STD	3820	
	1	1	1	1	271215-6	Ramlagersats	Main bearing kit	5	UD 0,25 MM	3840	
	1	1	1	1	271216-4	Ramlagersats	Main bearing kit	5	UD 0,50 MM	3860	

18. B17A(498790,498791), B19A(498750,498751,498792, 498796- 498799), B19E(498752,498753).

19. B17A(498800,498801,498850,498851,498930,498931), B19A(498802,498803,498842,498845,498856-498861,498932-498937,498992,498996,498997,499710,499874-499877,499848, 499849), B19K, B19E(498808,498809,498862,498863,498938,498939,498936,498937).

20. B21A(498754-498767,498794), B21E(498772) MO -2991, B21E(498773) MO -4662, B21E(498774) MO -5426, B21E(498775) MO -2892, B21F(498778-498783,498788,498789).

21. B21A(498810-498819,498838,498839,498864-498927,498940- 498947,498980,498981,498984,498988-498983,4989908), B21E(498772) MO 2992-, B21E(498773) MO 4663-, B21E(498774) MO 5427-, B21E(498775) MO 2893-, B21E(498776,498824-498828,498916,498917,498924,498925,498954,498955), B21F(498830-498833,498848,498849,498892-498897,498920,498921,498960-498965,4989905).

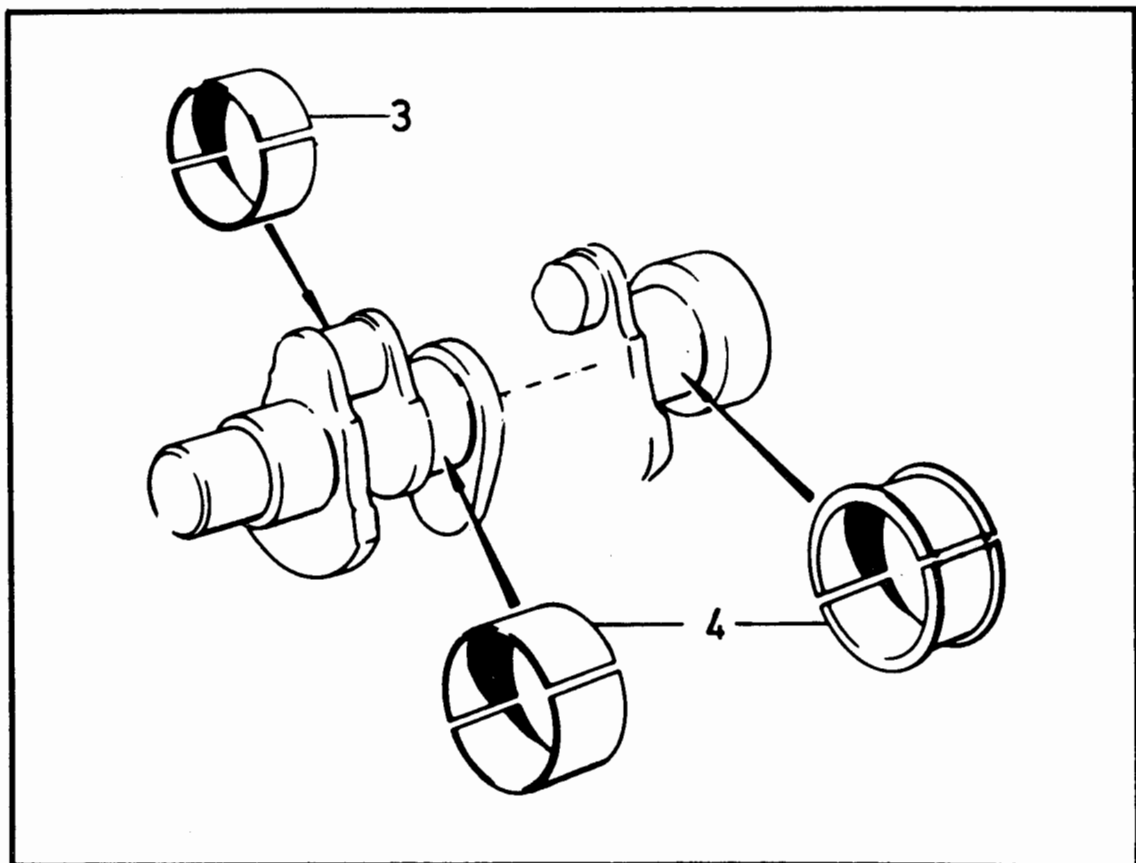
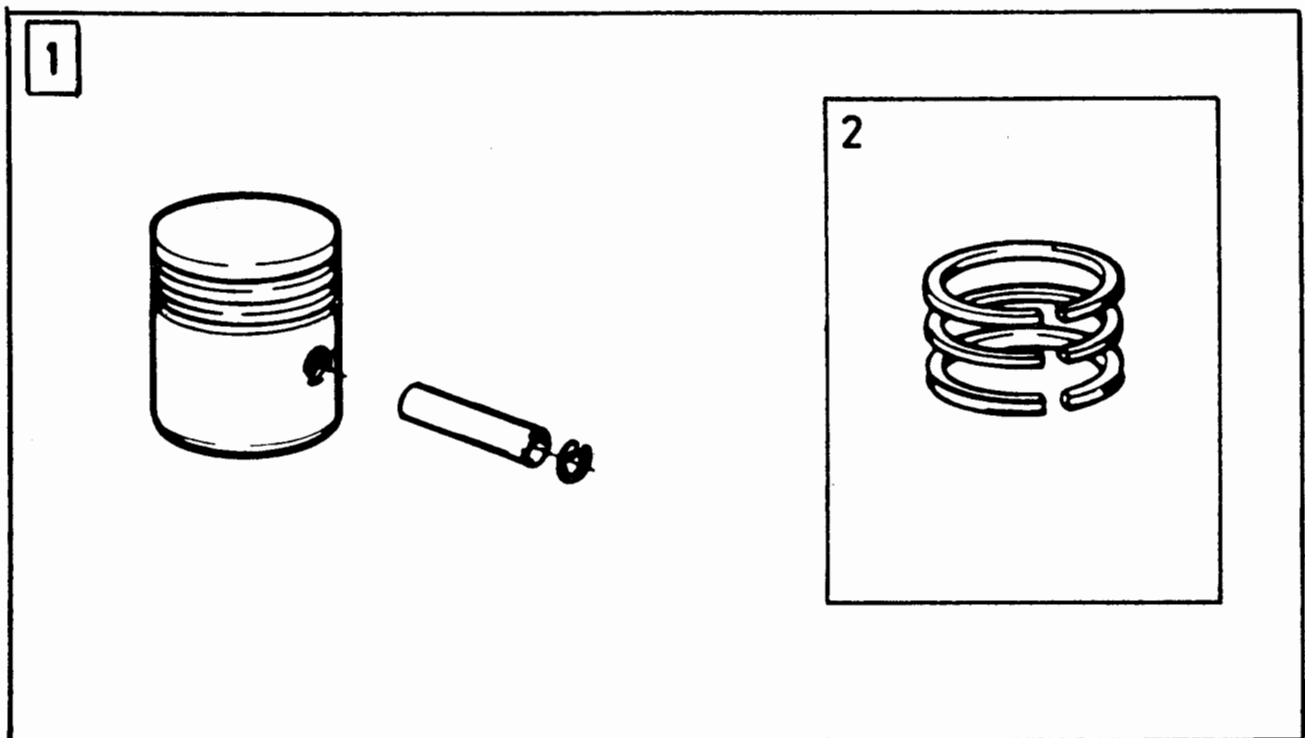

VOLVO PARTS  
1 101 31542  
(111:1)

240 - 260 series  
1979 - 1984

Reservdelskatalog  
Parts Catalogue

8-103

**VOLVO**

Sida Page	Grupp Group	Reparationssatser grupp 2a. servicesats, justerbrickssats, gummikuddesats				Repair kits group 2a. service kit, adjuster washer kit, rubber cushion kit				Illustration 37131 1984-12	0052
14	10a										
Pos. Fig.	Antal/Quantity				Artikel nr Part No	Benämning	Description	Sats Kit	B P S R	Anmärkning Notes	
	B17	B19	B21	B23							
1	-	1	1	1	273832-6	Servicesats .....	Service kit.....	2		B19A, B21A, B23A	0020
	-	1	1	1	273845-8	Servicesats .....	Service kit.....	1		B19E, B19ET, B21E, B21ET, B23E	0040
	-	-	1	1	274062-9	Servicesats .....	Service kit.....	1		B21F, B21FT, B23F	0041
1a	1	1	1	1	274035-5	Servicesats .....	Service kit.....	1		EXCL TURBO	0050
2	1	1	1	1	273699-9	Justerbrickssats, ventiler	Adjuster washer kit, valves	2			0055
3	1	1	1	1	1332645-9	Monteringshylsa för ventiltätning	Mounting cap for valve seal	2			0060
4	1	1	1	1	273911-8	Gummikuddesats, motorupphängning, V	Rubber cushion kit, engine mounting, L	2			0080
	1	1	1	1	273912-6	Gummikuddesats, motorupphängning, H	Rubber cushion kit, engine mounting, R	2		EXCL TURBO	0100
											0120
											0140
											0160
											0200

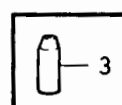
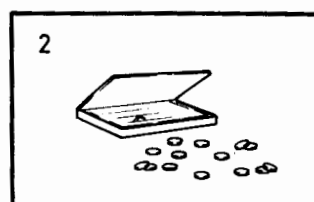
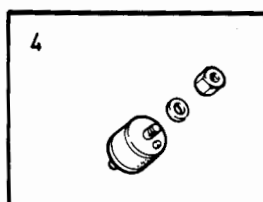
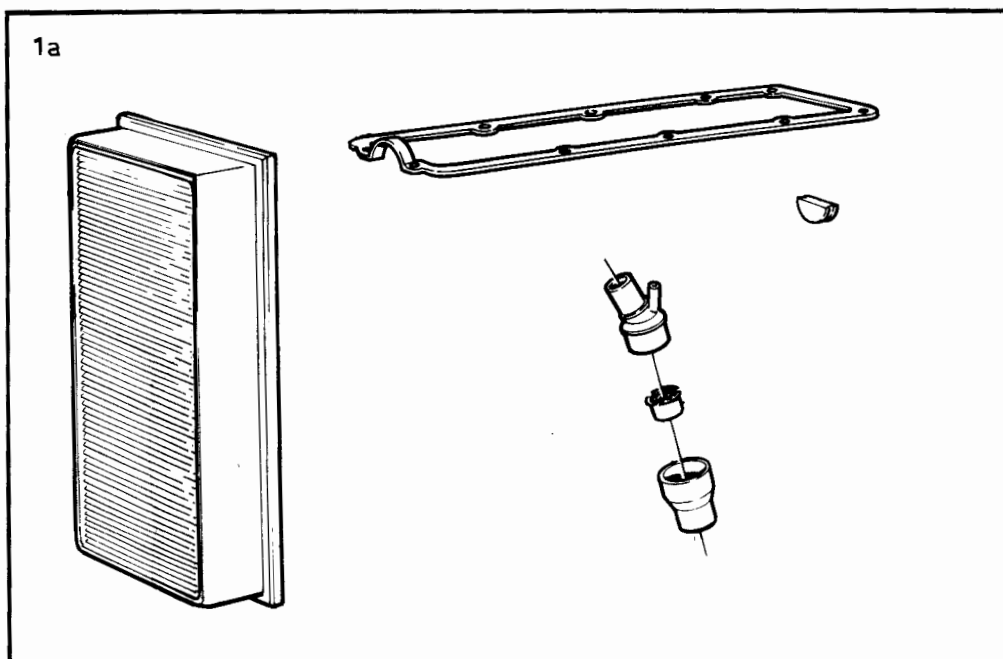
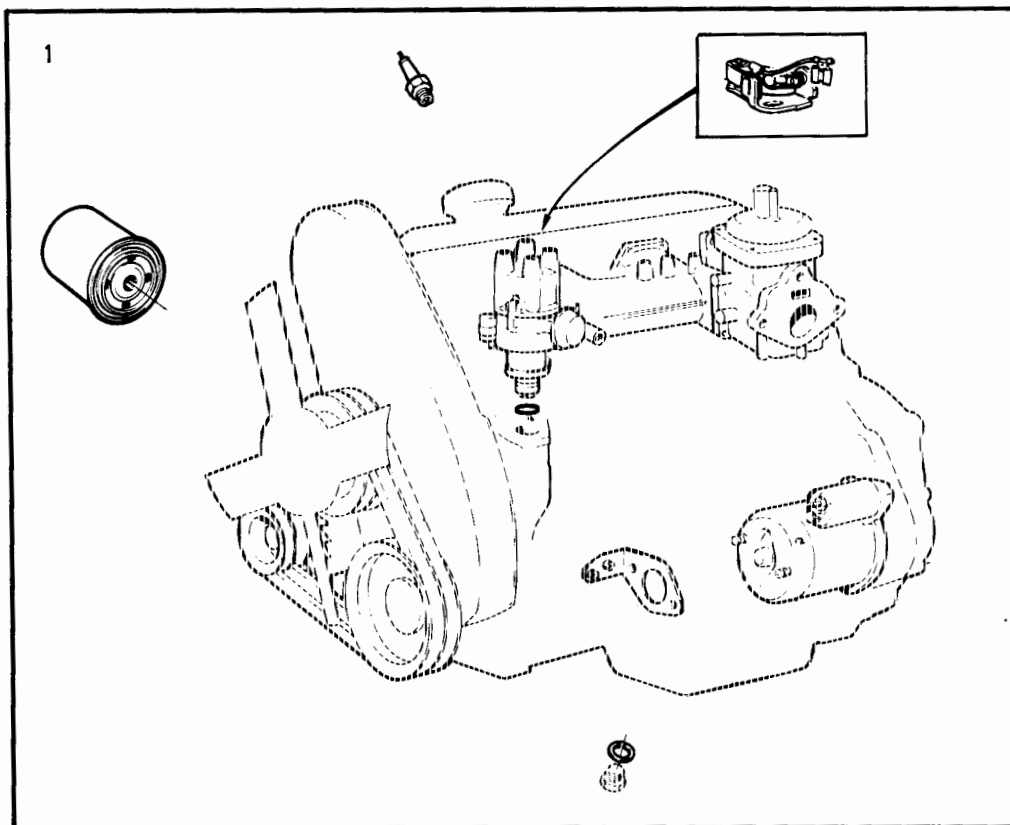

VOLVO PARTS  
1 101 37131  
(111:1)

240 - 260 series  
1979 - 1984

Reservdelskatalog  
Parts Catalogue

8-105

**VOLVO**

Sida Page	Grupp Group	Reparationssatser grupp 2a. packningssats helrenovering, sotning, insugnings-och avgasrör				Repair kits group 2a. gasket kit engine reconditioning, engine decarbonizing, manifolds				Illustration 32663 1984-12	0060
16	10a										
Pos. Fig.	Antal/Quantity				Artikel nr Part No	Benämning	Description	Sats Kit	B P S R	Anmärkning Notes	
1	-	-	-	-	275584-1	Packningssats, ..... helrenovering ..Tilläggsats, ..... helrenovering ..Packningssats, ..... sotning	Gasket kit, ..... engine reconditioning ..Complementary kit, ..... engine reconditioning ..Gasket kit, ..... decarbonizing	8 2 8			0020 0040 0060 0080 0100 0120
2	1	1	-	-	275599-9	..Packningssats insug- nings-och avgasrör	..Gasket kit, ..... manifolds	1			0140 0160
3	1	-	-	-	275588-2	..Tilläggsats, ..... sotning	..Complementary kit, ..... decarbonizing	2	B27A		0180 0200
	1	-	-	-	275583-3	..Tilläggsats, ..... sotning	..Complementary kit, ..... decarbonizing	2	B27E, B27F		0240 0260
	-	1	-	-	275733-4	..Tilläggsats, ..... sotning	..Complementary kit, ..... decarbonizing	2	B28A		0280 0300
	-	1	-	-	275732-6	..Tilläggsats, ..... sotning	..Complementary kit, ..... decarbonizing	2	B28E, B28F		0320 0340
4	1	1	-	-	275585-8	Oljepumpsats	Oil pump kit	2			0360
5	1	1	-	-	274063-7	Servicesats	Service kit	1			0380

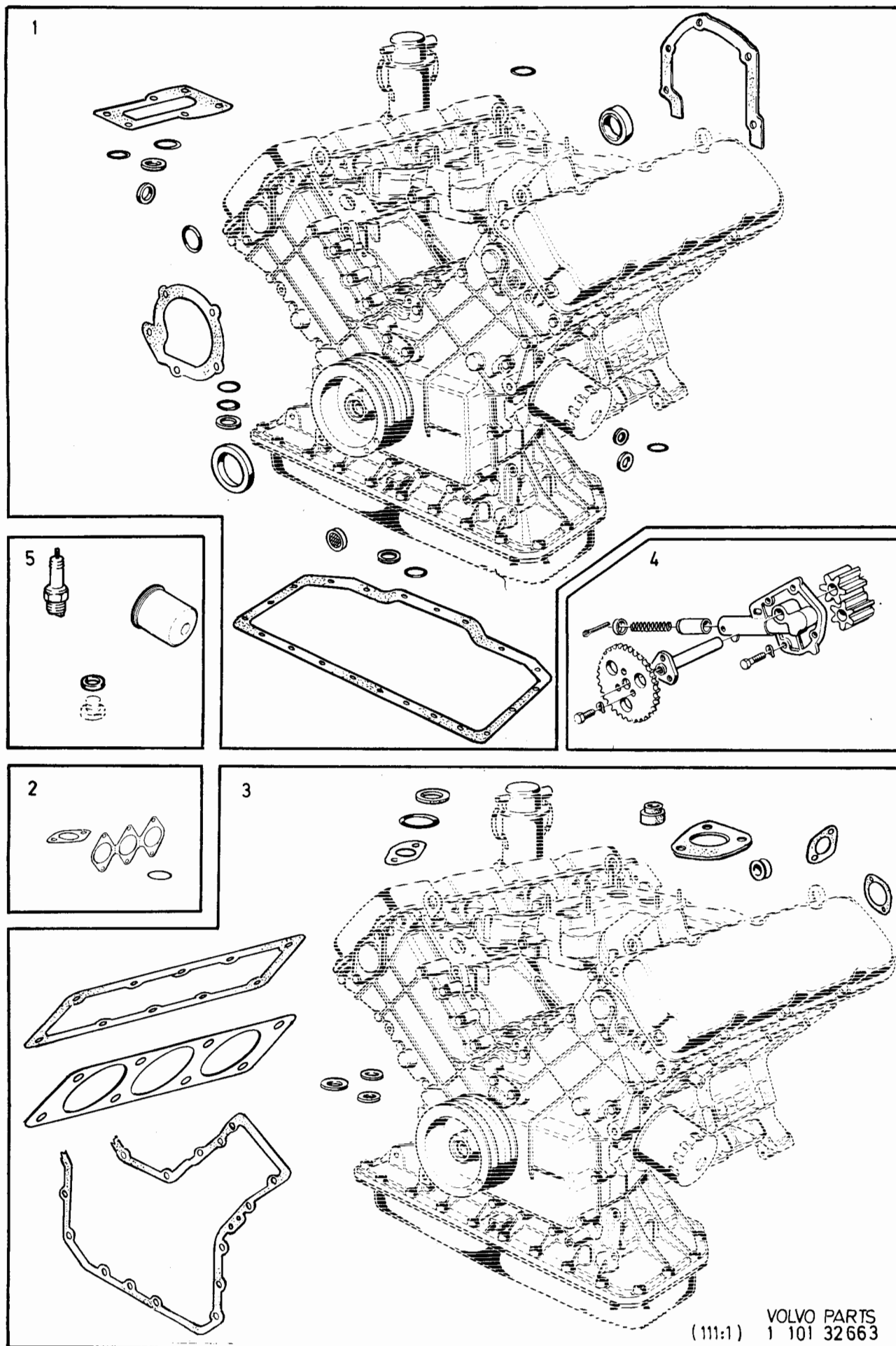

240 - 260 series  
1979 - 1984

Reservdelskatalog  
Parts Catalogue

8-107

**VOLVO**

Sida Page	Grupp Group	Reparationssatser grupp 2a. cyl.fodersats, kolvringsats, ram- och vevlagersats, tryckbrickssats				Repair kits group 2a. cyl.liner-and piston ring kit, main and big end bearing kit, washer kit				Illustration 31544 1984-12	0100
18	10a										
Pos. Fig.	Antal/Quantity				Artikel nr Part No	Benämning	Description	Sats Kit	B P S R	Anmärkning Notes	
	B27	B28									
1	6	-	-	-	275050-3	Cylinderfodersats .....	Cylinder liner kit.....	3		B27A,B27F	0020
	6	-	-	-	275058-6	Cylinderfodersats .....	Cylinder liner kit.....	3		B27E	0040
	-	6	-	-	275064-4	Cylinderfodersats .....	Cylinder liner kit.....	3		B28A,B28F	0060
	-	6	-	-	275067-7	Cylinderfodersats .....	Cylinder liner kit.....	3		B28E	0080
2	6	-	-	-	275319-2	.Kolvringsats.....	.Piston ring kit.....	S 2			0100
	-	6	-	-	275343-2	.Kolvringsats.....	.Piston ring kit.....	S 2			0120
3	1	1	-	-	271069-7	Vevlagersats .....	Big end bearing kit.....	2		STD	0140
	1	1	-	-	271070-5	Vevlagersats .....	Big end bearing kit.....	5		UD 0,3 MM	0160
4	1	1	-	-	271220-6	Ramlagersats .....	Main bearing kit.....	2		STD	0180
	1	1	-	-	271221-4	Ramlagersats .....	Main bearing kit.....	5		UD 0,3 MM	0200
5	2	2	-	-	270455-9	Tryckbrickssats.....	Thrust washer kit.....	2		STD. TJ 2,3-2,35 MM	0220
	2	2	-	-	270456-7	Tryckbrickssats.....	Thrust washer kit.....	2		OD 0,10 MM	0240
	2	2	-	-	270457-5	Tryckbrickssats.....	Thrust washer kit.....	2		OD 0,15 MM	0260
	2	2	-	-	270458-3	Tryckbrickssats.....	Thrust washer kit.....	2		OD 0,20 MM	0280
6	12	12	-	-	273321-0	Vipparmssats.....	Rocher arm kit.....	4			0290

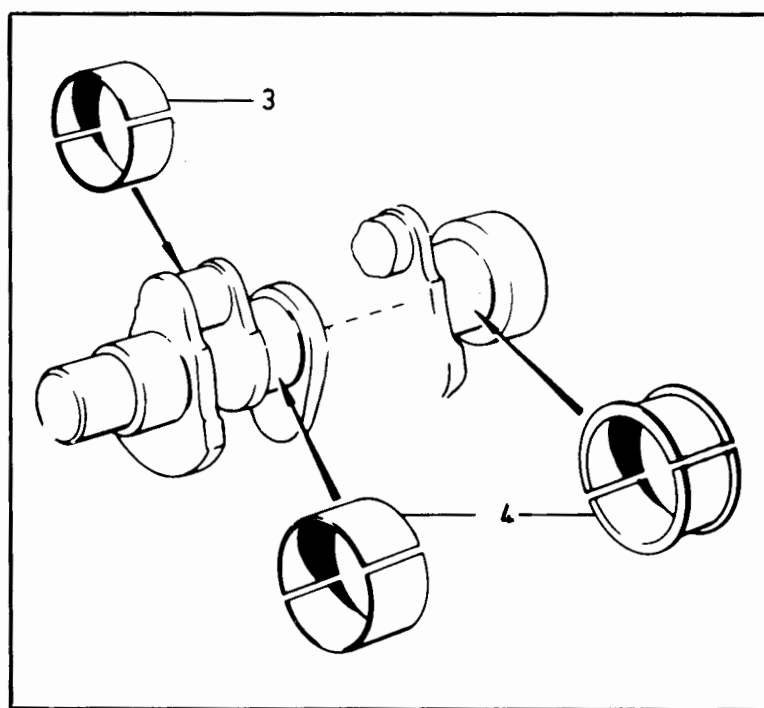
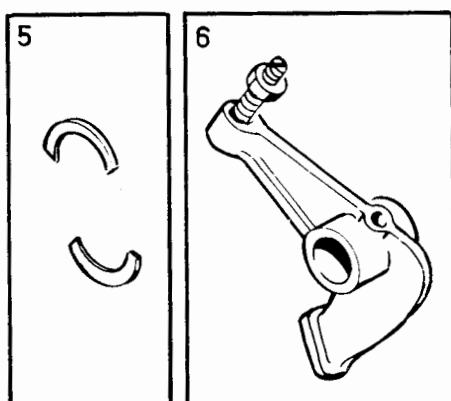
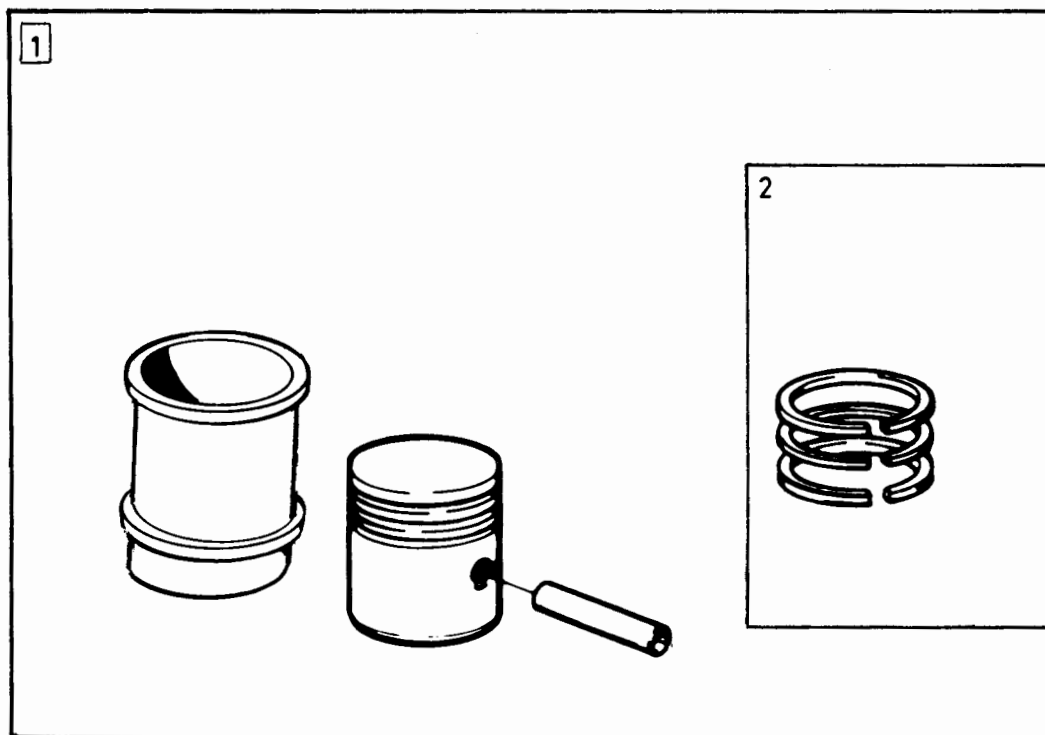

VOLVO PARTS  
1 101 31544  
(111:1)



240 - 260 series  
1979 - 1984

Reservdelskatalog  
Parts Catalogue

8-109

**VOLVO**

Sida Page	Grupp Group	Reparationssatser grupp 2a packningssats cylinderblock, insugnings- och avgasrör				Repair kits group 2a gasket kit cylinder block, manifolds				Illustration 31545 1984-12	0150
20	10a										
Pos. Fig.	Antal/Quantity				Artikel nr Part No	Benämning	Description	Sats Kit	B P S R	Anmärkning Notes	
	D20	D24									
1	1	-	-	-	275724-3	Packningssats, ..... cylinderblock	Gasket kit, ..... cylinder block	2			0020 0040
	-	1	-	-	275727-6	Packningssats, ..... cylinderblock	Gasket kit, ..... cylinder block	2			0060 0080
2	1	-	-	-	275723-5	Packningssats insug- ..... nings- och avgasrör	Gasket kit, ..... manifolds	1			0100 0120
	-	1	-	-	275726-8	Packningssats insug- ..... nings- och avgasrör	Gasket kit, ..... manifolds	1			0140 0150

2

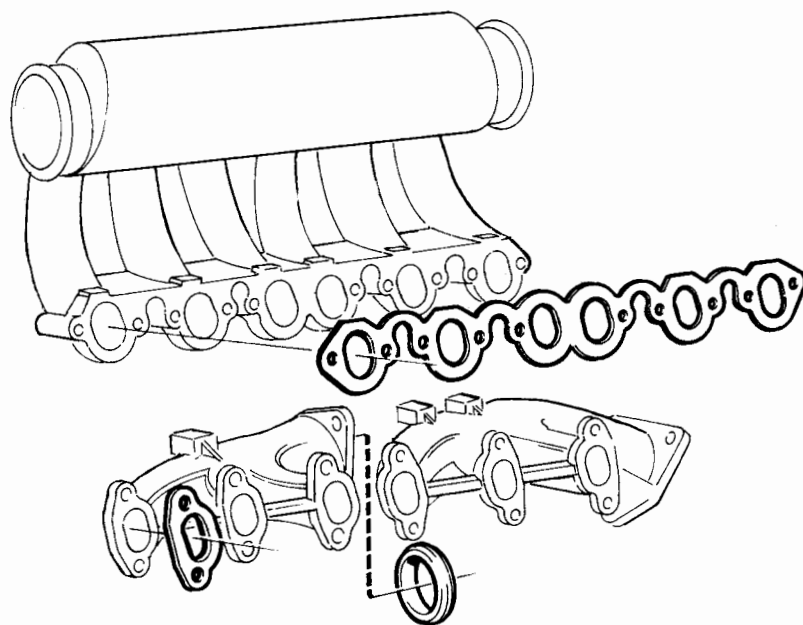

1

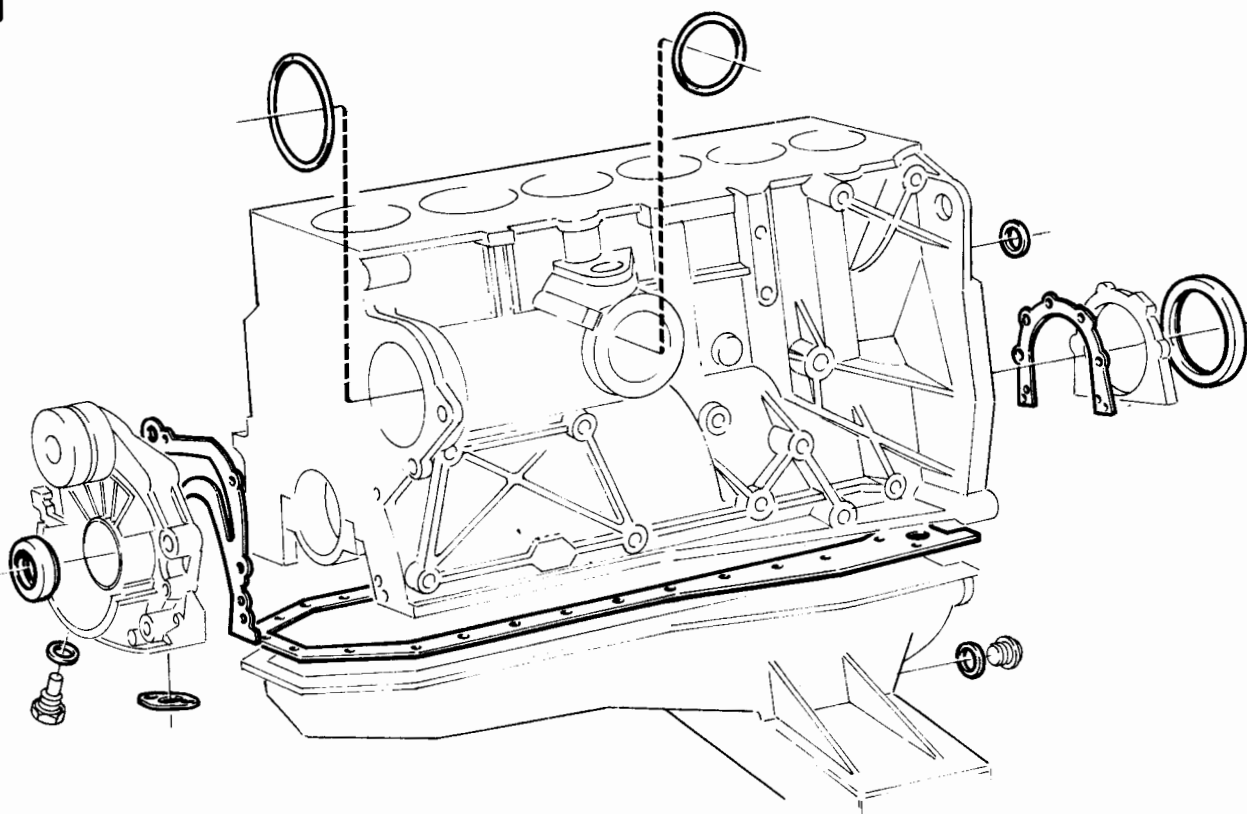

VOLVO PARTS  
1 101 31545  
(111:1)

240 - 260 series  
1979 - 1984

Reservdelskatalog  
Parts Catalogue 8-111

**VOLVO**

Sida Page	Grupp Group	Reparationssatser grupp 2a packningssats cylinderhuvud, ventilkåpa				Repair kits group 2a gasket kit cylinder head, valve casing				Illustration 34930 1984-12	0151
22	10a										
Pos. Fig.	Antal/Quantity				Artikel nr Part No	Benämning	Description	Sats Kit	B P S R	Anmärkning Notes	
1	1	-	-	-	275725-0	Packningssats, cylinderhuvud	Gasket kit, cylinder head	2		TID UTF. SE POS 4	0020
	1	-	-	-	275745-8	Packningssats, cylinderhuvud	Gasket kit, cylinder head	2		SEN UTF. SE POS 5	0030
	-	1	-	-	275728-4	Packningssats, cylinderhuvud	Gasket kit, cylinder head	2		6) D24(498700,498701) MO -41875	0040
	-	1	-	-	275746-6	Packningssats, cylinderhuvud	Gasket kit, cylinder head	2		7) D24(498700,498701) MO 41876-, D24(498704,498705)	0050
2	1	-	-	-	275720-1	Packningssats, ventilkåpa	Gasket kit, valve casing	1		TID UTF. SE POS 4	0060
	1	-	-	-	275743-3	Packningssats, ventilkåpa	Gasket kit, valve casing	1		SEN UTF. SE POS 5	0080
	-	1	-	-	275721-9	Packningssats, ventilkåpa	Gasket kit, valve casing	1		D24(498700,498701) MO OMKR -41875. SE POS 4	0100
	-	1	-	-	275744-1	Packningssats, ventilkåpa	Gasket kit, valve casing	1		D24(498700,498701) MO OMKR 41876-, D24(498704,498705). SE POS 5	0120
3	-	1	-	-	273838-3	Servicesats	Service kit	2		D24(498700,498701) MO OMKR -41875. SE POS 4	0140
	-	1	-	-	274021-5	Servicesats	Service kit	1		D24(498700,498701) MO OMKR 41876-, D24(498704,498705). SE POS 5	0160
4	12	14	-	-		Pinnskruv	Stud			TID UTF. SE GRUPP 2A	0200
5	12	14	-	-		Pinnskruv	Stud			SEN UTF. SE GRUPP 2A	0220
6	1	1	-	-	273871-4	Justerbrickssats, ventiler	Adjuster washer kit, valves	2			0240
7	1	-	-	-	273911-8	Gummikuddesats, motorupphängning, V	Rubber cushion kit, engine mounting, L	2			0260
	1	-	-	-	273912-6	Gummikuddesats, motorupphängning, H	Rubber cushion kit, engine mounting, R	2			0270

6. Motorer med skruvdimension M11 på skruvar för montering cylinderhuvud på cylinderblock. Engines with M11 bolts holding cylinder head to block. Moteurs avec vis de dimension M11 pour le montage des culasses de cylindre sur bloc-cylindres. Motoren mit M11- Zylinderkopfschrauben. Motores con tornillos de dimensin M11 para el montaje de la culata en el bloque. Motori con viti misura M11 per montaggio testate cilindri sul blocco cilindri.
7. Motorer med skruvdimension M12 på skruvar för montering cylinderhuvud på cylinderblock. Engines with M12 bolts holding cylinder head to block. Moteurs avec vis de dimension M12 pour le montage des culasses de cylindre sur bloc-cylindres. Motoren mit M12- Zylinderkopfschrauben. Motores con tornillos de dimensin M12 para el montaje de la culata en el bloque. Motori con viti misura M12 per montaggio testate cilindri sul blocco cilindri.

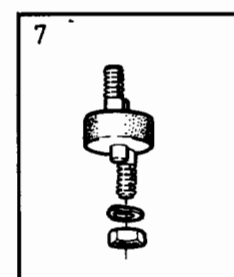
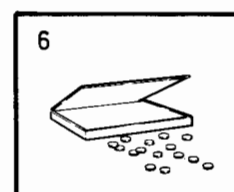
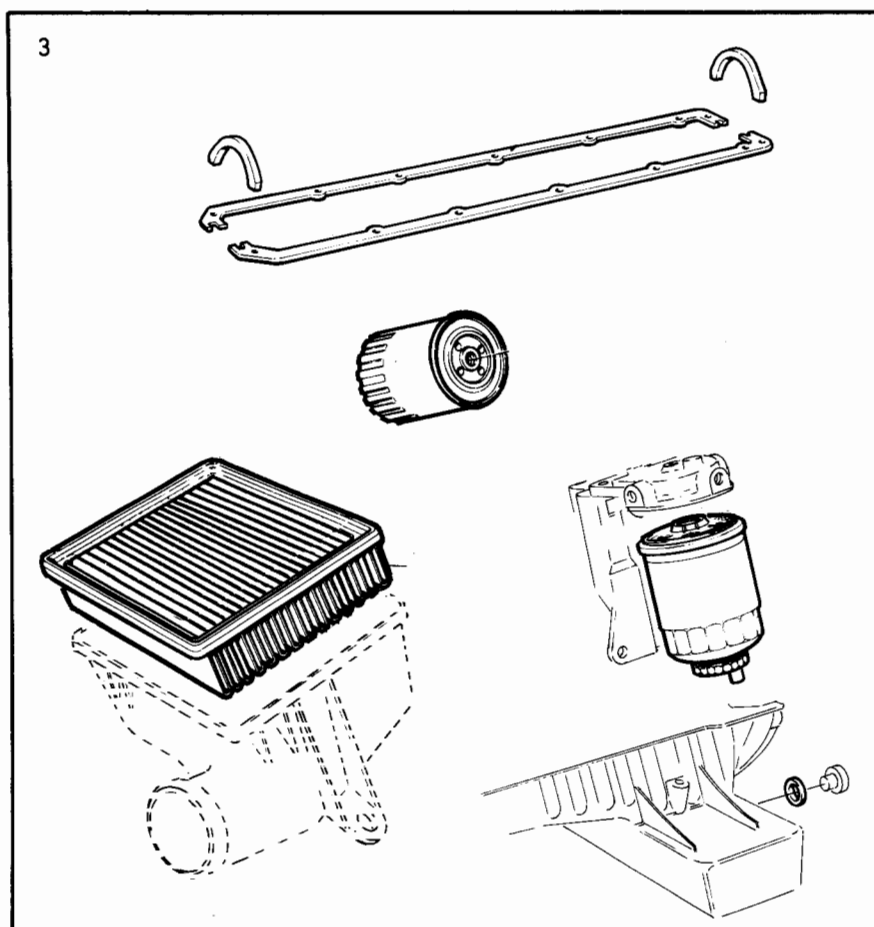
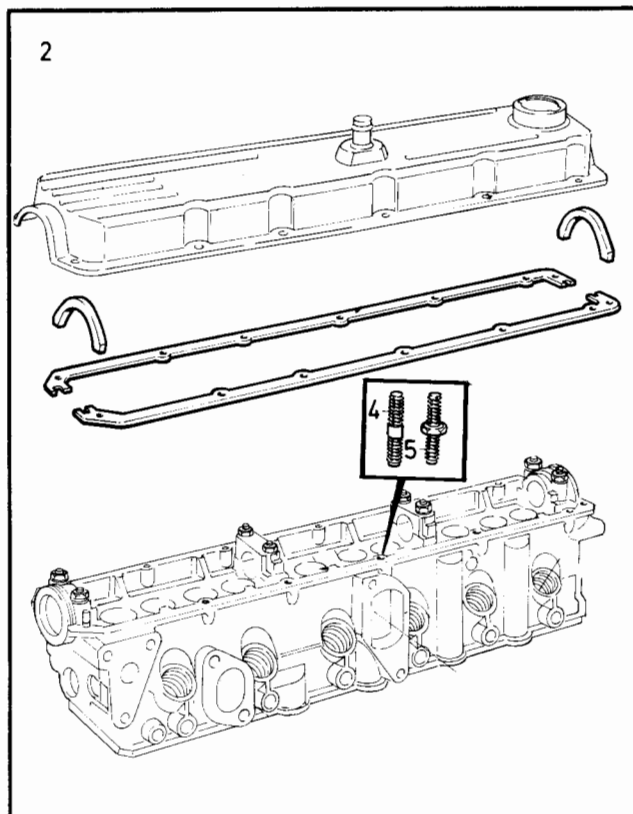
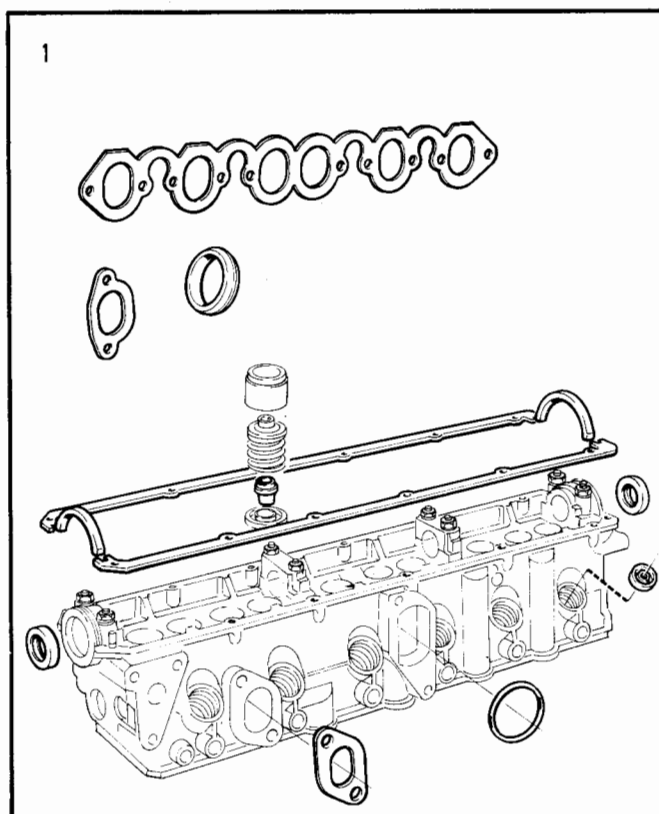

VOLVO PARTS  
1 101 34930  
(111:1)

240 - 260 series  
1979 - 1984Reservdelskatalog  
Parts Catalogue

8-113

**VOLVO**

Sida Page	Grupp Group	Reparationssatser grupp 2a kolvsats, kolvringsats		Repair kits group 2a piston kit, piston ring kit		Illustration 23795 1984-12	0152					
24	10a											
Pos. Fig.	Antal/Quantity				Artikel nr Part No	Benämning	Description	Sats Kit	B P S R	Anmärkning Notes		
	D20	D24										
1	1	1	-	-		Kolvsats, kmpl .....	Piston kit, cpl .....		8		0015	
	5	6	-	-	272072-0	.Kolvsats .....	.Piston kit .....		2	STD. D 76,48 MM	0020	
	5	6	-	-	272032-4	.Kolvsats .....	.Piston kit .....		2	STD. D 76,50 MM	0040	
	5	6	-	-	272033-2	.Kolvsats .....	.Piston kit .....		3	OD 0,25 MM	0060	
	5	6	-	-	272034-0	.Kolvsats .....	.Piston kit .....		4	OD 0,50 MM	0080	
	5	6	-	-	272035-7	.Kolvsats .....	.Piston kit .....		5	OD 1,00 MM	0100	
	2	5	6	-	-	275327-5	..Kolvringsats .....	..Piston ring kit .....	S	2	STD	0120
		5	6	-	-	275328-3	..Kolvringsats .....	..Piston ring kit .....	S	3	OD 0,25 MM	0140
		5	6	-	-	275329-1	..Kolvringsats .....	..Piston ring kit .....	S	4	OD 0,50 MM	0160
		5	6	-	-	275330-9	..Kolvringsats .....	..Piston ring kit .....	S	5	OD 1,00 MM	0180

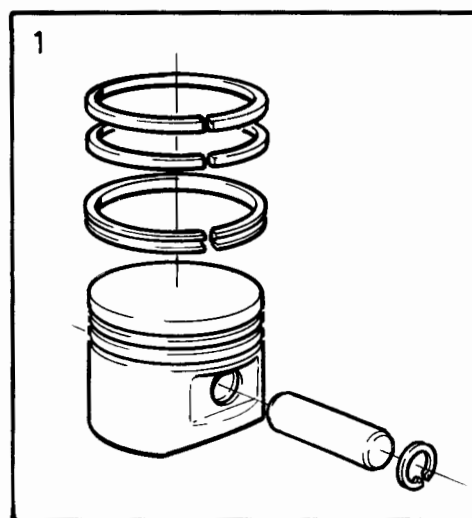
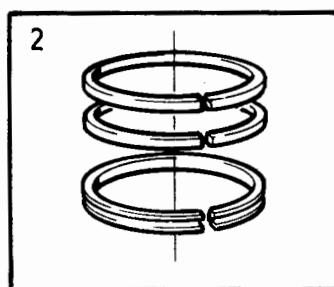

VOLVO PARTS  
1 101 23795  
(111:1)

240 - 260 series  
1979 - 1984

Reservdelskatalog  
Parts Catalogue

8-115

**VOLVO**

Sida Page	Grupp Group	Reparationssatser grupp 2a vevstakssats, vevlagersats, ramlagersats				Repair kits group 2a connecting rod kit, big end bearing kit, main bearing kit				Illustration 31547 1984-12	0200
26	10a										
Pos. Fig.	Antal/Quantity				Artikel nr Part No	Benämning	Description	Sats/ Kit	B/ P S R	Anmärkning Notes	
1	1	-	-	-	271078-8	Sats för byte av vevstakar	Kit for replacement connecting rods	3			0020
	-	1	-	-	271077-0	Sats för byte av vevstakar	Kit for replacement connecting rods	3			0040
	-	-	-	-		VEVLagersats FÖR EN LAGERTAPP	BIG END BEARING KIT FOR ONE BEARING JOURNAL				0060
											0080
											0100
											0120
											0140
											0160
2	5	6	-	-	270121-7	Vevlagersats	Big end bearing kit	2	STD		0180
	5	6	-	-	270122-5	Vevlagersats	Big end bearing kit	5	UD 0,25 MM		0200
	5	6	-	-	270123-3	Vevlagersats	Big end bearing kit	5	UD 0,50 MM		0220
	-	-	-	-		RAMLAGERSATS FÖR EN LAGERTAPP	MAIN BEARING KIT FOR ONE BEARING JOURNAL				0240
											0260
											0280
											0300
3	5	6	-	-	271222-2	Ramlagersats	Main bearing kit	2	STD		0320
	5	6	-	-	271223-0	Ramlagersats	Main bearing kit	5	UD 0,25 MM		0340
	5	6	-	-	271224-8	Ramlagersats	Main bearing kit	5	UD 0,50 MM		0360
	5	6	-	-	271225-5	Ramlagersats	Main bearing kit	5	UD 0,75 MM		0380
											0400
4	1	1	-	-	271226-3	Ramlagersats, flänslagerskål	Main bearing kit, flange bearing shell	2	STD		0420
	1	1	-	-	271227-1	Ramlagersats, flänslagerskål	Main bearing kit, flange bearing shell	5	UD 0,25 MM		0440
	1	1	-	-	271228-9	Ramlagersats, flänslagerskål	Main bearing kit, flange bearing shell	5	UD 0,50 MM		0460
	1	1	-	-	271229-7	Ramlagersats, flänslagerskål	Main bearing kit, flange bearing shell	5	UD 0,75 MM		0480
											0500
											0520
											0540
											0550

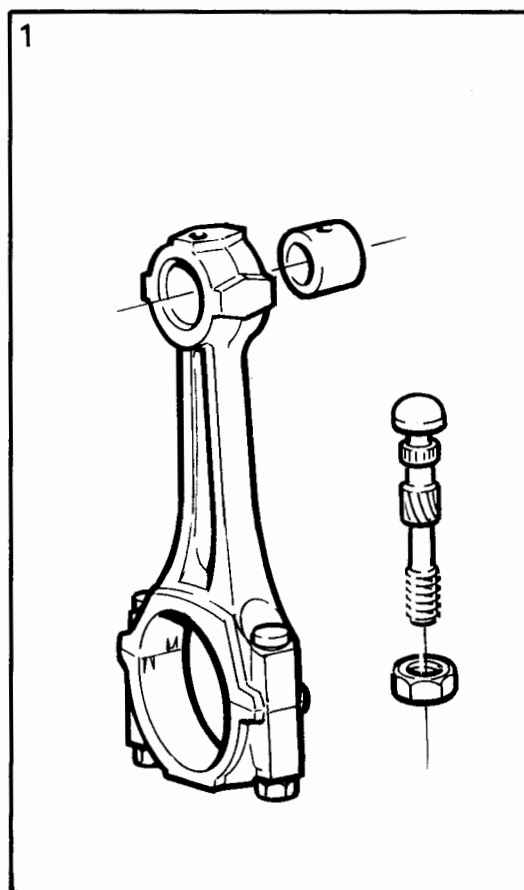
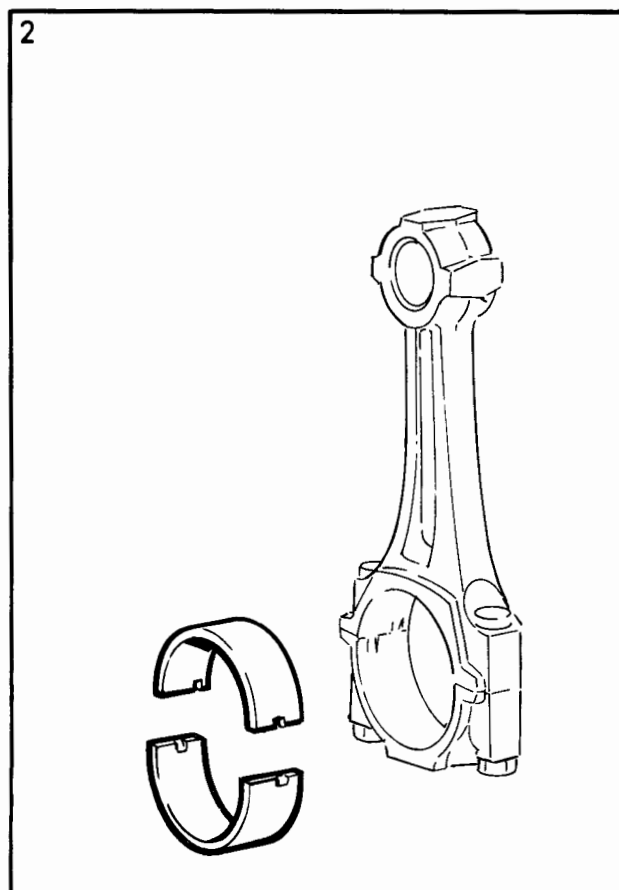
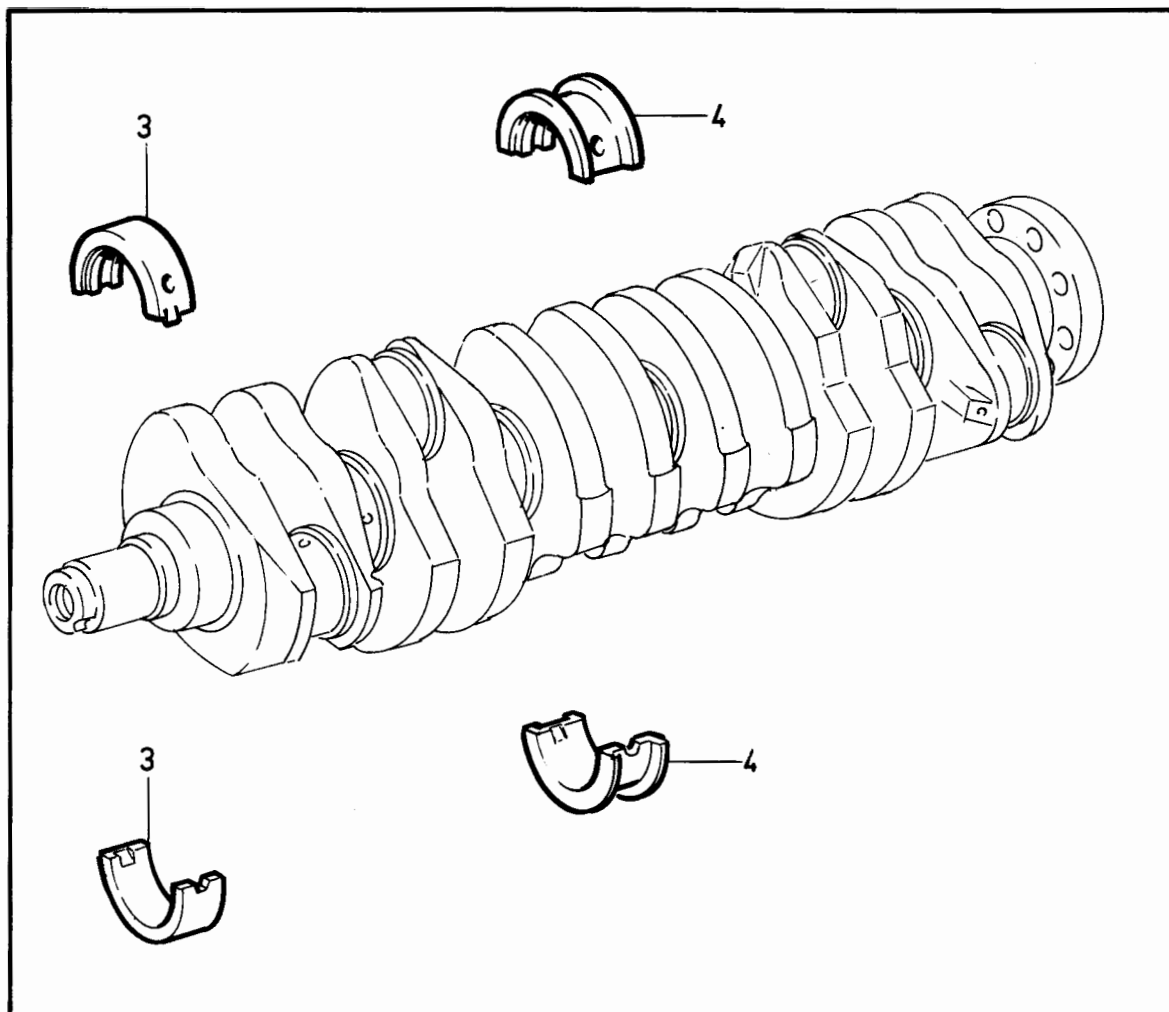

VOLVO PARTS  
1 101 31547  
(111:1)



240 - 260 series  
1979 - 1984

Reservdelskatalog  
Parts Catalogue

8-117

**VOLVO**

Sida Page	Grupp Group	Reparationssatser grupp 2b termostatsats				Repair kit group 2b thermostat kit				Illustration 27180 1984-12	0250
28	10a										
Pos. Fig.	Antal/Quantity				Artikel nr Part No	Benämning	Description	Sats Kit	B P S R	Anmärkning Notes	
	B17 B19	B21 B23	B27 B28	D20 D24							
1	1	1	-	-	275619-5	Sats för byte av vattenpump	Water pump replacement kit	2			0010
2	1	1	-	-	273459-8	Termostatsats	Thermostat kit	1	87C, 189F		0011
	1	1	-	-	273307-9	Termostatsats	Thermostat kit	1	92C, 197F		0020
	-	-	1	-	273320-2	Termostatsats	Thermostat kit	1	82C, 180F		0040
	-	-	1	-	273480-4	Termostatsats	Thermostat kit	1	87C, 189F		0060
	-	-	1	-	273364-0	Termostatsats	Thermostat kit	1	92C, 197F		0080
	-	-	-	1	273728-6	Termostatsats	Thermostat kit	1	87C, 189F		0100

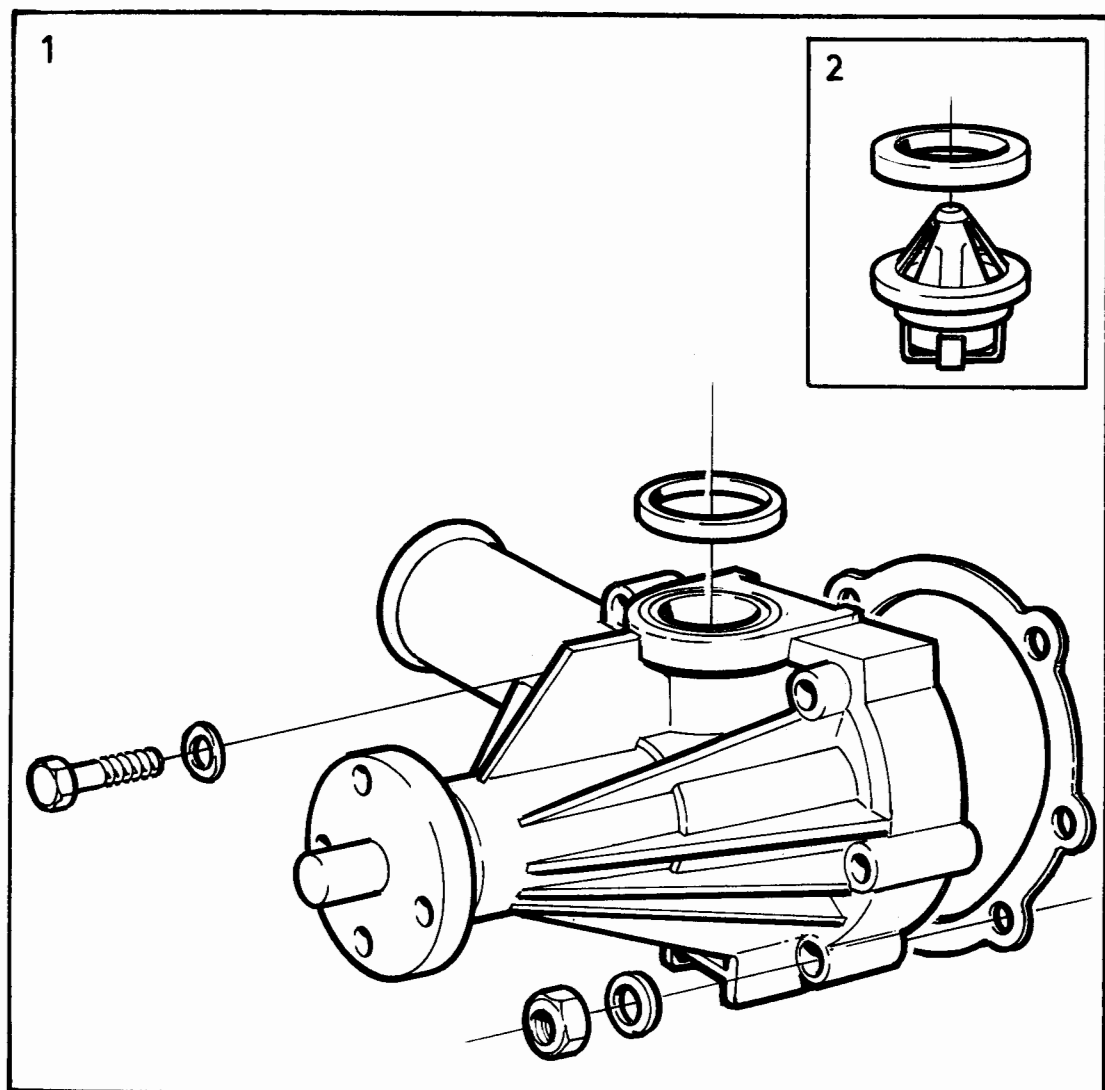

VOLVO PARTS  
1101 27180  
(111:1)

240 - 260 series  
1979 - 1984Reservdelskatalog  
Parts Catalogue

8-119

**VOLVO**

Sida Page	Grupp Group	Reparationssatser grupp 2c bensinpump, förgasare, mängdmätare				Repair kits group 2c fuel pump, carburetter, air fuel control unit				Illustration 31321 1984-12	0300
30	10a										
Pos. Fig.	Antal/Quantity				Artikel nr Part No	Benämning	Description	Sats Kit	B P S R	Anmärkning Notes	
1	1	-	-	-	276308-4	Reparationssats bensinpump	Repair kit fuel pump	1		(276305) ALT 1. MARKED SEV	0020 0040
2	1	-	-	-	276303-5	Reparationssats bensinpump	Repair kit fuel pump	1		ALT 2.MARKED APG	0060 0080 0100
3	1	-	-	-	276307-6	Reparationssats, förgasare 237696, 237697, 269764	Repair kit carburetter 237696, 237697, 269764	1			0120 0140
4	1	-	-	-	276306-8	Reparationssats, förgasare 237698, 237728	Repair kit carburetter 237698, 237728	1			0160 0180 0200
5	1	-	-	-	1266549-3	Bygelsats mängdmätare 463935, 1266347, 1266792, 1266793	Brace kit air fuel control unit 463935, 1266347, 1266792, 1266793	4	(462804)		0240 0260 0280 0300 0320
6	1	-	-	-	462803-8	Lagersats	Bearing kit	3			0400
7	1	-	-	-	244239-0	Anslagssats, mängdmätare 1269010, 1269194	Stop kit air fuel control unit 1269010, 1269194	3			0440 0460 0480
8	1	-	-	-	276309-2	Membransats, moduleringsventil 237826	Diaphragm kit. modulation valve 237826	1			0500 0520

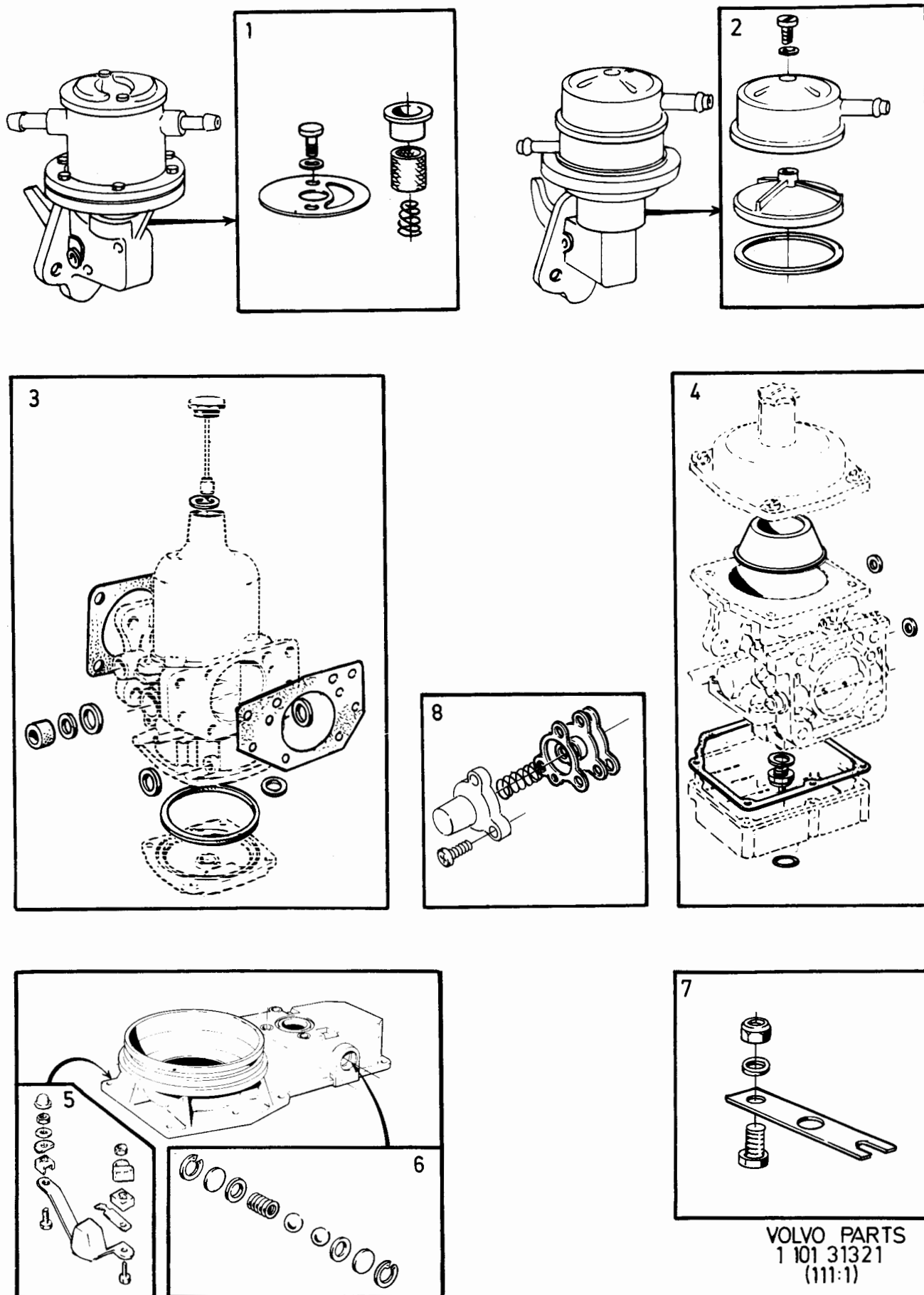

240 - 260 series  
1979 - 1984Reservdelskatalog  
Parts Catalogue

8-121

**VOLVO**

Sida Page	Grupp Group	Reparationssatser grupp 2c avgassystem				Repair kit group 2c exhaust system				Illustration	0350
32	10a	27)				27)				37306 1984-12	
Pos. Fig.	Antal/Quantity				Artikel nr Part No	Benämning	Description	Sats Kit	B P S R	Anmärkning Notes	
1	1	-	-	-	273646-0	Sats för byte av..... avgassystem kmpl med monteringsdetal- jer, utan främre rör	Exhaust system ..... replacement kit cpl with installation components, without front exhaust pipe	1		B19A 90HKR/HP	0020 0040 0060 0080 0100
	1	-	-	-	273647-8	Sats för byte av..... avgassystem kmpl med monteringsdetal- jer, utan främre rör	Exhaust system ..... replacement kit cpl with installation components, without front exhaust pipe	1	30)	B17A, B19A 97 HKR/HP, B19E, B21A, B21E, B23A, B23E EXCL B21A/B23A CANADA	0120 0140 0160 0180 0200
	1	-	-	-	274034-8	Sats för byte av..... avgassystem kmpl med monteringsdetal- jer, utan främre rör	Exhaust system ..... replacement kit cpl with installation components, without front exhaust pipe	1	31)	B17A, B19A 97 HKR/HP, B19E, B21A, B21E, B23A, B23E EXCL B21A/B23A CANADA	0240 0260 0280 0300
	1	-	-	-	273989-4	Sats för byte av..... avgassystem kmpl med monteringsdetal- jer, utan främre rör	Exhaust system ..... replacement kit cpl with installation components, without front exhaust pipe	1	32)	B17A, B19A 97 HKR/HP, B19E, B21A, B21E, B23A, B23E EXCL B21A/B23A CANADA	0320 0340 0360 0380 0400
2	1	-	-	-	274018-1	Adaptersats.....	Adapter kit .....	1	32)	B17A, B19A 97 HKR/HP, B19E, B21A, B21E, B23A, B23E EXCL B21A/B23A CANADA	0420 0440 0460 0480

27. 242 CH-237369, 244 CH-939339, 245 CH-506269, 265 CH-34029.

30. ALT 1. ERS AV 1 ST 274034-8. ALT 2. ERS AV 1 ST 273989-4, 1 ST 274018-1. ALT 3. ERS AV 1 ST 273989-4, 1 ST 1328427-8.

31. Reservdelsutförande. Replacement unit. Version pièce détachée. Ersatzteilausführung. Version de repuesto. Esecuzione pezzi di ricambio.

32. Ej standardutrustning, service alternativ. Not standard equipment, service alternative. Pas en équipement standard, service au choix. Nicht serienmässig, Ausführung für Kundendienst- Werkstätten. No equipo standard, opción deservicio. Attrezzatura non di serie, alternativa di assistenza.

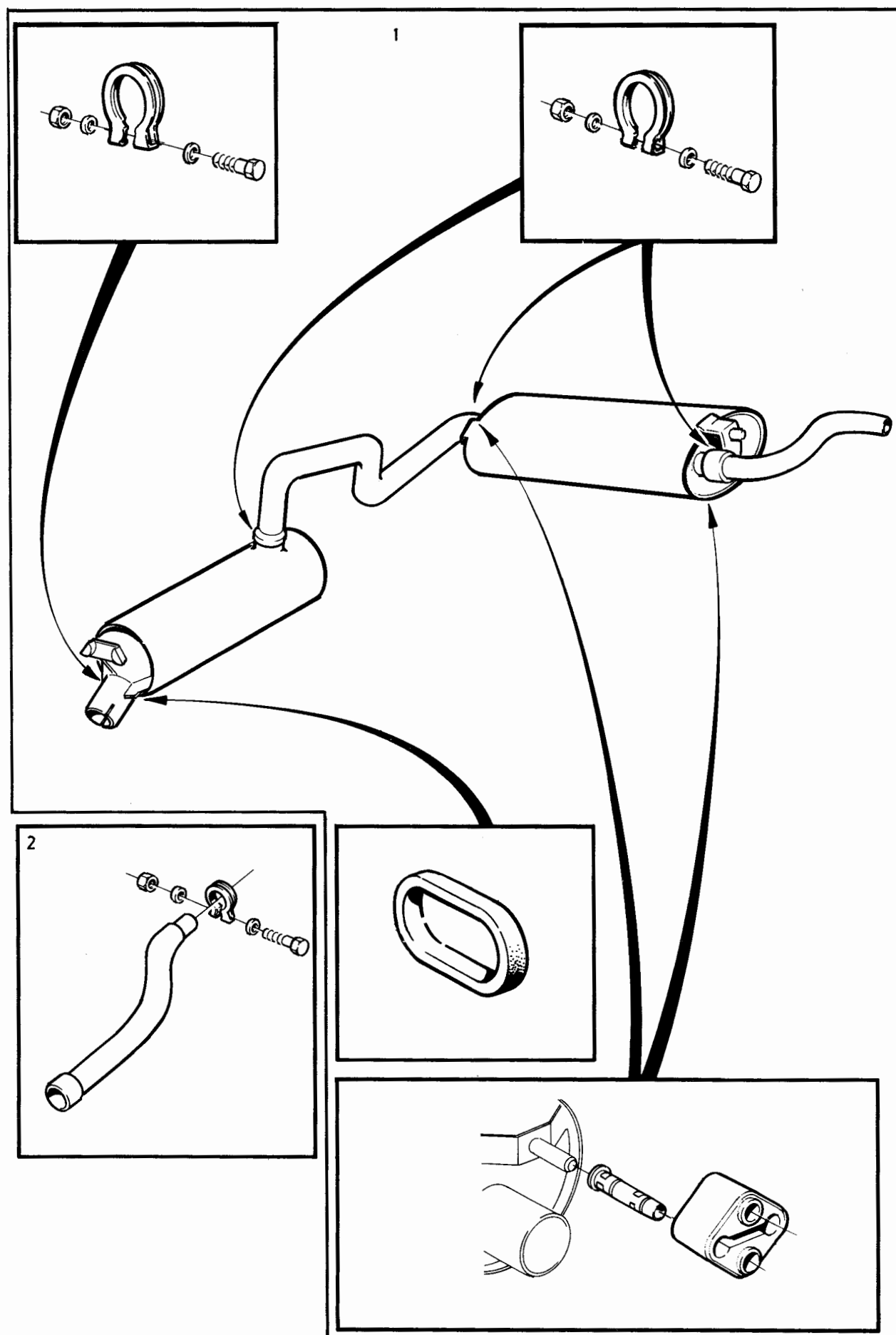

VOLVO PARTS  
1 101 37306  
(111:1)

240 - 260 series  
1979 - 1984Reservdelskatalog  
Parts Catalogue

8-123

**VOLVO**

Sida Page	Grupp Group	Reparationssatser grupp 2c avgassystem				Repair kits group 2c exhaust system				Illustration 37307 1984-12	0400
34	10a										
Pos. Fig.	Antal/Quantity				Artikel nr Part No	Benämning	Description	Sats Kit	B P S R	Anmärkning Notes	
1	-	-	-	-	273617-1	Sats för byte av avgassystem Upphångningsdetaljer	Exhaust system replacement kit Suspension component	1		B21A CANADA. B21F,B23F	0020 0040 0060 0061 0080
2	-	-	-	-	273618-9	Sats för byte av avgassystem Upphångningsdetaljer	Exhaust system replacement kit Suspension component	1		B27A, B27E, B28A, B28E	0100 0120 0130 0140 0160
3	-	-	-	-	274051-2	Sats för byte av avgassystem Monteringssats, ej ledat främre utblåsningsrör	Exhaust system replacement kit Installation kit, not articulated front exhaust pipe	1		SWITZERLAND -1980 SWEDEN,AUSTRALIA, SWITZERLAND 1981-1983. B23A 1982-1983, EXCL B23A THAILAND.	0200 0220 0240 0260

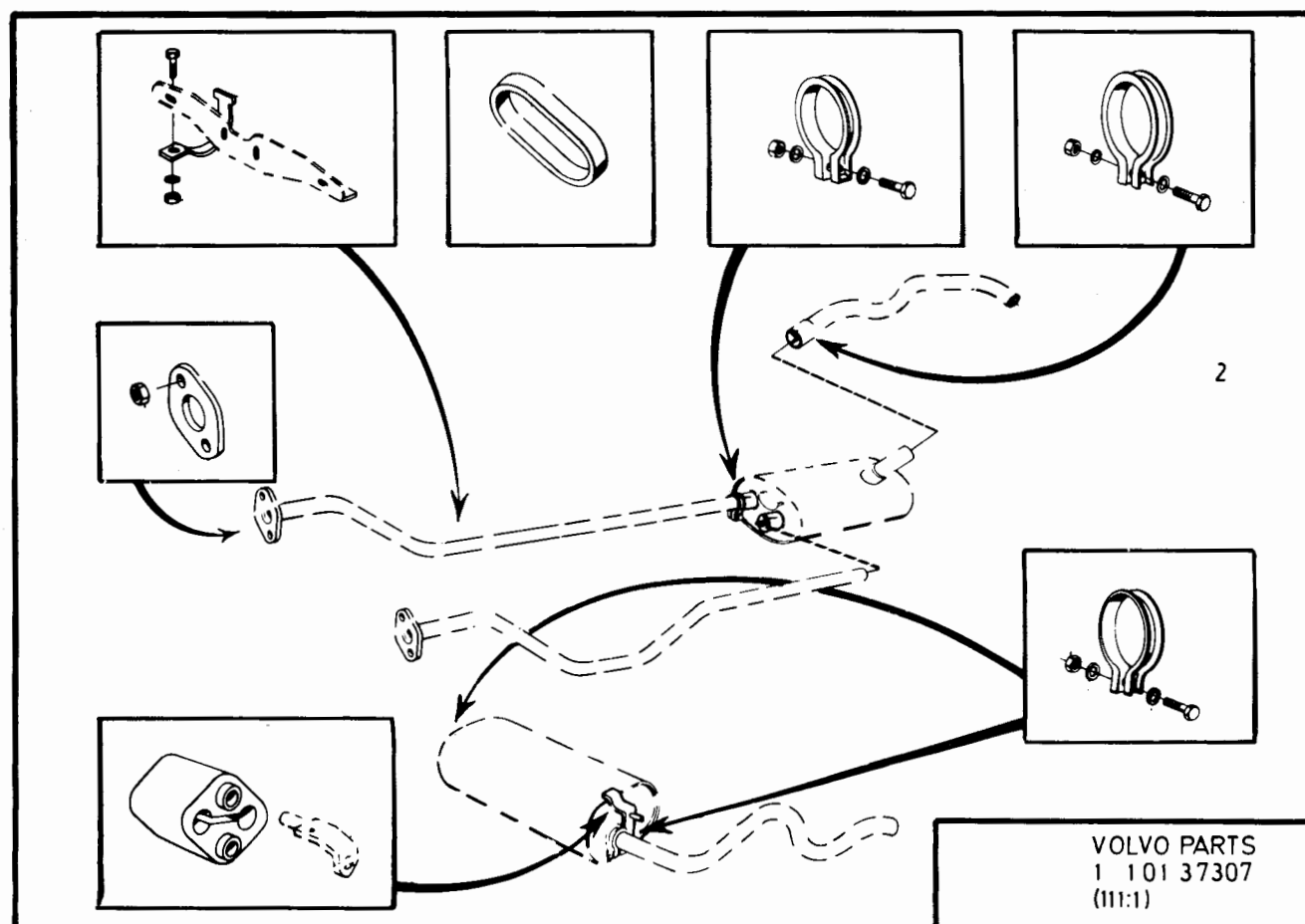
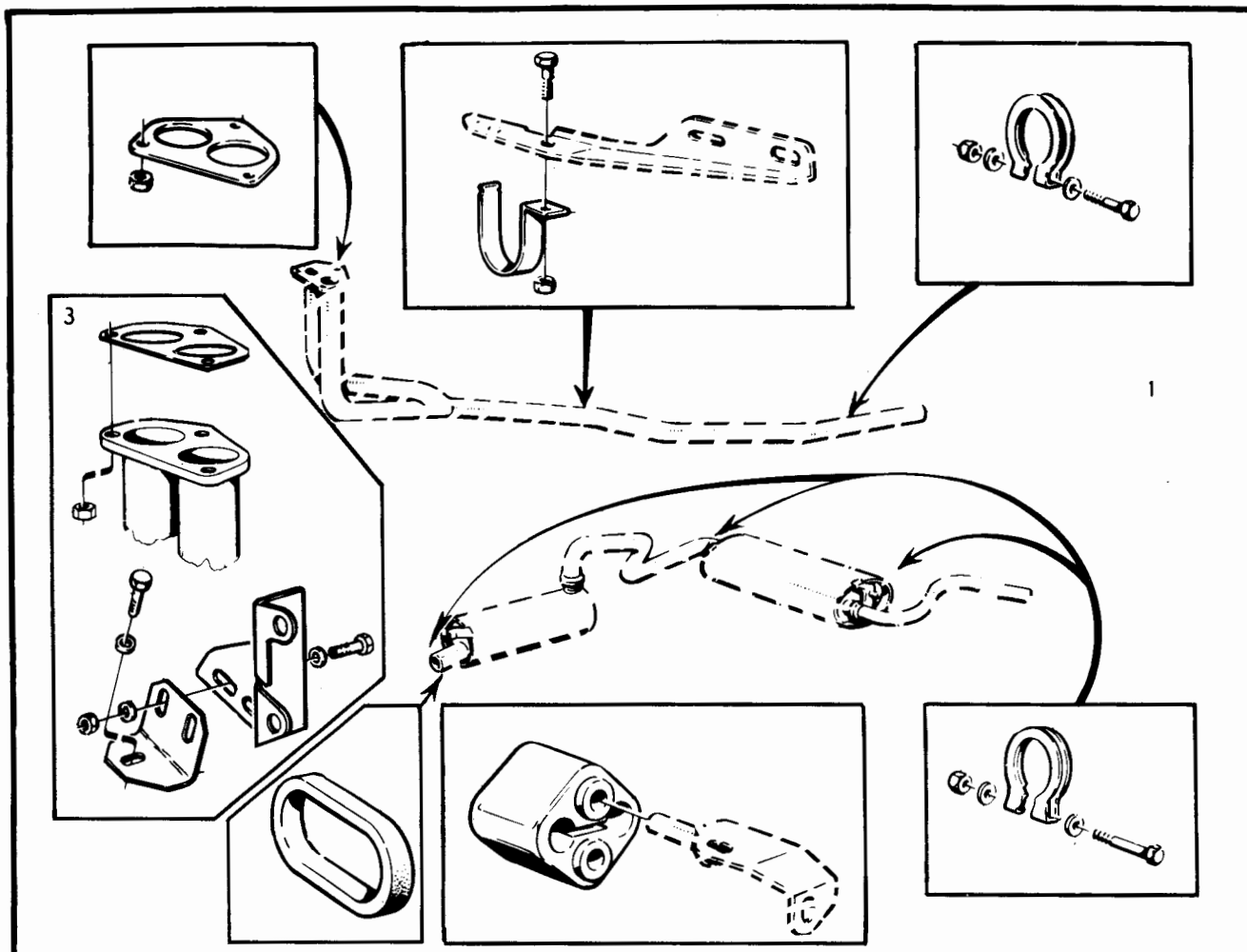

VOLVO PARTS  
1 101 37307  
(111:1)



240 - 260 series  
1979 - 1984

Reservdelskatalog  
Parts Catalogue 8-J01

**VOLVO**

Sida Page	Grupp Group	Reparationssatser grupp 2c avgassystem (rostfritt)				Repair kits group 2c exhaust system (stainless)				Illustration 24609 1984-12	0401
36	10a										
Pos. Fig.	Antal/Quantity				Artikel nr Part No	Benämning	Description	Sats Kit	B P S R	Anmärkning Notes	
1	-	-	-	-	273746-8	Sats för byte av ..... avgassystem kmpl	Exhaust system ..... replacement kit cpl	1		B19A, B19E, B21A, B21E	0020 0030

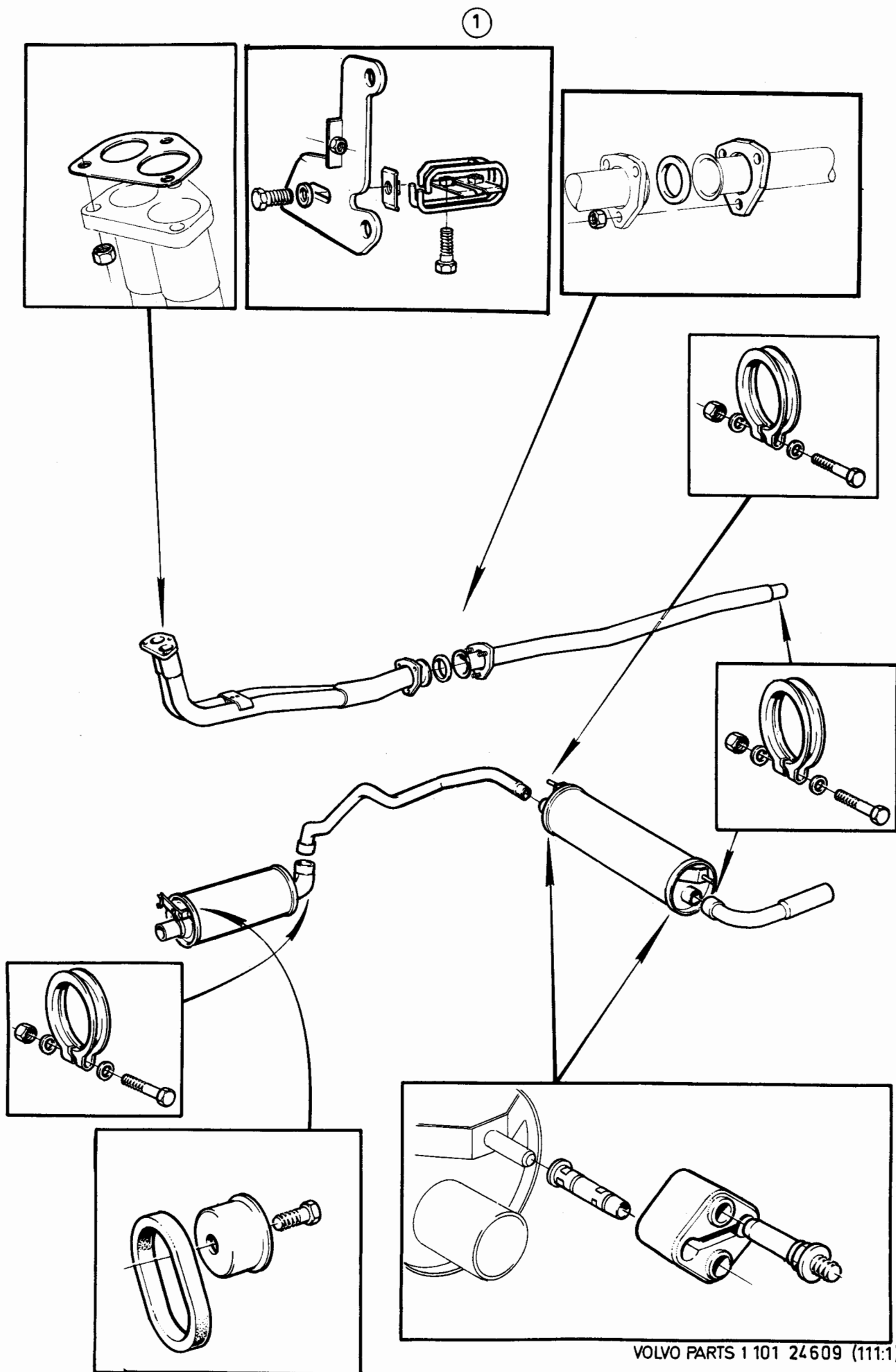

240 - 260 series  
1979 - 1984Reservdelskatalog  
Parts Catalogue 8-J03**VOLVO**

Sida Page	Grupp Group	Reparationssatser grupp 2c avgassystem				Repair kits group 2c exhaust system				Illustration 27186 1984-12	0402
38	10a										
Pos. Fig.	Antal/Quantity				Artikel nr Part No	Benämning	Description	Sats Kit	B P S R	Anmärkning Notes	
1	-	-	-	-	274061-1	Sats för byte av avgassystem kmpl med monteringsdetaljer, utan främre rör	Exhaust system replacement kit cpl with installation components, without front exhaust pipe	1		242,244,262,264 B21A,B23E CANADA -1983 242,244,262,264,B21F, B23F.EXCL B21F JAPAN.242,244,262,264, B21F JAPAN 1980-.	0020 0040 0060 0080 0100 0120
-	-	-	-	-	274061-1	Sats för byte av Avgassystem kmpl Med monteringsdetaljer, utan främre rör	Exhaust system Replacement kit cpl With installation Components,without Front exhaust pipe	1		B21A CANADA 1983- 242,244,D24 USA/CANADA 1983-	0140 0160 0180 0200
-	-	-	-	-	274061-1	Sats för byte av avgassystem kmpl med monteringsdetaljer, utan främre rör	Exhaust system replacement kit cpl with installation components, without front exhaust pipe	1		245, 265 B21A CANADA -1980 245, 265 B21F -1980, EXCL B21F JAPAN. 245 B21F JAPAN 1980.	0240 0260 0280 0300 0320
-	-	-	-	-	273989-4	Sats för byte av avgassystem kmpl med monteringsdetaljer, utan främre rör	Exhaust system replacement kit cpl with installation components, without front exhaust pipe	1		242,244,245 1984- EXCL B21A CANADA EXCL B21F,B23F EXCL TURBO EXCL DIESEL	0340 0360 0380 0400 0420 0440
-	-	-	-	-	274061-1	Sats för byte av avgassystem kmpl med monteringsdetaljer, utan främre rör	Exhaust system replacement kit cpl with installation components, without front exhaust pipe	1		B27F 1979, EXCL B27F JAPAN. B28F 1980. 242,244,262,264 B28F 1981-1983.	0460 0480 0500 0520 0540
-	-	-	-	-		Sats för byte av avgassystem kmpl med monteringsdetaljer, utan främre rör	Exhaust system replacemnt kit cpl with installation components,without front exhaust pipe	8		B27F JAPAN. 265 B28A,B28E,B28F 1981-.	0560 0580 0600 0620 0640
-	-	-	-	-	273989-4	Sats för byte av avgassystem kmpl med monteringsdetaljer, utan främre rör	Exhaust system replacement kit cpl with installation components, without front exhaust pipe	1		B27A,B27E 1979. B28A,B27E 1980. 242,244,262,264 B28A,B28E 1981-1983	0660 0680 0700 0720 0740

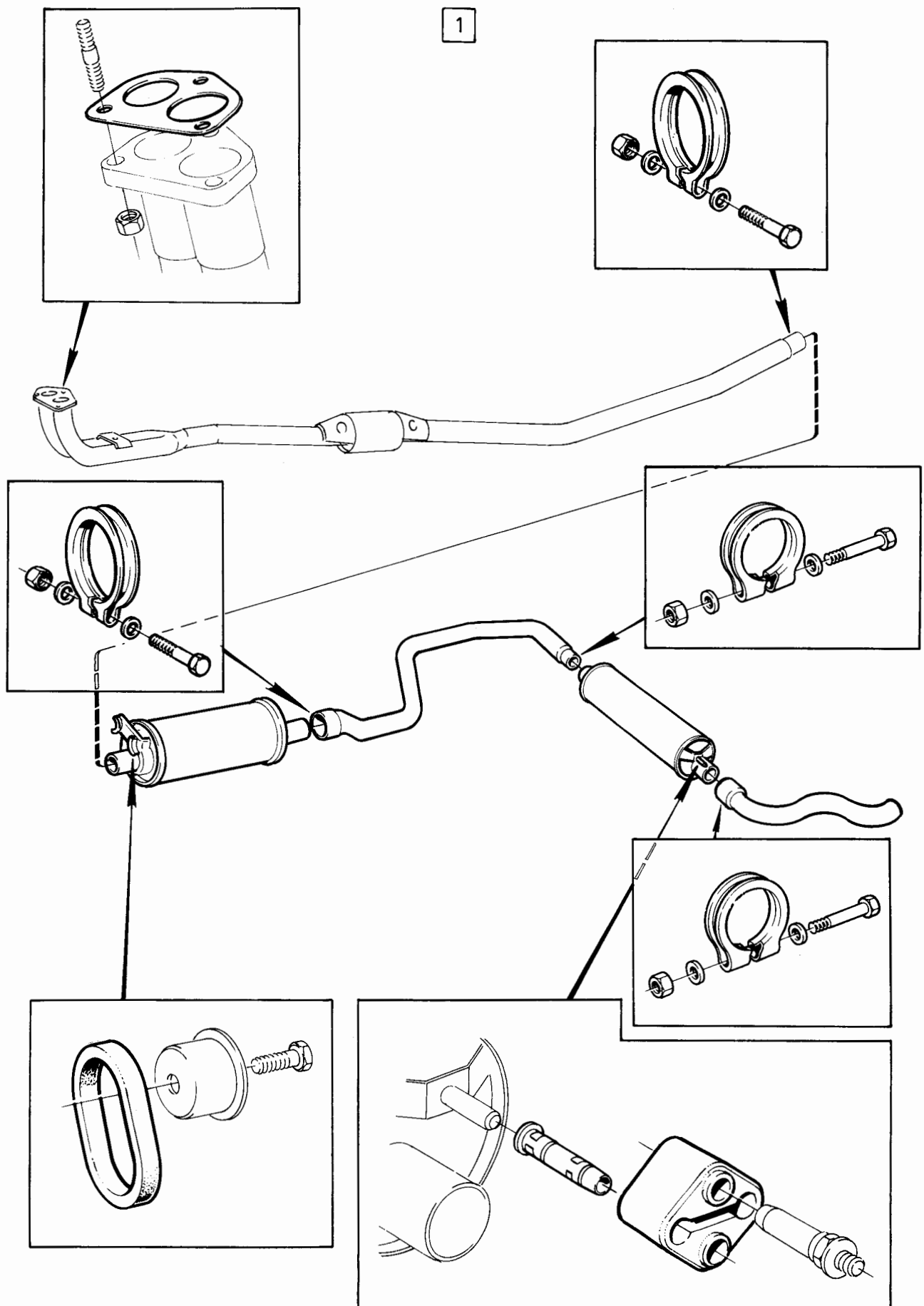

VOLVO PARTS 1 101 27186 (111:1)

240 - 260 series  
1979 - 1984Reservdelskatalog  
Parts Catalogue

8-J05

**VOLVO**

Sida Page	Grupp Group	Reparationssatser grupp 3 startmotor, strålkastarhus, tjuvlarm			Repair kits group 3 starter motor, headlamp housing, burglar alarm			Illustration 26400 1984-12	0450
40	10a								
Pos. Fig.	Antal/Quantity			Artikel nr Part No	Benämning	Description	Sats Kit	Anmärkning Notes	
1	1	-	-	-	273521-5	Reparationssats för tändfördelare 1219661, 1266478, 1306792, 1306872, 1332410	Repair kit for distributor 1219661, 1266478, 1306792, 1306872, 1332410	3	0020 0040 0060 0065 0066
2	1	-	-	-	1306169-2	Kontaktsats för tändfördelare 1219661, 1266478, 1306792, 1306872, 1332410	Breaker point kit for distributor 1219661, 1266478, 1306792, 1306872, 1332410	1 (241664)	0080 0100 0120 0125 0126
3	1	-	-	-	275684-9	Tändledningssats	Ignition cable kit	1	B17, B19, B21, B23 242 CH-189179 244 CH-592109 245 CH-317939 262 CH-8374 264 CH-107609 265 CH-28319
	1	-	-	-	275685-6	Tändledningssats	Ignition cable kit	1	B17, B19, B21A, B21E, B21F EXCL TURBO BOSCH IGNITION, B23 242 CH 189180-, 244 CH 592110-, 245 CH 317940- 262 CH 8375-, 264 CH 107610-, 265 CH 28320-
	1	-	-	-	275692-2	Tändledningssats	Ignition cable kit	1	B21F EXCL TURBO
	1	-	-	-	275686-4	Tändledningssats	Ignition cable kit	1	CHRYSLER IGNITION
	1	-	-	-	275682-3	Tändledningssats	Ignition cable kit	1	B21E TURBO
	1	-	-	-	275683-1	Tändledningssats	Ignition cable kit	1	B21F TURBO
									B27A, B28A
									B27E, B27F, B28F
4	1	-	-	-	273540-5	Reparationssats för generator 1235908, 1257294, 1258894, 1308766, 1323230, 1323487, 1323488	Repair kit for alternator 1235908 1257294, 1258894, 1308766, 1323230 1323487, 1323488	2	0200 0220 0240 0260 0280 0281 0282
	1	-	-	-	1259571-6	Reparationssats för generator 1258367, 1258995, 1323351, 1323490	Repair kit for alternator 1258367, 1258995, 1323351, 1323490	2	0285 0287 0288
5	1	-	-	-	273503-3	Reparationssats för generator 1235908, 1257294, 1258994, 1308766, 1323230, 1323487, 1323488	Repair kit for alternator 1235908 1257294, 1258994, 1308766, 1323230, 1323487, 1323488	2	0300 0320 0340
6	1	-	-	-	243947-9	Elborstsats för generator 1235908, 1257294, 1258367, 1258994, 1258995 1308766, 1323230	Carbon brush kit for alternator 1235908 1257294, 1258367, 1258994, 1258995, 1308766, 1323230	2	0346 0360 0380 0400 0401 0402
	1	-	-	-	244427-1	Elborstsats för generator 1323351, 1323487, 1323488, 1323490	Carbon brush kit for alternator 1323351, 1323487, 1323488, 1323490	2	0410 0411 0412 0413
7	1	-	-	-	1235936-0	Reparationssats främre gavel för generator 1235292	Repair kit forward end for alternator 1235292	2	0420 0440 0460 0480
8	1	-	-	-	1235932-9	Reparationssats bakre gavel för generator 1235292	Repair kit rear end for alternator 1235292	2	0500 0520 0540 0560

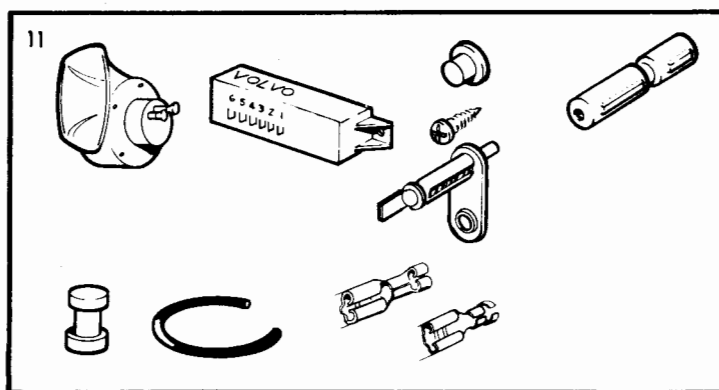
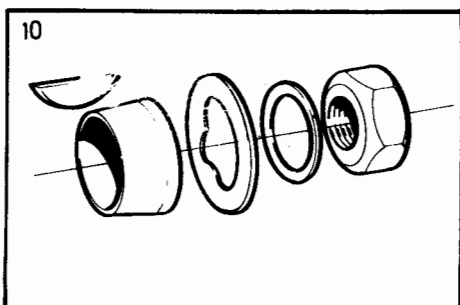
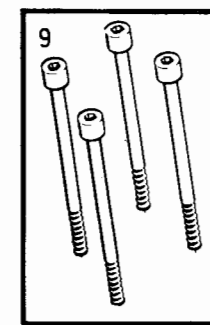
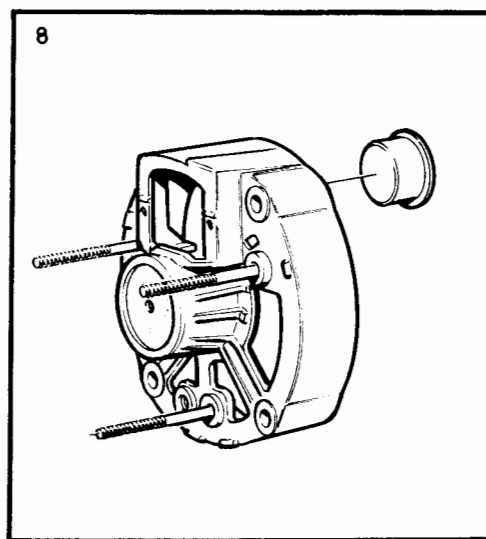
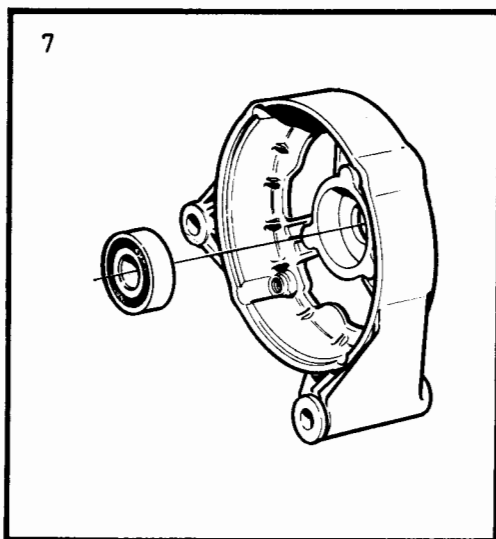
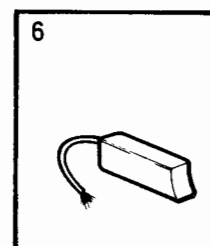
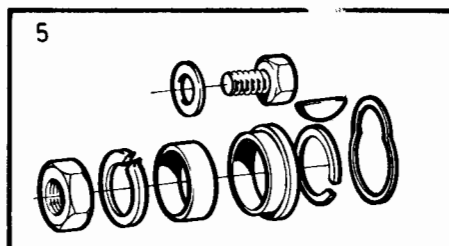
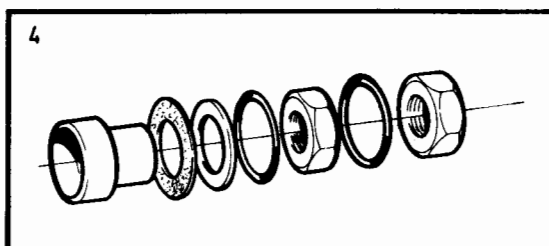
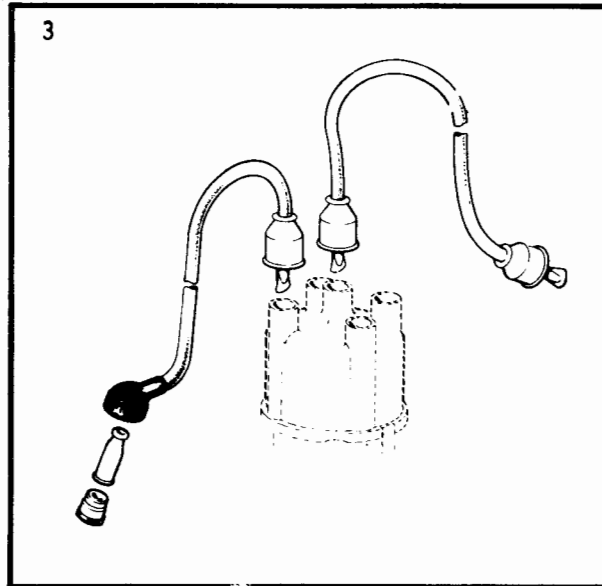
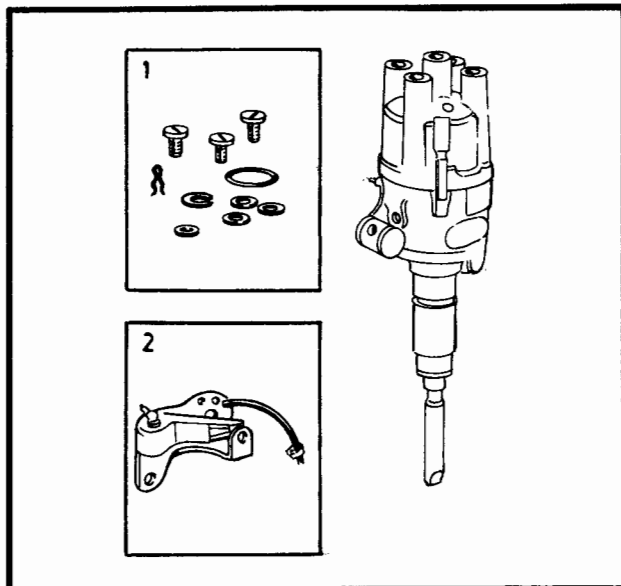

VOLVO PARTS  
1 101 26400  
(111:2)

240 - 260 series  
1979 - 1984

Reservdelskatalog  
Parts Catalogue

8-J07

**VOLVO**

Sida Page	Grupp Group	Reparationssatser grupp 3 startmotor, strålkastarhus, tjuvlarm				Repair kits group 3 starter motor, headlamp housing, burglar alarm				Illustration	0450
42	10a									26400 1984-12	
Pos. Fig.	Antal/Quantity				Artikel nr Part No	Benämning	Description	Sats Kit	B P S R	Anmärkning Notes	
9	1	-	-	-	1235930-3	Reparationssats ..... för generator 1235292	Repair kit ..... for alternator 1235292	2			0580 0600 0620 0640 0660 0680
	1	-	-	-	1259542-7	Reparationssats ..... för generator 1269163	Repair kit ..... for alternator 1269163	2			0700 0720 0740 0760
10	1	-	-	-	1235939-4	Monteringssats ..... remskiva för generator 1235292, 1269163	Mounting kit ..... pulley for alternator 1235292, 1269163	2			0780 0800 0820 0840
	1	-	-	-	1259570-8	Monteringssats ..... remskiva för generator 1258367, 1258995	Mounting kit ..... pulley for alternator 1258367, 1258995	2			
11	1	-	-	-	1128746-3	Sats för montering av ..... tjuvlarm	Kit for mounting of ..... burglar alarm	6			

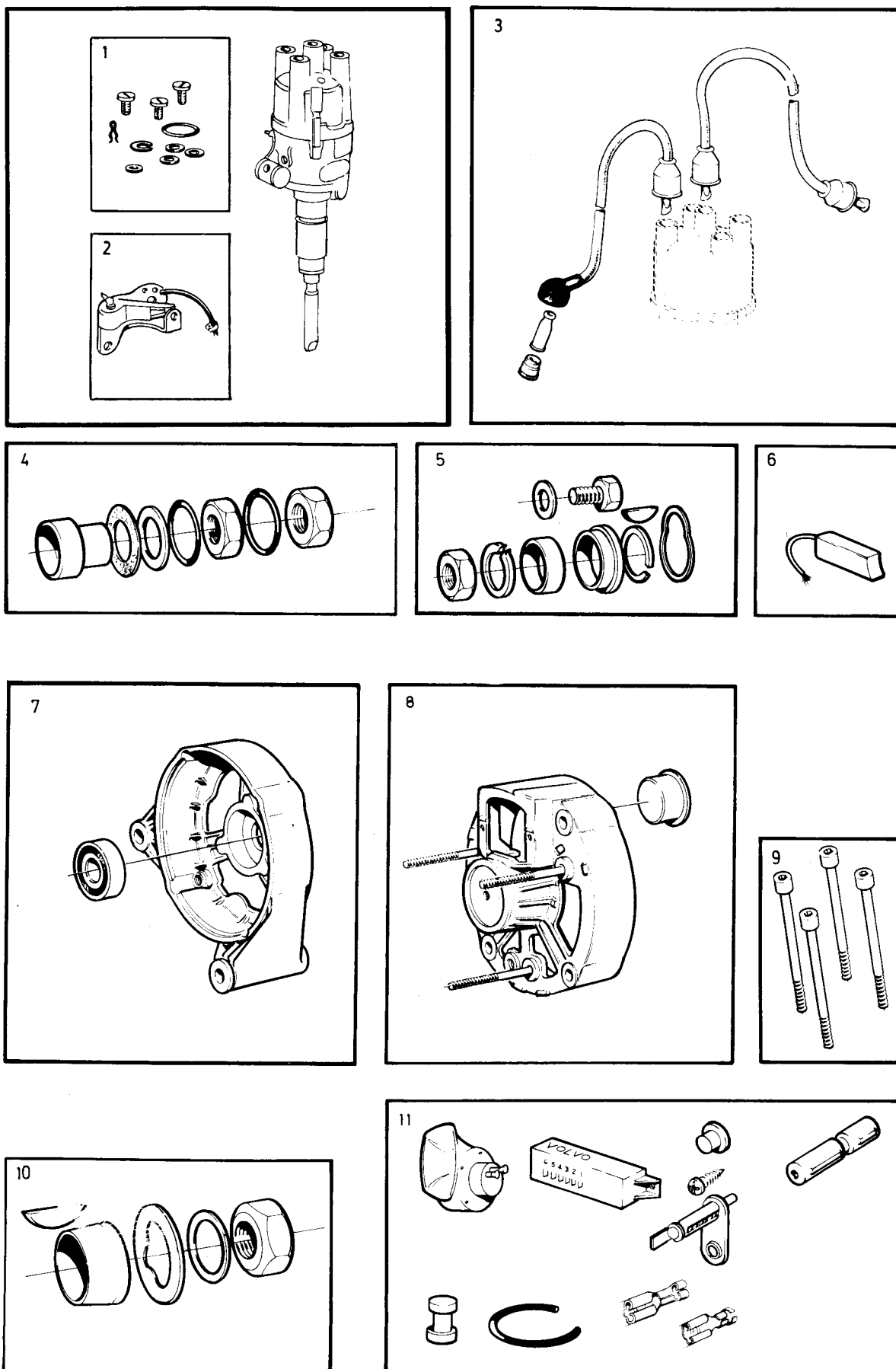

VOLVO PARTS  
1 101 26400  
(111:2)



240 - 260 series  
1979 - 1984

Reservdelskatalog  
Parts Catalogue

8-J09

**VOLVO**

Sida Page	Grupp Group	Reparationssatser grupp 3 startmotor, strålkastarhus				Repair kits group 3 starter motor, headlamp housing				Illustration 37353 1984-12	0451
44	10a										
Pos. Fig.	Antal/Quantity				Artikel nr Part No	Benämning	Description	Sats Kit	B P S R	Anmärkning Notes	
1	1	-	-	-	241300-3	Reparationssats för startmotor 463856, 464316, 464317	Repair kit for starter motor 463856, 464316, 464317	3			0020 0040 0060
	1	-	-	-	1257691-4	Reparationssats för startmotor 1257325, 1257938, 1257939	Repair kit for starter motor 1257325, 1257938, 1257939	3			0080 0100 0120 0121
2	1	-	-	-	243910-7	Elborstsats för startmotor 463856, 464316, 464317	Carbon brush kit for starter motor 463856, 464316, 464317	1	(834518)		0140 0160 0161
	1	-	-	-	1257686-4	Elborstsats för startmotor 1257325, 1257938	Carbon brush kit for starter motor 1257325, 1257938	1			0162 0220 0240
	1	-	-	-	1328136-5	Elborstsats för startmotor 1257939	Carbon brush kit for starter motor 1257939	1			0250 0251 0252
3	1	-	-	-	1276450-2	Justerbrickssats för startmotor 1276194	Thrust washer kit for starter motor 1276194	3	B21 JAPAN		0 0260 0300
4	1	-	-	-	1276451-0	Drevstoppsats för startmotor 1276194	Pinion stopper kit for starter motor 1276194	3	B21 JAPAN		0320 0340 0360
5	1	-	-	-	1276468-4	Skrivsats för startmotor 1276194	Screw kit for starter motor 1276194	3	B21 JAPAN		0380 0400 0420
6	1	-	-	-	1276463-5	Packningssats för startmotor 1276194	Dust cover kit for starter motor 1276194	3	B21 JAPAN		0440 0460 0480
7	1	-	-	-	1276464-3	Kopplingsarmssats för startmotor 1276194	Shift lever kit for starter motor 1276194	3	B21 JAPAN		0500 0520 0540
8	1	-	-	-	273576-9	Sats för byte av strålkastarhus	Kit for replacement headlamp housing	2	EXCL USA, CAN		0560 0580
9	1	-	-	-	273577-7	Torkarbladssats strålkastare	Wiper blade kit headlamp	1	H4		0600 0620
	1	-	-	-	273578-5	Torkarbladssats strålkastare	Wiper blade kit headlamp	1	NORMAL LJUS NORMAL LIGHT		0640 0660
10	1	-	-	-	1235684-6	Justeringsats strålkastare kvadratiske	Adjuster kit headlamp square-shaped	2			0 0700 0720
11	1	-	-	-	271404-6	Glödlampsats	Bulb kit	1			0740

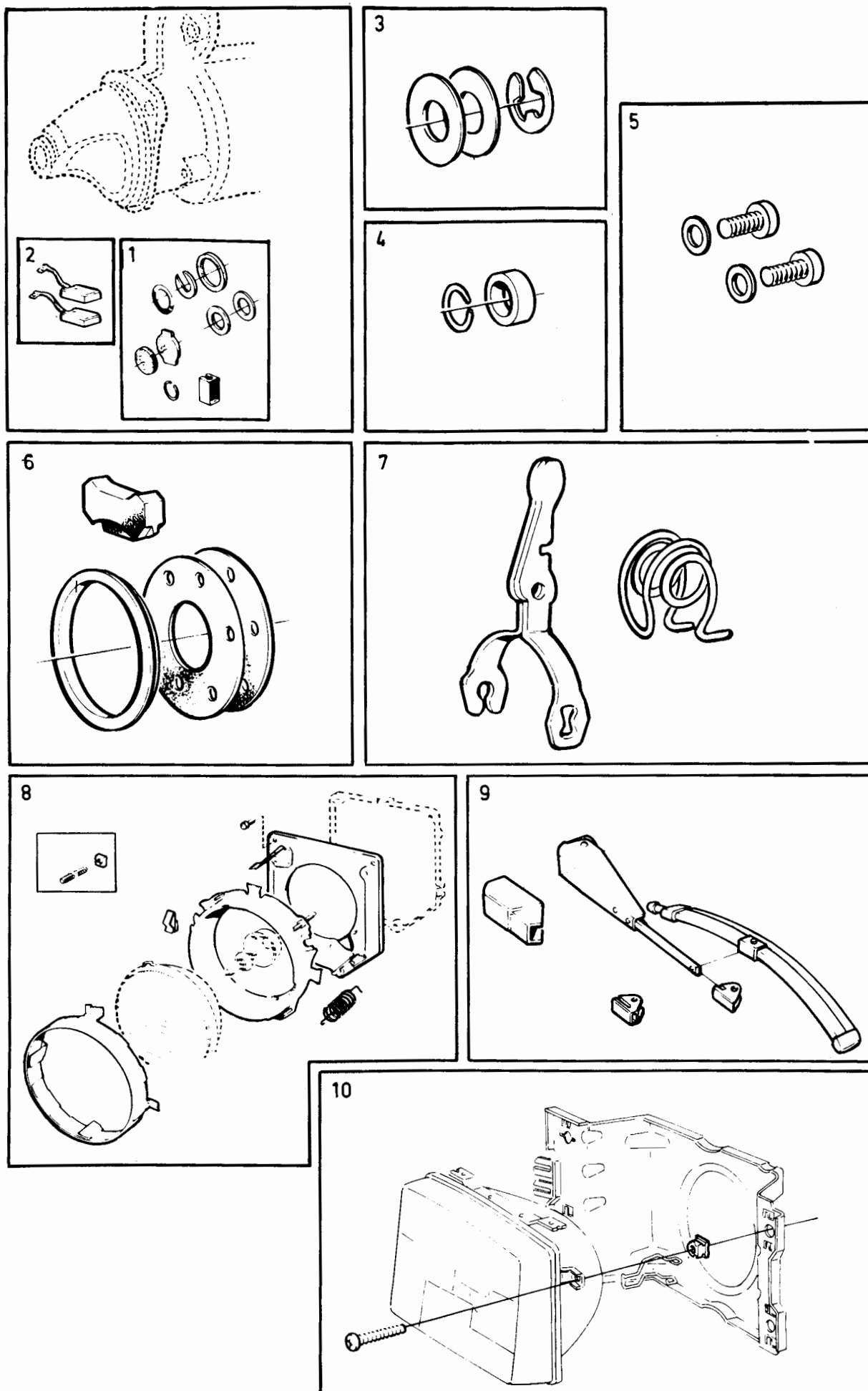

VOLVO PARTS 1030 37353(111:2)

240 - 260 series  
1979 - 1984

Reservdelskatalog  
Parts Catalogue

8-J11

**VOLVO**

Sida Page	Grupp Group	Reparationssatser grupp 3 glödlampsatser				Repair kits group 3 bulb kits				Illustration 37354 1984-12	0452
46	10a										
Pos. Fig.	Antal/Quantity				Artikel nr Part No	Benämning	Description	Sats Kit	B P S R	Anmärkning Notes	
1	ERF	-	-	-	271404-6	Glödlamps och säkringssats	Bulb and fuse kit	1			0020
	1	-	-	-	963187-0	Glödlampa	Bulb	1	12V 60/55W P4T38		0040
	1	-	-	-	964212-5	Glödlampa	Bulb	1	12V 32/3CP BAY15D		0060
	1	-	-	-	965826-1	Glödlampa	Bulb	1	12V 21W BA15S		0080
	1	-	-	-	965828-7	Glödlampa	Bulb	1	12V 5W BA15S		0100
	1	-	-	-	965831-1	Glödlampa	Bulb	1	12V 5W SV8,5		0120
	1	-	-	-	11433-0	Säkring	Fuse	1	8 A		0140
	1	-	-	-	942545-5	Säkring	Fuse	1	5 A		0160
	-	-	-	-							0180
2	ERF	-	-	-	271406-1	Glödlampsats	Bulb kit	1			0200
	2	-	-	-	182039-8	Glödlampa	Bulb	1	12V 10W SV8,5		0240
3	ERF	-	-	-	271407-9	Glödlampsats	Bulb kit	1			0260
	2	-	-	-	192451-3	Glödlampa	Bulb	1	12V 4W BA9S		0280
											0300

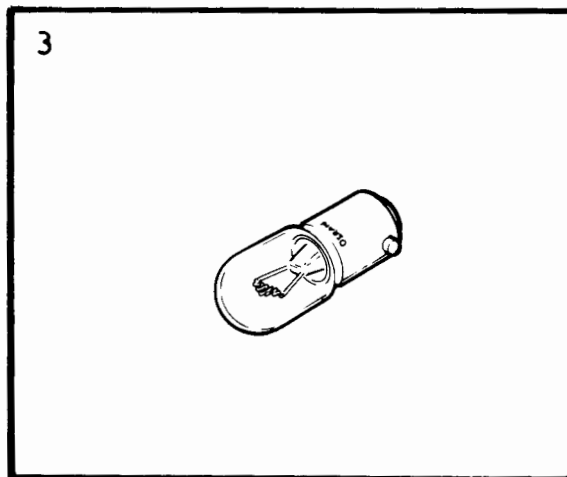
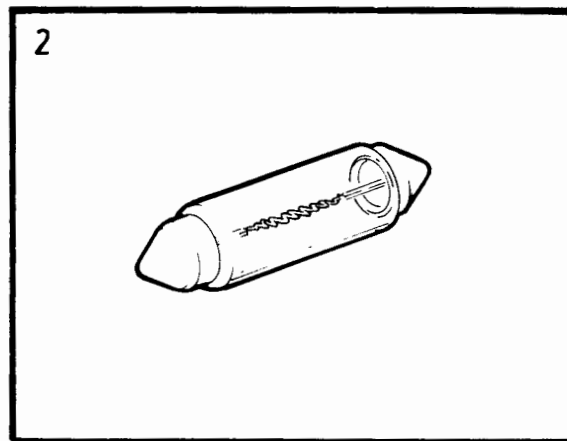
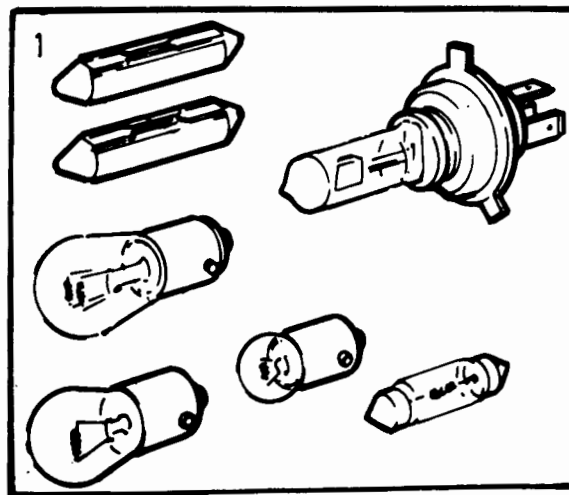

VOLVO PARTS  
1030 37354  
(111:2)

240 - 260 series  
1979 - 1984

Reservdelskatalog  
Parts Catalogue

8-J13

**VOLVO**

Sida Page	Grupp Group	Reparationssatser grupp 4 huvudcylinder, manövercylinder, koppling				Repair kits group 4 master cylinder, operating cylinder clutch				Illustration 33488 1984-12	0500
48	10a										
Pos. Fig.	Antal/Quantity				Artikel nr Part No	Benämning	Description	Sats Kit	B P S R	Anmärkning Notes	
1	1	-	-	-	275933-0	Lamellbeläggssats.....	Clutch facing kit.....	2		B17, B19, B21, B23, D20, D24	0020
	1	-	-	-	275930-6	Lamellbeläggssats.....	Clutch facing kit.....	2		B27, B28	0030 0040 0060
2	1	-	-	-	273696-5	Reparationssats, huvudcylinder	Repair kit..... master cylinder	2		HST. B17,B19,B21,B23, D20, D24	0080 0100
3	1	-	-	-	273345-9	Reparationssats, huvudcylinder	Repair kit..... master cylinder	2		B27, B28	0120 0140 0160
4	1	-	-	-	273357-4	Reparationssats, manövercylinder	Repair kit..... operating cylinder	2		HST. B17,B19,B21,B23, D20, D24	0180
5	1	-	-	-	273733-6	Reparationssats manövercylinder	Repair kit..... operating cylinder	2		B27, B28	0200 0240 0260
6	1	-	-	-	273659-3	Fjädersats (koppling).....	Spring kit (clutch) .....	4		VXL M46	0280 0300
7	1	-	-	-	1209726-7	överväxel Stålrullesats(frihjul).....	overdrive Steel roller kit.....	8		VXL M46 (273152)	0320
	-	-	-	-		Överväxel.....	(freewheel) overdrive.....			ERS AV 274043-9	0340
8	1	-	-	-	274043-9	Frihjulssats.....	Freewheel kit.....	3		VXL M46 (273969)	0350 0355
9	1	-	-	-	273768-2	Sats för byte av koppling	Replacement kit for clutch	2		240. B17, B19, B21	0360 0380

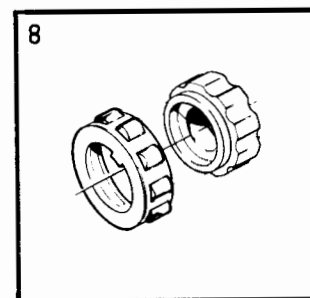
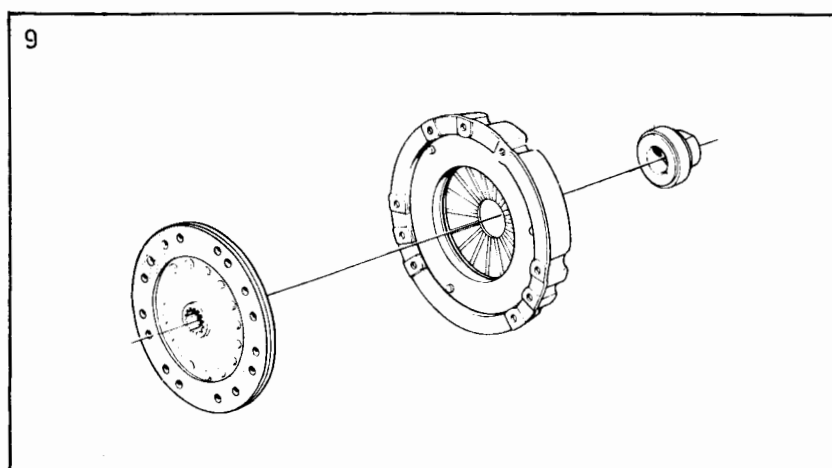
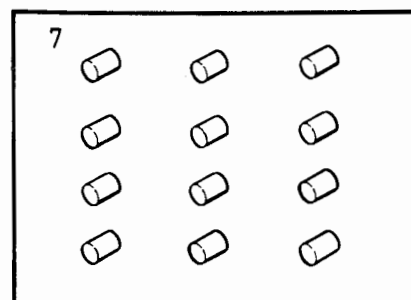
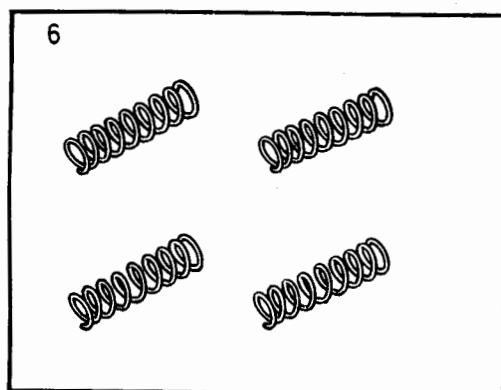
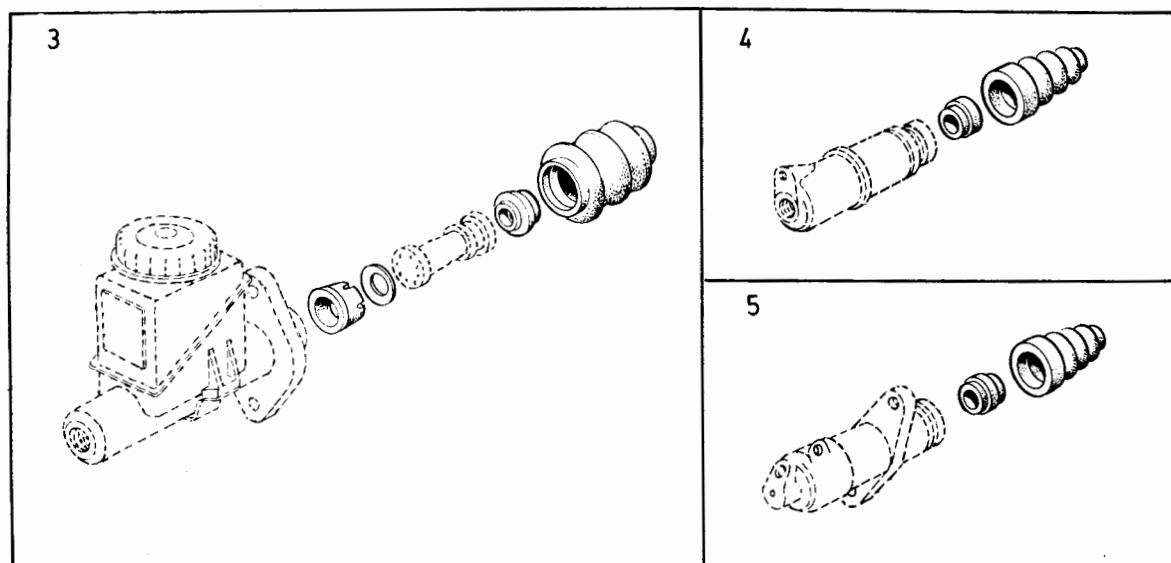
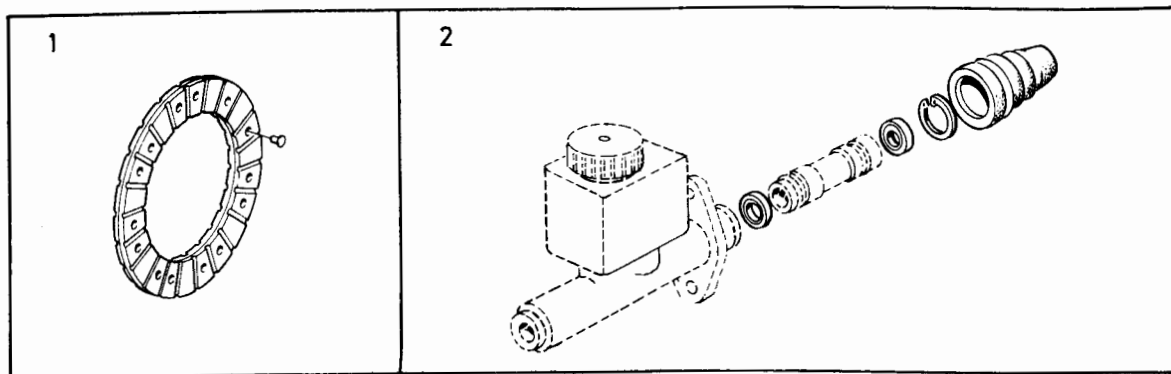

VOLVO PARTS  
1 101 33488  
(111:3)

240 - 260 series  
1979 - 1984Reservdelskatalog  
Parts Catalogue

8-J15

**VOLVO**

Sida Page	Grupp Group	Reparationssatser grupp 4 växellåda BW55, AW55				Repair kits group 4 gearbox BW55, AW55				Illustration	0550
50	10a									29941 1984-12	
Pos. Fig.	Antal/Quantity				Artikel nr Part No	Benämning	Description	Sats Kit	B P S R	Anmärkning Notes	
1	1	-	-	-	273806-0	Lamellsats, B3.....	Disc kit, B3.....	3		(273418) B23, B27, B28 B17, B19, B21, D20,D24 EXCL B21F VXL MARKED 027 GRÖN/GREEN. ERS AV 273807-8 B21F VXL MARKED 027	0020
	1	-	-	-	273602-3	Lamellsats, B3.....	Disc kit, B3.....	8			0040
	1	-	-	-	273807-8	Lamellsats, B3.....	Disc kit.....	3			0041
	-	1	-	-	273485-3	Lamellsats B3.....	Disc kit B3.....	3			0042
2	1	-	-	-	273701-3	Lamellsats B2.....	Disc kit B2.....	3		EXCL B21F	0043
	1	-	-	-	273702-1	Lamellsats B2.....	Disc kit B2.....	3			0045
	-	1	-	-	273484-6	Lamellsats B2.....	Disc kit B2.....	3		B21F	0060
	-	-	-	-							0080
3	1	-	-	-	273700-5	Lamellsats B1.....	Disc kit B1.....	3			0100
	-	1	-	-	273483-8	Lamellsats B1.....	Disc kit B1.....	3			0120
4	-	3	-	-	273489-5	Fjädersats, B1, B2, B3.....	Spring kit B1 B2 B3.....	4			C
	-	-	-	-							0100
5	1	-	-	-	273498-6	Frihjulssats.....	Freewheel kit.....	4		(273424)	0180
	-	1	-	-	273491-1	Frihjulssats.....	Freewheel kit.....	3			0200
6	1	-	-	-	273414-3	Lamellsats C1.....	Disc kit, C1.....	3		B23, B27, B28 B17,B19,B21,D20,D24	0220
	1	-	-	-	273649-4	Lamellsats C1.....	Disc kit C1.....	3			0240
	-	1	-	-	273481-2	Lamellsats C1.....	Disc kit C1.....	3			0260
	-	-	-	-							0300
7	1	-	-	-	273415-0	Lamellsats C2.....	Disc kit C2.....	3			0320
	-	1	-	-	273482-0	Lamellsats C2.....	Disc kit C2.....	3			0340
8	-	1	-	-	273488-7	Fjädersats.....	Spring kit.....	4			0360
	-	-	-	-							0380

BW 55, AW 55

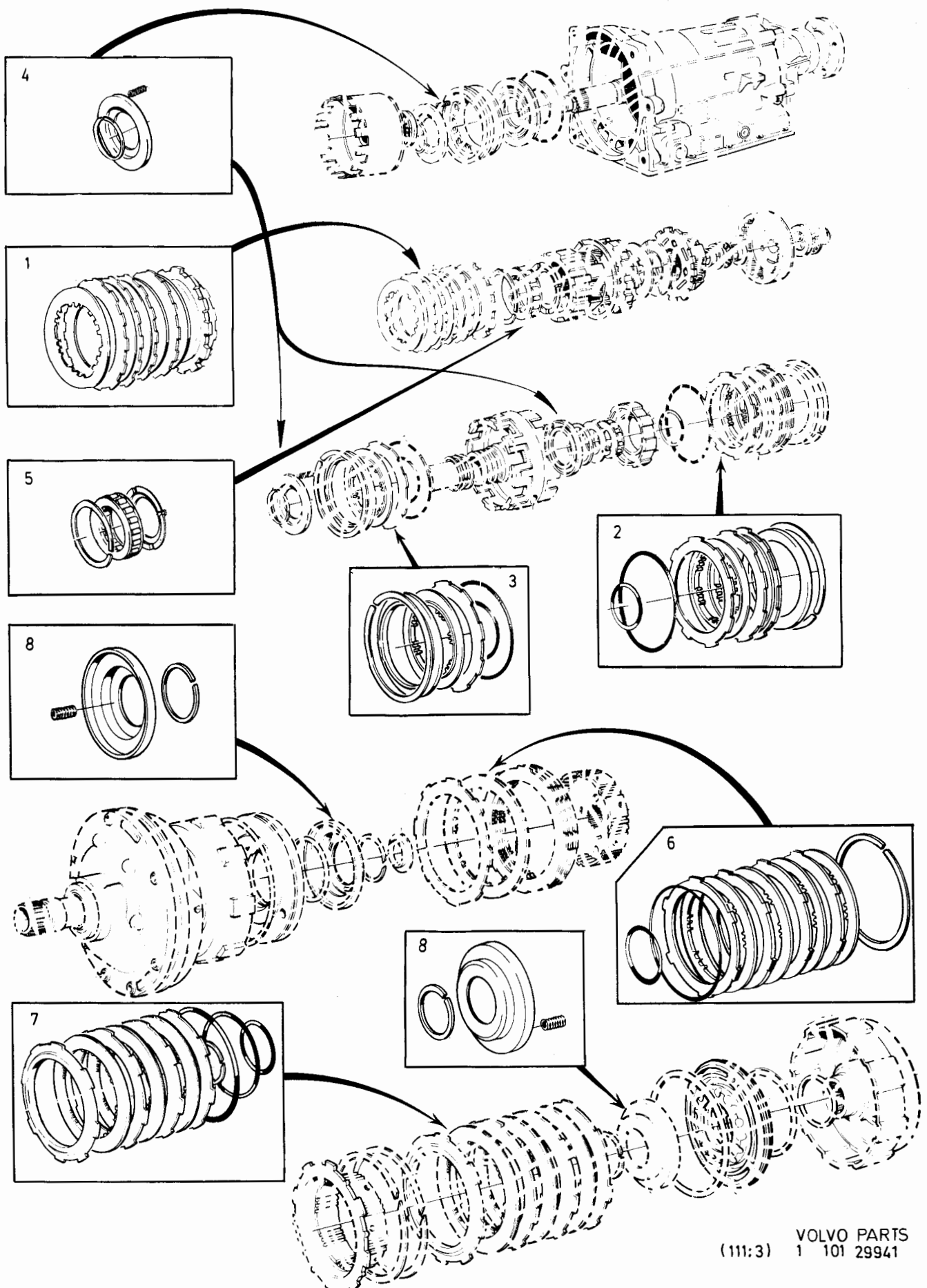

VOLVO PARTS  
(111:3) 1 101 29941



240 - 260 series  
1979 - 1984

Reservdelskatalog  
Parts Catalogue

8-J17

**VOLVO**

Sida Page	Grupp Group	Reparationssatser grupp 4 växellåda BW55, AW55				Repair kits group 4 gearbox BW55, AW55				Illustration 20948 1984-12	0600
52	10a										
Pos. Fig.	Antal/Quantity				Artikel nr Part No	Benämning	Description	Sats Kit	B P S R	Anmärkning Notes	
	BW55	AW55									
1	1	-	-	-	273875-5	Packningssats, växellåda	Gasket kit, gearbox	3		(273685)	0020
	-	1	-	-	273809-4	Packningssats, växellåda	Gasket kit, gearbox	3		(273652)	0040
2	1	-	-	-	273808-6	Tätningssats och o-rings-sats	Rubber ring and oil seal kit	3		(273743)	0060
	-	1	-	-	273486-1	Tätningssats och o-rings-sats	Rubber ring and oil seal kit	3			0080
3	1	-	-	-	273420-0	Tätningssats	Seal-piston ring kit	3			0100
	-	1	-	-	273487-9	Tätningssats	Seal-piston ring kit	3			0120
4	1	-	-	-	273423-4	Nållager och tryckbricksats	Needle bearing and thrust washer kit	3			0140
	-	1	-	-	273490-3	Nållager och tryckbricksats	Needle bearing and thrust washer kit	3			0160
5	1	-	-	-	273426-7	Fjädersats för kontrollsystem	Spring kit for valve bodies assembly	3			0180
	-	1	-	-	273732-8	Fjädersats för kontrollsystem	Spring kit for valve bodies assembly	4			0200
6	1	-	-	-	273730-2	Kolringssats	Piston ring kit	3			0
	-	1	-	-	273494-5	Kolringssats	Piston ring kit	3			0240
7	1	-	-	-	273611-4	Fjädersats, ackumulatorkolv	Spring kit, accumulator piston	3		B27, B28 B21F	0420
	1	-	-	-	273689-0	Fjädersats, ackumulatorkolv	Spring kit, accumulator piston	4		B19A, B21A, B23A	0440
	1	-	-	-	273690-8	Fjädersats, ackumulatorkolv	Spring kit, accumulator piston	4		B17A, B19E, B21E, B23E D20, D24	0480
	-	1	-	-	273495-2	Fjädersats, ackumulatorkolv	Spring kit, accumulator piston	4		B21F	0500
											0520
											0540
											0560
											0580

BW 55, AW 55

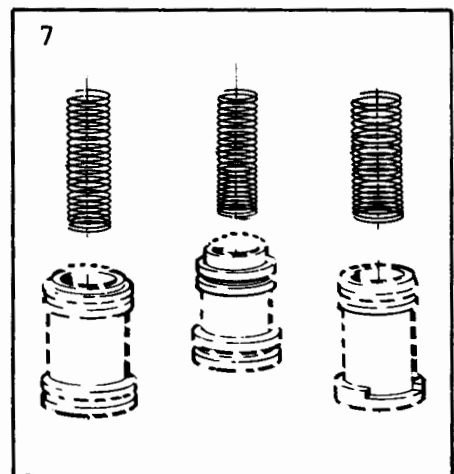
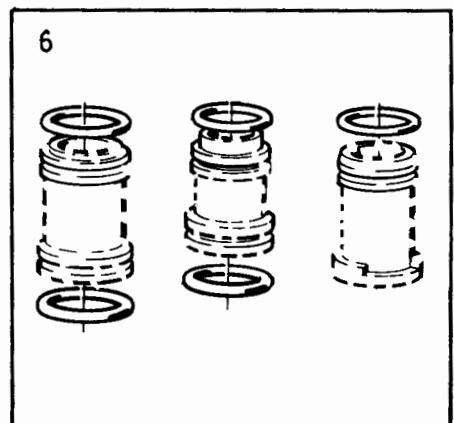
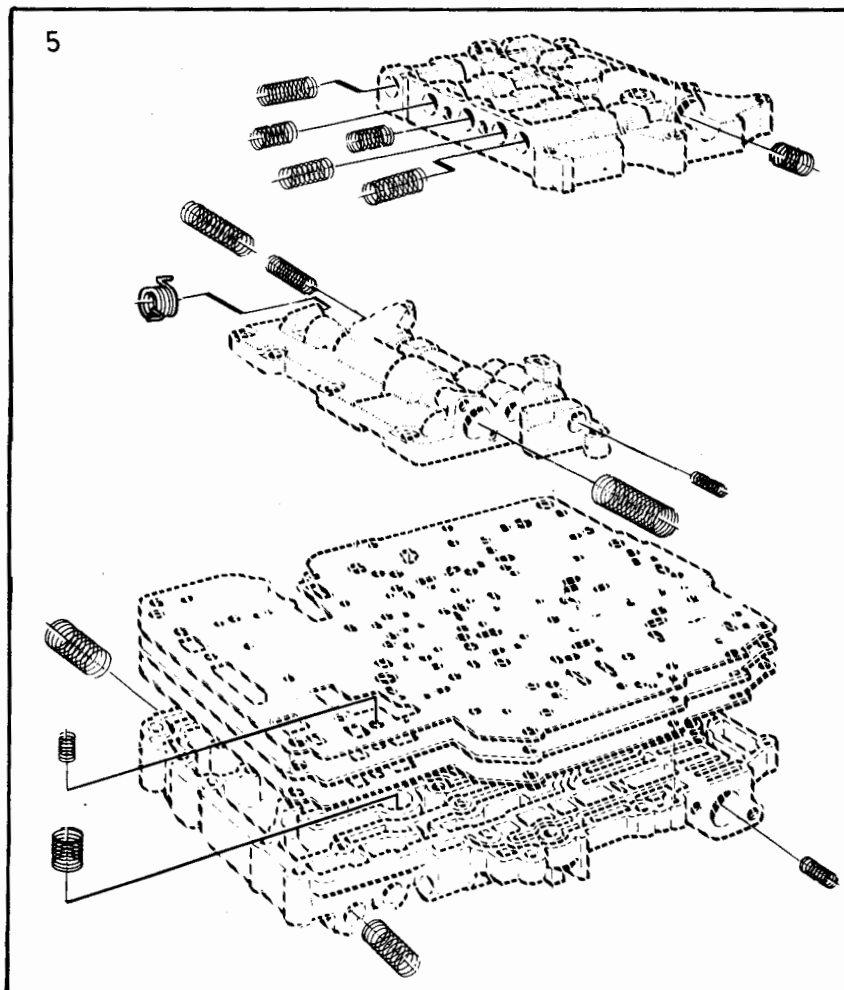
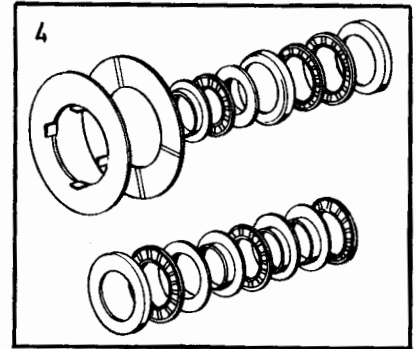
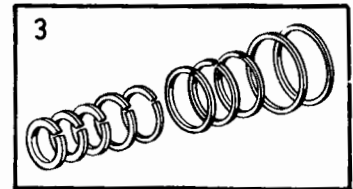
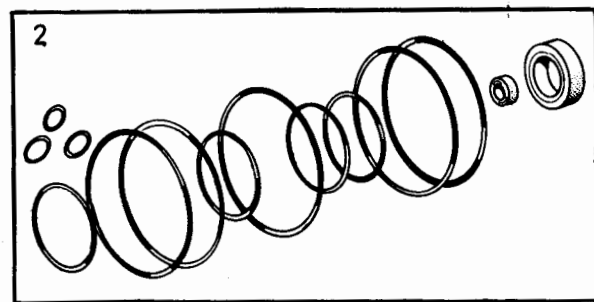
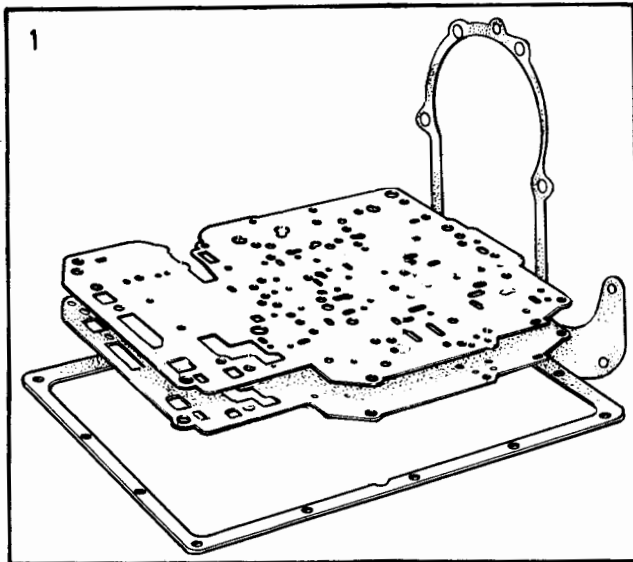

(111:3) VOLVO PARTS  
1 101 20948

240 - 260 series  
1979 - 1984Reservdelskatalog  
Parts Catalogue

8-J19

**VOLVO**

Sida Page	Grupp Group	Reparationssatser, Grupp 4 Växellåda AW70, AW71		Repair kits, Group 4 Gearbox AW70, AW71		Illustration 34965 1984-12	0625				
54	10a										
Pos. Fig.	Antal/Quantity				Artikel nr Part No	Benämning	Description	Sats Kit	B P S R	Anmärkning Notes	
	AW 70	AW 71									
1	1	-	-	-	273883-9	Renoveringssats,..... för byte av broms- och kopplings- lameller B0, B1, B2, B3, C0, C1,	Overhaul kit,..... for replacement of disc,clutch and facing assembly B0, B1, B2, B3, C0, C1,	3		AW70	0020 0040 0060 0080 0100 0120
	-	1	-	-	273886-2	Renoveringssats,..... för byte av broms- och kopplings- lameller B0, B1, B2, B3, C0, C1,	Overhaul kit,..... for replacement of disc,clutch and facing assembly B0, B1, B2, B3, C0, C1,	3		AW71	0140 0160 0180 0200 0240
2	1	-	-	-		.Packnings- tryck-..... bricks- och tätningsringssats	.Gasket, thrust ..... washer and seal ring kit	S		SE SIDA 56, 8-J21	0260 0280 0300 0320
	-	1	-	-		.Packnings- tryck-..... Bricks- och..... Tätningsringssats	.Gasket, thrust ..... Washer and ..... Seal ring kit.....	S		SE SIDA 56, 8-J21	0340 0360 0380 0400

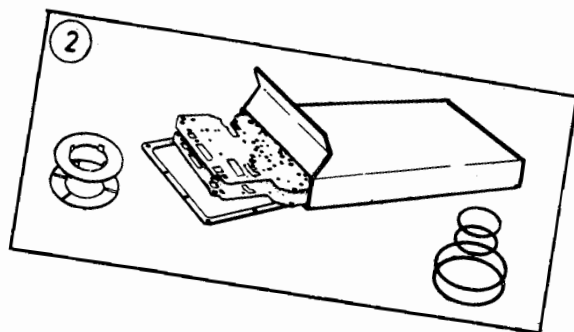

1

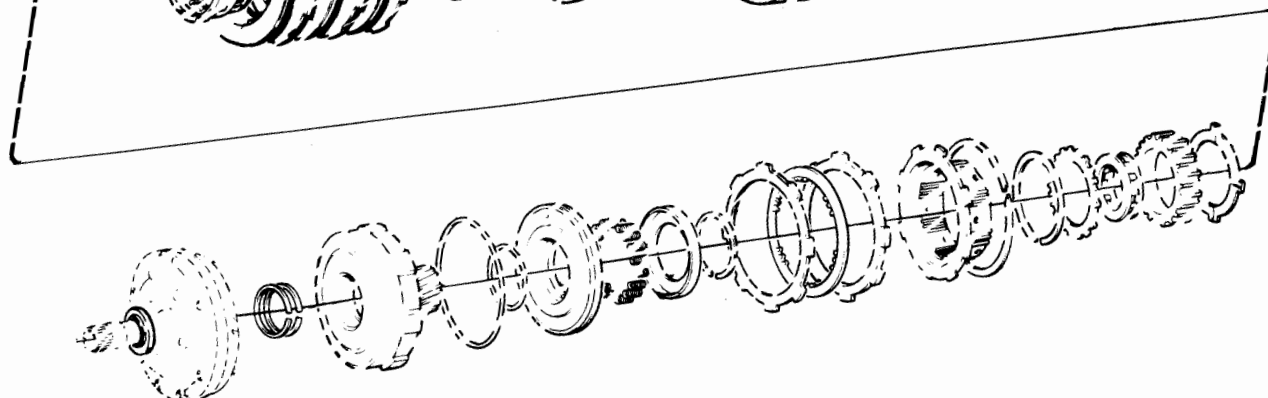
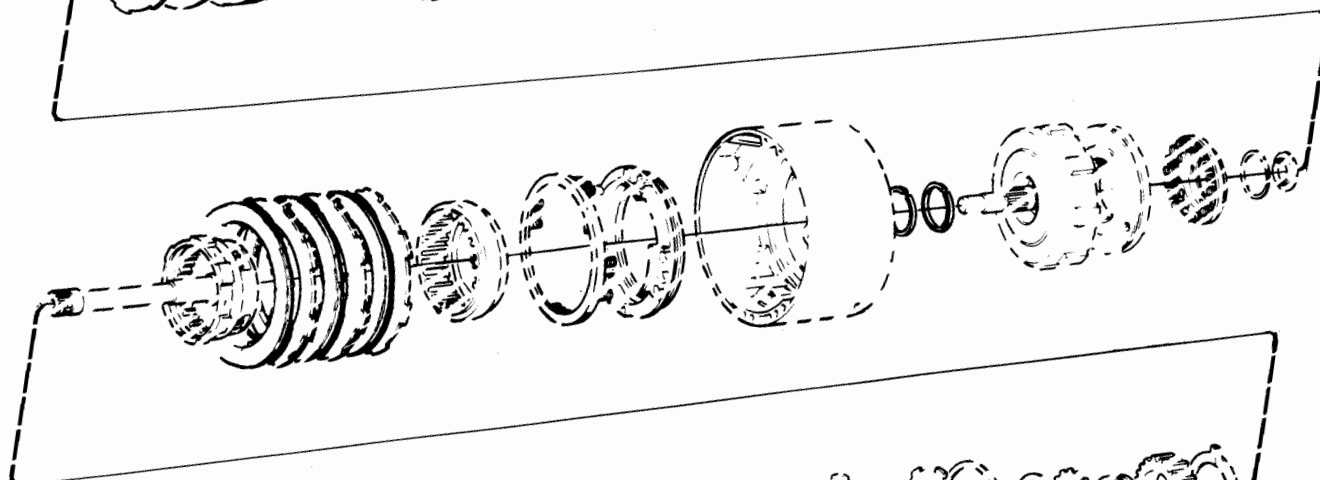
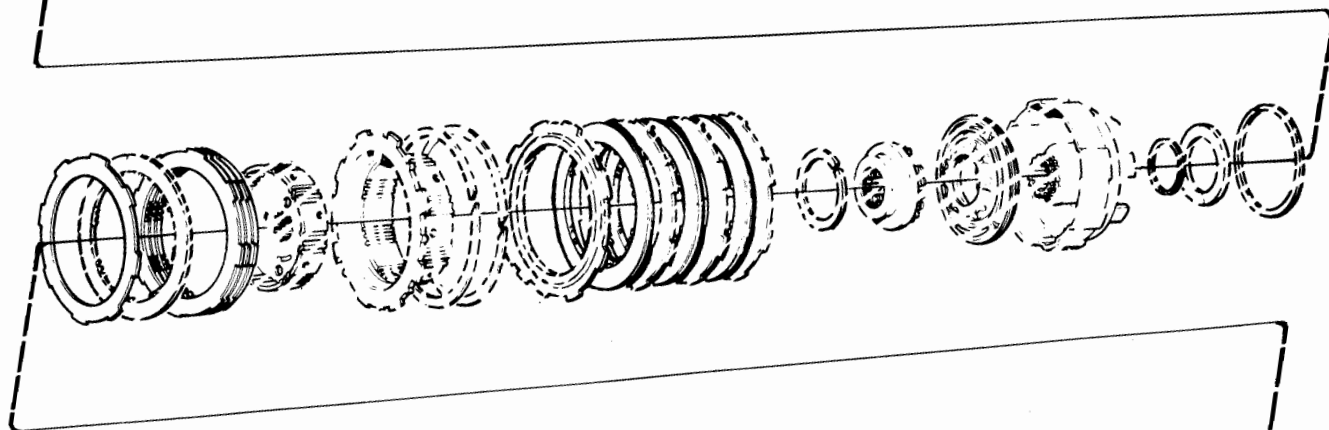
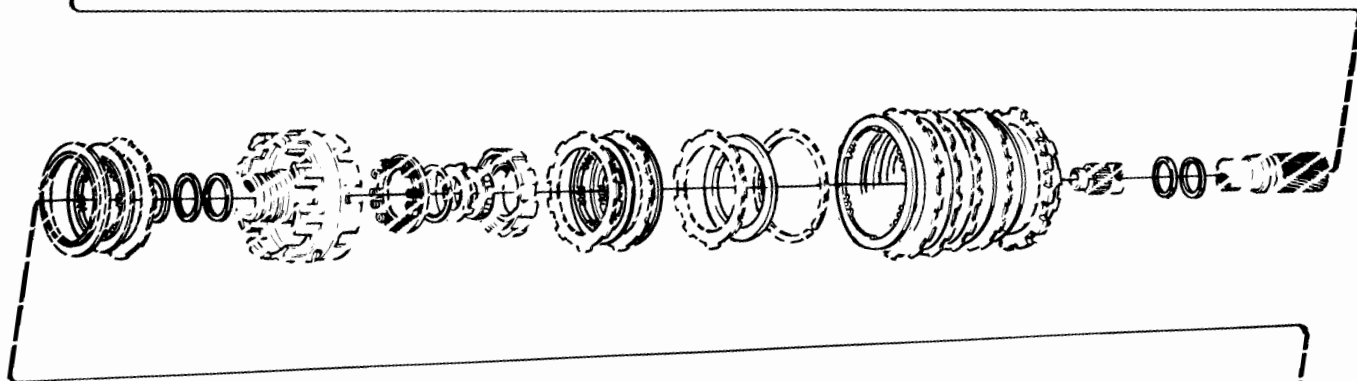
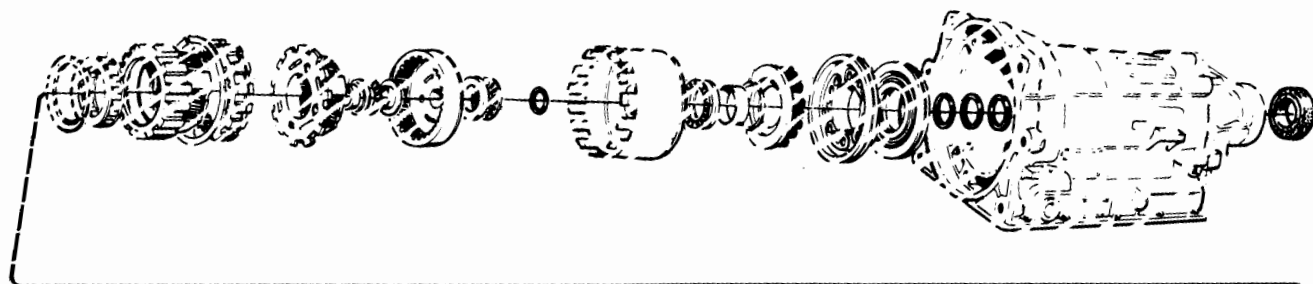

240 - 260 series  
1979 - 1984

Reservdelskatalog  
Parts Catalogue

8-J21

**VOLVO**

Sida Page	Grupp Group	Reparationssatser, Grupp 4 Växellåda AW70, AW71			Repair kits, Group 4 Gearbox AW70, AW71			Illustration 37422 1984-12	0630		
56	10a										
Pos. Fig.	Antal/Quantity				Artikel nr Part No	Benämning	Description	Sats Kit	B P S R	Anmärkning Notes	
	AW 70	AW 71									
1	1	-	-	-	273882-1	Packnings- tryck- bricks- och tätningssats	Gasket, thrust washer and seal ring kit	S 3		AW70	0020 0040 0060 0080 0100 0120 0140 0160 0180 0200 J
	-	1	-	-	273885-4	Packnings- tryck- bricks- och tätningssats	Gasket, thrust washer and seal ring kit	S 3		AW71	0240 0260 0280 0290 0300
2	1	-	-	-	273884-7	Fjädersats, kontrollsystem	Spring kit, valve bodies	4			
	-	1	-	-	273887-0	Fjädersats, kontrollsystem	Spring kit, valve bodies	4			
3	1	1	-	-	274029-8	Packningssats, växellåda	Gasket, gearbox	3			
	1	1	-	-		Renoveringssats	Overhaulkit			SE SIDA 54, 8-J19	

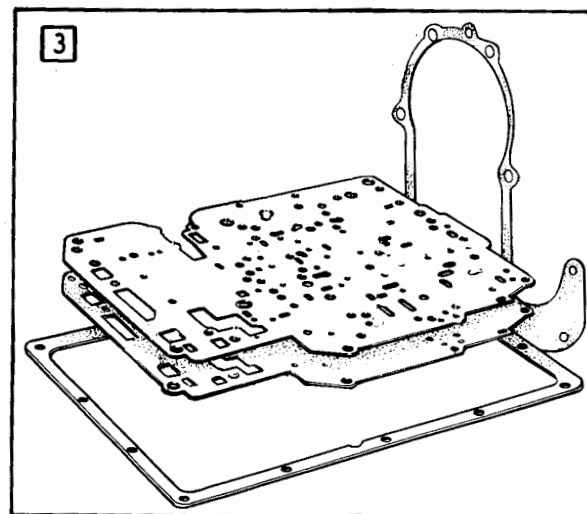
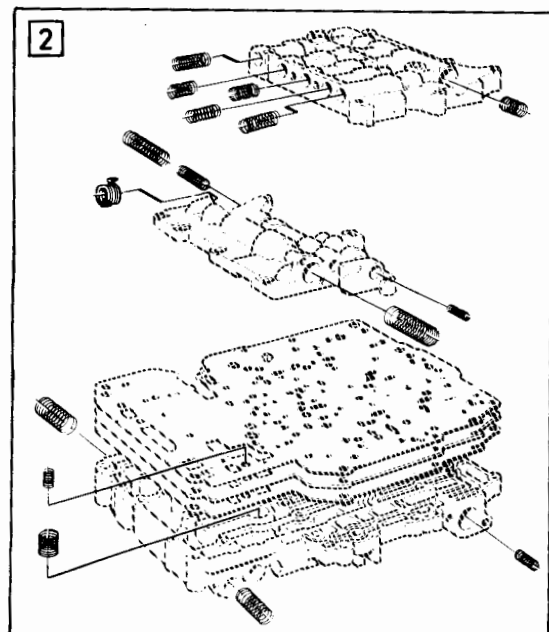
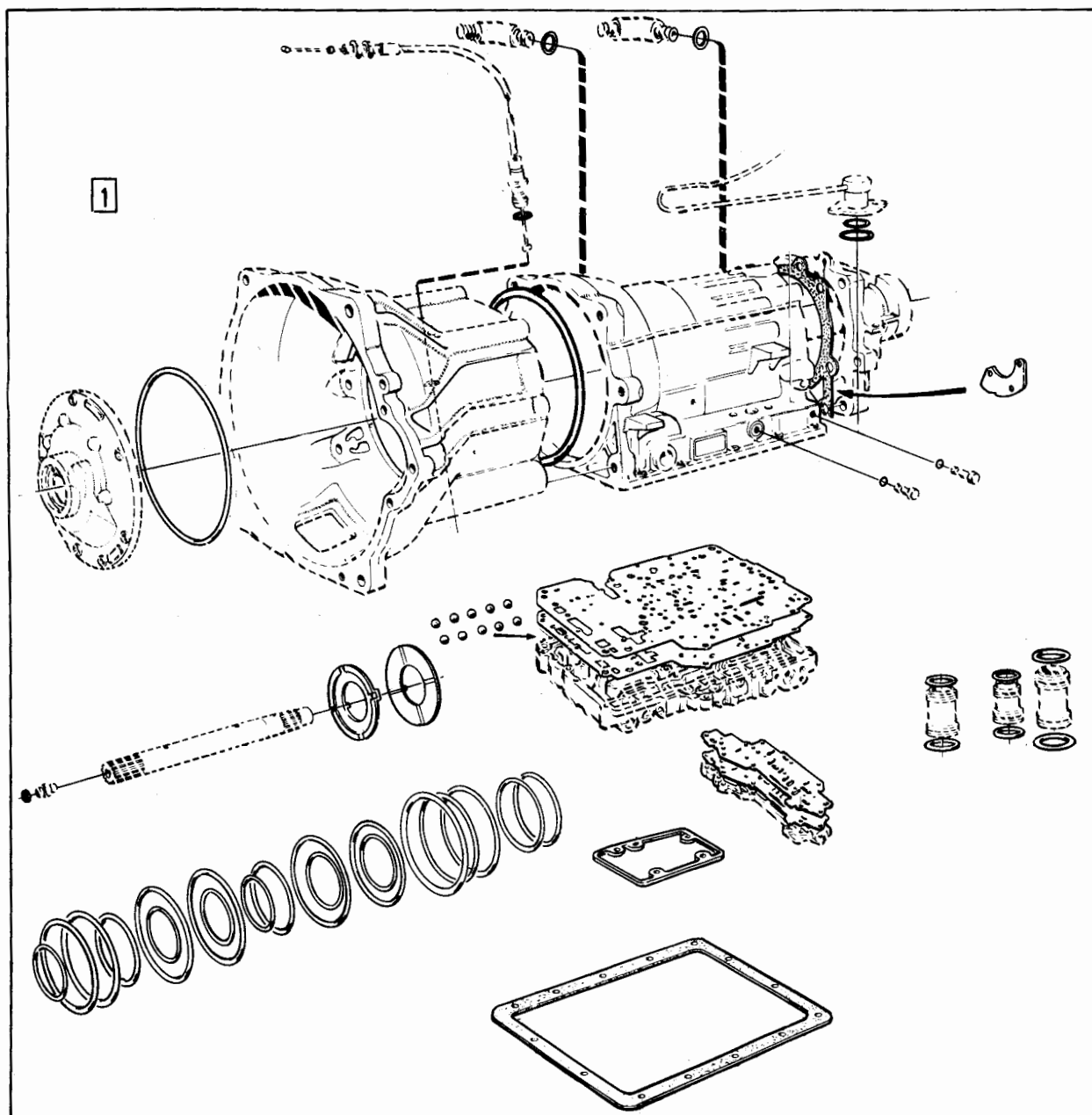

VOLVO PARTS  
1 101 37422  
(11K:3)

240 - 260 series  
1979 - 1984Reservdelskatalog  
Parts Catalogue

8-J23

**VOLVO**

Sida Page	Grupp Group	Reparationssatser grupp 4 differentialdrev, kronhjul och pinjong				Repair kits group 4 differential gear, crown wheel and pinion				Illustration 34949 1984-12	0650
58	10a										
Pos. Fig.	Antal/Quantity				Artikel nr Part No	Benämning	Description	Sats Kit	B P S R	Anmärkning Notes	
1	1	-	-	-	273224-6	Differentialdrevsats.....	Differential drive .....	3			0020
2	1	-	-	-	273924-1	Kronhjul och.....	Final drive .....	3		BXL UTV 3.15/1	0040
	1	-	-	-	273139-6	Kronhjul och..... pinjongsats	Final drive .....	3		BXL MARKED 1216159	0060
	1	-	-	-	273410-1	Kronhjul och..... pinjongsats	Final drive .....	3		BXL MARKED 1216129, 1216130.	0100
	1	-	-	-	273800-3	Kronhjul och..... pinjongsats	Final drive .....	3		BXL MARKED 1216098, 1216102, 1216111, 1216112.	0140
	1	-	-	-	273409-3	Kronhjul och..... pinjongsats	Final drive .....	3		BXL MARKED 1216119, 1216127, 1216128, 1216136, 1216137	0180
	1	-	-	-	273472-1	Kronhjul och..... pinjongsats	Final drive .....	3		BXL MARKED 1216097, 1216101, 1216120, 1216123.	0240
Kronhjul och..... pinjongsats											
	1	-	-	-	273408-5	Kronhjul och..... pinjongsats	Final drive .....	3		BXL MARKED 1216096, 1216100, 1216106, 1216105, 1216108, 1216118.	0280
Kronhjul och..... pinjongsats											
	1	-	-	-	273980-3	Kronhjul och..... pinjongsats	Final drive .....	3		BXL MARKED 1216094, 1216095, 1216099, 1216104, 1216117, 1216131.	0340
Kronhjul och..... pinjongsats											
	1	-	-	-	273798-9	Kronhjul och..... pinjongsats	Final drive .....	3		BXL MARKED 1216162	0380
Kronhjul och..... pinjongsats											
	1	-	-	-	273872-2	Bakhjulsagersats.....	Rear wheel bearing kit.....	1		BXL MARKED 1216103	0420
Bakhjulsagersats.....											
	1	-	-	-	273980-3	Kronhjul och..... pinjongsats	Final drive .....	3		BXL UTV 3.91/1	0460
Kronhjul och..... pinjongsats											
	1	-	-	-	273798-9	Kronhjul och..... pinjongsats	Final drive .....	3		BXL MARKED 1216162	0500
Kronhjul och..... pinjongsats											
	1	-	-	-	273872-2	Bakhjulsagersats.....	Rear wheel bearing kit.....	1		BXL MARKED 1216103	0540
Bakhjulsagersats.....											
	1	-	-	-	273980-3	Kronhjul och..... pinjongsats	Final drive .....	3		BXL UTV 3.91/1	0570
Kronhjul och..... pinjongsats											
	1	-	-	-	273798-9	Kronhjul och..... pinjongsats	Final drive .....	3		BXL MARKED 1216162	0580
Kronhjul och..... pinjongsats											
	1	-	-	-	273872-2	Bakhjulsagersats.....	Rear wheel bearing kit.....	1		BXL MARKED 1216103	0620
Bakhjulsagersats.....											
	1	-	-	-	273980-3	Kronhjul och..... pinjongsats	Final drive .....	3		BXL UTV 3.91/1	0570
Kronhjul och..... pinjongsats											
	1	-	-	-	273798-9	Kronhjul och..... pinjongsats	Final drive .....	3		BXL MARKED 1216162	0580
Kronhjul och..... pinjongsats											
	1	-	-	-	273872-2	Bakhjulsagersats.....	Rear wheel bearing kit.....	1		BXL MARKED 1216103	0620
Bakhjulsagersats.....											

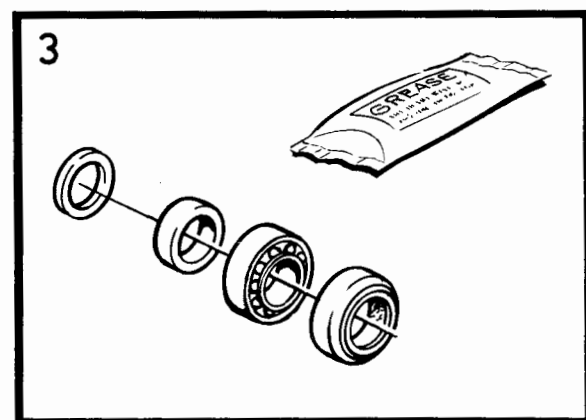
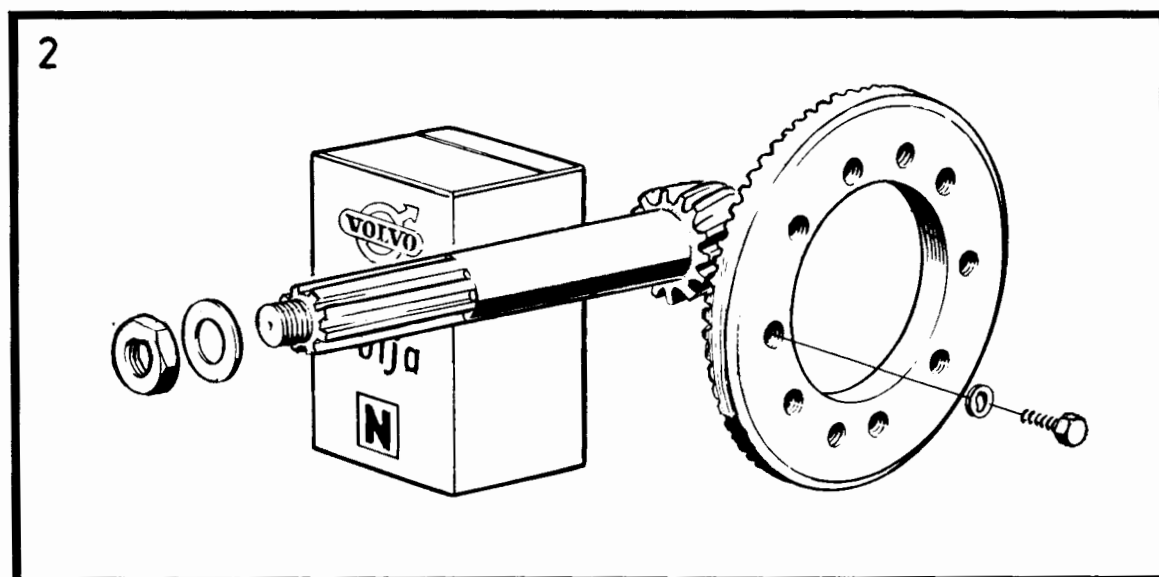
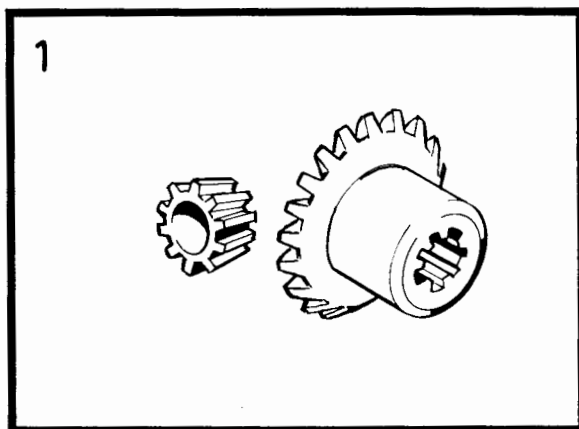

VOLVO PARTS  
1 101 34949  
(111:3)



240 - 260 series  
1979 - 1984Reservdelskatalog  
Parts Catalogue 8-K01**VOLVO**

Sida Page	Grupp Group	Reparationssatser, Grupp 5 framhjulsbroms, bakhjulsbroms				Repair kits, Group 5 front wheel brake, rear wheel brake				Illustration 24903 1984-12	0700
60	10a										
Pos. Fig.	Antal/Quantity				Artikel nr Part No	Benämning	Description	Sats Kit	B P S R	Anmärkning Notes	
1	1	-	-	-	272779-0	Bromsklotssats,..... framhjul	Brake pad kit, ..... front wheel	1		GIRLING (272673)	0020 0040
	1	-	-	-	272814-5	Bromsklotssats,..... framhjul, med asbestfria belägg	Brake pad kit, ..... front wheel, with non asbestos brake pad	8		GIRLING	0060 0080 0100 0120 0140
	1	-	-	-	272780-8	Bromsklotssats,..... bakhjul	Brake pad kit, ..... rear wheel	1		GIRLING (272674)	0160 0180
	1	-	-	-	272815-2	Bromsklotssats,..... bakhjul, med asbestfria belägg	Brake pad kit, ..... rear wheel, with non asbestos brake pad	8		GIRLING	0200 0220
	1	-	-	-	272782-4	Bromsklotssats,..... bakhjul	Brake pad kit, ..... rear wheel	1		ATE (272675)	0240 0260 0280
	1	-	-	-	272817-8	Bromsklotssats,..... bakhjul, med asbestfria belägg	Brake pad kit, ..... rear wheel, with non asbestos brake pad	8		ATE	0300 0320 0340 0360 0380
	2	1	-	-	-	272648-7	Reparationssats,..... framhjulsbroms	Repair kit, ..... front wheel brakes	1		GIRLING
3	1	-	-	-	272691-7	Reparationssats,..... framhjulsbroms monteringsdetaljer	Repair kit, ..... front wheel brakes mounting parts	1		GIRLING VENTILERAD VENTILATED	0440 0460 0480
	1	-	-	-	272637-0	Reparationssats,..... framhjulsbroms monteringsdetaljer	Repair kit, ..... front wheel brakes mounting parts	1		GIRLING EJ VENTILERAD NOT VENTILATED	0500 0520 0540 0560 0580
4	1	-	-	-	273114-9	Reparationssats,..... bakhjulsbroms	Repair kit, ..... rear wheel brakes	1		GIRLING	0600 0620
5	1	-	-	-	272604-0	Reparationssats,..... bakhjulsbroms	Repair kit, ..... rear wheel brakes	1		ATE	0640 0660
6	1	-	-	-	272641-2	Reparationssats,..... bakhjulsbroms monteringsdetaljer	Repair kit, ..... rear wheel brakes mounting parts	1		GIRLING.	0680 0700 0720
7	1	-	-	-	272643-8	Reparationssats,..... bakhjulsbroms monteringsdetaljer	Repair kit, ..... rear wheel brakes mounting parts	1		ATE.	0740 0760 0780

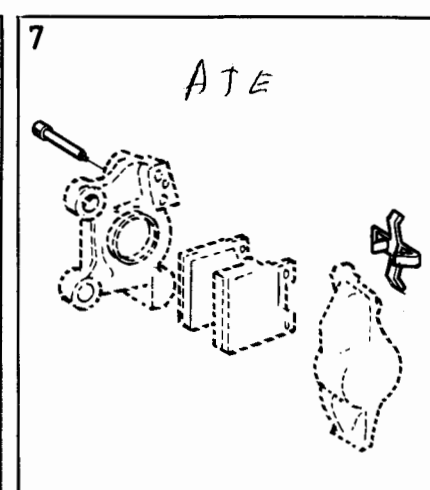
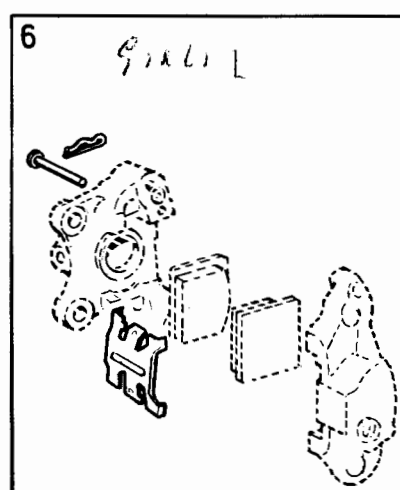
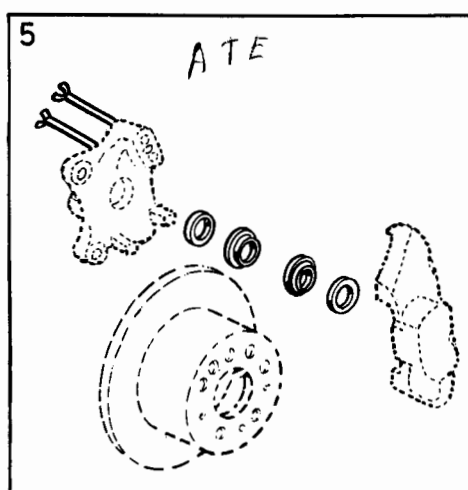
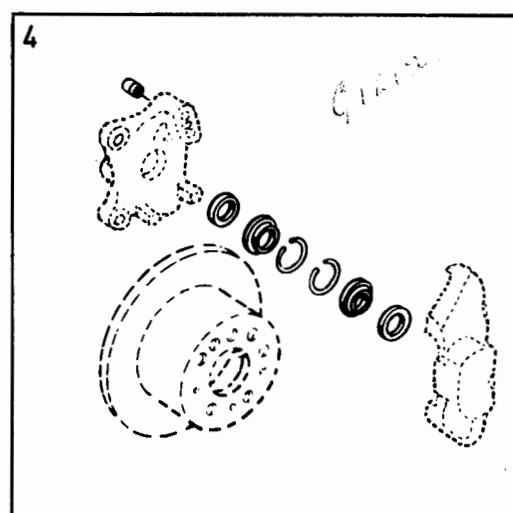
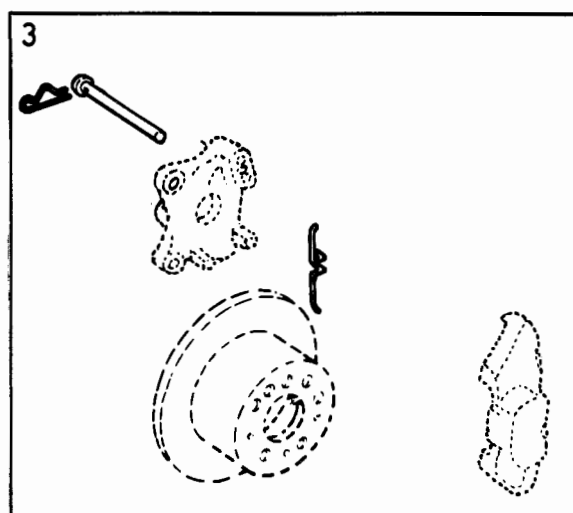
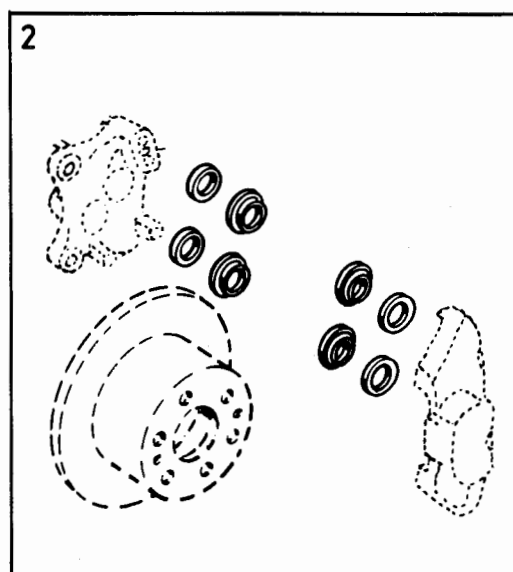
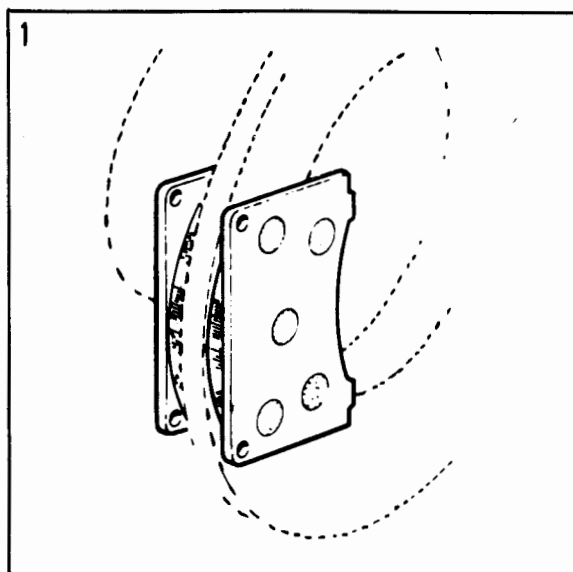

VOLVO PARTS  
1 101 24903  
111.4

240 - 260 series  
1979 - 1984

Reservdelskatalog  
Parts Catalogue 8-K03

**VOLVO**

Sida Page	Grupp Group	Reparationssatser, Grupp 5 tandemhuvudcylinder, bromscylinder,vakuumpump				Repair kits, Group 5 tandem master cylinder, brake cylinder, vacuum pump				Illustration 27182 1984-12	0750
62	10a										
Pos. Fig.	Antal/Quantity				Artikel nr Part No	Benämning	Description	Sats Kit	B P S R	Anmärkning Notes	
1	1	-	-	-	272602-4	Reparationssats, tandemhuvudcylinder	Repair kit, tandem master cylinder	1			0020
2	1	-	-	-	272595-0	Reparationssats för bromscylinder 1229576	Repair kit for brake cylinder 1229576	1			0040
	1	-	-	-	272596-8	Reparationssats för bromscylinder 1229493	Repair kit for brake cylinder 1229493	1			0060
3	1	-	-	-	272586-9	Reparationssats vakuumpump	Repair kit vacuumpump	3	B27, B28F		0080
4	1	-	-	-	272587-7	Membransats vakuumpump	Diaphragm kit vacuumpump	3	B27, B28F		0100
5	1	-	-	-	272647-9	Hävarmssats vakuumpump	Lever kit vacuumpump	3	B27, B28F		0120
6	1	-	-	-	272702-2	Kontaktsats varningsventil	Contact kit warning valve	1			0140
7	-	-	-	-	273786-4	Sats för montering av skyddsplåt över bromsskiva	Kit for mounting of protective plate over brake disc	2			0160

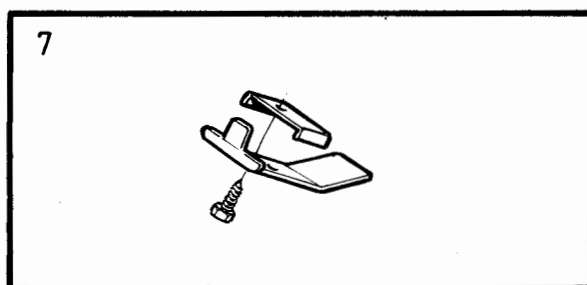
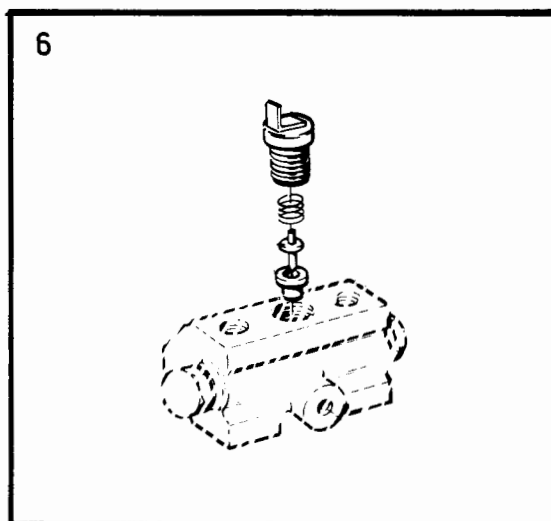
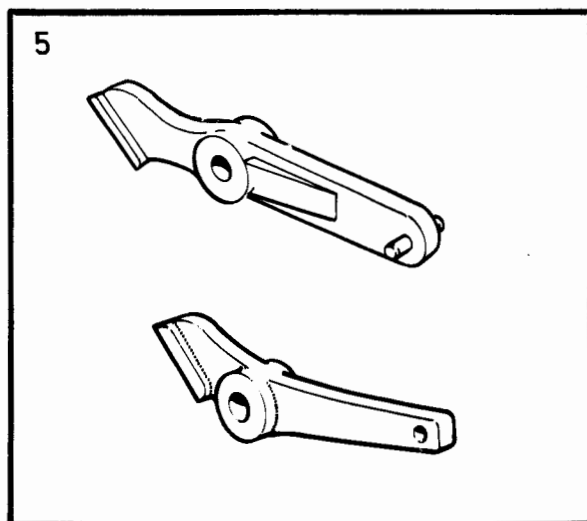
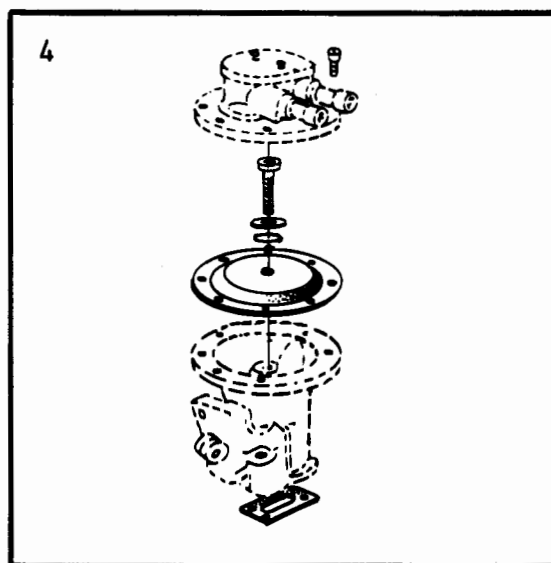
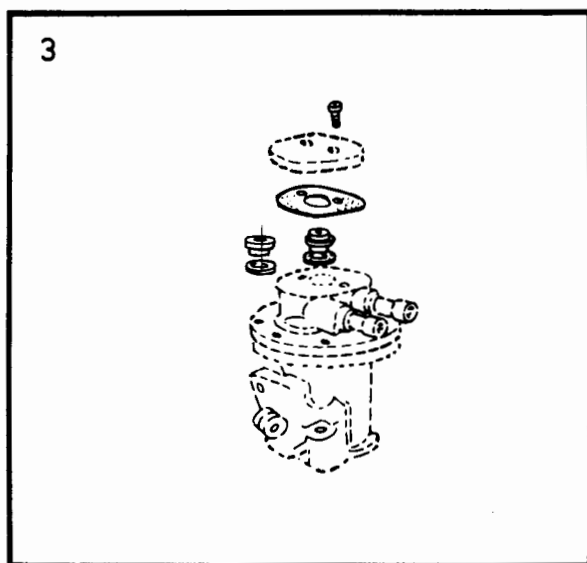
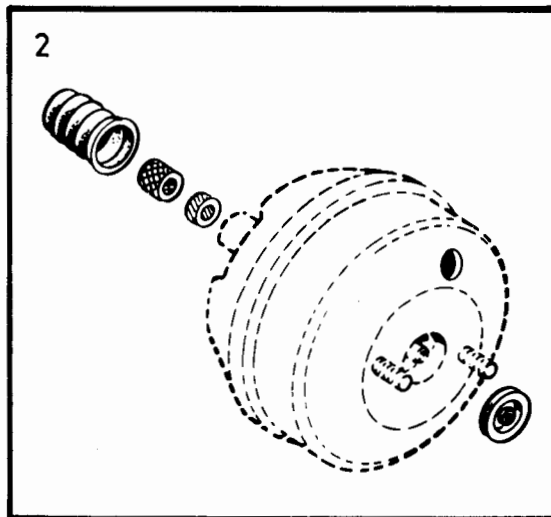
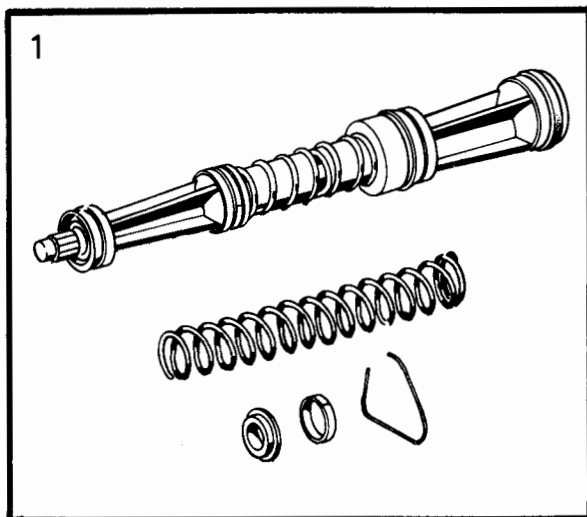

VOLVO PARTS  
1 101 27182  
(111:4)

240 - 260 series  
1979 - 1984

Reservdelskatalog  
Parts Catalogue 8-K05

**VOLVO**

Sida Page	Grupp Group	Reparationssatser, Grupp 5 vakuumpump				Repair kits, Group 5 vacuum pump				Illustration 24124 1984-12	0751
64	10a										
Pos. Fig.	Antal/Quantity				Artikel nr Part No	Benämning	Description	Sats Kit	B P S R	Anmärkning Notes	
	D20 D24										
1	1	-	-	-	272722-0	Sats för byte av tätningselement	Kit for exchanging of gasket		3		0020 0040
2	1	-	-	-	272723-8	Sats för byte av ventiler	Kit for exchanging of valve		3		0060 0080

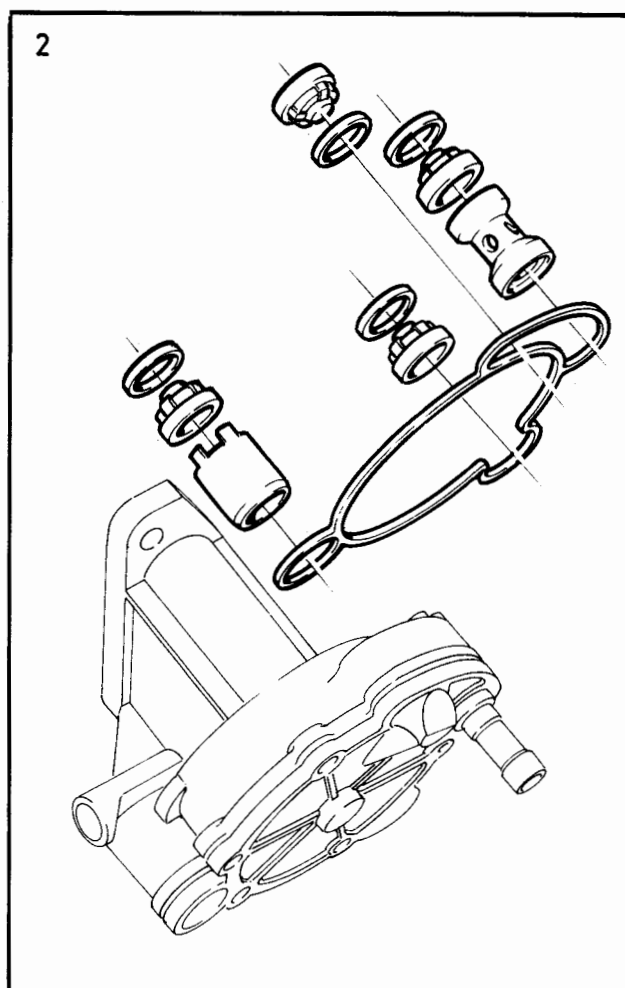
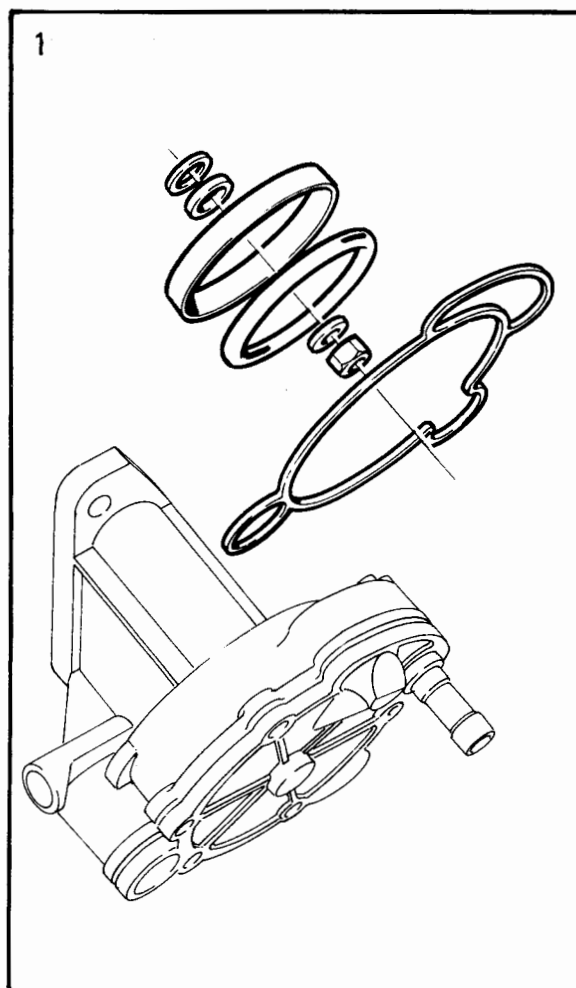

VOLVO PARTS  
1 101 24124  
(111:5)

240 - 260 series  
1979 - 1984Reservdelskatalog  
Parts Catalogue

8-K07

**VOLVO**

Sida Page	Grupp Group	Reparationssatser, Grupp 6 servopump				Repair kits, Group 6 servo pump				Illustration 29863 1984-12	0795
66	10a										
Pos. Fig.	Antal/Quantity				Artikel nr Part No	Benämning	Description	Sats Kit	B P S R	Anmärkning Notes	
	4CYL DIES	4CYL DIES	6CYL	6CYL							
1 2 3 4 5	1	-	-	-	1276495-7	Servopump .....	Servo pump .....	8		ERS AV 1 ST 1273595-7, 1 ST 1272424-1, 1 ST 1272426-6.	0020 0040 0060
	1	-	-	-	1273595-7	Servopump .....	Servo pump .....	8		ERS AV 1 ST 1273972-8.	0080
	-	1	-	-	1273972-8	Servopump .....	Servo pump .....	8		ERS AV 1 ST 1359116-9	0100
	-	-	1	-	1274123-7	Servopump .....	Servo pump .....	8		ERS AV 1 ST 1273973-6, 1 ST 464538-8, 1 ST 1229492-2.	0120 0140 0160 0180 0200
	-	-	-	1	1273973-6	Servopump .....	Servo pump .....	5			
	1	1	-	-	1272417-5	Drivaxelsats .....	Drive shaft kit .....	4			
	2	1	-	-	1272415-9	Rotorsats .....	Rotor kit .....	4			
	3	1	-	-	1272419-1	Ventilsats .....	Valve kit .....	4			0240
	-	-	-	1	1272418-3	Ventilsats .....	Valve kit .....	4			0260
	-	1	-	1	273905-0	Ventilsats .....	Valve kit .....	2			0280
	4	1	1	1	1272411-8	Tätningssats .....	Sealing kit .....	2			0300
	5	1	-	-	1272421-7	Oljebehållarsats .....	Reservior kit .....	4			0320
	-	1	1	-	1272422-5	Oljebehållarsats .....	Reservior kit .....	3			
	-	-	-	1	273906-8	Oljebehållarsats .....	Reservior kit .....	2			0340
	1	1	1	1	273881-3	Låsringssats .....	Locking ring kit .....	2			0380

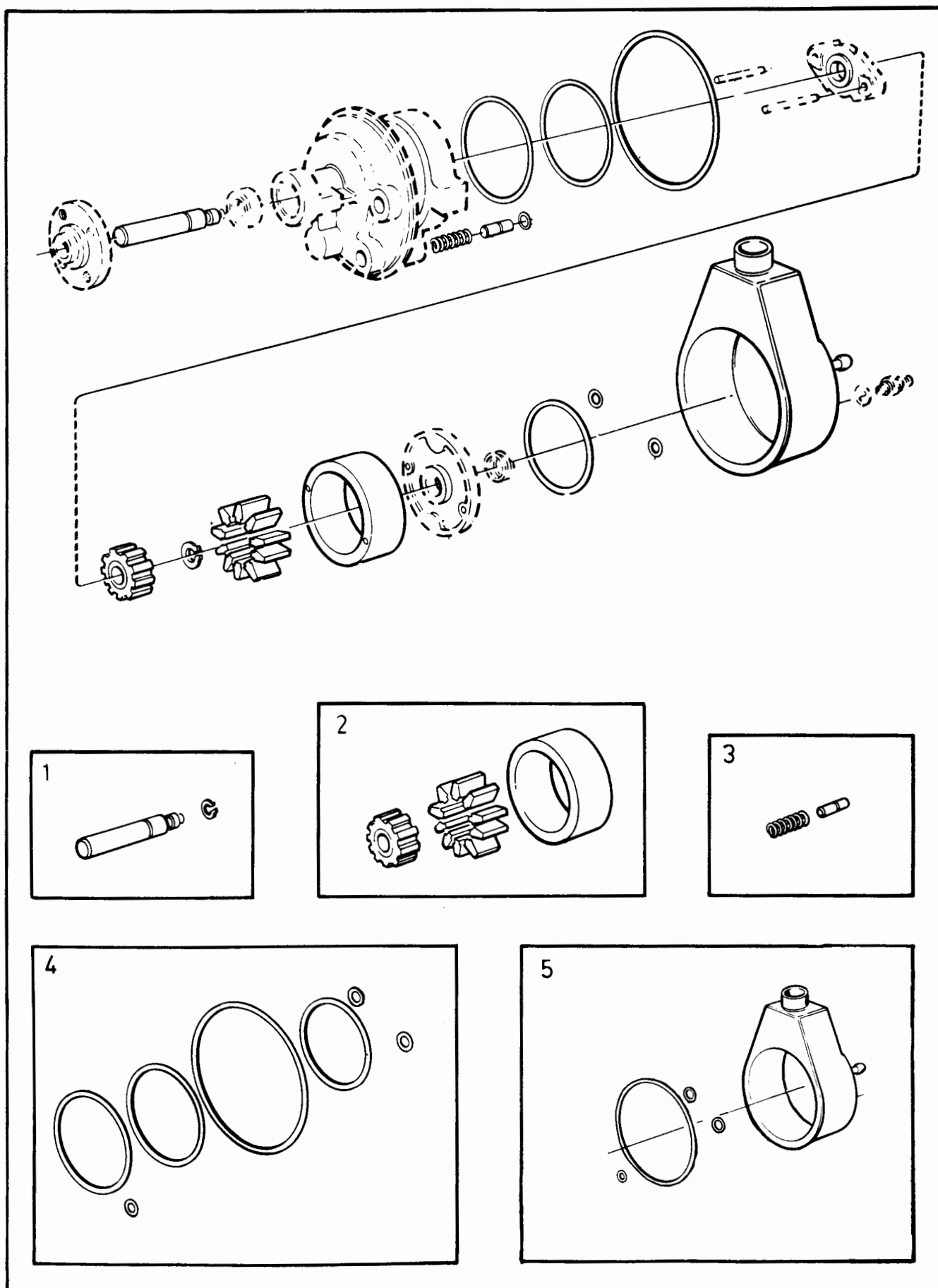

VOLVO PARTS 1 101 29863 (111:5)



240 - 260 series  
1979 - 1984

Reservdelskatalog  
Parts Catalogue

8-K09

**VOLVO**

Sida Page	Grupp Group	Reparationssatser, Grupp 6 stötdämparsats, framhjulslagersats				Repair kits, Group 6 shock absorber kit, front wheel bearing kit				Illustration 31174 1984-12	0800
68	10a										
Pos. Fig.	Antal/Quantity				Artikel nr Part No	Benämning	Description	Sats Kit	B P S R	Anmärkning Notes	
1	2	-	-	-	273704-7	Stötdämparsats ..... stötdämpare märkt 1272125	Shock absorber kit ..... shock absorber marked 1272125	1		(273346)	0020 0040 0060 0080 0100 0120 0140 0160 0180 0200
	2	-	-	-	273662-7	Stötdämparsats ..... stötdämpare märkt 1229575	Shock absorber kit ..... shock absorber marked 1229575	1			
	2	-	-	-	273393-9	Stötdämparsats ..... stötdämpare märkt 1221442 (förstärkt)	Shock absorber kit ..... shock absorber marked 1221442 (reinforced)	1			
2	2	-	-	-	1128793-5	Stötdämparsats ..... gasstötdämpare	Shock absorber kit ..... gas shock absorber	6			
3	2	-	-	-	273161-0	Framhjulslagersats .....	Front wheel ..... bearing kit	3		242 CH OMKR-191000 244 CH OMKR-595000 245 CH OMKR-320000 262 CH OMKR-8400 264 CH OMKR-110000 265 CH OMKR-29000	0240 0260 0280 0300 0320 0340
	2	-	-	-	273824-3	Framhjulslagersats .....	Front wheel ..... bearing kit	3		242 CH OMKR 191001- 244 CH OMKR 595001- 245 CH OMKR 320001- 262 CH OMKR 8401- 264 CH OMKR 110001- 265 CH OMKR 29001-	0360 0380 0400 0420 0440 0460 0480
4	2	-	-	-	1129273-7	Hjulumttersats .....	Wheel nut kit .....	2			

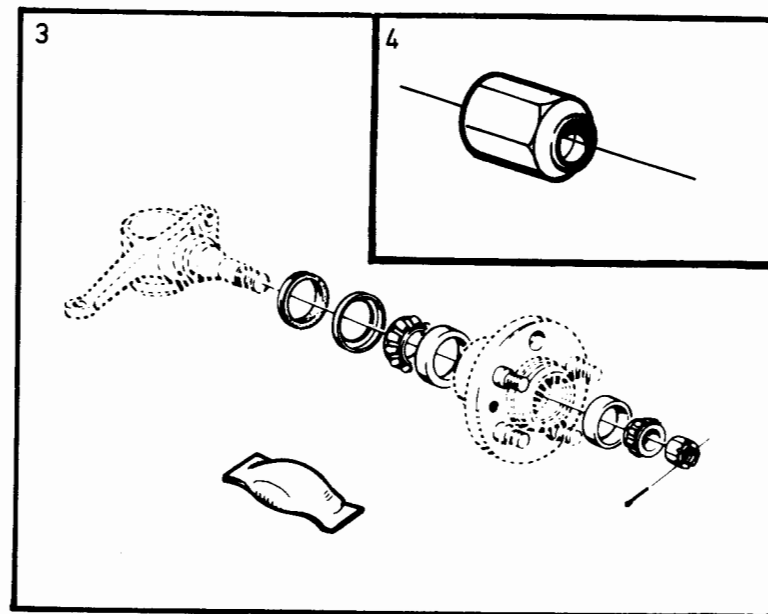
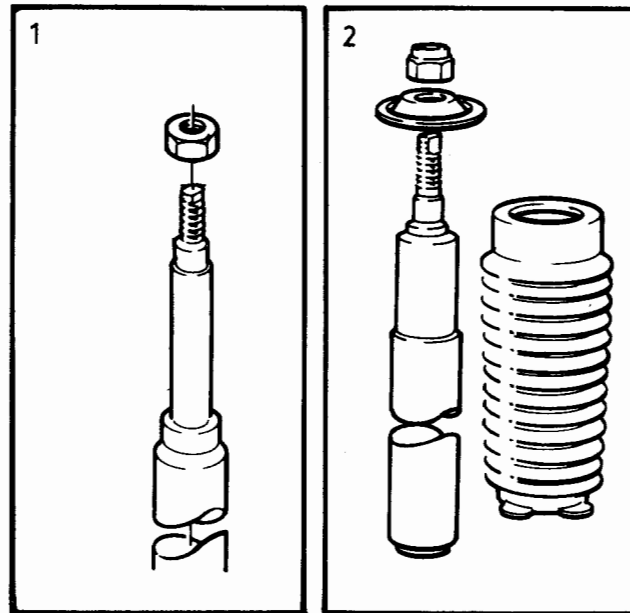

240 - 260 series  
1979 - 1984

Reservdelskatalog  
Parts Catalogue

8-K11

**VOLVO**

Sida Page	Grupp Group	Reparationssatser, Grupp 6 styrväxel 1229322, 1229323				Repair kits, Group 6 steering geer 1229322, 1229323				Illustration 24050 1984-12		0801
70	10a											
Pos. Fig.	Antal/Quantity				Artikel nr Part No	Benämning	Description	Sats Kit	B P S R	Anmärkning Notes		
1	1	-	-	-	271535-7	Packningssats, .....	Gasket kit .....		2		0020	
2	1	-	-	-	271534-0	styrväxel Packningssats, .....	steering geer Gasket kit .....		2		0040 0060 0080	
						styrväxel	steering geer					

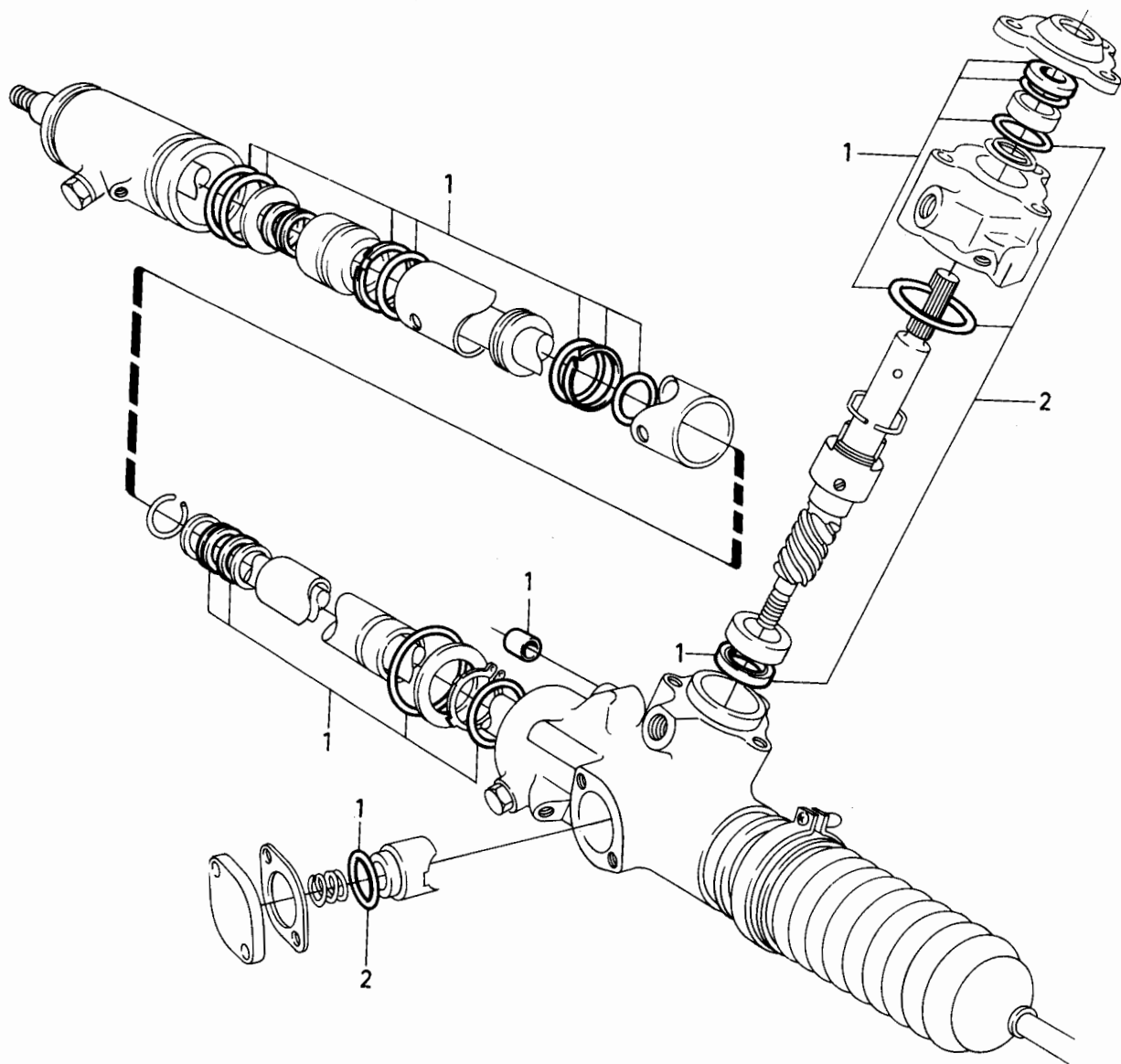

VOLVO PARTS  
1 101 24050  
(111:5)

240 - 260 series  
1979 - 1984

Reservdelskatalog  
Parts Catalogue

8-K13

**VOLVO**

Sida Page	Grupp Group	Reparationssatser, Grupp 6		Repair kits, Group 6		Illustration	0802				
		styrväxel 1229394, 1272984,		steering geer 1229394, 1272984		24612					
72	10a	1329694		1329694		1984-12					
Pos. Fig.	Antal/Quantity				Artikel nr Part No	Benämning	Description	Sats Kit	B P S R	Anmärkning Notes	
	1229 394	1272 984	1329 694								
	1	-	-	-	1272537-0	Tätningssats,..... styrväxel	Sealing kit..... steering geer		2		0020 0040 0060 0080 0100 0120
	-	1	-	-	1273576-7	Tätningssats,..... styrväxel	Sealing kit..... steering geer		2		
	-	-	1	-	271562-1	Tätningssats,..... styrväxel	Sealing kit..... steering geer		2		

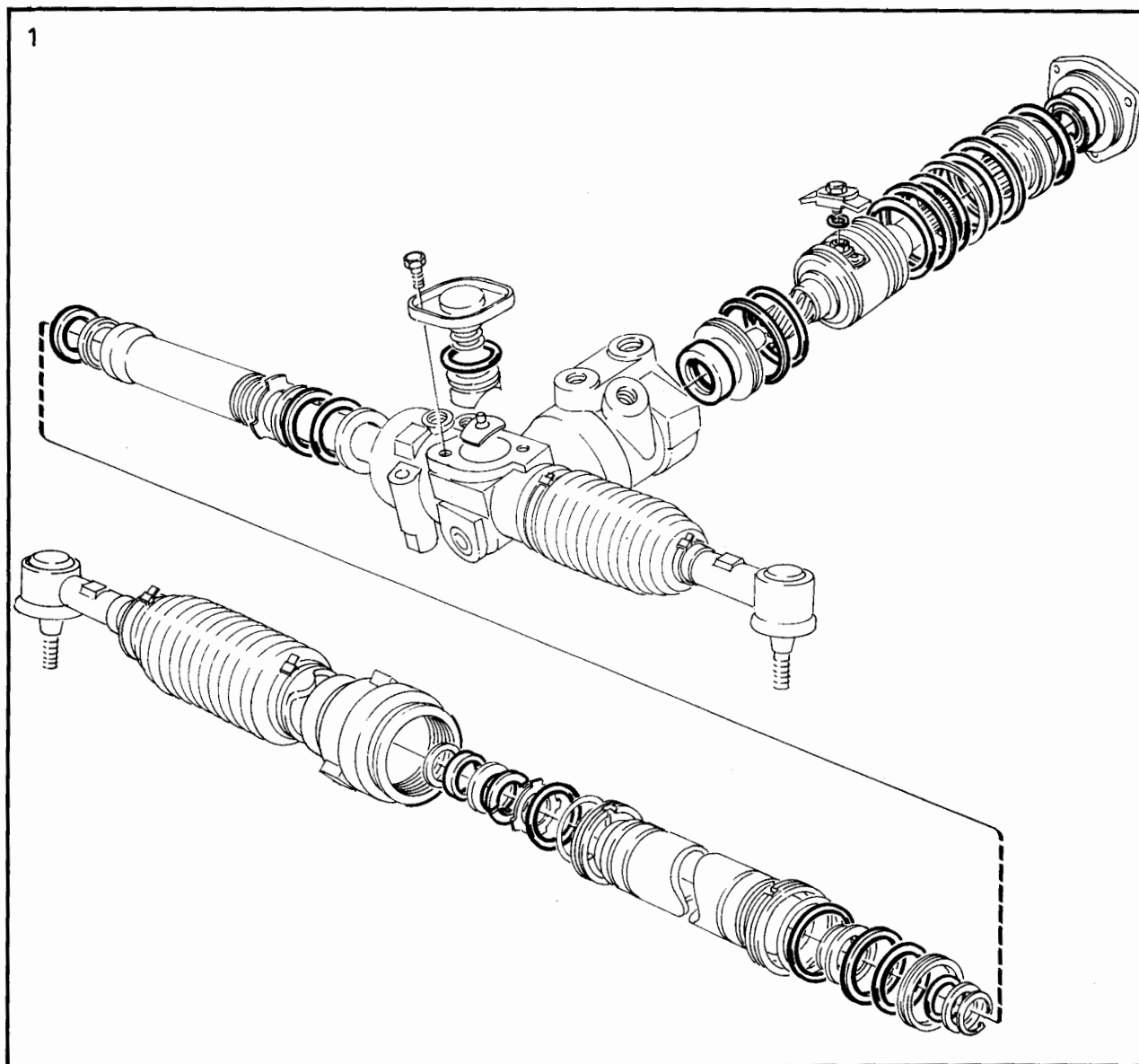

VOLVO PARTS  
1 101 24612  
(111:5)

240 - 260 series  
1979 - 1984

Reservdelskatalog  
Parts Catalogue

8-K15

**VOLVO**

Sida Page	Grupp Group	Reparationssatser, Grupp 6 styrväxel 1272460, 1272461		Repair kits, Group 6 steering gear 1272460, 1272461		Illustration 27195 1984-12	0805				
74	10a										
Pos. Fig.	Antal/Quantity				Artikel nr Part No	Benämning	Description	Sats Kit	B P S R	Anmärkning Notes	
1	1	-	-	-	271547-2	Reparationssats styrväxel	Repair kit steering gear	2		MS.	0020 0040

**Volvotips has exclusive courtesy of Volvo Cars Heritage to publish service & parts manuals.  
Commercial use or publishing at other websites of these items is prohibited.**



240 - 260 series  
1979 - 1984

Reservdelskatalog  
Parts Catalogue

8-K17

**VOLVO**

Sida Page	Grupp Group	Reparationssatser, Grupp 6 styrväxel 1329998, 1329999		Repair kits, Group 6 steering gear 1329998, 1329999		Illustration 34890 1984-12	0825				
76	10a										
Pos. Fig.	Antal/Quantity				Artikel nr Part No	Benämning	Description	Sats Kit	B P S R	Anmärkning Notes	
1	1	1	-	-	271568-8	Reparationssats .....	Repair kit.....	2			0020
2	1	1	-	-	271542-3	Sats för byte av .....	Kit for replacement.....	2			0040
						skyddsbälg .....	of bellows .....				0060
	1	1	-	-	271544-9	Sats för byte av .....	Kit for replacement.....	2			0080
						skyddsbälg .....	of bellows .....				0100
3	1	1	-	-	271558-9	Sats för byte av .....	Kit for replacement of.....	2			0120
						dammskydd och tätning .....	dust cover and seal .....				0140

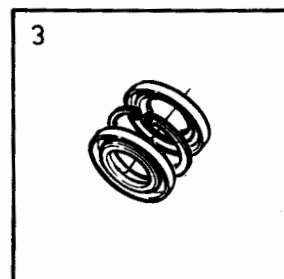
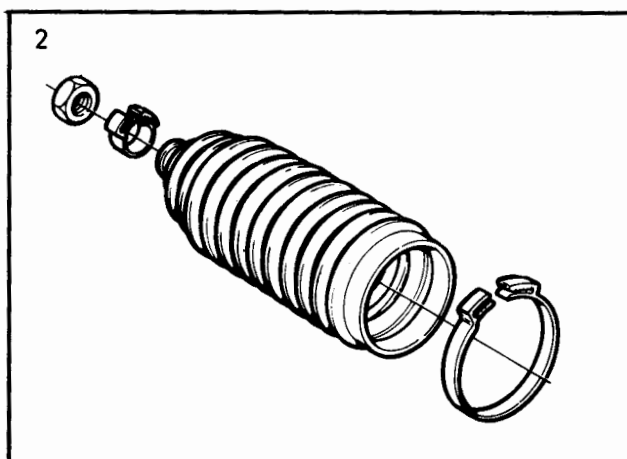
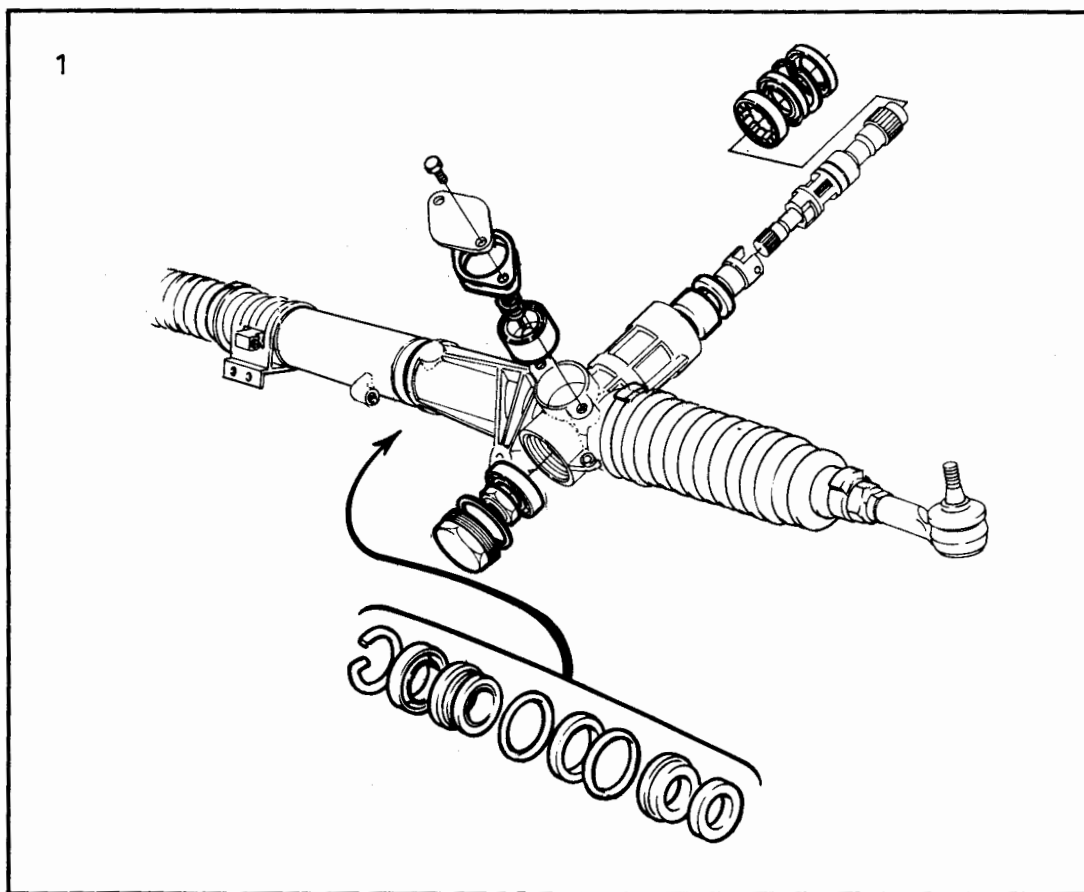

VOLVO PARTS  
1 101 34890  
(111:5)

240 - 260 series  
1979 - 1984Reservdelskatalog  
Parts Catalogue

8-K19

**VOLVO**

Sida Page	Grupp Group	Reparationssatser grupp 8				Repair kits group 8				Illustration	0850
78	10a	stötfångare, spoiler, taklucka, backspegel				bumper, spoiler, sliding roof, rear view mirror				26403 1984-12	
Pos. Fig.	Antal/Quantity				Artikel nr Part No	Benämning	Description	Sats Kit	B P S R	Anmärkning Notes	
1	1	-	-	-	273671-8	Monteringssats.....	Installation kit.....	2	9)		0020
	1	-	-	-	273915-9	stötfångare, främre Monteringssats.....	bumper, front Installation kit.....	2	8)		0040 0050
2	1	-	-	-	273671-8	stötfångare, främre Monteringssats.....	bumper, front Installation kit.....	2	9)		0055 0060
	1	-	-	-	273916-7	stötfångare, bakre Monteringssats.....	bumper rear Installation kit.....	2			0080 0090
3	1	-	-	-	273716-1	stötfångare, bakre Sats för montering .....	bumper, rear Kit for mounting of .....	2	8)		0095 0120
						utvändig backspegel svart, blåtonat plant glas	outside driving mirror black, blue-tinted flat glass				0140 0180
	1	-	-	-	273717-9	Sats för montering av utvändig backspegel blankförokromad, blå- tonat plant glas	Kit for mounting of .....	2			0200 0220
						utvändig backspegel svart, blåtonat konvext glas	outside driving mirror black, blue-tinted convex glass				0240 0260
	1	-	-	-	273718-7	Sats för montering av utvändig backspegel svart, blåtonat konvext glas	Kit for mounting of .....	2	EXCL JAPAN		0300 0320
	1	-	-	-	273719-5	Sats för montering av utvändig backspegel svart, blåtonat konvext glas	Kit for mounting of .....	2	JAPAN		0340 0360
4	1	-	-	-	1128825-5	Monteringssats, .....	Installation kit, .....	6	1)		0380 0400
5	1	-	-	-	1207517-2	spoiler Fästsats, .....	spoiler Attachment kit, .....	4			0420 0440 0460
						taklucka	sliding roof				0480 0500 0520

1. 242 CH -165569, 244 CH -482504, 245 CH -264754, 262 CH -6449, 264 CH -83054, 265 CH -21774.  
8. 242 CH 189180-, 244 CH 592110-, 245 CH 317940-, 262 CH 8375-, 264 CH 107609-, 265 CH 28320-.  
9. 242 CH-189179, 244 CH-592109, 245 CH-317939, 262 CH-8374, 264 CH-107608, 265 CH-28319.

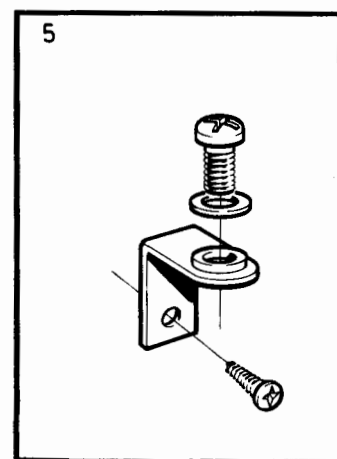
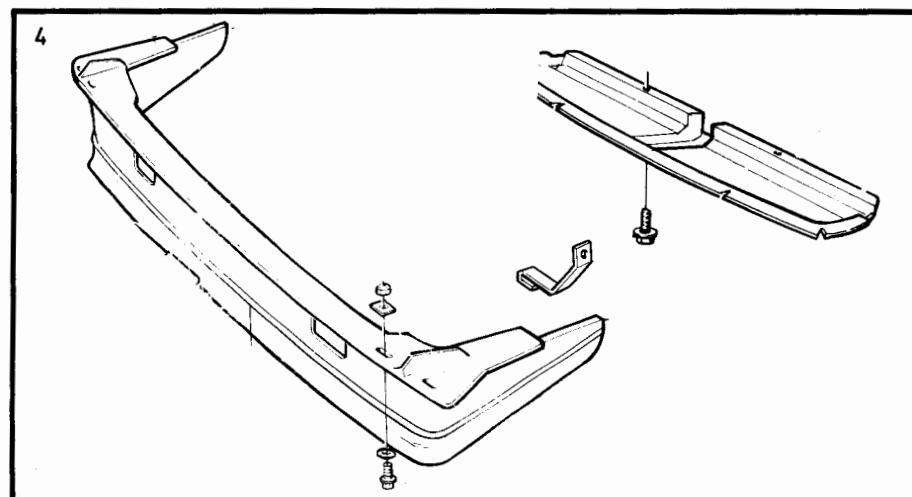
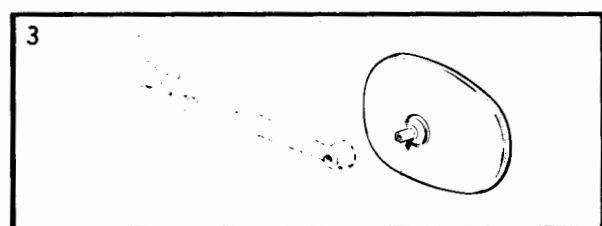
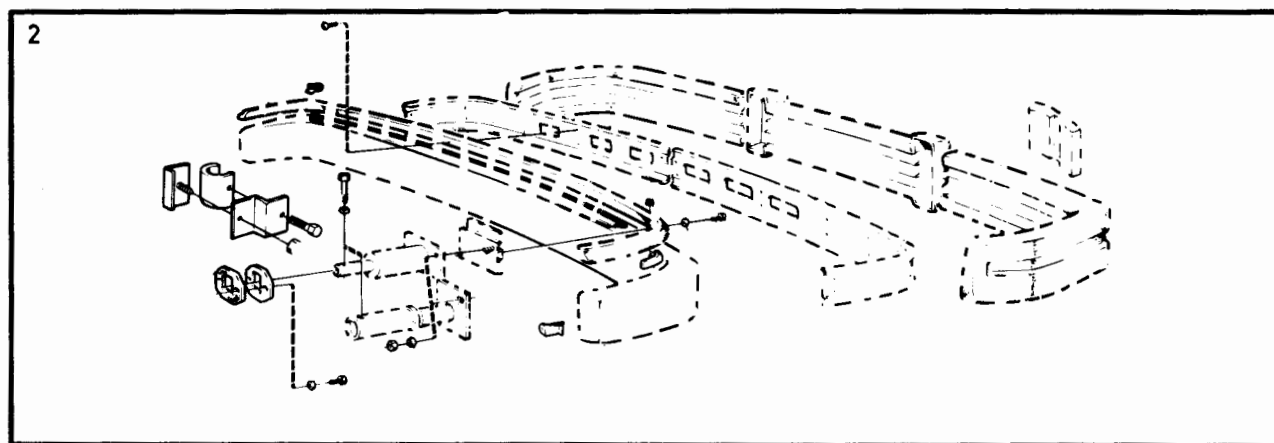
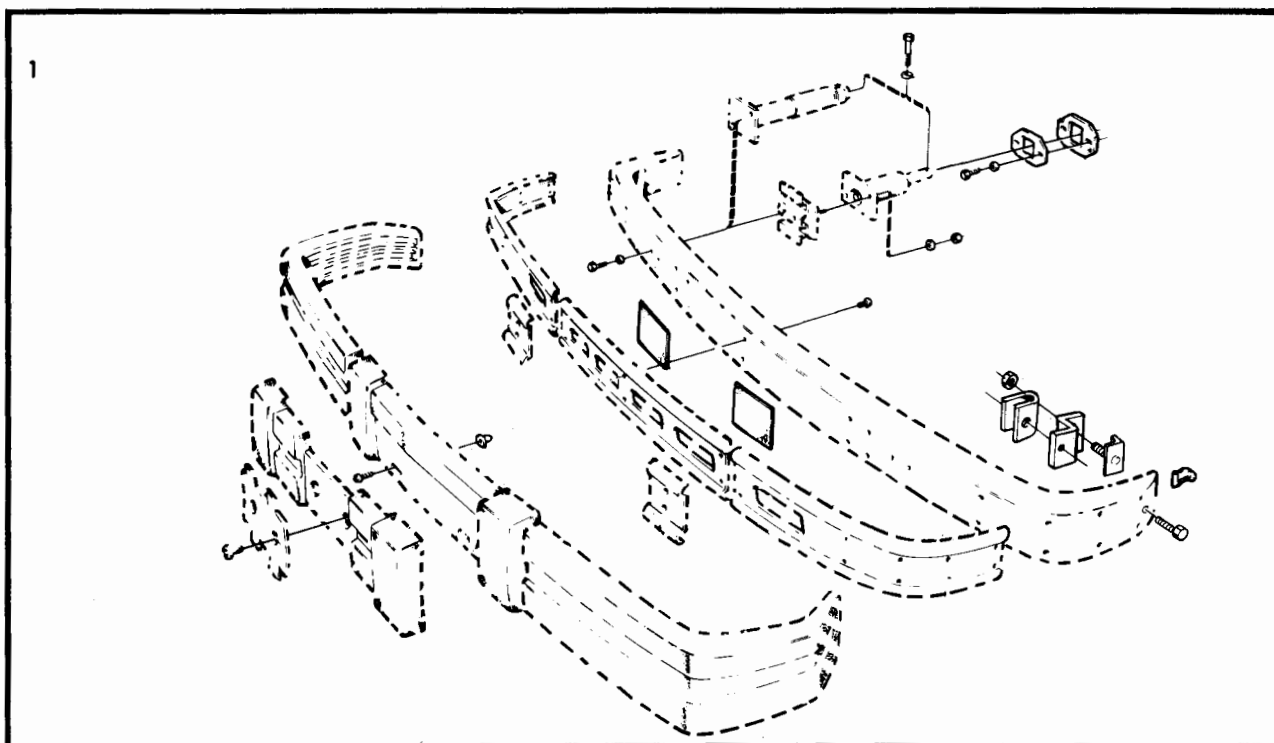

VOLVO PARTS  
1 101 26403  
(111:5)

240 - 260 series  
1979 - 1984Reservdelskatalog  
Parts Catalogue

8-K21

**VOLVO**

Sida Page	Grupp Group	Reparationssatser grupp 8. Låssatser.			Repair kits group 8. Lock kits.			Illustration 31942 1984-12	0851		
80	10a										
Pos. Fig.	Antal/Quantity				Artikel nr Part No	Benämning	Description	Sats Kit	B P S R	Anmärkning Notes	
1	1	-	-	-	1246136-4	Låssats.....	Lock kit.....	1	2) (1229179)		0020
	1	-	-	-		•Ratt och startlås.....	•Column lock and ignition switch.....	S			0040
	1	-	-	-		•Låscylinder dörr, V.....	•Lock cylinder door, L.....	S			0060
	1	-	-	-		•Låscylinder dörr, H.....	•Lock cylinder door, R.....	S			0080
	2	-	-	-		•Nyckel.....	•Key.....	S			0100
	1	-	-	-	1304853-3	Låssats.....	Lock kit.....	8	28) ERS AV 1 ST 1315150-1, 1 ST 1273817-5, 2 ST 956224-0.		0120
	-	-	-	-		•Ratt- och startlås.....	•Column lock and ignition switch.....	S			0140
	-	-	-	-		•Dörrcylinder, V.....	•Door cylinder, L.....	S			0160
	-	-	-	-		•Dörrcylinder, H.....	•Door cylinder, R.....	S			0180
	-	-	-	-		•Nyckel.....	•Key.....	S			0200
	1	-	-	-	1315150-1	Låssats.....	Lock kit.....	2	29) (1304853)		0240
	1	-	-	-		•Ratt- och startlås.....	•Column lock and ignition switch.....	S			0260
	1	-	-	-		•Dörrcylinder, V.....	•Door cylinder, L.....	S			0280
	1	-	-	-		•Dörrcylinder, H.....	•Door cylinder, R.....	S			0300
	2	-	-	-		•Nyckel.....	•Key.....	S			0320
2	1	-	-	-	1229356-9	Låssats.....	Lock kit.....	2	2)		0360
	1	-	-	-		•Ratt och startlås.....	•Column lock and ignition switch.....	S			0380
	2	-	-	-		•Nyckel.....	•Key.....	S			0400
	1	-	-	-	1315215-2	Låssats, beställd kombination.....	Lock kit, ordered lock combination.....	7	2, 24)		0420
	1	-	-	-		•Ratt och startlås.....	•Column lock and ignition switch.....	S			0440
	1	-	-	-		•Nyckel.....	•Key.....	S			0460
	1	-	-	-	1304855-8	Låssats.....	Lock kit.....	8	28) ERS AV 1 ST 1315152-7, 1 ST 1273817-5, 2 ST 956224-0.		0480
	-	-	-	-		•Ratt- och startlås.....	•Column lock and ignition switch.....	S			0500
	-	-	-	-		•Nyckel.....	•Key.....	S			0520
	1	-	-	-	1315152-7	Låssats.....	Lock kit.....	2	29)		0540
	1	-	-	-		•Ratt och startlås.....	•Column lock and ignition switch.....	S			0560
	2	-	-	-		•Nyckel.....	•Key.....	S			0580

2. 242 CH-189179, 244 CH-592109, 245 CH-317939, 262 CH-8374, 264 CH-107609, 265 CH-28319.

24. Låssatsen beställs på separat order varvid låskombinations numret och bilens chassi nummer skall uppges. Lock kits must be ordered separately, specifying the lock combination number and the vehicle's chassis number. Le jeu de blocage est commandé séparément et le numéro de combinaison de blocage ainsi que le numéro de chasis du véhicule doivent être mentionnés. Der Schloss-satz ist mit separatem Auftrag zu bestellen, wobei die Nummer der Schlosskombination und die Fahrgestellnummer des Fahrzeugs angegeben werden sollen. El juego de cerradura se solicita mediante pedido separado, debiendo indicar en el mismo el número de la combinación de la cerradura y el número de chasis del vehículo. Il kit per la serratura va ordinato separatamente. All'ordinazione specificare il numero della combinazione e il numero di chassi dell'auto.

28. 242 CH 189180-206790, 244 CH 592110-686099, 245 CH 317940- 368309, 262 CH 8375-, 264 CH 107610-125109, 265 CH 28320-30679.

29. 242 CH 206791-, 244 CH 686100-, 245 CH 368310-, 264 CH 125110-, 265 CH 30680-.

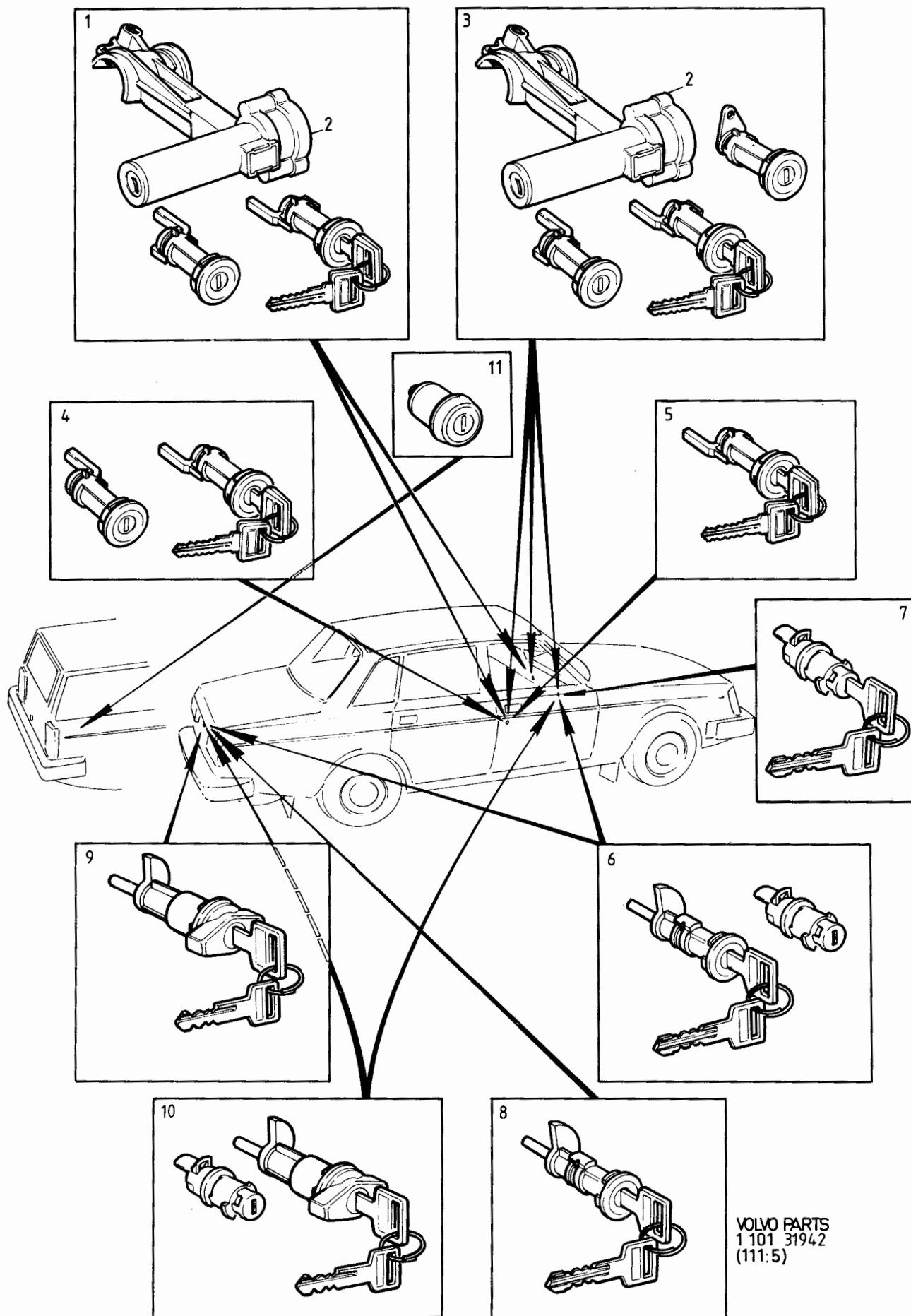

240 - 260 series  
1979 - 1984Reservdelskatalog  
Parts Catalogue 8-K23**VOLVO**

Sida Page	Grupp Group	Reparationssatser grupp 8. Låssatser.			Repair kits group 8. Lock kits.			Illustration 31942 1984-12	0851		
82	10a										
Pos. Fig.	Antal/Quantity				Artikel nr Part No	Benämning	Description	Sats Kit	B P S R	Anmärkning Notes	
3	1	-	-	-	1315211-1	Låssats, beställd kombination	Lock kit, ordered lock combination	7		8, 24)	0980
	1	-	-	-		.Ratt och startlås	.Column lock and ignition switch	S			1000
	1	-	-	-		.Nyckel	.Key	S			1020
	1	-	-	-	1255712-0	Låssats	Lock kit	2		245 CH 264755-317939, 265 CH 21775-28319.	1040
	1	-	-	-		.Ratt och startlås	.Column lock and ignition switch	S			1060
	1	-	-	-		.Låscylinder dörr, V	.Lock cylinder door, L	S			1080
	1	-	-	-		.Låscylinder dörr, H	.Lock cylinder door, R	S			1100
	1	-	-	-		.Låscylinder, baklucka	.Lock cylinder, luggage compartment lid	S			1120
	2	-	-	-		.Nyckel	.Key	S			1140
	1	-	-	-	1304854-1	Låssats	Lock kit	8		245 CH 317940-368309 265 CH 28320-30679 ERS AV 1 ST 1315151-9, 1 ST 1273817-5, 2 ST 956224-0.	1160
	1	-	-	-		.Ratt- och startlås	.Column lock and ignition switch	S			1320
	1	-	-	-		.Dörrcylinder, V	.Door cylinder, L	S			1340
	-	-	-	-		.Dörrcylinder, H	.Door cylinder, R	S			1360
	-	-	-	-		.Låscylinder baklucka	.Tail gate cylinder	S			1380
	-	-	-	-		.Nyckel	.Key	S			1400
4	1	-	-	-	1315151-9	Låssats	Lock kit	2		245 CH 368310- 265 CH 30680-	1420
	1	-	-	-		.Ratt- och startlås	.Column lock and ignition switch	S			1440
	1	-	-	-		.Dörrcylinder, V	.Door cylinder, L	S			1460
	1	-	-	-		.Dörrcylinder, H	.Door cylinder, R	S			1480
	1	-	-	-		.Låscylinder baklucka	.Tail gate cylinder	S			1500
	2	-	-	-		.Nyckel	.Key	S			1520
	1	-	-	-	1315161-8	Låssats	Lock kit	2		(1229223)	1540
	1	-	-	-		.Låscylinder dörr, V	.Lock cylinder door, L	S			1560
	1	-	-	-		.Låscylinder dörr, H	.Lock cylinder door, R	S			1580
	2	-	-	-		.Nyckel	.Key	S			1600
	1	-	-	-	1246137-2	Låscylindersats	Lock kit	1		(1229225)	1620
	1	-	-	-		.Låscylinder dörr, V	.Lock cylinder door, L	S			1640
	2	-	-	-		.Nyckel	.Key	S			1660
	1	-	-	-	1315212-9	Låscylindersats, beställd kombination	Lock kit, ordered combination	7		24)	1680
	1	-	-	-		.Låscylinder dörr, V	.Lock cylinder door, L	S			1700

8. 242 CH 189180-, 244 CH 592110-, 245 CH 317940-, 262 CH 8375- 264 CH 107609-, 265 CH 28320-.

24. Låssatsen beställs på separat order varvid låskombinations numret och bilens chassi nummer skall uppges. Lock kits must be ordered separately, specifying the lock combination number and the vehicle's chassis number. Le jeu de blocage est commandé séparément et le numéro de combinaison de blocage ainsi que le numéro de chasis du véhicule doivent être mentionnés. Der Schloss-satz ist mit separatem Auftrag zu bestellen, wobei die Nummer der Schlosskombination und die Fahrgestellnummer des Fahrzeugs angegeben werden sollen. El juego de cerradura se solicita mediante pedido separado, debiendo indicar en el mismo el número de la combinación de la cerradura y el número de chasis del vehículo. Il kit per la serratura va ordinato separatamente. All'ordinazione specificare il numero della combinazione e il numero di chassi dell'auto.

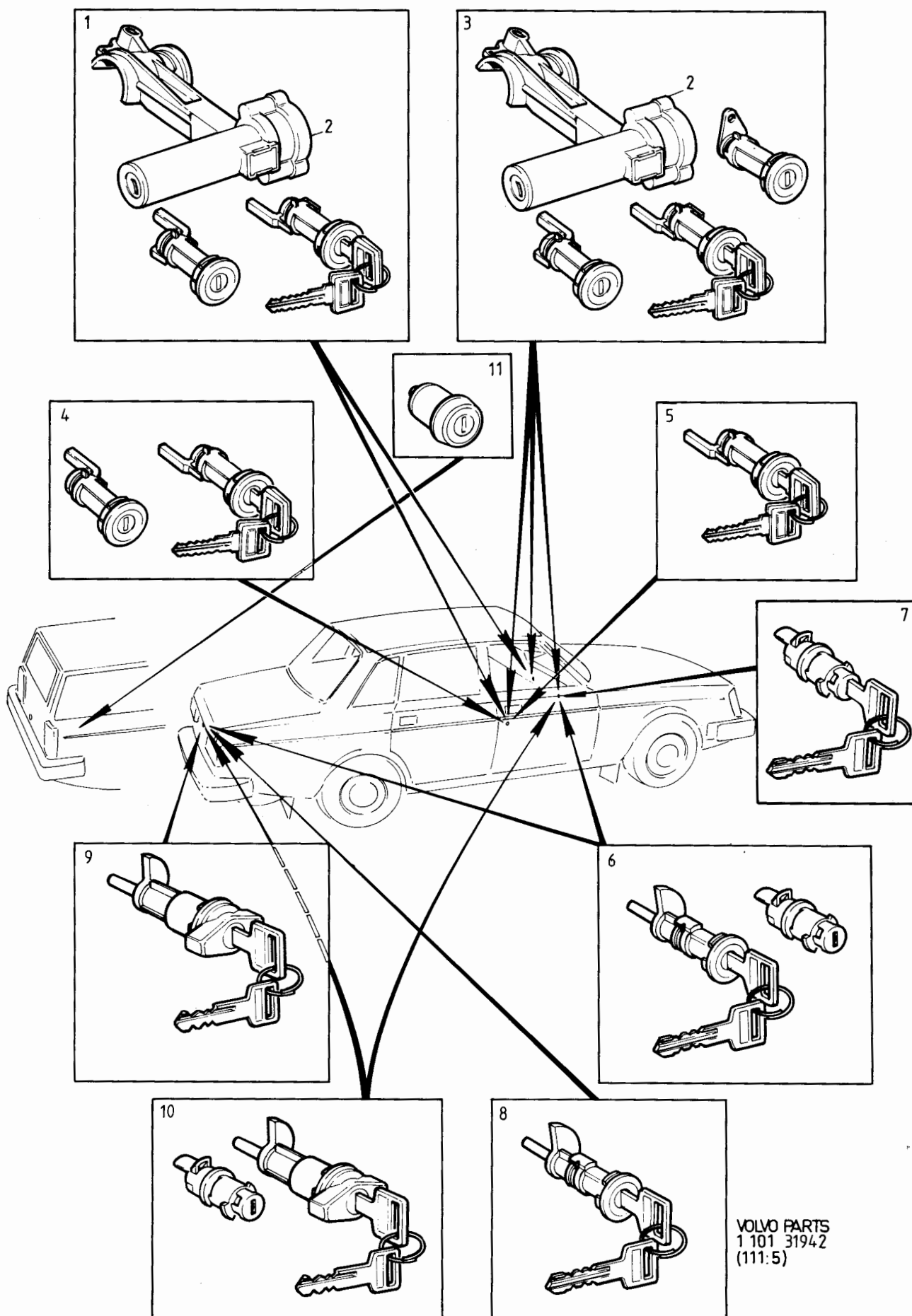



240 - 260 series  
1979 - 1984Reservdelskatalog  
Parts Catalogue

8-L01

**VOLVO**

Sida Page	Grupp Group	Reparationssatser grupp 8. Låssatser.			Repair kits group 8. Lock kits.			Illustration 31942 1984-12	0851		
84	10a										
Pos. Fig.	Antal/Quantity				Artikel nr Part No	Benämning	Description	Sats Kit	B P S R	Anmärkning Notes	
6	1	-	-	-	1246138-0	.Nyckel.....	.Key .....	S		240, 260 (1229226)	2000
	1	-	-	-		Låscylindersats.....	Lock cylinder kit .....	1			2020
	1	-	-	-		.Låscylinder dörr, H .....	.Lock cylinder door, R .....	S			2040
	1	-	-	-		.Nyckel.....	.Key .....	S			2060
	1	-	-	-	1315213-7	Låscylindersats.....	Lock kit.....	7	24)	2080	
	-	-	-	-		Beställd kombination.....	Ordered combination .....				2100
	1	-	-	-		.Låscylinder dörr, H .....	.Lock cylinder door, R .....	S			2120
	1	-	-	-		.Nyckel.....	.Key .....	S			2140
	1	-	-	-	1246460-8	Låscylindersats.....	Lock cylinder kit .....	2	22) 242,244,262,264	2160	
	1	-	-	-		.Låscylinder .....	.Lock cylinder .....	S			2180
						baklucka .....	luggage compartment lid .....				2220
	1	-	-	-		.Låscylinder, .....	.Lock cylinder .....	S			2240
	2	-	-	-		handskfackslucka .....	glove box .....			2260	
					.Nyckel.....	.Key .....	S		2280		
	1	-	-	-	1304362-5	Låscylindersats.....	Lock cylinder kit .....	3	23) 242,244,262,264	2300	
	1	-	-	-		.Låscylinder, .....	.Lock cylinder, .....	S			2340
	1	-	-	-		baklucka .....	luggage compartment lid .....				2360
	1	-	-	-		.Låscylinder, .....	.Lock cylinder, .....	S			2380
	2	-	-	-		handskfack .....	glove box .....	S		2400	
					.Nyckel.....	.Key .....	S		2420		
-	-	-	-	1254155-3	Låscylindersats.....	Lock cylinder kit .....	2	245 CH-264754 265 CH-21774	2440		
					(bilar utan centrallåsning)	(cars without central locking)				2460	
1	-	-	-		.Låscylinder, .....	.Lock cylinder .....	S			2480	
					baklucka .....	luggage compartment lid .....				2500	
1	-	-	-		.Låscylinder, .....	.Lock cylinder .....	S		2520		
				handskfack .....	glove box .....			2540			
2	-	-	-		.Nyckel.....	.Key .....	S		2560		
7	1	-	-	-	1202224-0	Låssats.....	Lock kit .....	3	2)	2580	
	1	-	-	-		.Låscylinder .....	.Lock cylinder .....	S			2600
						handskfack .....	glove box .....				2620
	2	-	-	-		.Nyckel.....	.Key .....	S			2640
	1	-	-	-	1304364-1	Låssats.....	Lock kit .....	3	8)	2660	
	1	-	-	-		.Låscylinder .....	.Lock cylinder .....	S			2680
						handskfack .....	glove box .....				2700
	2	-	-	-		.Nyckel.....	.Key .....	S			2720

2. 242 CH-189179, 244 CH-592109, 245 CH-317939, 262 CH-8374, 264 CH-107609, 265 CH-28319.

8. 242 CH 189180-, 244 CH 592110-, 245 CH 317940-, 262 CH 8375-, 264 CH 107609-, 265 CH 28320-.

22. 242 CH-189179, 244 CH-592109, 262 CH-8374, 264 CH-107609.

23. 242 CH 189180-, 244 CH 592110-, 262 CH 8375-, 264 CH 107610-.

24. Låssatsen beställs på separat order varvid låskombinations numret och bilens chassi nummer skall uppges. Lock kits must be ordered separately, specifying the lock combination number and the vehicle's chassis number. Le jeu de blocage est commandé séparément et le numéro de combinaison de blocage ainsi que le numéro de chassi du véhicule doivent être mentionnés. Der Schloss-satz ist mit separatem Auftrag zu bestellen, wobei die Nummer der Schlosskombination und die Fahrgestellnummer des Fahrzeugs angegeben werden sollen. El juego de cerradura se solicita mediante pedido separado, debiendo indicar en el mismo el número de la combinación de la cerradura y el número de chasis del vehículo. Il kit per la serratura va ordinato separatamente. All'ordinazione specificare il numero della combinazione e il numero di chassi dell'auto.

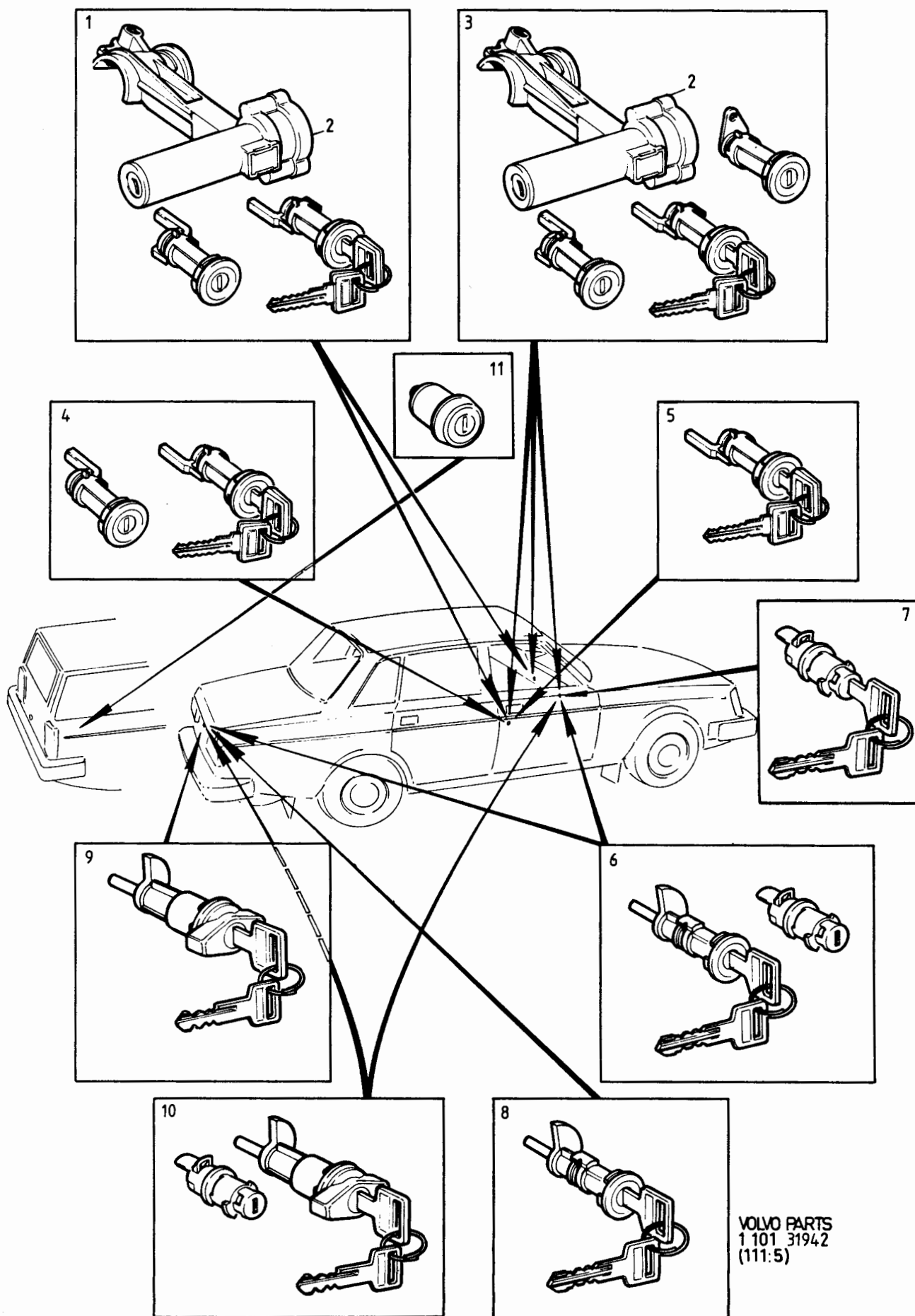

240 - 260 series  
1979 - 1984

Reservdelskatalog  
Parts Catalogue

8-L03

**VOLVO**

Sida Page	Grupp Group	Reparationssatser grupp 8. Låssatser.		Repair kits group 8. Lock kits.		Illustration 31942 1984-12		0851			
86	10a										
Pos. Fig.	Antal/Quantity				Artikel nr Part No	Benämning	Description	Sats Kit	B P S R	Anmärkning Notes	
8	1	-	-	-	1315206-1	Låssats, beställd kombination	Lock kit, ordered combination			2, 24)	2920
	1	-	-	-		•Låscylinder, handskfack	•Lock cylinder, glove box	S			2940
	1	-	-	-		•Nyckel.....	•Key.....	S			2960
	1	-	-	-	1315203-8	Låssats, beställd kombination	Lock kit, ordered combination			8, 24)	2980
	-	-	-	-		•Låscylinder, handskfack	•Lock cylinder, glove box	S			3000
	-	-	-	-		•Nyckel.....	•Key.....	S			3020
	1	-	-	-	1246461-6	Låscylindersats.....	Lock cylinder kit.....		2	242, 244, 262, 264	3040
	1	-	-	-		•Låscylinder, baklucka	•Lock cylinder ..... luggage compartment lid	S			3060
	2	-	-	-		•Nyckel.....	•Key.....	S			3080
	1	-	-	-	1315204-6	Låscylindersats, beställd kombination	Lock cylinder kit, ordered combination		7	24)	3100
	1	-	-	-		•Låscylinder, baklucka	•Lock cylinder ..... luggage compartment lid	S			3140
	-	-	-	-		•Nyckel.....	•Key.....	S			3160
	1	-	-	-	1213240-3	Låssats.....	Lock kit.....		1	245 CH-264754 265 CH-21774	3180
	1	-	-	-		•Låscylinder, baklucka	•Lock cylinder, tail gate	S			3200
	2	-	-	-		•Nyckel.....	•Key.....	S			3220
	1	-	-	-	1246139-8	Låssats.....	Lock kit.....		1	245 CH 264755- 265 CH 21775-	3240
	1	-	-	-		•Låscylinder, baklucka	•Lock cylinder, tail gate	S			3260
	2	-	-	-		•Nyckel.....	•Key.....	S			3280
	1	-	-	-	1315205-3	Låssats, beställd kombination	Lock kit, ordered combination		7	24) 245 CH-264754 265 CH-21774	3300
	1	-	-	-		•Låscylinder ..... baklucka	•Lock cylinder, tail gate	S			3320
	1	-	-	-		•Nyckel.....	•Key.....				3340
	1	-	-	-	1315214-5	Låssats, beställd kombination	Lock kit, ordered combination		7	24) 245 CH 264755- 265 CH 21775-	3360
	1	-	-	-		•Låscylinder ..... baklucka	•Lock cylinder, tail gate	S			3380
	1	-	-	-		•Nyckel.....	•Key.....	S			3400

2. 242 CH-189179, 244 CH-592109, 245 CH-317939, 262 CH-8374, 264 CH-107609, 265 CH-28319.

8. 242 CH 189180-, 244 CH 592110-, 245 CH 317940-, 262 CH 8375-, 264 CH 107609-, 265 CH 28320-.

24. Låssatsen beställs på separat order varvid låskombinations numret och bilens chassi nummer skall uppges. Lock kits must be ordered separately, specifying the lock combination number and the vehicle's chassis number. Le jeu de blocage est commandé séparément et le numéro de combinaison de blocage ainsi que le numéro de chssis du véhicule doivent tre mentionnés. Der Schloss-satz ist mit separatem Auftrag zu bestellen, wobei die Nummer der Schlosskombination und die Fahrgestellnummer des Fahrzeugs angegeben werden sollen. El juego de cerradura se solicita mediante pedido separado, debiendo indicar en el mismo el número de la combinación de la cerradura y el número de chasis del vehículo. Il kit per la serratura va ordinato separatamente. All'ordinazione specificare il numero della combinazione e il numero di chassi dell'auto.

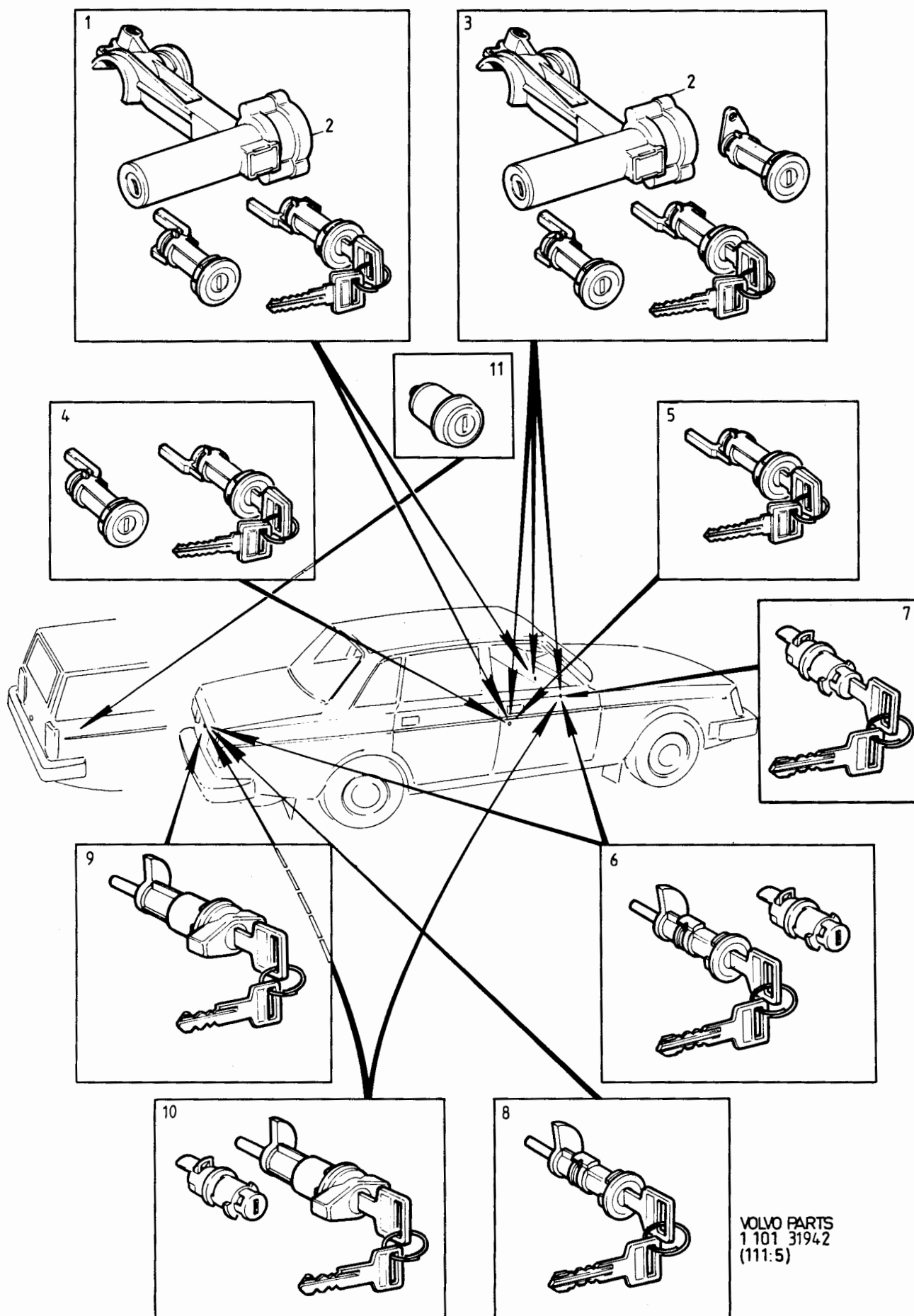

240 - 260 series  
1979 - 1984Reservdelskatalog  
Parts Catalogue

8-L05

**VOLVO**

Sida Page	Grupp Group	Reparationssatser grupp 8. Låssatser.			Repair kits group 8. Lock kits.			Illustration	0851		
88	10a							31942 1984-12			
Pos. Fig.	Antal/Quantity				Artikel nr Part No	Benämning	Description	Sats Kit P S R	Anmärkning Notes		
9	1	-	-	-	1246463-2	Låscylindersats.....	Lock cylinder kit.....	2	TAXI 242, 244, 262, 264	3900	
	1	-	-	-		.Låscylinder med vred, baklucka	.Lock cylinder with knob, luggage compartment lid	S		3920	
	2	-	-	-		.Nyckel.....	.Key.....	S		3940	
	1	-	-	-	1315207-9	Låssats, beställd kombination	Lock kit, ordered combination	7	24) TAXI 242, 244, 262, 264	3960	
	-	-	-	-		.Låscylinder med vred, baklucka	.Lock cylinder with knob, luggage compartment lid	S		4000	
	1	-	-	-		.Nyckel.....	.Key.....	S		4020	
	10	1	-	-	-	1246462-4	Låssats.....	Lock kit.....	2	ALT TAXI, POLICE 244 CH-592109, 264 CH-107609.	4060
		1	-	-	-		.Låscylinder med vred, baklucka	.Lock cylinder with knob, luggage compartment lid	S		4080
		1	-	-	-		.Låscylinder, handskfackslucka	.Lock cylinder, glove box	S		4100
		2	-	-	-	1292763-8	.Nyckel.....	.Key.....	S	ALT TAXI, POLICE 244 CH 592110- 264 CH 107610-	4140
1		-	-	-	Låssats.....		Lock kit.....	2	4160		
1		-	-	-	.Låscylinder med vred, baklucka		.Lock cylinder with knob, luggage compartment lid	S	4180		
11		1	-	-	-	1315208-7	.Låscylinder, hanskfack	.Lock cylinder, glove box	S	24) 245, 265 USA, CAN	4200
		2	-	-	-		.Nyckel.....	.Key.....	S		4220
		1	-	-	-		Låssats, beställd kombination	Lock kit, ordered combination	7		4280
		1	-	-	-	1315208-7	.Låscylinder, golvlucka	.Lock cylinder, hatch, cargo space	S	24) 245, 265 USA, CAN	4300
	-	-	-	-	.Nyckel.....		.Key.....	S	4320		
	1	-	-	-	Låssats, beställd kombination		Lock kit, ordered combination	7	4340		
	1	-	-	-	1315208-7	.Låscylinder, golvlucka	.Lock cylinder, hatch, cargo space	S	24) 245, 265 USA, CAN	4360	
	-	-	-	-		.Nyckel.....	.Key.....	S		4380	
	1	-	-	-		Låssats, beställd kombination	Lock kit, ordered combination	7		4400	
	1	-	-	-	1315208-7	.Låscylinder, golvlucka	.Lock cylinder, hatch, cargo space	S	24) 245, 265 USA, CAN	4420	
-	-	-	-	.Nyckel.....		.Key.....	S	4440			
1	-	-	-	Låssats, beställd kombination		Lock kit, ordered combination	7	4460			

24. Låssatsen beställes på separat order varvid låskombinations numret och bilens chassi nummer skall uppges. Lock kits must be ordered separately, specifying the lock combination number and the vehicle's chassis number. Le jeu de blocage est commandé séparément et le numéro de combinaison de blocage ainsi que le numéro de chssis du véhicule doivent tre mentionnés. Der Schloss-satz ist mit separatem Auftrag zu bestellen, wobei die Nummer der Schlosskombination und die Fahrstellnummer des Fahrzeugs angegeben werden sollen. El juego de cerradura se solicita mediante pedido separado, debiendo indicar en el mismo el número de la combinacio'n de la cerradura y el número de chasis del vehículo. Il kit per la serratura va ordinato separatamente. All'ordinazione specificare il numero della combinazione e il numero di chassi dell'auto.

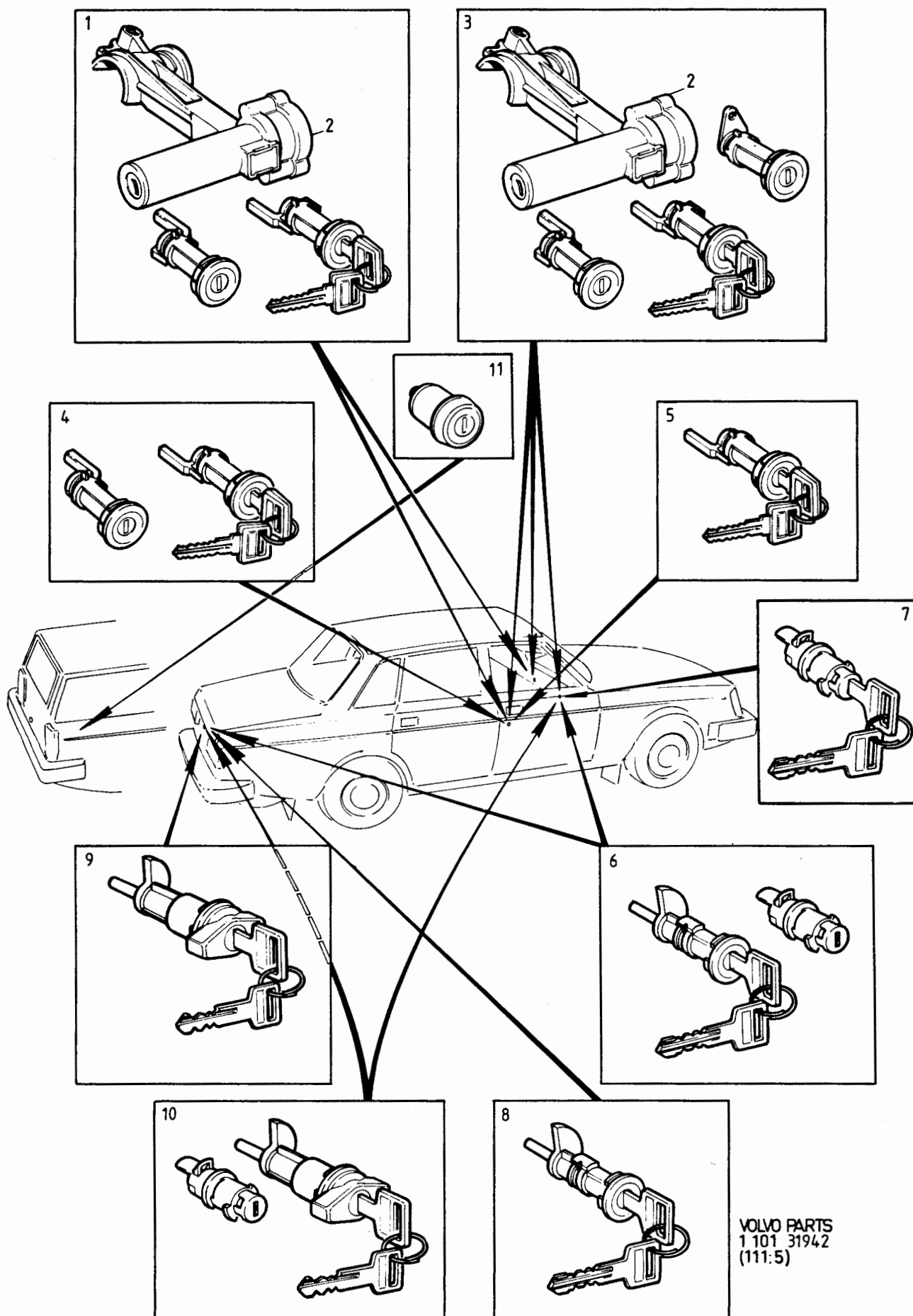

240 - 260 series  
1979 - 1984Reservdelskatalog  
Parts Catalogue

8-L07

**VOLVO**

Sida Page	Grupp Group	Reparationssatser grupp 9 kompressor				Repair kits group 9 compressor				Illustration 23501 1984-12	0900
90	10a										
Pos. Fig.	Antal/Quantity				Artikel nr Part No	Benämning	Description	Sats Kit	B P S R	Anmärkning Notes	
1	-	-	-	-	273369-9	Kompressor.....	Compressor.....	5		B27, B28	0020
2	1	-	-	-	273370-7	Reparationssats (axel).....	Repair kit (axle).....	5			0040
3	1	-	-	-	273371-5	Låsringssats.....	Lock ring kit.....	5			0060
4	1	-	-	-	273372-3	Packningssats.....	Gasket kit.....	5			0080
						Muttersats.....	Nut kit.....	5			0100

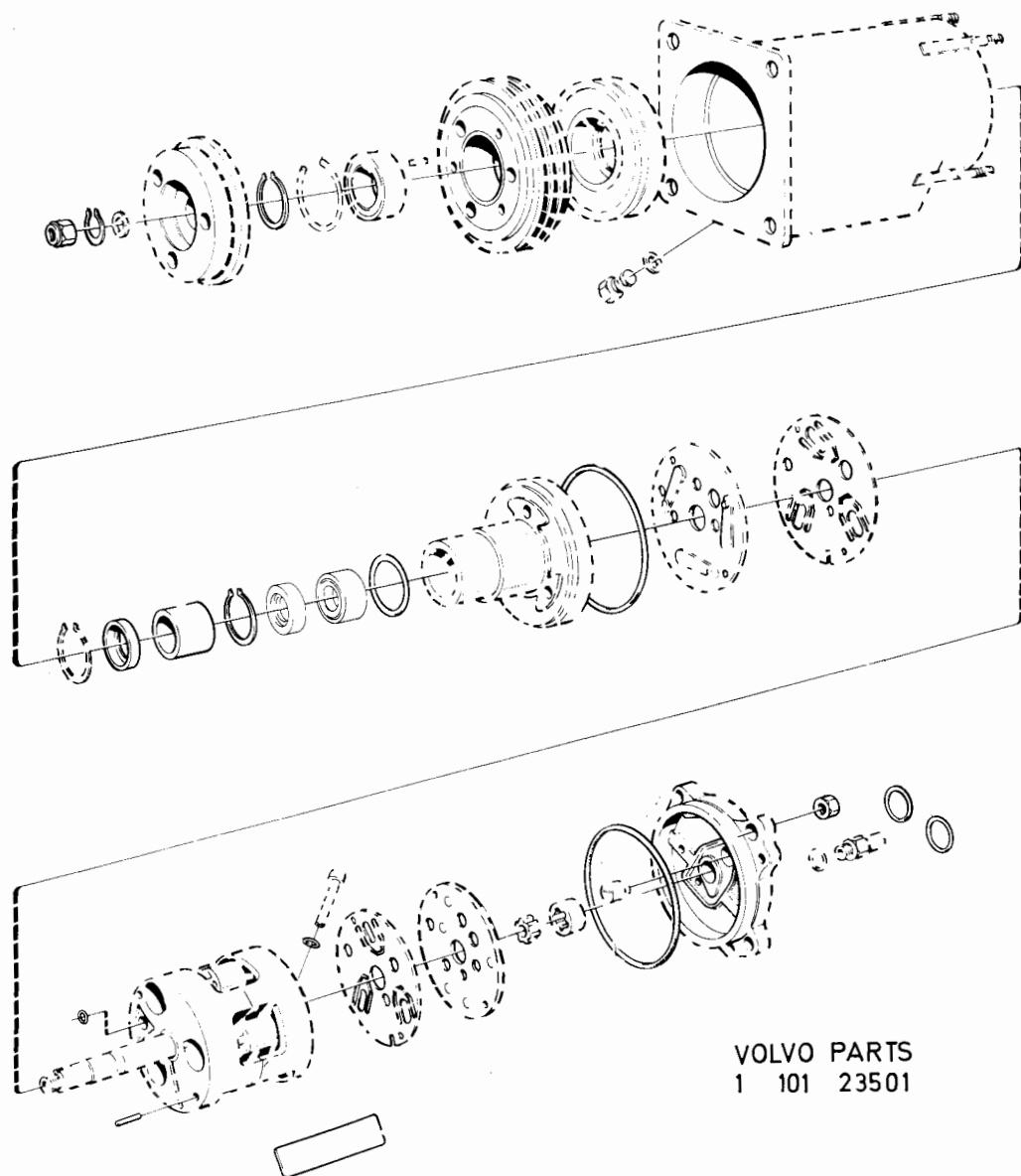
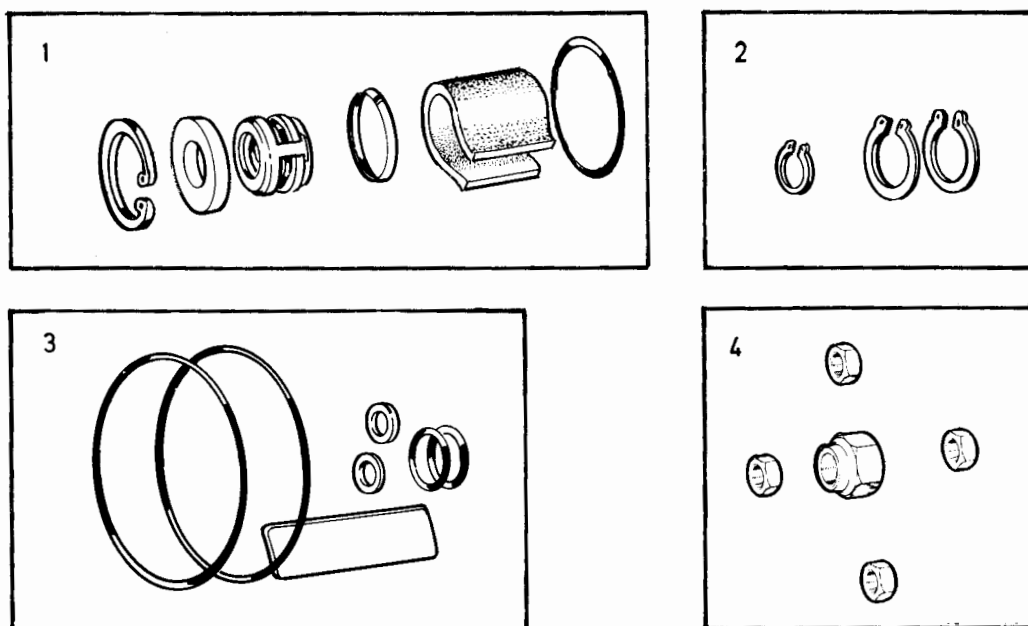

VOLVO PARTS  
1 101 23501



240 - 260 series  
1979 - 1984

Reservdelskatalog  
Parts Catalogue 8-L09

**VOLVO**

Sida Page	Grupp Group	Reparationssatser grupp 9 kompressor, 1259340				Repair kits group 9 compressor, 1259340				Illustration 30197 1984-12		0910
92	10a											
Pos. Fig.	Antal/Quantity				Artikel nr Part No	Benämning	Description	Sats Kit	B P S R	Anmärkning Notes		
1	1	-	-	-	1695481-0	Reparationssats,..... remskiva	Repair kit, ..... belt pulley	8			0020 0040	
2	1	-	-	-	1695474-5	Reparationssats,..... ventilplatta med packningar	Repair kit, ..... valve plate with gasket	4			0060 0080 0100	
3	1	-	-	-	1188762-7	Reparationssats,..... smådelssats	Repair kit, ..... accessories kit	8			0120 0140	
4	1	-	-	-	1695473-7	Packningssats.....	Gasket kit.....	3			0160 0180	

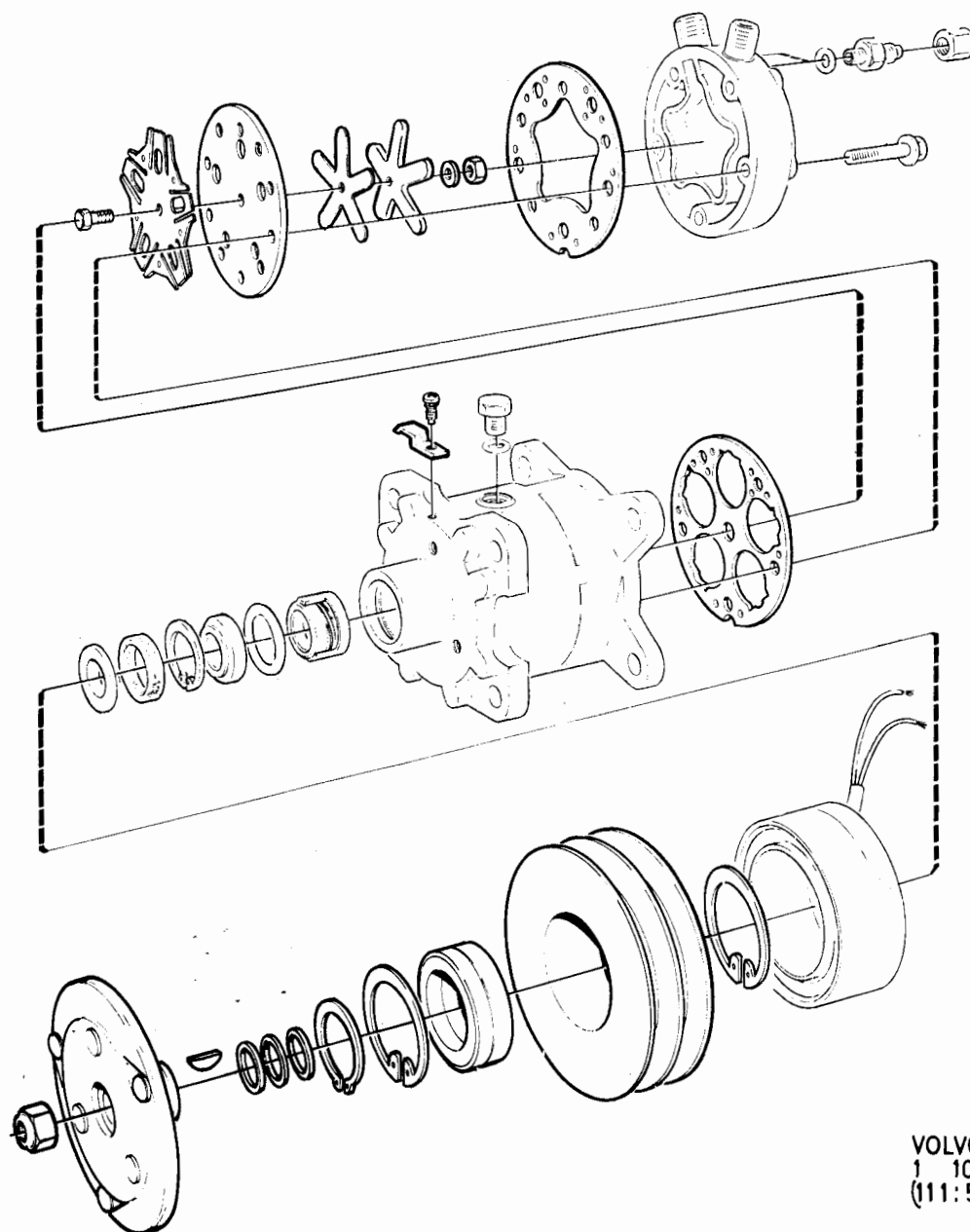

**Volvotips has exclusive courtesy of Volvo Cars Heritage to publish service & parts manuals.  
Commercial use or publishing at other websites of these items is prohibited.**

# **VOLVO**

Nummerregister				Numerical register				Grupp Group				Sida Page			
1984-12								10b				1			
Artikel nr Part No	Gr Gr	Sida Page	Koord. Grid	Artikel nr Part No	Gr Gr	Sida Page	Koord. Grid	Artikel nr Part No	Gr Gr	Sida Page	Koord. Grid	Artikel nr Part No	Gr Gr	Sida Page	Koord. Grid
11013-0	4	60	4 -C13	18962-1	4	68	4 -C21	81384-0	4	204	4 -I13	120306-6	2d	18	2 -K03
11433-0	3	232	3 -J17	19730-1	2a	18	1 -D19	81388-1	4	204	4 -I13	120344-7	8	122	5 -H17
	3	244	3 -K05	19923-2	3	150	3 -G07	85611-2	6	4	5 -A05	120401-5	8	258	6 -C01
	10a	46	8 -J11		3	158	3 -G15	85612-0	6	4	5 -A05	120623-4	4	204	4 -I13
11975-0	9	166	8 -G23		3	182	3 -H15	85613-8	6	4	5 -A05	121585-4	5	34	4 -K11
11978-4	9	120	8 -F01		3	186	3 -H19	87655-7	4	204	4 -I13	150137-8	3	128	3 -F09
11991-7	2c	50	2 -C03	24383-2	4	190	4 -H23	87699-5	6	16	5 -A17	150205-3	8	190	5 -K13
11994-1	2c	16	2 -A17	25167-8	2c	16	2 -A17	88273-8	3	236	3 -J21		8	210	6 -A01
	2c	24	2 -B01		2c	36	2 -B13	88783-6	2d	40	2 -L01		8	230	6 -A21
	2c	30	2 -B07		2c	58	2 -C11		9	26	8 -B03	(180759)	2c	74	2 -D03
	2c	32	2 -B09		2c	66	2 -C19	89254-7	4	202	4 -I11	181092-8	4	58	4 -C11
	2c	36	2 -B13		2c	72	2 -D01	89671-2	4	200	4 -I09	181301-3	4	204	4 -I13
	2c	56	2 -C09		2c	90	2 -D19		4	202	4 -I11	181302-1	4	204	4 -I13
	2c	58	2 -C11		6	24	5 -B01	90416-9	8	594	7 -E17	181303-9	4	204	4 -I13
	2c	62	2 -C15		6	30	5 -B07		8	596	7 -E19	181304-7	4	204	4 -I13
	2c	88	2 -D17	25534-9	2c	66	2 -C19	92397-9	9	82	8 -D11	181305-4	4	204	4 -I13
	2c	90	2 -D19	25703-0	2c	112	2 -E17	93554-4	3	146	3 -G03	181549-7	4	190	4 -H23
	2c	100	2 -E05	25971-3	3	22	3 -A23		3	154	3 -G11	181584-4	6	12	5 -A13
	2c	104	2 -E09	34614-8	4	40	4 -B17	94026-2	4	210	4 -I19	181585-1	6	12	5 -A13
	2c	106	2 -E11	34615-5	4	40	4 -B17	94081-7	8	594	7 -E17	181587-7	6	12	5 -A13
	2c	108	2 -E13	40136-4	2d	26	2 -K11		8	596	7 -E19	181588-5	6	12	5 -A13
	2c	110	2 -E15		2d	30	2 -K15	94641-8	8	88	5 -G07	181662-8	4	204	4 -I13
	4	10	4 -A11		3	236	3 -J21		8	100	5 -G19	181797-2	3	64	3 -C17
11996-6	2a	44	1 -E21	48634-0	2c	20	2 -A21		8	108	5 -H03	181799-8	2a	26	1 -E03
	2a	48	1 -F01		2c	38	2 -B15	94942-0	8	274	6 -C17	182039-8	3	92	3 -D21
	2a	58	1 -F11		2c	58	2 -C11		8	282	6 -D01		3	94	3 -D23
	2a	72	1 -G01	(55192)	9	26	8 -B03	95722-5	8	568	7 -D15		3	100	3 -E05
	2a	92	1 -G21	61177-2	4	56	4 -C09	96443-7	4	196	4 -I05		3	104	3 -E09
	2c	116	2 -E21	67089-3	4	36	4 -B13	106988-9	8	134	5 -I05		10a	46	8 -J11
	2c	118	2 -E23		4	42	4 -B19	118006-6	4	190	4 -H23	182045-5	3	92	3 -D21
	2c	120	2 -F01	69556-9	8	100	5 -G19	118400-1	9	100	8 -E05		3	100	3 -E05
	6	24	5 -B01	71683-7	2c	132	2 -F13		9	112	8 -E17		3	104	3 -E09
	6	30	5 -B07		2c	136	2 -F17	118403-5	9	88	8 -D17	182055-4	3	150	3 -G07
11998-2	2a	58	1 -F11		2c	140	2 -F21	118404-3	9	88	8 -D17		3	158	3 -G15
	2a	68	1 -F21	71685-2	2c	134	2 -F15	(118405)	9	88	8 -D17		3	188	3 -H21
	2a	82	1 -G11		2c	138	2 -F19	(118410)	9	92	8 -D21		3	192	3 -I01
	2c	24	2 -B01		2c	142	2 -F23	118788-9	9	96	8 -E01	182095-0	3	94	3 -D23
	2c	30	2 -B07	71689-4	2c	134	2 -F15	120085-6	3	104	3 -E09	183265-8	4	190	4 -H23
	2c	54	2 -C07		2c	138	2 -F19		8	268	6 -C11	183327-6	4	204	4 -I13
	2c	198	2 -I07		2c	142	2 -F23		8	270	6 -C13	183328-4	4	204	4 -I13
	3	166	3 -G23	71717-3	2c	132	2 -F13	120096-3	8	110	5 -H05	183486-0	3	68	3 -C21
	3	184	3 -H17		2c	136	2 -F17		8	116	5 -H11	183576-8	4	42	4 -B19
17394-8	8	574	7 -D21		2c	140	2 -F21	120116-9	4	40	4 -B17		6	12	5 -A13
	8	576	7 -D23	(71849)	2c	144	2 -G01	120164-9	8	44	5 -E11	183577-6	4	42	4 -B19
17840-0	8	122	5 -H17	74033-2	2c	16	2 -A17		9	30	8 -B07		6	12	5 -A13
18634-6	3	128	3 -F09		2c	20	2 -A21		9	46	8 -B23	183827-5	4	32	4 -B09
18665-0	2c	20	2 -A21		2c	24	2 -B01		9	52	8 -C05		4	34	4 -B11
	2c	38	2 -B15		2c	26	2 -B03	120265-4	9	56	8 -C09		4	40	4 -B17
	2c	58	2 -C11		2c	28	2 -B05		2c	182	2 -H15	183829-1	4	32	4 -B09
18671-8	2a	92	1 -G21		2c	36	2 -B13		2c	188	2 -H21		4	40	4 -B17
	2b	12	1 -I13		2c	38	2 -B15		2c	192	2 -I01	183833-3	4	36	4 -B13
	2b	26	1 -J03		2c	40	2 -B17		2c	194	2 -I03	183834-1	4	36	4 -B13
	2c	16	2 -A17		2c	44	2 -B21		2c	196	2 -I05		4	42	4 -B19
	2c	36	2 -B13		2c	58	2 -C11		2c	200	2 -I09	183848-1	2a	74	1 -G03
	2c	58	2 -C11		2c	60	2 -C13		2c	202	2 -I11	184070-1	6	12	5 -A13
	2c	66	2 -C19	74034-0	2c	26	2 -B03		2c	206	2 -I15	184071-9	6	12	5 -A13
	2c	72	2 -D01	74040-7	2c	16	2 -A17		2c	208	2 -I17	185501-4	3	242	3 -K03
	2c	90	2 -D19		2c	36	2 -B13		2c	210	2 -I19	185506-3	3	242	3 -K03
	3	184	3 -H17		2c	58	2 -C11		2c	212	2 -I21	185507-1	3	242	3 -K03
	6	24	5 -B01		2c	62	2 -C15		2c	216	2 -J01	(190071)	3	156	3 -G13
	6	30	5 -B07		2c	88	2 -D17		2c	218	2 -J03	190071-1	2d	34	2 -K19
18702-1	8	160	5 -J07		2c	90	2 -D19		2c	220	2 -J05		8	40	5 -E07
	8	162	5 -J09	79982-5	8	10	5 -D01		2c	222	2 -J07		8	126	5 -H21
	8	164	5 -J11	80506-9	4	204	4 -I13		4	36	4 -B13	190208-9	3	238	3 -J23
	8	166	5 -J13	81374-1	4	204	4 -I13		8	86	5 -G05	190349-1	2c	146	2 -G03
	9	166	8 -G23	81375-8	4	204	4 -I13		8	110	5 -H05		2c	158	2 -G15
18818-5	2a	60	1 -F13	81377-4	4	204	4 -I13		8	116	5 -H11	190364-0	6	24	5 -B01
18836-7	2c	100	2 -E05	81383-2	4	204	4 -I13	(120266)	3	56	3 -C09		6	30	5 -B07

240 - 260 series  
1979 - 1984

Reservdelskatalog  
Parts Catalogue

**VOLVO**

Sida Page	Grupp Group	Nummerregister					Numerical register					1984-12				
2	10b															
Artikel nr Part No	Gr Gr	Sida Page	Koord. Grid	Artikel nr Part No	Gr Gr	Sida Page	Koord. Grid	Artikel nr Part No	Gr Gr	Sida Page	Koord. Grid	Artikel nr Part No	Gr Gr	Sida Page	Koord. Grid	
190364-0	9	84	8 -D13	191172-6	3	50	3 -C03	192248-3	3	138	3 -F19	235858-8	4	78	4 -D07	
	9	86	8 -D15		3	54	3 -C07		3	238	3 -J23		4	82	4 -D11	
	9	94	8 -D23		3	56	3 -C09		9	24	8 -B01		4	88	4 -D17	
	9	104	8 -E09	191246-8	8	600	7 -E23	192287-1	8	608	7 -F07		4	94	4 -D23	
	9	114	8 -E19	191276-5	2c	176	2 -H09		8	610	7 -F09		4	98	4 -E03	
190405-1	2c	92	2 -D21		8	264	6 -C07	192292-1	8	300	6 -D19		4	104	4 -E09	
190481-2	2c	132	2 -F13	191391-2	2b	8	1 -I09		8	304	6 -D23	235876-0	4	112	4 -E17	
	2c	136	2 -F17		2b	14	1 -I15		8	308	6 -E03		4	114	4 -E19	
	2c	140	2 -F21		2b	18	1 -I19		8	314	6 -E09	235877-8	4	112	4 -E17	
190611-4	4	56	4 -C09		8	100	5 -G19		8	318	6 -E13		4	114	4 -E19	
	4	154	4 -G11		8	260	6 -C03		8	326	6 -E21	235878-6	4	76	4 -D05	
	4	162	4 -G19		8	264	6 -C07		8	330	6 -F01		4	80	4 -D09	
	4	168	4 -H01		9	142	8 -F23		8	334	6 -F05		4	86	4 -D15	
190665-0	2c	78	2 -D07	191404-3	3	238	3 -J23		8	336	6 -F07		4	92	4 -D21	
	2c	84	2 -D13	191685-7	4	24	4 -B01		8	530	7 -C01		4	96	4 -E01	
	3	6	3 -A07		4	30	4 -B07	192339-0	9	28	8 -B05		4	102	4 -E07	
	3	12	3 -A13	191694-9	9	20	8 -A21	192354-9	3	190	3 -H23		4	106	4 -E11	
	3	18	3 -A19	191695-6	9	12	8 -A13	192400-0	8	590	7 -E13	237084-9	2c	146	2 -G03	
	3	124	3 -F05		9	14	8 -A15	192404-2	2a	30	1 -E07		2c	158	2 -G15	
	5	4	4 -J05		9	22	8 -A23		2c	32	2 -B09	237104-5	2c	144	2 -G01	
	5	6	4 -J07		9	24	8 -B01		2c	52	2 -C05		2c	156	2 -G13	
	5	34	4 -K11	191701-2	2a	64	1 -F17		9	24	8 -B01	237144-1	2c	146	2 -G03	
	8	268	6 -C11	191834-1	4	202	4 -I11	192451-3	3	92	3 -D21	237184-7	2c	144	2 -G01	
	9	120	8 -F01		4	204	4 -I13		3	94	3 -D23		2c	156	2 -G13	
	9	122	8 -F03	191835-8	4	202	4 -I11		10a	46	8 -J11	237185-4	2c	144	2 -G01	
190666-8	2c	98	2 -E03		4	204	4 -I13	192455-4	3	74	3 -D03		2c	156	2 -G13	
	2c	168	2 -H01	191836-6	4	202	4 -I11	192495-0	3	56	3 -C09	237271-2	2c	148	2 -G05	
	2c	170	2 -H03		4	204	4 -I13	192539-5	2a	16	1 -D17		2c	152	2 -G09	
	2c	174	2 -H07	191837-4	4	202	4 -I11	192557-7	3	172	3 -H05	237272-0	2c	132	2 -F13	
	2d	26	2 -K11		4	204	4 -I13		3	176	3 -H09		2c	136	2 -F17	
	2d	30	2 -K15	191838-2	4	202	4 -I11		9	20	8 -A21	237280-3	2c	132	2 -F13	
	2d	38	2 -K23	191840-8	4	204	4 -I13	192598-1	3	242	3 -K03		2c	136	2 -F17	
	9	32	8 -B09	191841-6	4	204	4 -I13	195592-1	8	322	6 -E17		2c	140	2 -F21	
	9	40	8 -B17	191848-1	2a	26	1 -E03	210082-4	9	154	8 -G11	237282-9	2c	132	2 -F13	
	9	46	8 -B23	191873-9	2a	28	1 -E05	210101-2	9	154	8 -G11	(237284)	2c	146	2 -G03	
	9	52	8 -C05	191882-0	4	26	4 -B03	210107-9	9	154	8 -G11	237285-2	2c	136	2 -F17	
	9	56	8 -C09	192034-7	2c	78	2 -D07	210144-2	9	154	8 -G11		2c	140	2 -F21	
	9	84	8 -D13		2c	82	2 -D11	231311-2	4	190	4 -H23	237287-8	2c	134	2 -F15	
	9	92	8 -D21		2c	84	2 -D13	231312-0	4	190	4 -H23		2c	138	2 -F19	
	9	102	8 -E07		2c	88	2 -D17	231313-8	4	190	4 -H23		2c	142	2 -F23	
	9	104	8 -E09		2c	98	2 -E03	233173-4	2c	110	2 -E15		2c	148	2 -G05	
	9	106	8 -E11		2c	172	2 -H05		3	32	3 -B09		2c	152	2 -G09	
	9	112	8 -E17		2d	34	2 -K19	(233321)	2c	100	2 -E05	237292-8	2c	132	2 -F13	
190684-1	4	34	4 -B11		4	68	4 -C21		2c	104	2 -E09		2c	136	2 -F17	
190730-2	3	128	3 -F09		4	70	4 -C23		2c	106	2 -E11		2c	140	2 -F21	
190734-4	3	118	3 -E23	192041-2	2c	218	2 -J03		2c	108	2 -E13	237293-6	2c	132	2 -F13	
	3	120	3 -F01		8	44	5 -E11		2c	112	2 -E17		2c	136	2 -F17	
190735-1	3	118	3 -E23	192055-2	2c	116	2 -E21	235728-3	4	76	4 -D05		2c	140	2 -F21	
	3	120	3 -F01		3	6	3 -A07		4	80	4 -D09	237294-4	2c	132	2 -F13	
190772-4	4	114	4 -E19		3	12	3 -A13		4	86	4 -D15		2c	136	2 -F17	
190788-0	9	170	8 -H03		3	18	3 -A19		4	92	4 -D21		2c	140	2 -F21	
190896-1	8	264	6 -C07		9	72	8 -D01		4	96	4 -E01	237311-6	2c	132	2 -F13	
	8	600	7 -E23		9	74	8 -D03		4	102	4 -E07		2c	136	2 -F17	
191026-4	2a	36	1 -E13		9	76	8 -D05		4	106	4 -E11		2c	140	2 -F21	
	2a	44	1 -E21		9	78	8 -D07		4	130	4 -F11		2c	148	2 -G05	
	2a	46	1 -E23		9	80	8 -D09		4	136	4 -F17		2c	152	2 -G09	
	2a	48	1 -F01	192091-7	3	100	3 -E05		4	140	4 -F21	237331-4	2c	144	2 -G01	
	2a	52	1 -F05	192203-8	9	84	8 -D13	235739-0	4	78	4 -D07	237366-0	2c	148	2 -G05	
	2a	54	1 -F07		9	92	8 -D21		4	82	4 -D11		2c	152	2 -G09	
	2c	74	2 -D03		9	102	8 -E07		4	88	4 -D17	237378-5	2c	132	2 -F13	
	2c	76	2 -D05		9	104	8 -E09		4	94	4 -D23		2c	136	2 -F17	
191028-0	8	252	6 -B19	192230-1	3	162	3 -G19		4	98	4 -E03		2c	140	2 -F21	
191156-9	5	30	4 -K07		3	236	3 -J21		4	104	4 -E09	237380-1	2c	132	2 -F13	
191169-2	9	32	8 -B09	192248-3	2c	84	2 -D13		4	108	4 -E13		2c	136	2 -F17	
191172-6	2c	196	2 -I05		2c	98	2 -E03		4	132	4 -F13		2c	140	2 -F21	
	2c	200	2 -I09		3	122	3 -F03		4	138	4 -F19	237381-9	2c	132	2 -F13	
	2c	206	2 -I15		3	124	3 -F05		4	142	4 -F23		2c	136	2 -F17	
	2c	208	2 -I17		3	126	3 -F07	235814-1	4	80	4 -D09		2c	140	2 -F21	

Nummerregister				Numerical register				Grupp Group	Sida Page		
1984-12								10b	3		
Artikel nr Part No	Gr Gr	Sida Page	Koord. Grid	Artikel nr Part No	Gr Gr	Sida Page	Koord. Grid	Artikel nr Part No	Gr Gr	Sida Page	Koord. Grid
237386-8	2c	134	2 -F15	237522-8	2c	144	2 -G01	237648-1	2c	132	2 -F13
	2c	136	2 -F17		2c	156	2 -G13	237649-9	2c	132	2 -F13
	2c	140	2 -F21	237527-7	2c	144	2 -G01		2c	136	2 -F17
237387-6	2c	134	2 -F15		2c	156	2 -G13		2c	140	2 -F21
	2c	136	2 -F17	237528-5	2c	144	2 -G01	237651-5	2c	132	2 -F13
	2c	140	2 -F21		2c	156	2 -G13	237652-3	2c	132	2 -F13
	2c	148	2 -G05	237531-9	2c	144	2 -G01	237654-9	2c	132	2 -F13
	2c	152	2 -G09		2c	156	2 -G13		2c	136	2 -F17
237388-4	2c	134	2 -F15	237568-1	2a	48	1 -F01		2c	140	2 -F21
	2c	136	2 -F17		2a	54	1 -F07	237656-4	2c	134	2 -F15
	2c	140	2 -F21		2a	84	1 -G13		2c	136	2 -F17
237391-8	2c	134	2 -F15		2c	134	2 -F15		2c	140	2 -F21
	2c	136	2 -F17		2c	138	2 -F19	237657-2	2c	144	2 -G01
	2c	140	2 -F21		2c	142	2 -F23	237666-3	2c	134	2 -F15
237394-2	2c	132	2 -F13		2c	150	2 -G07		2c	136	2 -F17
	2c	136	2 -F17		2c	154	2 -G11		2c	140	2 -F21
	2c	140	2 -F21		2c	156	2 -G13	237667-1	2c	134	2 -F15
237404-9	2c	144	2 -G01	237569-9	2c	144	2 -G01		2c	138	2 -F19
237459-3	2c	144	2 -G01	237572-3	2c	134	2 -F15		2c	140	2 -F21
237465-0	2c	144	2 -G01		2c	136	2 -F17	237672-1	2c	144	2 -G01
	2c	156	2 -G13		2c	140	2 -F21		2c	156	2 -G13
237467-6	2c	144	2 -G01	237573-1	2c	132	2 -F13	237673-9	2c	144	2 -G01
	2c	146	2 -G03		2c	136	2 -F17		2c	156	2 -G13
	2c	156	2 -G13		2c	140	2 -F21	237674-7	2c	144	2 -G01
	2c	158	2 -G15	237574-9	2c	132	2 -F13	237676-2	2c	144	2 -G01
237468-4	2c	144	2 -G01		2c	136	2 -F17		2c	156	2 -G13
	2c	146	2 -G03		2c	140	2 -F21	237677-0	2c	146	2 -G03
	2c	156	2 -G13	237578-0	2c	156	2 -G13	237681-2	2c	146	2 -G03
	2c	158	2 -G15	237589-7	2c	134	2 -F15		2c	158	2 -G15
237472-6	2c	132	2 -F13		2c	138	2 -F19	237682-0	2c	146	2 -G03
	2c	136	2 -F17		2c	142	2 -F23		2c	158	2 -G15
	2c	140	2 -F21	237590-5	2c	134	2 -F15	237684-6	2c	156	2 -G13
237473-4	2c	134	2 -F15		2c	138	2 -F19	237685-3	2c	156	2 -G13
	2c	138	2 -F19		2c	142	2 -F23	237686-1	2c	144	2 -G01
	2c	140	2 -F21	237593-9	2c	144	2 -G01		2c	156	2 -G13
237474-2	2c	132	2 -F13		2c	156	2 -G13	237688-7	2c	158	2 -G15
	2c	136	2 -F17	237594-7	2c	144	2 -G01	237691-1	2c	156	2 -G13
	2c	140	2 -F21		2c	156	2 -G13	237693-7	2c	144	2 -G01
237475-9	2c	146	2 -G03	237595-4	2c	144	2 -G01		2c	156	2 -G13
237490-8	2c	144	2 -G01	237597-0	2c	144	2 -G01	237694-5	2c	156	2 -G13
	2c	156	2 -G13		2c	156	2 -G13	237696-0	2c	6	2 -A07
237491-6	2c	144	2 -G01	237605-1	2c	144	2 -G01		2c	144	2 -G01
	2c	156	2 -G13		2c	156	2 -G13	237697-8	2c	6	2 -A07
237492-4	2c	144	2 -G01	237614-3	2c	144	2 -G01		2c	144	2 -G01
	2c	156	2 -G13		2c	158	2 -G15	237698-6	2c	6	2 -A07
237497-3	2c	144	2 -G01	237615-0	2c	146	2 -G03		2c	132	2 -F13
	2c	156	2 -G13		2c	158	2 -G15	237700-0	2c	144	2 -G01
237498-1	2c	144	2 -G01	237629-1	2c	144	2 -G01	237706-7	2c	144	2 -G01
	2c	156	2 -G13		2c	156	2 -G13		2c	156	2 -G13
237500-4	2c	144	2 -G01	237635-8	2c	144	2 -G01	237707-5	2c	144	2 -G01
	2c	156	2 -G13	237642-4	2c	132	2 -F13		2c	156	2 -G13
237501-2	2c	144	2 -G01		2c	136	2 -F17	237709-1	2c	144	2 -G01
	2c	156	2 -G13		2c	140	2 -F21		2c	156	2 -G13
237502-0	2c	144	2 -G01	237643-2	2c	132	2 -F13	237710-9	2c	144	2 -G01
	2c	156	2 -G13		2c	136	2 -F17	237711-7	2c	144	2 -G01
237503-8	2c	144	2 -G01		2c	140	2 -F21	237714-1	2c	146	2 -G03
	2c	156	2 -G13	237644-0	2c	132	2 -F13		2c	158	2 -G15
237504-6	2c	144	2 -G01		2c	136	2 -F17	237720-8	2c	144	2 -G01
	2c	156	2 -G13		2c	140	2 -F21	237721-6	2c	156	2 -G13
237506-1	2c	144	2 -G01	237645-7	2c	132	2 -F13	237722-4	2c	156	2 -G13
	2c	156	2 -G13		2c	136	2 -F17	(237723)	2c	146	2 -G03
237507-9	2c	144	2 -G01		2c	140	2 -F21		2c	158	2 -G15
	2c	156	2 -G13	237646-5	2c	132	2 -F13	237725-7	2c	132	2 -F13
(237510)	2c	144	2 -G01		2c	136	2 -F17	237727-3	2c	6	2 -A07
	2c	156	2 -G13		2c	140	2 -F21		2c	148	2 -G05
237514-5	2c	144	2 -G01	237647-3	2c	132	2 -F13	237728-1	2c	6	2 -A07
	2c	156	2 -G13		2c	136	2 -F17		2c	132	2 -F13
237521-0	2c	156	2 -G13		2c	140	2 -F21	237731-5	2c	148	2 -G05

240 - 260 series  
1979 - 1984Reservdelskatalog  
Parts Catalogue**VOLVO**

Sida Page	Grupp Group			Nummerregister			Numerical register								
4	10b									1984-12					
Artikel nr Part No	Gr Gr	Sida Page	Koord. Grid	Artikel nr Part No	Gr Gr	Sida Page	Koord. Grid	Artikel nr Part No	Gr Gr	Sida Page	Koord. Grid	Artikel nr Part No	Gr Gr	Sida Page	Koord. Grid
237784-4	2c	134	2 -F15	237834-7	2c	136	2 -F17	240769-0	2c	106	2 -E11	243910-7	10a	44	8 -J09
237786-9	2c	134	2 -F15		2c	140	2 -F21		2c	108	2 -E13	243911-5	3	28	3 -B05
	2c	136	2 -F17	237835-4	2c	132	2 -F13	241138-7	3	66	3 -C19	243912-3	3	28	3 -B05
	2c	140	2 -F21	237836-2	2c	136	2 -F17		3	70	3 -C23	243913-1	3	28	3 -B05
237787-7	2c	136	2 -F17	237837-0	2c	136	2 -F17	241300-3	3	28	3 -B05	243914-9	3	28	3 -B05
	2c	140	2 -F21		2c	140	2 -F21		10a	44	8 -J09	243915-6	3	40	3 -B17
237790-1	2c	132	2 -F13	237838-8	2c	148	2 -G05	241601-4	3	32	3 -B09	243916-4	3	40	3 -B17
	2c	136	2 -F17		2c	152	2 -G09	241607-1	3	18	3 -A19	243917-2	3	40	3 -B17
	2c	140	2 -F21	(237842)	2c	148	2 -G05		3	128	3 -F09	(243919)	3	40	3 -B17
237791-9	2c	138	2 -F19	(237844)	2c	136	2 -F17	241608-9	3	6	3 -A07	243920-6	3	40	3 -B17
	2c	142	2 -F23		2c	140	2 -F21		3	18	3 -A19	(243921)	3	40	3 -B17
237792-7	2c	132	2 -F13	237845-3	2c	132	2 -F13	(241664)	10a	40	8 -J05	243922-2	3	40	3 -B17
237795-0	2c	148	2 -G05		2c	136	2 -F17	241674-1	3	28	3 -B05	243923-0	3	40	3 -B17
	2c	152	2 -G09		2c	140	2 -F21	241681-6	3	62	3 -C15	243926-3	3	40	3 -B17
237796-8	2c	148	2 -G05	237846-1	2c	136	2 -F17		3	66	3 -C19	243927-1	3	40	3 -B17
	2c	152	2 -G09		2c	140	2 -F21	241715-2	3	46	3 -B23	243928-9	3	36	3 -B13
237797-6	2c	148	2 -G05	237850-3	2c	148	2 -G05		3	48	3 -C01		3	38	3 -B15
	2c	152	2 -G09		2c	152	2 -G09	(243098)	3	62	3 -C15		3	40	3 -B17
237804-0	2c	148	2 -G05	237851-1	2c	148	2 -G05		3	66	3 -C19		3	46	3 -B23
	2c	152	2 -G09		2c	152	2 -G09		3	68	3 -C21	243929-7	3	36	3 -B13
237805-7	2c	148	2 -G05	237852-9	2c	148	2 -G05	243287-0	3	62	3 -C15		3	38	3 -B15
	2c	152	2 -G09		2c	152	2 -G09		3	66	3 -C19		3	40	3 -B17
237806-5	2c	134	2 -F15	237853-7	2c	148	2 -G05		3	68	3 -C21	243930-5	3	36	3 -B13
	2c	136	2 -F17		2c	152	2 -G09		3	70	3 -C23		3	38	3 -B15
	2c	140	2 -F21	237854-5	2c	148	2 -G05		3	72	3 -D01	243931-3	3	36	3 -B13
237808-1	2c	144	2 -G01		2c	152	2 -G09	243414-0	2c	110	2 -E15		3	38	3 -B15
	2c	156	2 -G13	237856-0	2c	150	2 -G07	243457-9	3	50	3 -C03	(243932)	3	36	3 -B13
237809-9	2c	6	2 -A07		2c	152	2 -G09		3	54	3 -C07	243933-9	3	36	3 -B13
	2c	132	2 -F13	237857-8	2c	150	2 -G07		3	60	3 -C13		3	38	3 -B15
237810-7	2c	6	2 -A07		2c	154	2 -G11		3	66	3 -C19		3	46	3 -B23
	2c	132	2 -F13	237858-6	2c	148	2 -G05	243463-7	2c	66	2 -C19		3	48	3 -C01
237814-9	2c	6	2 -A07		2c	152	2 -G09	(243558)	2c	112	2 -E17	(243934)	3	36	3 -B13
	2c	148	2 -G05	237859-4	2c	150	2 -G07	243560-0	2c	112	2 -E17		3	38	3 -B15
237816-4	2c	132	2 -F13		2c	154	2 -G11	243562-6	2c	112	2 -E17	(243935)	3	38	3 -B15
	2c	136	2 -F17	237860-2	2c	150	2 -G07	243572-5	2c	112	2 -E17	243936-2	3	36	3 -B13
	2c	140	2 -F21		2c	154	2 -G11	243797-8	3	34	3 -B11		3	38	3 -B15
237817-2	2c	132	2 -F13	237861-0	2c	150	2 -G07		3	36	3 -B13	243937-0	3	48	3 -C01
	2c	136	2 -F17		2c	154	2 -G11		3	38	3 -B15	243938-8	3	36	3 -B13
	2c	140	2 -F21	237862-8	2c	150	2 -G07		3	44	3 -B21		3	38	3 -B15
237818-0	2c	132	2 -F13		2c	154	2 -G11		3	46	3 -B23		3	48	3 -C01
	2c	136	2 -F17	237863-6	2c	148	2 -G05		3	48	3 -C01	243939-6	3	62	3 -C15
	2c	140	2 -F21		2c	152	2 -G09	243807-5	3	34	3 -B11	243941-2	3	62	3 -C15
237819-8	2c	144	2 -G01	237865-1	2c	132	2 -F13		3	36	3 -B13		3	70	3 -C23
237821-4	2c	146	2 -G03	237866-9	2c	150	2 -G07		3	38	3 -B15	243943-8	3	62	3 -C15
	2c	158	2 -G15		2c	154	2 -G11		3	44	3 -B21	243947-9	3	62	3 -C15
237823-0	2c	156	2 -G13	237873-5	2c	152	2 -G09	243890-1	2c	108	2 -E13		3	66	3 -C19
237824-8	2c	148	2 -G05	237874-3	2c	152	2 -G09		2c	110	2 -E15		3	68	3 -C21
237825-5	2c	132	2 -F13	237875-0	2c	148	2 -G05	243891-9	2c	100	2 -E05		10a	40	8 -J05
237826-3	2c	134	2 -F15		2c	152	2 -G09		2c	104	2 -E09	243948-7	3	62	3 -C15
	2c	138	2 -F19	237877-6	2c	156	2 -G13		2c	106	2 -E11	243951-1	3	62	3 -C15
	2c	142	2 -F23	237878-4	2c	148	2 -G05	243892-7	2c	108	2 -E13		3	66	3 -C19
237827-1	2c	132	2 -F13	237879-2	2c	148	2 -G05		2c	110	2 -E15	243952-9	3	62	3 -C15
	2c	136	2 -F17		2c	152	2 -G09	243893-5	2c	100	2 -E05	(243953)	3	62	3 -C15
	2c	140	2 -F21	237880-0	2c	136	2 -F17	243895-0	2c	100	2 -E05	243953-7	3	66	3 -C19
237828-9	2c	148	2 -G05		2c	140	2 -F21		2c	104	2 -E09		3	68	3 -C21
	2c	152	2 -G09	238309-9	2c	112	2 -E17		2c	106	2 -E11	243954-5	3	62	3 -C15
237829-7	2c	150	2 -G07	238813-0	3	32	3 -B09		2c	108	2 -E13		3	66	3 -C19
	2c	154	2 -G11	238819-7	3	28	3 -B05	(243896)	2c	100	2 -E05		3	70	3 -C23
(237830)	2c	150	2 -G07	239340-3	3	28	3 -B05	(243900)	3	36	3 -B13	(243956)	3	66	3 -C19
	2c	154	2 -G11	240147-9	3	74	3 -D03	243903-2	3	34	3 -B11		3	70	3 -C23
237831-3	2c	150	2 -G07	240518-1	3	74	3 -D03		3	36	3 -B13	243956-0	3	62	3 -C15
	2c	154	2 -G11	240601-5	3	28	3 -B05		3	38	3 -B15	243958-6	3	50	3 -C03
237832-1	2c	150	2 -G07	240602-3	3	28	3 -B05		3	44	3 -B21		3	54	3 -C07
	2c	154	2 -G11	240603-1	3	28	3 -B05	243905-7	3	28	3 -B05		3	70	3 -C23
237833-9	2c	134	2 -F15	240606-4	3	28	3 -B05	243906-5	3	28	3 -B05	243960-2	2c	88	2 -D17
	2c	138	2 -F19	240620-5	3	28	3 -B05	243907-3	3	28	3 -B05	243961-0	2c	88	2 -D17
	2c	142	2 -F23	240769-0	2c	100	2 -E05	243908-1	3	28	3 -B05	243969-3	3	28	3 -B05
237834-7	2c	132	2 -F13		2c	104	2 -E09	243910-7	3	28	3 -B05	243970-1	3	28	3 -B05



Nummerregister				Numerical register				Grupp Group				Sida Page			
1984-12												10b 5			
Artikel nr Part No	Gr Gr	Sida Page	Koord. Grid	Artikel nr Part No	Gr Gr	Sida Page	Koord. Grid	Artikel nr Part No	Gr Gr	Sida Page	Koord. Grid	Artikel nr Part No	Gr Gr	Sida Page	Koord. Grid
243971-9 (243974)	3 2c	28 100	3 -B05 2 -E05	245262-1	2a	74	1 -G03	254718-0	4	76	4 -D05	269718-3	2c	60	2 -C13
243994-1	3	208	3 -I17	245263-9	2a	74	1 -G03	254720-6	4	66	4 -C19	269722-5	2c	60	2 -C13
	3	210	3 -I19	245286-0	2a	80	1 -G09		4	76	4 -D05	269729-0	3	236	3 -J21
	3	212	3 -I21	245291-0	2a	80	1 -G09	(268577)	2a	78	1 -G07	(269730)	3	238	3 -J23
	3	214	3 -I23	245301-7	2a	76	1 -G05	268937-0	2c	54	2 -C07	269736-5	5	16	4 -J17
244110-3	3	32	3 -B09	245305-8	2a	66	1 -F19	268948-7	2a	78	1 -G07	269740-7	3	6	3 -A07
244184-8	3	28	3 -B05	245307-4	2a	66	1 -F19	269077-4	2b	12	1 -I13		3	12	3 -A13
244203-6	3	40	3 -B17	245345-4	2a	92	1 -G21	269085-7	3	166	3 -G23	269741-5	2a	68	1 -F21
244205-1	3	36	3 -B13	245367-8	2a	72	1 -G01	269097-2	2a	74	1 -G03	269764-7	2c	14	2 -A15
	3	38	3 -B15	245368-6	2a	72	1 -G01	269101-2	2a	76	1 -G05		2c	156	2 -G13
	3	46	3 -B23	245370-2	2a	80	1 -G09	269137-6	3	20	3 -A21	269766-2	2c	178	2 -H11
	3	48	3 -C01	245371-0	2c	60	2 -C13	269154-1	2d	14	2 -J23	269767-0	2c	178	2 -H11
244209-3	3	36	3 -B13	245372-8	2c	60	2 -C13	269168-1	2a	84	1 -G13	269768-8	2a	54	1 -F07
	3	38	3 -B15	245390-0	2a	78	1 -G07		2a	88	1 -G17	269772-0	2d	14	2 -J23
	3	40	3 -B17	(245398)	2a	92	1 -G21	269171-5	2a	84	1 -G13	269774-6	2c	126	2 -F07
	3	46	3 -B23	245410-6	9	6	8 -A07		2a	88	1 -G17	269791-0	2a	74	1 -G03
	3	48	3 -C01		9	16	8 -A17	269173-1	2a	84	1 -G13	(269793)	2a	84	1 -G13
244219-2	3	40	3 -B17	245412-2	2a	80	1 -G09	269174-9	2a	84	1 -G13		2a	88	1 -G17
244220-0	3	40	3 -B17	245431-2	2a	76	1 -G05		2a	88	1 -G17	(269794)	2a	86	1 -G15
244221-8	3	40	3 -B17	245484-1	2a	92	1 -G21	269177-2	2a	86	1 -G15	269826-4	3	18	3 -A19
(244225)	3	36	3 -B13	245506-1	2b	12	1 -I13	269214-3	2a	66	1 -F19	269834-8	2a	92	1 -G21
244226-7	3	34	3 -B11	245522-8	2a	80	1 -G09	(269230)	2a	66	1 -F19	269835-5	2a	84	1 -G13
244229-1	2c	110	2 -E15	245548-3	2a	76	1 -G05	269256-4	3	18	3 -A19		2a	88	1 -G17
244230-9	2c	110	2 -E15	245573-1	2a	92	1 -G21	269272-1	2a	72	1 -G01	269863-7	2a	82	1 -G11
244231-7	2c	110	2 -E15	245584-8	2a	76	1 -G05	269276-2	2a	74	1 -G03	269883-5	5	16	4 -J17
244233-3	2c	110	2 -E15	245585-5	2a	80	1 -G09	269292-9	2c	28	2 -B05	269884-3	2a	66	1 -F19
244234-1	2c	110	2 -E15	245655-6	2a	66	1 -F19		2c	50	2 -C03	269902-3	2a	82	1 -G11
244235-8	2c	110	2 -E15	245656-4	2a	66	1 -F19	269308-3	2c	178	2 -H11	269915-5	2a	82	1 -G11
244236-6	2c	110	2 -E15	245661-4	2a	66	1 -F19	269314-1	2c	54	2 -C07	269917-1	2a	82	1 -G11
(244238)	2c	110	2 -E15	245802-4	2a	78	1 -G07	(269319)	2c	178	2 -H11	269932-0	2a	82	1 -G11
244239-0	2c	110	2 -E15	245867-7	2a	74	1 -G03	269322-4	3	18	3 -A19	269945-2	2d	6	2 -J15
	10a	30	8 -I19	245868-5	2a	74	1 -G03	269352-1	2c	52	2 -C05	269946-0	2d	6	2 -J15
244240-8	3	40	3 -B17	245916-2	2a	66	1 -F19	269376-0	2a	84	1 -G13	269956-9	2a	82	1 -G11
244253-1	2c	110	2 -E15	245927-9	2a	66	1 -F19		2a	88	1 -G17	269961-9	2a	82	1 -G11
244331-5	3	66	3 -C19	245928-7	2a	66	1 -F19	269377-8	2a	44	1 -E21	269965-0	2d	6	2 -J15
	3	70	3 -C23	246052-5	2a	84	1 -G13		2a	86	1 -G15	269966-8	2d	6	2 -J15
244333-1	3	66	3 -C19	246064-0	2a	76	1 -G05		2a	90	1 -G19	269977-5	2d	6	2 -J15
	3	68	3 -C21	246065-7	2a	76	1 -G05	269402-4	2a	66	1 -F19	269978-3	2d	6	2 -J15
244336-4	3	68	3 -C21	246090-5	2a	76	1 -G05	269403-2	2c	50	2 -C03	269980-9	2a	82	1 -G11
244372-9	2c	66	2 -C19	246148-1	2a	66	1 -F19	269421-4	9	6	8 -A07	269988-2	2a	82	1 -G11
244427-1	10a	40	8 -J05		9	60	8 -C13		9	16	8 -A17	269990-8	2a	82	1 -G11
244688-8	2c	112	2 -E17	246193-7	2b	12	1 -I13	269431-3	2a	84	1 -G13	269992-4	2a	82	1 -G11
245031-0	2a	80	1 -G09	(246387)	2a	68	1 -F21	269470-1	9	6	8 -A07	269995-7	3	26	3 -B03
245055-9	2a	78	1 -G07	246400-6	2a	74	1 -G03		9	16	8 -A17		3	40	3 -B17
245056-7	2a	80	1 -G09	246560-7	2a	80	1 -G09	269482-6	2b	12	1 -I13	270121-7	2a	102	1 -H07
245057-5	2b	12	1 -I13		2c	14	2 -A15	(269493)	2c	50	2 -C03		10a	26	8 -I15
(245061)	2a	92	1 -G21	246589-6	2b	12	1 -I13	269496-6	2a	74	1 -G03	270122-5	2a	102	1 -H07
245065-8	2b	12	1 -I13	246949-2	2a	80	1 -G09	269503-9	3	18	3 -A19		10a	26	8 -I15
245069-0	2b	12	1 -I13	246993-0	2a	80	1 -G09	269512-0	2a	86	1 -G15	270123-3	2a	102	1 -H07
245074-0	2a	78	1 -G07	246994-8	2a	80	1 -G09		2a	88	1 -G17		10a	26	8 -I15
245082-3	2a	80	1 -G09	246996-3	2a	74	1 -G03	269513-8	2a	86	1 -G15	270455-9	2a	74	1 -G03
245088-0	2a	74	1 -G03	246997-1	2a	74	1 -G03		2a	88	1 -G17		10a	18	8 -I07
245106-0	2a	78	1 -G07	246998-9	2a	74	1 -G03	269514-6	2d	16	2 -K01	270456-7	2a	74	1 -G03
245107-8	2a	66	1 -F19	246999-7	2a	74	1 -G03	269516-1	2a	86	1 -G15		10a	18	8 -I07
245110-2	2a	74	1 -G03	247138-1	2a	80	1 -G09	269531-0	2c	54	2 -C07	270457-5	2a	74	1 -G03
245145-8	2a	72	1 -G01	247280-1	2a	68	1 -F21	269532-8	2c	52	2 -C05		10a	18	8 -I07
245154-0	2a	92	1 -G21	247282-7	2a	76	1 -G05	269548-4	3	18	3 -A19	270458-3	2a	74	1 -G03
245158-1	2b	12	1 -I13	(247283)	2a	76	1 -G05	269562-5	3	212	3 -I21		10a	18	8 -I07
245160-7	2a	76	1 -G05	(247410)	2a	76	1 -G05	269627-6	2c	14	2 -A15	271063-0	2a	26	1 -E03
245162-3	2a	78	1 -G07	247414-6	2a	92	1 -G21	(269644)	2a	72	1 -G01		10a	12	8 -I01
245163-1	2a	78	1 -G07	247439-3	2a	72	1 -G01	(269648)	2a	84	1 -G13	271064-8	2a	26	1 -E03
(245198)	3	20	3 -A21	247440-1	2a	92	1 -G21	269675-5	2d	14	2 -J23		10a	12	8 -I01
245207-6	2a	74	1 -G03	247497-1	2b	12	1 -I13	269677-1	2a	84	1 -G13	271065-5	2a	26	1 -E03
245208-4	2a	74	1 -G03	247498-9	2b	12	1 -I13		2a	88	1 -G17		10a	12	8 -I01
245227-4	2b	12	1 -I13	247528-3	2a	76	1 -G05	269713-4	2c	58	2 -C11	271069-7	2a	74	1 -G03
245260-5	2a	74	1 -G03	247532-5	2a	74	1 -G03	269714-2	2c	58	2 -C11		10a	18	8 -I07
245261-3	2a	74	1 -G03	247597-8	2a	74	1 -G03	269715-9	2c	60	2 -C13	271070-5	2a	74	1 -G03
				254718-0	4	64	4 -C17	269716-7	2c	60	2 -C13		10a	18	8 -I07



240 - 260 series  
1979 - 1984Reservdelskatalog  
Parts Catalogue**VOLVO**

Sida Page	Grupp Group	Nummerregister				Numerical register				1984-12					
6	10b														
Artikel nr Part No	Gr Gr	Sida Page	Koord. Grid	Artikel nr Part No	Gr Gr	Sida Page	Koord. Grid	Artikel nr Part No	Gr Gr	Sida Page	Koord. Grid	Artikel nr Part No	Gr Gr	Sida Page	Koord. Grid
271077-0	2a	102	1 -H07	272034-0	10a	24	8 -I13	272068-8	10a	10	8 -H23	272643-8	5	10	4 -J11
	10a	26	8 -I15	272035-7	2a	102	1 -H07	272069-6	2a	22	1 -D23		10a	60	8 -K01
271078-8	2a	102	1 -H07		10a	24	8 -I13		10a	10	8 -H23	272647-9	5	26	4 -K03
	10a	26	8 -I15	272036-5	2a	22	1 -D23	272070-4	2a	22	1 -D23		10a	62	8 -K03
271214-9	2a	26	1 -E03		10a	10	8 -H23		10a	10	8 -H23	272648-7	5	4	4 -J05
	10a	12	8 -I01	272037-3	2a	22	1 -D23	272071-2	2a	22	1 -D23		5	6	4 -J07
271215-6	2a	26	1 -E03		10a	10	8 -H23		10a	10	8 -H23		10a	60	8 -K01
	10a	12	8 -I01	272038-1	2a	22	1 -D23	272072-0	2a	102	1 -H07	(272674)	5	8	4 -J09
271216-4	2a	26	1 -E03		10a	10	8 -H23		10a	24	8 -I13	(272675)	5	10	4 -J11
	10a	12	8 -I01	272039-9	2a	22	1 -D23	272073-8	2a	22	1 -D23		5	12	4 -J13
271220-6	2a	74	1 -G03		10a	10	8 -H23		10a	10	8 -H23	272691-7	5	6	4 -J07
	10a	18	8 -I07	272040-7	2a	22	1 -D23	272074-6	2a	22	1 -D23		10a	60	8 -K01
271221-4	2a	74	1 -G03		10a	10	8 -H23		10a	10	8 -H23	272702-2	5	14	4 -J15
	10a	18	8 -I07	272041-5	2a	22	1 -D23	272075-3	2a	22	1 -D23		10a	62	8 -K03
271222-2	2a	102	1 -H07		10a	10	8 -H23		10a	10	8 -H23	272722-0	5	16	4 -J17
	10a	26	8 -I15	272042-3	2a	22	1 -D23	272076-1	2a	22	1 -D23		10a	64	8 -K05
271223-0	2a	102	1 -H07		10a	10	8 -H23		10a	10	8 -H23	272723-8	5	16	4 -J17
	10a	26	8 -I15	272043-1	2a	22	1 -D23	272077-9	2a	20	1 -D21		10a	64	8 -K05
271224-8	2a	102	1 -H07		10a	10	8 -H23		10a	8	8 -H21	272779-0	5	4	4 -J05
	10a	26	8 -I15	272044-9	2a	20	1 -D21	272078-7	2a	20	1 -D21		5	6	4 -J07
271225-5	2a	102	1 -H07		10a	8	8 -H21		10a	8	8 -H21		10a	60	8 -K01
	10a	26	8 -I15	272045-6	2a	20	1 -D21	272079-5	2a	20	1 -D21	272780-8	5	8	4 -J09
271226-3	2a	102	1 -H07		10a	8	8 -H21		10a	8	8 -H21		10a	60	8 -K01
	10a	26	8 -I15	272046-4	2a	20	1 -D21	272080-3	2a	20	1 -D21	272782-4	5	10	4 -J11
271227-1	2a	102	1 -H07		10a	8	8 -H21		10a	8	8 -H21		5	12	4 -J13
	10a	26	8 -I15	272047-2	2a	22	1 -D23	272081-1	2a	20	1 -D21		10a	60	8 -K01
271228-9	2a	102	1 -H07		10a	8	8 -H21		10a	8	8 -H21	272814-5	10a	60	8 -K01
	10a	26	8 -I15	272048-0	2a	20	1 -D21	272082-9	2a	20	1 -D21	272815-2	10a	60	8 -K01
271229-7	2a	102	1 -H07		10a	8	8 -H21		10a	8	8 -H21	272817-8	10a	60	8 -K01
	10a	26	8 -I15	272049-8	2a	20	1 -D21	272083-7	2a	20	1 -D21	272867-3	5	4	4 -J05
271404-6	10a	44	8 -J09		10a	8	8 -H21		10a	8	8 -H21		5	6	4 -J07
	10a	46	8 -J11	272050-6	2a	20	1 -D21	272084-5	2a	20	1 -D21	272868-1	5	8	4 -J09
271406-1	10a	46	8 -J11		10a	8	8 -H21		10a	8	8 -H21	272870-7	5	10	4 -J11
271407-9	10a	46	8 -J11	272051-4	2a	20	1 -D21	272094-4	2a	22	1 -D23		5	12	4 -J13
271534-0	6	38	5 -B15		10a	8	8 -H21		10a	10	8 -H23	273114-9	5	8	4 -J09
	10a	70	8 -K11	272052-2	2a	20	1 -D21	272095-1	2a	22	1 -D23		10a	60	8 -K01
271535-7	6	38	5 -B15		10a	8	8 -H21		10a	10	8 -H23	273133-9	4	56	4 -C09
	10a	70	8 -K11	272053-0	2a	20	1 -D21	272096-9	2a	22	1 -D23	273134-7	4	56	4 -C09
271541-5	6	32	5 -B09		10a	8	8 -H21		10a	10	8 -H23	273139-6	4	202	4 -I11
271542-3	6	46	5 -B23	272054-8	2a	20	1 -D21	272097-7	2a	22	1 -D23		10a	58	8 -J23
	6	52	5 -C05		10a	8	8 -H21		10a	10	8 -H23	(273152)	10a	48	8 -J13
	10a	76	8 -K17	272055-5	2a	20	1 -D21	272098-5	2a	22	1 -D23	273152-9	4	60	4 -C13
271543-1	6	32	5 -B09		10a	8	8 -H21		10a	10	8 -H23	273161-0	6	12	5 -A13
271544-9	6	44	5 -B21	272056-3	2a	20	1 -D21	272099-3	2a	24	1 -E01		10a	68	8 -K09
	6	52	5 -C05		10a	8	8 -H21		10a	10	8 -H23	273202-2	4	186	4 -H19
	10a	76	8 -K17	272057-1	2a	20	1 -D21	272100-9	2a	24	1 -E01	273224-6	4	202	4 -I11
271545-6	6	38	5 -B15		10a	8	8 -H21		10a	12	8 -I01		10a	58	8 -J23
271547-2	6	46	5 -B23	272058-9	2a	20	1 -D21	272101-7	2a	24	1 -E01	273229-5	9	62	8 -C15
	10a	74	8 -K15		10a	8	8 -H21		10a	12	8 -I01	273307-9	2b	4	1 -I05
271558-9	6	52	5 -C05	272059-7	2a	20	1 -D21	(272566)	5	4	4 -J05		10a	28	8 -I17
	10a	76	8 -K17		10a	8	8 -H21		5	6	4 -J07	273320-2	2b	12	1 -I13
271562-1	6	50	5 -C03	272060-5	2a	20	1 -D21	272586-9	5	26	4 -K03		10a	28	8 -I17
	10a	72	8 -K13		10a	8	8 -H21		10a	62	8 -K03	273321-0	2a	78	1 -G07
271568-8	6	52	5 -C05	272061-3	2a	20	1 -D21	272587-7	5	26	4 -K03		10a	18	8 -I07
	10a	76	8 -K17		10a	8	8 -H21		10a	62	8 -K03	273345-9	4	18	4 -A19
272028-2	2a	20	1 -D21	272062-1	2a	20	1 -D21	272595-0	5	18	4 -J19		10a	48	8 -J13
	10a	8	8 -H21		10a	8	8 -H21		10a	62	8 -K03	(273346)	6	10	5 -A11
272029-0	2a	20	1 -D21	272063-9	2a	20	1 -D21	272596-8	5	22	4 -J23		10a	68	8 -K09
	10a	8	8 -H21		10a	8	8 -H21		10a	62	8 -K03	273357-4	4	20	4 -A21
272030-8	2a	20	1 -D21	272064-7	2a	22	1 -D23	272602-4	5	24	4 -K01		10a	48	8 -J13
	10a	8	8 -H21		10a	10	8 -H23		10a	62	8 -K03	273364-0	2b	12	1 -I13
272031-6	2a	20	1 -D21	272065-4	2a	22	1 -D23	272604-0	5	10	4 -J11		10a	28	8 -I17
	10a	8	8 -H21		10a	10	8 -H23		5	12	4 -J13	273369-9	9	64	8 -C17
272032-4	2a	102	1 -H07	272066-2	2a	22	1 -D23		10a	60	8 -K01		10a	90	8 -L07
	10a	24	8 -I13		10a	10	8 -H23	272637-0	5	4	4 -J05	273370-7	9	64	8 -C17
272033-2	2a	102	1 -H07	272067-0	2a	22	1 -D23		10a	60	8 -K01		10a	90	8 -L07
	10a	24	8 -I13		10a	10	8 -H23	272641-2	5	8	4 -J09	273371-5	9	66	8 -C19
272034-0	2a	102	1 -H07	272068-8	2a	22	1 -D23		10a	60	8 -K01		10a	90	8 -L07

**VOLVO**Reservdelskatalog  
Parts Catalogue240 - 260 series  
1979 - 1984

Nummerregister				Numerical register				Grupp Group	Sida Page						
1984-12								10b	7						
Artikel nr Part No	Gr Gr	Sida Page	Koord. Grid	Artikel nr Part No	Gr Gr	Sida Page	Koord. Grid	Artikel nr Part No	Gr Gr	Sida Page	Koord. Grid				
273372-3	9	66	8 -C19	273503-3	10a	40	8 -J05	273659-3	4	58	4 -C11	(273794)	8	236	6 -B03
	10a	90	8 -L07	(273520)	3	232	3 -J17		10a	48	8 -J13	(273795)	8	238	6 -B05
273388-9	9	56	8 -C09	273521-5	3	34	3 -B11	273662-7	6	10	5 -A11	(273796)	8	238	6 -B05
273389-7	9	56	8 -C09		3	44	3 -B21		10a	68	8 -K09	(273797)	8	238	6 -B05
273390-5	9	56	8 -C09		10a	40	8 -J05	273671-8	8	148	5 -I19	273798-9	4	204	4 -I13
273391-3	9	56	8 -C09	273540-5	3	62	3 -C15		8	154	5 -J01		10a	58	8 -J23
273393-9	6	10	5 -A11		3	66	3 -C19		8	160	5 -J07	273800-3	4	202	4 -I11
	10a	68	8 -K09		3	70	3 -C23		8	164	5 -J11		10a	58	8 -J23
273408-5	4	202	4 -I11		10a	40	8 -J05		10a	78	8 -K19	273806-0	4	120	4 -F01
	10a	58	8 -J23	273541-3	3	18	3 -A19	(273685)	10a	52	8 -J17		10a	50	8 -J15
273409-3	4	202	4 -I11	273555-3	3	86	3 -D15	273689-0	4	78	4 -D07	273807-8	4	120	4 -F01
	10a	58	8 -J23		3	96	3 -E01		4	84	4 -D13		10a	50	8 -J15
273410-1	4	202	4 -I11		3	98	3 -E03		4	90	4 -D19	273808-6	4	120	4 -F01
	10a	58	8 -J23	273556-1	3	86	3 -D15		4	94	4 -D23		10a	52	8 -J17
273414-3	4	122	4 -F03		3	90	3 -D19		4	104	4 -E09	273809-4	4	120	4 -F01
	10a	50	8 -J15		3	96	3 -E01		4	108	4 -E13		10a	52	8 -J17
273415-0	4	122	4 -F03		3	98	3 -E03		10a	52	8 -J17	273811-0	3	108	3 -E13
	10a	50	8 -J15	273557-9	3	86	3 -D15	273690-8	4	78	4 -D07		3	112	3 -E17
(273418)	4	120	4 -F01		3	90	3 -D19		4	84	4 -D13		3	114	3 -E19
	10a	50	8 -J15	273576-9	3	74	3 -D03		4	90	4 -D19	273824-3	6	14	5 -A15
273420-0	4	120	4 -F01		10a	44	8 -J09		4	98	4 -E03		10a	68	8 -K09
	10a	52	8 -J17	273577-7	3	128	3 -F09		10a	52	8 -J17	273832-6	10a	14	8 -I03
273423-4	4	120	4 -F01		10a	44	8 -J09	273696-5	4	16	4 -A17	273838-3	10a	22	8 -I11
	10a	52	8 -J17	273578-5	3	128	3 -F09		10a	48	8 -J13	273839-1	8	236	6 -B03
(273424)	10a	50	8 -J15		10a	44	8 -J09	273699-9	2a	36	1 -E13	273840-9	8	236	6 -B03
273426-7	4	160	4 -G17	273579-3	3	18	3 -A19		10a	14	8 -I03	273841-7	8	236	6 -B03
	10a	52	8 -J17	273580-1	3	74	3 -D03	273700-5	4	118	4 -E23	273842-5	8	238	6 -B05
273459-8	2b	4	1 -I05	273581-9	3	74	3 -D03		10a	50	8 -J15	273843-3	8	238	6 -B05
	10a	28	8 -I17		3	78	3 -D07	273701-3	4	118	4 -E23	273844-1	8	238	6 -B05
273472-1	4	202	4 -I11		3	80	3 -D09		10a	50	8 -J15	273845-8	10a	14	8 -I03
	10a	58	8 -J23		3	82	3 -D11	273702-1	4	120	4 -F01	273847-4	9	68	8 -C21
273480-4	2b	12	1 -I13	273583-5	3	80	3 -D09		10a	50	8 -J15	273864-9	3	108	3 -E13
	10a	28	8 -I17	273591-8	3	6	3 -A07	273704-7	6	10	5 -A11		3	112	3 -E17
273481-2	4	126	4 -F07		3	14	3 -A15		10a	68	8 -K09		3	114	3 -E19
	10a	50	8 -J15	273593-4	3	18	3 -A19	273716-1	8	240	6 -B07	273869-8	9	164	8 -G21
273482-0	4	126	4 -F07	273594-2	3	6	3 -A07		10a	78	8 -K19		9	166	8 -G23
	10a	50	8 -J15		3	14	3 -A15	273717-9	8	240	6 -B07	273870-6	9	174	8 -H07
273483-8	4	118	4 -E23	273596-7	3	6	3 -A07		10a	78	8 -K19	273871-4	2a	110	1 -H15
	10a	50	8 -J15		3	12	3 -A13	273718-7	8	240	6 -B07		10a	22	8 -I11
273484-6	4	120	4 -F01	273597-5	3	6	3 -A07		10a	78	8 -K19	273872-2	4	194	4 -I03
	10a	50	8 -J15		3	12	3 -A13	273719-5	8	240	6 -B07		10a	58	8 -J23
273485-3	4	120	4 -F01	273598-3	3	232	3 -J17		10a	78	8 -K19	(273875)	4	120	4 -F01
	10a	50	8 -J15	273602-3	10a	50	8 -J15	273728-6	2b	16	1 -I17	273875-5	4	120	4 -F01
273486-1	4	120	4 -F01	273611-4	4	78	4 -D07		10a	28	8 -I17		10a	52	8 -J17
	10a	52	8 -J17		4	84	4 -D13	273730-2	4	78	4 -D07	273881-3	6	58	5 -C11
273487-9	4	120	4 -F01		4	90	4 -D19		4	84	4 -D13		10a	66	8 -K07
	10a	52	8 -J17		4	94	4 -D23		4	88	4 -D17	273882-1	4	120	4 -F01
273488-7	4	126	4 -F07		4	98	4 -E03		4	94	4 -D23		10a	56	8 -J21
	10a	50	8 -J15		4	104	4 -E09		4	98	4 -E03	273883-9	4	120	4 -F01
273489-5	4	110	4 -E15		4	108	4 -E13		4	104	4 -E09		10a	54	8 -J19
	4	116	4 -E21		10a	52	8 -J17	273732-8	4	160	4 -G17	273884-7	4	166	4 -G23
	4	118	4 -E23	273617-1	2c	190	2 -H23		10a	52	8 -J17		10a	56	8 -J21
	4	120	4 -F01		2c	200	2 -I09	273733-6	4	20	4 -A21	273885-4	4	120	4 -F01
	10a	50	8 -J15		2c	204	2 -I13		10a	48	8 -J13		10a	56	8 -J21
273490-3	4	120	4 -F01		10a	34	8 -I23		10a	48	8 -J13	273886-2	4	120	4 -F01
	10a	52	8 -J17	273618-9	2c	210	2 -I19	(273743)	10a	52	8 -J17		10a	54	8 -J19
273491-1	4	120	4 -F01		10a	34	8 -I23	273746-8	2c	208	2 -I17	273887-0	4	172	4 -H05
	10a	50	8 -J15	273641-1	9	56	8 -C09		10a	36	8 -J01		10a	56	8 -J21
273494-5	4	108	4 -E13	(273644)	9	164	8 -G21	273768-2	4	4	4 -A05	273901-9	6	56	5 -C09
	10a	52	8 -J17	273645-2	8	604	7 -F03		4	10	4 -A11		6	58	5 -C11
273495-2	4	108	4 -E13	273646-0	2c	184	2 -H17		10a	48	8 -J13	273905-0	6	58	5 -C11
	10a	52	8 -J17		10a	32	8 -I21	273773-2	2c	10	2 -A11		10a	66	8 -K07
273498-6	4	120	4 -F01	273647-8	2c	184	2 -H17	273774-0	2c	10	2 -A11	273906-8	6	58	5 -C11
	10a	50	8 -J15		2c	188	2 -H21	273786-4	5	4	4 -J05		10a	66	8 -K07
273503-3	3	62	3 -C15		10a	32	8 -I21		5	6	4 -J07	273911-8	2a	14	1 -D15
	3	66	3 -C19	273649-4	4	122	4 -F03		10a	62	8 -K03		2a	96	1 -H01
	3	70	3 -C23		10a	50	8 -J15	(273792)	8	236	6 -B03		10a	14	8 -I03
	3	72	3 -D01	(273652)	10a	52	8 -J17	(273793)	8	236	6 -B03		10a	22	8 -I11

240 - 260 series  
1979 - 1984

Reservdelskatalog  
Parts Catalogue

**VOLVO**

Sida Page	Grupp Group	Nummerregister				Numerical register				1984-12					
8	10b														
Artikel nr Part No	Gr Gr	Sida Page	Koord. Grid	Artikel nr Part No	Gr Gr	Sida Page	Koord. Grid	Artikel nr Part No	Gr Gr	Sida Page	Koord. Grid	Artikel nr Part No	Gr Gr	Sida Page	Koord. Grid
273912-6	2a	14	1 -D15	275319-2	2a	74	1 -G03	275585-8	2a	92	1 -G21	276307-6	2c	146	2 -G03
	2a	96	1 -H01		10a	18	8 -I07		10a	16	8 -I05		2c	158	2 -G15
	10a	14	8 -I03	275327-5	2a	102	1 -H07	275588-2	2a	70	1 -F23		10a	30	8 -I19
	10a	22	8 -I11		10a	24	8 -I13		10a	16	8 -I05	276308-4	2c	164	2 -G21
273915-9	8	148	5 -I19	275328-3	2a	102	1 -H07	275599-9	2a	70	1 -F23		10a	30	8 -I19
	8	156	5 -J03		10a	24	8 -I13		10a	16	8 -I05	276309-2	2c	134	2 -F15
	10a	78	8 -K19	275329-1	2a	102	1 -H07	275619-5	2b	4	1 -I05		2c	138	2 -F19
273916-7	8	160	5 -J07		10a	24	8 -I13		10a	28	8 -I17		2c	142	2 -F23
	8	166	5 -J13	275330-9	2a	102	1 -H07	275682-3	3	18	3 -A19		10a	30	8 -I19
	10a	78	8 -K19		10a	24	8 -I13		10a	40	8 -J05	277046-9	9	176	8 -H09
273923-3	8	132	5 -I03	275331-7	2a	24	1 -E01	275683-1	3	18	3 -A19		9	178	8 -H11
	8	138	5 -I09		10a	12	8 -I01		10a	40	8 -J05	277299-4	8	10	5 -D01
273924-1	4	202	4 -I11	275332-5	2a	24	1 -E01	275684-9	3	6	3 -A07		8	12	5 -D03
	10a	58	8 -J23		10a	12	8 -I01		10a	40	8 -J05		8	14	5 -D05
273928-2	9	24	8 -B01	275333-3	2a	24	1 -E01	275685-6	3	14	3 -A15	277487-5	9	178	8 -H11
273935-7	6	56	5 -C09		10a	12	8 -I01		10a	40	8 -J05	(277500)	8	10	5 -D01
	6	58	5 -C11	275334-1	2a	24	1 -E01	275686-4	3	14	3 -A15	(277502)	8	10	5 -D01
273969-6	4	60	4 -C13		10a	12	8 -I01		10a	40	8 -J05	277517-9	8	34	5 -E01
273971-2	9	120	8 -F01	275335-8	2a	24	1 -E01	(275687)	3	14	3 -A15	(277704)	3	92	3 -D21
273977-9	4	186	4 -H19		10a	12	8 -I01	275692-2	3	14	3 -A15	(277716)	3	92	3 -D21
273980-3	4	204	4 -I13	275336-6	2a	24	1 -E01		10a	40	8 -J05		3	94	3 -D23
	10a	58	8 -J23		10a	12	8 -I01	275719-3	2a	14	1 -D15		3	100	3 -E05
273984-5	4	4	4 -A05	275337-4	2a	24	1 -E01		10a	6	8 -H19	(277747)	3	168	3 -H01
	4	10	4 -A11		10a	12	8 -I01	275720-1	2a	94	1 -G23	(277750)	3	80	3 -D09
273989-4	2c	184	2 -H17	275338-2	2a	24	1 -E01		10a	22	8 -I11	277918-9	8	34	5 -E01
	2c	188	2 -H21		10a	12	8 -I01	275721-9	2a	94	1 -G23	277925-4	8	10	5 -D01
	2c	192	2 -I01	275339-0	2a	24	1 -E01		10a	22	8 -I11	277927-0	8	10	5 -D01
	2c	194	2 -I03		10a	12	8 -I01	275722-7	2a	14	1 -D15	279082-2	8	10	5 -D01
	2c	210	2 -I19	275340-8	2a	24	1 -E01		10a	6	8 -H19	279254-7	8	10	5 -D01
	10a	32	8 -I21		10a	12	8 -I01	275723-5	2a	98	1 -H03	(279256)	8	10	5 -D01
	10a	38	8 -J03	275341-6	2a	24	1 -E01		10a	20	8 -I09	279350-3	8	34	5 -E01
273993-6	9	120	8 -F01		10a	12	8 -I01	275724-3	2a	96	1 -H01	279902-1	9	174	8 -H07
273994-4	9	120	8 -F01	275342-4	2a	24	1 -E01		10a	20	8 -I09	281067-9	8	12	5 -D03
273996-9	9	120	8 -F01		10a	12	8 -I01	275725-0	2a	96	1 -H01	(281069)	8	12	5 -D03
274015-7	8	604	7 -F03	275343-2	2a	74	1 -G03		10a	22	8 -I11	281070-3	8	12	5 -D03
274018-1	2c	184	2 -H17		10a	18	8 -I07	275726-8	2a	98	1 -H03	281071-1	8	12	5 -D03
	2c	188	2 -H21	275344-0	2a	24	1 -E01		10a	20	8 -I09	282160-1	8	34	5 -E01
	10a	32	8 -I21		10a	12	8 -I01	275727-6	2a	96	1 -H01	282337-5	9	178	8 -H11
274021-5	10a	22	8 -I11	275345-7	2a	24	1 -E01		10a	20	8 -I09	282465-4	9	160	8 -G17
274029-8	4	120	4 -F01		10a	12	8 -I01	275728-4	2a	98	1 -H03	282854-9	8	14	5 -D05
	10a	56	8 -J21	275346-5	2a	24	1 -E01		10a	22	8 -I11		8	16	5 -D07
274034-8	2c	184	2 -H17		10a	12	8 -I01	275732-6	2a	70	1 -F23		8	20	5 -D11
	2c	188	2 -H21	275347-3	2a	24	1 -E01		10a	16	8 -I05		8	28	5 -D19
	10a	32	8 -I21		10a	12	8 -I01	275733-4	2a	70	1 -F23	(282857)	8	20	5 -D11
274035-5	10a	14	8 -I03	275348-1	2a	24	1 -E01		10a	16	8 -I05	(282858)	8	20	5 -D11
274043-9	10a	48	8 -J13		10a	12	8 -I01	275743-3	2a	94	1 -G23	(282859)	8	20	5 -D11
274051-2	2c	196	2 -I05	275349-9	2a	24	1 -E01		10a	22	8 -I11	(282887)	8	12	5 -D03
	10a	34	8 -I23		10a	12	8 -I01	275744-1	2a	94	1 -G23	282888-7	8	12	5 -D03
274061-1	2c	188	2 -H21	275351-5	2a	24	1 -E01		10a	22	8 -I11	(282889)	8	12	5 -D03
	2c	190	2 -H23		10a	12	8 -I01	275745-8	2a	96	1 -H01	282906-7	8	34	5 -E01
	2c	192	2 -I01	275352-3	2a	24	1 -E01		10a	22	8 -I11	282907-5	8	34	5 -E01
	2c	200	2 -I09		10a	12	8 -I01	275746-6	2a	98	1 -H03	282953-9	9	154	8 -G11
	2c	204	2 -I13	275353-1	2a	24	1 -E01		10a	22	8 -I11	283075-0	6	16	5 -A17
	2c	214	2 -I23		10a	12	8 -I01	275756-5	2a	14	1 -D15	283087-5	9	164	8 -G21
	2c	216	2 -J01	275577-5	2a	14	1 -D15		10a	6	8 -H19	283091-7	8	556	7 -D03
	2c	220	2 -J05		10a	6	8 -H19	275930-6	4	14	4 -A15		8	562	7 -D09
	10a	38	8 -J03	275578-3	2a	14	1 -D15		10a	48	8 -J13	283092-5	6	16	5 -A17
274062-9	10a	14	8 -I03		10a	6	8 -H19	275933-0	4	4	4 -A05	283093-3	8	558	7 -D05
274063-7	10a	16	8 -I05	275579-1	2a	14	1 -D15		4	10	4 -A11		8	564	7 -D11
(275046)	2a	74	1 -G03		10a	6	8 -H19		10a	48	8 -J13	283094-1	9	164	8 -G21
275050-3	2a	74	1 -G03	275580-9	2a	14	1 -D15	276303-5	2c	164	2 -G21	283095-8	8	558	7 -D05
	10a	18	8 -I07		10a	6	8 -H19		10a	30	8 -I19	283099-0	8	608	7 -F07
275058-6	2a	74	1 -G03	275581-7	2a	14	1 -D15	(276305)	10a	30	8 -I19	283107-1	3	18	3 -A19
	10a	18	8 -I07		10a	6	8 -H19	276305-0	2c	164	2 -G21	283110-5	8	608	7 -F07
275064-4	2a	74	1 -G03	275583-3	2a	70	1 -F23	276306-8	2c	134	2 -F15	283131-1	2d	22	2 -K07
	10a	18	8 -I07		10a	16	8 -I05		2c	138	2 -F19		3	168	3 -H01
275067-7	2a	74	1 -G03	275584-1	2a	70	1 -F23		2c	142	2 -F23	283132-9	2d	22	2 -K07
	10a	18	8 -I07		10a	16	8 -I05		10a	30	8 -I19	283135-2	2d	22	2 -K07

Nummerregister						Numerical register						Grupp Group	Sida Page		
1984-12												10b	9		
Artikel nr Part No	Gr Gr	Sida Page	Koord. Grid	Artikel nr Part No	Gr Gr	Sida Page	Koord. Grid	Artikel nr Part No	Gr Gr	Sida Page	Koord. Grid	Artikel nr Part No	Gr Gr	Sida Page	Koord. Grid
283136-0	2d	22	2 -K07	283774-8	9	156	8 -G13	380767-4	4	56	4 -C09	381878-8	4	176	4 -H09
283137-8	2d	22	2 -K07	283777-1	9	156	8 -G13	380768-2	4	56	4 -C09	381879-6	4	176	4 -H09
283144-4	3	188	3 -H21	283778-9	9	156	8 -G13	380769-0	4	56	4 -C09	381882-0	4	176	4 -H09
283145-1	3	188	3 -H21	283790-4	9	156	8 -G13	380770-8	4	56	4 -C09	381910-9	4	174	4 -H07
283146-9	3	188	3 -H21	283806-8	8	600	7 -E23	380772-4	4	58	4 -C11	381924-0	4	174	4 -H07
283147-7	3	188	3 -H21	283829-0	9	174	8 -H07	(380773)	4	58	4 -C11	381925-7	4	174	4 -H07
283148-5	3	188	3 -H21	283831-6	9	118	8 -E23	380777-3	4	56	4 -C09	381927-3	4	174	4 -H07
283149-3	3	188	3 -H21	(283982)	8	122	5 -H17	380887-0	4	58	4 -C11	381954-7	4	174	4 -H07
283150-1	3	188	3 -H21	320404-7	3	236	3 -J21	380910-0	4	58	4 -C11	381956-2	4	174	4 -H07
283151-9	3	188	3 -H21		8	596	7 -E19	(380911)	4	58	4 -C11	381959-6	4	174	4 -H07
283160-0	9	56	8 -C09	346509-3	3	236	3 -J21	380977-9	4	38	4 -B15	381982-8	4	174	4 -H07
283161-8	9	56	8 -C09		8	594	7 -E17		4	112	4 -E17	381985-1	4	174	4 -H07
283166-7	9	164	8 -G21		8	596	7 -E19	380978-7	4	26	4 -B03	381992-7	4	174	4 -H07
283168-3	8	608	7 -F07	351916-2	6	42	5 -B19		4	70	4 -C23	383095-7	5	30	4 -K07
283174-1	8	608	7 -F07		6	48	5 -C01	380979-5	4	26	4 -B03	383168-2	4	194	4 -I03
283176-6	8	608	7 -F07	380192-5	4	26	4 -B03		4	30	4 -B07	383222-7	4	196	4 -I05
(283179)	8	244	6 -B11		4	30	4 -B07		4	70	4 -C23		4	200	4 -I09
(283180)	8	244	6 -B11		4	70	4 -C23	380980-3	4	26	4 -B03	383253-2	4	204	4 -I13
(283181)	8	244	6 -B11	380414-3	4	60	4 -C13		4	30	4 -B07	(383258)	4	202	4 -I11
(283182)	8	244	6 -B11	380618-9	4	26	4 -B03		4	70	4 -C23	383326-6	4	184	4 -H17
283185-7	3	128	3 -F09	380652-8	4	26	4 -B03	380981-1	4	70	4 -C23		4	190	4 -H23
	3	132	3 -F13	380653-6	4	26	4 -B03	(381207)	4	14	4 -A15	383328-2	4	182	4 -H15
283187-3	8	604	7 -F03	380654-4	4	26	4 -B03	381213-8	4	14	4 -A15		4	190	4 -H23
283188-1	8	604	7 -F03	380670-0	4	56	4 -C09	381249-2	4	4	4 -A05	383329-0	4	184	4 -H17
283194-9	9	160	8 -G17	380672-6	4	56	4 -C09		4	10	4 -A11		4	190	4 -H23
283195-6	9	160	8 -G17	380674-2	4	60	4 -C13	381266-6	4	4	4 -A05	383330-8	4	182	4 -H15
(283196)	9	160	8 -G17	380676-7	4	60	4 -C13	381269-0	4	12	4 -A13		4	190	4 -H23
(283199)	9	160	8 -G17	380682-5	4	58	4 -C11	381274-0	4	14	4 -A15	383332-4	4	182	4 -H15
283242-6	8	10	5 -D01	380683-3	4	60	4 -C13	381280-7	4	14	4 -A15		4	190	4 -H23
	8	12	5 -D03	380685-8	4	60	4 -C13	381288-0	4	14	4 -A15	383334-0	4	184	4 -H17
	8	14	5 -D05	380686-6	4	60	4 -C13	(381298)	4	8	4 -A09		4	190	4 -H23
	8	18	5 -D09	380687-4	4	60	4 -C13		4	12	4 -A13	383432-2	4	190	4 -H23
	8	26	5 -D17	380688-2	4	60	4 -C13	381385-4	4	26	4 -B03	383447-0	4	184	4 -H17
	8	30	5 -D21	380693-2	4	58	4 -C11		4	30	4 -B07		4	190	4 -H23
283250-9	8	12	5 -D03	380694-0	4	58	4 -C11		4	70	4 -C23	383471-0	4	190	4 -H23
283276-4	9	170	8 -H03	380695-7	4	58	4 -C11	(381525)	4	44	4 -B21	(383472)	4	190	4 -H23
(283343)	9	154	8 -G11	380697-3	4	58	4 -C11	381526-3	4	44	4 -B21	383479-3	4	184	4 -H17
283352-3	9	178	8 -H11	380698-1	4	58	4 -C11		4	48	4 -C01		4	190	4 -H23
283388-7	8	10	5 -D01	380704-7	4	60	4 -C13	381527-1	4	44	4 -B21	383489-2	4	190	4 -H23
283389-5	8	10	5 -D01	380707-0	4	60	4 -C13		4	48	4 -C01	383490-0	4	184	4 -H17
283476-0	8	10	5 -D01	380709-6	4	60	4 -C13	381528-9	4	44	4 -B21		4	190	4 -H23
283478-6	8	10	5 -D01	380710-4	4	60	4 -C13		4	48	4 -C01	383499-1	4	184	4 -H17
283490-1	8	12	5 -D03	380713-8	4	60	4 -C13	381608-9	4	26	4 -B03		4	190	4 -H23
283505-6	8	12	5 -D03	380715-3	4	60	4 -C13		4	30	4 -B07	384201-0	4	202	4 -I11
283545-2	3	170	3 -H03	380716-1	4	56	4 -C09		4	70	4 -C23	384209-3	4	202	4 -I11
	3	174	3 -H07	380719-5	4	56	4 -C09	381681-6	4	60	4 -C13	384504-7	4	206	4 -I15
283546-0	3	170	3 -H03		4	58	4 -C11	381686-5	4	14	4 -A15	384505-4	4	206	4 -I15
	3	174	3 -H07	380720-3	4	58	4 -C11	381704-6	4	176	4 -H09	384507-0	4	206	4 -I15
283547-8	3	170	3 -H03	380721-1	4	56	4 -C09	381705-3	4	176	4 -H09	384510-4	4	206	4 -I15
	3	174	3 -H07	380725-2	4	56	4 -C09	381710-3	4	174	4 -H07	384511-2	4	206	4 -I15
283580-9	9	164	8 -G21	380726-0	4	56	4 -C09	381715-2	4	174	4 -H07	384710-0	4	194	4 -I03
283591-6	3	188	3 -H21	380729-4	4	56	4 -C09	381718-6	4	174	4 -H07	384720-9	4	24	4 -B01
283595-7	8	98	5 -G17	380730-2	4	56	4 -C09	381719-4	4	58	4 -C11		4	204	4 -I13
283631-0	4	210	4 -I19	380731-0	4	56	4 -C09	381722-8	3	168	3 -H01	384727-4	4	206	4 -I15
283632-8	4	210	4 -I19	380747-6	4	56	4 -C09	381728-5	4	174	4 -H07	384728-2	4	194	4 -I03
283651-8	3	92	3 -D21	380748-4	4	56	4 -C09	381756-6	4	174	4 -H07	400605-2	4	154	4 -G11
283657-5	3	244	3 -K05	380749-2	4	56	4 -C09	381798-8	4	174	4 -H07		4	162	4 -G19
283659-1	3	148	3 -G05	380750-0	4	56	4 -C09	381799-6	4	176	4 -H09		4	168	4 -H01
	3	156	3 -G13	380752-6	4	60	4 -C13	381810-1	4	174	4 -H07	415311-0	2a	18	1 -D19
283667-4	8	600	7 -E23	380753-4	4	60	4 -C13	381811-9	4	174	4 -H07	(416033)	2b	4	1 -I05
283668-2	8	600	7 -E23	380754-2	4	60	4 -C13	381813-5	4	174	4 -H07	418288-7	2a	60	1 -F13
283745-8	9	156	8 -G13	380756-7	4	58	4 -C11	381814-3	4	174	4 -H07	418289-5	2a	60	1 -F13
283749-0	9	156	8 -G13	380757-5	4	60	4 -C13	381815-0	4	174	4 -H07	418360-4	2a	60	1 -F13
283752-4	9	156	8 -G13	380762-5	4	60	4 -C13	381825-9	4	176	4 -H09	418440-4	2a	62	1 -F15
283755-7	9	156	8 -G13	380763-3	4	60	4 -C13	381841-6	4	176	4 -H09	418571-6	2b	4	1 -I05
283761-5	9	156	8 -G13	380764-1	4	58	4 -C11	381858-0	4	174	4 -H07		9	6	8 -A07
283771-4	9	156	8 -G13	380765-8	4	58	4 -C11	381870-5	4	174	4 -H07		9	14	8 -A15
283772-2	9	156	8 -G13	380766-6	4	56	4 -C09	381876-2	4	176	4 -H09	418646-6	2c	114	2 -E19

240 - 260 series  
1979 - 1984Reservdelskatalog  
Parts Catalogue**VOLVO**

Sida Page	Grupp Group	Nummerregister				Numerical register				1984-12					
10	10b														
Artikel nr Part No	Gr Gr	Sida Page	Koord. Grid	Artikel nr Part No	Gr Gr	Sida Page	Koord. Grid	Artikel nr Part No	Gr Gr	Sida Page	Koord. Grid	Artikel nr Part No	Gr Gr	Sida Page	Koord. Grid
418646-6	2c	142	2 -F23	462796-4	2c	100	2 -E05	463350-9	2a	16	1 -D17	463564-5	2a	36	1 -E13
	3	18	3 -A19		2c	104	2 -E09	(463358)	2a	30	1 -E07	463565-2	2a	36	1 -E13
	3	236	3 -J21		2c	106	2 -E11	(463359)	2a	30	1 -E07	463566-0	2a	36	1 -E13
419401-5	2a	58	1 -F11		2c	108	2 -E13	463360-8	2a	16	1 -D17	463567-8	2a	36	1 -E13
419452-8	2d	40	2 -L01	462798-0	2c	100	2 -E05	463361-6	2a	16	1 -D17	463568-6	2a	36	1 -E13
419534-3	2c	172	2 -H05		2c	104	2 -E09	463362-4	2a	16	1 -D17	463569-4	2a	36	1 -E13
419568-1	2a	48	1 -F01		2c	106	2 -E11	463365-7	2a	60	1 -F13	463570-2	2a	36	1 -E13
	2a	52	1 -F05		2c	108	2 -E13	463367-3	2a	10	1 -D11	463575-1	2a	26	1 -E03
	2a	86	1 -G15	462799-8	2c	100	2 -E05	463376-4	2a	26	1 -E03	463576-9	2a	26	1 -E03
	2a	88	1 -G17		2c	104	2 -E09	463377-2	2a	30	1 -E07	(463577)	2a	38	1 -E15
	2c	144	2 -G01		2c	106	2 -E11	463386-3	2a	30	1 -E07	463578-5	2a	38	1 -E15
	2c	156	2 -G13		2c	108	2 -E13	463389-7	2a	30	1 -E07	463579-3	2a	38	1 -E15
419643-2	2a	36	1 -E13	462800-4	2c	102	2 -E07	463390-5	2a	38	1 -E15	463580-1	2a	12	1 -D13
	2a	108	1 -H13		2c	104	2 -E09	463391-3	2c	8	2 -A09		2a	30	1 -E07
419652-3	2a	34	1 -E11		2c	106	2 -E11		2c	12	2 -A13		2a	38	1 -E15
419758-8	2a	48	1 -F01		2c	108	2 -E13	463392-1	2c	8	2 -A09	463581-9	2a	12	1 -D13
	2a	52	1 -F05		2c	110	2 -E15		2c	12	2 -A13	463587-6	2a	60	1 -F13
419771-1	2c	114	2 -E19	462802-0	2c	102	2 -E07		2c	28	2 -B05	463590-0	2a	46	1 -E23
(419797)	9	86	8 -D15	462803-8	2c	100	2 -E05		2c	32	2 -B09		9	12	8 -A13
419853-7	3	10	3 -A11		2c	104	2 -E09		2c	46	2 -B23	463604-9	2b	8	1 -I09
	3	16	3 -A17		2c	106	2 -E11	463395-4	2a	36	1 -E13		2b	14	1 -I15
420292-5	2a	12	1 -D13		2c	108	2 -E13	463399-6	2a	36	1 -E13		2b	16	1 -I17
420423-6	2c	72	2 -D01		2c	110	2 -E15	463412-7	2a	12	1 -D13	463610-6	2b	8	1 -I09
420475-6	2c	72	2 -D01		10a	30	8 -I19	463416-8	2a	12	1 -D13		2b	14	1 -I15
430112-3	2a	60	1 -F13	(462804)	2c	100	2 -E05	463425-9	2b	4	1 -I05		2b	18	1 -I19
430114-9	2a	60	1 -F13		10a	30	8 -I19	(463430)	2b	4	1 -I05	463633-8	2a	30	1 -E07
430118-0	2a	26	1 -E03	462808-7	2c	198	2 -I07	463431-7	2b	4	1 -I05	463643-7	2a	26	1 -E03
460003-7	2a	68	1 -F21		2c	202	2 -I11	(463432)	2b	4	1 -I05	463644-5	2b	8	1 -I09
460191-0	3	166	3 -G23		2c	212	2 -I21	463434-1	2b	4	1 -I05	463690-8	2a	36	1 -E13
460225-6	2a	48	1 -F01		2c	218	2 -J03	463456-4	2c	26	2 -B03	463701-3	2a	42	1 -E19
	2c	8	2 -A09	462848-3	2c	168	2 -H01	463461-4	2c	20	2 -A21	463702-1	2d	6	2 -J15
	2c	50	2 -C03		2c	174	2 -H07	463463-0	2b	22	1 -I23		2d	8	2 -J17
460260-3	2a	46	1 -E23		2c	178	2 -H11		2b	24	1 -J01		2d	14	2 -J23
460428-6	4	178	4 -H11		2c	180	2 -H13	463469-7	2a	30	1 -E07		2d	18	2 -K03
460462-5	2a	48	1 -F01	462865-7	2c	16	2 -A17	463470-5	2a	30	1 -E07	463709-6	2a	48	1 -F01
	2a	52	1 -F05		2c	36	2 -B13	463473-9	2a	30	1 -E07	463722-9	2d	8	2 -J17
460463-3	2a	54	1 -F07		2c	50	2 -C03	463503-3	2c	166	2 -G23	463723-7	2a	30	1 -E07
(460481)	6	24	5 -B01	(462871)	2c	172	2 -H05	463505-8	2c	166	2 -G23	463727-8	3	6	3 -A07
460530-9	2b	22	1 -I23	462996-0	4	178	4 -H11		2c	170	2 -H03	463728-6	2c	20	2 -A21
	2b	24	1 -J01	463075-2	2a	36	1 -E13		2c	174	2 -H07	463729-4	2a	48	1 -F01
460585-3	9	6	8 -A07	463087-7	2a	28	1 -E05	463515-7	2c	20	2 -A21		2a	52	1 -F05
	9	16	8 -A17	463088-5	2a	28	1 -E05	463524-9	9	6	8 -A07		2a	54	1 -F07
460821-2	2c	88	2 -D17	463090-1	2a	26	1 -E03		9	14	8 -A15	463732-8	2b	8	1 -I09
460833-7	2c	52	2 -C05	463092-7	2a	26	1 -E03	463526-4	2a	36	1 -E13	463737-7	2c	114	2 -E19
460887-3	2c	172	2 -H05	463096-8	2a	24	1 -E01	463527-2	2a	48	1 -F01	463739-3	2a	36	1 -E13
	2c	174	2 -H07	(463224)	2a	50	1 -F03		2a	52	1 -F05	463766-6	2a	48	1 -F01
461244-6	2a	54	1 -F07		2a	52	1 -F05		2a	56	1 -F09		2a	52	1 -F05
461246-1	2a	54	1 -F07		2a	56	1 -F09	463534-8	2a	24	1 -E01		2a	54	1 -F07
461385-7	3	6	3 -A07	463263-4	2a	26	1 -E03	463535-5	2a	26	1 -E03		9	74	8 -D03
	3	14	3 -A15	463280-8	2c	168	2 -H01	463538-9	2a	30	1 -E07	463767-4	2d	8	2 -J17
	3	18	3 -A19		2c	170	2 -H03	463546-2	2a	36	1 -E13		2d	22	2 -K07
461405-3	9	20	8 -A21		2c	174	2 -H07	463547-0	2a	36	1 -E13	463771-6	2a	34	1 -E11
	9	24	8 -B01	463284-0	2c	168	2 -H01	463548-8	2a	36	1 -E13	463776-5	2d	4	2 -J13
461499-6	2c	52	2 -C05		2c	170	2 -H03	463549-6	2a	36	1 -E13	463777-3	2d	4	2 -J13
	2c	128	2 -F09		2c	174	2 -H07	463550-4	2a	36	1 -E13	(463778)	2d	4	2 -J13
	2c	130	2 -F11	463290-7	2c	174	2 -H07	463551-2	2a	36	1 -E13	463797-1	3	50	3 -C03
462547-1	2c	88	2 -D17	463301-2	2b	22	1 -I23	463552-0	2a	36	1 -E13		3	54	3 -C07
(462625)	2c	20	2 -A21		2b	24	1 -J01	463553-8	2a	36	1 -E13	(463798)	3	50	3 -C03
462679-2	2a	88	1 -G17	463302-0	2b	22	1 -I23	463554-6	2a	36	1 -E13	463804-5	2c	22	2 -A23
	2c	54	2 -C07	(463303)	2b	8	1 -I09	463555-3	2a	36	1 -E13	463805-2	2c	22	2 -A23
(462787)	2c	100	2 -E05	463304-6	2b	6	1 -I07	463556-1	2a	36	1 -E13	463806-0	2d	8	2 -J17
	2c	104	2 -E09		2b	14	1 -I15	463557-9	2a	36	1 -E13	463807-8	2d	8	2 -J17
	2c	106	2 -E11		2b	16	1 -I17	463558-7	2a	36	1 -E13	463821-9	2b	22	1 -I23
462790-7	2c	100	2 -E05	463306-1	2b	4	1 -I05	463559-5	2a	36	1 -E13		2b	24	1 -J01
462791-5	2c	100	2 -E05	463307-9	2b	8	1 -I09	463560-3	2a	36	1 -E13	463828-4	2b	8	1 -I09
462792-3	2c	100	2 -E05	463325-1	2c	182	2 -H15	463561-1	2a	36	1 -E13		2b	14	1 -I15
462794-9	2c	100	2 -E05		2c	186	2 -H19	463562-9	2a	36	1 -E13	463829-2	2a	26	1 -E03
462795-6	2c	100	2 -E05	463348-3	2c	164	2 -G21	463563-7	2a	36	1 -E13	463830-0	2a	12	1 -D13



**VOLVO**Reservdelskatalog  
Parts Catalogue240 - 260 series  
1979 - 1984

Nummerregister								Numerical register				Grupp Group	Sida Page		
1984-12												10b	11		
Artikel nr Part No	Gr Gr	Sida Page	Koord. Grid	Artikel nr Part No	Gr Gr	Sida Page	Koord. Grid	Artikel nr Part No	Gr Gr	Sida Page	Koord. Grid	Artikel nr Part No	Gr Gr	Sida Page	Koord. Grid
463835-9	2c	114	2 -E19	464541-2	6	22	5 -A23	464942-2	2c	220	2 -J05	601104-3	9	156	8 -G13
463846-6	2a	58	1 -F11		6	28	5 -B05	464946-3	2b	24	1 -J01	633262-1	4	206	4 -I15
463848-2	2a	14	1 -D15	464544-6	2c	172	2 -H05		9	60	8 -C13	651666-0	8	606	7 -F05
463849-0	2a	14	1 -D15	464547-9	2c	172	2 -H05	464954-7	2c	212	2 -I21	654444-9	3	146	3 -G03
463850-8	2a	14	1 -D15	464590-9	2c	210	2 -I19	464958-8	2c	54	2 -C07		3	154	3 -G11
463856-5	3	28	3 -B05	464592-5	3	166	3 -G23	464959-6	9	8	8 -A09	654980-2	5	30	4 -K07
463858-1	3	6	3 -A07		3	188	3 -H21		9	16	8 -A17	655532-0	8	110	5 -H05
	3	14	3 -A15	464601-4	2c	210	2 -I19	464964-6	2a	82	1 -G11	656289-6	3	118	3 -E23
463863-1	2c	166	2 -G23	464603-0	2c	178	2 -H11	469478-2	9	6	8 -A07		3	120	3 -F01
463864-9	2c	26	2 -B03	464606-3	9	6	8 -A07		9	14	8 -A15	656290-4	3	118	3 -E23
	2c	42	2 -B19		9	16	8 -A17	470467-2	8	124	5 -H19		3	120	3 -F01
463876-3	2a	32	1 -E09	464612-1	9	60	8 -C13	(498626)	2c	54	2 -C07	656456-1	3	88	3 -D17
463879-7	2a	50	1 -F03	464615-4	2c	210	2 -I19	(498667)	2c	54	2 -C07		4	20	4 -A21
463904-3	2a	16	1 -D17	464616-2	2c	210	2 -I19		2c	56	2 -C09		5	4	4 -J05
463905-0	2a	16	1 -D17	464617-0	2c	210	2 -I19	(498754)	2c	6	2 -A07		5	6	4 -J07
463908-4	2c	168	2 -H01	464618-8	2b	24	1 -J01	(498772)	2c	18	2 -A19		5	8	4 -J09
	2c	172	2 -H05	464640-2	2c	172	2 -H05	(498786)	2c	18	2 -A19		5	10	4 -J11
463909-2	3	50	3 -C03	464644-4	2c	212	2 -I21	(498834)	2c	18	2 -A19		5	12	4 -J13
	3	54	3 -C07		2c	218	2 -J03	(498886)	2c	38	2 -B15	(656921)	8	594	7 -E17
	6	20	5 -A21	464645-1	2c	212	2 -I21		2c	70	2 -C23		8	596	7 -E19
	9	36	8 -B13		2c	218	2 -J03	(498898)	2c	38	2 -B15	657010-5	8	100	5 -G19
	9	38	8 -B15	464648-5	2b	14	1 -I15		2c	70	2 -C23	658434-6	8	162	5 -J09
	9	44	8 -B21		2b	16	1 -I17	(498918)	2c	6	2 -A07		8	166	5 -J13
463935-7	2c	18	2 -A19	464657-6	2c	58	2 -C11	(498958)	2c	70	2 -C23		8	594	7 -E17
	2c	100	2 -E05		2c	86	2 -D15	(498962)	2c	28	2 -B05		8	596	7 -E19
463963-9	2a	60	1 -F13	464671-7	2b	14	1 -I15	(498986)	2c	70	2 -C23	659248-9	3	128	3 -F09
463971-2	2c	20	2 -A21	464673-3	2c	118	2 -E23	(499800)	2c	46	2 -B23		3	132	3 -F13
	2c	22	2 -A23		2c	120	2 -F01	(499836)	2a	32	1 -E09		3	134	3 -F15
	2c	54	2 -C07		2c	124	2 -F05	(499846)	2a	52	1 -F05		3	138	3 -F19
463999-3	2a	12	1 -D13	464675-8	2b	14	1 -I15	(499866)	2c	12	2 -A13		3	140	3 -F21
464009-0	2c	172	2 -H05	464682-4	3	18	3 -A19	(499888)	2c	120	2 -F01	659603-5	5	30	4 -K07
464013-2	2c	172	2 -H05	464687-3	3	20	3 -A21	(499926)	2a	54	1 -F07	660151-2	8	216	6 -A07
464014-0	2b	14	1 -I15	464716-0	3	18	3 -A19	591235-7	9	30	8 -B07		8	226	6 -A17
464015-7	2b	14	1 -I15	464721-0	2c	172	2 -H05		9	40	8 -B17	(661890)	3	74	3 -D03
464016-5	2b	14	1 -I15	464724-4	2c	172	2 -H05		9	46	8 -B23	661890-4	3	74	3 -D03
464019-9	4	178	4 -H11	464726-9	2c	168	2 -H01		9	52	8 -C05	662014-0	4	196	4 -I05
464024-9	2b	14	1 -I15		2c	174	2 -H07		9	56	8 -C09	662108-0	3	146	3 -G03
464025-6	2b	14	1 -I15		2c	178	2 -H11	591265-4	9	52	8 -C05		3	154	3 -G11
464070-2	9	60	8 -C13	(464728)	2c	12	2 -A13		9	56	8 -C09	663095-8	3	150	3 -G07
464073-6	9	60	8 -C13		2c	172	2 -H05	(591275)	9	30	8 -B07		3	158	3 -G15
464272-4	9	60	8 -C13	464751-7	3	18	3 -A19		9	40	8 -B17		3	192	3 -I01
464273-2	9	60	8 -C13	(464759)	2c	172	2 -H05		9	46	8 -B23	664425-6	3	8	3 -A09
464274-0	2c	172	2 -H05	464780-6	2c	212	2 -I21		9	56	8 -C09		3	14	3 -A15
464276-5	6	28	5 -B05	464808-5	2c	212	2 -I21	600056-6	9	160	8 -G17	664621-0	8	172	5 -J19
464277-3	6	28	5 -B05		2c	218	2 -J03	600061-6	9	160	8 -G17	664639-2	4	70	4 -C23
464289-8	2b	14	1 -I15	464809-3	2a	92	1 -G21	600134-1	9	160	8 -G17	664816-6	5	4	4 -J05
	2b	18	1 -I19	464811-9	2a	92	1 -G21	600135-8	9	160	8 -G17		5	6	4 -J07
464316-9	3	20	3 -A21	464844-0	2c	178	2 -H11	600440-2	9	156	8 -G13		5	8	4 -J09
	3	28	3 -B05	464855-6	2c	218	2 -J03	(600441)	9	156	8 -G13	664821-6	5	4	4 -J05
464317-7	3	20	3 -A21	464864-8	2c	218	2 -J03	600442-8	9	156	8 -G13	664822-4	2d	22	2 -K07
	3	28	3 -B05	464878-8	2c	218	2 -J03	600448-5	9	156	8 -G13		4	6	4 -A07
464318-5	9	60	8 -C13	464879-6	2c	218	2 -J03	600449-3	9	156	8 -G13		4	10	4 -A11
464319-3	2c	212	2 -I21	464881-2	2c	218	2 -J03	600455-0	9	156	8 -G13		4	14	4 -A15
464322-7	6	28	5 -B05	464883-8	2c	218	2 -J03	600571-4	9	156	8 -G13		5	4	4 -J05
464346-6	2c	210	2 -I19	464899-4	2c	218	2 -J03	600575-5	9	156	8 -G13		5	6	4 -J07
464393-8	2c	124	2 -F05	(464901)	2c	24	2 -B01	600578-9	9	156	8 -G13		5	8	4 -J09
	2c	126	2 -F07	464923-2	2c	110	2 -E15	600609-2	9	160	8 -G17		5	28	4 -K05
464396-1	2c	124	2 -F05	464924-0	2b	14	1 -I15	600625-8	9	156	8 -G13		6	6	5 -A07
	2c	126	2 -F07	464927-3	2c	130	2 -F11	600665-4	9	156	8 -G13	666143-3	4	176	4 -H09
464402-7	4	178	4 -H11	464930-7	2b	24	1 -J01	600738-9	9	156	8 -G13	(666176)	5	28	4 -K05
464451-4	2c	124	2 -F05	(464932)	2b	24	1 -J01	600767-8	9	156	8 -G13	666248-0	4	206	4 -I15
	2c	126	2 -F07	464939-8	2c	178	2 -H11	600796-7	9	156	8 -G13	666249-8	4	206	4 -I15
464517-2	2a	86	1 -G15	464940-6	2c	178	2 -H11	600813-0	9	156	8 -G13	666250-6	4	206	4 -I15
	2a	90	1 -G19	464942-2	2a	82	1 -G11	600815-5	9	156	8 -G13	666407-2	2c	182	2 -H15
	2c	124	2 -F05		2c	210	2 -I19	600843-7	9	156	8 -G13		2c	186	2 -H19
	2c	126	2 -F07		2c	212	2 -I21	(600871)	9	156	8 -G13		2c	192	2 -I01
464538-8	6	56	5 -C09		2c	216	2 -J01	600875-9	9	156	8 -G13		2c	194	2 -I03
	6	58	5 -C11		2c	218	2 -J03	600901-3	9	156	8 -G13		2c	196	2 -I05

240 - 260 series  
1979 - 1984Reservdelskatalog  
Parts Catalogue**VOLVO**

Sida Page	Grupp Group	Nummerregister					Numerical register					1984-12				
12	10b															
Artikel nr Part No	Gr Gr	Sida Page	Koord. Grid	Artikel nr Part No	Gr Gr	Sida Page	Koord. Grid	Artikel nr Part No	Gr Gr	Sida Page	Koord. Grid	Artikel nr Part No	Gr Gr	Sida Page	Koord. Grid	Artikel nr Part No
666407-2	2c	200	2 -I09	675157-2	8	70	5 -F13	675555-7	4	14	4 -A15	677003-6	8	302	6 -D21	
	2c	202	2 -I11		8	72	5 -F15		5	28	4 -K05		8	316	6 -E11	
	2c	206	2 -I15		8	74	5 -F17	675557-3	8	62	5 -F05		8	320	6 -E15	
	2c	208	2 -I17	675158-0	8	70	5 -F13	675558-1	8	62	5 -F05		8	324	6 -E19	
	2c	210	2 -I19		8	72	5 -F15	675582-1	4	190	4 -H23		8	336	6 -F07	
	2c	212	2 -I21		8	74	5 -F17	675781-9	8	76	5 -F19		8	340	6 -F11	
	2c	216	2 -J01	675159-8	8	70	5 -F13	675807-2	4	196	4 -I05		8	344	6 -F15	
	2c	218	2 -J03		8	72	5 -F15	675867-6	8	180	5 -K03		8	346	6 -F17	
	2c	220	2 -J05		8	74	5 -F17		8	186	5 -K09		8	348	6 -F19	
	2c	222	2 -J07	675160-6	8	70	5 -F13		8	194	5 -K17		8	350	6 -F21	
(666408)	2c	182	2 -H15		8	72	5 -F15		8	208	5 -L07		8	352	6 -F23	
	2c	186	2 -H19		8	74	5 -F17	675868-4	8	180	5 -K03		8	356	6 -G03	
	2c	196	2 -I05	675161-4	8	72	5 -F15		8	186	5 -K09		8	362	6 -G09	
	2c	202	2 -I11		8	74	5 -F17		8	196	5 -K19		8	368	6 -G15	
	2c	210	2 -I19	675162-2	8	72	5 -F15		8	208	5 -L07		8	378	6 -H01	
	2c	212	2 -I21		8	74	5 -F17	675869-2	8	180	5 -K03		8	382	6 -H05	
	2c	218	2 -J03	675163-0	8	72	5 -F15		8	186	5 -K09		8	384	6 -H07	
	2c	220	2 -J05		8	74	5 -F17		8	196	5 -K19		8	386	6 -H09	
666629-1	8	542	7 -C13	675164-8	8	72	5 -F15		8	208	5 -L07		8	388	6 -H11	
667075-6	3	108	3 -E13		8	74	5 -F17	675936-9	8	56	5 -E23		8	398	6 -H21	
	3	112	3 -E17	675165-5	8	72	5 -F15		8	60	5 -F03		8	400	6 -H23	
	3	236	3 -J21		8	74	5 -F17		8	64	5 -F07		8	406	6 -I05	
667208-3	3	92	3 -D21	675166-3	8	72	5 -F15		8	68	5 -F11		8	408	6 -I07	
667359-4	4	18	4 -A19		8	74	5 -F17	675972-4	8	54	5 -E21		8	410	6 -I09	
667360-2	4	18	4 -A19	675167-1	8	72	5 -F15		8	62	5 -F05		8	414	6 -I13	
667751-2	2d	4	2 -J13	675168-9	8	72	5 -F15	675973-2	8	54	5 -E21		8	418	6 -I17	
	2d	6	2 -J15	675169-7	8	74	5 -F17		8	62	5 -F05		8	428	6 -J03	
	2d	8	2 -J17	675170-5	8	74	5 -F17	676065-6	8	80	5 -F23		8	430	6 -J05	
	2d	12	2 -J21	675171-3	8	68	5 -F11	676076-3	8	66	5 -F09		8	432	6 -J07	
	2d	14	2 -J23	675172-1	8	68	5 -F11	676077-1	8	66	5 -F09		8	434	6 -J09	
	2d	18	2 -K03	675257-0	8	54	5 -E21	676082-1	8	82	5 -G01		8	436	6 -J11	
(669679)	8	406	6 -I05		8	60	5 -F03	676109-2	3	76	3 -D05		8	438	6 -J13	
(669843)	5	28	4 -K05		8	62	5 -F05		3	84	3 -D13		8	440	6 -J15	
669871-6	2b	6	1 -I07		8	66	5 -F09	676159-7	8	54	5 -E21		8	442	6 -J17	
	2b	14	1 -I15	675258-8	8	54	5 -E21		8	58	5 -F01		8	444	6 -J19	
	2b	16	1 -I17		8	60	5 -F03		8	62	5 -F05		8	450	6 -K01	
	2c	168	2 -H01		8	62	5 -F05		8	66	5 -F09		8	456	6 -K07	
	2c	170	2 -H03		8	66	5 -F09	676160-5	8	54	5 -E21		8	466	6 -K17	
	2c	174	2 -H07	(675361)	8	62	5 -F05		8	58	5 -F01		8	468	6 -K19	
	8	128	5 -H23		8	72	5 -F15		8	62	5 -F05		8	470	6 -K21	
670567-7	5	4	4 -J05	(675362)	8	62	5 -F05		8	66	5 -F09		8	472	6 -K23	
	5	6	4 -J07		8	72	5 -F15	676185-2	3	114	3 -E19		8	488	7 -A07	
671723-5	3	118	3 -E23	675433-7	8	76	5 -F19	(676338)	4	196	4 -I05		8	490	7 -A09	
(671822)	2c	182	2 -H15		8	78	5 -F21	676365-0	8	94	5 -G13		8	492	7 -A11	
	2c	202	2 -I11	675445-1	8	54	5 -E21	676366-8	8	102	5 -G21		8	498	7 -A17	
672122-9	4	6	4 -A07		8	60	5 -F03	676377-5	8	54	5 -E21		8	500	7 -A19	
	4	12	4 -A13		8	62	5 -F05	676378-3	8	54	5 -E21		8	504	7 -A23	
(672172)	4	10	4 -A11		8	66	5 -F09	(676452)	8	596	7 -E19		8	506	7 -B01	
	4	14	4 -A15	675452-7	8	54	5 -E21	(676453)	8	596	7 -E19		8	510	7 -B05	
	8	114	5 -H09		8	58	5 -F01	676522-6	9	26	8 -B03		8	512	7 -B07	
	8	120	5 -H15		8	62	5 -F05	676687-7	8	100	5 -G19	677020-0	8	216	6 -A07	
672818-2	8	588	7 -E11		8	66	5 -F09	676690-1	8	100	5 -G19		8	224	6 -A15	
	9	134	8 -F15	675453-5	8	54	5 -E21	676706-5	8	80	5 -F23	677021-8	8	216	6 -A07	
	9	138	8 -F19		8	58	5 -F01	676707-3	8	80	5 -F23		8	226	6 -A17	
673490-9	8	134	5 -I05		8	62	5 -F05	(676869)	8	50	5 -E17	677033-3	3	118	3 -E23	
673495-8	8	134	5 -I05		8	66	5 -F09	676911-1	8	106	5 -H01	677292-5	3	150	3 -G07	
673580-7	3	8	3 -A09	(675468)	8	54	5 -E21		8	114	5 -H09		3	158	3 -G15	
	3	16	3 -A17		8	58	5 -F01		8	120	5 -H15		3	168	3 -H01	
	3	20	3 -A21		8	70	5 -F13	676923-6	8	134	5 -I05		3	244	3 -K05	
673792-8	2c	168	2 -H01	(675469)	8	54	5 -E21	676924-4	8	134	5 -I05	677337-8	8	592	7 -E15	
	2c	172	2 -H05		8	58	5 -F01	676982-2	8	50	5 -E17		8	596	7 -E19	
674685-3	8	580	7 -E03		8	70	5 -F13	676983-0	8	50	5 -E17	677430-1	3	100	3 -E05	
675151-5	8	70	5 -F13	675482-4	8	112	5 -H07	(676995)	8	88	5 -G07		3	104	3 -E09	
675152-3	8	70	5 -F13		8	118	5 -H13		8	98	5 -G17	677466-5	8	68	5 -F11	
675153-1	8	70	5 -F13	675483-2	8	112	5 -H07		8	102	5 -G21	677467-3	8	68	5 -F11	
675154-9	8	70	5 -F13		8	118	5 -H13		8	104	5 -G23	677478-0	3	132	3 -F13	
675155-6	8	70	5 -F13	675555-7	4	6	4 -A07		8	112	5 -H07		3	238	3 -J23	
675156-4	8	70	5 -F13		4	10	4 -A11		8	118	5 -H13	677510-0	8	80	5 -F23	

**VOLVO**Reservdelskatalog  
Parts Catalogue240 - 260 series  
1979 - 1984

Nummerregister												Grupp	Sida		
Numerical register												Group	Page		
1984-12												10b	13		
Artikel nr	Gr	Sida	Koord.	Artikel nr	Gr	Sida	Koord.	Artikel nr	Gr	Sida	Koord.	Artikel nr	Gr	Sida	Koord.
Part No	Gr	Page	Grid	Part No	Gr	Page	Grid	Part No	Gr	Page	Grid	Part No	Gr	Page	Grid
677525-8	5	32	4 -K09	679199-0	8	292	6 -D11	680214-4	8	62	5 -F05	681533-6	9	152	8 -G09
677528-2	5	32	4 -K09	679273-3	3	74	3 -D03		8	66	5 -F09	681659-9	5	24	4 -K01
677531-6	4	6	4 -A07	679346-7	8	196	5 -K19	680215-1	8	66	5 -F09	(681777)	8	122	5 -H17
677540-7	5	34	4 -K11	679356-6	8	540	7 -C11	680216-9	8	54	5 -E21	681850-4	3	148	3 -G05
677571-2	8	76	5 -F19	679357-4	8	540	7 -C11	680217-7	8	54	5 -E21	681932-0	8	44	5 -E11
677616-5	3	100	3 -E05	679364-0	3	166	3 -G23	680266-4	8	84	5 -G03	682040-1	8	44	5 -E11
677617-3	3	100	3 -E05		5	28	4 -K05	680331-6	9	20	8 -A21	682061-7	8	122	5 -H17
677801-3	8	580	7 -E03	679377-2	8	106	5 -H01	680442-1	8	134	5 -I05	682101-1	3	236	3 -J21
(677805)	8	110	5 -H05		8	114	5 -H09	680443-9	8	134	5 -I05		9	74	8 -D03
	8	116	5 -H11		8	120	5 -H15	680485-0	3	100	3 -E05	682362-9	8	110	5 -H05
677980-5	5	34	4 -K11	679429-1	2c	182	2 -H15	680486-8	3	100	3 -E05		8	116	5 -H11
678026-6	8	54	5 -E21	(679607)	8	110	5 -H05	680488-4	3	100	3 -E05	682364-5	8	110	5 -H05
	8	58	5 -F01		8	116	5 -H11	680531-1	5	8	4 -J09		8	116	5 -H11
	8	62	5 -F05	(679608)	8	110	5 -H05	680532-9	5	4	4 -J05	682365-2	8	110	5 -H05
678145-4	5	8	4 -J09		8	116	5 -H11		5	6	4 -J07		8	116	5 -H11
678155-3	5	4	4 -J05	(679609)	8	110	5 -H05		5	8	4 -J09	682379-3	8	54	5 -E21
	5	6	4 -J07		8	116	5 -H11	680538-6	8	578	7 -E01		8	58	5 -F01
	5	8	4 -J09	(679610)	8	110	5 -H05	680539-4	8	540	7 -C11		8	62	5 -F05
678197-5	8	582	7 -E05		8	116	5 -H11	680660-8	8	88	5 -G07	682380-1	8	54	5 -E21
678236-1	8	114	5 -H09	679642-9	8	70	5 -F13		8	100	5 -G19		8	58	5 -F01
	8	120	5 -H15		8	72	5 -F15	680662-4	8	88	5 -G07		8	62	5 -F05
678361-7	3	118	3 -E23		8	74	5 -F17		8	100	5 -G19	682466-8	8	540	7 -C11
	3	120	3 -F01	679652-8	8	70	5 -F13	680663-2	8	88	5 -G07	682707-5	4	186	4 -H19
678362-5	3	118	3 -E23		8	72	5 -F15		8	100	5 -G19	682792-7	8	44	5 -E11
	3	120	3 -F01		8	74	5 -F17	680896-8	3	118	3 -E23	683258-8	8	526	7 -B21
678380-7	8	112	5 -H07	679653-6	8	70	5 -F13		3	120	3 -F01		8	534	7 -C05
	8	118	5 -H13		8	72	5 -F15	680961-0	8	122	5 -H17		8	540	7 -C11
678441-7	5	22	4 -J23		8	74	5 -F17	680962-8	8	122	5 -H17	683335-4	2c	178	2 -H11
678444-1	5	18	4 -J19	679667-6	8	542	7 -C13	(680963)	8	122	5 -H17	683423-8	4	196	4 -I05
	5	22	4 -J23	679668-4	8	542	7 -C13	680964-4	8	122	5 -H17	683520-1	3	100	3 -E05
678476-3	8	288	6 -D07	679669-2	8	542	7 -C13	681089-9	8	122	5 -H17	683521-9	3	100	3 -E05
678482-1	8	288	6 -D07	679680-9	8	542	7 -C13	681091-5	8	122	5 -H17	683537-5	4	186	4 -H19
678491-2	8	290	6 -D09	679718-7	8	62	5 -F05	681092-3	8	122	5 -H17	683538-3	4	196	4 -I05
678506-7	8	114	5 -H09		8	66	5 -F09	681095-6	8	122	5 -H17	683576-3	8	68	5 -F11
	8	118	5 -H13	679754-2	2c	36	2 -B13	681096-4	8	122	5 -H17	683605-0	3	92	3 -D21
(678524)	8	112	5 -H07		2c	82	2 -D11	681097-2	8	122	5 -H17	683699-3	8	138	5 -I09
	8	118	5 -H13		2c	84	2 -D13	681098-0	8	122	5 -H17	683701-7	8	138	5 -I09
678525-7	8	110	5 -H05		2c	98	2 -E03	681099-8	3	102	3 -E07	683861-9	8	138	5 -I09
678529-9	3	100	3 -E05		8	46	5 -E13		8	122	5 -H17	683933-6	9	82	8 -D11
	3	104	3 -E09		8	76	5 -F19	681100-4	8	122	5 -H17	683946-8	8	596	7 -E19
678678-4	8	134	5 -I05		8	106	5 -H01	681101-2	8	122	5 -H17	684024-3	9	24	8 -B01
(678680)	8	80	5 -F23		9	32	8 -B09	681102-0	8	122	5 -H17	684202-5	8	122	5 -H17
(678717)	8	596	7 -E19		9	40	8 -B17	681103-8	8	122	5 -H17		8	596	7 -E19
678725-3	8	288	6 -D07		9	48	8 -C01	681104-6	8	122	5 -H17	(684212)	3	118	3 -E23
678760-0	8	86	5 -G05		9	52	8 -C05	681129-3	3	244	3 -K05	684232-2	9	24	8 -B01
678761-8	8	86	5 -G05		9	56	8 -C09	681206-9	8	114	5 -H09	684281-9	9	30	8 -B07
678763-4	8	66	5 -F09		9	86	8 -D15		8	120	5 -H15		9	40	8 -B17
678777-4	8	68	5 -F11		9	92	8 -D21	681304-2	8	122	5 -H17		9	46	8 -B23
678778-2	8	68	5 -F11		9	106	8 -E11	681306-7	8	122	5 -H17		9	52	8 -C05
678789-9	8	290	6 -D09	679800-3	8	88	5 -G07	681315-8	8	582	7 -E05	684333-8	9	22	8 -A23
678838-4	8	68	5 -F11		8	100	5 -G19	681364-6	6	42	5 -B19	684340-3	9	20	8 -A21
678839-2	8	68	5 -F11	679862-3	8	112	5 -H07	681432-1	8	122	5 -H17	684342-9	9	14	8 -A15
678940-8	8	542	7 -C13		8	118	5 -H13	681476-8	3	108	3 -E13		9	24	8 -B01
678995-2	4	190	4 -H23	680017-1	3	118	3 -E23		3	112	3 -E17	684347-8	9	22	8 -A23
678996-0	3	118	3 -E23		3	120	3 -F01	681481-8	8	594	7 -E17	684502-8	8	252	6 -B19
	3	120	3 -F01	680036-1	2c	166	2 -G23		8	596	7 -E19	684552-3	9	82	8 -D11
678997-8	3	118	3 -E23		2c	170	2 -H03	681493-3	9	128	8 -F09	684565-5	9	30	8 -B07
	3	120	3 -F01		2c	174	2 -H07		9	138	8 -F19		9	46	8 -B23
679118-0	8	66	5 -F09		3	142	3 -F23	681521-1	8	44	5 -E11		9	52	8 -C05
679119-8	8	66	5 -F09		8	596	7 -E19	681522-9	8	44	5 -E11		9	56	8 -C09
679146-1	8	114	5 -H09	680097-3	8	526	7 -B21	681523-7	8	44	5 -E11	684576-2	2c	172	2 -H05
	8	120	5 -H15		8	528	7 -B23	681533-6	9	124	8 -F05		2c	174	2 -H07
679147-9	8	114	5 -H09		8	532	7 -C03		9	130	8 -F11	684644-8	9	82	8 -D11
	8	120	5 -H15		8	534	7 -C05		9	136	8 -F17	684731-3	6	12	5 -A13
679190-9	8	288	6 -D07		8	538	7 -C09		9	138	8 -F19	684738-8	8	84	5 -G03
679191-7	8	288	6 -D07		8	540	7 -C11		9	142	8 -F23	684807-1	9	20	8 -A21
679199-0	8	284	6 -D03	680099-9	8	290	6 -D09		9	146	8 -G03		9	22	8 -A23
	8	286	6 -D05	(680128)	8	268	6 -C11		9	150	8 -G07	684812-1	2c	166	2 -G23



240 - 260 series  
1979 - 1984Reservdelskatalog  
Parts Catalogue**VOLVO**

Sida Page	Grupp Group	Nummerregister				Numerical register				1984-12					
14	10b														
Artikel nr Part No	Gr Gr	Sida Page	Koord. Grid	Artikel nr Part No	Gr Gr	Sida Page	Koord. Grid	Artikel nr Part No	Gr Gr	Sida Page	Koord. Grid	Artikel nr Part No	Gr Gr	Sida Page	Koord. Grid
684812-1	2c	172	2 -H05	686354-2	8	592	7 -E15	(687975)	3	112	3 -E17	697822-5	8	472	6 -K23
684844-4	9	12	8 -A13		8	596	7 -E19		3	114	3 -E19		8	488	7 -A07
	9	14	8 -A15		9	10	8 -A11	687987-8	8	594	7 -E17		8	492	7 -A11
684970-7	9	22	8 -A23		9	14	8 -A15		8	596	7 -E19		8	500	7 -A19
684999-6	3	118	3 -E23	686355-9	9	32	8 -B09	(688088)	2a	82	1 -G11		8	506	7 -B01
	3	120	3 -F01		9	40	8 -B17		2c	210	2 -I19		8	512	7 -B07
685007-7	8	88	5 -G07		9	46	8 -B23		2c	212	2 -I21	697823-3	8	434	6 -J09
	8	100	5 -G19		9	52	8 -C05		2c	218	2 -J03		8	444	6 -J19
685260-2	9	8	8 -A09		9	56	8 -C09	(688355)	3	160	3 -G17		8	450	6 -K01
685275-0	9	22	8 -A23		9	120	8 -F01	688372-2	8	114	5 -H09		8	456	6 -K07
685276-8	9	22	8 -A23	686356-7	3	236	3 -J21		8	120	5 -H15		8	468	6 -K19
685277-6	9	20	8 -A21		9	32	8 -B09	688400-1	3	118	3 -E23		8	472	6 -K23
685331-1	5	8	4 -J09		9	42	8 -B19	688472-0	8	186	5 -K09		8	488	7 -A07
685332-9	5	8	4 -J09		9	48	8 -C01		8	194	5 -K17		8	492	7 -A11
685355-0	4	210	4 -I19		9	52	8 -C05		8	206	5 -L05		8	500	7 -A19
685359-2	9	20	8 -A21		9	56	8 -C09	688473-8	8	186	5 -K09		8	506	7 -B01
685366-7	9	20	8 -A21	686450-8	9	82	8 -D11		8	194	5 -K17		8	512	7 -B07
685384-0	9	8	8 -A09	686523-2	3	108	3 -E13		8	206	5 -L05	698992-5	8	542	7 -C13
685397-2	9	28	8 -B05	686538-0	8	530	7 -C01	(688474)	8	188	5 -K11	699419-8	8	298	6 -D17
685634-8	8	50	5 -E17	686540-6	9	24	8 -B01		8	194	5 -K17		8	302	6 -D21
	8	54	5 -E21	686541-4	9	24	8 -B01		8	206	5 -L05		8	306	6 -E01
	8	62	5 -F05	686542-2	9	24	8 -B01	(688475)	8	188	5 -K11		8	312	6 -E07
	8	588	7 -E11	686668-5	4	186	4 -H19		8	194	5 -K17		8	316	6 -E11
685719-7	9	148	8 -G05	686705-5	9	12	8 -A13		8	206	5 -L05		8	320	6 -E15
	9	150	8 -G07	686891-3	8	100	5 -G19	688631-1	4	210	4 -I19		8	324	6 -E19
685720-5	9	148	8 -G05	686969-7	9	28	8 -B05	(688658)	3	122	3 -F03		8	336	6 -F07
	9	150	8 -G07	686974-7	8	50	5 -E17		3	124	3 -F05		8	344	6 -F15
(685735)	8	88	5 -G07	687030-7	8	578	7 -E01		3	126	3 -F07		8	352	6 -F23
	8	100	5 -G19	687245-1	2c	96	2 -E01		3	128	3 -F09		8	354	6 -G01
685765-0	8	68	5 -F11	687251-9	3	118	3 -E23		3	134	3 -F15		8	360	6 -G07
685766-8	8	68	5 -F11	687252-7	3	118	3 -E23		3	136	3 -F17		8	366	6 -G13
685779-1	8	252	6 -B19	687257-6	3	118	3 -E23		3	138	3 -F19		8	378	6 -H01
685780-9	8	252	6 -B19	687258-4	8	112	5 -H07		3	140	3 -F21		8	382	6 -H05
685836-9	8	88	5 -G07		8	118	5 -H13	688708-7	9	62	8 -C15		8	386	6 -H09
	8	100	5 -G19	687342-6	9	14	8 -A15	688711-1	9	62	8 -C15		8	398	6 -H21
685851-8	8	594	7 -E17		9	24	8 -B01	688714-5	9	62	8 -C15		8	406	6 -I05
	8	596	7 -E19	(687470)	2c	36	2 -B13	688715-2	9	62	8 -C15		8	412	6 -I11
685857-5	8	258	6 -C01	687494-5	5	18	4 -J19	688717-8	9	62	8 -C15		8	416	6 -I15
	8	266	6 -C09		5	22	4 -J23	688718-6	9	62	8 -C15		8	428	6 -J03
685858-3	8	258	6 -C01	(687495)	5	18	4 -J19	688719-4	9	62	8 -C15		8	432	6 -J07
	8	266	6 -C09	687775-7	3	108	3 -E13	688720-2	9	62	8 -C15		8	442	6 -J17
685872-4	8	44	5 -E11		3	112	3 -E17	688721-0	9	62	8 -C15		8	448	6 -J23
685873-2	8	44	5 -E11	687776-5	3	108	3 -E13	688722-8	9	62	8 -C15		8	454	6 -K05
685888-0	8	88	5 -G07		3	112	3 -E17	688723-6	9	62	8 -C15		8	466	6 -K17
	8	100	5 -G19	687777-3	3	108	3 -E13	688724-4	9	62	8 -C15		8	470	6 -K21
685898-9	9	148	8 -G05		3	112	3 -E17	688725-1	9	62	8 -C15		8	488	7 -A07
	9	150	8 -G07	687779-9	3	108	3 -E13	688726-9	9	62	8 -C15		8	490	7 -A09
685975-5	8	122	5 -H17		3	112	3 -E17	688739-2	5	10	4 -J11		8	498	7 -A17
686008-4	8	76	5 -F19	687781-5	3	108	3 -E13		5	12	4 -J13		8	504	7 -A23
	8	80	5 -F23		3	112	3 -E17	(688984)	6	16	5 -A17		8	510	7 -B05
686066-2	3	192	3 -I01		3	114	3 -E19	691649-8	8	578	7 -E01	699499-0	8	410	6 -I09
686103-3	9	82	8 -D11	687782-3	3	108	3 -E13		8	586	7 -E09	699525-2	8	298	6 -D17
686131-4	8	122	5 -H17		3	112	3 -E17	692067-2	8	542	7 -C13		8	344	6 -F15
686132-2	8	122	5 -H17		3	114	3 -E19	697718-5	8	528	7 -B23		8	432	6 -J07
686195-9	9	8	8 -A09	687784-9	3	108	3 -E13		8	534	7 -C05	699527-8	8	298	6 -D17
	9	14	8 -A15		3	112	3 -E17	697719-3	8	528	7 -B23		8	344	6 -F15
686234-6	5	10	4 -J11		3	114	3 -E19		8	534	7 -C05		8	432	6 -J07
	5	12	4 -J13	687786-4	3	108	3 -E13	697820-9	8	346	6 -F17	699528-6	8	302	6 -D21
686261-9	8	544	7 -C15		3	112	3 -E17		8	352	6 -F23		8	348	6 -F19
686262-7	8	544	7 -C15		3	114	3 -E19		8	408	6 -I07		8	436	6 -J11
686275-9	8	132	5 -I03	687791-4	3	108	3 -E13	697821-7	8	346	6 -F17	699536-9	8	298	6 -D17
	8	138	5 -I09		3	112	3 -E17		8	352	6 -F23		8	344	6 -F15
686281-7	8	138	5 -I09		3	114	3 -E19		8	408	6 -I07		8	432	6 -J07
686282-5	8	138	5 -I09	687837-5	3	150	3 -G07	697822-5	8	434	6 -J09	699537-7	8	298	6 -D17
(686301)	8	252	6 -B19		3	158	3 -G15		8	444	6 -J19		8	344	6 -F15
686352-6	4	186	4 -H19	687838-3	8	88	5 -G07		8	450	6 -K01		8	432	6 -J07
686354-2	3	134	3 -F15		8	100	5 -G19		8	456	6 -K07		8	440	6 -J15
	3	136	3 -F17	(687975)	3	108	3 -E13		8	468	6 -K19	699538-5	8	302	6 -D21

1984-12				1984-12				1984-12				1984-12			
Nummerregister				Numerical register				10b				15			
Artikel nr	Gr	Sida	Koord.	Artikel nr	Gr	Sida	Koord.	Artikel nr	Gr	Sida	Koord.	Artikel nr	Gr	Sida	Koord.
Part No	Gr	Page	Grid	Part No	Gr	Page	Grid	Part No	Gr	Page	Grid	Part No	Gr	Page	Grid
699538-5	8	348	6 -F19	699662-3	8	372	6 -G19	699734-0	8	448	6 -J23	699758-9	8	354	6 -G01
	8	436	6 -J11		8	436	6 -J11	699735-7	8	306	6 -E01		8	372	6 -G19
699558-3	8	288	6 -D07		8	448	6 -J23		8	354	6 -G01		8	442	6 -J17
	8	580	7 -E03		8	460	6 -K11		8	366	6 -G13		8	460	6 -K11
	8	584	7 -E07	699663-1	8	306	6 -E01		8	442	6 -J17	699759-7	8	312	6 -E07
699564-1	8	288	6 -D07		8	316	6 -E11		8	454	6 -K05		8	360	6 -G07
	8	580	7 -E03		8	320	6 -E15	699736-5	8	336	6 -F07		8	378	6 -H01
	8	584	7 -E07		8	324	6 -E19		8	416	6 -I15		8	448	6 -J23
699565-8	8	288	6 -D07		8	328	6 -E23		8	428	6 -J03	699760-5	8	306	6 -E01
	8	580	7 -E03		8	332	6 -F03		8	510	7 -B05		8	354	6 -G01
699577-3	8	352	6 -F23		8	354	6 -G01		8	522	7 -B17		8	366	6 -G13
	8	360	6 -G07		8	360	6 -G07	699737-3	8	332	6 -F03		8	442	6 -J17
	8	448	6 -J23		8	366	6 -G13		8	416	6 -I15		8	454	6 -K05
699579-9	8	344	6 -F15		8	372	6 -G19		8	424	6 -I23	699761-3	8	366	6 -G13
	8	432	6 -J07		8	382	6 -H05		8	510	7 -B05		8	372	6 -G19
699580-7	8	440	6 -J15		8	386	6 -H09		8	518	7 -B13		8	454	6 -K05
699581-5	8	348	6 -F19		8	390	6 -H13	699738-1	8	306	6 -E01		8	460	6 -K11
	8	436	6 -J11		8	394	6 -H17		8	354	6 -G01	699763-9	8	306	6 -E01
699601-1	8	302	6 -D21		8	398	6 -H21		8	366	6 -G13		8	354	6 -G01
	8	312	6 -E07		8	402	6 -I01		8	442	6 -J17		8	366	6 -G13
699618-5	8	288	6 -D07		8	406	6 -I05		8	454	6 -K05		8	442	6 -J17
	8	580	7 -E03		8	412	6 -I11	699747-2	8	406	6 -I05		8	454	6 -K05
699636-7	8	340	6 -F11		8	424	6 -I23		8	412	6 -I11	699768-8	8	360	6 -G07
699637-5	8	340	6 -F11		8	442	6 -J17		8	424	6 -I23		8	372	6 -G19
699657-3	8	298	6 -D17		8	448	6 -J23		8	498	7 -A17		8	448	6 -J23
	8	348	6 -F19		8	454	6 -K05		8	504	7 -A23		8	460	6 -K11
	8	436	6 -J11		8	460	6 -K11		8	518	7 -B13	699769-6	8	288	6 -D07
(699658)	8	406	6 -I05		8	466	6 -K17		8	306	6 -E01		8	584	7 -E07
	8	412	6 -I11		8	470	6 -K21	699755-5	8	354	6 -G01	699781-1	8	288	6 -D07
	8	498	7 -A17		8	476	6 -L03		8	366	6 -G13		8	584	7 -E07
	8	504	7 -A23		8	482	7 -A01		8	442	6 -J17	699783-7	8	288	6 -D07
699659-9	8	332	6 -F03		8	490	7 -A09		8	454	6 -K05		8	584	7 -E07
	8	406	6 -I05		8	494	7 -A13	699756-3	8	306	6 -E01	699791-0	8	288	6 -D07
	8	412	6 -I11		8	498	7 -A17		8	316	6 -E11		8	584	7 -E07
	8	424	6 -I23		8	504	7 -A23		8	320	6 -E15	699795-1	8	406	6 -I05
	8	498	7 -A17		8	518	7 -B13		8	324	6 -E19		8	412	6 -I11
	8	504	7 -A23	699673-0	8	288	6 -D07		8	328	6 -E23		8	416	6 -I15
	8	518	7 -B13	699676-3	8	288	6 -D07		8	354	6 -G01		8	424	6 -I23
699661-5	8	306	6 -E01		8	580	7 -E03		8	366	6 -G13		8	498	7 -A17
	8	316	6 -E11		8	584	7 -E07		8	372	6 -G19		8	504	7 -A23
	8	320	6 -E15	699677-1	8	298	6 -D17		8	382	6 -H05	699796-9	8	332	6 -F03
	8	324	6 -E19		8	344	6 -F15		8	386	6 -H09		8	406	6 -I05
	8	328	6 -E23		8	432	6 -J07		8	390	6 -H13		8	412	6 -I11
	8	348	6 -F19	(699679)	8	412	6 -I11		8	394	6 -H17		8	498	7 -A17
	8	354	6 -G01		8	498	7 -A17		8	398	6 -H21		8	504	7 -A23
	8	360	6 -G07		8	504	7 -A23		8	402	6 -I01		8	518	7 -B13
	8	366	6 -G13	699681-3	8	406	6 -I05		8	442	6 -J17	699828-0	8	288	6 -D07
	8	372	6 -G19		8	412	6 -I11		8	454	6 -K05		8	584	7 -E07
	8	382	6 -H05		8	424	6 -I23		8	460	6 -K11	699830-6	8	288	6 -D07
	8	386	6 -H09		8	498	7 -A17		8	466	6 -K17		8	580	7 -E03
	8	390	6 -H13		8	504	7 -A23		8	470	6 -K21		8	584	7 -E07
	8	394	6 -H17		8	518	7 -B13		8	476	6 -L03	699848-8	8	526	7 -B21
	8	398	6 -H21	699686-2	8	288	6 -D07		8	482	7 -A01		8	532	7 -C03
	8	402	6 -I01		8	580	7 -E03		8	490	7 -A09		8	538	7 -C09
	8	436	6 -J11		8	584	7 -E07		8	494	7 -A13	699849-6	8	526	7 -B21
	8	442	6 -J17	699732-4	8	306	6 -E01	699757-1	8	312	6 -E07		8	532	7 -C03
	8	448	6 -J23		8	354	6 -G01		8	328	6 -E23		8	538	7 -C09
	8	454	6 -K05		8	366	6 -G13		8	336	6 -F07	699850-4	8	526	7 -B21
	8	460	6 -K11		8	442	6 -J17		8	360	6 -G07		8	532	7 -C03
	8	466	6 -K17		8	454	6 -K05		8	378	6 -H01		8	538	7 -C09
	8	470	6 -K21	699733-2	8	306	6 -E01		8	390	6 -H13	699851-2	8	526	7 -B21
	8	476	6 -L03		8	354	6 -G01		8	394	6 -H17		8	532	7 -C03
	8	482	7 -A01		8	372	6 -G19		8	402	6 -I01		8	538	7 -C09
	8	490	7 -A09		8	442	6 -J17		8	448	6 -J23	699852-0	8	42	5 -E09
	8	494	7 -A13		8	460	6 -K11		8	476	6 -L03		8	526	7 -B21
699662-3	8	298	6 -D17	699734-0	8	312	6 -E07		8	482	7 -A01		8	532	7 -C03
	8	348	6 -F19		8	360	6 -G07		8	494	7 -A13		8	538	7 -C09
	8	360	6 -G07		8	378	6 -H01	699758-9	8	306	6 -E01		8	542	7 -C13

240 - 260 series  
1979 - 1984Reservdelskatalog  
Parts Catalogue**VOLVO**

Sida Page	Grupp Group	Nummerregister						Numerical register						1984-12					
16	10b																		
Artikel nr Part No	Gr Gr	Sida Page	Koord. Grid	Artikel nr Part No	Gr Gr	Sida Page	Koord. Grid	Artikel nr Part No	Gr Gr	Sida Page	Koord. Grid	Artikel nr Part No	Gr Gr	Sida Page	Koord. Grid				
699853-8	8	526	7 -B21	820352-3	2c	136	2 -F17	910113-0	2c	62	2 -C15	940090-4	3	104	3 -E09				
699856-1	4	10	4 -A11		2c	140	2 -F21	910121-3	2a	26	1 -E03		3	172	3 -H05				
	4	14	4 -A15		2c	150	2 -G07	913100-4	4	6	4 -A07		3	176	3 -H09				
	8	114	5 -H09		2c	154	2 -G11	914448-6	3	40	3 -B17		3	240	3 -K01				
	8	120	5 -H15	820355-6	2c	134	2 -F15	914452-8	6	34	5 -B11		5	34	4 -K11				
699857-9	8	114	5 -H09		2c	136	2 -F17	914456-9	6	4	5 -A05		8	50	5 -E17				
	8	120	5 -H15		2c	140	2 -F21	914462-7	4	32	4 -B09		8	590	7 -E13				
699858-7	8	114	5 -H09	824589-6	2a	64	1 -F17		4	40	4 -B17		9	120	8 -F01				
	8	120	5 -H15	829694-9	3	32	3 -B09	914463-5	4	12	4 -A13	940096-1	2a	12	1 -D13				
699859-5	8	114	5 -H09	829699-8	3	32	3 -B09		4	22	4 -A23	940097-9	2c	212	2 -I21				
	8	120	5 -H15	829703-8	3	32	3 -B09		4	24	4 -B01		6	22	5 -A23				
699860-3	8	114	5 -H09	829705-3	3	32	3 -B09	915513-6	8	290	6 -D09	940101-9	2a	64	1 -F17				
	8	120	5 -H15	829708-7	3	32	3 -B09	924052-4	9	36	8 -B13		2c	28	2 -B05				
699879-3	8	332	6 -F03	831553-3	2c	160	2 -G17	924055-7	2a	16	1 -D17		2c	32	2 -B09				
	8	422	6 -I21	831554-1	2c	160	2 -G17		2a	30	1 -E07		2c	48	2 -C01				
	8	428	6 -J03	833727-1	3	28	3 -B05	924060-7	2c	176	2 -H09		2d	4	2 -J13				
	8	516	7 -B11	833736-2	3	28	3 -B05		3	190	3 -H23		2d	6	2 -J15				
	8	522	7 -B17	(834518)	3	28	3 -B05		8	48	5 -E15		2d	8	2 -J17				
699885-0	8	316	6 -E11		10a	44	8 -J09	924062-3	2c	176	2 -H09		2d	14	2 -J23				
	8	320	6 -E15	834602-5	2c	162	2 -G19	924077-1	2a	68	1 -F21		2d	18	2 -K03				
	8	382	6 -H05	844176-8	2c	112	2 -E17		2c	182	2 -H15		4	76	4 -D05				
	8	386	6 -H09	844178-4	2c	112	2 -E17		2c	186	2 -H19		4	106	4 -E11				
	8	466	6 -K17	844228-7	2c	112	2 -E17		2c	192	2 -I01		4	130	4 -F11				
	8	470	6 -K21	844235-2	2c	112	2 -E17		2c	194	2 -I03		4	136	4 -F17				
699886-8	8	316	6 -E11	844237-8	2c	62	2 -C15		2c	196	2 -I05		4	140	4 -F21				
	8	320	6 -E15		2c	112	2 -E17		2c	198	2 -I07		9	102	8 -E07				
	8	382	6 -H05	844652-8	2c	112	2 -E17		2c	202	2 -I11	940102-7	2d	14	2 -J23				
	8	386	6 -H09	845737-6	2c	112	2 -E17		2c	208	2 -I17		8	86	5 -G05				
	8	466	6 -K17	(870257)	2c	66	2 -C19		2c	210	2 -I19	940109-2	3	134	3 -F15				
	8	470	6 -K21	870258-1	2c	66	2 -C19		2c	218	2 -J03		3	136	3 -F17				
699888-4	8	316	6 -E11	870259-9	2c	66	2 -C19		2c	222	2 -J07		3	140	3 -F21				
	8	336	6 -F07	870260-7	2c	66	2 -C19	924079-7	2a	82	1 -G11		3	146	3 -G03				
	8	382	6 -H05	870261-5	2c	66	2 -C19	924081-3	2c	216	2 -J01		3	154	3 -G11				
	8	386	6 -H09	870262-3	2c	66	2 -C19		2c	220	2 -J05		9	26	8 -B03				
	8	466	6 -K17	870263-1	2c	66	2 -C19		9	36	8 -B13		9	28	8 -B05				
	8	470	6 -K21	870264-9	2c	66	2 -C19	924086-2	9	36	8 -B13	940114-2	6	22	5 -A23				
699889-2	8	316	6 -E11	870265-6	2c	66	2 -C19	925053-1	8	288	6 -D07		9	60	8 -C13				
	8	320	6 -E15	870266-4	2c	66	2 -C19	925054-9	3	112	3 -E17	940115-9	6	20	5 -A21				
	8	382	6 -H05	870267-2	2c	66	2 -C19		3	114	3 -E19		6	22	5 -A23				
	8	386	6 -H09	870268-0	2c	66	2 -C19		4	68	4 -C21		6	28	5 -B05				
	8	466	6 -K17	870269-8	2c	66	2 -C19		4	70	4 -C23	940121-7	2c	94	2 -D23				
	8	470	6 -K21	870270-6	2c	66	2 -C19		8	530	7 -C01		2c	96	2 -E01				
699989-0	8	336	6 -F07	870271-4	2c	66	2 -C19		8	536	7 -C07	940126-6	3	128	3 -F09				
	8	416	6 -I15	870272-2	2c	66	2 -C19	925056-4	6	40	5 -B17	940132-4	2a	58	1 -F11				
	8	428	6 -J03	870273-0	2c	66	2 -C19		6	42	5 -B19		2a	106	1 -H11				
	8	510	7 -B05	870274-8	2c	66	2 -C19		6	50	5 -C03		2b	16	1 -I17				
	8	522	7 -B17	870275-5	2c	66	2 -C19	(925059)	4	26	4 -B03	940133-2	3	8	3 -A09				
699990-8	8	332	6 -F03	870276-3	2c	66	2 -C19		4	30	4 -B07		3	16	3 -A17				
	8	416	6 -I15	902278-1	2c	182	2 -H15		4	70	4 -C23		6	22	5 -A23				
	8	424	6 -I23		2c	186	2 -H19	925063-0	9	120	8 -F01		9	34	8 -B11				
	8	510	7 -B05		2c	198	2 -I07	(925065)	2a	10	1 -D11	940135-7	4	6	4 -A07				
	8	518	7 -B13		2c	202	2 -I11		2c	114	2 -E19	940140-7	3	146	3 -G03				
699991-6	8	332	6 -F03	(902281)	2c	196	2 -I05		3	6	3 -A07	940142-3	2c	8	2 -A09				
	8	406	6 -I05	(906849)	2a	90	1 -G19		3	12	3 -A13		2c	12	2 -A13				
	8	412	6 -I11	907185-3	9	8	8 -A09	925091-1	2a	66	1 -F19		2c	20	2 -A21				
	8	424	6 -I23		9	16	8 -A17		2a	84	1 -G13		2c	128	2 -F09				
	8	498	7 -A17	907819-7	6	6	5 -A07		2a	88	1 -G17		2c	168	2 -H01				
	8	504	7 -A23	907824-7	2d	4	2 -J13	925093-7	2a	64	1 -F17		2c	170	2 -H03				
	8	518	7 -B13		2d	6	2 -J15	925255-2	9	154	8 -G11		2c	174	2 -H07				
699993-2	8	332	6 -F03		2d	8	2 -J17	930434-6	2c	90	2 -D19		2c	196	2 -I05				
	8	422	6 -I21		2d	12	2 -J21	940090-4	2c	82	2 -D11		2c	198	2 -I07				
	8	428	6 -J03		2d	14	2 -J23		2c	84	2 -D13		2c	202	2 -I11				
	8	516	7 -B11		2d	18	2 -K03		3	62	3 -C15		2c	206	2 -I15				
	8	522	7 -B17		4	6	4 -A07		3	66	3 -C19		2c	208	2 -I17				
809109-2	3	184	3 -H17		6	34	5 -B11		3	68	3 -C21		2c	212	2 -I21				
	3	188	3 -H21	907861-9	6	12	5 -A13		3	92	3 -D21		2c	216	2 -J01				
813615-2	3	184	3 -H17	907864-3	2a	92	1 -G21		3	94	3 -D23		2c	218	2 -J03				
820352-3	2c	134	2 -F15	907881-7	9	84	8 -D13		3	100	3 -E05		2c	220	2 -J05				

1984-12												Grupp Group		Sida Page	
Nummerregister						Numerical register						10b		17	
Artikel nr Part No	Gr Gr	Sida Page	Koord. Grid	Artikel nr Part No	Gr Gr	Sida Page	Koord. Grid	Artikel nr Part No	Gr Gr	Sida Page	Koord. Grid	Artikel nr Part No	Gr Gr	Sida Page	Koord. Grid
940142-3	3	50	3 -C03	940280-1	4	130	4 -F11	941686-8	6	24	5 -B01	941906-0	2a	102	1 -H07
	3	54	3 -C07		4	136	4 -F17		6	30	5 -B07		2a	106	1 -H11
	4	14	4 -A15		4	140	4 -F21	941730-4	3	242	3 -K03		2a	112	1 -H17
	6	28	5 -B05	940326-2	2c	20	2 -A21		3	246	3 -K07		2b	4	1 -I05
940143-1	3	128	3 -F09		2c	38	2 -B15	941744-5	5	28	4 -K05		2b	16	1 -I17
	4	10	4 -A11		2c	50	2 -C03		6	28	5 -B05		2b	22	1 -I23
	4	14	4 -A15		2c	52	2 -C05	941747-8	2c	22	2 -A23		2c	20	2 -A21
	5	28	4 -K05	940340-3	9	122	8 -F03		2c	46	2 -B23		2c	22	2 -A23
	8	600	7 -E23	940341-1	3	246	3 -K07		2c	54	2 -C07		2c	26	2 -B03
940147-2	9	124	8 -F05	940395-7	8	152	5 -I23	941748-6	3	192	3 -I01		2c	38	2 -B15
	9	130	8 -F11		8	158	5 -J05	941761-9	3	20	3 -A21		2c	46	2 -B23
	9	134	8 -F15	940397-3	8	288	6 -D07		8	588	7 -E11		2c	50	2 -C03
	9	136	8 -F17	941106-7	2c	10	2 -A11	941792-4	2c	38	2 -B15		2c	52	2 -C05
	9	138	8 -F19		2c	78	2 -D07	941843-5	2a	70	1 -F23		2c	54	2 -C07
	9	140	8 -F21		2c	80	2 -D09	941904-5	2c	94	2 -D23		2c	62	2 -C15
	9	142	8 -F23		2c	92	2 -D21		3	66	3 -C19		2c	146	2 -G03
940148-0	2c	212	2 -I21		9	72	8 -D01		3	68	3 -C21		2c	158	2 -G15
	3	8	3 -A09		9	74	8 -D03	941905-2	2a	48	1 -F01		3	118	3 -E23
	3	16	3 -A17		9	76	8 -D05		2a	52	1 -F05		3	120	3 -F01
	3	238	3 -J23		9	78	8 -D07		2a	54	1 -F07		3	138	3 -F19
	6	22	5 -A23		9	80	8 -D09		2c	112	2 -E17		4	6	4 -A07
	9	38	8 -B15	941110-9	5	14	4 -J15		2c	148	2 -G05		4	76	4 -D05
940153-0	9	134	8 -F15	941111-7	3	244	3 -K05		2c	150	2 -G07		4	78	4 -D07
	9	138	8 -F19		9	86	8 -D15		2c	152	2 -G09		4	82	4 -D11
	9	146	8 -G03	941112-5	3	244	3 -K05		2c	154	2 -G11		4	86	4 -D15
	9	150	8 -G07		9	86	8 -D15		3	22	3 -A23		4	88	4 -D17
940155-5	2c	132	2 -F13	(941262)	8	44	5 -E11		3	52	3 -C05		4	94	4 -D23
	2c	136	2 -F17	(941263)	2a	60	1 -F13		3	54	3 -C07		4	98	4 -E03
	2c	140	2 -F21		3	86	3 -D15		3	62	3 -C15		4	104	4 -E09
	2c	168	2 -H01	(941264)	2c	98	2 -E03		3	68	3 -C21		4	106	4 -E11
	2c	170	2 -H03		3	128	3 -F09		3	70	3 -C23		4	108	4 -E13
	3	238	3 -J23		3	138	3 -F19		3	128	3 -F09		4	128	4 -F09
	8	44	5 -E11		3	236	3 -J21		3	134	3 -F15		4	130	4 -F11
	8	88	5 -G07	(941265)	2d	30	2 -K15		3	140	3 -F21		4	132	4 -F13
	8	100	5 -G19		5	30	4 -K07		3	238	3 -J23		4	136	4 -F17
940158-9	2a	60	1 -F13		9	22	8 -A23		4	106	4 -E11		4	138	4 -F19
940183-7	2c	182	2 -H15	941266-9	3	102	3 -E07		4	130	4 -F11		4	140	4 -F21
	2c	186	2 -H19		8	44	5 -E11		4	136	4 -F17		4	142	4 -F23
	2c	192	2 -I01	941267-7	2a	60	1 -F13		4	140	4 -F21		4	144	4 -G01
	2c	196	2 -I05		3	86	3 -D15		4	154	4 -G11		4	158	4 -G15
	2c	198	2 -I07		8	594	7 -E17		4	156	4 -G13		4	166	4 -G23
	2c	202	2 -I11		8	596	7 -E19		4	158	4 -G15		4	172	4 -H05
	2c	208	2 -I17	941268-5	2c	98	2 -E03		4	160	4 -G17		4	210	4 -I19
	2c	210	2 -I19		2d	34	2 -K19		4	162	4 -G19		5	34	4 -K11
	2c	212	2 -I21		3	128	3 -F09		4	164	4 -G21		8	110	5 -H05
	2c	216	2 -J01		3	138	3 -F19		4	166	4 -G23		8	116	5 -H11
	2c	218	2 -J03		3	236	3 -J21		4	168	4 -H01		8	288	6 -D07
	2c	220	2 -J05		8	592	7 -E15		4	170	4 -H03		8	580	7 -E03
	2c	222	2 -J07		8	594	7 -E17		4	172	4 -H05		8	584	7 -E07
940188-6	4	156	4 -G13		8	596	7 -E19		4	174	4 -H07		8	588	7 -E11
	4	158	4 -G15	941269-3	2d	26	2 -K11		8	110	5 -H05	941907-8	2a	12	1 -D13
940197-7	2c	52	2 -C05		2d	30	2 -K15		8	116	5 -H11		2a	36	1 -E13
940199-3	5	14	4 -J15		2d	34	2 -K19		8	252	6 -B19		2a	50	1 -F03
	9	60	8 -C13		2d	38	2 -K23		8	264	6 -C07		2a	52	1 -F05
	9	168	8 -H01		3	90	3 -D19		8	558	7 -D05		2a	56	1 -F09
940213-2	5	30	4 -K07		3	186	3 -H19		8	610	7 -F09		2a	60	1 -F13
940217-3	5	30	4 -K07		5	30	4 -K07	941906-0	2a	12	1 -D13		2a	66	1 -F19
940280-1	3	8	3 -A09		9	22	8 -A23		2a	26	1 -E03		2a	72	1 -G01
	3	14	3 -A15		9	24	8 -B01		2a	30	1 -E07		2a	96	1 -H01
	3	22	3 -A23		9	122	8 -F03		2a	56	1 -F09		2a	102	1 -H07
	4	22	4 -A23	941354-3	2c	82	2 -D11		2a	60	1 -F13		2a	106	1 -H11
	4	30	4 -B07		2c	84	2 -D13		2a	76	1 -G05		2a	112	1 -H17
	4	74	4 -D03	941387-3	9	28	8 -B05		2a	80	1 -G09		2b	12	1 -I13
	4	86	4 -D15	941460-8	2a	48	1 -F01		2a	84	1 -G13		2b	16	1 -I17
	4	92	4 -D21		2a	52	1 -F05		2a	86	1 -G15		2c	8	2 -A09
	4	96	4 -E01	941524-1	6	12	5 -A13		2a	88	1 -G17		2c	12	2 -A13
	4	102	4 -E07	941680-1	2a	68	1 -F21		2a	90	1 -G19		2c	20	2 -A21
	4	106	4 -E11	941686-8	2a	64	1 -F17		2a	96	1 -H01		2c	46	2 -B23

240 - 260 series  
1979 - 1984Reservdelskatalog  
Parts Catalogue**VOLVO**

Sida Page	Grupp Group	Nummerregister				Numerical register				1984-12					
18	10b														
Artikel nr Part No	Gr Gr	Sida Page	Koord. Grid	Artikel nr Part No	Gr Gr	Sida Page	Koord. Grid	Artikel nr Part No	Gr Gr	Sida Page	Koord. Grid	Artikel nr Part No	Gr Gr	Sida Page	Koord. Grid
941907-8	2c	62	2 -C15	942006-8	9	170	8 -H03	942837-6	2d	14	2 -J23	943472-1	9	46	8 -B23
	2c	148	2 -G05	(942022)	3	22	3 -A23	942866-5	2c	94	2 -D23		9	84	8 -D13
	2c	152	2 -G09	942077-9	2c	212	2 -I21		2c	96	2 -E01		9	102	8 -E07
	2c	166	2 -G23	942247-8	2a	60	1 -F13		9	8	8 -A09		9	106	8 -E11
	2c	172	2 -H05		2c	42	2 -B19	942869-9	3	142	3 -F23	943473-9	2a	96	1 -H01
	3	8	3 -A09	942267-6	4	186	4 -H19	942888-9	2c	112	2 -E17		2b	8	1 -I09
	3	16	3 -A17	942303-9	3	18	3 -A19		3	68	3 -C21		2b	14	1 -I15
	3	20	3 -A21	942314-6	2b	16	1 -I17		3	72	3 -D01		2b	18	1 -I19
	3	50	3 -C03	942327-8	3	150	3 -G07		9	20	8 -A21		9	6	8 -A07
	3	54	3 -C07		3	158	3 -G15	942905-1	4	204	4 -I13		9	16	8 -A17
	3	56	3 -C09		3	168	3 -H01	942914-3	5	28	4 -K05	943474-7	2b	18	1 -I19
	3	58	3 -C11		3	172	3 -H05	942915-0	3	108	3 -E13		2c	52	2 -C05
	3	60	3 -C13		3	176	3 -H09		3	114	3 -E19		9	6	8 -A07
	4	6	4 -A07		3	180	3 -H13		4	176	4 -H09		9	8	8 -A09
	4	132	4 -F13		3	182	3 -H15		8	110	5 -H05		9	16	8 -A17
	4	138	4 -F19		3	184	3 -H17		8	116	5 -H11	943475-4	2c	114	2 -E19
	4	142	4 -F23		3	188	3 -H21	(942944)	3	242	3 -K03	943476-2	2b	4	1 -I05
	4	176	4 -H09		3	244	3 -K05		3	244	3 -K05		2b	12	1 -I13
	5	14	4 -J15		9	124	8 -F05	943131-3	8	526	7 -B21		2b	16	1 -I17
	5	16	4 -J17		9	130	8 -F11		8	528	7 -B23		2b	18	1 -I19
	6	40	5 -B17		9	136	8 -F17	943159-4	9	32	8 -B09		2b	26	1 -J03
	6	48	5 -C01		9	140	8 -F21	(943178)	6	24	5 -B01		9	102	8 -E07
	8	86	5 -G05	942336-9	3	16	3 -A17	943182-6	8	134	5 -I05	943477-0	2b	14	1 -I15
	8	110	5 -H05		3	238	3 -J23	943220-4	3	238	3 -J23		9	104	8 -E09
	8	116	5 -H11		5	34	4 -K11	943363-2	2d	12	2 -J21	943478-8	2b	12	1 -I13
	8	260	6 -C03		8	588	7 -E11	943367-3	9	8	8 -A09		2b	14	1 -I15
	8	580	7 -E03		9	34	8 -B11		9	16	8 -A17		2b	18	1 -I19
	8	608	7 -F07	942390-6	2c	114	2 -E19	943368-1	9	6	8 -A07		2c	174	2 -H07
	9	8	8 -A09	942402-9	5	34	4 -K11		9	16	8 -A17	943479-6	2c	42	2 -B19
	9	18	8 -A19	942545-5	3	232	3 -J17		9	24	8 -B01		9	84	8 -D13
941908-6	2a	12	1 -D13		10a	46	8 -J11		9	84	8 -D13	943480-4	2c	28	2 -B05
	3	8	3 -A09	942571-1	3	172	3 -H05		9	102	8 -E07		2c	32	2 -B09
	3	16	3 -A17		3	176	3 -H09		9	106	8 -E11		2c	42	2 -B19
	3	22	3 -A23		3	180	3 -H13	943369-9	9	6	8 -A07		2c	166	2 -G23
	3	58	3 -C11	942575-2	8	110	5 -H05		9	16	8 -A17		2c	170	2 -H03
	3	60	3 -C13		8	116	5 -H11	943370-7	2b	12	1 -I13		2c	172	2 -H05
	3	182	3 -H15	(942593)	2a	84	1 -G13	943394-7	8	604	7 -F03		2c	174	2 -H07
	3	238	3 -J23	942593-5	2a	48	1 -F01		9	146	8 -G03		2c	180	2 -H13
	4	22	4 -A23		2a	52	1 -F05		9	150	8 -G07		9	84	8 -D13
	4	24	4 -B01		2a	54	1 -F07	943395-4	8	590	7 -E13		9	94	8 -D23
	4	30	4 -B07	942603-2	9	120	8 -F01		9	146	8 -G03	943481-2	2a	96	1 -H01
	4	74	4 -D03	942605-7	3	8	3 -A09		9	150	8 -G07		2c	172	2 -H05
	4	76	4 -D05		3	16	3 -A17		9	152	8 -G09		2c	180	2 -H13
	4	80	4 -D09		3	20	3 -A21	943407-7	8	540	7 -C11	943483-8	9	92	8 -D21
	4	86	4 -D15		3	22	3 -A23		9	24	8 -B01		9	104	8 -E09
	4	92	4 -D21		3	88	3 -D17		9	26	8 -B03	943484-6	2c	42	2 -B19
	4	96	4 -E01	942607-3	3	242	3 -K03	943419-2	8	588	7 -E11	943513-2	9	74	8 -D03
	4	102	4 -E07	942621-4	3	162	3 -G19	943471-3	2b	8	1 -I09		9	78	8 -D07
	4	130	4 -F11	942624-8	4	202	4 -I11		2b	18	1 -I19	943519-9	8	122	5 -H17
	4	136	4 -F17	942700-6	2b	8	1 -I09		6	24	5 -B01		9	82	8 -D11
	4	140	4 -F21		2b	14	1 -I15		6	30	5 -B07	943527-2	9	84	8 -D13
	6	20	5 -A21		2b	18	1 -I19		9	8	8 -A09		9	92	8 -D21
	9	38	8 -B15	942754-3	8	122	5 -H17		9	16	8 -A17	943530-6	9	124	8 -F05
942000-1	2a	86	1 -G15	942755-0	3	80	3 -D09	943472-1	2b	8	1 -I09		9	128	8 -F09
	2c	18	2 -A19	942785-7	3	232	3 -J17		2b	14	1 -I15		9	142	8 -F23
	2c	22	2 -A23		3	244	3 -K05		2b	18	1 -I19	943545-4	3	236	3 -J21
	2c	28	2 -B05		9	86	8 -D15		2c	52	2 -C05	943547-0	2d	6	2 -J15
	2c	36	2 -B13		9	100	8 -E05		2c	88	2 -D17		2d	14	2 -J23
	2c	38	2 -B15		9	112	8 -E17		6	6	5 -A07	943548-8	2d	6	2 -J15
	2c	52	2 -C05	942803-8	4	186	4 -H19		6	30	5 -B07	(943556)	3	242	3 -K03
942001-9	2a	44	1 -E21	942836-8	2d	4	2 -J13		9	6	8 -A07	943572-8	8	122	5 -H17
	2a	84	1 -G13		2d	6	2 -J15		9	8	8 -A09	943617-1	8	604	7 -F03
	2a	88	1 -G17		2d	8	2 -J17		9	14	8 -A15	943668-4	9	14	8 -A15
	2c	20	2 -A21		2d	10	2 -J19		9	16	8 -A17	943685-8	3	234	3 -J19
	2c	50	2 -C03		2d	12	2 -J21		9	20	8 -A21	943687-4	3	234	3 -J19
	2c	52	2 -C05		2d	14	2 -J23		9	24	8 -B01	943711-2	2a	84	1 -G13
	2c	122	2 -F03		2d	20	2 -K05		9	30	8 -B07		2a	88	1 -G17
	9	170	8 -H03		2d	36	2 -K21		9	40	8 -B17	943717-9	5	30	4 -K07



Nummerregister							Numerical register							Grupp Group			Sida Page		
1984-12														10b			19		
Artikel nr Part No	Gr Gr	Sida Page	Koord. Grid	Artikel nr Part No	Gr Gr	Sida Page	Koord. Grid	Artikel nr Part No	Gr Gr	Sida Page	Koord. Grid	Artikel nr Part No	Gr Gr	Sida Page	Koord. Grid	Artikel nr Part No	Gr Gr	Sida Page	Koord. Grid
943722-9	3	118	3-E23	944272-4	9	12	8-A13	944602-2	8	516	7-B11	944926-5	9	6	8-A07				
	3	128	3-F09	944299-7	8	264	6-C07		8	520	7-B15		9	16	8-A17				
	3	132	3-F13		8	604	7-F03		8	522	7-B17		9	146	8-G03				
	3	134	3-F15		9	118	8-E23		9	26	8-B03		9	150	8-G07				
	3	136	3-F17		9	122	8-F03		9	160	8-G17	945214-5	2c	50	2-C01				
	3	138	3-F19	944306-0	2d	24	2-K09		9	162	8-G19	(945217)	3	234	3-J19				
	3	140	3-F21		3	142	3-F23	944633-7	2c	212	2-I21	945348-1	9	114	8-E19				
943727-8	3	118	3-E23		3	234	3-J19		2c	216	2-J01	945358-0	2c	48	2-C01				
	3	124	3-F05		3	244	3-K05		2c	220	2-J05		3	74	3-D03				
	3	128	3-F09		3	246	3-K07		2c	222	2-J07		4	174	4-H07				
	3	132	3-F13		9	112	8-E17		3	152	3-G09		8	40	5-E07				
	3	134	3-F15	944385-4	3	120	3-F01		8	588	7-E11		8	94	5-G13				
	3	136	3-F17		8	526	7-B21		9	124	8-F05		8	102	5-G21				
	3	138	3-F19		8	532	7-C03		9	126	8-F07		8	106	5-H01				
	3	140	3-F21		8	538	7-C09		9	128	8-F09		9	86	8-D15				
(943746)	9	14	8-A15		9	8	8-A09		9	130	8-F11		9	94	8-D23				
943781-5	2a	48	1-F01	944429-0	9	36	8-B13		9	134	8-F15		9	114	8-E19				
	2a	52	1-F05	944484-5	8	572	7-D19		9	136	8-F17	945407-5	2a	30	1-E07				
	2a	54	1-F07		9	32	8-B09		9	138	8-F19		2a	56	1-F09				
	2a	86	1-G15	944485-2	3	236	3-J21		9	140	8-F21		2b	22	1-I23				
	2a	88	1-G17	944574-3	4	6	4-A07		9	142	8-F23		2b	24	1-J01				
	2c	144	2-G01	944602-2	8	300	6-D19		9	146	8-G03		2b	26	1-J03				
	2c	156	2-G13		8	302	6-D21		9	150	8-G07		2c	12	2-A13				
943784-9	8	138	5-I09		8	308	6-E03		9	152	8-G09		3	20	3-A21				
943786-4	3	236	3-J21		8	312	6-E07	944662-6	8	472	6-K23		3	82	3-D11				
943797-1	3	238	3-J23		8	318	6-E13	944704-6	3	118	3-E23		3	88	3-D17				
943811-0	3	122	3-F03		8	322	6-E17	944728-5	2d	8	2-J17		8	94	5-G13				
	3	124	3-F05		8	326	6-E21		2d	10	2-J19		8	102	5-G21				
	3	126	3-F07		8	330	6-F01		2a	48	1-F01		8	106	5-H01				
	3	238	3-J23		8	334	6-F05	944925-7	2a	52	1-F05		8	114	5-H09				
	8	258	6-C01		8	336	6-F07		2a	54	1-F07		8	120	5-H15				
	8	266	6-C09		8	346	6-F17		2a	86	1-G15		8	160	5-J07				
(943818)	2a	84	1-G13		8	350	6-F21		2a	90	1-G19		8	164	5-J11				
943820-1	8	256	6-B23		8	352	6-F23	944926-5	2a	60	1-F13		8	558	7-D05				
943835-9	2a	52	1-F05		8	356	6-G03		2c	88	2-D17		8	564	7-D11				
943905-0	3	232	3-J17		8	362	6-G09		2c	90	2-D19		9	36	8-B13				
943909-2	3	238	3-J23		8	368	6-G15		2c	182	2-H15		9	86	8-D15				
943920-9	4	72	4-D01		8	374	6-G21		2c	186	2-H19		9	94	8-D23				
943926-6	8	44	5-E11		8	378	6-H01		2c	192	2-I01		9	114	8-E19				
943950-6	3	242	3-K03		8	384	6-H07		2c	194	2-I03		9	122	8-F03				
943999-3	9	14	8-A15		8	388	6-H11		2c	196	2-I05	945408-3	2c	176	2-H09				
	9	24	8-B01		8	392	6-H15		2c	200	2-I09		3	106	3-E11				
	9	28	8-B05		8	396	6-H19		2c	202	2-I11		8	48	5-E15				
944023-1	9	32	8-B09		8	400	6-H23		2c	206	2-I15		8	68	5-F11				
944027-2	2c	218	2-J03		8	404	6-I03		2c	208	2-I17		8	102	5-G21				
944036-3	8	288	6-D07		8	408	6-I07		2c	210	2-I19		8	148	5-I19				
944049-6	8	88	5-G07		8	410	6-I09		2c	212	2-I21		8	154	5-J01				
	8	100	5-G19		8	414	6-I13		2c	216	2-J01		8	160	5-J07				
944054-6	4	26	4-B03		8	418	6-I17		2c	218	2-J03		8	164	5-J11				
	4	30	4-B07		8	422	6-I21		2c	220	2-J05		8	568	7-D15				
	4	70	4-C23		8	426	6-J01		2c	222	2-J07		8	574	7-D21				
944075-1	2a	68	1-F21		8	430	6-J05		3	20	3-A21		8	576	7-D23				
	2c	8	2-A09		8	434	6-J09		3	22	3-A23		9	84	8-D13				
	2c	10	2-A11		8	438	6-J13		3	106	3-E11		9	86	8-D15				
	2c	12	2-A13		8	440	6-J15		3	190	3-H23		9	92	8-D21				
	2c	78	2-D07		8	444	6-J19		3	238	3-J23		9	104	8-E09				
	2c	114	2-E19		8	450	6-K01		4	186	4-H19		9	106	8-E11				
	9	72	8-D01		8	456	6-K07		4	202	4-I11	945409-1	4	198	4-I07				
944185-8	6	12	5-A13		8	462	6-K13		5	28	4-K05	945414-1	3	88	3-D17				
944188-2	8	122	5-H17		8	468	6-K19		5	34	4-K11		3	118	3-E23				
944209-6	4	62	4-C15		8	478	6-L05		6	22	5-A23		3	120	3-F01				
	9	36	8-B13		8	484	7-A03		6	28	5-B05		9	6	8-A07				
	9	38	8-B15		8	488	7-A07		8	44	5-E11		9	12	8-A13				
944216-1	3	238	3-J23		8	492	7-A11		8	48	5-E15		9	32	8-B09				
	9	122	8-F03		8	496	7-A15		8	68	5-F11		9	40	8-B17				
944221-1	3	234	3-J19		8	500	7-A19		8	258	6-C01		9	46	8-B23				
944227-8	3	234	3-J19		8	506	7-B01		8	260	6-C03		9	52	8-C05				
944265-8	3	250	3-K11		8	512	7-B07		8	576	7-D23		9	56	8-C09				

240 - 260 series  
1979 - 1984Reservdelskatalog  
Parts Catalogue**VOLVO**

Sida Page	Grupp Group	Nummerregister					Numerical register					1984-12				
20	10b															
Artikel nr Part No	Gr Gr	Sida Page	Koord. Grid	Artikel nr Part No	Gr Gr	Sida Page	Koord. Grid	Artikel nr Part No	Gr Gr	Sida Page	Koord. Grid	Artikel nr Part No	Gr Gr	Sida Page	Koord. Grid	
945444-8	4	36	4 -B13	945717-7	3	20	3 -A21	946036-1	2c	212	2 -I21	(946418)	8	100	5 -G19	
	4	42	4 -B19	945718-5	8	580	7 -E03		2c	222	2 -J07	946440-5	2a	58	1 -F11	
	8	76	5 -F19		8	584	7 -E07		6	4	5 -A05		2a	68	1 -F21	
	8	80	5 -F23	945719-3	8	574	7 -D21		6	6	5 -A07		2c	124	2 -F05	
945460-4	2c	82	2 -D11		9	124	8 -F05		6	10	5 -A11		2c	126	2 -F07	
	2c	84	2 -D13		9	128	8 -F09	946077-5	3	234	3 -J19		4	10	4 -A11	
945497-6	4	24	4 -B01		9	142	8 -F23	946109-6	6	4	5 -A05		4	14	4 -A15	
	4	32	4 -B09	945732-6	8	54	5 -E21	946147-6	3	144	3 -G01		5	34	4 -K11	
	4	34	4 -B11		8	58	5 -F01		3	152	3 -G09		6	4	5 -A05	
	4	40	4 -B17		8	62	5 -F05		8	570	7 -D17		8	44	5 -E11	
945547-8	3	150	3 -G07	945751-6	2c	50	2 -C03	946149-2	4	186	4 -H19		8	50	5 -E17	
	3	158	3 -G15		2c	128	2 -F09	946173-2	2a	52	1 -F05		8	84	5 -G03	
945611-2	3	20	3 -A21		2c	130	2 -F11		2a	68	1 -F21		8	86	5 -G05	
	3	236	3 -J21	945759-9	3	234	3 -J19		2c	72	2 -D01		8	110	5 -H05	
945626-0	9	24	8 -B01	(945760)	3	242	3 -K03		4	42	4 -B19		8	116	5 -H11	
945629-4	2a	42	1 -E19	945761-5	8	262	6 -C05		4	74	4 -D03		8	148	5 -I19	
	2a	48	1 -F01	945768-0	9	36	8 -B13		8	52	5 -E19		8	154	5 -J01	
	2c	116	2 -E21	945773-0	8	88	5 -G07		8	84	5 -G03		8	162	5 -J09	
	2c	118	2 -E23		8	100	5 -G19		8	148	5 -I19		8	166	5 -J13	
	2c	120	2 -F01		8	108	5 -H03		8	154	5 -J01		8	574	7 -D21	
945650-0	2c	8	2 -A09	945782-1	3	234	3 -J19		8	160	5 -J07		8	576	7 -D23	
	2c	12	2 -A13	945797-9	2a	12	1 -D13		8	164	5 -J11		8	578	7 -E01	
	2c	14	2 -A15	945799-5	2a	16	1 -D17		8	608	7 -F07	946441-3	2c	66	2 -C19	
	2c	48	2 -C01	945820-9	3	236	3 -J21		9	86	8 -D15		6	8	5 -A09	
	2c	54	2 -C07	945828-2	8	244	6 -B11	946177-3	2a	50	1 -F03	946451-2	2d	4	2 -J13	
	2c	62	2 -C15		8	250	6 -B17		2a	56	1 -F09		2d	6	2 -J15	
	2c	78	2 -D07	945879-5	2d	22	2 -K07	946214-4	8	126	5 -H21		2d	8	2 -J17	
	2c	80	2 -D09		4	52	4 -C05		9	160	8 -G17		2d	12	2 -J21	
	2c	82	2 -D11		4	74	4 -D03	946215-1	2c	180	2 -H13		2d	14	2 -J23	
	2c	94	2 -D23		4	196	4 -I05		8	126	5 -H21		2d	18	2 -K03	
	2c	96	2 -E01	945970-2	2a	64	1 -F17		8	128	5 -H23		8	130	5 -I01	
	2d	22	2 -K07		2b	26	1 -J03	946220-1	9	160	8 -G17	946452-0	2c	36	2 -B13	
	9	86	8 -D15		2c	86	2 -D15	946234-2	2c	92	2 -D21		3	238	3 -J23	
	9	94	8 -D23		2c	218	2 -J03	946235-9	2c	26	2 -B03	946470-2	2a	14	1 -D15	
	9	114	8 -E19		2c	220	2 -J05	946236-7	2c	86	2 -D15		8	602	7 -F01	
	9	116	8 -E21		2d	22	2 -K07		2c	88	2 -D17	946471-0	3	238	3 -J23	
945651-8	2c	48	2 -C01		2d	34	2 -K19	946239-1	2c	86	2 -D15		4	72	4 -D01	
	2c	54	2 -C07		3	168	3 -H01		2c	88	2 -D17		4	196	4 -I05	
	9	74	8 -D03		3	190	3 -H23	946245-8	4	62	4 -C15		4	198	4 -I07	
945652-6	2a	68	1 -F21		3	238	3 -J23	946251-6	3	236	3 -J21		8	50	5 -E17	
	2c	8	2 -A09		8	40	5 -E07		8	258	6 -C01		8	126	5 -H21	
	2c	12	2 -A13		8	128	5 -H23		8	266	6 -C09		8	130	5 -I01	
	2c	14	2 -A15	945987-6	3	88	3 -D17	946305-0	8	180	5 -K03		8	162	5 -J09	
	2c	22	2 -A23	945988-4	4	30	4 -B07		8	186	5 -K09		8	166	5 -J13	
	2c	28	2 -B05	946034-6	4	196	4 -I05		8	196	5 -K19		8	568	7 -D15	
	2c	32	2 -B09		4	198	4 -I07		8	208	5 -L07	946472-8	2a	12	1 -D13	
	2c	54	2 -C07		6	8	5 -A09		8	216	6 -A07		4	50	4 -C03	
	2c	58	2 -C11	946035-3	2c	88	2 -D17		8	228	6 -A19		4	52	4 -C05	
	2c	66	2 -C19		2c	90	2 -D19	946308-4	2a	68	1 -F21		4	54	4 -C07	
	8	122	5 -H17		2c	202	2 -I11		2c	38	2 -B15		4	74	4 -D03	
	9	94	8 -D23		2c	210	2 -I19		2c	48	2 -C01		6	20	5 -A21	
945654-2	2a	14	1 -D15		2c	218	2 -J03		2c	52	2 -C05		9	44	8 -B21	
	2a	68	1 -F21		2d	4	2 -J13	946329-0	2c	66	2 -C19	946473-6	6	8	5 -A09	
	2a	96	1 -H01		2d	6	2 -J15		4	50	4 -C03	946474-4	6	8	5 -A09	
	4	6	4 -A07		2d	8	2 -J17		4	52	4 -C05	946480-1	2a	66	1 -F19	
	4	10	4 -A11		2d	12	2 -J21		4	54	4 -C07		2a	76	1 -G05	
	4	14	4 -A15		2d	14	2 -J23		4	72	4 -D01		2a	84	1 -G13	
	4	50	4 -C03		2d	18	2 -K03		4	74	4 -D03		2a	88	1 -G17	
	4	52	4 -C05		2d	22	2 -K07		9	36	8 -B13		2a	92	1 -G21	
	4	54	4 -C07		2d	34	2 -K19		9	164	8 -G21		2b	12	1 -I13	
	4	72	4 -D01		4	180	4 -H13	946341-5	4	38	4 -B15		9	60	8 -C13	
	4	74	4 -D03		8	608	7 -F07		4	42	4 -B19	946485-0	2c	80	2 -D09	
	5	28	4 -K05	946036-1	2a	58	1 -F11	946366-2	3	234	3 -J19		2c	202	2 -I11	
	6	8	5 -A09		2a	86	1 -G15	946379-5	2a	28	1 -E05		3	8	3 -A09	
945683-1	3	172	3 -H05		2a	88	1 -G17	(946418)	2c	218	2 -J03		3	16	3 -A17	
	3	176	3 -H09		2c	74	2 -D03		2c	220	2 -J05		3	20	3 -A21	
945717-7	3	8	3 -A09		2c	76	2 -D05		8	40	5 -E07		3	22	3 -A23	
	3	14	3 -A15		2c	208	2 -I17		8	88	5 -G07		6	8	5 -A09	

**VOLVO**Reservdelskatalog  
Parts Catalogue240 - 260 series  
1979 - 1984

Nummerregister												Numerical register												Grupp	Sida
																								Group	Page
1984-12																								10b	21
Artikel nr	Gr	Sida	Koord.	Artikel nr	Gr	Sida	Koord.	Artikel nr	Gr	Sida	Koord.	Artikel nr	Gr	Sida	Koord.	Artikel nr	Gr	Sida	Koord.						
Part No	Gr	Page	Grid	Part No	Gr	Page	Grid	Part No	Gr	Page	Grid	Part No	Gr	Page	Grid	Part No	Gr	Page	Grid						
946485-0	8	40	5 -E07	946600-4	9	78	8 -D07	946816-6	4	10	4 -A11	947113-7	2c	38	2 -B15										
	8	42	5 -E09		9	80	8 -D09		4	14	4 -A15		2c	42	2 -B19										
	8	130	5 -I01	946640-0	3	242	3 -K03	946817-4	9	164	8 -G21		4	44	4 -B21										
	9	32	8 -B09	(946641)	3	234	3 -J19		9	166	8 -G23		4	48	4 -C01										
946501-4	2c	12	2 -A13	946642-6	3	234	3 -J19	946830-7	4	10	4 -A11	947114-5	2a	48	1 -F01										
	3	238	3 -J23	(946643)	3	236	3 -J21		4	14	4 -A15		2a	52	1 -F05										
	8	578	7 -E01	946645-9	2c	78	2 -D07	946831-5	4	204	4 -I13		2a	54	1 -F07										
946514-7	2a	76	1 -G05		8	534	7 -C05	946832-3	8	56	5 -E23		2a	84	1 -G13										
	2a	82	1 -G11	946655-8	2c	118	2 -E23		8	60	5 -F03		2a	88	1 -G17										
	2d	16	2 -K01		2c	120	2 -F01		8	64	5 -F07		2c	14	2 -A15										
	9	120	8 -F01		2c	124	2 -F05		8	68	5 -F11	947115-2	2c	26	2 -B03										
946515-4	2a	66	1 -F19		9	72	8 -D01	946841-4	2c	168	2 -H01		2c	42	2 -B19										
	2a	80	1 -G09	946671-5	2a	14	1 -D15		2c	170	2 -H03	947120-2	4	40	4 -B17										
	2a	92	1 -G21		2c	90	2 -D19		2c	172	2 -H05	(947185)	4	74	4 -D03										
946516-2	2a	80	1 -G09		3	22	3 -A23		2c	174	2 -H07	947190-5	8	580	7 -E03										
	2c	14	2 -A15		8	152	5 -I23	946874-5	3	134	3 -F15	947191-3	5	34	4 -K11										
	9	120	8 -F01		8	158	5 -J05		3	136	3 -F17	947215-0	2c	26	2 -B03										
946517-0	2a	66	1 -F19		9	44	8 -B21		3	140	3 -F21		2c	166	2 -G23										
	2a	68	1 -F21		9	60	8 -C13	946887-7	9	164	8 -G21	947218-4	4	198	4 -I07										
	2b	12	1 -I13	946703-6	2d	4	2 -J13		9	166	8 -G23	947226-7	2c	118	2 -E23										
946518-8	2a	72	1 -G01		2d	6	2 -J15	946911-5	5	34	4 -K11		2c	120	2 -F01										
	2a	76	1 -G05		2d	8	2 -J17	946917-2	8	600	7 -E23		2c	124	2 -F05										
	3	20	3 -A21		2d	10	2 -J19	946923-0	8	288	6 -D07		2d	26	2 -K11										
946523-8	2a	68	1 -F21		2d	12	2 -J21	946927-1	3	20	3 -A21		2d	30	2 -K15										
	3	18	3 -A19		2d	20	2 -K05	946934-7	2b	6	1 -I07	947243-2	2c	8	2 -A09										
946529-5	9	6	8 -A07		2d	36	2 -K21		2b	8	1 -I09		2c	88	2 -D17										
	9	16	8 -A17	946704-4	2d	4	2 -J13		2b	14	1 -I15		2c	90	2 -D19										
946532-9	3	166	3 -G23		2d	6	2 -J15		2b	16	1 -I17		3	10	3 -A11										
946544-4	2a	26	1 -E03		2d	8	2 -J17		2c	28	2 -B05		3	12	3 -A13										
	2a	64	1 -F17		2d	10	2 -J19		2c	168	2 -H01		3	16	3 -A17										
	2c	216	2 -J01		2d	12	2 -J21		2c	170	2 -H03		4	14	4 -A15										
	2c	220	2 -J05		2d	20	2 -K05		2c	174	2 -H07		6	30	5 -B07										
	2d	18	2 -K03		2d	36	2 -K21		2d	8	2 -J17		8	126	5 -H21										
	3	12	3 -A13	946709-3	2c	10	2 -A11		3	108	3 -E13		8	284	6 -D03										
	3	88	3 -D17		2c	88	2 -D17		3	112	3 -E17		8	286	6 -D05										
	3	90	3 -D19		2c	96	2 -E01		3	114	3 -E19	947245-7	8	252	6 -B19										
	3	108	3 -E13		2c	98	2 -E03		8	94	5 -G13		8	264	6 -C07										
	3	112	3 -E17		2d	34	2 -K19		8	102	5 -G21	947246-5	8	262	6 -C05										
	3	114	3 -E19		9	74	8 -D03		8	112	5 -H07		9	160	8 -G17										
	8	102	5 -G21	946710-1	8	240	6 -B07		8	118	5 -H13	947247-3	3	180	3 -H13										
	8	588	7 -E11	946752-3	4	38	4 -B15		8	152	5 -I23		8	252	6 -B19										
	9	84	8 -D13		6	20	5 -A21		8	158	5 -J05		8	256	6 -B23										
946556-8	3	162	3 -G19		9	36	8 -B13		9	122	8 -F03		8	264	6 -C07										
946559-2	2b	12	1 -I13	946753-1	8	568	7 -D15	946947-9	3	80	3 -D09	947248-1	8	128	5 -H23										
946569-1	8	594	7 -E17	946763-0	4	196	4 -I05		8	540	7 -C11		8	258	6 -C01										
	8	596	7 -E19	946771-3	2a	48	1 -F01	947043-6	2a	44	1 -E21		8	262	6 -C05										
946577-4	2d	20	2 -K05		2a	52	1 -F05		2a	46	1 -E23	947251-5	9	126	8 -F07										
(946594)	8	94	5 -G13		2a	54	1 -F07		2a	52	1 -F05		9	130	8 -F11										
	8	102	5 -G21		2a	84	1 -G13		2a	54	1 -F07		9	136	8 -F17										
946599-8	2a	66	1 -F19		2a	88	1 -G17		2a	82	1 -G11		9	140	8 -F21										
	2a	68	1 -F21	946778-8	2a	36	1 -E13		2a	84	1 -G13		9	142	8 -F23										
	2a	72	1 -G01		2a	42	1 -E19		2a	88	1 -G17	(947277)	2c	58	2 -C11										
	2a	76	1 -G05	946779-6	2a	36	1 -E13		9	12	8 -A13	947279-6	2c	94	2 -D23										
	2a	80	1 -G09		2a	44	1 -E21	947065-9	2c	28	2 -B05		2c	96	2 -E01										
	2a	82	1 -G11	946780-4	2a	36	1 -E13	947075-8	4	196	4 -I05	(947281)	2c	20	2 -A21										
	2a	84	1 -G13	946787-9	3	242	3 -K03	947083-2	9	94	8 -D23		2c	38	2 -B15										
	2a	88	1 -G17	(946788)	3	236	3 -J21	947093-1	8	260	6 -C03		2c	58	2 -C11										
	2a	92	1 -G21	946790-3	6	12	5 -A13		9	124	8 -F05	(947282)	2c	16	2 -A17										
	2b	12	1 -I13		9	86	8 -D15		9	128	8 -F09		2c	24	2 -B01										
	2c	14	2 -A15		9	114	8 -E19		9	142	8 -F23		2c	30	2 -B07										
	2d	16	2 -K01	946794-5	2c	58	2 -C11	947107-9	2c	174	2 -H07		2c	36	2 -B13										
	3	18	3 -A19		2c	86	2 -D15		3	106	3 -E11		2c	56	2 -C09										
	3	20	3 -A21	946795-2	3	236	3 -J21		4	202	4 -I11		2c	58	2 -C11										
	9	60	8 -C13	946810-9	6	10	5 -A11		8	42	5 -E09		2c	62	2 -C15										
946600-4	2a	52	1 -F05	946814-1	4	10	4 -A11		8	48	5 -E15		2c	88	2 -D17										
	2a	54	1 -F07		4	14	4 -A15		8	52	5 -E19		2c	90	2 -D19										
	2a	84	1 -G13	946815-8	4	10	4 -A11	947113-7	2c	18	2 -A19		2c	100	2 -E05										
	2a	88	1 -G17		4	14	4 -A15		2c	26	2 -B03		2c	104	2 -E09										



240 - 260 series  
1979 - 1984Reservdelskatalog  
Parts Catalogue**VOLVO**

Sida Page	Grupp Group	Nummerregister				Numerical register				1984-12					
22	10b														
Artikel nr Part No	Gr Gr	Sida Page	Koord. Grid	Artikel nr Part No	Gr Gr	Sida Page	Koord. Grid	Artikel nr Part No	Gr Gr	Sida Page	Koord. Grid	Artikel nr Part No	Gr Gr	Sida Page	Koord. Grid
(947282)	2c	106	2 -E11	947564-1	4	196	4 -I05	947855-3	4	30	4 -B07	948211-8	2c	90	2 -D19
	2c	108	2 -E13	947590-6	3	234	3 -J19		4	204	4 -I13		2c	92	2 -D21
	2c	110	2 -E15	(947592)	3	236	3 -J21	947894-2	2a	16	1 -D17		2c	114	2 -E19
947292-9	4	198	4 -I07	(947593)	3	234	3 -J19	(947908)	5	16	4 -J17		2c	124	2 -F05
(947316)	3	106	3 -E11	947594-8	3	234	3 -J19	947929-6	8	40	5 -E07		2c	128	2 -F09
947327-3	5	8	4 -J09	(947596)	3	236	3 -J21	947935-3	2d	22	2 -K07		2c	130	2 -F11
	5	10	4 -J11	947612-8	8	40	5 -E07		2d	26	2 -K11		2c	178	2 -H11
	5	12	4 -J13		8	126	5 -H21		2d	30	2 -K15		2d	4	2 -J13
	9	166	8 -G23	947620-1	2c	16	2 -A17		2d	34	2 -K19		2d	8	2 -J17
947328-1	5	4	4 -J05		2c	20	2 -A21		2d	38	2 -K23		2d	12	2 -J21
	5	6	4 -J07		2c	24	2 -B01	947943-7	2a	76	1 -G05		2d	14	2 -J23
947331-5	2c	40	2 -B17		2c	26	2 -B03		2b	12	1 -I13		2d	22	2 -K07
	2c	46	2 -B23		2c	28	2 -B05	947975-9	2c	16	2 -A17		2d	26	2 -K11
	2c	122	2 -F03		2c	36	2 -B13		2c	22	2 -A23		2d	40	2 -L01
	9	74	8 -D03		2c	38	2 -B15		2c	36	2 -B13		3	18	3 -A19
947339-8	2d	40	2 -L01		2c	40	2 -B17		2c	58	2 -C11		3	236	3 -J21
947381-0	2a	66	1 -F19		2c	44	2 -B21	947987-4	2d	32	2 -K17		4	74	4 -D03
947382-8	2a	72	1 -G01		2c	58	2 -C11		3	236	3 -J21		4	174	4 -H07
947384-4	2a	78	1 -G07		2c	60	2 -C13	947988-2	3	18	3 -A19		5	16	4 -J17
947386-9	2a	72	1 -G01		2c	100	2 -E05	948008-8	4	34	4 -B11		6	24	5 -B01
	2a	92	1 -G21		2c	104	2 -E09		4	40	4 -B17		6	30	5 -B07
947388-5	2a	72	1 -G01		2c	106	2 -E11	948009-6	4	34	4 -B11		6	42	5 -B19
947389-3	2a	80	1 -G09		2c	108	2 -E13		4	40	4 -B17		6	50	5 -C03
947390-1	2a	78	1 -G07		2c	110	2 -E15	948010-4	4	34	4 -B11		8	124	5 -H19
947391-9	8	152	5 -I23		2c	112	2 -E17		4	40	4 -B17		9	32	8 -B09
	8	158	5 -J05	(947621)	2b	26	1 -J03	948011-2	4	34	4 -B11		9	34	8 -B11
947392-7	2a	78	1 -G07		2c	66	2 -C19		4	40	4 -B17		9	40	8 -B17
947393-5	2a	76	1 -G05		2c	72	2 -D01	948015-3	2a	70	1 -F23		9	42	8 -B19
947397-6	2a	74	1 -G03		2c	90	2 -D19	(948028)	2a	14	1 -D15		9	48	8 -C01
947402-4	2a	68	1 -F21	(947624)	2a	58	1 -F11		2a	70	1 -F23		9	52	8 -C05
947405-7	2a	76	1 -G05		2a	68	1 -F21	948030-2	9	88	8 -D17		9	56	8 -C09
	2b	12	1 -I13		2a	82	1 -G11	948040-1	2c	120	2 -F01		9	74	8 -D03
947406-5	2a	68	1 -F21		2c	54	2 -C07	948060-9	6	4	5 -A05		9	86	8 -D15
947411-5	2b	12	1 -I13		3	184	3 -H17		8	574	7 -D21		9	106	8 -E11
947412-3	2a	78	1 -G07	947661-5	3	236	3 -J21	948068-2	6	10	5 -A11		9	122	8 -F03
	2a	92	1 -G21	947681-3	2a	44	1 -E21	948071-6	2a	74	1 -G03	948217-5	3	8	3 -A09
947422-2	2a	66	1 -F19		2a	46	1 -E23	948081-5	2b	22	1 -I23		3	20	3 -A21
	9	60	8 -C13	947684-7	2c	82	2 -D11	948087-2	4	72	4 -D01		6	20	5 -A21
947427-1	2b	12	1 -I13		2c	84	2 -D13	948094-8	2a	14	1 -D15		6	22	5 -A23
947436-2	2c	28	2 -B05	947685-4	5	34	4 -K11		2a	70	1 -F23	948218-3	9	20	8 -A21
	2c	32	2 -B09	947686-2	5	34	4 -K11	948095-5	2a	14	1 -D15		9	24	8 -B01
	2c	86	2 -D15	947687-0	2c	82	2 -D11		2a	70	1 -F23		9	28	8 -B05
	3	238	3 -J23		3	6	3 -A07	948096-3	5	30	4 -K07	948219-1	2c	32	2 -B09
947442-0	2c	82	2 -D11		3	14	3 -A15	948120-1	4	46	4 -B23		2c	48	2 -C01
947457-8	3	142	3 -F23	947693-8	5	30	4 -K07	948181-3	8	40	5 -E07	948220-9	2c	178	2 -H11
947487-5	5	30	4 -K07	947705-0	4	36	4 -B13	948187-0	2a	60	1 -F13	948239-9	2d	6	2 -J15
947515-3	2d	4	2 -J13		4	42	4 -B19	948189-6	3	242	3 -K03	948240-7	8	596	7 -E19
	2d	6	2 -J15	947757-1	8	42	5 -E09	948192-0	4	186	4 -H19	948248-0	9	32	8 -B09
	2d	8	2 -J17		8	152	5 -I23	948199-5	2c	88	2 -D17		9	52	8 -C05
	2d	12	2 -J21		8	158	5 -J05		2c	94	2 -D23		9	56	8 -C09
	2d	14	2 -J23	947765-4	9	88	8 -D17		2c	96	2 -E01	948249-8	2a	82	1 -G11
	2d	22	2 -K07		9	108	8 -E13	(948210)	2d	12	2 -J21	948250-6	2a	82	1 -G11
	2d	26	2 -K11	947780-3	3	192	3 -I01		3	236	3 -J21	948251-4	2a	82	1 -G11
	2d	30	2 -K15		3	234	3 -J19		5	16	4 -J17	948252-2	2a	82	1 -G11
	2d	34	2 -K19		4	46	4 -B23		6	30	5 -B07	948261-3	2c	168	2 -H01
	2d	38	2 -K23		4	48	4 -C01	948211-8	2b	26	1 -J03		2c	170	2 -H03
947518-7	2a	66	1 -F19	947781-1	3	234	3 -J19		2c	8	2 -A09		2c	174	2 -H07
947541-9	2c	206	2 -I15	947788-6	2b	18	1 -I19		2c	10	2 -A11	(948263)	2a	68	1 -F21
947542-7	2c	16	2 -A17	947798-5	2d	4	2 -J13		2c	28	2 -B05	(948266)	2a	70	1 -F23
	2c	36	2 -B13		2d	10	2 -J19		2c	32	2 -B09	(948292)	3	242	3 -K03
	2c	58	2 -C11		2d	36	2 -K21		2c	36	2 -B13	948296-9	9	118	8 -E23
	9	36	8 -B13	947829-8	3	238	3 -J23		2c	48	2 -C01	948297-7	4	174	4 -H07
947543-5	4	174	4 -H07	947836-3	2c	114	2 -E19		2c	58	2 -C11	948298-5	4	36	4 -B13
947553-4	8	162	5 -J09	947843-9	2a	70	1 -F23		2c	78	2 -D07	948299-3	4	36	4 -B13
	8	166	5 -J13	(947845)	2a	70	1 -F23		2c	80	2 -D09	948300-9	4	36	4 -B13
947559-1	9	78	8 -D07	947847-0	2a	70	1 -F23		2c	82	2 -D11	948301-7	4	36	4 -B13
947564-1	4	52	4 -C05	947848-8	4	174	4 -H07		2c	84	2 -D13	948302-5	4	36	4 -B13
	4	74	4 -D03	947855-3	4	24	4 -B01		2c	88	2 -D17	948303-3	4	36	4 -B13

Nummerregister				Numerical register				Grupp Group		Sida Page					
1984-12								10b		23					
Artikel nr Part No	Gr Gr	Sida Page	Koord. Grid	Artikel nr Part No	Gr Gr	Sida Page	Koord. Grid	Artikel nr Part No	Gr Gr	Sida Page	Koord. Grid				
948305-8	3	6	3-A07	948561-6	2a	68	1-F21	948880-0	4	186	4-H19	949025-1	9	72	8-D01
	3	12	3-A13	948571-5	8	252	6-B19		6	20	5-A21		9	74	8-D03
	3	18	3-A19		8	264	6-C07		9	44	8-B21		9	78	8-D07
948307-4	2b	24	1-J01	948602-8	4	60	4-C13	948893-3	5	14	4-J15		9	80	8-D09
948315-7	4	60	4-C13	948606-9	2a	38	1-E15		8	76	5-F19	949039-2	6	4	5-A05
948316-5	5	34	4-K11	(948616)	2c	36	2-B13		8	78	5-F21	949045-9	3	8	3-A09
	8	270	6-C13		2c	80	2-D09	948911-3	3	234	3-J19		3	16	3-A17
948327-2	2c	92	2-D21		2c	114	2-E19	948912-1	3	234	3-J19	949046-7	2a	52	1-F05
	6	8	5-A09		2c	168	2-H01	(948913)	3	234	3-J19	949048-3	4	36	4-B13
	8	50	5-E17		2c	174	2-H07	948927-9	8	252	6-B19	949059-0	3	74	3-D03
948328-0	3	8	3-A09		2c	178	2-H11		8	266	6-C09	949113-5	8	44	5-E11
	3	14	3-A15		2c	180	2-H13	948958-4	2c	22	2-A23		8	128	5-H23
	3	20	3-A21		3	128	3-F09		2c	30	2-B07		8	148	5-I19
	3	22	3-A23		3	132	3-F13		2c	32	2-B09		8	154	5-J01
948329-8	3	8	3-A09		3	236	3-J21		2c	54	2-C07		8	162	5-J09
	3	14	3-A15		8	586	7-E09		2c	56	2-C09		8	166	5-J13
	3	16	3-A17	948620-0	3	20	3-A21		2c	78	2-D07	949114-3	2a	66	1-F19
	3	20	3-A21	948645-7	2a	58	1-F11		2c	80	2-D09		2a	68	1-F21
	3	22	3-A23		2c	196	2-I05		2c	114	2-E19	949115-0	2d	34	2-K19
948336-3	6	10	5-A11		2c	198	2-I07		2c	116	2-E21	949147-3	6	10	5-A11
948356-1	2c	178	2-H11		2c	200	2-I09		2c	118	2-E23	949163-0	3	74	3-D03
	4	178	4-H11		2c	206	2-I15		2c	120	2-F01	949190-3	8	586	7-E09
948367-8	2a	82	1-G11		2c	208	2-I17		2c	124	2-F05	949198-6	8	240	6-B07
	2d	6	2-J15		2c	216	2-J01		2c	126	2-F07	949201-8	3	132	3-F13
948373-6	2a	82	1-G11		2c	220	2-J05		2c	128	2-F09		3	242	3-K03
	2a	84	1-G13		2c	222	2-J07		2d	26	2-K11		9	32	8-B09
	2a	88	1-G17		5	14	4-J15		2d	30	2-K15		9	100	8-E05
948381-9	3	118	3-E23		5	28	4-K05		2d	34	2-K19		9	106	8-E11
948382-7	2a	48	1-F01	948663-0	4	46	4-B23		2d	38	2-K23		9	112	8-E17
	2c	80	2-D09		4	48	4-C01		3	6	3-A07	949210-9	3	8	3-A09
948394-2	3	236	3-J21	948664-8	8	40	5-E07		3	12	3-A13		3	14	3-A15
	3	238	3-J23	948685-3	2a	12	1-D13		3	90	3-D19		3	242	3-K03
948404-9	2a	38	1-E15		2a	56	1-F09		3	176	3-H09	949211-7	3	186	3-H19
	2c	198	2-I07		8	106	5-H01		3	182	3-H15		3	242	3-K03
	2c	202	2-I11		8	114	5-H09		9	74	8-D03		9	100	8-E05
	2c	210	2-I19		8	120	5-H15		9	78	8-D07		9	112	8-E17
	2c	212	2-I21		8	158	5-J05		9	80	8-D09	949212-5	3	242	3-K03
	2c	216	2-J01	948690-3	8	132	5-I03	948990-7	2a	44	1-E21	949228-1	2c	182	2-H15
	2c	218	2-J03		8	138	5-I09		2a	46	1-E23		2c	188	2-H21
	2c	220	2-J05		8	284	6-D03		2a	52	1-F05		2c	192	2-I01
948438-7	9	44	8-B21		8	286	6-D05	(949011)	2c	120	2-F01		2c	194	2-I03
948439-5	3	50	3-C03		8	526	7-B21		3	182	3-H15		2c	196	2-I05
	3	54	3-C07		8	532	7-C03	949012-9	2a	84	1-G13		2c	200	2-I09
948443-7	3	236	3-J21		8	538	7-C09		2a	88	1-G17		2c	202	2-I11
948444-5	3	236	3-J21		8	574	7-D21	949013-7	2a	48	1-F01		2c	210	2-I19
948460-1	8	108	5-H03		8	576	7-D23		2a	52	1-F05		2c	212	2-I21
948461-9	5	28	4-K05	948702-6	3	182	3-H15		2a	54	1-F07		2c	216	2-J01
948470-0	8	574	7-D21		3	184	3-H17		2d	34	2-K19		2c	218	2-J03
	8	576	7-D23		3	186	3-H19		3	176	3-H09		2c	220	2-J05
948474-2	2c	16	2-A17		9	100	8-E05	949017-8	8	56	5-E23		2c	222	2-J07
	2c	36	2-B13	948708-3	2a	76	1-G05		8	60	5-F03	949229-9	2c	182	2-H15
	2c	58	2-C11	948746-3	2a	52	1-F05		8	64	5-F07		2c	188	2-H21
948478-3	2d	26	2-K11		2a	56	1-F09		8	160	5-J07		2c	192	2-I01
	2d	30	2-K15		2d	10	2-J19		8	164	5-J11		2c	194	2-I03
	2d	34	2-K19	948755-4	2a	14	1-D15	949024-4	2c	22	2-A23		2c	196	2-I05
	2d	38	2-K23	948756-2	2a	14	1-D15		2c	30	2-B07		2c	200	2-I09
948490-8	6	30	5-B07		2a	70	1-F23		2c	40	2-B17		2c	202	2-I11
(948500)	2c	172	2-H05	948758-8	2a	14	1-D15		2c	46	2-B23		2c	210	2-I19
(948518)	6	12	5-A13		2a	70	1-F23		2c	54	2-C07		2c	212	2-I21
948524-4	2c	16	2-A17	948793-5	2b	24	1-J01		2c	78	2-D07		2c	216	2-J01
	2c	18	2-A19	948821-4	5	12	4-J13		2c	80	2-D09		2c	218	2-J03
	2c	58	2-C11	948823-0	4	42	4-B19		2c	116	2-E21		2c	220	2-J05
	2c	86	2-D15		4	44	4-B21		2c	118	2-E23		2c	222	2-J07
	3	168	3-H01		4	48	4-C01		2c	120	2-F01	949230-7	2c	182	2-H15
	3	238	3-J23	(948838)	2c	182	2-H15		2c	124	2-F05		2c	188	2-H21
948534-3	2a	78	1-G07		2c	186	2-H19		3	182	3-H15	949234-9	9	58	8-C11
948536-8	5	4	4-J05		2c	202	2-I11		9	72	8-D01	949241-4	2c	182	2-H15
	5	6	4-J07	948871-9	6	4	5-A05	949025-1	2c	78	2-D07	949276-0	2c	96	2-E01

240 - 260 series  
1979 - 1984Reservdelskatalog  
Parts Catalogue**VOLVO**

Sida Page	Grupp Group	Nummerregister				Numerical register				1984-12					
24	10b														
Artikel nr Part No	Gr Gr	Sida Page	Koord. Grid	Artikel nr Part No	Gr Gr	Sida Page	Koord. Grid	Artikel nr Part No	Gr Gr	Sida Page	Koord. Grid	Artikel nr Part No	Gr Gr	Sida Page	Koord. Grid
949279-4	2a	14	1 -D15	949656-3	4	26	4 -B03	950543-9	2a	28	1 -E05	952075-0	2a	38	1 -E15
	2a	96	1 -H01		4	30	4 -B07	950562-9	2a	18	1 -D19		2a	42	1 -E19
	2c	216	2 -J01		4	70	4 -C23	950586-8	2a	18	1 -D19		2a	44	1 -E21
	2c	220	2 -J05	949657-1	2b	20	1 -I21	951078-5	6	40	5 -B17		2a	46	1 -E23
949281-0	3	86	3 -D15	949659-7	2a	10	1 -D11		6	48	5 -C01		2a	54	1 -F07
	3	90	3 -D19		2c	114	2 -E19	951186-6	3	192	3 -I01		2a	82	1 -G11
949282-8	2c	92	2 -D21		3	6	3 -A07	951187-4	8	44	5 -E11		2a	84	1 -G13
949316-4	3	234	3 -J19		3	12	3 -A13		9	86	8 -D15		2a	88	1 -G17
949319-8	8	544	7 -C15	949668-8	2c	36	2 -B13		9	94	8 -D23	952076-8	2a	36	1 -E13
	8	548	7 -C19		2c	80	2 -D09		9	114	8 -E19		2a	38	1 -E15
949335-4	3	88	3 -D17		2c	114	2 -E19		9	116	8 -E21		9	14	8 -A15
949362-8	2a	58	1 -F11		2c	168	2 -H01	951188-2	2c	82	2 -D11	952077-6	2a	42	1 -E19
949379-2	2c	58	2 -C11		2c	174	2 -H07		2c	84	2 -D13		4	36	4 -B13
949384-2	8	254	6 -B21		2c	178	2 -H11		4	10	4 -A11	952358-0	4	24	4 -B01
949401-4	3	242	3 -K03		2c	180	2 -H13		4	14	4 -A15	952359-8	4	202	4 -I11
949404-8	3	242	3 -K03		3	22	3 -A23		9	86	8 -D15	952623-7	3	238	3 -J23
949416-2	3	76	3 -D05		3	128	3 -F09		9	94	8 -D23	952624-5	2c	82	2 -D11
	3	78	3 -D07		3	132	3 -F13		9	114	8 -E19		3	20	3 -A21
	3	80	3 -D09		3	236	3 -J21		9	116	8 -E21		3	168	3 -H01
	3	84	3 -D13		4	6	4 -A07	951189-0	2c	82	2 -D11		3	236	3 -J21
(949417)	8	88	5 -G07		8	586	7 -E09		2c	84	2 -D13		9	86	8 -D15
	8	100	5 -G19	949676-1	2c	206	2 -I15		2d	22	2 -K07	952625-2	3	236	3 -J21
949433-7	2a	12	1 -D13	949677-9	2c	206	2 -I15		3	236	3 -J21	952626-0	3	168	3 -H01
	2a	38	1 -E15	949698-5	4	74	4 -D03	951271-6	4	108	4 -E13		3	236	3 -J21
(949441)	3	88	3 -D17	949700-9	2c	114	2 -E19	951667-5	3	80	3 -D09		6	30	5 -B07
949444-4	2c	32	2 -B09	(949730)	2c	38	2 -B15	951668-3	5	30	4 -K07	952627-8	3	238	3 -J23
	3	12	3 -A13	949747-0	3	22	3 -A23	951669-1	2d	4	2 -J13		9	86	8 -D15
949463-4	5	30	4 -K07	949761-1	2c	18	2 -A19		2d	8	2 -J17		9	94	8 -D23
949466-7	3	56	3 -C09		2c	28	2 -B05		2d	10	2 -J19		9	114	8 -E19
	3	58	3 -C11	949846-0	2a	52	1 -F05		2d	12	2 -J21		9	116	8 -E21
	3	60	3 -C13	949865-0	4	40	4 -B17		2d	14	2 -J23	952628-6	3	238	3 -J23
949467-5	8	240	6 -B07	949867-6	2c	176	2 -H09		2d	18	2 -K03		9	94	8 -D23
949468-3	6	30	5 -B07	949902-1	2c	80	2 -D09		2d	20	2 -K05		9	120	8 -F01
949474-1	3	134	3 -F15	949931-0	3	120	3 -F01		2d	28	2 -K13	952629-4	2c	8	2 -A09
	3	140	3 -F21		3	122	3 -F03		2d	32	2 -K17		2c	28	2 -B05
949480-8	9	160	8 -G17		3	124	3 -F05		2d	36	2 -K21		2c	32	2 -B09
949489-9	3	134	3 -F15		3	126	3 -F07		2d	38	2 -K23		2c	86	2 -D15
	3	140	3 -F21	949943-5	2d	4	2 -J13		4	176	4 -H09		3	10	3 -A11
	3	242	3 -K03		2d	6	2 -J15		5	28	4 -K05		3	16	3 -A17
	9	24	8 -B01		2d	8	2 -J17	951670-9	2d	6	2 -J15		3	168	3 -H01
	9	108	8 -E13		2d	12	2 -J21		2d	14	2 -J23		3	238	3 -J23
949490-7	3	102	3 -E07		2d	14	2 -J23	951671-7	4	36	4 -B13		4	14	4 -A15
	3	132	3 -F13	949972-4	8	224	6 -A15		4	42	4 -B19	952630-2	2c	28	2 -B05
	3	208	3 -I17	950000-0	4	212	4 -I21	951739-2	9	164	8 -G21		3	238	3 -J23
	3	210	3 -I19	950002-6	4	212	4 -I21		9	166	8 -G23		4	6	4 -A07
	3	212	3 -I21	950007-5	3	168	3 -H01	951790-5	9	82	8 -D11		5	16	4 -J17
	3	242	3 -K03	950009-1	9	24	8 -B01	951798-8	2c	26	2 -B03		9	12	8 -A13
	9	128	8 -F09	950010-9	4	212	4 -I21	951901-8	4	24	4 -B01	952631-0	2c	78	2 -D07
	9	138	8 -F19		9	20	8 -A21		4	200	4 -I09		2c	88	2 -D17
	9	142	8 -F23	950016-6	4	212	4 -I21	951925-7	4	174	4 -H07		2c	90	2 -D19
949496-4	2a	92	1 -G21	950023-2	4	212	4 -I21	951932-3	4	56	4 -C09	952632-8	6	24	5 -B01
949542-5	3	242	3 -K03	950026-5	4	212	4 -I21		4	78	4 -D07		6	30	5 -B07
949543-3	3	234	3 -J19	950045-5	8	288	6 -D07		4	82	4 -D11	952633-6	2c	36	2 -B13
949565-6	8	258	6 -C01	950144-6	4	174	4 -H07		4	88	4 -D17		3	238	3 -J23
	8	260	6 -C03	950352-5	2d	22	2 -K07		4	94	4 -D23		9	32	8 -B09
949583-9	8	118	5 -H13		8	608	7 -F07		4	98	4 -E03		9	58	8 -C11
949584-7	8	118	5 -H13	950353-3	4	176	4 -H09		4	104	4 -E09		9	84	8 -D13
949595-3	4	46	4 -B23	950373-1	4	186	4 -H19		4	108	4 -E13		9	102	8 -E07
	4	48	4 -C01	950384-8	4	186	4 -H19	951959-6	8	606	7 -F05		9	106	8 -E11
949597-9	3	186	3 -H19	950385-5	8	588	7 -E11	951978-6	4	174	4 -H07	952634-4	2c	22	2 -A23
	3	234	3 -J19		9	124	8 -F05	951986-9	8	106	5 -H01		2c	36	2 -B13
949598-7	3	242	3 -K03		9	128	8 -F09	951987-7	2a	72	1 -G01		2c	58	2 -C11
949606-8	3	242	3 -K03		9	134	8 -F15		2a	80	1 -G09		2c	80	2 -D09
	3	244	3 -K05		9	136	8 -F17	952069-3	2a	84	1 -G13	952636-9	9	32	8 -B09
949618-3	2c	208	2 -I17		9	138	8 -F19		2a	88	1 -G17	952637-7	2c	36	2 -B13
949619-1	2c	208	2 -I17		9	142	8 -F23		2c	50	2 -C03		3	238	3 -J23
949621-7	2b	22	1 -I23	950519-9	2a	102	1 -H07	952075-0	2a	16	1 -D17		9	32	8 -B09
949650-6	4	46	4 -B23	950542-1	2a	18	1 -D19		2a	18	1 -D19	952642-7	3	238	3 -J23

1984-12

Nummerregister

Numerical register

Grupp  
Group

Sida  
Page

10b

25

Artikel nr Part No	Gr Gr	Sida Page	Koord. Grid	Artikel nr Part No	Gr Gr	Sida Page	Koord. Grid	Artikel nr Part No	Gr Gr	Sida Page	Koord. Grid	Artikel nr Part No	Gr Gr	Sida Page	Koord. Grid
952642-7	9	42	8 -B19	954450-3	3	242	3 -K03	955126-8	8	260	6 -C03	955138-3	2d	30	2 -K15
952643-5	9	106	8 -E11	954453-7	3	242	3 -K03		9	22	8 -A23		2d	34	2 -K19
952704-5	2d	4	2 -J13		9	100	8 -E05		9	96	8 -E01		2d	38	2 -K23
	2d	6	2 -J15		9	112	8 -E17		9	120	8 -F01		3	100	3 -E05
	2d	8	2 -J17	954454-5	3	242	3 -K03	(955127)	9	160	8 -G17		3	118	3 -E23
	2d	12	2 -J21	954461-0	3	242	3 -K03	955127-6	3	78	3 -D07		3	120	3 -F01
	2d	14	2 -J23	954469-3	3	242	3 -K03		3	232	3 -J17		3	148	3 -G05
	2d	18	2 -K03	954513-8	3	6	3 -A07		4	174	4 -H07		3	156	3 -G13
	2d	22	2 -K07	955083-1	2a	84	1 -G13		8	262	6 -C05		3	160	3 -G17
952955-3	2d	40	2 -L01		2a	88	1 -G17		9	6	8 -A07		3	162	3 -G19
952960-3	2c	84	2 -D13	955086-4	2a	36	1 -E13		9	8	8 -A09		3	238	3 -J23
953032-0	2a	38	1 -E15	955088-0	2a	36	1 -E13		9	20	8 -A21		3	244	3 -K05
	2a	110	1 -H15		2a	84	1 -G13		9	90	8 -D19		4	210	4 -I19
	2c	128	2 -F09		2a	88	1 -G17		9	92	8 -D21		8	50	5 -E17
953035-3	2a	30	1 -E07	955114-4	3	150	3 -G07	955129-2	3	232	3 -J17		8	54	5 -E21
953037-9	2c	178	2 -H11		3	158	3 -G15		8	50	5 -E17		8	62	5 -F05
953040-3	2a	36	1 -E13	955115-1	3	172	3 -H05		8	288	6 -D07		8	66	5 -F09
953043-7	5	16	4 -J17		3	176	3 -H09		9	86	8 -D15		8	110	5 -H05
953044-5	2a	42	1 -E19		4	210	4 -I19		9	100	8 -E05		8	116	5 -H11
	2a	46	1 -E23		5	30	4 -K07		9	112	8 -E17		8	268	6 -C11
	2a	52	1 -F05		8	602	7 -F01		9	168	8 -H01		8	274	6 -C17
	2a	54	1 -F07	955117-7	8	134	5 -I05	955130-0	3	86	3 -D15		8	282	6 -D01
	2a	82	1 -G11	955118-5	3	94	3 -D23		9	86	8 -D15		8	300	6 -D19
953045-2	5	16	4 -J17		3	100	3 -E05		9	172	8 -H05		8	304	6 -D23
953046-0	2a	36	1 -E13		3	104	3 -E09	955131-8	3	232	3 -J17		8	308	6 -E03
	2a	38	1 -E15		8	290	6 -D09	955134-2	9	24	8 -B01		8	314	6 -E09
	4	12	4 -A13	955119-3	2c	10	2 -A11	955136-7	9	128	8 -F09		8	318	6 -E13
953047-8	2a	38	1 -E15		2c	132	2 -F13		9	138	8 -F19		8	322	6 -E17
953048-6	2a	38	1 -E15		2c	136	2 -F17		9	142	8 -F23		8	326	6 -E21
	2a	110	1 -H15		2c	140	2 -F21	955137-5	2c	30	2 -B07		8	330	6 -F01
953049-4	2a	36	1 -E13		4	210	4 -I19		2c	56	2 -C09		8	334	6 -F05
953051-0	2a	82	1 -G11		8	258	6 -C01		2c	118	2 -E23		8	336	6 -F07
953077-5	2a	38	1 -E15		8	290	6 -D09		2c	120	2 -F01		8	530	7 -C01
953263-1	9	36	8 -B13		9	84	8 -D13		2d	26	2 -K11		8	578	7 -E01
953267-2	9	36	8 -B13		9	94	8 -D23		3	18	3 -A19		8	588	7 -E11
954305-9	9	94	8 -D23	955120-1	2d	26	2 -K11		3	20	3 -A21		8	604	7 -F03
954312-5	9	22	8 -A23		2d	30	2 -K15		3	92	3 -D21		9	8	8 -A09
954314-1	2c	82	2 -D11		2d	34	2 -K19		3	94	3 -D23		9	12	8 -A13
	2c	98	2 -E03		2d	38	2 -K23		3	100	3 -E05		9	14	8 -A15
	9	86	8 -D15		3	88	3 -D17		3	104	3 -E09		9	16	8 -A17
954322-4	2c	82	2 -D11		8	600	7 -E23		3	122	3 -F03		9	20	8 -A21
	2c	84	2 -D13		9	12	8 -A13		3	124	3 -F05		9	24	8 -B01
	4	178	4 -H11		9	172	8 -H05		3	160	3 -G17		9	32	8 -B09
954329-9	2c	84	2 -D13	955122-7	2d	26	2 -K11		3	192	3 -I01		9	74	8 -D03
	4	180	4 -H13		2d	30	2 -K15		3	238	3 -J23		9	78	8 -D07
954336-4	2b	14	1 -I15		2d	34	2 -K19		8	50	5 -E17		9	82	8 -D11
	2b	16	1 -I17		2d	38	2 -K23		8	92	5 -G11		9	92	8 -D21
	4	178	4 -H11		3	180	3 -H13		8	114	5 -H09		9	102	8 -E07
954343-0	2b	14	1 -I15	955123-5	3	100	3 -E05		8	118	5 -H13		9	112	8 -E17
	4	178	4 -H11		3	232	3 -J17		8	128	5 -H23		9	148	8 -G05
954430-5	3	242	3 -K03		8	290	6 -D09		8	290	6 -D09	955139-1	2c	8	2 -A09
954432-1	3	242	3 -K03	955124-3	8	574	7 -D21		8	540	7 -C11		2c	16	2 -A17
	9	88	8 -D17		9	96	8 -E01		8	588	7 -E11		2c	18	2 -A19
954435-4	3	242	3 -K03	955125-0	3	238	3 -J23		9	22	8 -A23		2c	28	2 -B05
954437-0	3	242	3 -K03		3	244	3 -K05		9	38	8 -B15		2c	32	2 -B09
954439-6	3	242	3 -K03		9	110	8 -E15		9	72	8 -D01		2c	36	2 -B13
954440-4	3	242	3 -K03	955126-8	2c	118	2 -E23		9	76	8 -D05		2c	58	2 -C11
954441-2	3	242	3 -K03		2c	120	2 -F01		9	80	8 -D09		2c	64	2 -C17
954442-0	3	242	3 -K03		2c	124	2 -F05		9	88	8 -D17		2c	84	2 -D13
954443-8	3	242	3 -K03		3	6	3 -A07		9	108	8 -E13		2c	86	2 -D15
	3	244	3 -K05		3	12	3 -A13		9	160	8 -G17		3	160	3 -G17
954444-6	3	242	3 -K03		3	156	3 -G13	955138-3	2a	68	1 -F21		9	48	8 -C01
954445-3	3	242	3 -K03		3	160	3 -G17		2c	8	2 -A09		9	54	8 -C07
	9	24	8 -B01		3	238	3 -J23		2c	48	2 -C01		9	58	8 -C11
954446-1	3	242	3 -K03		4	36	4 -B13		2c	84	2 -D13	955140-9	2c	24	2 -B01
954447-9	3	242	3 -K03		4	42	4 -B19		2c	98	2 -E03		2c	40	2 -B17
954448-7	3	242	3 -K03		6	28	5 -B05		2d	22	2 -K07		2c	54	2 -C07
954449-5	3	242	3 -K03		8	258	6 -C01		2d	26	2 -K11		4	10	4 -A11

240 - 260 series  
1979 - 1984Reservdelskatalog  
Parts Catalogue**VOLVO**

Sida Page	Grupp Group	Nummerregister				Numerical register				1984-12					
26	10b														
Artikel nr Part No	Gr Gr	Sida Page	Koord. Grid	Artikel nr Part No	Gr Gr	Sida Page	Koord. Grid	Artikel nr Part No	Gr Gr	Sida Page	Koord. Grid	Artikel nr Part No	Gr Gr	Sida Page	Koord. Grid
955140-9	4	14	4 -A15	955247-2	5	34	4 -K11	955271-2	2c	28	2 -B05	955274-6	4	102	4 -E07
	8	290	6 -D09		9	84	8 -D13		2c	58	2 -C11		4	106	4 -E11
	9	6	8 -A07	955248-0	4	112	4 -E17		2c	72	2 -D01		4	130	4 -F11
	9	8	8 -A09		4	130	4 -F11		2c	78	2 -D07		4	136	4 -F17
	9	16	8 -A17		4	136	4 -F17		2c	80	2 -D09		4	140	4 -F21
	9	20	8 -A21		4	140	4 -F21		2c	88	2 -D17		4	180	4 -H13
	9	84	8 -D13		4	158	4 -G15		2c	90	2 -D19		8	44	5 -E11
	9	86	8 -D15		4	166	4 -G23		2c	124	2 -F05	955275-3	2a	106	1 -H11
	9	94	8 -D23		4	172	4 -H05		2c	126	2 -F07		2a	112	1 -H17
	9	114	8 -E19	955249-8	8	240	6 -B07		2d	8	2 -J17		2b	4	1 -I05
	9	116	8 -E21	955250-6	4	76	4 -D05		2d	12	2 -J21		2c	28	2 -B05
955141-7	2d	4	2 -J13		4	82	4 -D11		3	118	3 -E23		2c	92	2 -D21
	2d	6	2 -J15		4	86	4 -D15		3	120	3 -F01		2c	178	2 -H11
	2d	8	2 -J17		4	92	4 -D21		3	238	3 -J23		2d	18	2 -K03
	2d	12	2 -J21		4	96	4 -E01		4	78	4 -D07		3	238	3 -J23
	2d	14	2 -J23		4	102	4 -E07		4	82	4 -D11		4	76	4 -D05
	2d	18	2 -K03		4	156	4 -G13		4	88	4 -D17		4	80	4 -D09
	3	238	3 -J23		4	160	4 -G17		4	94	4 -D23		4	86	4 -D15
	8	100	5 -G19		4	164	4 -G21		4	98	4 -E03		4	92	4 -D21
	8	268	6 -C11		4	170	4 -H03		4	104	4 -E09		4	96	4 -E01
	8	300	6 -D19	955251-4	4	106	4 -E11		4	128	4 -F09		4	102	4 -E07
	8	304	6 -D23		4	156	4 -G13		4	132	4 -F13		4	106	4 -E11
	9	6	8 -A07		4	158	4 -G15		4	138	4 -F19		4	130	4 -F11
	9	14	8 -A15		4	168	4 -H01		4	140	4 -F21		4	136	4 -F17
	9	16	8 -A17	955253-0	4	158	4 -G15		4	144	4 -G01		4	140	4 -F21
	9	20	8 -A21	955268-8	2a	112	1 -H17		6	42	5 -B19		4	158	4 -G15
	9	22	8 -A23		3	80	3 -D09		8	158	5 -J05	955276-1	2a	76	1 -G05
955142-5	8	268	6 -C11		4	132	4 -F13		8	608	7 -F07		2c	28	2 -B05
	9	24	8 -B01		4	138	4 -F19		9	174	8 -H07		2c	32	2 -B09
955144-1	8	254	6 -B21		4	142	4 -F23	955272-0	2a	54	1 -F07		2c	48	2 -C01
955145-8	9	24	8 -B01		8	128	5 -H23		2a	112	1 -H17		2c	56	2 -C09
955154-0	8	114	5 -H09		8	608	7 -F07		2c	26	2 -B03		4	76	4 -D05
	8	120	5 -H15		9	168	8 -H01		2c	28	2 -B05		4	80	4 -D09
	8	536	7 -C07	955269-6	2a	30	1 -E07		2c	32	2 -B09		4	86	4 -D15
955156-5	8	540	7 -C11		2a	50	1 -F03		2c	146	2 -G03		4	92	4 -D21
955162-3	8	122	5 -H17		2a	76	1 -G05		2c	158	2 -G15		4	96	4 -E01
955168-0	8	134	5 -I05		2a	80	1 -G09		2c	168	2 -H01		4	102	4 -E07
955172-2	8	580	7 -E03		2a	90	1 -G19		2c	170	2 -H03		4	106	4 -E11
	8	586	7 -E09		2a	92	1 -G21		2c	174	2 -H07		4	130	4 -F11
	8	604	7 -F03		2a	106	1 -H11		2d	10	2 -J19		4	136	4 -F17
955174-8	8	268	6 -C11		2b	26	1 -J03		2d	22	2 -K07		4	140	4 -F21
955176-3	8	582	7 -E05		2c	88	2 -D17		4	76	4 -D05	955277-9	9	86	8 -D15
955177-1	8	290	6 -D09		2c	90	2 -D19		4	106	4 -E11		9	94	8 -D23
955224-1	8	122	5 -H17		3	56	3 -C09		4	124	4 -F05		9	114	8 -E19
955225-8	2c	144	2 -G01		5	34	4 -K11		4	128	4 -F09	955278-7	4	76	4 -D05
	2c	156	2 -G13	955270-4	2a	76	1 -G05		4	130	4 -F11		4	80	4 -D09
955226-6	8	602	7 -F01		2a	106	1 -H11		4	136	4 -F17		4	86	4 -D15
955230-8	2a	88	1 -G17		2d	4	2 -J13		4	140	4 -F21		4	92	4 -D21
955231-6	2c	54	2 -C07		2d	10	2 -J19		8	608	7 -F07		4	96	4 -E01
955243-1	3	62	3 -C15		2d	34	2 -K19		9	172	8 -H05		4	102	4 -E07
	3	238	3 -J23		4	24	4 -B01	955273-8	2a	112	1 -H17	955279-5	2a	30	1 -E07
	5	16	4 -J17		4	78	4 -D07		2b	16	1 -I17		4	130	4 -F11
955244-9	4	76	4 -D05		4	82	4 -D11		9	6	8 -A07		4	136	4 -F17
	4	82	4 -D11		4	108	4 -E13		9	16	8 -A17		4	140	4 -F21
	4	86	4 -D15		4	132	4 -F13	955274-6	2a	106	1 -H11		4	180	4 -H13
	4	106	4 -E11		4	138	4 -F19		2b	22	1 -I23	955282-9	2a	30	1 -E07
	4	154	4 -G11		4	142	4 -F23		2b	24	1 -J01	955283-7	2a	112	1 -H17
	4	156	4 -G13		5	4	4 -J05		2c	202	2 -I11	955285-2	2d	38	2 -K23
	4	158	4 -G15		5	6	4 -J07		2c	210	2 -I19	955286-0	2a	112	1 -H17
	4	162	4 -G19		5	8	4 -J09		2c	218	2 -J03	955289-4	4	6	4 -A07
	4	164	4 -G21		5	10	4 -J11		3	118	3 -E23	955291-0	4	162	4 -G19
	4	168	4 -H01		5	12	4 -J13		3	120	3 -F01	955293-6	4	4	4 -A05
	4	170	4 -H03		6	30	5 -B07		4	24	4 -B01		4	10	4 -A11
	9	42	8 -B19		8	588	7 -E11		4	76	4 -D05		4	14	4 -A15
955246-4	8	122	5 -H17	955271-2	2a	26	1 -E03		4	80	4 -D09		6	22	5 -A23
955247-2	4	158	4 -G15		2a	30	1 -E07		4	86	4 -D15		6	28	5 -B05
	4	162	4 -G19		2a	86	1 -G15		4	92	4 -D21		9	8	8 -A09
	4	168	4 -H01		2a	90	1 -G19		4	96	4 -E01		9	16	8 -A17



**VOLVO**Reservdelskatalog  
Parts Catalogue240 - 260 series  
1979 - 1984

Nummerregister										Numerical register										Grupp	Sida
																				Group	Page
1984-12																				10b	27
Artikel nr	Gr	Sida	Koord.	Artikel nr	Gr	Sida	Koord.	Artikel nr	Gr	Sida	Koord.	Artikel nr	Gr	Sida	Koord.	Artikel nr	Gr	Sida	Koord.		
Part No	Gr	Page	Grid	Part No	Gr	Page	Grid	Part No	Gr	Page	Grid	Part No	Gr	Page	Grid	Part No	Gr	Page	Grid		
955294-4	2a	106	1 -H11	955295-1	9	38	8 -B15	955311-6	3	50	3 -C03	955343-9	4	80	4 -D09						
	2c	28	2 -B05	955296-9	2a	10	1 -D11		3	54	3 -C07		4	86	4 -D15						
	2c	32	2 -B09		2a	60	1 -F13	955314-0	2c	92	2 -D21		4	92	4 -D21						
	2c	46	2 -B23		2c	62	2 -C15	955315-7	2c	212	2 -I21		4	96	4 -E01						
	2c	72	2 -D01		3	6	3 -A07		2c	216	2 -J01		4	102	4 -E07						
	2c	130	2 -F11		3	12	3 -A13		2c	218	2 -J03		4	106	4 -E11						
	2c	166	2 -G23		6	32	5 -B09		2c	220	2 -J05	955344-7	4	22	4 -A23						
	2c	172	2 -H05		6	36	5 -B13		2c	222	2 -J07		4	74	4 -D03						
	2c	176	2 -H09		6	44	5 -B21		5	30	4 -K07	955349-6	4	74	4 -D03						
	2c	192	2 -I01		6	52	5 -C05		6	22	5 -A23		4	196	4 -I05						
	2c	194	2 -I03	955297-7	2c	114	2 -E19		8	590	7 -E13	955351-2	3	22	3 -A23						
	2c	198	2 -I07		2c	172	2 -H05	955316-5	6	22	5 -A23	955352-0	3	8	3 -A09						
	2c	206	2 -I15		2c	196	2 -I05	955317-3	2c	206	2 -I15		3	14	3 -A15						
	2c	210	2 -I19		2c	198	2 -I07		6	22	5 -A23		3	22	3 -A23						
	2c	212	2 -I21		3	50	3 -C03		6	28	5 -B05		4	22	4 -A23						
	2c	218	2 -J03		3	54	3 -C07		9	60	8 -C13	955355-3	4	198	4 -I07						
	2d	22	2 -K07		3	244	3 -K05	955318-1	2c	206	2 -I15	955356-1	4	198	4 -I07						
	2d	26	2 -K11		6	22	5 -A23		4	86	4 -D15	955408-0	9	102	8 -E07						
	2d	30	2 -K15		6	28	5 -B05		4	92	4 -D21	955511-1	4	174	4 -H07						
	2d	34	2 -K19		9	36	8 -B13		4	96	4 -E01	955512-9	2d	22	2 -K07						
	2d	38	2 -K23		9	104	8 -E09		4	106	4 -E11	955514-5	2a	60	1 -F13						
	3	6	3 -A07	955298-5	2b	12	1 -I13		6	20	5 -A21	955522-8	8	582	7 -E05						
	3	18	3 -A19		2c	222	2 -J07		6	22	5 -A23		8	586	7 -E09						
	3	20	3 -A21		3	50	3 -C03		9	164	8 -G21	955534-3	9	36	8 -B13						
	4	8	4 -A09		3	54	3 -C07		9	166	8 -G23		9	38	8 -B15						
	4	132	4 -F13		3	58	3 -C11	955319-9	2a	12	1 -D13	955535-0	6	22	5 -A23						
	4	138	4 -F19		3	60	3 -C13		2c	62	2 -C15		9	38	8 -B15						
	4	142	4 -F23		4	128	4 -F09		4	76	4 -D05	955551-7	4	200	4 -I09						
	5	30	4 -K07		6	28	5 -B05		4	80	4 -D09	955638-2	4	58	4 -C11						
	6	40	5 -B17	955299-3	2c	222	2 -J07		4	86	4 -D15	955653-1	9	60	8 -C13						
	6	48	5 -C01		4	116	4 -E21		4	92	4 -D21	955654-9	9	60	8 -C13						
	8	252	6 -B19		4	124	4 -F05		4	96	4 -E01	955689-5	9	128	8 -F09						
	8	260	6 -C03		4	128	4 -F09		4	102	4 -E07		9	130	8 -F11						
	8	574	7 -D21		6	22	5 -A23		4	178	4 -H11		9	140	8 -F21						
	8	576	7 -D23		9	38	8 -B15		9	60	8 -C13	955691-1	9	124	8 -F05						
	9	124	8 -F05		9	44	8 -B21		9	22	1 -I23		9	130	8 -F11						
	9	130	8 -F11	955300-9	9	174	8 -H07	955320-7	4	22	4 -A23		9	136	8 -F17						
	9	134	8 -F15	955301-7	6	22	5 -A23		4	24	4 -B01		9	140	8 -F21						
	9	138	8 -F19	955302-5	9	84	8 -D13		4	30	4 -B07		9	142	8 -F23						
	9	142	8 -F23		9	92	8 -D21		4	72	4 -D01	955692-9	9	124	8 -F05						
9	164	8 -G21		9	102	8 -E07		4	74	4 -D03		9	128	8 -F09							
9	166	8 -G23		9	104	8 -E09	955322-3	2a	12	1 -D13		9	134	8 -F15							
955295-1	2a	10	1 -D11	955303-3	2a	72	1 -G01		2a	38	1 -E15		9	142	8 -F23						
	2a	50	1 -F03		2c	182	2 -H15	955323-1	4	44	4 -B21	955693-7	9	138	8 -F19						
	2a	60	1 -F13		2c	188	2 -H21		6	12	5 -A13	955694-5	9	134	8 -F15						
	2a	66	1 -F19		2c	192	2 -I01		4	22	4 -A23		9	138	8 -F19						
	2a	96	1 -H01		2c	194	2 -I03	955325-6	3	58	3 -C11	955699-4	8	588	7 -E11						
	2a	106	1 -H11		2c	196	2 -I05	955326-4	3	60	3 -C13		2c	94	2 -D23						
	2a	112	1 -H17		2c	200	2 -I09		4	22	4 -A23	955779-4	3	128	3 -F09						
	2c	114	2 -E19		2c	202	2 -I11		4	74	4 -D03		3	168	3 -H01						
	2c	166	2 -G23		2c	208	2 -I17		3	56	3 -C09		8	602	7 -F01						
	2c	172	2 -H05		2c	210	2 -I19		4	6	4 -A07		9	160	8 -G17						
	2c	182	2 -H15		2c	212	2 -I21		4	10	4 -A11	955780-2	2a	48	1 -F01						
	2c	186	2 -H19		2c	216	2 -J01		4	14	4 -A15		2a	52	1 -F05						
	2c	192	2 -I01		2c	218	2 -J03		4	40	4 -B17		2a	54	1 -F07						
	2c	194	2 -I03		2c	220	2 -J05		4	50	4 -C03		2a	86	1 -G15						
	2c	198	2 -I07		2c	222	2 -J07		5	28	4 -K05		2a	90	1 -G19						
	2c	202	2 -I11		3	58	3 -C11	955335-5	4	42	4 -B19		2b	26	1 -J03						
	4	52	4 -C05		3	60	3 -C13		4	48	4 -C01		2c	88	2 -D17						
	6	22	5 -A23	955304-1	2c	206	2 -I15		4	196	4 -I05	955337-1	2c	112	2 -E17						
	8	86	5 -G05		6	38	5 -B15	955340-5	4	114	4 -E19		2d	4	2 -J13						
	8	110	5 -H05		6	44	5 -B21		4	22	4 -A23	955342-1	2d	6	2 -J15						
	8	116	5 -H11		9	38	8 -B15		4	30	4 -B07		2d	8	2 -J17						
	8	148	5 -I19		9	44	8 -B21		4	86	4 -D15		2d	10	2 -J19						
	8	154	5 -J01	955306-6	2c	206	2 -I15		4	92	4 -D21		2d	12	2 -J21						
	8	160	5 -J07	955308-2	9	36	8 -B13		4	96	4 -E01		2d	14	2 -J23						
	8	164	5 -J11	955309-0	3	58	3 -C11		4	106	4 -E11		2d	20	2 -K05						
	8	568	7 -D15		3	60	3 -C13	955343-9	4	76	4 -D05		2d	36	2 -K21						

240 - 260 series  
1979 - 1984Reservdelskatalog  
Parts Catalogue**VOLVO**

Sida Page	Grupp Group	Nummerregister				Numerical register				1984-12					
28	10b														
Artikel nr Part No	Gr Gr	Sida Page	Koord. Grid	Artikel nr Part No	Gr Gr	Sida Page	Koord. Grid	Artikel nr Part No	Gr Gr	Sida Page	Koord. Grid	Artikel nr Part No	Gr Gr	Sida Page	Koord. Grid
955780-2	3	22	3 -A23	955782-8	2a	36	1 -E13	955783-6	8	164	5 -J11	955892-5	2d	22	2 -K07
	3	50	3 -C03		2a	44	1 -E21		8	166	5 -J13		3	32	3 -B09
	3	54	3 -C07		2a	50	1 -F03		9	36	8 -B13		3	56	3 -C09
	3	62	3 -C15		2a	52	1 -F05		9	60	8 -C13		3	58	3 -C11
	3	66	3 -C19		2a	56	1 -F09		9	120	8 -F01		3	60	3 -C13
	3	68	3 -C21		2a	108	1 -H13	955784-4	2c	62	2 -C15		3	118	3 -E23
	3	70	3 -C23		2c	8	2 -A09		3	8	3 -A09		3	120	3 -F01
	3	96	3 -E01		2c	14	2 -A15		3	14	3 -A15		3	238	3 -J23
	3	98	3 -E03		2c	20	2 -A21		3	22	3 -A23		6	42	5 -B19
	3	102	3 -E07		2c	182	2 -H15		8	600	7 -E23		8	342	6 -F13
	3	104	3 -E09		2c	186	2 -H19	955791-9	3	32	3 -B09		8	544	7 -C15
	3	128	3 -F09		2c	188	2 -H21	955800-8	2c	112	2 -E17		8	546	7 -C17
	3	134	3 -F15		2c	192	2 -I01		4	176	4 -H09		8	548	7 -C19
	3	136	3 -F17		2c	194	2 -I03	955803-2	2a	72	1 -G01		8	552	7 -C23
	3	140	3 -F21		2c	196	2 -I05		2c	46	2 -B23		8	584	7 -E07
	3	244	3 -K05		2c	198	2 -I07	955825-5	2d	26	2 -K11		9	106	8 -E11
	5	16	4 -J17		2c	200	2 -I09		2d	30	2 -K15		9	172	8 -H05
	5	34	4 -K11		2c	202	2 -I11		2d	34	2 -K19		9	176	8 -H09
	8	44	5 -E11		2c	206	2 -I15		4	210	4 -I19		9	178	8 -H11
	8	240	6 -B07		2c	208	2 -I17	955827-1	9	36	8 -B13	955893-3	2d	22	2 -K07
	8	558	7 -D05		2c	210	2 -I19	955844-6	2c	134	2 -F15		8	44	5 -E11
	8	578	7 -E01		2c	212	2 -I21		2c	138	2 -F19		8	106	5 -H01
	9	94	8 -D23		2c	214	2 -I23		2c	142	2 -F23		8	108	5 -H03
	9	96	8 -E01		2c	216	2 -J01		2c	148	2 -G05		8	112	5 -H07
	9	120	8 -F01		2c	218	2 -J03		2c	152	2 -G09		8	118	5 -H13
955781-0	2a	40	1 -E17		2c	220	2 -J05		3	172	3 -H05		8	580	7 -E03
	2a	96	1 -H01		2c	222	2 -J07		3	176	3 -H09		8	608	7 -F07
	2b	4	1 -I05		2d	26	2 -K11	955846-1	2c	74	2 -D03	955894-1	2a	44	1 -E21
	2c	28	2 -B05		2d	30	2 -K15		2c	76	2 -D05		2a	50	1 -F03
	2c	32	2 -B09		2d	34	2 -K19		4	26	4 -B03		2a	52	1 -F05
	2c	72	2 -D01		2d	38	2 -K23		4	60	4 -C13		2a	56	1 -F09
	2c	112	2 -E17		3	8	3 -A09	955847-9	4	590	7 -E13		2a	96	1 -H01
	2c	128	2 -F09		3	16	3 -A17	955849-5	8	6	4 -A07		2a	106	1 -H11
	2c	146	2 -G03		3	20	3 -A21	955871-9	4	50	1 -F03		2a	108	1 -H13
	2c	158	2 -G15		3	28	3 -B05	955890-9	2a	56	1 -F09		2c	20	2 -A21
	2c	178	2 -H11		3	50	3 -C03		2a	90	1 -G19		2c	62	2 -C15
	3	28	3 -B05		3	54	3 -C07	955891-7	2a	90	1 -G19		2c	114	2 -E19
	3	32	3 -B09		3	56	3 -C09		2c	32	2 -B09		2c	172	2 -H05
	3	50	3 -C03		3	58	3 -C11		2c	54	2 -C07		2c	196	2 -I05
	3	54	3 -C07		3	60	3 -C13		2c	134	2 -F15		2c	200	2 -I09
	3	56	3 -C09		3	112	3 -E17		2c	136	2 -F17		2c	206	2 -I15
	3	58	3 -C11		3	116	3 -E21		2c	140	2 -F21		2c	208	2 -I17
	3	60	3 -C13		3	244	3 -K05		3	62	3 -C15		2d	20	2 -K05
	3	108	3 -E13		4	8	4 -A09		3	66	3 -C19		2d	22	2 -K07
	3	112	3 -E17		4	10	4 -A11		8	600	7 -E23		2d	28	2 -K13
	3	114	3 -E19		4	12	4 -A13		8	602	7 -F01		2d	32	2 -K17
	3	118	3 -E23		4	14	4 -A15		9	162	8 -G19		2d	36	2 -K21
	3	120	3 -F01		4	24	4 -B01	955892-5	2a	12	1 -D13		2d	38	2 -K23
	3	128	3 -F09		4	176	4 -H09		2a	30	1 -E07		3	58	3 -C11
	3	132	3 -F13		5	16	4 -J17		2a	56	1 -F09		3	60	3 -C13
	3	138	3 -F19		6	22	5 -A23		2a	76	1 -G05		3	244	3 -K05
	3	240	3 -K01		6	28	5 -B05		2a	92	1 -G21		4	36	4 -B13
	8	44	5 -E11		9	36	8 -B13		2a	106	1 -H11		4	42	4 -B19
	8	126	5 -H21		9	38	8 -B15		2b	4	1 -I05		4	176	4 -H09
	8	152	5 -I23		9	44	8 -B21		2c	28	2 -B05		5	30	4 -K07
	8	158	5 -J05		9	104	8 -E09		2c	52	2 -C05		6	4	5 -A05
	8	342	6 -F13		9	164	8 -G21		2c	58	2 -C11		6	10	5 -A11
	8	586	7 -E09		9	166	8 -G23		2c	72	2 -D01		6	50	5 -C03
	9	6	8 -A07		9	174	8 -H07		2c	168	2 -H01		8	86	5 -G05
	9	16	8 -A17	955783-6	2a	30	1 -E07		2c	170	2 -H03		8	102	5 -G21
	9	90	8 -D19		2a	82	1 -G11		2c	174	2 -H07		8	148	5 -I19
	9	106	8 -E11		2c	206	2 -I15		2c	202	2 -I11		8	154	5 -J01
	9	120	8 -F01		3	22	3 -A23		2c	218	2 -J03		8	160	5 -J07
	9	168	8 -H01		3	32	3 -B09		2d	4	2 -J13		8	162	5 -J09
	9	172	8 -H05		8	148	5 -I19		2d	6	2 -J15		8	164	5 -J11
	9	174	8 -H07		8	154	5 -J01		2d	8	2 -J17		8	252	6 -B19
	9	176	8 -H09		8	160	5 -J07		2d	14	2 -J23		8	574	7 -D21
	9	178	8 -H11		8	162	5 -J09		2d	18	2 -K03		8	576	7 -D23

Nummerregister												Numerical register												Grupp Group			Sida Page		
1984-12																								10b			29		
Artikel nr Part No	Gr Gr	Sida Page	Koord. Grid	Artikel nr Part No	Gr Gr	Sida Page	Koord. Grid	Artikel nr Part No	Gr Gr	Sida Page	Koord. Grid	Artikel nr Part No	Gr Gr	Sida Page	Koord. Grid	Artikel nr Part No	Gr Gr	Sida Page	Koord. Grid	Artikel nr Part No	Gr Gr	Sida Page	Koord. Grid						
955894-1	8	608	7 -F07	955946-9	9	138	8 -F19	956059-0	9	100	8 -E05	956093-9	8	588	7 -E11														
	9	84	8 -D13	955947-7	3	238	3 -J23		9	108	8 -E13	956094-7	8	112	5 -H07														
	9	92	8 -D21		9	20	8 -A21		9	112	8 -E17		8	118	5 -H13														
	9	102	8 -E07	955948-5	3	80	3 -D09	956060-8	3	144	3 -G01		8	260	6 -C03														
	9	104	8 -E09		3	108	3 -E13		3	152	3 -G09		9	106	8 -E11														
	9	174	8 -H07		3	112	3 -E17		8	110	5 -H05	956096-2	8	112	5 -H07														
955896-6	8	44	5 -E11		3	114	3 -E19		8	244	6 -B11		8	118	5 -H13														
	8	604	7 -F03		3	118	3 -E23		8	250	6 -B17		8	580	7 -E03														
	9	146	8 -G03		3	120	3 -F01		8	290	6 -D09		8	584	7 -E07														
	9	150	8 -G07		3	238	3 -J23		9	28	8 -B05	956097-0	8	584	7 -E07														
	9	152	8 -G09		8	112	5 -H07		9	120	8 -F01		9	172	8 -H05														
955897-4	4	196	4 -I05		8	118	5 -H13	956061-6	2c	134	2 -F15		9	176	8 -H09														
	4	198	4 -I07		8	128	5 -H23		2c	138	2 -F19		9	178	8 -H11														
	6	8	5 -A09		8	342	6 -F13		2c	142	2 -F23	956098-8	2d	18	2 -K03														
	6	10	5 -A11		8	588	7 -E11		3	128	3 -F09		9	174	8 -H07														
955899-0	8	148	5 -I19		9	6	8 -A07		9	88	8 -D17	956100-2	2c	100	2 -E05														
	8	154	5 -J01		9	84	8 -D13		9	90	8 -D19	956110-1	8	86	5 -G05														
	9	164	8 -G21		9	86	8 -D15		9	96	8 -E01		8	110	5 -H05														
	9	166	8 -G23		9	90	8 -D19		9	98	8 -E03		8	116	5 -H11														
955900-6	4	30	4 -B07		9	94	8 -D23		9	108	8 -E13	956111-9	4	196	4 -I05														
	6	10	5 -A11		9	100	8 -E05	956064-0	9	122	8 -F03	956113-5	8	580	7 -E03														
955917-0	2c	134	2 -F15		9	102	8 -E07	956066-5	3	72	3 -D01	956130-9	3	32	3 -B09														
	2c	136	2 -F17		9	104	8 -E09		3	100	3 -E05	956149-9	8	112	5 -H07														
	2c	140	2 -F21		9	106	8 -E11	956074-9	2c	148	2 -G05		8	118	5 -H13														
	3	62	3 -C15		9	112	8 -E17		2c	152	2 -G09	956162-2	2a	52	1 -F05														
955918-8	2c	110	2 -E15		9	114	8 -E19	956075-6	3	146	3 -G03	956163-0	9	88	8 -D17														
	2c	144	2 -G01	955949-3	3	238	3 -J23		3	152	3 -G09		9	108	8 -E13														
	2c	156	2 -G13		8	246	6 -B13		3	154	3 -G11	956165-5	8	122	5 -H17														
	3	62	3 -C15		8	250	6 -B17		4	174	4 -H07	956190-3	8	124	5 -H19														
	3	66	3 -C19		8	582	7 -E05		8	44	5 -E11	956203-4	4	110	4 -E15														
955919-6	3	28	3 -B05		8	586	7 -E09		8	94	5 -G13		8	580	7 -E03														
955920-4	4	26	4 -B03		9	104	8 -E09		8	102	5 -G21		8	586	7 -E09														
	4	58	4 -C11		9	168	8 -H01		8	252	6 -B19	956204-2	2a	112	1 -H17														
	4	62	4 -C15	955963-4	3	128	3 -F09	956076-4	3	238	3 -J23	956205-9	9	12	8 -A13														
955921-2	3	28	3 -B05	955972-5	2a	44	1 -E21		5	26	4 -K03	(956207)	8	582	7 -E05														
	3	32	3 -B09		2a	62	1 -F15		8	110	5 -H05	956224-0	3	144	3 -G01														
	4	60	4 -C13		2a	92	1 -G21		8	116	5 -H11		3	152	3 -G09														
955922-0	3	32	3 -B09		2a	112	1 -H17		8	264	6 -C07	956271-1	8	122	5 -H17														
955923-8	2c	62	2 -C15	955978-2	4	174	4 -H07		8	586	7 -E09	956272-9	8	122	5 -H17														
955945-1	3	128	3 -F09	955982-4	9	88	8 -D17		8	610	7 -F09	956273-7	3	94	3 -D23														
	8	110	5 -H05		9	96	8 -E01	956078-0	8	98	5 -G17	956312-3	8	180	5 -K03														
	8	290	6 -D09		9	108	8 -E13		8	104	5 -G23		8	184	5 -K07														
	9	88	8 -D17	955983-2	9	88	8 -D17		8	118	5 -H13		8	196	5 -K19														
	9	90	8 -D19		9	94	8 -D23	956079-8	5	34	4 -K11		8	206	5 -L05														
	9	96	8 -E01		9	96	8 -E01	956080-6	5	34	4 -K11		8	216	6 -A07														
	9	98	8 -E03		9	108	8 -E13	956082-2	3	244	3 -K05		8	224	6 -A15														
	9	100	8 -E05		9	110	8 -E15	956083-0	2c	88	2 -D17	956317-2	8	588	7 -E11														
	9	108	8 -E13	955985-7	9	88	8 -D17		2c	90	2 -D19	956335-4	8	586	7 -E09														
	9	110	8 -E15	956000-4	2c	20	2 -A21		8	558	7 -D05	956894-0	2c	122	2 -F03														
	9	112	8 -E17	956014-5	2a	14	1 -D15	956090-5	2c	42	2 -B19	956926-0	3	242	3 -K03														
	9	160	8 -G17		2a	68	1 -F21		3	244	3 -K05	956929-4	3	246	3 -K07														
955946-9	2c	8	2 -A09	(956015)	2a	70	1 -F23		8	252	6 -B19	956930-2	3	134	3 -F15														
	2c	132	2 -F13	956015-2	2a	70	1 -F23	956091-3	8	88	5 -G07		3	136	3 -F17														
	2c	136	2 -F17	956017-8	2a	14	1 -D15		8	100	5 -G19		3	140	3 -F21														
	2c	140	2 -F21	956018-6	2a	14	1 -D15		8	110	5 -H05		3	246	3 -K07														
	3	102	3 -E07	956019-4	2a	70	1 -F23		8	116	5 -H11	956946-8	3	242	3 -K03														
	3	128	3 -F09	(956020)	2a	70	1 -F23		8	116	5 -H11		9	118	8 -E23														
	3	134	3 -F15	956021-0	2a	14	1 -D15		8	610	7 -F09		9	130	8 -F11														
	3	136	3 -F17	956022-8	2a	14	1 -D15	956092-1	2c	42	2 -B19		9	140	8 -F21														
	3	238	3 -J23		2a	70	1 -F23		8	106	5 -H01	(956953)	3	8	3 -A09														
	3	244	3 -K05	956023-6	2a	70	1 -F23		8	114	5 -H09		3	14	3 -A15														
	8	94	5 -G13	(956026)	2a	70	1 -F23		8	120	5 -H15	(956954)	3	242	3 -K03														
	8	102	5 -G21	(956027)	2a	70	1 -F23		8	252	6 -B19	(956955)	3	242	3 -K03														
	8	108	5 -H03	956028-5	2a	70	1 -F23		8	258	6 -C01	956956-7	3	242	3 -K03														
	9	86	8 -D15	956045-9	3	176	3 -H09		8	260	6 -C03		9	30	8 -B07														
	9	94	8 -D23	956058-2	3	32	3 -B09		9	90	8 -D19		9	40	8 -B17														
	9	112	8 -E17	956059-0	3	28	3 -B05		9	176	8 -H09		9	46	8 -B23														
	9	128	8 -F09		9	88	8 -D17		9	178	8 -H11		9	52	8 -C05														



240 - 260 series  
1979 - 1984Reservdelskatalog  
Parts Catalogue**VOLVO**

Sida Page	Grupp Group	Nummerregister				Numerical register				1984-12					
30	10b														
Artikel nr Part No	Gr Gr	Sida Page	Koord. Grid	Artikel nr Part No	Gr Gr	Sida Page	Koord. Grid	Artikel nr Part No	Gr Gr	Sida Page	Koord. Grid	Artikel nr Part No	Gr Gr	Sida Page	Koord. Grid
956956-7	9	118	8-E23	958213-1	3	234	3-J19	958354-3	2b	16	1-I17	960139-4	2b	26	1-J03
956959-1	3	242	3-K03	(958214)	3	234	3-J19	958359-2	2b	14	1-I15		2c	28	2-B05
956969-0	2c	126	2-F07	958215-6	3	234	3-J19	958360-0	2b	14	1-I15		2c	32	2-B09
	2c	130	2-F11		3	244	3-K05	(958487)	9	36	8-B13		2c	48	2-C01
956970-8	2a	64	1-F17	(958216)	3	132	3-F13	(958489)	9	38	8-B15		2c	56	2-C09
	2c	116	2-E21		3	242	3-K03	(958493)	9	36	8-B13		2c	178	2-H11
	2c	118	2-E23		9	32	8-B09	(958504)	9	36	8-B13		2c	210	2-I19
	2c	120	2-F01	(958217)	3	134	3-F15	(958506)	9	60	8-C13		2d	18	2-K03
	2c	122	2-F03		3	242	3-K03	959046-4	3	8	3-A09		2d	30	2-K15
	2c	124	2-F05	958220-6	3	242	3-K03		3	14	3-A15		3	50	3-C03
	2c	126	2-F07	(958221)	3	242	3-K03	959057-1	8	536	7-C07		3	54	3-C07
956983-1	2c	126	2-F07	(958223)	3	136	3-F17		8	540	7-C11		3	56	3-C09
	2c	130	2-F11	958229-7	9	164	8-G21	959058-9	8	290	6-D09		3	58	3-C11
956984-9	2a	64	1-F17		9	166	8-G23	959083-7	2d	20	2-K05		3	60	3-C13
	2c	116	2-E21	958236-2	2c	180	2-H13	959088-6	2d	14	2-J23		3	88	3-D17
	2c	118	2-E23		3	52	3-C05	959090-2	8	110	5-H05		3	96	3-E01
	2c	120	2-F01		3	56	3-C09		8	116	5-H11		3	118	3-E23
	2c	122	2-F03		3	58	3-C11	959093-6	2d	14	2-J23		3	120	3-F01
	2c	124	2-F05		3	60	3-C13	959095-1	8	110	5-H05		3	128	3-F09
	2c	126	2-F07		3	118	3-E23		8	116	5-H11		3	132	3-F13
957018-5	2c	28	2-B05		3	122	3-F03	959175-1	9	88	8-D17		3	240	3-K01
	2c	32	2-B09		3	124	3-F05		9	96	8-E01		8	106	5-H01
957019-3	2c	116	2-E21		3	160	3-G17		9	108	8-E13		8	114	5-H09
	2c	118	2-E23		3	238	3-J23	959189-2	2a	54	1-F07		8	120	5-H15
	2c	120	2-F01		3	244	3-K05	959190-0	2a	48	1-F01		8	152	5-I23
	2c	122	2-F03		8	44	5-E11		2a	52	1-F05		8	158	5-J05
	2c	124	2-F05		8	56	5-E23	959191-8	2a	54	1-F07		8	588	7-E11
	2c	126	2-F07		8	60	5-F03	959195-9	9	86	8-D15		9	6	8-A07
(957069)	2c	126	2-F07		8	148	5-I19	959207-2	2c	22	2-A23		9	14	8-A15
957178-7	2c	22	2-A23		8	154	5-J01		2c	54	2-C07		9	122	8-F03
	2c	30	2-B07		8	160	5-J07	959209-8	2c	52	2-C05	960140-2	2d	22	2-K07
	2c	38	2-B15		8	164	5-J11	959214-8	2c	50	2-C03		4	180	4-H13
	4	24	4-B01		9	32	8-B09	959219-7	2c	166	2-G23		5	14	4-J15
	4	36	4-B13		9	34	8-B11		8	240	6-B07		8	112	5-H07
957179-5	2a	64	1-F17		9	42	8-B19		8	246	6-B13		8	118	5-H13
957181-1	2a	112	1-H17		9	48	8-C01		8	250	6-B17		8	126	5-H21
	4	24	4-B01		9	58	8-C11	959220-5	2c	42	2-B19		8	586	7-E09
	4	36	4-B13		9	122	8-F03		2c	166	2-G23	960141-0	2a	60	1-F13
	4	42	4-B19	958238-8	9	126	8-F07		4	4	4-A05		2c	72	2-D01
	4	200	4-I09		9	130	8-F11		4	10	4-A11		2c	176	2-H09
	4	202	4-I11		9	136	8-F17		4	14	4-A15		2c	182	2-H15
957213-2	3	236	3-J21		9	140	8-F21		6	50	5-C03		2c	186	2-H19
958201-6	3	246	3-K07	958239-6	8	544	7-C15	959222-1	2a	102	1-H07		2c	192	2-I01
958202-4	3	242	3-K03		9	6	8-A07	959224-7	4	24	4-B01		2c	194	2-I03
(958203)	3	132	3-F13		9	14	8-A15	959230-4	2a	96	1-H01		2c	198	2-I07
	3	242	3-K03	958240-4	8	546	7-C17	959231-2	2a	44	1-E21		2c	202	2-I11
	9	128	8-F09		8	552	7-C23		2a	56	1-F09		2c	210	2-I19
	9	138	8-F19	958242-0	8	544	7-C15	959235-3	9	120	8-F01		2c	212	2-I21
(958204)	3	134	3-F15		8	600	7-E23	959240-3	2a	96	1-H01		2c	216	2-J01
	3	140	3-F21	958244-6	2b	8	1-I09	959241-1	8	588	7-E11		2c	218	2-J03
958207-3	3	102	3-E07		2b	14	1-I15	960136-0	2d	26	2-K11		2c	220	2-J05
	3	132	3-F13		2b	18	1-I19		9	14	8-A15		2c	222	2-J07
	3	134	3-F15		2c	78	2-D07	960137-8	9	160	8-G17		2d	22	2-K07
	3	140	3-F21		2c	80	2-D09	960138-6	2b	8	1-I09		3	6	3-A07
	3	234	3-J19		2c	98	2-E03		2b	14	1-I15		3	12	3-A13
	9	24	8-B01		3	12	3-A13		2b	18	1-I19		3	58	3-C11
958208-1	3	132	3-F13		3	18	3-A19		3	98	3-E03		3	60	3-C13
	3	234	3-J19		3	124	3-F05		9	6	8-A07		3	152	3-G09
	9	24	8-B01		3	160	3-G17		9	14	8-A15		3	244	3-K05
	9	32	8-B09		3	162	3-G19		9	16	8-A17		6	20	5-A21
958210-7	3	234	3-J19		3	238	3-J23		9	82	8-D11		6	22	5-A23
	3	244	3-K05		6	30	5-B07		9	122	8-F03		8	86	5-G05
958212-3	3	234	3-J19		9	112	8-E17		9	126	8-F07		8	110	5-H05
	9	128	8-F09	958246-1	8	88	5-G07		9	130	8-F11		8	112	5-H07
	9	130	8-F11		8	100	5-G19		9	136	8-F17		8	116	5-H11
	9	138	8-F19	958297-4	3	234	3-J19		9	140	8-F21		8	118	5-H13
	9	140	8-F21	(958302)	2b	16	1-I17	960139-4	2a	64	1-F17		8	288	6-D07
	9	142	8-F23	958352-7	2b	4	1-I05		2a	112	1-H17		8	590	7-E13

1984-12												Grupp Group	Sida Page		
Nummerregister				Numerical register				10b				31			
Artikel nr Part No	Gr Gr	Sida Page	Koord. Grid	Artikel nr Part No	Gr Gr	Sida Page	Koord. Grid	Artikel nr Part No	Gr Gr	Sida Page	Koord. Grid	Artikel nr Part No	Gr Gr	Sida Page	Koord. Grid
960141-0	9	36	8 -B13	960863-9	2a	68	1 -F21	963370-2	3	74	3 -D03	965395-7	2b	14	1 -I15
	9	38	8 -B15		2b	8	1 -I09		3	80	3 -D09		2b	18	1 -I19
960143-6	2c	206	2 -I15		2b	14	1 -I15	963374-4	3	234	3 -J19		2c	174	2 -H07
	8	148	5 -I19		2b	18	1 -I19	963564-0	2c	72	2 -D01		2d	26	2 -K11
	8	154	5 -J01		2c	82	2 -D11		2c	176	2 -H09		2d	30	2 -K15
	8	160	5 -J07		2c	84	2 -D13	963578-0	2c	206	2 -I15		2d	34	2 -K19
	8	162	5 -J09		5	34	4 -K11	963921-2	6	52	5 -C05		2d	38	2 -K23
	8	164	5 -J11		8	268	6 -C11	963929-5	9	154	8 -G11		8	56	5 -E23
	8	166	5 -J13	960865-4	8	268	6 -C11	964166-3	9	88	8 -D17		8	60	5 -F03
	8	574	7 -D21	960866-2	3	238	3 -J23		9	110	8 -E15		8	64	5 -F07
960144-4	6	8	5 -A09	960872-0	9	106	8 -E11	964167-1	9	42	8 -B19		8	68	5 -F11
	8	590	7 -E13	961235-9	2c	32	2 -B09		9	106	8 -E11		9	14	8 -A15
960146-9	8	600	7 -E23	961311-8	8	232	6 -A23		9	108	8 -E13		9	32	8 -B09
960147-7	3	18	3 -A19	961656-6	9	6	8 -A07	964196-0	9	100	8 -E05		9	40	8 -B17
960148-5	2a	14	1 -D15		9	14	8 -A15		9	112	8 -E17		9	48	8 -C01
	2a	68	1 -F21		9	84	8 -D13	964197-8	3	234	3 -J19		9	52	8 -C05
	2a	96	1 -H01	961970-1	2a	30	1 -E07	964212-5	3	86	3 -D15		9	56	8 -C09
	2c	62	2 -C15	961977-6	6	32	5 -B09		3	90	3 -D19	965396-5	2c	168	2 -H01
	2c	92	2 -D21		6	34	5 -B11		10a	46	8 -J11		2c	170	2 -H03
	3	134	3 -F15		6	38	5 -B15	964843-7	4	10	4 -A11		8	106	5 -H01
	3	136	3 -F17		6	42	5 -B19		4	14	4 -A15	965477-3	8	604	7 -F03
	3	140	3 -F21		6	44	5 -B21	964844-5	5	28	4 -K05	965483-1	8	98	5 -G17
	4	50	4 -C03		6	46	5 -B23	965168-8	8	152	5 -I23		8	104	5 -G23
	4	52	4 -C05		6	48	5 -C01		8	158	5 -J05		8	108	5 -H03
	4	54	4 -C07		6	52	5 -C05		9	82	8 -D11		8	118	5 -H13
	4	72	4 -D01		9	164	8 -G21	965175-3	2a	64	1 -F17	965593-7	8	602	7 -F01
	4	74	4 -D03		9	166	8 -G23		2b	26	1 -J03	965822-0	3	242	3 -K03
	5	30	4 -K07	962052-7	9	154	8 -G11		2c	32	2 -B09		9	118	8 -E23
	6	8	5 -A09	962658-1	3	56	3 -C09		2d	8	2 -J17	965826-1	3	86	3 -D15
	6	20	5 -A21	962911-4	8	148	5 -I19		2d	18	2 -K03		3	90	3 -D19
	6	28	5 -B05		8	154	5 -J01		3	108	3 -E13		3	96	3 -E01
	9	60	8 -C13		8	160	5 -J07		3	112	3 -E17		3	98	3 -E03
	9	120	8 -F01		8	162	5 -J09		3	114	3 -E19		3	100	3 -E05
	9	164	8 -G21		8	164	5 -J11		4	180	4 -H13		3	104	3 -E09
	9	166	8 -G23		8	166	5 -J13		8	106	5 -H01		10a	46	8 -J11
960162-6	2a	92	1 -G21	962916-3	4	196	4 -I05	965179-5	2a	44	1 -E21	965828-7	3	86	3 -D15
	2a	112	1 -H17	963103-7	9	120	8 -F01		2a	56	1 -F09		3	96	3 -E01
960237-6	2c	178	2 -H11		9	122	8 -F03		2c	196	2 -I05		3	98	3 -E03
(960284)	6	22	5 -A23	963105-2	4	6	4 -A07	965183-7	2a	44	1 -E21		3	100	3 -E05
(960285)	6	28	5 -B05		5	30	4 -K07		2a	56	1 -F09		3	104	3 -E09
(960296)	2b	16	1 -I17		8	608	7 -F07	965185-2	4	24	4 -B01		10a	46	8 -J11
(960327)	2b	4	1 -I05	(963106)	2d	22	2 -K07		4	30	4 -B07	965829-5	3	90	3 -D19
(960459)	9	44	8 -B21	963106-0	2a	48	1 -F01		9	44	8 -B21		3	104	3 -E09
960630-2	4	24	4 -B01		2a	52	1 -F05	965213-2	2a	30	1 -E07	965830-3	3	100	3 -E05
	4	36	4 -B13		2a	54	1 -F07	965216-5	2a	30	1 -E07	965831-1	3	100	3 -E05
960631-0	2a	44	1 -E21		3	50	3 -C03		8	602	7 -F01		3	104	3 -E09
	2a	58	1 -F11		3	54	3 -C07	965268-6	3	180	3 -H13		10a	46	8 -J11
960632-8	2a	58	1 -F11		5	14	4 -J15		8	262	6 -C05	966154-7	3	234	3 -J19
	2a	68	1 -F21		8	152	5 -I23		8	264	6 -C07	966155-4	3	234	3 -J19
	2c	24	2 -B01		8	158	5 -J05	965275-1	8	544	7 -C15		8	118	5 -H13
	2c	30	2 -B07	963107-8	2a	14	1 -D15		8	552	7 -C23	966237-0	3	112	3 -E17
	2c	198	2 -I07		2a	68	1 -F21	965287-6	8	180	5 -K03		3	114	3 -E19
	4	24	4 -B01		2a	96	1 -H01		8	196	5 -K19	966273-5	3	114	3 -E19
	4	36	4 -B13		3	56	3 -C09	965320-5	3	88	3 -D17	966326-1	3	180	3 -H13
	4	42	4 -B19		4	198	4 -I07	965324-7	3	84	3 -D13	966329-5	3	232	3 -J17
	4	202	4 -I11		5	16	4 -J17	965354-4	2c	80	2 -D09	966330-3	3	232	3 -J17
960862-1	2c	28	2 -B05		6	12	5 -A13		2c	86	2 -D15	966334-5	3	244	3 -K05
	2c	32	2 -B09	963111-0	9	164	8 -G21		3	168	3 -H01	966335-2	3	104	3 -E09
	2c	62	2 -C15		9	166	8 -G23		3	232	3 -J17	966656-1	2b	20	1 -I21
	2c	82	2 -D11	963121-9	6	10	5 -A11		8	130	5 -I01		2c	44	2 -B21
	2c	84	2 -D13	963187-0	3	74	3 -D03	965391-6	2c	176	2 -H09	966662-9	3	234	3 -J19
	2d	22	2 -K07		3	78	3 -D07	965393-2	3	82	3 -D11		3	236	3 -J21
	3	120	3 -F01		3	80	3 -D09		3	90	3 -D19	966664-5	3	234	3 -J19
	3	238	3 -J23		3	82	3 -D11	965394-0	3	232	3 -J17		3	236	3 -J21
	4	68	4 -C21		10a	46	8 -J11		9	32	8 -B09	(966666)	3	234	3 -J19
	9	32	8 -B09	963248-0	4	200	4 -I09		9	40	8 -B17	966666-0	3	236	3 -J21
	9	40	8 -B17	963265-4	6	10	5 -A11		9	48	8 -C01	966723-9	9	8	8 -A09
	9	46	8 -B23	963296-9	2a	26	1 -E03	965395-7	2b	8	1 -I09		9	16	8 -A17

240 - 260 series  
1979 - 1984

Reservdelskatalog  
Parts Catalogue

**VOLVO**

Sida Page	Grupp Group	Nummerregister				Numerical register				1984-12					
32	10b														
Artikel nr Part No	Gr Gr	Sida Page	Koord. Grid	Artikel nr Part No	Gr Gr	Sida Page	Koord. Grid	Artikel nr Part No	Gr Gr	Sida Page	Koord. Grid	Artikel nr Part No	Gr Gr	Sida Page	Koord. Grid
966733-8	2c	38	2 -B15	1128621-8	8	14	5 -D05	1128862-8	2d	30	2 -K15	1129205-9	8	20	5 -D11
966802-1	2c	38	2 -B15	1128622-6	8	14	5 -D05		2d	34	2 -K19	1129206-7	8	22	5 -D13
966810-4	4	48	4 -C01	(1128623)	8	14	5 -D05		2d	38	2 -K23	1129207-5	8	20	5 -D11
966812-0	3	234	3 -J19	1128624-2	8	14	5 -D05	1128866-9	9	160	8 -G17	1129208-3	8	20	5 -D11
966813-8	3	234	3 -J19	1128625-9	8	14	5 -D05	1128867-7	6	16	5 -A17	1129209-1	8	22	5 -D13
966825-2	2c	32	2 -B09	1128654-9	8	150	5 -I21	(1128877)	3	244	3 -K05	1129210-9	8	20	5 -D11
	2c	96	2 -E01		8	156	5 -J03	1128898-2	9	170	8 -H03	1129211-7	8	20	5 -D11
966831-0	2b	20	1 -I21	1128685-3	9	172	8 -H05	1129002-0	9	60	8 -C13	1129250-5	8	244	6 -B11
(966872)	3	236	3 -J21	1128686-1	9	172	8 -H05	1129007-9	9	20	8 -A21		8	248	6 -B15
966898-9	2b	16	1 -I17	1128690-3	9	160	8 -G17	(1129012)	2c	92	2 -D21	1129251-3	8	244	6 -B11
966905-2	6	24	5 -B01	1128693-7	9	160	8 -G17	1129013-7	9	30	8 -B07		8	248	6 -B15
966909-4	6	22	5 -A23	1128703-4	9	156	8 -G13	1129014-5	9	30	8 -B07	1129252-1	8	244	6 -B11
966911-0	6	28	5 -B05	(1128705)	9	160	8 -G17	1129015-2	9	46	8 -B23		8	248	6 -B15
966923-5	2b	16	1 -I17	1128720-8	8	588	7 -E11	1129016-0	9	46	8 -B23	1129253-9	8	244	6 -B11
966964-9	2b	4	1 -I05	1128724-0	2d	26	2 -K11	1129017-8	9	38	8 -B15		8	248	6 -B15
967102-5	9	44	8 -B21	1128725-7	2d	26	2 -K11	1129021-0	6	16	5 -A17	1129254-7	8	244	6 -B11
967103-3	9	36	8 -B13	1128730-7	6	16	5 -A17	1129022-8	3	244	3 -K05		8	248	6 -B15
967107-4	9	38	8 -B15	1128734-9	9	122	8 -F03	1129031-9	6	16	5 -A17	1129255-4	8	244	6 -B11
967113-2	6	24	5 -B01	1128735-6	9	160	8 -G17	1129032-7	9	160	8 -G17		8	248	6 -B15
	9	36	8 -B13	1128736-4	8	34	5 -E01	(1129033)	9	160	8 -G17	1129273-7	6	16	5 -A17
967114-0	6	24	5 -B01	1128740-6	8	606	7 -F05	1129034-3	9	164	8 -G21		10a	68	8 -K09
	9	36	8 -B13	1128741-4	8	160	5 -J07	1129035-0	8	600	7 -E23	1129282-8	9	168	8 -H01
967133-0	9	36	8 -B13		8	164	5 -J11	1129037-6	8	600	7 -E23	1129287-7	9	120	8 -F01
967137-1	9	60	8 -C13		8	234	6 -B01	1129050-9	8	558	7 -D05	1129290-1	9	120	8 -F01
967411-0	8	86	5 -G05	1128742-2	8	148	5 -I19	1129051-7	8	558	7 -D05	1129291-9	9	120	8 -F01
967570-3	3	234	3 -J19		8	234	6 -B01	1129059-0	8	600	7 -E23	1129292-7	9	120	8 -F01
	3	236	3 -J21	1128743-0	8	154	5 -J01	1129060-8	8	600	7 -E23	1129293-5	9	120	8 -F01
967657-8	2c	170	2 -H03		8	234	6 -B01	1129061-6	8	600	7 -E23	1129295-0	9	120	8 -F01
967765-9	2b	20	1 -I21	1128746-3	3	244	3 -K05	1129062-4	8	600	7 -E23	1129296-8	9	120	8 -F01
967770-9	2c	96	2 -E01		10a	42	8 -J07	1129063-2	9	30	8 -B07	1129305-7	3	250	3 -K11
967819-4	3	86	3 -D15	1128757-0	8	240	6 -B07	1129064-0	9	30	8 -B07	1129310-7	3	184	3 -H17
	3	90	3 -D19	1128770-3	8	16	5 -D07	1129065-7	9	46	8 -B23	1129311-5	3	182	3 -H15
967830-1	2a	56	1 -F09	1128771-1	8	16	5 -D07	1129070-7	2b	22	1 -I23	1129312-3	3	182	3 -H15
967928-3	2a	44	1 -E21	1128772-9	8	28	5 -D19	1129071-5	8	558	7 -D05	1129314-9	3	182	3 -H15
968001-8	3	184	3 -H17	1128773-7	8	16	5 -D07	1129072-3	8	558	7 -D05	1129315-6	3	184	3 -H17
1128272-0	3	250	3 -K11	1128774-5	8	16	5 -D07	1129074-9	8	600	7 -E23	1129316-4	3	182	3 -H15
1128282-9	9	160	8 -G17		8	28	5 -D19	1129079-8	8	604	7 -F03	1129317-2	8	108	5 -H03
1128304-1	8	600	7 -E23	1128776-0	8	16	5 -D07	1129091-3	8	604	7 -F03	1129335-4	3	186	3 -H19
1128312-4	9	156	8 -G13	1128777-8	8	16	5 -D07	1129092-1	8	600	7 -E23	1129336-2	3	186	3 -H19
1128320-7	9	176	8 -H09	1128778-6	8	18	5 -D09	1129093-9	8	600	7 -E23	1129337-0	3	178	3 -H11
1128321-5	9	176	8 -H09	1128779-4	8	18	5 -D09	1129095-4	9	166	8 -G23		3	186	3 -H19
(1128333)	8	12	5 -D03	1128780-2	8	18	5 -D09	1129096-2	9	166	8 -G23	1129338-8	3	186	3 -H19
1128334-8	8	12	5 -D03	1128781-0	8	18	5 -D09	1129097-0	9	40	8 -B17	1129344-6	8	22	5 -D13
1128339-7	8	12	5 -D03	1128782-8	8	18	5 -D09	1129098-8	9	44	8 -B21	1129345-3	8	24	5 -D15
1128340-5	8	12	5 -D03	1128783-6	8	18	5 -D09	1129099-6	9	164	8 -G21	1129355-2	3	84	3 -D13
1128341-3	8	12	5 -D03	(1128784)	8	18	5 -D09	1129100-2	9	36	8 -B13	1129356-0	3	84	3 -D13
1128344-7	8	12	5 -D03	1128785-1	8	18	5 -D09	1129101-0	9	36	8 -B13	1129357-8	3	142	3 -F23
1128388-4	8	104	5 -G23	1128786-9	8	18	5 -D09	1129102-8	9	60	8 -C13	1129364-4	3	142	3 -F23
1128395-9	3	250	3 -K11	1128787-7	8	18	5 -D09	1129103-6	9	166	8 -G23	1129368-5	8	24	5 -D15
1128398-3	9	122	8 -F03	1128788-5	8	18	5 -D09	1129132-5	8	604	7 -F03	1129369-3	8	24	5 -D15
1128440-3	8	588	7 -E11	1128789-3	8	18	5 -D09	1129133-3	2c	92	2 -D21	1129370-1	8	26	5 -D17
1128483-3	9	160	8 -G17	1128792-7	3	164	3 -G21	1129141-6	8	600	7 -E23	1129371-9	8	26	5 -D17
1128486-6	8	150	5 -I21	1128793-5	6	10	5 -A11	1129148-1	8	600	7 -E23	1129372-7	8	26	5 -D17
	8	156	5 -J03		10a	68	8 -K09	1129150-7	8	600	7 -E23	1129373-5	8	26	5 -D17
1128493-2	6	16	5 -A17	1128794-3	4	198	4 -I07	1129151-5	8	600	7 -E23	1129374-3	8	26	5 -D17
1128504-6	8	610	7 -F09	1128800-8	8	588	7 -E11	1129156-4	9	22	8 -A23	1129375-0	8	26	5 -D17
1128506-1	9	160	8 -G17	1128805-7	8	150	5 -I21	1129157-2	9	22	8 -A23	1129376-8	8	28	5 -D19
1128512-9	9	174	8 -H07		8	156	5 -J03	1129158-0	9	22	8 -A23	1129377-6	8	28	5 -D19
1128565-7	8	150	5 -I21		8	234	6 -B01	1129161-4	9	30	8 -B07	1129378-4	8	16	5 -D07
	8	156	5 -J03	1128810-7	3	244	3 -K05	1129162-2	9	30	8 -B07	1129379-2	8	16	5 -D07
1128566-5	8	150	5 -I21	1128820-6	8	240	6 -B07	1129163-0	9	30	8 -B07	1129392-5	8	26	5 -D17
	8	156	5 -J03	1128825-5	8	152	5 -I23	1129164-8	9	40	8 -B17	1129393-3	8	26	5 -D17
(1128570)	4	206	4 -I15		8	158	5 -J05	1129166-3	9	74	8 -D03	1129394-1	8	26	5 -D17
1128570-7	4	204	4 -I13		10a	78	8 -K19	1129200-0	8	20	5 -D11	1129397-4	8	30	5 -D21
1128615-0	8	124	5 -H19	1128854-5	3	140	3 -F21	1129201-8	8	20	5 -D11	1129420-4	9	162	8 -G19
1128616-8	8	124	5 -H19	1128855-2	3	134	3 -F15	1129202-6	8	20	5 -D11	1129456-8	9	156	8 -G13
1128617-6	8	124	5 -H19	1128861-0	3	176	3 -H09	1129203-4	8	22	5 -D13	1129461-8	9	162	8 -G19
1128618-4	8	124	5 -H19	1128862-8	2d	26	2 -K11	1129204-2	8	20	5 -D11	1129568-0	9	160	8 -G17

Nummerregister						Numerical register						Grupp Group	Sida Page		
1984-12												10b	33		
Artikel nr Part No	Gr Gr	Sida Page	Koord. Grid	Artikel nr Part No	Gr Gr	Sida Page	Koord. Grid	Artikel nr Part No	Gr Gr	Sida Page	Koord. Grid	Artikel nr Part No	Gr Gr	Sida Page	Koord. Grid
1129569-8	9	160	8 -G17	1188210-7	8	564	7 -D11	1188814-6	3	182	3 -H15	1201842-0	8	208	5 -L07
1129570-6	9	160	8 -G17	1188211-5	8	558	7 -D05	1188815-3	3	182	3 -H15		8	218	6 -A09
1129599-5	9	160	8 -G17		8	564	7 -D11	1188832-8	2d	30	2 -K15		8	228	6 -A19
1129635-7	9	176	8 -H09	1188214-9	2d	38	2 -K23	1188851-8	9	72	8 -D01		8	232	6 -A23
1129636-5	8	24	5 -D15	1188221-4	8	600	7 -E23	1201608-5	8	48	5 -E15	1201844-6	8	196	5 -K19
1129637-3	8	24	5 -D15	1188225-5	8	600	7 -E23	1201609-3	8	48	5 -E15		8	218	6 -A09
1129638-1	8	24	5 -D15	1188234-7	9	120	8 -F01	1201642-4	8	40	5 -E07		8	232	6 -A23
1129639-9	8	24	5 -D15	1188240-4	8	124	5 -H19	(1201643)	8	48	5 -E15	1201845-3	8	196	5 -K19
1129640-7	8	24	5 -D15	1188241-2	9	46	8 -B23	(1201669)	8	48	5 -E15		8	218	6 -A09
1129641-5	8	24	5 -D15	1188247-9	8	108	5 -H03	(1201670)	8	48	5 -E15		8	232	6 -A23
1129642-3	8	24	5 -D15	1188253-7	4	178	4 -H11	1201699-4	3	8	3 -A09	1201921-2	8	170	5 -J17
1129643-1	8	24	5 -D15	1188269-3	3	184	3 -H17		3	20	3 -A21	1201923-8	8	122	5 -H17
1129644-9	8	24	5 -D15	(1188272)	9	74	8 -D03	1201718-2	8	48	5 -E15	1201925-3	8	122	5 -H17
1129660-5	9	174	8 -H07	1188280-0	9	176	8 -H09	1201719-0	8	48	5 -E15	1201930-3	8	196	5 -K19
(1129686)	8	14	5 -D05	1188310-5	9	120	8 -F01	1201728-1	8	48	5 -E15		8	218	6 -A09
(1129687)	8	16	5 -D07	1188342-8	8	610	7 -F09	1201729-9	8	48	5 -E15		8	232	6 -A23
(1129688)	8	16	5 -D07	1188386-5	9	176	8 -H09	1201730-7	8	48	5 -E15	1201960-0	8	50	5 -E17
(1129689)	8	16	5 -D07	1188389-9	2d	30	2 -K15	1201747-1	8	48	5 -E15	1201961-8	8	50	5 -E17
1129691-0	8	24	5 -D15	1188392-3	8	610	7 -F09	1201755-4	8	140	5 -I11	1201965-9	8	50	5 -E17
1129710-8	8	30	5 -D21	1188393-1	8	610	7 -F09		8	142	5 -I13	1201987-3	8	274	6 -C17
1129711-6	8	30	5 -D21	1188415-2	8	610	7 -F09		8	144	5 -I15		8	280	6 -C23
1129712-4	8	30	5 -D21	1188416-0	8	610	7 -F09		8	146	5 -I17	1201988-1	8	274	6 -C17
1129719-9	8	30	5 -D21	1188444-2	3	244	3 -K05	1201758-8	8	54	5 -E21		8	280	6 -C23
1129720-7	8	30	5 -D21	1188469-9	8	124	5 -H19		8	58	5 -F01	1201989-9	8	40	5 -E07
1129721-5	8	30	5 -D21	1188485-5	9	120	8 -F01		8	62	5 -F05	1201990-7	8	40	5 -E07
1129722-3	8	28	5 -D19	1188486-3	3	250	3 -K11		8	66	5 -F09	(1202038)	8	78	5 -F21
1129723-1	8	28	5 -D19	1188527-4	8	124	5 -H19	1201759-6	8	54	5 -E21	1202070-7	8	160	5 -J07
1129724-9	8	28	5 -D19	1188528-2	8	606	7 -F05		8	58	5 -F01		8	164	5 -J11
1129725-6	8	28	5 -D19	1188546-4	8	122	5 -H17		8	62	5 -F05	1202071-5	8	160	5 -J07
1129730-6	8	30	5 -D21	1188558-9	3	248	3 -K09		8	66	5 -F09		8	164	5 -J11
1129739-7	8	30	5 -D21	1188564-7	9	30	8 -B07	1201766-1	8	54	5 -E21	1202087-1	8	54	5 -E21
1129740-5	8	30	5 -D21	1188567-0	9	40	8 -B17		8	58	5 -F01		8	60	5 -F03
1129802-3	9	156	8 -G13	1188568-8	9	40	8 -B17		8	62	5 -F05	1202107-7	8	50	5 -E17
1129808-0	9	156	8 -G13	1188569-6	9	36	8 -B13		8	66	5 -F09	1202108-5	8	50	5 -E17
1129827-0	9	156	8 -G13	1188570-4	9	36	8 -B13	1201767-9	8	54	5 -E21	1202113-5	8	48	5 -E15
1129829-6	9	156	8 -G13	1188575-3	3	248	3 -K09		8	58	5 -F01	1202176-2	8	170	5 -J17
1129900-5	9	156	8 -G13	1188577-9	3	248	3 -K09		8	62	5 -F05	1202177-0	8	170	5 -J17
1129910-4	9	156	8 -G13	1188579-5	3	248	3 -K09		8	66	5 -F09	1202178-8	8	172	5 -J19
1129911-2	9	156	8 -G13	1188580-3	3	248	3 -K09	1201776-0	8	48	5 -E15	1202179-6	8	170	5 -J17
1129913-8	9	156	8 -G13	1188581-1	9	122	8 -F03	1201777-8	8	48	5 -E15		8	172	5 -J19
1129916-1	9	158	8 -G15	1188583-7	9	122	8 -F03	1201818-0	2b	6	1 -I07	1202180-4	8	170	5 -J17
1129937-7	9	160	8 -G17	1188705-6	9	122	8 -F03		2c	168	2 -H01		8	172	5 -J19
1159798-6	9	38	8 -B15	1188706-4	3	250	3 -K11		2c	170	2 -H03	1202181-2	8	170	5 -J17
	9	60	8 -C13	1188707-2	3	250	3 -K11		2c	174	2 -H07	1202182-0	8	170	5 -J17
1159799-4	9	38	8 -B15	1188708-0	9	120	8 -F01	1201830-5	4	186	4 -H19		8	172	5 -J19
	9	60	8 -C13	1188716-3	9	122	8 -F03	1201834-7	8	178	5 -K01	1202185-3	8	170	5 -J17
1161009-4	8	34	5 -E01	1188728-8	9	172	8 -H05		8	182	5 -K05	1202188-7	8	172	5 -J19
1161129-0	4	206	4 -I15		9	176	8 -H09		8	190	5 -K13	1202224-0	8	256	6 -B23
1161133-2	3	28	3 -B05	1188741-1	9	166	8 -G23		8	200	5 -K23		10a	84	8 -L01
	3	30	3 -B07	1188742-9	9	164	8 -G21		8	210	6 -A01	1202237-2	3	244	3 -K05
	3	32	3 -B09		9	166	8 -G23		8	220	6 -A11		8	44	5 -E11
1161136-5	3	26	3 -B03	1188759-3	9	70	8 -C23		8	230	6 -A21	1202250-5	8	146	5 -I17
1161156-3	8	132	5 -I03	1188760-1	9	68	8 -C21	1201839-6	8	196	5 -K19	1202251-3	8	140	5 -I11
	8	138	5 -I09		9	70	8 -C23		8	208	5 -L07		8	142	5 -I13
(1161225)	9	60	8 -C13	1188761-9	9	68	8 -C21		8	216	6 -A07	1202252-1	8	140	5 -I11
1161225-6	9	38	8 -B15		9	70	8 -C23		8	228	6 -A19		8	142	5 -I13
(1161232)	4	194	4 -I03	1188762-7	9	70	8 -C23		8	232	6 -A23	1202253-9	8	140	5 -I11
	6	12	5 -A13		10a	92	8 -L09	1201840-4	8	196	5 -K19		8	146	5 -I17
1161241-3	4	194	4 -I03	1188763-5	9	70	8 -C23		8	208	5 -L07	1202254-7	8	146	5 -I17
	6	12	5 -A13	1188764-3	9	70	8 -C23		8	218	6 -A09	1202255-4	8	146	5 -I17
1161253-8	9	60	8 -C13	1188765-0	9	70	8 -C23		8	228	6 -A19	1202256-2	8	190	5 -K13
1188207-3	8	558	7 -D05	1188787-4	2d	26	2 -K11		8	232	6 -A23		8	210	6 -A01
	8	564	7 -D11	1188788-2	2d	26	2 -K11	1201841-2	8	196	5 -K19		8	230	6 -A21
1188208-1	8	558	7 -D05	1188790-8	8	610	7 -F09		8	208	5 -L07	1202258-8	8	40	5 -E07
	8	564	7 -D11	1188791-6	2d	26	2 -K11		8	218	6 -A09	1202279-4	8	44	5 -E11
1188209-9	8	558	7 -D05	1188794-0	2d	26	2 -K11		8	228	6 -A19	1202280-2	8	44	5 -E11
	8	564	7 -D11	1188795-7	2d	26	2 -K11		8	232	6 -A23	1202281-0	8	44	5 -E11
1188210-7	8	558	7 -D05	1188800-5	9	122	8 -F03	1201842-0	8	196	5 -K19	1202299-2	8	126	5 -H21

240 - 260 series  
1979 - 1984Reservdelskatalog  
Parts Catalogue**VOLVO**

Sida Page	Grupp Group	Nummerregister				Numerical register				1984-12					
34	10b														
Artikel nr Part No	Gr Gr	Sida Page	Koord. Grid	Artikel nr Part No	Gr Gr	Sida Page	Koord. Grid	Artikel nr Part No	Gr Gr	Sida Page	Koord. Grid	Artikel nr Part No	Gr Gr	Sida Page	Koord. Grid
1202301-6	8	142	5 -I13	1202618-3	3	128	3 -F09	1202914-6	8	54	5 -E21	1203195-1	8	148	5 -I19
	8	144	5 -I15	1202620-9	3	128	3 -F09		8	60	5 -F03		8	154	5 -J01
	8	146	5 -I17	1202621-7	3	128	3 -F09		8	62	5 -F05		8	160	5 -J07
1202302-4	8	142	5 -I13	1202647-2	3	118	3 -E23		8	66	5 -F09		8	164	5 -J11
	8	144	5 -I15		3	120	3 -F01	1202928-6	8	54	5 -E21	1203196-9	8	148	5 -I19
	8	146	5 -I17	1202648-0	3	118	3 -E23		8	64	5 -F07		8	154	5 -J01
1202352-9	8	48	5 -E15		3	120	3 -F01	1202929-4	8	54	5 -E21		8	160	5 -J07
1202379-2	3	122	3 -F03	1202649-8	3	80	3 -D09		8	64	5 -F07		8	164	5 -J11
	3	124	3 -F05	1202665-4	8	44	5 -E11	1202941-9	8	126	5 -H21	1203219-9	8	88	5 -G07
1202390-9	3	166	3 -G23	1202711-6	8	148	5 -I19	1202961-7	8	178	5 -K01		8	102	5 -G21
	8	598	7 -E21		8	154	5 -J01		8	182	5 -K05	1203220-7	8	88	5 -G07
1202393-3	8	196	5 -K19		8	160	5 -J07		8	190	5 -K13		8	102	5 -G21
1202394-1	8	196	5 -K19		8	164	5 -J11		8	200	5 -K23	1203230-6	8	132	5 -I03
1202398-2	8	126	5 -H21	1202712-4	8	148	5 -I19		8	210	6 -A01	1203248-8	8	290	6 -D09
1202404-8	8	592	7 -E15		8	154	5 -J01		8	220	6 -A11	1203249-6	8	598	7 -E21
	8	596	7 -E19		8	160	5 -J07		8	230	6 -A21	1203268-6	8	50	5 -E17
1202416-2	8	168	5 -J15		8	164	5 -J11	1202974-0	8	140	5 -I11	1203269-4	8	50	5 -E17
1202417-0	8	168	5 -J15	1202713-2	8	148	5 -I19		8	146	5 -I17	1203270-2	8	126	5 -H21
1202418-8	8	168	5 -J15		8	154	5 -J01	1202981-5	8	194	5 -K17	1203271-0	8	126	5 -H21
	8	170	5 -J17		8	160	5 -J07	1202982-3	8	194	5 -K17	1203272-8	8	240	6 -B07
1202425-3	8	168	5 -J15		8	164	5 -J11	1202990-6	8	188	5 -K11	1203289-2	8	50	5 -E17
1202428-7	8	168	5 -J15	1202750-4	3	128	3 -F09		8	194	5 -K17	1203311-4	8	88	5 -G07
	8	170	5 -J17	1202755-3	3	134	3 -F15		8	206	5 -L05		8	100	5 -G19
1202430-3	8	88	5 -G07	1202756-1	3	134	3 -F15	1202991-4	8	188	5 -K11	(1203313)	8	100	5 -G19
	8	100	5 -G19	1202757-9	3	134	3 -F15		8	194	5 -K17	(1203314)	8	100	5 -G19
1202431-1	8	88	5 -G07	1202758-7	3	128	3 -F09		8	206	5 -L05	1203326-2	8	138	5 -I09
	8	100	5 -G19	1202766-0	8	54	5 -E21	1202997-1	8	190	5 -K13	1203327-0	8	138	5 -I09
1202446-9	8	146	5 -I17		8	62	5 -F05		8	210	6 -A01	(1203331)	8	138	5 -I09
1202448-5	8	140	5 -I11		8	66	5 -F09		8	230	6 -A21	1203342-9	8	134	5 -I05
	8	144	5 -I15	1202767-8	8	54	5 -E21		8	252	6 -B19	1203343-7	8	134	5 -I05
	8	146	5 -I17		8	62	5 -F05	1203006-0	3	108	3 -E13	1203344-5	8	178	5 -K01
1202449-3	8	140	5 -I11		8	66	5 -F09	1203011-0	3	108	3 -E13	1203345-2	8	178	5 -K01
	8	144	5 -I15	1202772-8	8	44	5 -E11	1203019-3	3	108	3 -E13	1203372-6	8	596	7 -E19
	8	146	5 -I17	1202788-4	8	76	5 -F19	1203020-1	3	108	3 -E13	1203392-4	8	284	6 -D03
1202450-1	8	140	5 -I11		8	80	5 -F23		3	112	3 -E17		8	286	6 -D05
	8	142	5 -I13	1202790-0	8	76	5 -F19		3	114	3 -E19		8	292	6 -D11
1202451-9	8	140	5 -I11		8	80	5 -F23	1203031-8	8	112	5 -H07	1203405-4	3	114	3 -E19
	8	142	5 -I13	1202797-5	8	96	5 -G15		8	118	5 -H13	1203406-2	3	114	3 -E19
1202458-4	8	112	5 -H07	1202798-3	8	96	5 -G15	1203044-1	8	290	6 -D09	1203407-0	3	108	3 -E13
	8	118	5 -H13	1202799-1	8	96	5 -G15	1203046-6	8	50	5 -E17		3	112	3 -E17
(1202460)	8	110	5 -H05	1202800-7	8	96	5 -G15	1203048-2	9	160	8 -G17		3	114	3 -E19
	8	116	5 -H11	1202801-5	8	104	5 -G23	(1203068)	8	544	7 -C15	1203448-4	8	104	5 -G23
1202468-3	8	168	5 -J15	1202802-3	8	104	5 -G23	(1203069)	8	126	5 -H21	1203469-0	8	54	5 -E21
	8	170	5 -J17	1202803-1	8	274	6 -C17	1203078-9	9	164	8 -G21		8	62	5 -F05
1202485-7	8	190	5 -K13		8	280	6 -C23	1203083-9	9	164	8 -G21	1203470-8	8	54	5 -E21
	8	210	6 -A01	1202819-7	8	196	5 -K19		9	166	8 -G23		8	62	5 -F05
	8	230	6 -A21	1202820-5	8	178	5 -K01	1203085-4	8	160	5 -J07	1203471-6	8	68	5 -F11
1202488-1	3	80	3 -D09		8	182	5 -K05		8	164	5 -J11	1203472-4	8	68	5 -F11
1202489-9	3	80	3 -D09		8	190	5 -K13	1203108-4	8	180	5 -K03	1203473-2	8	56	5 -E23
1202536-7	3	108	3 -E13		8	200	5 -K23		8	196	5 -K19		8	60	5 -F03
1202537-5	3	108	3 -E13		8	210	6 -A01	1203109-2	8	180	5 -K03		8	64	5 -F07
1202538-3	3	114	3 -E19		8	220	6 -A11		8	196	5 -K19		8	68	5 -F11
1202539-1	3	114	3 -E19		8	230	6 -A21	1203111-8	8	100	5 -G19	1203528-3	8	84	5 -G03
1202567-2	8	50	5 -E17	1202833-8	3	128	3 -F09	1203136-5	8	134	5 -I05	1203529-1	8	84	5 -G03
1202568-0	8	76	5 -F19	1202834-6	3	128	3 -F09	1203137-3	8	134	5 -I05	1203530-9	8	82	5 -G01
	8	122	5 -H17	1202841-1	8	96	5 -G15	1203138-1	8	134	5 -I05	1203531-7	8	84	5 -G03
1202571-4	3	108	3 -E13		8	104	5 -G23	1203139-9	8	134	5 -I05	1203555-6	8	86	5 -G05
1202572-2	3	108	3 -E13	1202843-7	8	540	7 -C11	1203156-3	8	160	5 -J07	1203558-0	8	86	5 -G05
1202575-5	8	68	5 -F11	1202845-2	3	108	3 -E13		8	164	5 -J11	(1203602)	8	258	6 -C01
1202576-3	8	68	5 -F11		3	112	3 -E17	1203170-4	8	132	5 -I03	1203658-8	8	88	5 -G07
1202578-9	8	68	5 -F11	1202846-0	3	114	3 -E19	1203171-2	8	132	5 -I03		8	100	5 -G19
1202579-7	8	68	5 -F11	(1202856)	8	44	5 -E11	1203172-0	8	136	5 -I07	1203680-2	8	148	5 -I19
1202582-1	3	114	3 -E19	(1202857)	8	44	5 -E11	1203173-8	8	136	5 -I07		8	154	5 -J01
1202584-7	3	118	3 -E23	1202901-3	8	168	5 -J15	1203174-6	8	136	5 -I07		8	160	5 -J07
	3	120	3 -F01	1202913-8	8	54	5 -E21	1203175-3	8	136	5 -I07		8	164	5 -J11
1202588-8	8	68	5 -F11		8	60	5 -F03	1203176-1	8	134	5 -I05	1203681-0	8	110	5 -H05
1202590-4	8	68	5 -F11		8	62	5 -F05	1203177-9	8	134	5 -I05		8	116	5 -H11
1202616-7	3	128	3 -F09		8	66	5 -F09	1203188-6	8	68	5 -F11	1203717-2	8	134	5 -I05



Nummerregister						Numerical register						Grupp Group	Sida Page		
1984-12												10b	35		
Artikel nr Part No	Gr Gr	Sida Page	Koord. Grid	Artikel nr Part No	Gr Gr	Sida Page	Koord. Grid	Artikel nr Part No	Gr Gr	Sida Page	Koord. Grid	Artikel nr Part No	Gr Gr	Sida Page	Koord. Grid
1203778-4	3	108	3 -E13	1204980-5	8	530	7 -C01	1205927-5	2d	4	2 -J13	1206640-3	4	198	4 -I07
	3	112	3 -E17		8	536	7 -C07		2d	6	2 -J15	1206641-1	4	198	4 -I07
	3	114	3 -E19	1205650-3	6	32	5 -B09		2d	8	2 -J17	1206667-6	6	12	5 -A13
1203789-1	8	596	7 -E19	1205655-2	6	32	5 -B09		2d	12	2 -J21	1206680-9	2d	40	2 -L01
(1203940)	8	102	5 -G21	1205658-6	6	32	5 -B09		2d	14	2 -J23	1206726-0	4	72	4 -D01
1203965-7	8	214	6 -A05		6	34	5 -B11		2d	18	2 -K03	1206750-0	4	198	4 -I07
	8	226	6 -A17		6	38	5 -B15	1205936-6	5	30	4 -K07	1206770-8	4	6	4 -A07
1203966-5	8	214	6 -A05		6	42	5 -B19	(1205939)	5	30	4 -K07		4	10	4 -A11
	8	226	6 -A17		6	44	5 -B21	1205940-8	5	30	4 -K07		4	14	4 -A15
(1203968)	8	94	5 -G13		6	48	5 -C01	1205941-6	5	30	4 -K07		5	28	4 -K05
1203974-9	8	92	5 -G11		6	52	5 -C05	1205943-2	5	30	4 -K07	1206771-6	5	30	4 -K07
1203975-6	8	92	5 -G11	1205659-4	6	32	5 -B09	1205944-0	5	30	4 -K07	1206811-0	4	198	4 -I07
1203988-9	8	50	5 -E17	1205664-4	6	38	5 -B15	1205947-3	5	30	4 -K07	1206817-7	5	24	4 -K01
1203994-7	8	84	5 -G03	1205666-9	6	38	5 -B15	1205948-1	5	30	4 -K07	1206840-9	4	10	4 -A11
1203996-2	8	50	5 -E17	1205667-7	6	4	5 -A05	1205949-9	5	30	4 -K07		4	14	4 -A15
1203997-0	8	44	5 -E11	1205674-3	6	8	5 -A09	1205951-5	6	10	5 -A11	1206879-7	6	16	5 -A17
1204396-4	8	568	7 -D15	1205680-0	6	8	5 -A09	1205953-1	5	30	4 -K07	1206880-5	6	32	5 -B09
1204401-2	8	568	7 -D15	1205686-7	6	8	5 -A09	(1205957)	2d	4	2 -J13	1206881-3	6	32	5 -B09
1204420-2	8	578	7 -E01	1205698-2	6	12	5 -A13		2d	6	2 -J15	1206882-1	6	32	5 -B09
1204459-0	8	568	7 -D15	1205699-0	6	12	5 -A13		2d	8	2 -J17	1206885-4	6	32	5 -B09
1204460-8	8	568	7 -D15	1205707-1	5	28	4 -K05		2d	14	2 -J23	1206887-0	6	32	5 -B09
1204461-6	8	568	7 -D15	1205711-3	5	28	4 -K05		2d	18	2 -K03	1206888-8	6	32	5 -B09
1204462-4	8	568	7 -D15	1205715-4	4	4	4 -A05	1205982-0	6	10	5 -A11	1206889-6	6	32	5 -B09
1204515-9	4	174	4 -H07	1205719-6	4	14	4 -A15	1205985-3	5	30	4 -K07	1206891-2	6	32	5 -B09
1204538-1	8	568	7 -D15	1205721-2	4	10	4 -A11	(1205990)	6	12	5 -A13	1206892-0	6	32	5 -B09
1204574-6	8	578	7 -E01		4	14	4 -A15	1205991-1	6	12	5 -A13	1206893-8	6	32	5 -B09
	8	586	7 -E09	1205725-3	4	10	4 -A11	1205992-9	2a	68	1 -F21	1206894-6	6	32	5 -B09
1204581-1	8	132	5 -I03		4	14	4 -A15	1205993-7	2a	68	1 -F21	1206896-1	6	32	5 -B09
1204582-9	8	132	5 -I03	1205727-9	4	4	4 -A05	(1205994)	2a	68	1 -F21	1206897-9	6	32	5 -B09
1204594-4	8	270	6 -C13		4	10	4 -A11	1205999-4	2a	14	1 -D15	1206898-7	6	32	5 -B09
	8	590	7 -E13		4	14	4 -A15	1206007-5	5	24	4 -K01	1206899-5	6	32	5 -B09
1204598-5	8	270	6 -C13	1205729-5	4	14	4 -A15	(1206056)	4	196	4 -I05	1206901-9	6	36	5 -B13
1204599-3	8	530	7 -C01		4	18	4 -A19	1206096-8	4	186	4 -H19	1206904-3	6	36	5 -B13
	8	536	7 -C07	1205730-3	4	14	4 -A15	1206097-6	4	186	4 -H19		6	44	5 -B21
1204629-8	8	268	6 -C11	1205733-7	4	12	4 -A13	1206213-9	2a	14	1 -D15		6	52	5 -C05
1204630-6	8	526	7 -B21		4	20	4 -A21	1206216-2	2a	96	1 -H01	1206905-0	6	36	5 -B13
	8	532	7 -C03	1205735-2	5	28	4 -K05	1206217-0	4	72	4 -D01	1206909-2	6	32	5 -B09
	8	538	7 -C09	1205736-0	5	28	4 -K05	1206239-4	4	14	4 -A15	1206911-8	6	36	5 -B13
1204631-4	8	526	7 -B21	1205740-2	5	28	4 -K05		4	20	4 -A21	1206912-6	6	38	5 -B15
	8	532	7 -C03	1205743-6	5	30	4 -K07	1206265-9	4	196	4 -I05	1206914-2	6	36	5 -B13
	8	538	7 -C09	1205777-4	6	10	5 -A11	1206278-2	6	16	5 -A17	1206915-9	6	36	5 -B13
1204775-9	8	588	7 -E11	1205782-4	5	8	4 -J09	1206303-8	4	72	4 -D01	1206916-7	6	36	5 -B13
	9	128	8 -F09		5	10	4 -J11	1206318-6	6	16	5 -A17	1206917-5	6	36	5 -B13
	9	130	8 -F11		5	12	4 -J13	1206339-2	5	30	4 -K07	1206918-3	6	36	5 -B13
	9	134	8 -F15	1205785-7	5	8	4 -J09	1206468-9	2c	182	2 -H15	1206919-1	6	36	5 -B13
	9	136	8 -F17		5	10	4 -J11		2c	188	2 -H21	1206920-9	6	36	5 -B13
	9	138	8 -F19		5	12	4 -J13		2c	192	2 -I01	1206921-7	6	36	5 -B13
	9	140	8 -F21	1205786-5	5	8	4 -J09		2c	194	2 -I03		6	44	5 -B21
	9	142	8 -F23		5	10	4 -J11		2c	196	2 -I05		6	52	5 -C05
	9	146	8 -G03		5	12	4 -J13		2c	200	2 -I09	1206922-5	6	36	5 -B13
	9	150	8 -G07	1205796-4	4	200	4 -I09		2c	202	2 -I11		6	44	5 -B21
	9	152	8 -G09	1205797-2	4	196	4 -I05		2c	206	2 -I15	1206930-8	6	36	5 -B13
1204800-5	8	530	7 -C01	(1205811)	6	10	5 -A11		2c	208	2 -I17	1206931-6	6	36	5 -B13
	8	536	7 -C07	1205814-5	3	144	3 -G01		2c	210	2 -I19	1206932-4	6	36	5 -B13
1204804-7	8	132	5 -I03		3	152	3 -G09		2c	212	2 -I21		6	44	5 -B21
1204805-4	8	132	5 -I03	1205819-4	6	8	5 -A09		2c	216	2 -J01	1206934-0	6	36	5 -B13
1204860-9	8	574	7 -D21	1205822-8	6	8	5 -A09		2c	218	2 -J03	1206938-1	6	36	5 -B13
1204871-6	8	568	7 -D15	1205823-6	6	10	5 -A11		2c	220	2 -J05	1206940-7	6	38	5 -B15
1204899-7	8	570	7 -D17	1205825-1	6	8	5 -A09		2c	222	2 -J07	1206942-3	6	38	5 -B15
1204951-6	8	570	7 -D17	1205839-2	6	4	5 -A05	1206478-8	6	8	5 -A09	1206945-6	6	32	5 -B09
1204952-4	8	570	7 -D17	1205849-1	5	30	4 -K07	1206520-7	2d	4	2 -J13	1206947-2	6	36	5 -B13
1204959-9	8	568	7 -D15	1205887-1	5	30	4 -K07		2d	6	2 -J15		6	44	5 -B21
1204961-5	8	568	7 -D15	(1205893)	5	14	4 -J15		2d	8	2 -J17	1206952-2	6	32	5 -B09
(1204963)	8	568	7 -D15		5	24	4 -K01		2d	12	2 -J21	1206960-5	6	36	5 -B13
1204964-9	8	570	7 -D17	(1205894)	5	14	4 -J15		2d	14	2 -J23	1206965-4	6	36	5 -B13
1204965-6	8	570	7 -D17		5	24	4 -K01		2d	18	2 -K03	1206967-0	6	38	5 -B15
1204966-4	8	570	7 -D17	1205904-4	5	30	4 -K07	1206602-3	6	24	5 -B01	1206971-2	6	36	5 -B13
1204967-2	8	570	7 -D17	1205926-7	6	12	5 -A13		6	30	5 -B07	1206975-3	6	36	5 -B13

240 - 260 series  
1979 - 1984Reservdelskatalog  
Parts Catalogue**VOLVO**

Sida Page	Grupp Group	Nummerregister					Numerical register					1984-12			
36	10b														
Artikel nr Part No	Gr Gr	Sida Page	Koord. Grid	Artikel nr Part No	Gr Gr	Sida Page	Koord. Grid	Artikel nr Part No	Gr Gr	Sida Page	Koord. Grid	Artikel nr Part No	Gr Gr	Sida Page	Koord. Grid
1206975-3	6	44	5 -B21	1207517-2	10a	78	8 -K19	1208109-7	4	26	4 -B03	1208283-0	4	26	4 -B03
1206977-9	6	36	5 -B13	1207518-0	8	124	5 -H19		4	56	4 -C09		4	56	4 -C09
1206978-7	6	36	5 -B13	1207519-8	9	170	8 -H03	1208110-5	4	24	4 -B01	1208284-8	4	66	4 -C19
1206979-5	6	36	5 -B13	1207520-6	9	170	8 -H03		4	56	4 -C09		4	130	4 -F11
	6	44	5 -B21	1207521-4	9	170	8 -H03	1208111-3	4	76	4 -D05	1208289-7	4	22	4 -A23
1206981-1	6	36	5 -B13	1207522-2	9	170	8 -H03	1208128-7	4	68	4 -C21		4	32	4 -B09
1206982-9	6	36	5 -B13	1207523-0	9	170	8 -H03		4	80	4 -D09	1208292-1	4	26	4 -B03
1206983-7	6	36	5 -B13	1207524-8	9	172	8 -H05	1208144-4	4	22	4 -A23		4	56	4 -C09
	6	44	5 -B21	1207525-5	9	172	8 -H05		4	32	4 -B09	1208319-2	4	66	4 -C19
1206984-5	6	36	5 -B13		9	178	8 -H11	1208145-1	4	22	4 -A23		4	136	4 -F17
1206985-2	6	36	5 -B13	1207526-3	9	178	8 -H11		4	32	4 -B09	1208320-0	4	66	4 -C19
1206986-0	6	36	5 -B13	1207529-7	9	178	8 -H11	1208160-0	4	22	4 -A23		4	130	4 -F11
1206987-8	6	36	5 -B13	1207530-5	9	176	8 -H09		4	32	4 -B09	1208326-7	4	30	4 -B07
1206988-6	6	36	5 -B13	1207531-3	9	176	8 -H09	1208161-8	4	22	4 -A23		4	40	4 -B17
1206991-0	6	36	5 -B13	1207532-1	8	14	5 -D05		4	32	4 -B09	1208327-5	4	26	4 -B03
1206992-8	6	36	5 -B13	1207533-9	9	176	8 -H09	1208162-6	4	64	4 -C17		4	56	4 -C09
1206994-4	6	36	5 -B13		9	178	8 -H11		4	80	4 -D09	1208355-6	4	22	4 -A23
	6	44	5 -B21	1207534-7	9	178	8 -H11	1208163-4	4	64	4 -C17		4	32	4 -B09
	6	52	5 -C05	1207535-4	8	14	5 -D05		4	106	4 -E11	1208356-4	4	64	4 -C17
1206995-1	6	36	5 -B13	1207540-4	8	66	5 -F09	1208164-2	4	68	4 -C21		4	130	4 -F11
1206996-9	6	38	5 -B15	1207541-2	8	68	5 -F11		4	86	4 -D15	1208357-2	4	66	4 -C19
	6	44	5 -B21	1207600-6	8	122	5 -H17	1208165-9	4	64	4 -C17		4	136	4 -F17
1206997-7	6	36	5 -B13	1207607-1	8	572	7 -D19		4	86	4 -D15	1208358-0	4	66	4 -C19
	6	44	5 -B21	1207626-1	8	578	7 -E01	1208166-7	4	64	4 -C17		4	136	4 -F17
1206998-5	6	36	5 -B13	1207630-3	8	568	7 -D15		4	86	4 -D15	1208378-8	4	66	4 -C19
	6	44	5 -B21	1207632-9	8	528	7 -B23	1208167-5	4	64	4 -C17		4	140	4 -F21
	6	52	5 -C05	1207666-7	8	588	7 -E11		4	86	4 -D15	1208382-0	4	30	4 -B07
1207318-5	9	62	8 -C15		9	146	8 -G03	1208168-3	4	68	4 -C21		4	40	4 -B17
1207321-9	9	62	8 -C15		9	150	8 -G07		4	92	4 -D21	1209230-0	4	40	4 -B17
1207350-8	5	20	4 -J21	1207689-9	8	580	7 -E03	1208170-9	4	68	4 -C21	1209247-4	4	24	4 -B01
1207351-6	5	20	4 -J21		8	584	7 -E07		4	92	4 -D21	1209257-3	4	22	4 -A23
1207352-4	5	20	4 -J21	1207711-1	8	270	6 -C13	1208171-7	4	102	4 -E07	1209277-1	4	202	4 -I11
(1207356)	9	38	8 -B15	1207712-9	8	270	6 -C13	1208172-5	4	102	4 -E07	1209287-0	4	202	4 -I11
(1207357)	9	38	8 -B15	1207717-8	8	284	6 -D03	1208173-3	4	68	4 -C21	1209293-8	4	24	4 -B01
	9	60	8 -C13		8	286	6 -D05		4	80	4 -D09		4	42	4 -B19
1207364-9	4	16	4 -A17	1207726-9	8	268	6 -C11	1208189-9	4	68	4 -C21		4	200	4 -I09
1207369-8	4	16	4 -A17	1207743-4	8	588	7 -E11		4	96	4 -E01	1209296-1	4	32	4 -B09
1207371-4	4	20	4 -A21	1207774-9	8	274	6 -C17	1208191-5	4	26	4 -B03		4	40	4 -B17
1207372-2	4	20	4 -A21		8	280	6 -C23		4	56	4 -C09	1209299-5	4	186	4 -H19
1207374-8	4	20	4 -A21	1207812-7	8	580	7 -E03	1208193-1	4	64	4 -C17		4	190	4 -H23
1207376-3	4	20	4 -A21	1207846-5	8	574	7 -D21		4	106	4 -E11	1209300-1	4	182	4 -H15
1207377-1	4	20	4 -A21		8	576	7 -D23	1208197-2	4	64	4 -C17		4	190	4 -H23
1207378-9	4	20	4 -A21	1207850-7	8	68	5 -F11		4	96	4 -E01	1209306-8	4	184	4 -H17
1207387-0	9	64	8 -C17	(1207853)	8	568	7 -D15	1208198-0	4	64	4 -C17		4	190	4 -H23
1207388-8	9	64	8 -C17	1207870-5	8	580	7 -E03		4	96	4 -E01	1209310-0	4	36	4 -B13
1207389-6	9	64	8 -C17		8	586	7 -E09	1208207-9	4	66	4 -C19	1209332-4	4	40	4 -B17
1207390-4	9	64	8 -C17	1207871-3	8	580	7 -E03		4	76	4 -D05	1209355-5	4	200	4 -I09
1207391-2	9	64	8 -C17		8	586	7 -E09	1208216-0	4	22	4 -A23	1209357-1	4	200	4 -I09
1207392-0	9	64	8 -C17	1207876-2	8	580	7 -E03		4	32	4 -B09	1209359-7	4	200	4 -I09
1207393-8	9	64	8 -C17	1207877-0	8	580	7 -E03	1208217-8	4	22	4 -A23	1209361-3	4	48	4 -C01
1207394-6	9	64	8 -C17	1207898-6	8	574	7 -D21		4	32	4 -B09	(1209377)	4	56	4 -C09
1207395-3	9	64	8 -C17	1207900-0	8	534	7 -C05	1208218-6	4	68	4 -C21	1209378-7	4	40	4 -B17
1207396-1	9	64	8 -C17		8	540	7 -C11		4	96	4 -E01	1209385-2	4	40	4 -B17
1207397-9	9	64	8 -C17	1207903-4	8	582	7 -E05	1208220-2	4	66	4 -C19	1209386-0	4	40	4 -B17
1207398-7	9	64	8 -C17		8	586	7 -E09		4	130	4 -F11	1209388-6	4	40	4 -B17
1207399-5	9	64	8 -C17	1207904-2	8	582	7 -E05	1208222-8	4	66	4 -C19	1209392-8	4	42	4 -B19
1207400-1	9	64	8 -C17		8	586	7 -E09		4	136	4 -F17	1209444-7	4	184	4 -H17
1207401-9	9	64	8 -C17	1207918-2	8	574	7 -D21	1208227-7	4	80	4 -D09		4	190	4 -H23
1207403-5	9	64	8 -C17	1207923-2	9	126	8 -F07	1208253-3	4	64	4 -C17	1209450-4	4	56	4 -C09
1207404-3	9	64	8 -C17		9	136	8 -F17		4	106	4 -E11	1209451-2	4	56	4 -C09
1207405-0	9	64	8 -C17	1207938-0	8	582	7 -E05	1208254-1	4	66	4 -C19	1209452-0	4	56	4 -C09
1207406-8	9	64	8 -C17		8	586	7 -E09		4	80	4 -D09	1209453-8	4	56	4 -C09
1207407-6	9	64	8 -C17	1207947-1	8	574	7 -D21	1208259-0	4	22	4 -A23	1209457-9	4	42	4 -B19
1207408-4	9	64	8 -C17	1207952-1	8	582	7 -E05		4	32	4 -B09	1209458-7	4	40	4 -B17
1207409-2	9	64	8 -C17	1207988-5	8	132	5 -I03	1208262-4	4	66	4 -C19	1209466-0	4	60	4 -C13
1207461-3	8	12	5 -D03	1207989-3	8	138	5 -I09		4	92	4 -D21	1209467-8	4	60	4 -C13
1207466-2	8	12	5 -D03	1208066-9	4	64	4 -C17	1208282-2	4	26	4 -B03	1209475-1	4	42	4 -B19
1207517-2	8	124	5 -H19		4	76	4 -D05		4	56	4 -C09	1209477-7	4	36	4 -B13

**VOLVO**Reservdelskatalog  
Parts Catalogue240 - 260 series  
1979 - 1984

Nummerregister						Numerical register						Grupp Group	Sida Page		
1984-12												10b	37		
Artikel nr Part No	Gr Gr	Sida Page	Koord. Grid	Artikel nr Part No	Gr Gr	Sida Page	Koord. Grid	Artikel nr Part No	Gr Gr	Sida Page	Koord. Grid	Artikel nr Part No	Gr Gr	Sida Page	Koord. Grid
1209477-7	4	42	4 -B19	1210439-4	8	308	6 -E03	1210580-5	8	536	7 -C07	1211936-8	8	58	5 -F01
1209484-3	4	60	4 -C13		8	312	6 -E07	1210581-3	8	530	7 -C01		8	62	5 -F05
1209489-2	4	32	4 -B09		8	318	6 -E13		8	536	7 -C07	1211945-9	9	36	8 -B13
1209530-3	4	40	4 -B17		8	322	6 -E17	1210690-2	3	192	3 -I01	1211976-4	8	102	5 -G21
1209535-2	4	42	4 -B19		8	324	6 -E19		8	258	6 -C01	1212189-3	4	6	4 -A07
(1209592)	4	56	4 -C09		8	330	6 -F01		8	262	6 -C05	(1212199)	5	30	4 -K07
1209638-4	4	44	4 -B21		8	334	6 -F05	1210713-2	8	270	6 -C13	1212200-8	5	30	4 -K07
	4	48	4 -C01		8	336	6 -F07	1210905-4	8	274	6 -C17	(1212207)	5	8	4 -J09
1209646-7	4	30	4 -B07		8	340	6 -F11		8	282	6 -D01	1212388-1	4	194	4 -I03
1209660-8	4	4	4 -A05		8	356	6 -G03	1210999-7	9	124	8 -F05	1212402-0	4	196	4 -I05
1209674-9	4	48	4 -C01		8	362	6 -G09		9	130	8 -F11	1212421-0	3	144	3 -G01
1209678-0	4	48	4 -C01		8	368	6 -G15		9	134	8 -F15		3	152	3 -G09
1209700-2	4	24	4 -B01		8	374	6 -G21		9	138	8 -F19	1212426-9	4	198	4 -I07
	4	30	4 -B07		8	378	6 -H01		9	142	8 -F23	1212427-7	4	198	4 -I07
1209714-3	4	4	4 -A05		8	384	6 -H07	1211081-3	9	20	8 -A21	1212521-7	3	170	3 -H03
	4	10	4 -A11		8	388	6 -H11	1211120-9	8	596	7 -E19	1212529-0	3	170	3 -H03
(1209715)	4	4	4 -A05		8	392	6 -H15	1211139-9	8	138	5 -I09		3	174	3 -H07
1209720-0	4	56	4 -C09		8	396	6 -H19	1211162-1	8	68	5 -F11	1212530-8	3	150	3 -G07
1209726-7	4	60	4 -C13		8	400	6 -H23	1211163-9	8	68	5 -F11		3	158	3 -G15
	10a	48	8 -J13		8	404	6 -I03	1211175-3	2c	94	2 -D23	(1212533)	9	26	8 -B03
1209727-5	4	40	4 -B17		8	414	6 -I13	1211290-0	9	26	8 -B03	(1212534)	9	26	8 -B03
1209750-7	4	44	4 -B21		8	418	6 -I17	1211303-1	9	20	8 -A21	1212542-3	3	146	3 -G03
	4	48	4 -C01		8	422	6 -I21	1211311-4	9	26	8 -B03	1212563-9	3	228	3 -J13
1209755-6	4	42	4 -B19		8	426	6 -J01	1211392-4	2c	166	2 -G23	(1212582)	3	146	3 -G03
1209758-0	4	182	4 -H15		8	428	6 -J03	1211490-6	9	20	8 -A21	1212593-6	3	146	3 -G03
	4	190	4 -H23		8	430	6 -J05	1211491-4	9	20	8 -A21		3	154	3 -G11
1209759-8	4	184	4 -H17		8	444	6 -J19	1211514-3	8	44	5 -E11	(1212613)	2c	116	2 -E21
	4	190	4 -H23		8	450	6 -K01	1211576-2	8	94	5 -G13	1212657-9	3	92	3 -D21
1209760-6	4	4	4 -A05		8	456	6 -K07	1211577-0	8	94	5 -G13		3	94	3 -D23
	4	10	4 -A11		8	462	6 -K13	1211596-0	2d	32	2 -K17	1212692-6	3	86	3 -D15
1209761-4	4	4	4 -A05		8	466	6 -K17		9	28	8 -B05		3	100	3 -E05
	4	10	4 -A11		8	468	6 -K19	1211598-6	3	192	3 -I01	1212727-0	3	220	3 -J05
1209767-1	4	42	4 -B19		8	470	6 -K21	1211599-4	2c	132	2 -F13		9	34	8 -B11
1209772-1	4	202	4 -I11		8	472	6 -K23		2c	136	2 -F17		9	48	8 -C01
1209779-6	4	34	4 -B11		8	478	6 -L05		2c	140	2 -F21	1212744-5	3	74	3 -D03
1209780-4	4	32	4 -B09		8	484	7 -A03		2c	146	2 -G03	1212745-2	3	100	3 -E05
1209794-5	4	184	4 -H17		8	488	7 -A07		2c	148	2 -G05	1212751-0	3	100	3 -E05
1209802-6	4	48	4 -C01		8	490	7 -A09		2c	152	2 -G09	1212754-4	3	100	3 -E05
1209814-1	4	190	4 -H23		8	492	7 -A11		2c	158	2 -G15	1212760-1	3	100	3 -E05
1209872-9	4	4	4 -A05		8	494	7 -A13		9	20	8 -A21	1212770-0	3	146	3 -G03
1209874-5	4	4	4 -A05		8	496	7 -A15		9	22	8 -A23		3	154	3 -G11
1209876-0	4	34	4 -B11		8	500	7 -A19		9	26	8 -B03	1212823-7	3	86	3 -D15
	4	40	4 -B17		8	506	7 -B01	1211600-0	9	6	8 -A07		3	90	3 -D19
1209882-8	4	58	4 -C11		8	510	7 -B05	1211602-6	9	24	8 -B01	1212854-2	3	238	3 -J23
1209884-4	4	4	4 -A05		8	512	7 -B07	1211604-2	9	30	8 -B07	1212859-1	3	154	3 -G11
	4	10	4 -A11		8	516	7 -B11		9	40	8 -B17		9	26	8 -B03
1209886-9	4	4	4 -A05		8	518	7 -B13		9	46	8 -B23		9	28	8 -B05
1209933-9	6	16	5 -A17		8	520	7 -B15		9	52	8 -C05	1212865-8	3	234	3 -J19
1210068-1	3	150	3 -G07		8	522	7 -B17		9	56	8 -C09	1212888-0	3	234	3 -J19
	3	158	3 -G15	1210473-3	9	126	8 -F07	1211637-2	3	114	3 -E19	1212894-8	3	234	3 -J19
(1210134)	3	146	3 -G03		9	130	8 -F11	1211659-6	9	26	8 -B03	1212899-7	3	234	3 -J19
1210139-0	3	118	3 -E23		9	136	8 -F17	1211660-4	9	26	8 -B03	(1212900)	3	234	3 -J19
	3	128	3 -F09		9	140	8 -F21	1211661-2	9	26	8 -B03	1212901-1	3	242	3 -K03
	3	132	3 -F13		9	142	8 -F23	1211662-0	9	26	8 -B03	1212903-7	3	100	3 -E05
	3	134	3 -F15	1210476-6	8	526	7 -B21	1211668-7	8	54	5 -E21	(1212904)	3	234	3 -J19
	3	138	3 -F19		8	534	7 -C05		8	62	5 -F05	(1212905)	3	234	3 -J19
	3	140	3 -F21		8	540	7 -C11		8	66	5 -F09		3	244	3 -K05
1210167-1	3	172	3 -H05	1210477-4	8	576	7 -D23	1211785-9	3	236	3 -J21	1212931-8	3	150	3 -G07
	3	176	3 -H09	1210478-2	8	576	7 -D23		8	596	7 -E19		3	158	3 -G15
	3	188	3 -H21	1210484-0	8	580	7 -E03	1211880-8	8	50	5 -E17	1212957-3	3	142	3 -F23
1210190-3	9	26	8 -B03		8	584	7 -E07		8	594	7 -E17		3	160	3 -G17
1210204-2	9	28	8 -B05	1210500-3	8	570	7 -D17		8	596	7 -E19		3	162	3 -G19
1210210-9	2c	56	2 -C09	1210572-2	9	124	8 -F05	1211902-0	8	68	5 -F11		3	164	3 -G21
	9	14	8 -A15		9	128	8 -F09	1211903-8	8	68	5 -F11		9	34	8 -B11
1210213-3	9	14	8 -A15		9	134	8 -F15	1211935-0	8	54	5 -E21		9	42	8 -B19
1210423-8	8	268	6 -C11		9	138	8 -F19		8	58	5 -F01		9	48	8 -C01
1210435-2	8	268	6 -C11		9	142	8 -F23		8	62	5 -F05		9	58	8 -C11
1210439-4	8	302	6 -D21	1210580-5	8	530	7 -C01	1211936-8	8	54	5 -E21		9	118	8 -E23



240 - 260 series  
1979 - 1984Reservdelskatalog  
Parts Catalogue**VOLVO**

Sida Page	Grupp Group	Nummerregister				Numerical register				1984-12					
38	10b														
Artikel nr Part No	Gr Gr	Sida Page	Koord. Grid	Artikel nr Part No	Gr Gr	Sida Page	Koord. Grid	Artikel nr Part No	Gr Gr	Sida Page	Koord. Grid	Artikel nr Part No	Gr Gr	Sida Page	Koord. Grid
1212958-1	3	234	3 -J19	1213663-6	8	216	6 -A07	1214284-0	8	252	6 -B19	1215016-5	9	56	8 -C09
1212978-9	3	146	3 -G03		8	224	6 -A15	1214300-4	9	8	8 -A09	1215017-3	3	148	3 -G05
	3	154	3 -G11	1213665-1	8	180	5 -K03	1214462-2	9	22	8 -A23	1215020-7	9	32	8 -B09
1213056-3	8	92	5 -G11		8	184	5 -K07	1214491-1	9	14	8 -A15		9	40	8 -B17
1213057-1	8	92	5 -G11		8	196	5 -K19	1214492-9	9	14	8 -A15		9	46	8 -B23
1213058-9	8	92	5 -G11		8	206	5 -L05	1214493-7	9	6	8 -A07		9	52	8 -C05
1213059-7	8	92	5 -G11		8	216	6 -A07	1214494-5	9	6	8 -A07	1215021-5	9	52	8 -C05
1213060-5	8	92	5 -G11		8	224	6 -A15	(1214495)	9	24	8 -B01	(1215023)	9	30	8 -B07
1213061-3	8	92	5 -G11	1213666-9	8	180	5 -K03	1214496-0	3	168	3 -H01		9	46	8 -B23
1213062-1	8	92	5 -G11		8	184	5 -K07	1214500-9	3	234	3 -J19		9	52	8 -C05
1213063-9	8	92	5 -G11		8	196	5 -K19	1214665-0	3	172	3 -H05	1215024-9	9	30	8 -B07
1213111-6	8	104	5 -G23		8	206	5 -L05		3	176	3 -H09		9	40	8 -B17
1213114-0	8	94	5 -G13		8	216	6 -A07		3	180	3 -H13		9	46	8 -B23
1213115-7	8	96	5 -G15		8	224	6 -A15	1214667-6	3	170	3 -H03		9	52	8 -C05
1213116-5	8	94	5 -G13	1213674-3	8	102	5 -G21		3	174	3 -H07		9	56	8 -C09
1213117-3	8	96	5 -G15	1213675-0	8	102	5 -G21	1214721-1	9	20	8 -A21	1215025-6	9	30	8 -B07
1213150-4	8	214	6 -A05	1213676-8	8	102	5 -G21	1214722-9	3	192	3 -I01		9	32	8 -B09
	8	226	6 -A17	1213677-6	8	102	5 -G21	1214727-8	9	6	8 -A07		9	40	8 -B17
1213151-2	8	214	6 -A05	1213709-7	8	94	5 -G13		9	14	8 -A15		9	46	8 -B23
	8	226	6 -A17		8	102	5 -G21	1214741-9	3	148	3 -G05		9	48	8 -C01
1213154-6	8	110	5 -H05	1213710-5	8	94	5 -G13		3	158	3 -G15		9	52	8 -C05
1213202-3	8	106	5 -H01		8	102	5 -G21	1214754-2	9	20	8 -A21		9	56	8 -C09
	8	110	5 -H05	1213711-3	8	94	5 -G13	1214755-9	9	20	8 -A21	1215026-4	9	30	8 -B07
	8	256	6 -B23		8	102	5 -G21	1214756-7	9	20	8 -A21		9	32	8 -B09
	8	264	6 -C07	1213723-8	2c	166	2 -G23		9	106	8 -E11		9	40	8 -B17
1213230-4	8	100	5 -G19		8	94	5 -G13	1214757-5	9	20	8 -A21		9	42	8 -B19
1213240-3	8	110	5 -H05		8	102	5 -G21	(1214764)	9	34	8 -B11		9	46	8 -B23
	10a	86	8 -L03	1213802-0	8	102	5 -G21		9	48	8 -C01		9	48	8 -C01
1213269-2	8	110	5 -H05	1213803-8	8	102	5 -G21		9	58	8 -C11		9	52	8 -C05
1213332-8	8	180	5 -K03	1213819-4	8	50	5 -E17	1214764-1	9	118	8 -E23		9	56	8 -C09
	8	184	5 -K07		8	594	7 -E17	1214820-1	9	8	8 -A09	1215027-2	9	32	8 -B09
	8	196	5 -K19		8	596	7 -E19		9	14	8 -A15		9	42	8 -B19
	8	206	5 -L05	1213870-7	8	290	6 -D09	1214829-2	3	74	3 -D03	1215028-0	9	30	8 -B07
	8	216	6 -A07	1213920-0	8	92	5 -G11	1214833-4	3	74	3 -D03		9	40	8 -B17
	8	224	6 -A15		8	102	5 -G21	1214834-2	3	74	3 -D03		9	46	8 -B23
1213351-8	8	194	5 -K17	1213943-2	3	122	3 -F03	1214835-9	3	74	3 -D03		9	52	8 -C05
1213352-6	8	194	5 -K17		3	124	3 -F05	(1214838)	3	74	3 -D03		9	56	8 -C09
1213365-8	8	214	6 -A05	1213978-8	8	56	5 -E23	1214839-1	3	74	3 -D03	1215050-4	3	220	3 -J05
1213366-6	8	214	6 -A05		8	60	5 -F03	1214841-7	3	74	3 -D03	1215113-0	9	20	8 -A21
1213367-4	8	214	6 -A05		8	64	5 -F07	1214843-3	3	76	3 -D05	1215114-8	9	52	8 -C05
1213368-2	8	214	6 -A05	1213984-6	8	76	5 -F19	1214844-1	3	76	3 -D05		9	56	8 -C09
1213369-0	8	214	6 -A05		8	78	5 -F21	1214850-8	3	76	3 -D05	(1215134)	3	146	3 -G03
1213370-8	8	214	6 -A05		8	80	5 -F23	1214851-6	9	30	8 -B07		9	26	8 -B03
(1213371)	8	596	7 -E19	1213987-9	3	108	3 -E13		9	40	8 -B17		9	28	8 -B05
1213378-1	8	178	5 -K01		3	112	3 -E17		9	46	8 -B23	(1215136)	9	22	8 -A23
1213379-9	8	178	5 -K01		3	114	3 -E19		9	52	8 -C05	1215138-7	3	146	3 -G03
1213454-0	8	44	5 -E11	1214023-2	9	20	8 -A21		9	56	8 -C09	1215139-5	9	36	8 -B13
1213462-3	8	530	7 -C01	(1214033)	3	8	3 -A09	1214859-9	3	168	3 -H01		9	38	8 -B15
	8	534	7 -C05		3	20	3 -A21	1214882-1	8	254	6 -B21	1215143-7	8	258	6 -C01
1213463-1	8	530	7 -C01	1214037-2	9	20	8 -A21	1214887-0	8	254	6 -B21	1215146-0	3	76	3 -D05
	8	536	7 -C07	1214057-0	9	30	8 -B07	1214918-3	3	168	3 -H01	1215147-8	3	76	3 -D05
1213474-8	8	136	5 -I07		9	46	8 -B23	(1214936)	3	170	3 -H03	1215164-3	9	28	8 -B05
1213475-5	8	136	5 -I07		9	52	8 -C05	(1214937)	3	172	3 -H05	1215169-2	3	146	3 -G03
1213476-3	8	530	7 -C01		9	56	8 -C09	(1214938)	3	170	3 -H03		3	154	3 -G11
	8	536	7 -C07	1214059-6	9	20	8 -A21	(1214939)	3	170	3 -H03	1215170-0	3	146	3 -G03
1213515-8	8	82	5 -G01		9	22	8 -A23	1214948-0	3	234	3 -J19		3	154	3 -G11
1213516-6	8	82	5 -G01	1214060-4	9	20	8 -A21	1214960-5	3	100	3 -E05	1215172-6	8	254	6 -B21
1213519-0	8	50	5 -E17		9	22	8 -A23		3	104	3 -E09	1215207-0	3	8	3 -A09
1213520-8	8	50	5 -E17	(1214061)	8	252	6 -B19	1214970-4	9	22	8 -A23		3	14	3 -A15
(1213545)	8	138	5 -I09		9	160	8 -G17	1215001-7	9	56	8 -C09	1215208-8	3	20	3 -A21
1213550-5	8	138	5 -I09	1214079-4	9	58	8 -C11	1215002-5	9	56	8 -C09	1215237-7	8	252	6 -B19
1213551-3	8	138	5 -I09	(1214086)	9	56	8 -C09	1215004-1	9	56	8 -C09	1215239-3	8	252	6 -B19
1213620-6	8	290	6 -D09	1214128-9	3	86	3 -D15	1215005-8	9	48	8 -C01	1215245-0	8	258	6 -C01
1213622-2	8	290	6 -D09		3	90	3 -D19		9	52	8 -C05		8	260	6 -C03
1213663-6	8	180	5 -K03	1214180-0	9	82	8 -D11		9	56	8 -C09	(1215246)	8	258	6 -C01
	8	184	5 -K07	(1214223)	8	252	6 -B19	1215008-2	9	52	8 -C05	1215251-8	8	258	6 -C01
	8	196	5 -K19	1214230-3	9	8	8 -A09	1215013-2	9	62	8 -C15	1215254-2	9	8	8 -A09
	8	206	5 -L05	1214283-2	8	252	6 -B19	1215014-0	9	62	8 -C15	1215261-7	9	14	8 -A15

**VOLVO**Reservdelskatalog  
Parts Catalogue240 - 260 series  
1979 - 1984

Nummerregister						Numerical register						Grupp Group	Sida Page		
1984-12												10b	39		
Artikel nr Part No	Gr Gr	Sida Page	Koord. Grid	Artikel nr Part No	Gr Gr	Sida Page	Koord. Grid	Artikel nr Part No	Gr Gr	Sida Page	Koord. Grid	Artikel nr Part No	Gr Gr	Sida Page	Koord. Grid
1215262-5	9	14	8 -A15	1215458-9	9	54	8 -C07	1215748-3	3	168	3 -H01	1218003-0	2a	78	1 -G07
1215265-8	9	14	8 -A15		9	58	8 -C11	1215989-3	9	26	8 -B03	1218004-8	2a	66	1 -F19
1215267-4	8	592	7 -E15		9	62	8 -C15	1215995-0	3	76	3 -D05	1218005-5	2a	72	1 -G01
	8	594	7 -E17	1215459-7	9	46	8 -B23	1215996-8	3	76	3 -D05		2a	78	1 -G07
	8	596	7 -E19		9	48	8 -C01	1216094-1	4	194	4 -I03	1218006-3	2a	78	1 -G07
1215268-2	9	32	8 -B09		9	54	8 -C07		4	200	4 -I09	1218018-8	2a	72	1 -G01
	9	42	8 -B19		9	58	8 -C11	1216095-8	4	194	4 -I03	1218019-6	2a	72	1 -G01
	9	46	8 -B23		9	62	8 -C15		4	200	4 -I09		2b	12	1 -I13
	9	52	8 -C05	1215464-7	3	234	3 -J19	1216096-6	4	192	4 -I01	1218020-4	2a	72	1 -G01
	9	56	8 -C09	1215465-4	9	22	8 -A23		4	200	4 -I09	(1218022)	3	166	3 -G23
1215272-4	3	146	3 -G03	1215466-2	9	12	8 -A13	1216097-4	4	194	4 -I03	1218023-8	2a	72	1 -G01
1215278-1	3	210	3 -I19		9	14	8 -A15		4	200	4 -I09	1218026-1	2a	72	1 -G01
1215281-5	3	74	3 -D03		9	22	8 -A23	1216098-2	4	192	4 -I01	1218027-9	2a	72	1 -G01
1215282-3	3	74	3 -D03	1215467-0	9	14	8 -A15		4	200	4 -I09	1218033-7	2a	78	1 -G07
(1215283)	3	150	3 -G07	1215468-8	9	14	8 -A15	1216099-0	4	206	4 -I15	1218034-5	2a	76	1 -G05
1215283-1	3	150	3 -G07	1215498-5	9	22	8 -A23	1216100-6	4	206	4 -I15	1218035-2	2a	76	1 -G05
(1215290)	9	56	8 -C09	1215505-7	3	236	3 -J21	1216101-4	4	206	4 -I15	1218036-0	2a	76	1 -G05
1215301-1	3	242	3 -K03	1215509-9	9	124	8 -F05	1216102-2	4	206	4 -I15	1218043-6	2a	74	1 -G03
1215304-5	3	170	3 -H03		9	130	8 -F11	1216103-0	4	194	4 -I03	1218049-3	2a	92	1 -G21
	3	174	3 -H07		9	136	8 -F17		4	200	4 -I09	1218054-3	2a	92	1 -G21
1215305-2	3	170	3 -H03		9	140	8 -F21	1216104-8	4	194	4 -I03	1218055-0	2a	92	1 -G21
	3	174	3 -H07	1215512-3	8	258	6 -C01		4	200	4 -I09	1218056-8	2a	92	1 -G21
(1215311)	9	14	8 -A15		8	266	6 -C09	1216105-5	4	194	4 -I03	1218064-2	2a	78	1 -G07
(1215312)	9	14	8 -A15	1215513-1	8	258	6 -C01		4	200	4 -I09	1218071-7	3	18	3 -A19
(1215313)	9	6	8 -A07		8	266	6 -C09	1216106-3	4	194	4 -I03	1218072-5	3	18	3 -A19
(1215314)	9	6	8 -A07	1215514-9	8	258	6 -C01		4	200	4 -I09	1218076-6	2a	92	1 -G21
1215315-1	3	236	3 -J21		8	266	6 -C09	1216108-9	4	194	4 -I03	1218077-4	2a	72	1 -G01
	9	84	8 -D13	1215516-4	9	6	8 -A07		4	200	4 -I09	1218100-4	2a	92	1 -G21
1215318-5	3	150	3 -G07		9	20	8 -A21	1216111-3	4	192	4 -I01	1218102-0	2a	78	1 -G07
1215326-8	3	80	3 -D09	1215518-0	9	12	8 -A13		4	200	4 -I09	1218114-5	2a	92	1 -G21
1215345-8	8	258	6 -C01	1215520-6	8	258	6 -C01	1216112-1	4	206	4 -I15	1218116-0	2a	74	1 -G03
	8	260	6 -C03		8	266	6 -C09	1216117-0	4	206	4 -I15	1218122-8	2b	12	1 -I13
1215351-6	3	228	3 -J13	1215523-0	8	254	6 -B21	1216118-8	4	194	4 -I03	1218123-6	2a	80	1 -G09
1215362-3	3	74	3 -D03	1215546-1	3	166	3 -G23		4	200	4 -I09	1218124-4	2a	74	1 -G03
1215363-1	3	74	3 -D03	1215548-7	3	166	3 -G23	1216119-6	4	192	4 -I01	1218127-7	2a	80	1 -G09
1215365-6	8	258	6 -C01	1215561-0	3	168	3 -H01	1216120-4	4	206	4 -I15	1218128-5	2a	66	1 -F19
1215377-1	9	20	8 -A21	1215563-6	3	168	3 -H01	1216123-8	4	194	4 -I03	1218135-0	2a	78	1 -G07
1215380-5	8	258	6 -C01	1215591-7	9	22	8 -A23		4	200	4 -I09	1218136-8	2a	78	1 -G07
1215405-0	3	170	3 -H03	(1215612)	3	148	3 -G05	1216127-9	4	192	4 -I01	1218137-6	2a	78	1 -G07
	3	174	3 -H07	(1215613)	3	132	3 -F13		4	200	4 -I09	1218138-4	2a	78	1 -G07
1215406-8	3	170	3 -H03		3	160	3 -G17	1216128-7	4	206	4 -I15	1218139-2	2a	78	1 -G07
	3	174	3 -H07	1215617-0	8	252	6 -B19	1216129-5	4	192	4 -I01	1218140-0	2a	78	1 -G07
1215408-4	3	170	3 -H03	1215618-8	8	252	6 -B19		4	200	4 -I09	1218141-8	2a	78	1 -G07
	3	174	3 -H07	1215621-2	3	86	3 -D15	1216130-3	4	206	4 -I15	1218142-6	2a	78	1 -G07
1215411-8	3	170	3 -H03		3	90	3 -D19	1216131-1	4	194	4 -I03	1218143-4	2a	78	1 -G07
	3	174	3 -H07	1215660-0	3	86	3 -D15		4	200	4 -I09	1218144-2	2a	78	1 -G07
1215413-4	3	170	3 -H03		3	90	3 -D19	1216132-9	4	192	4 -I01	1218146-7	2a	72	1 -G01
	3	174	3 -H07	1215661-8	3	86	3 -D15	1216135-2	4	192	4 -I01	1218153-3	2a	78	1 -G07
1215414-2	3	170	3 -H03		3	90	3 -D19		4	200	4 -I09	1218154-1	2a	78	1 -G07
	3	174	3 -H07	1215673-3	9	22	8 -A23	1216136-0	4	192	4 -I01	1218155-8	2a	78	1 -G07
1215419-1	9	22	8 -A23	1215675-8	9	22	8 -A23		4	200	4 -I09	1218156-6	2a	78	1 -G07
1215420-9	9	22	8 -A23	1215677-4	9	22	8 -A23	1216137-8	4	206	4 -I15	1218157-4	2a	78	1 -G07
1215421-7	9	12	8 -A13	(1215678)	9	22	8 -A23	1216138-6	4	192	4 -I01	1218158-2	2b	12	1 -I13
(1215422)	9	12	8 -A13	1215679-0	9	22	8 -A23		4	200	4 -I09	1218159-0	2a	72	1 -G01
1215425-8	9	22	8 -A23	1215682-4	9	24	8 -B01	1216151-9	4	192	4 -I01	1218160-8	2b	12	1 -I13
1215429-0	9	22	8 -A23	1215683-2	9	56	8 -C09		4	200	4 -I09	1218164-0	2a	72	1 -G01
(1215431)	9	22	8 -A23	1215710-3	3	86	3 -D15	1216155-0	4	192	4 -I01	1218165-7	2a	78	1 -G07
(1215432)	9	22	8 -A23	1215711-1	3	86	3 -D15		4	200	4 -I09	1218166-5	2a	78	1 -G07
1215438-1	9	12	8 -A13	1215712-9	3	86	3 -D15	1216159-2	4	192	4 -I01	1218167-3	2a	78	1 -G07
	9	14	8 -A15	1215713-7	3	86	3 -D15		4	200	4 -I09	1218168-1	2a	78	1 -G07
	9	22	8 -A23	1215736-8	9	30	8 -B07	1216160-0	4	192	4 -I01	1218169-9	2a	78	1 -G07
(1215441)	9	12	8 -A13		9	40	8 -B17		4	200	4 -I09	1218171-5	2a	88	1 -G17
(1215442)	9	12	8 -A13		9	46	8 -B23	1216162-6	4	194	4 -I03	(1218173)	2a	78	1 -G07
1215457-1	9	48	8 -C01		9	52	8 -C05		4	200	4 -I09	1218175-6	2a	92	1 -G21
	9	54	8 -C07		9	56	8 -C09	1217079-1	4	202	4 -I11	1218179-8	2c	54	2 -C07
	9	58	8 -C11	(1215737)	3	160	3 -G17	1217099-9							

240 - 260 series  
1979 - 1984Reservdelskatalog  
Parts Catalogue**VOLVO**

Sida Page	Grupp Group	Nummerregister				Numerical register				1984-12					
40	10b														
Artikel nr Part No	Gr Gr	Sida Page	Koord. Grid	Artikel nr Part No	Gr Gr	Sida Page	Koord. Grid	Artikel nr Part No	Gr Gr	Sida Page	Koord. Grid	Artikel nr Part No	Gr Gr	Sida Page	Koord. Grid
1218184-8	2a	78	1 -G07	(1219269)	2c	202	2 -I11	1219648-1	2a	36	1 -E13	1219967-5	9	44	8 -B21
1218185-5	2c	50	2 -C03		2c	210	2 -I19		2a	54	1 -F07	1219970-9	2c	22	2 -A23
1218186-3	2a	92	1 -G21		2c	218	2 -J03	1219654-9	9	6	8 -A07		2c	54	2 -C07
1218190-5	3	166	3 -G23	1219269-6	2c	182	2 -H15		9	14	8 -A15	1219971-7	9	36	8 -B13
1218191-3	2a	72	1 -G01	1219271-2	2c	182	2 -H15	1219661-4	3	24	3 -B01	1219972-5	9	36	8 -B13
	2b	12	1 -I13		2c	186	2 -H19		3	34	3 -B11	1219974-1	9	36	8 -B13
1218192-1	2a	72	1 -G01		2c	192	2 -I01	1219666-3	2a	60	1 -F13	1219990-7	2b	4	1 -I05
	2b	12	1 -I13		2c	194	2 -I03	1219674-7	3	6	3 -A07	1220036-6	4	74	4 -D03
1218193-9	2a	78	1 -G07		2c	202	2 -I11		3	12	3 -A13	1220056-4	4	68	4 -C21
1218597-1	2c	78	2 -D07		2c	210	2 -I19	1219677-0	3	6	3 -A07	1220060-6	4	68	4 -C21
1218615-1	2c	116	2 -E21		2c	218	2 -J03		3	12	3 -A13	1220065-5	4	68	4 -C21
	2c	118	2 -E23		2c	222	2 -J07		3	18	3 -A19	1220066-3	4	68	4 -C21
	2c	120	2 -F01	1219276-1	2c	182	2 -H15	1219678-8	3	6	3 -A07	1220067-1	4	68	4 -C21
	2c	122	2 -F03		2c	188	2 -H21		3	12	3 -A13	1220115-8	4	70	4 -C23
	2c	124	2 -F05		2c	192	2 -I01	1219680-4	3	6	3 -A07	1220129-9	4	70	4 -C23
	2c	126	2 -F07		2c	194	2 -I03		3	12	3 -A13	1220147-1	4	176	4 -H09
1218618-5	2c	116	2 -E21		2c	196	2 -I05	(1219706)	2a	38	1 -E15	1220148-9	4	176	4 -H09
	2c	118	2 -E23		2c	200	2 -I09	1219709-1	3	242	3 -K03	1220155-4	4	174	4 -H07
	2c	120	2 -F01		2c	202	2 -I11	1219727-3	2d	10	2 -J19	1220156-2	4	176	4 -H09
	2c	122	2 -F03		2c	210	2 -I19	1219731-5	2c	22	2 -A23	1220157-0	4	176	4 -H09
	2c	124	2 -F05		2c	212	2 -I21		2c	30	2 -B07	1220159-6	4	176	4 -H09
	2c	126	2 -F07		2c	216	2 -J01		2c	38	2 -B15	(1220222)	4	180	4 -H13
1218625-0	2c	182	2 -H15		2c	218	2 -J03		2c	54	2 -C07	1220226-3	4	180	4 -H13
1218716-7	5	16	4 -J17		2c	220	2 -J05	1219733-1	2c	164	2 -G21	1220227-1	4	180	4 -H13
1218739-9	3	34	3 -B11		2c	222	2 -J07	(1219740)	2c	78	2 -D07	1220228-9	4	180	4 -H13
	3	44	3 -B21	1219286-0	2a	28	1 -E05	(1219760)	2c	38	2 -B15	1220229-7	4	180	4 -H13
1219000-5	2a	26	1 -E03		2a	74	1 -G03	1219774-5	2a	46	1 -E23	1220230-5	4	180	4 -H13
1219003-9	2c	120	2 -F01	1219291-0	2c	198	2 -I07	1219778-6	3	6	3 -A07	1220231-3	4	180	4 -H13
1219006-2	2c	120	2 -F01		2c	212	2 -I21		3	14	3 -A15	1220240-4	4	174	4 -H07
1219032-8	2a	38	1 -E15	1219292-8	2d	14	2 -J23	1219779-4	3	192	3 -I01	1220257-8	4	26	4 -B03
1219037-7	2c	198	2 -I07		3	6	3 -A07	1219780-2	3	192	3 -I01	1220289-1	4	174	4 -H07
	2c	202	2 -I11		3	20	3 -A21	(1219798)	2c	202	2 -I11	1220293-3	4	70	4 -C23
1219060-9	2c	116	2 -E21		3	236	3 -J21		2c	212	2 -I21	1220295-8	4	70	4 -C23
1219062-5	2c	116	2 -E21	1219322-3	2a	12	1 -D13		2c	218	2 -J03	1220296-6	4	180	4 -H13
1219067-4	4	178	4 -H11		2a	38	1 -E15	1219813-1	2a	16	1 -D17	1220309-7	4	32	4 -B09
1219088-0	2c	114	2 -E19	1219350-4	2a	38	1 -E15	1219815-6	3	6	3 -A07	1220324-6	4	36	4 -B13
	2c	128	2 -F09	1219368-6	2a	26	1 -E03		3	14	3 -A15		4	42	4 -B19
1219090-6	2c	20	2 -A21	1219375-1	2d	12	2 -J21		3	20	3 -A21	1220333-7	4	34	4 -B11
1219091-4	9	36	8 -B13		2d	14	2 -J23		3	236	3 -J21		4	40	4 -B17
1219092-2	9	36	8 -B13		3	14	3 -A15	1219822-2	4	178	4 -H11	1220336-0	4	32	4 -B09
1219093-0	9	36	8 -B13	(1219395)	2a	54	1 -F07	1219823-0	4	178	4 -H11	1220337-8	4	32	4 -B09
1219099-7	3	6	3 -A07	1219396-7	2a	48	1 -F01	1219849-5	2c	182	2 -H15		4	40	4 -B17
	3	18	3 -A19		2a	54	1 -F07		2c	186	2 -H19	1220350-1	4	32	4 -B09
1219109-4	9	36	8 -B13	1219397-5	2a	48	1 -F01	1219851-1	2c	78	2 -D07		4	40	4 -B17
1219112-8	2c	120	2 -F01	1219409-8	2a	46	1 -E23	1219852-9	3	62	3 -C15	1220376-6	4	22	4 -A23
1219113-6	2c	116	2 -E21	1219522-8	6	20	5 -A21	1219887-5	2c	26	2 -B03		4	30	4 -B07
1219143-3	2c	24	2 -B01	1219532-7	2a	60	1 -F13	1219889-1	2c	26	2 -B03	1220431-9	4	36	4 -B13
1219148-2	2a	26	1 -E03	1219533-5	2c	182	2 -H15	1219890-9	2c	26	2 -B03		4	42	4 -B19
1219149-0	2a	30	1 -E07		2c	186	2 -H19	1219911-3	2c	20	2 -A21	1220484-8	4	26	4 -B03
1219157-3	4	178	4 -H11		2c	198	2 -I07	1219912-1	2c	16	2 -A17		4	30	4 -B07
1219158-1	4	178	4 -H11	1219536-8	2a	60	1 -F13	1219913-9	2c	16	2 -A17		4	70	4 -C23
(1219160)	2c	22	2 -A23	1219547-5	2c	116	2 -E21	1219914-7	2c	16	2 -A17	1220494-7	4	46	4 -B23
1219230-8	3	6	3 -A07		2c	118	2 -E23	1219915-4	2b	4	1 -I05	1220513-4	4	76	4 -D05
	3	12	3 -A13		2c	120	2 -F01		9	6	8 -A07		4	82	4 -D11
1219237-3	2a	26	1 -E03		2c	122	2 -F03		9	14	8 -A15		4	88	4 -D17
1219247-2	9	36	8 -B13	1219554-1	2a	48	1 -F01	1219924-6	2a	46	1 -E23		4	92	4 -D21
1219261-3	2c	182	2 -H15		2a	52	1 -F05	1219925-3	2a	46	1 -E23		4	98	4 -E03
	2c	186	2 -H19		2a	54	1 -F07	1219946-9	2a	60	1 -F13		4	102	4 -E07
	2c	192	2 -I01	1219565-7	2c	182	2 -H15	1219947-7	2a	60	1 -F13		4	106	4 -E11
	2c	194	2 -I03		2c	186	2 -H19	1219950-1	9	36	8 -B13		4	130	4 -F11
	2c	198	2 -I07	1219566-5	2c	124	2 -F05	1219957-6	3	26	3 -B03		4	136	4 -F17
	2c	202	2 -I11		2c	126	2 -F07		3	36	3 -B13		4	140	4 -F21
(1219263)	2c	182	2 -H15	1219567-3	3	6	3 -A07	1219961-8	6	22	5 -A23	1220613-2	4	180	4 -H13
	2c	186	2 -H19		3	12	3 -A13		6	28	5 -B05	1220646-2	4	180	4 -H13
	2c	198	2 -I07		3	18	3 -A19	1219962-6	6	20	5 -A21	1220731-2	4	4	4 -A05
	2c	202	2 -I11	1219574-9	2d	8	2 -J17	1219964-2	6	22	5 -A23		4	10	4 -A11
1219263-9	2c	194	2 -I03	1219619-2	2d	4	2 -J13	1219966-7	6	22	5 -A23	1220741-1	4	30	4 -B07
(1219269)	2c	186	2 -H19	1219647-3	2a	60	1 -F13		9	38	8 -B15	1220748-6	4	22	4 -A23

**VOLVO**Reservdelskatalog  
Parts Catalogue240 - 260 series  
1979 - 1984

Nummerregister				Numerical register				Grupp Group	Sida Page		
1984-12								10b	41		
Artikel nr Part No	Gr Gr	Sida Page	Koord. Grid	Artikel nr Part No	Gr Gr	Sida Page	Koord. Grid	Artikel nr Part No	Gr Gr	Sida Page	Koord. Grid
(1220756)	4	38	4 -B15	1221647-9	6	10	5 -A11	1224252-5	8	568	7 -D15
1220759-3	4	8	4 -A09	1221660-2	4	202	4 -I11	(1224323)	9	152	8 -G09
	4	12	4 -A13	1221670-1	6	32	5 -B09	1224339-0	8	300	6 -D19
1220769-2	4	30	4 -B07	1221677-6	6	4	5 -A05		8	304	6 -D23
1220774-2	4	58	4 -C11	1221711-3	6	36	5 -B13		8	310	6 -E05
1220781-7	4	48	4 -C01	1221713-9	5	24	4 -K01		8	314	6 -E09
1220795-7	4	4	4 -A05	1221714-7	5	24	4 -K01		8	318	6 -E13
	4	10	4 -A11	1221749-3	2d	4	2 -J13		8	322	6 -E17
1220802-1	4	46	4 -B23		2d	6	2 -J15		8	326	6 -E21
	4	48	4 -C01		2d	8	2 -J17	1224743-3	9	134	8 -F15
1220806-2	4	12	4 -A13		2d	12	2 -J21	1224746-6	8	538	7 -D05
1220837-7	4	34	4 -B11		2d	14	2 -J23		8	564	7 -D11
1220838-5	4	32	4 -B09		2d	18	2 -K03	1224781-3	8	284	6 -D03
1220849-2	4	40	4 -B17	1221757-6	5	14	4 -J15	1224786-2	2c	178	2 -H11
1220879-9	4	42	4 -B19	1221778-2	4	72	4 -D01		8	42	5 -E09
	4	48	4 -C01	1221779-0	2d	40	2 -L01		8	284	6 -D03
1220883-1	4	40	4 -B17	1221781-6	6	54	5 -C07		8	286	6 -D05
1220889-8	4	56	4 -C09	1221869-9	5	30	4 -K07	1224789-6	9	146	8 -G03
1220890-6	4	58	4 -C11	1221876-4	9	154	8 -G11	1224808-4	8	268	6 -C11
1220894-8	4	48	4 -C01	1221882-2	4	198	4 -I07	(1224809)	8	268	6 -C11
1220895-5	4	34	4 -B11	1221885-5	4	198	4 -I07	1224817-5	8	528	7 -B23
	4	40	4 -B17	1221905-1	6	34	5 -B11	1224818-3	8	528	7 -B23
1220943-3	4	48	4 -C01	1221906-9	5	16	4 -J17	1224820-9	8	556	7 -D03
1220944-1	4	56	4 -C09	(1221915)	2a	96	1 -H01		8	562	7 -D09
1220945-8	4	38	4 -B15	1221927-5	4	18	4 -A19	1224822-5	8	574	7 -D21
1220955-7	4	6	4 -A07	1221929-1	4	18	4 -A19	1224823-3	8	568	7 -D15
	4	12	4 -A13	1221932-5	4	18	4 -A19	1224825-8	8	568	7 -D15
1220969-8	4	182	4 -H15	1221933-3	4	18	4 -A19	1224832-4	8	526	7 -B21
	4	190	4 -H23	1221935-8	4	20	4 -A21		8	532	7 -C03
1220986-2	4	4	4 -A05	1221937-4	4	20	4 -A21	1224357-2	9	146	8 -G03
1220993-8	4	40	4 -B17	1221939-0	4	20	4 -A21	1224358-0	9	146	8 -G03
1221010-0	8	588	7 -E11	1221940-8	4	20	4 -A21	1224362-2	8	122	5 -H17
	9	124	8 -F05	(1221941)	4	20	4 -A21	1224406-7	8	574	7 -D21
	9	128	8 -F09	1221954-9	4	72	4 -D01	1224409-1	8	576	7 -D23
	9	130	8 -F11	1221956-4	4	198	4 -I07		8	572	7 -D19
	9	134	8 -F15	1221957-2	5	4	4 -J05		8	578	7 -E01
	9	138	8 -F19	1221958-0	5	4	4 -J05	1224412-5	8	574	7 -D21
	9	140	8 -F21	1221967-1	4	50	4 -C03	1224416-6	8	572	7 -D19
	9	142	8 -F23		4	52	4 -C05	1224417-4	8	578	7 -E01
	9	146	8 -G03		4	54	4 -C07	1224418-2	8	578	7 -E01
	9	150	8 -G07		4	74	4 -D03	1224419-0	8	580	7 -E03
	9	152	8 -G09	1221980-4	2a	14	1 -D15		8	584	7 -E07
1221083-7	8	540	7 -C11	(1221982)	6	8	5 -A09	1224452-1	8	580	7 -E03
1221125-6	8	580	7 -E03	1221989-5	2c	82	2 -D11	1224455-4	8	580	7 -E03
	8	584	7 -E07		2c	84	2 -D13		8	584	7 -E07
1221165-2	9	146	8 -G03		5	34	4 -K11	1224459-6	8	284	6 -D03
	9	150	8 -G07	1221990-3	2c	82	2 -D11		8	286	6 -D05
1221189-2	8	544	7 -C15		2c	84	2 -D13	1224482-8	3	236	3 -J21
1221190-0	8	544	7 -C15	1221991-1	2c	84	2 -D13		8	274	6 -C17
1221304-7	8	588	7 -E11		3	20	3 -A21		8	282	6 -D01
	9	124	8 -F05	1224041-2	8	568	7 -D15	1224493-5	8	570	7 -D17
	9	130	8 -F11	1224047-9	8	572	7 -D19	(1224517)	8	532	7 -C03
	9	136	8 -F17	1224071-9	8	574	7 -D21		8	538	7 -C09
	9	146	8 -G03	1224102-2	8	270	6 -C13	(1224518)	8	532	7 -C03
	9	150	8 -G07	1224116-2	8	574	7 -D21		8	538	7 -C09
(1221346)	8	528	7 -B23	1224117-0	8	574	7 -D21	1224572-6	8	600	7 -E23
	8	534	7 -C05	1224119-6	8	574	7 -D21	1224577-5	8	600	7 -E23
1221347-6	8	530	7 -C01	1224134-5	8	268	6 -C11	1224580-9	8	568	7 -D15
	8	536	7 -C07	1224135-2	8	268	6 -C11	1224584-1	8	600	7 -E23
1221403-7	3	146	3 -G03	1224136-0	8	268	6 -C11	1224586-6	8	600	7 -E23
	3	154	3 -G11	1224145-1	8	574	7 -D21	1224588-2	9	126	8 -F07
1221406-0	3	144	3 -G01	1224174-1	8	574	7 -D21		9	136	8 -F17
	3	152	3 -G09	1224192-3	8	574	7 -D21	1224589-0	8	600	7 -E23
1221407-8	3	144	3 -G01	1224193-1	8	574	7 -D21	1224592-4	8	588	7 -E11
	3	152	3 -G09	(1224205)	9	150	8 -G07	1224595-7	8	590	7 -E13
1221417-7	6	4	5 -A05	1224233-5	8	572	7 -D19	1224626-0	8	558	7 -D05
1221549-7	6	10	5 -A11		8	580	7 -E03	1224658-3	8	528	7 -B23
1221635-4	4	186	4 -H19		8	586	7 -E09	1224677-3	8	558	7 -D05
									8	356	6 -G03

240 - 260 series  
1979 - 1984Reservdelskatalog  
Parts Catalogue**VOLVO**

Sida Page	Grupp Group	Nummerregister		Numerical register		1984-12					
42	10b										
Artikel nr Part No	Gr Gr	Sida Koord. Page Grid	Artikel nr Part No	Gr Gr	Sida Koord. Page Grid	Artikel nr Part No	Gr Gr	Sida Koord. Page Grid	Artikel nr Part No	Gr Gr	Sida Koord. Page Grid
1225678-0	8	362 6 -G09	(1225912)	8	526 7 -B21	1225967-7	8	546 7 -C17	1228280-2	2c	220 2 -J05
	8	368 6 -G15		8	532 7 -C03		8	552 7 -C23		2c	222 2 -J07
	8	374 6 -G21		8	538 7 -C09	1225968-5	8	300 6 -D19	1228306-5	6	54 5 -C07
	8	408 6 -I07	1225915-6	8	526 7 -B21		8	308 6 -E03	1228310-7	4	210 4 -I19
	8	414 6 -I13		8	532 7 -C03		8	318 6 -E13		4	212 4 -I21
	8	422 6 -I21		8	538 7 -C09		8	322 6 -E17	1228313-1	4	50 4 -C03
	8	426 6 -J01	1225916-4	8	526 7 -B21		8	326 6 -E21		4	52 4 -C05
	8	430 6 -J05		8	532 7 -C03		8	330 6 -F01	1228334-7	5	16 4 -J17
	8	438 6 -J13		8	538 7 -C09		8	334 6 -F05	1228344-6	4	198 4 -I07
	8	444 6 -J19	1225923-0	8	526 7 -B21	1225969-3	8	300 6 -D19	1228351-1	5	10 4 -J11
	8	450 6 -K01		8	532 7 -C03		8	308 6 -E03		5	12 4 -J13
	8	456 6 -K07		8	538 7 -C09		8	318 6 -E13	1228352-9	5	10 4 -J11
	8	462 6 -K13	1225924-8	8	526 7 -B21		8	322 6 -E17		5	12 4 -J13
	8	500 7 -A19		8	532 7 -C03		8	326 6 -E21	1228386-7	6	34 5 -B11
	8	506 7 -B01		8	538 7 -C09		8	330 6 -F01		6	42 5 -B19
	8	516 7 -B11	1225931-3	8	300 6 -D19		8	334 6 -F05		6	48 5 -C01
	8	520 7 -B15		8	346 6 -F17	(1225972)	8	544 7 -C15	1228388-3	4	20 4 -A21
	8	522 7 -B17		8	432 6 -J07		8	546 7 -C17	1228399-0	6	24 5 -B01
	9	162 8 -G19	1225932-1	8	300 6 -D19		8	548 7 -C19		6	30 5 -B07
1225679-8	8	308 6 -E03		8	346 6 -F17		8	552 7 -C23		9	36 8 -B13
	8	322 6 -E17		8	432 6 -J07	(1225973)	8	544 7 -C15	1228409-7	6	34 5 -B11
	8	334 6 -F05	(1225933)	8	556 7 -D03		8	546 7 -C17	1228410-5	6	34 5 -B11
	8	356 6 -G03		8	562 7 -D09		8	548 7 -C19	1228411-3	6	34 5 -B11
	8	362 6 -G09	(1225934)	8	556 7 -D03		8	552 7 -C23	1228412-1	6	34 5 -B11
	8	368 6 -G15		8	562 7 -D09	1225974-3	8	274 6 -C17		6	40 5 -B17
	8	374 6 -G21	1225935-4	8	286 6 -D05		8	280 6 -C23	1228413-9	6	34 5 -B11
	8	408 6 -I07	1225936-2	8	286 6 -D05	1225975-0	8	284 6 -D03	1228414-7	6	34 5 -B11
	8	414 6 -I13	1225937-0	8	268 6 -C11	1225976-8	8	526 7 -B21		6	40 5 -B17
	8	426 6 -J01	(1225938)	8	268 6 -C11		8	532 7 -C03		6	48 5 -C01
	8	444 6 -J19	1225940-4	8	268 6 -C11		8	538 7 -C09	1228415-4	6	34 5 -B11
	8	450 6 -K01	1225941-2	8	544 7 -C15	1225977-6	8	526 7 -B21	1228417-0	6	34 5 -B11
	8	456 6 -K07		8	552 7 -C23		8	532 7 -C03	1228418-8	6	34 5 -B11
	8	462 6 -K13	1225942-0	8	544 7 -C15		8	538 7 -C09	1228419-6	6	34 5 -B11
	8	500 7 -A19		8	552 7 -C23	1225978-4	8	528 7 -B23	1228420-4	6	34 5 -B11
	8	506 7 -B01	1225943-8	8	544 7 -C15		8	534 7 -C05	1228421-2	6	34 5 -B11
	8	520 7 -B15		8	552 7 -C23		8	540 7 -C11	(1228422)	6	34 5 -B11
	9	162 8 -G19	1225944-6	8	544 7 -C15	1225979-2	8	284 6 -D03	1228423-8	6	34 5 -B11
1225687-1	8	544 7 -C15		8	552 7 -C23		8	286 6 -D05	1228425-3	6	34 5 -B11
	8	548 7 -C19	1225945-3	8	280 6 -C23	1225980-0	8	284 6 -D03		6	42 5 -B19
1225688-9	8	544 7 -C15		8	544 7 -C15		8	286 6 -D05		6	50 5 -C03
	8	548 7 -C19		8	552 7 -C23	1225981-8	8	286 6 -D05	1228426-1	6	34 5 -B11
1225697-0	8	526 7 -B21	1225946-1	8	280 6 -C23	1225982-6	8	286 6 -D05	1228427-9	6	34 5 -B11
	8	532 7 -C03		8	544 7 -C15	1225985-9	8	558 7 -D05	1228428-7	6	34 5 -B11
	8	538 7 -C09		8	552 7 -C23		8	564 7 -D11	1228429-5	6	34 5 -B11
1225749-9	8	584 7 -E07	1225947-9	8	544 7 -C15	1225986-7	8	558 7 -D05	1228508-6	6	4 5 -A05
1225762-2	8	284 6 -D03		8	554 7 -D01		8	564 7 -D11	1228512-8	4	72 4 -D01
(1225768)	8	588 7 -E11	1225948-7	8	544 7 -C15	1225989-1	8	586 7 -E09	1228514-4	4	72 4 -D01
1225771-3	8	284 6 -D03		8	554 7 -D01	1228153-1	5	6 4 -J07	1228515-1	6	10 5 -A11
	8	286 6 -D05	1225949-5	8	544 7 -C15	1228199-4	6	12 5 -A13	1228559-9	5	14 4 -J15
(1225772)	8	526 7 -B21		8	554 7 -D01	(1228248)	5	34 4 -K11		5	26 4 -K03
	8	532 7 -C03	1225950-3	8	544 7 -C15	1228272-9	3	142 3 -F23	1228568-0	9	154 8 -G11
	8	538 7 -C09		8	554 7 -D01		5	14 4 -J15	1228577-1	6	10 5 -A11
1225778-8	8	342 6 -F13	1225954-5	8	568 7 -D15		5	16 4 -J17	1228590-4	5	10 4 -J11
1225848-9	9	138 8 -F19	1225955-2	8	568 7 -D15		9	12 8 -A13		5	12 4 -J13
1225851-3	9	134 8 -F15	(1225960)	8	544 7 -C15		9	22 8 -A23	1228608-4	5	30 4 -K07
1225854-7	9	134 8 -F15		8	548 7 -C19	1228280-2	2c	182 2 -H15	1228610-0	6	54 5 -C07
1225858-8	9	146 8 -G03	(1225961)	8	544 7 -C15		2c	188 2 -H21	1228611-8	6	54 5 -C07
1225859-6	9	146 8 -G03		8	548 7 -C19		2c	192 2 -I01	1228615-9	6	54 5 -C07
1225860-4	9	150 8 -G07	1225962-8	8	544 7 -C15		2c	194 2 -I03	1228616-7	2a	68 1 -F21
1225861-2	9	150 8 -G07		8	548 7 -C19		2c	196 2 -I05	1228668-8	9	154 8 -G11
1225862-0	9	146 8 -G03	(1225963)	8	544 7 -C15		2c	200 2 -I09	1228686-0	2d	40 2 -L01
(1225868)	8	548 7 -C19		8	548 7 -C19		2c	202 2 -I11	1228687-8	6	32 5 -B09
1225875-2	9	152 8 -G09	1225964-4	8	546 7 -C17		2c	206 2 -I15	1228688-6	5	14 4 -J15
1225876-0	9	152 8 -G09		8	552 7 -C23		2c	208 2 -I17	1228706-6	2a	68 1 -F21
1225877-8	9	152 8 -G09	(1225965)	8	546 7 -C17		2c	210 2 -I19	1228712-4	4	50 4 -C03
1225898-4	9	134 8 -F15		8	552 7 -C23		2c	212 2 -I21		4	52 4 -C05
1225899-2	9	134 8 -F15	1225966-9	8	546 7 -C17		2c	216 2 -J01		4	72 4 -D01
1225911-5	8	286 6 -D05		8	552 7 -C23		2c	218 2 -J03	1228738-9	5	14 4 -J15



**VOLVO**Reservdelskatalog  
Parts Catalogue240 - 260 series  
1979 - 1984

Nummerregister						Numerical register						Grupp Group	Sida Page		
1984-12												10b	43		
Artikel nr Part No	Gr Gr	Sida Page	Koord. Grid	Artikel nr Part No	Gr Gr	Sida Page	Koord. Grid	Artikel nr Part No	Gr Gr	Sida Page	Koord. Grid	Artikel nr Part No	Gr Gr	Sida Page	Koord. Grid
(1228739)	4	210	4 -I19	1229075-5	6	12	5 -A13	1229337-9	6	10	5 -A11	1229483-1	6	8	5 -A09
1228785-0	4	10	4 -A11	(1229098)	6	30	5 -B07	1229338-7	6	10	5 -A11	(1229492)	6	30	5 -B07
	4	14	4 -A15	1229100-1	5	34	4 -K11	1229339-5	6	10	5 -A11	1229493-0	5	14	4 -J15
(1228799)	6	10	5 -A11	1229137-3	6	10	5 -A11	1229342-9	2c	182	2 -H15		5	22	4 -J23
(1228800)	6	10	5 -A11	1229148-0	5	14	4 -J15		2c	188	2 -H21	1229494-8	6	16	5 -A17
1228803-1	5	4	4 -J05	1229150-6	4	212	4 -I21		2c	192	2 -I01	(1229543)	5	4	4 -J05
	5	6	4 -J07	1229151-4	4	212	4 -I21		2c	194	2 -I03	(1229544)	5	4	4 -J05
	5	8	4 -J09	1229152-2	4	212	4 -I21		2c	196	2 -I05	1229547-3	5	8	4 -J09
1228810-6	5	6	4 -J07	1229153-0	4	212	4 -I21		2c	200	2 -I09	1229548-1	5	8	4 -J09
(1228812)	4	210	4 -I19	1229154-8	4	212	4 -I21		2c	202	2 -I11	(1229550)	5	10	4 -J11
(1228813)	4	210	4 -I19	1229155-5	4	212	4 -I21		2c	206	2 -I15	1229551-5	5	12	4 -J13
1228817-1	4	210	4 -I19	1229159-7	4	212	4 -I21		2c	208	2 -I17	1229552-3	5	12	4 -J13
	4	212	4 -I21	1229162-1	4	50	4 -C03		2c	210	2 -I19	1229566-3	8	128	5 -H23
1228818-9	4	210	4 -I19		4	72	4 -D01		2c	212	2 -I21	1229579-6	4	212	4 -I21
	4	212	4 -I21	1229171-2	2a	14	1 -D15		2c	216	2 -J01	1229583-8	6	54	5 -C07
1228819-7	4	210	4 -I19	1229173-8	2a	14	1 -D15		2c	218	2 -J03	1229585-3	4	52	4 -C05
(1228820)	4	210	4 -I19		2a	96	1 -H01		2c	220	2 -J05	1229598-6	6	30	5 -B07
1228821-3	4	210	4 -I19	1229177-9	2a	68	1 -F21		2c	222	2 -J07	1229599-4	4	52	4 -C05
1228831-2	4	212	4 -I21	(1229179)	3	144	3 -G01	1229343-7	6	6	5 -A07	(1229614)	5	34	4 -K11
1228839-5	6	12	5 -A13		10a	80	8 -K21	1229345-2	6	24	5 -B01	(1229615)	5	34	4 -K11
1228840-3	6	12	5 -A13	1229181-1	3	144	3 -G01		9	36	8 -B13	1229628-1	4	200	4 -I09
1228841-1	6	12	5 -A13		3	152	3 -G09	1229347-8	5	34	4 -K11	(1229652)	4	50	4 -C03
1228842-9	5	32	4 -K09		8	92	5 -G11	1229350-2	5	34	4 -K11		4	52	4 -C05
1228873-4	6	54	5 -C07		8	112	5 -H07	1229356-9	3	144	3 -G01		4	72	4 -D01
1228887-4	9	154	8 -G11		8	118	5 -H13		10a	80	8 -K21		4	74	4 -D03
1228893-2	2c	212	2 -I21	1229191-0	5	16	4 -J17	1229365-0	6	16	5 -A17	1229655-4	5	34	4 -K11
1228894-0	6	12	5 -A13	1229208-2	6	4	5 -A05	1229370-0	4	196	4 -I05	1229659-6	6	10	5 -A11
1228898-1	2c	84	2 -D13	1229209-0	6	6	5 -A07	1229378-3	4	212	4 -I21	1229684-4	5	14	4 -J15
1228901-3	4	6	4 -A07	1229212-4	6	6	5 -A07	1229379-1	4	212	4 -I21	1229689-3	6	54	5 -C07
1228902-1	4	6	4 -A07	1229213-2	6	6	5 -A07	1229380-9	4	212	4 -I21	1229700-8	2a	96	1 -H01
1228903-9	4	6	4 -A07	(1229223)	8	92	5 -G11	1229381-7	4	212	4 -I21	1229701-6	2a	96	1 -H01
1228910-4	2c	94	2 -D23		10a	82	8 -K23	1229382-5	4	212	4 -I21	1229702-4	2a	96	1 -H01
	2c	96	2 -E01	(1229225)	8	92	5 -G11	1229383-3	4	212	4 -I21	(1229705)	2d	18	2 -K03
1228912-0	4	6	4 -A07		10a	82	8 -K23	1229384-1	4	212	4 -I21	(1229707)	4	54	4 -C07
1228913-8	4	6	4 -A07	(1229226)	8	92	5 -G11	1229385-8	4	212	4 -I21	1229709-9	4	54	4 -C07
(1228918)	5	4	4 -J05		10a	84	8 -L01	1229386-6	4	212	4 -I21	1229714-9	4	196	4 -I05
	5	6	4 -J07	(1229237)	6	10	5 -A11	1229387-4	4	212	4 -I21	1229715-6	4	196	4 -I05
1228924-5	5	34	4 -K11	1229256-1	6	24	5 -B01	1229388-2	6	4	5 -A05	1229717-2	2c	84	2 -D13
1228928-6	6	28	5 -B05	1229257-9	6	24	5 -B01	1229394-0	6	18	5 -A19	(1229718)	2c	84	2 -D13
1228930-2	2a	68	1 -F21		9	36	8 -B13		6	26	5 -B03	(1229719)	5	34	4 -K11
1228939-3	6	16	5 -A17	1229258-7	6	24	5 -B01		6	40	5 -B17	1229733-9	6	4	5 -A05
1228941-9	6	12	5 -A13	(1229259)	6	24	5 -B01	1229417-9	6	10	5 -A11	1229734-7	6	16	5 -A17
1228942-7	5	4	4 -J05		9	36	8 -B13	1229421-1	6	6	5 -A07	1229735-4	6	16	5 -A17
1228948-4	6	8	5 -A09	1229260-3	6	6	5 -A07	1229423-7	6	10	5 -A11	1229737-0	6	16	5 -A17
1228949-2	5	30	4 -K07	1229284-3	2c	8	2 -A09	1229425-2	6	10	5 -A11	1229778-4	6	16	5 -A17
1228952-6	2d	4	2 -J13		2c	84	2 -D13	1229428-6	5	30	4 -K07	1229791-7	6	16	5 -A17
	2d	6	2 -J15	1229285-0	4	10	4 -A11	1229437-7	6	32	5 -B09	1229801-4	6	54	5 -C07
1228954-2	2d	8	2 -J17		4	14	4 -A15	1229438-5	2d	8	2 -J17	1229802-2	6	54	5 -C07
1228963-3	6	36	5 -B13	1229301-5	6	12	5 -A13	(1229439)	2d	14	2 -J23	1229803-0	6	54	5 -C07
	6	44	5 -B21	1229303-1	6	12	5 -A13	1229443-5	2d	4	2 -J13	1229804-8	6	54	5 -C07
1228966-6	6	36	5 -B13	1229313-0	4	196	4 -I05		2d	6	2 -J15	1229805-5	2a	96	1 -H01
	6	44	5 -B21	1229319-7	5	28	4 -K05		2d	8	2 -J17	1229808-9	4	196	4 -I05
1228972-4	5	30	4 -K07	1229320-5	6	4	5 -A05		2d	12	2 -J21		6	12	5 -A13
1228978-1	2c	84	2 -D13		6	32	5 -B09		2d	14	2 -J23	1229810-5	4	74	4 -D03
1228980-7	2c	84	2 -D13	1229321-3	6	4	5 -A05		2d	18	2 -K03	1229821-2	6	32	5 -B09
1228984-9	5	30	4 -K07		6	32	5 -B09	1229445-0	2d	4	2 -J13	1229822-0	6	32	5 -B09
1228997-1	6	30	5 -B07	1229322-1	6	18	5 -A19		2d	6	2 -J15	1229823-8	6	32	5 -B09
(1229000)	5	12	4 -J13		6	26	5 -B03		2d	8	2 -J17	1229824-6	6	32	5 -B09
1229005-2	2a	68	1 -F21		6	36	5 -B13		2d	14	2 -J23	1229825-3	6	32	5 -B09
1229024-3	6	16	5 -A17	1229323-9	6	18	5 -A19		2d	18	2 -K03	1229826-1	6	32	5 -B09
1229026-8	2d	6	2 -J15		6	26	5 -B03	1229448-4	6	32	5 -B09	1229828-7	6	34	5 -B11
(1229029)	2d	14	2 -J23		6	36	5 -B13	1229456-7	5	12	4 -J13	1229856-8	4	210	4 -I19
1229037-5	6	28	5 -B05	1229324-7	6	4	5 -A05	(1229475)	2d	4	2 -J13	1229857-6	5	34	4 -K11
1229038-3	6	28	5 -B05		6	34	5 -B11		2d	6	2 -J15	1229858-4	5	34	4 -K11
1229048-2	5	4	4 -J05	1229326-2	5	28	4 -K05		2d	8	2 -J17	1229859-2	5	34	4 -K11
	5	6	4 -J07	(1229328)	2a	68	1 -F21		2d	14	2 -J23	1229860-0	5	34	4 -K11
1229052-4	4	198	4 -I07	1229336-1	5	14	4 -J15		2d	18	2 -K03	(1229863)	5	34	4 -K11
1229073-0	6	12	5 -A13		5	20	4 -J21	1229477-3	6	28	5 -B05	(1229864)	5	34	4 -K11

240 - 260 series  
1979 - 1984Reservdelskatalog  
Parts Catalogue**VOLVO**

Sida Page	Grupp Group	Nummerregister					Numerical register					1984-12			
44	10b														
Artikel nr Part No	Gr Gr	Sida Page	Koord. Grid	Artikel nr Part No	Gr Gr	Sida Page	Koord. Grid	Artikel nr Part No	Gr Gr	Sida Page	Koord. Grid	Artikel nr Part No	Gr Gr	Sida Page	Koord. Grid
(1229867)	2c	78	2 -D07	1232226-9	4	62	4 -C15	1232646-8	4	58	4 -C11	1233001-5	4	86	4 -D15
1229917-8	6	8	5 -A09	1232227-7	4	58	4 -C11	1232649-2	4	14	4 -A15		4	92	4 -D21
1229918-6	6	8	5 -A09	1232232-7	4	118	4 -E23	1232666-6	4	184	4 -H17		4	96	4 -E01
1229923-6	6	8	5 -A09	(1232233)	4	60	4 -C13		4	190	4 -H23	1233009-8	4	122	4 -F03
1229925-1	6	8	5 -A09	1232247-5	4	36	4 -B13	1232677-3	4	200	4 -I09		4	128	4 -F09
1229928-5	5	14	4 -J15		4	42	4 -B19	1232682-3	4	46	4 -B23		4	144	4 -G01
	5	18	4 -J19	1232248-3	4	204	4 -I13	1232683-1	4	46	4 -B23	1233016-3	4	124	4 -F05
1229929-3	4	10	4 -A11	1232273-1	4	32	4 -B09	1232685-6	4	46	4 -B23		4	128	4 -F09
	4	16	4 -A17	1232276-4	4	46	4 -B23		4	48	4 -C01	1233018-9	4	114	4 -E19
1229952-5	4	52	4 -C05	1232277-2	4	46	4 -B23	1232687-2	4	46	4 -B23		4	122	4 -F03
	4	72	4 -D01		4	48	4 -C01	1232688-0	4	46	4 -B23		4	124	4 -F05
1229953-3	4	52	4 -C05	1232301-0	4	44	4 -B21	1232689-8	4	182	4 -H15		4	126	4 -F07
1229956-6	4	196	4 -I05	(1232303)	4	32	4 -B09		4	190	4 -H23		4	128	4 -F09
1229957-4	4	196	4 -I05	1232363-0	4	36	4 -B13	1232692-2	4	186	4 -H19		4	144	4 -G01
1229961-6	4	210	4 -I19	1232375-4	4	46	4 -B23	(1232720)	4	48	4 -C01		4	146	4 -G03
1229969-9	4	6	4 -A07	1232377-0	4	44	4 -B21	1232720-1	4	46	4 -B23	1233019-7	4	114	4 -E19
1232003-2	4	6	4 -A07	1232383-8	4	32	4 -B09	1232722-7	4	202	4 -I11		4	122	4 -F03
1232013-1	4	60	4 -C13		4	40	4 -B17	1232733-4	4	202	4 -I11		4	124	4 -F05
1232042-0	4	60	4 -C13	1232384-6	4	32	4 -B09	1232734-2	4	46	4 -B23		4	126	4 -F07
1232052-9	4	12	4 -A13		4	40	4 -B17	1232735-9	4	46	4 -B23		4	128	4 -F09
1232062-8	4	38	4 -B15	(1232389)	4	32	4 -B09	1232739-1	4	182	4 -H15		4	144	4 -G01
1232063-6	4	36	4 -B13	1232398-6	4	24	4 -B01		4	190	4 -H23		4	146	4 -G03
1232067-7	4	36	4 -B13		4	40	4 -B17	1232740-9	4	32	4 -B09	1233021-3	4	122	4 -F03
	4	42	4 -B19	1232400-0	4	34	4 -B11		4	34	4 -B11	1233024-7	4	110	4 -E15
1232068-5	4	36	4 -B13	1232401-8	4	32	4 -B09		4	40	4 -B17		4	118	4 -E23
1232079-2	4	38	4 -B15		4	40	4 -B17	1232742-5	4	34	4 -B11		4	122	4 -F03
1232080-0	4	36	4 -B13	1232402-6	4	32	4 -B09	1232743-3	4	32	4 -B09		4	126	4 -F07
	4	42	4 -B19		4	40	4 -B17	1232746-6	4	34	4 -B11		4	146	4 -G03
1232086-7	4	36	4 -B13	1232406-7	4	200	4 -I09	1232747-4	4	32	4 -B09		4	150	4 -G07
1232090-9	4	24	4 -B01	1232411-7	4	24	4 -B01	1232762-3	4	182	4 -H15	1233025-4	4	110	4 -E15
1232091-7	4	24	4 -B01	1232421-6	4	200	4 -I09		4	190	4 -H23		4	118	4 -E23
1232092-5	4	24	4 -B01	1232426-5	4	36	4 -B13	1232764-9	4	184	4 -H17		4	122	4 -F03
1232093-3	4	24	4 -B01	1232436-4	4	202	4 -I11		4	190	4 -H23		4	126	4 -F07
1232094-1	4	24	4 -B01	1232457-0	4	44	4 -B21	1232771-4	4	202	4 -I11		4	146	4 -G03
1232096-6	4	36	4 -B13		4	48	4 -C01	1232772-2	4	202	4 -I11		4	150	4 -G07
1232099-0	4	34	4 -B11	(1232498)	4	40	4 -B17	1232773-0	4	184	4 -H17		4	152	4 -G09
1232101-4	4	58	4 -C11	1232507-2	4	56	4 -C09		4	190	4 -H23	1233026-2	4	110	4 -E15
(1232106)	4	60	4 -C13	1232520-5	4	60	4 -C13	1232774-8	4	184	4 -H17		4	116	4 -E21
(1232118)	4	36	4 -B13	(1232537)	4	4	4 -A05		4	190	4 -H23		4	118	4 -E23
1232119-6	4	36	4 -B13	1232544-5	2a	72	1 -G01	1232775-5	4	186	4 -H19		4	126	4 -F07
	4	42	4 -B19	(1232546)	4	14	4 -A15		4	190	4 -H23		4	146	4 -G03
1232148-5	4	46	4 -B23	1232573-4	4	182	4 -H15	1232789-6	4	188	4 -H21		4	152	4 -G09
1232153-5	4	60	4 -C13		4	190	4 -H23	(1232858)	4	34	4 -B11	1233028-8	4	122	4 -F03
1232157-6	4	44	4 -B21	1232575-9	4	58	4 -C11	1232892-8	4	42	4 -B19		4	126	4 -F07
1232158-4	4	44	4 -B21	1232582-5	4	62	4 -C15	1232898-5	4	42	4 -B19		4	146	4 -G03
1232159-2	4	44	4 -B21	1232583-3	4	184	4 -H17	1232899-3	4	40	4 -B17	1233031-2	4	114	4 -E19
1232164-2	4	44	4 -B21		4	190	4 -H23	1232905-8	4	44	4 -B21		4	122	4 -F03
1232165-9	4	44	4 -B21	1232584-1	4	184	4 -H17	1232912-4	4	14	4 -A15		4	126	4 -F07
	4	48	4 -C01		4	190	4 -H23	1232931-4	4	44	4 -B21		4	146	4 -G03
1232166-7	4	44	4 -B21	1232587-4	4	184	4 -H17	1232951-2	4	42	4 -B19	1233035-3	4	114	4 -E19
1232172-5	4	44	4 -B21		4	190	4 -H23	1232952-0	4	42	4 -B19		4	122	4 -F03
1232173-3	4	46	4 -B23	1232595-7	4	44	4 -B21	1232955-3	4	40	4 -B17		4	126	4 -F07
	4	48	4 -C01		4	48	4 -C01	1232971-0	4	30	4 -B07		4	146	4 -G03
(1232174)	4	46	4 -B23	1232598-1	4	32	4 -B09	1232973-6	4	42	4 -B19	1233036-1	4	114	4 -E19
1232175-8	4	44	4 -B21		4	40	4 -B17	1232974-4	4	42	4 -B19		4	122	4 -F03
(1232179)	4	24	4 -B01	1232605-4	4	46	4 -B23	1232975-1	4	42	4 -B19		4	126	4 -F07
1232189-9	4	44	4 -B21		4	48	4 -C01	1232976-9	4	42	4 -B19		4	146	4 -G03
1232194-9	4	44	4 -B21	1232609-6	4	200	4 -I09	1232978-5	4	42	4 -B19		4	152	4 -G09
1232202-0	4	44	4 -B21	1232616-1	4	32	4 -B09	1232990-0	4	40	4 -B17	1233037-9	4	122	4 -F03
1232204-6	4	46	4 -B23		4	34	4 -B11	1232992-6	4	42	4 -B19		4	126	4 -F07
	4	48	4 -C01		4	40	4 -B17	1232993-4	4	40	4 -B17		4	146	4 -G03
1232214-5	4	182	4 -H15	(1232622)	4	22	4 -A23	(1233000)	4	76	4 -D05		4	152	4 -G09
	4	190	4 -H23	1232625-2	4	22	4 -A23		4	80	4 -D09	1233041-1	4	122	4 -F03
1232215-2	4	182	4 -H15	1232637-7	4	24	4 -B01		4	86	4 -D15		4	126	4 -F07
	4	190	4 -H23		4	74	4 -D03		4	92	4 -D21		4	146	4 -G03
1232216-0	4	182	4 -H15	1232644-3	4	58	4 -C11		4	96	4 -E01	1233049-4	4	110	4 -E15
	4	190	4 -H23	1232645-0	4	36	4 -B13	1233001-5	4	76	4 -D05		4	116	4 -E21
1232220-2	4	4	4 -A05		4	42	4 -B19		4	80	4 -D09		4	118	4 -E23

**VOLVO**Reservdelskatalog  
Parts Catalogue240 - 260 series  
1979 - 1984

Nummerregister												Grupp	Sida		
Numerical register												Group	Page		
1984-12												10b	45		
Artikel nr	Gr	Sida	Koord.	Artikel nr	Gr	Sida	Koord.	Artikel nr	Gr	Sida	Koord.	Artikel nr	Gr	Sida	Koord.
Part No	Gr	Page	Grid	Part No	Gr	Page	Grid	Part No	Gr	Page	Grid	Part No	Gr	Page	Grid
1233050-2	4	110	4 -E15	1233116-1	4	104	4 -E09	1233165-8	4	162	4 -G19	1233223-5	4	82	4 -D11
	4	116	4 -E21		4	108	4 -E13		4	168	4 -H01		4	88	4 -D17
	4	118	4 -E23		4	132	4 -F13	1233166-6	4	154	4 -G11		4	98	4 -E03
	4	150	4 -G07		4	138	4 -F19	1233172-4	4	156	4 -G13		4	104	4 -E09
1233053-6	4	116	4 -E21		4	140	4 -F21	1233174-0	4	156	4 -G13	1233224-3	4	76	4 -D05
	4	118	4 -E23	1233117-9	4	78	4 -D07	1233176-5	4	156	4 -G13		4	82	4 -D11
1233060-1	4	112	4 -E17		4	82	4 -D11		4	164	4 -G21		4	88	4 -D17
1233061-9	4	118	4 -E23		4	88	4 -D17		4	170	4 -H03		4	94	4 -D23
(1233062)	4	110	4 -E15		4	94	4 -D23	1233180-7	4	156	4 -G13		4	102	4 -E07
1233064-3	4	78	4 -D07		4	98	4 -E03	1233196-3	4	158	4 -G15		4	106	4 -E11
	4	82	4 -D11		4	104	4 -E09	1233197-1	4	158	4 -G15	(1233226)	4	116	4 -E21
	4	88	4 -D17		4	108	4 -E13	1233198-9	4	158	4 -G15	1233227-6	4	116	4 -E21
	4	94	4 -D23		4	132	4 -F13		4	164	4 -G21	1233231-8	4	122	4 -F03
	4	98	4 -E03		4	138	4 -F19		4	170	4 -H03	1233232-6	4	118	4 -E23
	4	102	4 -E07		4	140	4 -F21	1233199-7	4	158	4 -G15		4	122	4 -F03
	4	106	4 -E11	1233121-1	4	78	4 -D07	1233203-7	4	158	4 -G15	1233233-4	4	122	4 -F03
	4	130	4 -F11		4	82	4 -D11		4	166	4 -G23	1233234-2	4	116	4 -E21
	4	136	4 -F17		4	88	4 -D17		4	172	4 -H05	1233237-5	4	114	4 -E19
	4	140	4 -F21		4	94	4 -D23	1233204-5	4	158	4 -G15	1233239-1	4	114	4 -E19
1233066-8	4	110	4 -E15		4	98	4 -E03		4	166	4 -G23	1233240-9	4	110	4 -E15
1233068-4	4	110	4 -E15		4	104	4 -E09		4	172	4 -H05	1233243-3	4	106	4 -E11
1233069-2	4	110	4 -E15		4	108	4 -E13	1233205-2	4	158	4 -G15	1233245-8	4	112	4 -E17
1233071-8	4	110	4 -E15		4	132	4 -F13		4	166	4 -G23	1233246-6	4	106	4 -E11
(1233072)	4	110	4 -E15		4	138	4 -F19		4	172	4 -H05	1233247-4	4	112	4 -E17
1233074-2	4	110	4 -E15		4	140	4 -F21	1233206-0	4	158	4 -G15		4	124	4 -F05
1233076-7	4	116	4 -E21	1233124-5	4	78	4 -D07		4	166	4 -G23		4	144	4 -G01
1233083-3	4	116	4 -E21		4	82	4 -D11		4	170	4 -H03	1233248-2	4	122	4 -F03
1233084-1	4	116	4 -E21		4	88	4 -D17	1233207-8	4	158	4 -G15	(1233249)	4	122	4 -F03
(1233086)	4	114	4 -E19		4	94	4 -D23	1233210-2	4	158	4 -G15	1233255-7	4	122	4 -F03
1233087-4	4	116	4 -E21		4	98	4 -E03	(1233211)	4	76	4 -D05	1233259-9	4	116	4 -E21
1233089-0	4	116	4 -E21		4	104	4 -E09		4	82	4 -D11	1233260-7	4	110	4 -E15
	4	152	4 -G09		4	108	4 -E13		4	86	4 -D15	1233264-9	4	154	4 -G11
(1233090)	4	114	4 -E19	1233129-4	4	112	4 -E17		4	92	4 -D21	1233270-6	4	124	4 -F05
1233091-6	4	114	4 -E19	1233132-8	4	112	4 -E17		4	96	4 -E01		4	128	4 -F09
1233092-4	4	114	4 -E19	1233134-4	4	112	4 -E17		4	102	4 -E07		4	144	4 -G01
1233093-2	4	114	4 -E19	1233138-5	4	76	4 -D05		4	106	4 -E11	1233274-8	4	112	4 -E17
1233098-1	4	78	4 -D07		4	80	4 -D09	1233212-8	4	78	4 -D07	1233275-5	4	112	4 -E17
	4	82	4 -D11		4	86	4 -D15		4	82	4 -D11	1233276-3	4	112	4 -E17
	4	88	4 -D17		4	92	4 -D21		4	88	4 -D17	1233282-1	4	158	4 -G15
	4	94	4 -D23		4	96	4 -E01		4	108	4 -E13		4	162	4 -G19
	4	98	4 -E03		4	102	4 -E07	(1233214)	4	108	4 -E13		4	168	4 -H01
	4	102	4 -E07	1233139-3	4	76	4 -D05	1233214-4	4	88	4 -D17	1233285-4	4	156	4 -G13
	4	106	4 -E11		4	80	4 -D09		4	94	4 -D23	1233286-2	4	156	4 -G13
	4	114	4 -E19		4	86	4 -D15		4	98	4 -E03	1233290-4	4	114	4 -E19
	4	130	4 -F11		4	92	4 -D21		4	104	4 -E09	1233291-2	4	110	4 -E15
	4	136	4 -F17		4	96	4 -E01	(1233217)	4	76	4 -D05	1233292-0	4	78	4 -D07
	4	140	4 -F21		4	102	4 -E07		4	86	4 -D15		4	82	4 -D11
1233102-1	4	112	4 -E17		4	106	4 -E11		4	92	4 -D21		4	88	4 -D17
1233103-9	4	110	4 -E15	1233141-9	4	76	4 -D05		4	98	4 -E03		4	94	4 -D23
1233104-7	4	110	4 -E15		4	82	4 -D11		4	102	4 -E07		4	98	4 -E03
	4	112	4 -E17		4	88	4 -D17	(1233220)	4	78	4 -D07		4	104	4 -E09
1233105-4	4	110	4 -E15		4	92	4 -D21		4	82	4 -D11	1233294-6	4	78	4 -D07
1233106-2	4	110	4 -E15		4	98	4 -E03		4	88	4 -D17		4	82	4 -D11
1233107-0	4	110	4 -E15		4	102	4 -E07		4	94	4 -D23		4	88	4 -D17
1233108-8	4	110	4 -E15		4	106	4 -E11		4	104	4 -E09		4	92	4 -D21
1233109-6	4	110	4 -E15		4	130	4 -F11	1233221-9	4	78	4 -D07		4	94	4 -D23
1233110-4	4	110	4 -E15		4	136	4 -F17		4	82	4 -D11		4	98	4 -E03
1233111-2	4	110	4 -E15		4	140	4 -F21		4	88	4 -D17		4	102	4 -E07
1233112-0	4	88	4 -D17	1233144-3	4	78	4 -D07		4	94	4 -D23	1233295-3	4	80	4 -D09
	4	94	4 -D23		4	82	4 -D11		4	98	4 -E03		4	86	4 -D15
	4	98	4 -E03		4	88	4 -D17		4	104	4 -E09		4	92	4 -D21
(1233114)	4	88	4 -D17		4	94	4 -D23	1233222-7	4	78	4 -D07		4	96	4 -E01
	4	94	4 -D23		4	98	4 -E03		4	82	4 -D11		4	154	4 -G11
1233116-1	4	78	4 -D07		4	104	4 -E09		4	88	4 -D17	1233296-1	4	76	4 -D05
	4	82	4 -D11	(1233153)	4	154	4 -G11		4	94	4 -D23		4	80	4 -D09
	4	88	4 -D17	1233153-4	4	158	4 -G15		4	98	4 -E03		4	86	4 -D15
	4	94	4 -D23	1233164-1	4	154	4 -G11		4	104	4 -E09		4	96	4 -E01
	4	98	4 -E03	1233165-8	4	154	4 -G11	1233223-5	4	78	4 -D07		4	102	4 -E07



240 - 260 series  
1979 - 1984

Reservdelskatalog  
Parts Catalogue

**VOLVO**

Sida Page	Grupp Group	Nummerregister				Numerical register				1984-12			
46	10b												
Artikel nr Part No	Gr Gr	Sida Koord. Page Grid	Artikel nr Part No	Gr Gr	Sida Koord. Page Grid	Artikel nr Part No	Gr Gr	Sida Koord. Page Grid	Artikel nr Part No	Gr Gr	Sida Koord. Page Grid		
1233296-1	4	154 4 -G11	1233330-8	4	102 4 -E07	(1233377)	4	102 4 -E07	1233394-4	4	96 4 -E01		
1233297-9	4	76 4 -D05		4	106 4 -E11		4	106 4 -E11		4	102 4 -E07		
	4	92 4 -D21	1233333-2	4	78 4 -D07		4	130 4 -F11		4	106 4 -E11		
	4	96 4 -E01		4	82 4 -D11		4	136 4 -F17	1233397-7	4	110 4 -E15		
	4	154 4 -G11		4	88 4 -D17	1233378-7	4	76 4 -D05	1233403-3	4	78 4 -D07		
1233300-1	4	122 4 -F03		4	94 4 -D23		4	80 4 -D09		4	82 4 -D11		
1233301-9	4	122 4 -F03		4	98 4 -E03		4	86 4 -D15		4	88 4 -D17		
1233302-7	4	122 4 -F03		4	104 4 -E09		4	92 4 -D21		4	94 4 -D23		
1233303-5	4	122 4 -F03		4	108 4 -E13		4	102 4 -E07		4	98 4 -E03		
1233305-0	4	116 4 -E21		4	132 4 -F13		4	106 4 -E11		4	104 4 -E09		
	4	118 4 -E23		4	138 4 -F19	1233379-5	4	76 4 -D05		4	108 4 -E13		
1233306-8	4	110 4 -E15	1233336-5	4	76 4 -D05		4	80 4 -D09	1233404-1	4	78 4 -D07		
1233309-2	4	82 4 -D11		4	82 4 -D11		4	86 4 -D15		4	82 4 -D11		
	4	86 4 -D15		4	86 4 -D15		4	96 4 -E01		4	88 4 -D17		
	4	92 4 -D21		4	92 4 -D21		4	102 4 -E07		4	94 4 -D23		
1233312-6	4	78 4 -D07		4	96 4 -E01		4	106 4 -E11		4	98 4 -E03		
	4	82 4 -D11		4	102 4 -E07	1233380-3	4	78 4 -D07		4	104 4 -E09		
	4	88 4 -D17	1233337-3	4	76 4 -D05		4	82 4 -D11	1233410-8	4	80 4 -D09		
	4	94 4 -D23		4	82 4 -D11		4	88 4 -D17	1233411-6	4	122 4 -F03		
	4	98 4 -E03		4	86 4 -D15		4	94 4 -D23	1233414-0	4	82 4 -D11		
	4	104 4 -E09		4	92 4 -D21		4	98 4 -E03	1233415-7	4	78 4 -D07		
1233313-4	4	78 4 -D07		4	96 4 -E01		4	104 4 -E09		4	82 4 -D11		
	4	82 4 -D11		4	102 4 -E07	1233382-9	8	128 5 -H23		4	88 4 -D17		
	4	88 4 -D17	1233341-5	4	80 4 -D09	1233383-7	4	78 4 -D07		4	94 4 -D23		
	4	94 4 -D23	1233342-3	4	80 4 -D09		4	82 4 -D11		4	98 4 -E03		
	4	98 4 -E03	1233344-9	4	112 4 -E17		4	88 4 -D17		4	104 4 -E09		
	4	104 4 -E09	1233349-8	4	80 4 -D09		4	94 4 -D23		4	108 4 -E13		
1233314-2	4	78 4 -D07		4	154 4 -G11		4	98 4 -E03		4	132 4 -F13		
	4	82 4 -D11	1233351-4	4	114 4 -E19		4	104 4 -E09		4	138 4 -F19		
	4	88 4 -D17	1233355-5	4	112 4 -E17		4	108 4 -E13		4	142 4 -F23		
	4	94 4 -D23	(1233359)	4	98 4 -E03		4	132 4 -F13	1233417-3	4	78 4 -D07		
	4	98 4 -E03	1233360-5	4	110 4 -E15		4	138 4 -F19		4	82 4 -D11		
	4	104 4 -E09	1233363-9	4	114 4 -E19		4	142 4 -F23		4	88 4 -D17		
(1233318)	4	78 4 -D07	1233364-7	4	114 4 -E19	1233384-5	4	78 4 -D07		4	94 4 -D23		
	4	82 4 -D11	1233370-4	4	92 4 -D21		4	82 4 -D11		4	98 4 -E03		
	4	94 4 -D23		4	96 4 -E01		4	88 4 -D17		4	104 4 -E09		
	4	98 4 -E03		4	154 4 -G11		4	94 4 -D23	1233594-9	4	154 4 -G11		
	4	106 4 -E11	1233371-2	4	76 4 -D05		4	98 4 -E03	1233653-3	4	156 4 -G13		
1233320-9	4	98 4 -E03		4	80 4 -D09		4	102 4 -E07	1233883-6	4	106 4 -E11		
1233321-7	4	78 4 -D07		4	86 4 -D15		4	106 4 -E11	1234048-5	3	232 3 -J17		
	4	82 4 -D11		4	92 4 -D21	1233385-2	4	154 4 -G11	1234066-7	3	234 3 -J19		
	4	98 4 -E03		4	96 4 -E01	1233386-0	4	154 4 -G11	1234067-5	3	234 3 -J19		
1233322-5	4	76 4 -D05		4	102 4 -E07		4	158 4 -G15	1234070-9	3	76 3 -D05		
	4	82 4 -D11		4	154 4 -G11	1233387-8	4	80 4 -D09	1234071-7	3	76 3 -D05		
	4	88 4 -D17	1233372-0	3	168 3 -H01		4	154 4 -G11		3	84 3 -D13		
	4	92 4 -D21		3	238 3 -J23	1233388-6	4	96 4 -E01	1234072-5	3	76 3 -D05		
	4	94 4 -D23		4	30 4 -B07		4	154 4 -G11	(1234073)	3	76 3 -D05		
	4	98 4 -E03	1233374-6	4	76 4 -D05	1233389-4	4	76 4 -D05	1234081-6	3	148 3 -G05		
	4	102 4 -E07		4	80 4 -D09		4	80 4 -D09	1234086-5	9	56 8 -C09		
1233325-8	4	158 4 -G15		4	86 4 -D15		4	86 4 -D15	1234087-3	9	56 8 -C09		
1233326-6	4	158 4 -G15		4	92 4 -D21		4	92 4 -D21	1234088-1	9	56 8 -C09		
1233327-4	4	122 4 -F03		4	96 4 -E01		4	96 4 -E01	1234091-5	3	76 3 -D05		
1233328-2	4	76 4 -D05		4	102 4 -E07		4	102 4 -E07	1234093-1	3	76 3 -D05		
	4	80 4 -D09		4	106 4 -E11		4	154 4 -G11	1234125-1	3	244 3 -K05		
	4	86 4 -D15		4	130 4 -F11	1233390-2	4	76 4 -D05	1234138-4	3	86 3 -D15		
	4	92 4 -D21		4	136 4 -F17		4	86 4 -D15	1234139-2	3	86 3 -D15		
	4	96 4 -E01		4	140 4 -F21		4	92 4 -D21	1234140-0	3	86 3 -D15		
	4	102 4 -E07	1233376-1	4	78 4 -D07		4	98 4 -E03	1234141-8	3	86 3 -D15		
	4	106 4 -E11		4	82 4 -D11		4	102 4 -E07	1234146-7	3	88 3 -D17		
	4	130 4 -F11		4	88 4 -D17	1233391-0	4	76 4 -D05	1234147-5	3	88 3 -D17		
	4	136 4 -F17		4	94 4 -D23		4	80 4 -D09	1234148-3	3	86 3 -D15		
	4	140 4 -F21		4	98 4 -E03		4	86 4 -D15	(1234209)	3	244 3 -K05		
(1233329)	4	82 4 -D11		4	102 4 -E07		4	92 4 -D21	1234217-6	8	126 5 -H21		
1233330-8	4	76 4 -D05	(1233377)	4	78 4 -D07		4	96 4 -E01		9	34 8 -B11		
	4	80 4 -D09		4	82 4 -D11	1233393-6	4	78 4 -D07	1234222-6	9	20 8 -A21		
	4	86 4 -D15		4	88 4 -D17	1233394-4	4	76 4 -D05	1234223-4	9	20 8 -A21		
	4	92 4 -D21		4	94 4 -D23		4	82 4 -D11	1234224-2	9	20 8 -A21		
	4	96 4 -E01		4	98 4 -E03		4	86 4 -D15	1234229-1	9	22 8 -A23		

1984-12												10b												47																																																																																																																																																																																																																																																																																																																																																																																																																																																																																																																																																																																																																																																																																																																																																																																																																																																																																																																																																																																																																													
Nummerregister												Numerical register												Grupp Group												Sida Page																																																																																																																																																																																																																																																																																																																																																																																																																																																																																																																																																																																																																																																																																																																																																																																																																																																																																																																																																																																																																	
Artikel nr				Gr				Sida Koord.				Artikel nr				Gr				Sida Koord.				Artikel nr				Gr				Sida Koord.				Artikel nr				Gr				Sida Koord.																																																																																																																																																																																																																																																																																																																																																																																																																																																																																																																																																																																																																																																																																																																																																																																																																																																																																																																																																																																																									
Part No				Gr				Page Grid				Part No				Gr				Page Grid				Part No				Gr				Page Grid				Part No				Gr				Page Grid																																																																																																																																																																																																																																																																																																																																																																																																																																																																																																																																																																																																																																																																																																																																																																																																																																																																																																																																																																																																									
1234239-0	3	74	3 -D03	1234243-2	3	100	3 -E05	1234244-0	3	100	3 -E05	1234254-9	3	166	3 -G23	1234255-6	3	166	3 -G23	1234256-4	3	166	3 -G23	1234263-0	3	232	3 -J17	1234264-8	3	232	3 -J17	1234286-1	8	258	6 -C01	(1234292)	3	148	3 -G05	3	156	3 -G13	3	244	3 -K05	1234293-7	3	156	3 -G13	1234323-2	8	254	6 -B21	1234324-0	8	254	6 -B21	1234326-5	3	52	3 -C05	3	54	3 -C07	3	56	3 -C09	3	58	3 -C11	3	60	3 -C13	1234348-9	9	20	8 -A21	9	26	8 -B03	1234355-4	9	56	8 -C09	1234366-1	9	56	8 -C09	(1234375)	8	256	6 -B23	1234376-0	8	256	6 -B23	8	262	6 -C05	1234385-1	3	88	3 -D17	3	90	3 -D19	1234386-9	4	174	4 -H07	1234411-5	3	208	3 -I17	3	212	3 -I21	3	214	3 -I23	1234415-6	2d	4	2 -J13	2d	6	2 -J15	2d	8	2 -J17	2d	12	2 -J21	2d	14	2 -J23	2d	18	2 -K03	1234477-6	9	8	8 -A09	1234478-4	9	8	8 -A09	1234484-2	3	80	3 -D09	1234485-9	3	80	3 -D09	1234486-7	3	80	3 -D09	1234487-5	3	80	3 -D09	1234488-3	3	80	3 -D09	1234489-1	3	80	3 -D09	1234490-9	3	166	3 -G23	1234508-8	4	46	4 -B23	1234509-6	3	150	3 -G07	1234517-9	9	12	8 -A13	9	22	8 -A23	1234518-7	2d	26	2 -K11	3	236	3 -J21	9	12	8 -A13	(1234519)	3	52	3 -C05	3	56	3 -C09	1234520-3	9	6	8 -A07	1234521-1	9	6	8 -A07	(1234522)	3	86	3 -D15	(1234523)	3	86	3 -D15	1234530-2	9	56	8 -C09	1234531-0	3	238	3 -J23	1234532-8	3	238	3 -J23	1234537-7	8	254	6 -B21	1234568-2	3	234	3 -J19	1234586-4	3	212	3 -I21	1234587-2	3	212	3 -I21	1234596-3	3	168	3 -H01	1234597-1	3	168	3 -H01	1234599-7	3	160	3 -G17	3	162	3 -G19	3	164	3 -G21	3	192	3 -I01	1234605-2	9	28	8 -B05	1234606-0	9	28	8 -B05	1234620-1	3	188	3 -H21	1234621-9	3	188	3 -H21	1234623-5	3	188	3 -H21	1234624-3	3	188	3 -H21	1234628-4	3	188	3 -H21	1234629-2	3	188	3 -H21	1234630-0	3	188	3 -H21	1234631-8	3	188	3 -H21	1234632-6	3	188	3 -H21	1234633-4	3	188	3 -H21	1234636-7	3	188	3 -H21	1234637-5	3	188	3 -H21	1234638-3	3	188	3 -H21	1234639-1	3	188	3 -H21	1234640-9	3	182	3 -H15	3	184	3 -H17	3	188	3 -H21	1234641-7	3	188	3 -H21	1234642-5	3	182	3 -H15	3	184	3 -H17	3	186	3 -H19	3	188	3 -H21	1234643-3	3	188	3 -H21	1234644-1	3	188	3 -H21	1234669-8	3	96	3 -E01	1234670-6	3	96	3 -E01	1234673-0	3	96	3 -E01	1234674-8	3	96	3 -E01	1234675-5	3	96	3 -E01	1234676-3	3	96	3 -E01	1234677-1	3	98	3 -E03	1234678-9	3	98	3 -E03	(1234681)	3	92	3 -D21	3	94	3 -D23	1234689-6	9	32	8 -B09	1234694-6	9	32	8 -B09	1234701-9	9	56	8 -C09	1234702-7	3	128	3 -F09	3	134	3 -F15	3	136	3 -F17	3	140	3 -F21	3	236	3 -J21	1234711-8	8	252	6 -B19	8	260	6 -C03	1234721-7	2d	22	2 -K07	1234722-5	2d	22	2 -K07	1234724-1	2d	22	2 -K07	1234725-8	2d	22	2 -K07	1234731-6	2d	22	2 -K07	1234732-4	2d	22	2 -K07	(1234733)	2d	22	2 -K07	1234734-0	2d	22	2 -K07	(1234735)	2d	22	2 -K07	1234736-5	2d	22	2 -K07	1234737-3	2d	22	2 -K07	1234738-1	2d	22	2 -K07	1234739-9	2d	22	2 -K07	1234740-7	2d	22	2 -K07	1234741-5	2d	22	2 -K07	1234742-3	2d	22	2 -K07	1234743-1	2d	22	2 -K07	1234744-9	2d	22	2 -K07	1234745-6	2d	22	2 -K07	1234746-4	2d	22	2 -K07	1234748-0	2d	22	2 -K07	1234754-8	3	150	3 -G07	3	158	3 -G15	1234758-9	9	28	8 -B05	1234761-3	9	28	8 -B05	1234764-7	3	92	3 -D21	3	94	3 -D23	3	100	3 -E05	3	104	3 -E09	1234765-4	9	28	8 -B05	1234766-2	3	76	3 -D05	1234770-4	3	160	3 -G17	1234773-8	3	168	3 -H01	1234775-3	3	166	3 -G23	1234776-1	3	192	3 -I01	1234786-0	3	192	3 -I01	1234790-2	3	230	3 -J15	9	160	8 -G17	1234795-1	8	252	6 -B19	1234796-9	8	252	6 -B19	1234799-3	3	80	3 -D09	1234808-2	9	8	8 -A09	1234810-8	9	30	8 -B07	9	40	8 -B17	9	46	8 -B23	9	52	8 -C05	9	56	8 -C09	1234811-6	3	76	3 -D05	1234812-4	9	56	8 -C09	1234816-5	9	22	8 -A23	1234822-3	3	192	3 -I01	1234823-1	3	172	3 -H05	3	176	3 -H09	1234852-0	3	100	3 -E05	3	104	3 -E09	1234859-5	9	160	8 -G17	1234872-8	9	56	8 -C09	1234873-6	9	52	8 -C05	1234874-4	9	32	8 -B09	1234875-1	9	32	8 -B09	1234876-9	9	12	8 -A13	1234885-0	9	20	8 -A21	1234891-8	9	84	8 -D13	9	92	8 -D21	1234903-1	3	74	3 -D03	1234907-2	9	48	8 -C01	9	54	8 -C07	9	58	8 -C11	1234909-8	9	20	8 -A21	9	24	8 -B01	1234948-6	3	168	3 -H01	1234952-8	3	80	3 -D09	1234965-0	3	80	3 -D09	1234966-8	3	236	3 -J21	1234971-8	3	170	3 -H03	3	174	3 -H07	3	188	3 -H21	1234973-4	3	216	3 -J01	(1234974)	3	216	3 -J01	1234975-9	3	216	3 -J01	1234984-1	3	170	3 -H03	1234991-6	3	170	3 -H03	3	174	3 -H07	1234999-9	3	170	3 -H03	3	174	3 -H07	1235001-3	3	234	3 -J19	1235009-6	9	32	8 -B09	1235012-0	3	160	3 -G17	1235013-8	3	162	3 -G19	1235016-1	3	188	3 -H21	1235020-3	3	160	3 -G17	1235021-1	3	100	3 -E05	1235026-0	9	54	8 -C07	9	58	8 -C11	1235034-4	3	150	3 -G07	1235036-9	4	24	4 -B01	1235039-3	3	78	3 -D07	1235040-1	3	78	3 -D07	1235052-6	3	80	3 -D09	1235053-4	3	80	3 -D09	1235061-7	2d	22	2 -K07	1235064-1	3	148	3 -G05	3	156	3 -G13	3	244	3 -K05	1235067-4	3	164	3 -G21	1235068-2	8	254	6 -B21	1235069-0	9	22	8 -A23	1235071-6	3	80	3 -D09	1235075-7	3	146	3 -G03	(1235076)	3	230	3 -J15	1235081-5	3	74	3 -D03	1235088-0	3	132	3 -F13	1235091-4	8	246	6 -B13	8	250	6 -B17	1235092-2	3	146	3 -G03	3	154	3 -G11	9	34	8 -B11	9	48	8 -C01	9	54	8 -C07	9	58	8 -C11	1235101-1	8	246	6 -B13	8	250	6 -B17	1235111-0	3	170	3 -H03	3	174	3 -H07	1235114-4	3	84	3 -D13	1235115-1	3	84	3 -D13	(1235116)	3	86	3 -D15	(1235117)	3	86	3 -D15	1235124-3	9	32	8 -B09	9	62	8 -C15	1235125-0	9	32	8 -B09	9	40	8 -B17	9	46	8 -B23	1235126-8	9	32	8 -B09	9	40	8 -B17	9	46	8 -B23	1235127-6	9	32	8 -B09	9	46	8 -B23	1235135-9	2d	22	2 -K07	1235142-5	3	84	3 -D13	1235143-3	3	84	3 -D13	1235146-6	3	84	3 -D13	1235147-4	3	84	3 -D13	1235148-2	3	84	3 -D13	1235149-0	3	84	3 -D13	1235150-8	3	84	3 -D13	1235151-6	3	84	3 -D13	1235152-4	3	84	3 -D13	1235153-2	3	84	3 -D13	1235156-5	8	146	5 -I17	1235157-3	8	146	5 -I17

240 - 260 series  
1979 - 1984Reservdelskatalog  
Parts Catalogue**VOLVO**

Sida Page	Grupp Group	Nummerregister				Numerical register									
48	10b									1984-12					
Artikel nr Part No	Gr Gr	Sida Page	Koord. Grid	Artikel nr Part No	Gr Gr	Sida Page	Koord. Grid	Artikel nr Part No	Gr Gr	Sida Page	Koord. Grid	Artikel nr Part No	Gr Gr	Sida Page	Koord. Grid
(1235158)	8	146	5 -I17	1235354-6	3	92	3 -D21	1235677-0	3	78	3 -D07	1235934-5	3	64	3 -C17
(1235159)	8	146	5 -I17		3	94	3 -D23	1235678-8	3	78	3 -D07	1235935-2	3	64	3 -C17
(1235165)	3	96	3 -E01	1235359-5	8	254	6 -B21	1235679-6	3	78	3 -D07	1235936-0	3	64	3 -C17
	3	98	3 -E03	1235360-3	8	254	6 -B21	1235680-4	3	78	3 -D07		10a	40	8 -J05
(1235166)	3	96	3 -E01	1235361-1	8	254	6 -B21	1235683-8	3	78	3 -D07	1235937-8	3	64	3 -C17
	3	98	3 -E03	1235362-9	8	254	6 -B21	1235684-6	3	78	3 -D07	1235938-6	3	64	3 -C17
1235167-2	3	96	3 -E01	1235363-7	8	254	6 -B21		10a	44	8 -J09	1235939-4	3	64	3 -C17
1235176-3	3	98	3 -E03	1235364-5	8	254	6 -B21	1235687-9	3	168	3 -H01		10a	42	8 -J07
1235196-1	9	24	8 -B01	1235365-2	8	256	6 -B23	1235692-9	9	30	8 -B07	1235944-4	8	256	6 -B23
1235197-9	9	24	8 -B01	1235366-0	9	36	8 -B13		9	40	8 -B17	1235945-1	8	256	6 -B23
1235198-7	9	24	8 -B01	1235380-1	3	106	3 -E11		9	48	8 -C01	1235946-9	8	256	6 -B23
1235200-1	3	96	3 -E01	1235381-9	3	106	3 -E11		9	52	8 -C05	1235947-7	8	256	6 -B23
1235201-9	3	96	3 -E01	(1235384)	3	88	3 -D17		9	56	8 -C09	1235955-0	4	46	4 -B23
1235207-6	9	46	8 -B23	(1235385)	3	88	3 -D17	1235719-0	3	8	3 -A09	1235996-4	3	162	3 -G19
	9	52	8 -C05	1235388-4	2c	94	2 -D23		3	14	3 -A15	1239139-7	4	130	4 -F11
1235209-2	3	74	3 -D03	1235412-2	9	48	8 -C01	1235773-7	3	170	3 -H03		4	136	4 -F17
1235210-0	9	46	8 -B23		9	52	8 -C05	1235780-2	3	8	3 -A09		4	140	4 -F21
1235211-8	9	64	8 -C17		9	64	8 -C17		3	14	3 -A15	1239502-6	4	126	4 -F07
1235215-9	9	58	8 -C11	1235415-5	2d	22	2 -K07		3	20	3 -A21		4	128	4 -F09
	9	64	8 -C17	1235416-3	2d	22	2 -K07	1235803-2	3	166	3 -G23	1239509-1	4	128	4 -F09
1235236-5	2d	22	2 -K07	1235419-7	3	232	3 -J17	1235804-0	3	166	3 -G23	1239510-9	4	126	4 -F07
1235237-3	2d	22	2 -K07	1235423-9	9	160	8 -G17	1235805-7	3	166	3 -G23	1239511-7	4	126	4 -F07
	2d	26	2 -K11	(1235435)	3	192	3 -I01	1235806-5	3	190	3 -H23	1239513-3	4	126	4 -F07
	2d	30	2 -K15	1235440-3	3	148	3 -G05	1235815-6	3	86	3 -D15	1239514-1	4	126	4 -F07
	2d	34	2 -K19	1235441-1	3	148	3 -G05	1235816-4	3	86	3 -D15	1239516-6	4	126	4 -F07
	2d	38	2 -K23	1235444-5	2c	94	2 -D23	(1235819)	3	86	3 -D15		4	146	4 -G03
	4	8	4 -A09		2c	96	2 -E01	(1235820)	3	86	3 -D15	1239517-4	4	126	4 -F07
1235238-1	2d	22	2 -K07	1235446-0	3	196	3 -I05	(1235830)	3	88	3 -D17		4	146	4 -G03
	2d	26	2 -K11		3	202	3 -I11	(1235831)	3	88	3 -D17		4	150	4 -G07
	2d	30	2 -K15		3	206	3 -I15	(1235832)	3	88	3 -D17	1239518-2	4	126	4 -F07
	2d	34	2 -K19	1235447-8	3	196	3 -I05	1235833-9	3	88	3 -D17		4	146	4 -G03
	2d	38	2 -K23		3	202	3 -I11	1235834-7	9	160	8 -G17	1239519-0	4	118	4 -E23
	4	8	4 -A09		3	206	3 -I15	1235848-7	3	86	3 -D15		4	126	4 -F07
1235239-9	9	32	8 -B09	1235448-6	3	196	3 -I05	1235849-5	3	86	3 -D15		4	146	4 -G03
	9	40	8 -B17		3	202	3 -I11	1235852-9	3	86	3 -D15		4	152	4 -G09
	9	46	8 -B23		3	204	3 -I13	1235853-7	3	86	3 -D15	1239520-8	4	126	4 -F07
1235243-1	8	256	6 -B23		3	206	3 -I15	(1235856)	3	86	3 -D15		4	146	4 -G03
1235244-9	8	256	6 -B23	1235449-4	3	106	3 -E11	(1235857)	3	86	3 -D15	1239521-6	4	126	4 -F07
1235245-6	8	256	6 -B23		3	244	3 -K05	(1235860)	3	86	3 -D15		4	146	4 -G03
1235246-4	8	256	6 -B23	1235450-2	3	106	3 -E11	(1235861)	3	86	3 -D15	1239523-2	4	126	4 -F07
1235257-1	8	256	6 -B23	1235461-9	3	88	3 -D17	1235864-4	9	160	8 -G17	1239526-5	4	116	4 -E21
1235267-0	3	238	3 -J23	1235463-5	3	236	3 -J21	1235887-5	3	62	3 -C15	1239528-1	4	116	4 -E21
1235268-8	3	160	3 -G17	1235472-6	8	254	6 -B21		3	66	3 -C19		4	118	4 -E23
(1235269)	3	88	3 -D17	1235475-9	8	252	6 -B19		3	68	3 -C21	1239529-9	4	116	4 -E21
(1235272)	3	8	3 -A09	1235476-7	8	254	6 -B21	1235890-9	3	222	3 -J07	1239532-3	4	114	4 -E19
	3	14	3 -A15	1235477-5	8	254	6 -B21	1235893-3	3	160	3 -G17	1239534-9	4	112	4 -E17
1235274-6	3	234	3 -J19	1235478-3	8	254	6 -B21	1235894-1	3	222	3 -J07	1239535-6	4	116	4 -E21
1235288-6	3	62	3 -C15	1235480-9	2c	94	2 -D23	1235906-3	3	230	3 -J15	1239539-8	4	114	4 -E19
	3	66	3 -C19	1235577-2	3	170	3 -H03	1235907-1	3	230	3 -J15	1239540-6	4	116	4 -E21
	3	70	3 -C23		3	174	3 -H07	1235908-9	3	50	3 -C03	1239541-4	4	114	4 -E19
1235292-8	3	50	3 -C03	1235585-5	3	96	3 -E01		3	62	3 -C15	1239542-2	4	114	4 -E19
	3	64	3 -C17	1235586-3	3	96	3 -E01	1235911-3	3	74	3 -D03	1239543-0	4	114	4 -E19
1235299-3	2c	96	2 -E01	1235587-1	3	96	3 -E01	1235912-1	2c	96	2 -E01	1239546-3	4	114	4 -E19
1235302-5	3	196	3 -I05	1235588-9	3	96	3 -E01	1235913-9	2c	96	2 -E01	(1239547)	4	114	4 -E19
1235323-1	3	228	3 -J13	1235589-7	3	96	3 -E01	1235922-0	8	258	6 -C01	1239548-9	4	110	4 -E15
1235324-9	2c	96	2 -E01	1235590-5	3	96	3 -E01	1235923-8	8	252	6 -B19	1239550-5	4	110	4 -E15
1235325-6	3	86	3 -D15	1235595-4	3	96	3 -E01	1235924-6	3	88	3 -D17	1239554-7	4	112	4 -E17
	3	90	3 -D19	1235596-2	3	74	3 -D03	1235926-1	3	170	3 -H03	1239555-4	4	112	4 -E17
1235326-4	3	86	3 -D15	1235600-2	8	252	6 -B19		3	174	3 -H07	1239557-0	4	154	4 -G11
	3	90	3 -D19	1235602-8	8	254	6 -B21	(1235927)	3	232	3 -J17		4	162	4 -G19
1235332-2	2c	94	2 -D23	1235607-7	8	254	6 -B21	1235928-7	3	64	3 -C17		4	168	4 -H01
1235333-0	2c	94	2 -D23	1235609-3	8	254	6 -B21	(1235929)	3	64	3 -C17	1239558-8	4	154	4 -G11
1235336-3	3	20	3 -A21	1235623-4	3	148	3 -G05	1235930-3	3	64	3 -C17		4	162	4 -G19
1235339-7	3	144	3 -G01	1235627-5	3	236	3 -J21		10a	42	8 -J07		4	168	4 -H01
	3	152	3 -G09	1235629-1	3	106	3 -E11	1235931-1	3	64	3 -C17	1239559-6	4	154	4 -G11
(1235340)	3	146	3 -G03	1235631-7	3	88	3 -D17	1235932-9	3	64	3 -C17		4	156	4 -G13
1235345-4	3	208	3 -I17	1235671-3	3	78	3 -D07		10a	40	8 -J05		4	164	4 -G21
1235353-8	4	24	4 -B01	1235673-9	3	78	3 -D07	1235933-7	3	64	3 -C17		4	170	4 -H03

**VOLVO**Reservdelskatalog  
Parts Catalogue240 - 260 series  
1979 - 1984

Nummerregister												Numerical register												Grupp Group	Sida Page
1984-12																								10b	49
Artikel nr Part No	Gr Gr	Sida Page	Koord. Grid	Artikel nr Part No	Gr Gr	Sida Page	Koord. Grid	Artikel nr Part No	Gr Gr	Sida Page	Koord. Grid	Artikel nr Part No	Gr Gr	Sida Page	Koord. Grid	Artikel nr Part No	Gr Gr	Sida Page	Koord. Grid						
1239560-4	4	154	4 -G11	1239586-9	4	166	4 -G23	1239707-1	4	144	4 -G01	1239820-2	4	132	4 -F13										
	4	164	4 -G21		4	172	4 -H05	1239708-9	4	150	4 -G07		4	138	4 -F19										
	4	170	4 -H03	1239589-3	4	158	4 -G15	1239709-7	4	150	4 -G07		4	142	4 -F23										
1239563-8	4	156	4 -G13		4	166	4 -G23	1239710-5	4	152	4 -G09	1239821-0	4	132	4 -F13										
	4	158	4 -G15		4	172	4 -H05	1239711-3	4	152	4 -G09		4	138	4 -F19										
	4	164	4 -G21	(1239592)	4	108	4 -E13	1239712-1	4	152	4 -G09		4	142	4 -F23										
	4	166	4 -G23	1239594-3	4	162	4 -G19	1239713-9	4	152	4 -G09	1239822-8	4	138	4 -F19										
	4	170	4 -H03		4	168	4 -H01	1239714-7	4	150	4 -G07		4	142	4 -F23										
	4	172	4 -H05	1239595-0	4	160	4 -G17	1239719-6	4	150	4 -G07	1239823-6	4	138	4 -F19										
1239564-6	4	156	4 -G13		4	162	4 -G19	1239721-2	4	146	4 -G03		4	142	4 -F23										
	4	164	4 -G21		4	168	4 -H01		4	150	4 -G07	1239824-4	4	138	4 -F19										
	4	170	4 -H03	(1239639)	4	106	4 -E11	1239722-0	4	150	4 -G07	1239825-1	4	132	4 -F13										
1239566-1	4	156	4 -G13		4	130	4 -F11	1239725-3	4	150	4 -G07		4	138	4 -F19										
	4	164	4 -G21		4	136	4 -F17	1239726-1	4	150	4 -G07		4	142	4 -F23										
	4	170	4 -H03	1239642-0	4	110	4 -E15	1239727-9	4	150	4 -G07	1239826-9	4	130	4 -F11										
1239567-9	4	158	4 -G15	1239645-3	4	114	4 -E19	1239728-7	4	152	4 -G09		4	136	4 -F17										
1239568-7	4	158	4 -G15	1239646-1	4	106	4 -E11	1239729-5	4	152	4 -G09		4	140	4 -F21										
	4	164	4 -G21		4	154	4 -G11	1239730-3	4	152	4 -G09	1239827-7	4	130	4 -F11										
	4	170	4 -H03	1239649-5	4	156	4 -G13	1239731-1	4	152	4 -G09		4	136	4 -F17										
1239569-5	4	158	4 -G15		4	164	4 -G21	1239732-9	4	152	4 -G09		4	140	4 -F21										
	4	164	4 -G21	1239653-7	4	164	4 -G21	1239733-7	4	152	4 -G09	1239828-5	4	130	4 -F11										
	4	170	4 -H03		4	170	4 -H03	1239734-5	4	152	4 -G09		4	136	4 -F17										
1239570-3	4	158	4 -G15	1239654-5	4	106	4 -E11	1239735-2	4	152	4 -G09		4	140	4 -F21										
	4	164	4 -G21	1239658-6	4	106	4 -E11	1239736-0	4	152	4 -G09	1239829-3	4	130	4 -F11										
	4	170	4 -H03		4	130	4 -F11	1239741-0	4	110	4 -E15		4	136	4 -F17										
1239571-1	4	154	4 -G11		4	136	4 -F17	(1239743)	4	130	4 -F11		4	140	4 -F21										
1239572-9	4	154	4 -G11		4	140	4 -F21	1239744-4	4	130	4 -F11	1239830-1	4	130	4 -F11										
	4	162	4 -G19	1239660-2	4	88	4 -D17		4	136	4 -F17		4	162	4 -G19										
	4	168	4 -H01		4	94	4 -D23		4	136	4 -F17	1239831-9	4	110	4 -E15										
(1239573)	4	154	4 -G11		4	106	4 -E11		4	140	4 -F21	1239832-7	4	106	4 -E11										
	4	162	4 -G19	1239661-0	4	106	4 -E11	1239745-1	4	110	4 -E15		4	130	4 -F11										
1239574-5	4	158	4 -G15	1239662-8	4	108	4 -E13	1239746-9	4	132	4 -F13		4	136	4 -F17										
	4	162	4 -G19		4	132	4 -F13	1239747-7	4	144	4 -G01		4	140	4 -F21										
	4	168	4 -H01		4	138	4 -F19	1239750-1	4	132	4 -F13	1239834-3	4	132	4 -F13										
1239576-0	4	108	4 -E13		4	140	4 -F21		4	138	4 -F19		4	138	4 -F19										
	4	132	4 -F13	1239669-3	4	110	4 -E15		4	140	4 -F21		4	142	4 -F23										
1239577-8	4	108	4 -E13	1239673-5	4	128	4 -F09	1239751-9	4	146	4 -G03	1239835-0	4	132	4 -F13										
	4	132	4 -F13		4	144	4 -G01	1239752-7	4	146	4 -G03		4	138	4 -F19										
	4	138	4 -F19	1239674-3	4	128	4 -F09	1239753-5	4	146	4 -G03		4	142	4 -F23										
	4	142	4 -F23	(1239677)	4	130	4 -F11	1239754-3	4	146	4 -G03	1239842-6	4	150	4 -G07										
1239578-6	4	108	4 -E13	1239678-4	4	136	4 -F17	1239757-6	4	116	4 -E21	1239844-2	4	144	4 -G01										
	4	132	4 -F13	(1239679)	4	132	4 -F13	1239759-2	4	116	4 -E21	1239846-7	4	144	4 -G01										
	4	138	4 -F19		4	138	4 -F19	1239760-0	4	118	4 -E23	1239847-5	4	150	4 -G07										
	4	142	4 -F23	(1239681)	4	130	4 -F11	1239763-4	4	118	4 -E23	1239848-3	4	150	4 -G07										
1239580-2	4	108	4 -E13	1239686-7	4	130	4 -F11	1239764-2	4	118	4 -E23	1239849-1	4	152	4 -G09										
1239581-0	4	108	4 -E13		4	136	4 -F17	1239766-7	4	152	4 -G09	1239850-9	4	152	4 -G09										
	4	132	4 -F13	1239688-3	4	130	4 -F11	1239767-5	4	114	4 -E19	1239851-7	4	150	4 -G07										
	4	138	4 -F19		4	136	4 -F17	1239770-9	4	112	4 -E17	1239854-1	4	150	4 -G07										
	4	142	4 -F23	1239689-1	4	130	4 -F11	1239771-7	4	116	4 -E21	1239855-8	4	152	4 -G09										
1239582-8	4	78	4 -D07		4	136	4 -F17	1239772-5	4	114	4 -E19	1239856-6	4	152	4 -G09										
	4	82	4 -D11		4	140	4 -F21	1239773-3	4	116	4 -E21	1239857-4	4	152	4 -G09										
	4	88	4 -D17	1239690-9	4	130	4 -F11	1239774-1	4	116	4 -E21	1239858-2	4	152	4 -G09										
	4	94	4 -D23		4	136	4 -F17	1239775-8	4	114	4 -E19	1239860-8	4	144	4 -G01										
	4	104	4 -E09		4	140	4 -F21	1239776-6	4	114	4 -E19	1239861-6	4	146	4 -G03										
	4	108	4 -E13	1239691-7	4	130	4 -F11	1239777-4	4	114	4 -E19	1239863-2	4	114	4 -E19										
	4	132	4 -F13		4	136	4 -F17	1239778-2	4	114	4 -E19	1239864-0	4	114	4 -E19										
	4	138	4 -F19		4	140	4 -F21	1239779-0	4	114	4 -E19	1239865-7	4	114	4 -E19										
	4	142	4 -F23	1239692-5	4	150	4 -G07	1239780-8	4	114	4 -E19	1239866-5	4	114	4 -E19										
1239583-6	4	132	4 -F13	1239698-2	4	132	4 -F13	1239781-6	4	114	4 -E19	1239867-3	4	112	4 -E17										
1239584-4	4	108	4 -E13		4	138	4 -F19	1239782-4	4	110	4 -E15	1239873-1	4	116	4 -E21										
	4	132	4 -F13		4	142	4 -F23	1239784-0	4	110	4 -E15	1239876-4	4	108	4 -E13										
	4	138	4 -F19	1239699-0	4	132	4 -F13	1239785-7	4	112	4 -E17		4	132	4 -F13										
	4	142	4 -F23		4	138	4 -F19	1239788-1	4	112	4 -E17	1239877-2	4	150	4 -G07										
1239585-1	4	108	4 -E13		4	142	4 -F23	1239790-7	4	136	4 -F17	1239880-6	4	132	4 -F13										
	4	132	4 -F13	1239700-6	4	144	4 -G01		4	168	4 -H01		4	138	4 -F19										
	4	138	4 -F19	1239705-5	4	144	4 -G01	1239792-3	4	162	4 -G19		4	140	4 -F21										
	4	142	4 -F23	1239706-3	4	144	4 -G01	1239819-4	4	162	4 -G19	1239881-4	4	114	4 -E19										
1239586-9	4	158	4 -G15		4	150	4 -G07		4	168	4 -H01	1239882-2	4	130	4 -F11										

240 - 260 series  
1979 - 1984Reservdelskatalog  
Parts Catalogue**VOLVO**

Sida Page	Grupp Group	Nummerregister				Numerical register				1984-12					
50	10b														
Artikel nr Part No	Gr Gr	Sida Page	Koord. Grid	Artikel nr Part No	Gr Gr	Sida Page	Koord. Grid	Artikel nr Part No	Gr Gr	Sida Page	Koord. Grid	Artikel nr Part No	Gr Gr	Sida Page	Koord. Grid
1239882-2	4	136	4 -F17	1239947-3	4	162	4 -G19	1240652-6	8	492	7 -A11	1240914-0	8	452	6 -K03
	4	140	4 -F21	1239948-1	4	132	4 -F13		8	496	7 -A15		8	458	6 -K09
1239883-0	4	130	4 -F11	1239952-3	4	138	4 -F19		8	500	7 -A19		8	468	6 -K19
	4	136	4 -F17	1239953-1	4	138	4 -F19		8	506	7 -B01		8	472	6 -K23
	4	140	4 -F21		4	142	4 -F23		8	516	7 -B11		8	488	7 -A07
1239884-8	4	80	4 -D09	1239960-6	4	108	4 -E13		8	520	7 -B15		8	492	7 -A11
	4	106	4 -E11		4	132	4 -F13		8	522	7 -B17	1240916-5	8	434	6 -J09
	4	130	4 -F11		4	138	4 -F19	1240653-4	8	438	6 -J13		8	446	6 -J21
	4	136	4 -F17		4	142	4 -F23		8	444	6 -J19		8	452	6 -K03
	4	140	4 -F21	1239961-4	4	108	4 -E13		8	450	6 -K01		8	458	6 -K09
1239885-5	4	108	4 -E13		4	132	4 -F13		8	456	6 -K07		8	468	6 -K19
	4	132	4 -F13		4	138	4 -F19		8	462	6 -K13		8	472	6 -K23
	4	138	4 -F19		4	142	4 -F23		8	468	6 -K19		8	488	7 -A07
	4	140	4 -F21	1239962-2	4	144	4 -G01		8	472	6 -K23		8	492	7 -A11
1239886-3	4	128	4 -F09	1239964-8	4	130	4 -F11		8	478	6 -L05	1240924-9	8	298	6 -D17
1239888-9	4	128	4 -F09		4	162	4 -G19		8	484	7 -A03		8	344	6 -F15
1239889-7	4	126	4 -F07	1239968-9	4	150	4 -G07		8	492	7 -A11		8	432	6 -J07
1239890-5	4	126	4 -F07	1239969-7	4	146	4 -G03		8	496	7 -A15	1240926-4	8	298	6 -D17
	4	146	4 -G03	1239970-5	4	114	4 -E19		8	500	7 -A19		8	344	6 -F15
1239892-1	4	126	4 -F07	1239971-3	4	136	4 -F17		8	506	7 -B01		8	432	6 -J07
	4	146	4 -G03		4	140	4 -F21		8	516	7 -B11	1240927-2	8	302	6 -D21
	4	150	4 -G07		4	168	4 -H01		8	520	7 -B15		8	348	6 -F19
1239894-7	4	126	4 -F07	1239975-4	4	136	4 -F17		8	522	7 -B17		8	436	6 -J11
	4	146	4 -G03		4	168	4 -H01	1240654-2	8	438	6 -J13	1240928-0	8	298	6 -D17
1239895-4	4	126	4 -F07	1239977-0	4	140	4 -F21		8	446	6 -J21		8	344	6 -F15
	4	146	4 -G03	1240470-3	8	410	6 -I09		8	452	6 -K03		8	432	6 -J07
1239896-2	4	116	4 -E21	1240471-1	8	410	6 -I09		8	458	6 -K09	1240930-6	8	298	6 -D17
1239898-8	4	112	4 -E17	1240635-1	8	298	6 -D17		8	464	6 -K15		8	344	6 -F15
	4	144	4 -G01		8	348	6 -F19		8	468	6 -K19		8	432	6 -J07
1239901-0	4	126	4 -F07		8	436	6 -J11		8	472	6 -K23	1240931-4	8	302	6 -D21
	4	146	4 -G03	1240636-9	8	298	6 -D17		8	478	6 -L05		8	348	6 -F19
1239903-6	4	144	4 -G01		8	348	6 -F19		8	484	7 -A03		8	436	6 -J11
1239905-1	4	150	4 -G07		8	436	6 -J11		8	492	7 -A11	1240932-2	8	344	6 -F15
1239907-7	4	150	4 -G07	1240637-7	8	298	6 -D17		8	496	7 -A15		8	432	6 -J07
1239909-3	4	150	4 -G07		8	348	6 -F19	1240655-9	8	438	6 -J13	1240934-8	8	348	6 -F19
1239910-1	4	144	4 -G01	1240638-5	8	298	6 -D17		8	446	6 -J21		8	436	6 -J11
1239911-9	4	144	4 -G01		8	348	6 -F19		8	452	6 -K03	1240935-5	8	352	6 -F23
1239913-5	4	150	4 -G07	1240639-3	8	298	6 -D17		8	458	6 -K09		8	360	6 -G07
1239915-0	4	150	4 -G07		8	348	6 -F19		8	464	6 -K15		8	448	6 -J23
1239916-8	4	144	4 -G01	1240640-1	8	436	6 -J11		8	468	6 -K19	1240936-3	8	344	6 -F15
1239917-6	4	150	4 -G07	1240641-9	8	436	6 -J11		8	472	6 -K23		8	432	6 -J07
1239919-2	4	144	4 -G01	1240644-3	8	300	6 -D19		8	478	6 -L05	1240938-9	8	348	6 -F19
1239920-0	4	116	4 -E21		8	308	6 -E03		8	484	7 -A03		8	436	6 -J11
1239922-6	4	146	4 -G03		8	318	6 -E13		8	492	7 -A11	1240939-7	8	352	6 -F23
1239928-3	4	132	4 -F13		8	326	6 -E21		8	496	7 -A15		8	360	6 -G07
	4	138	4 -F19		8	330	6 -F01	(1240656)	8	438	6 -J13		8	448	6 -J23
	4	142	4 -F23	1240645-0	8	300	6 -D19	(1240657)	8	438	6 -J13	1240940-5	8	298	6 -D17
	4	130	4 -F11		8	308	6 -E03	(1240658)	8	438	6 -J13		8	344	6 -F15
	4	136	4 -F17		8	318	6 -E13	(1240659)	8	438	6 -J13	1240942-1	8	298	6 -D17
	4	140	4 -F21		8	326	6 -E21	(1240660)	8	438	6 -J13		8	344	6 -F15
1239931-7	4	130	4 -F11		8	330	6 -F01	1240665-8	8	272	6 -C15	1240943-9	8	302	6 -D21
1239932-5	4	130	4 -F11	1240648-4	8	350	6 -F21		8	278	6 -C21		8	348	6 -F19
1239933-3	4	98	4 -E03		8	438	6 -J13	1240666-6	8	272	6 -C15	1240944-7	8	298	6 -D17
1239934-1	4	136	4 -F17	1240649-2	8	350	6 -F21		8	278	6 -C21		8	344	6 -F15
1239936-6	4	130	4 -F11		8	438	6 -J13	(1240668)	8	300	6 -D19	1240946-2	8	298	6 -D17
	4	136	4 -F17	1240650-0	8	350	6 -F21		8	350	6 -F21		8	344	6 -F15
	4	140	4 -F21		8	408	6 -I07		8	408	6 -I07	1240947-0	8	302	6 -D21
1239937-4	4	110	4 -E15	1240651-8	8	350	6 -F21	(1240669)	8	300	6 -D19		8	348	6 -F19
1239938-2	4	154	4 -G11		8	408	6 -I07	(1240790)	8	272	6 -C15	1240948-8	8	432	6 -J07
	4	162	4 -G19	1240652-6	8	438	6 -J13	1240791-2	8	272	6 -C15	1240950-4	8	432	6 -J07
	4	168	4 -H01		8	444	6 -J19	1240797-9	8	272	6 -C15	1240951-2	8	436	6 -J11
1239939-0	4	154	4 -G11		8	450	6 -K01	1240798-7	8	272	6 -C15	1240952-0	8	432	6 -J07
	4	162	4 -G19		8	456	6 -K07	1240812-6	8	272	6 -C15	1240956-1	8	298	6 -D17
	4	168	4 -H01		8	462	6 -K13	1240860-5	8	284	6 -D03		8	344	6 -F15
1239944-0	4	152	4 -G09		8	468	6 -K19		8	286	6 -D05	1240958-7	8	298	6 -D17
1239945-7	4	114	4 -E19		8	472	6 -K23	1240881-1	8	608	7 -F07		8	344	6 -F15
1239946-5	4	114	4 -E19		8	478	6 -L05	1240914-0	8	434	6 -J09	1240959-5	8	302	6 -D21
1239947-3	4	130	4 -F11		8	484	7 -A03		8	446	6 -J21		8	348	6 -F19



**VOLVO**Reservdelskatalog  
Parts Catalogue240 - 260 series  
1979 - 1984

Nummerregister												Numerical register			Grupp Group	Sida Page
1984-12															10b	51
Artikel nr Part No	Gr Gr	Sida Page	Koord. Grid	Artikel nr Part No	Gr Gr	Sida Page	Koord. Grid	Artikel nr Part No	Gr Gr	Sida Page	Koord. Grid	Artikel nr Part No	Gr Gr	Sida Page	Koord. Grid	
1240960-3	8	344	6 -F15	1241205-2	8	272	6 -C15	1241979-2	8	348	6 -F19	1242087-3	8	424	6 -I23	
1240962-9	8	348	6 -F19	1241207-8	8	272	6 -C15		8	360	6 -G07		8	498	7 -A17	
1240963-7	8	352	6 -F23	1241209-4	8	272	6 -C15		8	372	6 -G19		8	504	7 -A23	
	8	360	6 -G07	1241211-0	8	272	6 -C15	1241980-0	8	348	6 -F19		8	518	7 -B13	
1240964-5	8	344	6 -F15	1241223-5	8	272	6 -C15		8	362	6 -G09	(1242088)	8	406	6 -I05	
1240966-0	8	348	6 -F19	1241225-0	8	272	6 -C15		8	372	6 -G19		8	412	6 -I11	
1240967-8	8	352	6 -F23	1241235-9	8	300	6 -D19	1241981-8	8	436	6 -J11		8	424	6 -I23	
	8	360	6 -G07	1241237-5	8	300	6 -D19	1241982-6	8	436	6 -J11		8	498	7 -A17	
1240968-6	8	432	6 -J07	1241239-1	8	300	6 -D19	1241995-8	8	438	6 -J13		8	504	7 -A23	
1240970-2	8	436	6 -J11	1241241-7	8	300	6 -D19	1241996-6	8	438	6 -J13		8	518	7 -B13	
1240972-8	8	432	6 -J07	(1241310)	8	284	6 -D03	1241997-4	8	444	6 -J19	1242089-9	8	332	6 -F03	
1240976-9	8	344	6 -F15		8	286	6 -D05		8	450	6 -K01		8	406	6 -I05	
1240978-5	8	348	6 -F19	1241311-8	8	284	6 -D03		8	456	6 -K07		8	412	6 -I11	
1240979-3	8	352	6 -F23		8	286	6 -D05		8	468	6 -K19		8	424	6 -I23	
	8	360	6 -G07	1241409-0	8	302	6 -D21		8	472	6 -K23		8	498	7 -A17	
1240996-7	8	346	6 -F17		8	314	6 -E09		8	488	7 -A07		8	504	7 -A23	
	8	434	6 -J09	1241410-8	8	304	6 -D23		8	492	7 -A11		8	518	7 -B13	
1240998-3	8	346	6 -F17		8	314	6 -E09	1241998-2	8	444	6 -J19	(1242090)	8	406	6 -I05	
	8	434	6 -J09	(1241464)	8	272	6 -C15		8	452	6 -K03		8	412	6 -I11	
	8	440	6 -J15	1241468-6	8	302	6 -D21		8	456	6 -K07		8	424	6 -I23	
1240999-1	8	350	6 -F21		8	312	6 -E07	1242021-2	8	298	6 -D17	1242091-5	8	332	6 -F03	
	8	438	6 -J13	1241469-4	8	302	6 -D21		8	344	6 -F15		8	406	6 -I05	
1241000-7	8	346	6 -F17		8	312	6 -E07		8	432	6 -J07		8	412	6 -I11	
	8	434	6 -J09	1241470-2	8	302	6 -D21	1242022-0	8	298	6 -D17		8	424	6 -I23	
1241002-3	8	346	6 -F17		8	312	6 -E07		8	344	6 -F15	(1242092)	8	406	6 -I05	
	8	434	6 -J09	1241471-0	8	302	6 -D21		8	432	6 -J07		8	412	6 -I11	
	8	440	6 -J15		8	312	6 -E07	1242023-8	8	298	6 -D17		8	424	6 -I23	
1241003-1	8	350	6 -F21	1241472-8	8	302	6 -D21		8	344	6 -F15	1242093-1	8	406	6 -I05	
	8	438	6 -J13		8	312	6 -E07	1242024-6	8	298	6 -D17		8	412	6 -I11	
1241012-2	8	346	6 -F17	1241664-0	8	432	6 -J07		8	344	6 -F15		8	424	6 -I23	
1241014-8	8	346	6 -F17	1241665-7	8	436	6 -J11	1242025-3	8	298	6 -D17	(1242094)	8	406	6 -I05	
1241015-5	8	350	6 -F21	1241666-5	8	436	6 -J11		8	344	6 -F15		8	412	6 -I11	
1241016-3	8	346	6 -F17	1241667-3	8	434	6 -J09	1242026-1	8	432	6 -J07		8	424	6 -I23	
1241018-9	8	346	6 -F17		8	440	6 -J15	1242027-9	8	432	6 -J07	1242095-6	8	406	6 -I05	
1241019-7	8	350	6 -F21	1241668-1	8	438	6 -J13	1242030-3	8	300	6 -D19		8	412	6 -I11	
1241020-5	8	434	6 -J09	1241669-9	8	434	6 -J09		8	302	6 -D21		8	424	6 -I23	
1241022-1	8	434	6 -J09		8	440	6 -J15		8	308	6 -E03	1242096-4	8	498	7 -A17	
	8	440	6 -J15	1241670-7	8	438	6 -J13		8	318	6 -E13	1242097-2	8	498	7 -A17	
1241023-9	8	438	6 -J13	1241677-2	8	434	6 -J09		8	322	6 -E17	1242098-0	8	498	7 -A17	
1241024-7	8	434	6 -J09		8	438	6 -J13		8	326	6 -E21	1242099-8	8	498	7 -A17	
1241026-2	8	434	6 -J09		8	440	6 -J15	1242031-1	8	300	6 -D19	1242143-4	8	408	6 -I07	
	8	440	6 -J15	(1241678)	8	434	6 -J09		8	304	6 -D23		8	500	7 -A19	
1241027-0	8	438	6 -J13		8	438	6 -J13		8	308	6 -E03	1242144-2	8	408	6 -I07	
1241028-8	8	434	6 -J09		8	440	6 -J15		8	318	6 -E13		8	500	7 -A19	
1241032-0	8	434	6 -J09	(1241681)	8	434	6 -J09		8	322	6 -E17	1242145-9	8	368	6 -G15	
1241100-5	8	434	6 -J09		8	438	6 -J13		8	326	6 -E21		8	388	6 -H11	
1241103-9	8	434	6 -J09		8	440	6 -J15	1242034-5	8	346	6 -F17		8	408	6 -I07	
	8	444	6 -J19	1241868-7	4	46	4 -B23		8	352	6 -F23		8	414	6 -I13	
	8	450	6 -K01	1241937-0	8	556	7 -D03		8	434	6 -J09		8	413	6 -I17	
	8	456	6 -K07		8	562	7 -D09	1242035-2	8	346	6 -F17		8	456	6 -K07	
	8	468	6 -K19	1241938-8	8	558	7 -D05		8	352	6 -F23		8	472	6 -K23	
	8	472	6 -K23		8	564	7 -D11		8	434	6 -J09		8	500	7 -A19	
	8	488	7 -A07	1241941-2	8	292	6 -D11	1242040-2	8	410	6 -I09		8	506	7 -B01	
	8	492	7 -A11	1241968-5	8	348	6 -F19	1242041-0	8	410	6 -I09		8	512	7 -B07	
1241104-7	8	434	6 -J09		8	360	6 -G07	1242042-8	8	410	6 -I09	1242146-7	8	408	6 -I07	
1241107-0	8	434	6 -J09		8	372	6 -G19	1242043-6	8	410	6 -I09		8	500	7 -A19	
	8	444	6 -J19		8	436	6 -J11	1242044-4	8	410	6 -I09	1242147-5	8	408	6 -I07	
	8	450	6 -K01		8	448	6 -J23	1242051-9	8	410	6 -I09		8	500	7 -A19	
	8	456	6 -K07		8	460	6 -K11	1242052-7	8	410	6 -I09	1242148-3	8	368	6 -G15	
1241116-1	8	434	6 -J09	1241969-3	8	348	6 -F19	(1242086)	8	406	6 -I05		8	388	6 -H11	
1241119-5	8	434	6 -J09		8	360	6 -G07		8	412	6 -I11		8	408	6 -I07	
	8	446	6 -J21		8	372	6 -G19		8	424	6 -I23		8	414	6 -I13	
	8	452	6 -K03		8	436	6 -J11		8	498	7 -A17		8	418	6 -I17	
	8	458	6 -K09		8	448	6 -J23		8	504	7 -A23		8	456	6 -K07	
	8	468	6 -K19		8	460	6 -K11		8	518	7 -B13		8	472	6 -K23	
	8	474	6 -L01	1241978-4	8	348	6 -F19	1242087-3	8	332	6 -F03		8	500	7 -A19	
	8	488	7 -A07		8	360	6 -G07		8	406	6 -I05		8	506	7 -B01	
	8	492	7 -A11		8	372	6 -G19		8	412	6 -I11		8	512	7 -B07	

240 - 260 series  
1979 - 1984Reservdelskatalog  
Parts Catalogue**VOLVO**

Sida Page	Grupp Group	Nummerregister				Numerical register				1984-12				
52	10b													
Artikel nr Part No	Gr Gr	Sida Koord. Page Grid	Artikel nr Part No	Gr Gr	Sida Koord. Page Grid	Artikel nr Part No	Gr Gr	Sida Koord. Page Grid	Artikel nr Part No	Gr Gr	Sida Koord. Page Grid	Artikel nr Part No	Gr Gr	Sida Koord. Page Grid
1242150-9	8	408 6 -I07	(1242193)	8	502 7 -A21	1242558-3	8	344 6 -F15	1242639-1	8	336 6 -F07		8	336 6 -F07
1242152-5	8	408 6 -I07		8	508 7 -B03		8	432 6 -J07		8	406 6 -I05		8	406 6 -I05
1242154-1	8	444 6 -J19		8	516 7 -B11		8	440 6 -J15		8	412 6 -I11		8	412 6 -I11
	8	450 6 -K01		8	520 7 -B15	1242559-1	8	344 6 -F15		8	416 6 -I15		8	416 6 -I15
	8	456 6 -K07		8	524 7 -B19		8	352 6 -F23		8	498 7 -A17		8	498 7 -A17
	8	462 6 -K13	1242194-7	8	502 7 -A21		8	432 6 -J07		8	504 7 -A23		8	504 7 -A23
	8	468 6 -K19	(1242218)	8	408 6 -I07	1242560-9	8	344 6 -F15		8	510 7 -B05		8	510 7 -B05
	8	472 6 -K23	1242222-6	8	272 6 -C15		8	352 6 -F23	1242640-9	8	332 6 -F03		8	332 6 -F03
	8	478 6 -L05	1242224-2	8	272 6 -C15		8	432 6 -J07		8	406 6 -I05		8	406 6 -I05
	8	484 7 -A03	1242226-7	8	272 6 -C15	1242561-7	8	406 6 -I05		8	412 6 -I11		8	412 6 -I11
	8	492 7 -A11	1242228-3	8	272 6 -C15		8	498 7 -A17		8	424 6 -I23		8	424 6 -I23
	8	496 7 -A15	1242231-7	8	556 7 -D03	1242562-5	8	406 6 -I05		8	498 7 -A17		8	498 7 -A17
	8	500 7 -A19	1242232-5	8	556 7 -D03		8	498 7 -A17		8	504 7 -A23		8	504 7 -A23
	8	506 7 -B01		8	562 7 -D09	(1242563)	8	406 6 -I05		8	518 7 -B13		8	518 7 -B13
	8	520 7 -B15	1242233-3	8	556 7 -D03		8	412 6 -I11	1242641-7	8	336 6 -F07		8	336 6 -F07
1242156-6	8	444 6 -J19		8	562 7 -D09		8	454 6 -K05		8	406 6 -I05		8	406 6 -I05
	8	450 6 -K01	1242234-1	8	558 7 -D05		8	498 7 -A17		8	412 6 -I11		8	412 6 -I11
	8	456 6 -K07	1242235-8	8	558 7 -D05		8	504 7 -A23		8	416 6 -I15		8	416 6 -I15
	8	462 6 -K13		8	566 7 -D13	(1242564)	8	368 6 -G15		8	498 7 -A17		8	498 7 -A17
	8	468 6 -K19	1242236-6	8	558 7 -D05		8	406 6 -I05		8	504 7 -A23		8	504 7 -A23
	8	472 6 -K23		8	566 7 -D13		8	412 6 -I11		8	510 7 -B05		8	510 7 -B05
	8	478 6 -L05	1242252-3	8	274 6 -C17		8	454 6 -K05	1242642-5	8	332 6 -F03		8	332 6 -F03
	8	484 7 -A03	1242253-1	8	410 6 -I09		8	498 7 -A17		8	406 6 -I05		8	406 6 -I05
	8	492 7 -A11	1242354-7	8	272 6 -C15		8	504 7 -A23		8	412 6 -I11		8	412 6 -I11
	8	496 7 -A15		8	278 6 -C21	1242565-8	8	406 6 -I05		8	424 6 -I23		8	424 6 -I23
	8	500 7 -A19	1242355-4	8	272 6 -C15		8	498 7 -A17		8	498 7 -A17		8	498 7 -A17
	8	506 7 -B01		8	278 6 -C21	1242566-6	8	406 6 -I05		8	504 7 -A23		8	504 7 -A23
	8	520 7 -B15	1242356-2	8	272 6 -C15		8	498 7 -A17		8	518 7 -B13		8	518 7 -B13
1242157-4	8	500 7 -A19		8	280 6 -C23	1242567-4	8	272 6 -C15	1242643-3	8	336 6 -F07		8	336 6 -F07
	8	506 7 -B01	1242357-0	8	272 6 -C15	1242568-2	8	272 6 -C15		8	406 6 -I05		8	406 6 -I05
	8	516 7 -B11		8	280 6 -C23	1242576-5	8	500 7 -A19		8	412 6 -I11		8	412 6 -I11
	8	520 7 -B15	1242413-1	8	302 6 -D21		8	506 7 -B01		8	416 6 -I15		8	416 6 -I15
	8	524 7 -B19	1242414-9	8	302 6 -D21		8	512 7 -B07	1242644-1	8	332 6 -F03		8	332 6 -F03
1242158-2	8	500 7 -A19	1242431-3	8	348 6 -F19	1242579-9	8	500 7 -A19		8	406 6 -I05		8	406 6 -I05
1242159-0	8	500 7 -A19		8	436 6 -J11		8	506 7 -B01		8	412 6 -I11		8	412 6 -I11
	8	506 7 -B01	1242432-1	8	348 6 -F19		8	512 7 -B07		8	424 6 -I23		8	424 6 -I23
	8	516 7 -B11		8	436 6 -J11	1242582-3	8	500 7 -A19	1242645-8	8	406 6 -I05		8	406 6 -I05
	8	520 7 -B15	(1242433)	8	344 6 -F15		8	506 7 -B01		8	412 6 -I11		8	412 6 -I11
	8	524 7 -B19		8	432 6 -J07		8	512 7 -B07		8	416 6 -I15		8	416 6 -I15
1242160-8	8	500 7 -A19		8	440 6 -J15	1242584-9	8	500 7 -A19	1242646-6	8	406 6 -I05		8	406 6 -I05
1242173-1	8	500 7 -A19	(1242434)	8	344 6 -F15		8	506 7 -B01		8	412 6 -I11		8	412 6 -I11
	8	506 7 -B01		8	432 6 -J07		8	512 7 -B07		8	424 6 -I23		8	424 6 -I23
	8	516 7 -B11		8	440 6 -J15	1242586-4	8	500 7 -A19	1242647-4	8	406 6 -I05		8	406 6 -I05
	8	520 7 -B15	1242445-3	8	302 6 -D21		8	506 7 -B01		8	412 6 -I11		8	412 6 -I11
	8	522 7 -B17		8	312 6 -E07		8	512 7 -B07		8	416 6 -I15		8	416 6 -I15
1242174-9	8	500 7 -A19	1242446-1	8	302 6 -D21	1242588-0	8	500 7 -A19	1242648-2	8	406 6 -I05		8	406 6 -I05
1242175-6	8	500 7 -A19		8	312 6 -E07		8	506 7 -B01		8	412 6 -I11		8	412 6 -I11
	8	506 7 -B01	1242447-9	8	410 6 -I09		8	512 7 -B07		8	424 6 -I23		8	424 6 -I23
	8	516 7 -B11	1242448-7	8	410 6 -I09	1242590-6	8	500 7 -A19	1242649-0	8	498 7 -A17		8	498 7 -A17
	8	520 7 -B15	1242539-3	8	298 6 -D17		8	506 7 -B01	1242650-8	8	498 7 -A17		8	498 7 -A17
	8	524 7 -B19	1242540-1	8	298 6 -D17		8	514 7 -B09	1242651-6	8	498 7 -A17		8	498 7 -A17
1242176-4	8	500 7 -A19	1242541-9	8	298 6 -D17	(1242592)	8	502 7 -A21	1242652-4	8	498 7 -A17		8	498 7 -A17
1242181-4	8	500 7 -A19	1242542-7	8	298 6 -D17		8	508 7 -B03	1242660-7	8	302 6 -D21		8	302 6 -D21
	8	506 7 -B01	1242543-5	8	298 6 -D17		8	514 7 -B09	1242661-5	8	302 6 -D21		8	302 6 -D21
	8	516 7 -B11	1242544-3	8	298 6 -D17	1242604-5	8	286 6 -D05	1242866-0	8	440 6 -J15		8	440 6 -J15
1242182-2	8	500 7 -A19	1242545-0	8	298 6 -D17	(1242606)	8	286 6 -D05	1242867-8	8	440 6 -J15		8	440 6 -J15
1242183-0	8	500 7 -A19	1242546-8	8	298 6 -D17	1242608-6	8	286 6 -D05	1242871-0	8	440 6 -J15		8	440 6 -J15
	8	506 7 -B01	1242553-4	8	348 6 -F19	1242609-4	8	286 6 -D05	1242872-8	8	440 6 -J15		8	440 6 -J15
	8	516 7 -B11		8	436 6 -J11	1242610-2	8	286 6 -D05	1242875-1	8	588 7 -E11		8	588 7 -E11
	8	520 7 -B15	1242554-2	8	348 6 -F19	1242612-8	8	286 6 -D05	1242876-9	8	588 7 -E11		8	588 7 -E11
	8	524 7 -B19		8	436 6 -J11	1242614-4	8	286 6 -D05	1242915-5	8	286 6 -D05		8	286 6 -D05
1242184-8	8	500 7 -A19	(1242555)	8	344 6 -F15	1242616-9	8	286 6 -D05	1242917-1	8	286 6 -D05		8	286 6 -D05
1242189-7	8	500 7 -A19		8	432 6 -J07	1242618-5	8	286 6 -D05	1242919-7	8	286 6 -D05		8	286 6 -D05
	8	508 7 -B03	(1242556)	8	344 6 -F15	1242619-3	8	286 6 -D05	1242922-1	8	498 7 -A17		8	498 7 -A17
	8	516 7 -B11		8	432 6 -J07	1242620-1	8	286 6 -D05	1242923-9	8	498 7 -A17		8	498 7 -A17
	8	520 7 -B15	1242557-5	8	344 6 -F15	1242621-9	8	286 6 -D05	1242927-0	8	500 7 -A19		8	500 7 -A19
	8	524 7 -B19		8	432 6 -J07	1242622-7	8	286 6 -D05		8	506 7 -B01		8	506 7 -B01
1242190-5	8	500 7 -A19		8	440 6 -J15	1242623-5	8	286 6 -D05		8	520 7 -B15		8	520 7 -B15

Nummerregister												Numerical register												Grupp Group	Sida Page
1984-12																								10b	53
Artikel nr Part No	Gr Gr	Sida Page	Koord. Grid	Artikel nr Part No	Gr Gr	Sida Page	Koord. Grid	Artikel nr Part No	Gr Gr	Sida Page	Koord. Grid	Artikel nr Part No	Gr Gr	Sida Page	Koord. Grid	Artikel nr Part No	Gr Gr	Sida Page	Koord. Grid						
1242928-8	8	500	7 -A19	1244016-0	9	130	8 -F11	1244164-8	8	584	7 -E07	1244345-3	9	140	8 -F21										
	8	506	7 -B01		9	136	8 -F17	1244165-5	8	584	7 -E07	1244353-7	9	146	8 -G03										
	8	520	7 -B15		9	140	8 -F21	1244166-3	8	584	7 -E07	1244354-5	9	146	8 -G03										
1242931-2	8	500	7 -A19	1244017-8	9	126	8 -F07	1244167-1	8	584	7 -E07	1244355-2	9	152	8 -G09										
	8	508	7 -B03		9	130	8 -F11	1244168-9	8	584	7 -E07	1244372-7	8	434	6 -J09										
	8	520	7 -B15		9	136	8 -F17	1244169-7	8	584	7 -E07		8	438	6 -J13										
(1242933)	8	502	7 -A21		9	140	8 -F21	1244206-7	8	602	7 -F01		8	440	6 -J15										
	8	508	7 -B03	(1244021)	9	130	8 -F11	1244207-5	8	602	7 -F01		8	446	6 -J21										
	8	520	7 -B15		9	140	8 -F21	1244210-9	8	272	6 -C15		8	452	6 -K03										
1242941-1	8	506	7 -B01	1244076-4	8	574	7 -D21		8	276	6 -C19		8	458	6 -K09										
	8	520	7 -B15		8	576	7 -D23	1244211-7	8	272	6 -C15		8	468	6 -K19										
	8	522	7 -B17	1244077-2	8	574	7 -D21		8	276	6 -C19		8	474	6 -L01										
1242942-9	8	506	7 -B01		8	576	7 -D23	1244213-3	8	530	7 -C01		8	488	7 -A07										
	8	520	7 -B15	1244078-0	8	574	7 -D21		8	534	7 -C05		8	492	7 -A11										
1242945-2	8	500	7 -A19		8	576	7 -D23	1244214-1	8	530	7 -C01	1244373-5	8	446	6 -J21										
	8	506	7 -B01	1244079-8	8	574	7 -D21		8	534	7 -C05		8	452	6 -K03										
	8	520	7 -B15		8	576	7 -D23	1244215-8	8	530	7 -C01		8	458	6 -K09										
1242946-0	8	500	7 -A19	1244109-3	8	416	6 -I15		8	534	7 -C05		8	464	6 -K15										
	8	506	7 -B01		8	510	7 -B05	1244216-6	8	530	7 -C01		8	468	6 -K19										
	8	520	7 -B15	1244113-5	8	290	6 -D09		8	534	7 -C05		8	474	6 -L01										
1243039-3	8	286	6 -D05	1244114-3	8	290	6 -D09	1244217-4	8	540	7 -C11		8	478	6 -L05										
1244006-1	9	124	8 -F05	1244115-0	8	290	6 -D09		8	542	7 -C13		8	484	7 -A03										
	9	130	8 -F11	1244116-8	8	290	6 -D09	1244218-2	8	540	7 -C11		8	492	7 -A11										
	9	136	8 -F17	1244117-6	8	290	6 -D09	1244219-0	8	540	7 -C11		8	496	7 -A15										
	9	138	8 -F19	1244118-4	8	584	7 -E07	1244220-8	8	540	7 -C11	1244374-3	8	446	6 -J21										
	9	146	8 -G03	1244119-2	8	584	7 -E07	1244221-6	8	540	7 -C11		8	452	6 -K03										
	9	150	8 -G07	1244120-0	8	548	7 -C19	1244228-1	8	578	7 -E01		8	458	6 -K09										
1244007-9	9	124	8 -F05	1244121-8	8	548	7 -C19	1244235-6	8	270	6 -C13		8	464	6 -K15										
	9	130	8 -F11	1244122-6	8	548	7 -C19	1244236-4	8	270	6 -C13		8	468	6 -K19										
	9	136	8 -F17	1244123-4	8	548	7 -C19	1244237-2	8	270	6 -C13		8	474	6 -L01										
	9	138	8 -F19	1244124-2	8	548	7 -C19	1244247-1	8	578	7 -E01		8	480	6 -L07										
	9	146	8 -G03	1244125-9	8	548	7 -C19	1244254-7	9	126	8 -F07		8	486	7 -A05										
	9	150	8 -G07	1244126-7	8	548	7 -C19		9	136	8 -F17		8	492	7 -A11										
1244008-7	9	124	8 -F05	1244127-5	8	548	7 -C19	1244255-4	9	126	8 -F07		8	496	7 -A15										
	9	130	8 -F11	1244128-3	8	548	7 -C19		9	136	8 -F17	1244375-0	8	452	6 -K03										
	9	136	8 -F17	1244129-1	8	548	7 -C19	1244256-2	9	126	8 -F07		8	480	6 -L07										
	9	138	8 -F19	1244130-9	8	548	7 -C19		9	136	8 -F17		8	486	7 -A05										
	9	146	8 -G03	1244131-7	8	548	7 -C19	1244257-0	9	126	8 -F07		8	496	7 -A15										
	9	150	8 -G07	1244132-5	8	552	7 -C23		9	136	8 -F17	1244376-8	8	446	6 -J21										
1244009-5	9	124	8 -F05	1244133-3	8	552	7 -C23	1244263-8	9	128	8 -F09		8	458	6 -K09										
	9	130	8 -F11	1244134-1	8	552	7 -C23		9	138	8 -F19		8	464	6 -K15										
	9	136	8 -F17	1244135-8	8	552	7 -C23	1244264-6	9	142	8 -F23		8	468	6 -K19										
	9	138	8 -F19	1244136-6	8	552	7 -C23	1244265-3	9	128	8 -F09		8	474	6 -L01										
	9	146	8 -G03	1244137-4	8	552	7 -C23	1244266-1	9	128	8 -F09		8	480	6 -L07										
	9	150	8 -G07	1244138-2	8	552	7 -C23	1244267-9	9	138	8 -F19		8	486	7 -A05										
1244010-3	9	126	8 -F07	1244139-0	8	552	7 -C23	1244268-7	9	142	8 -F23		8	492	7 -A11										
	9	130	8 -F11	1244140-8	8	552	7 -C23	1244269-5	9	142	8 -F23		8	496	7 -A15										
	9	136	8 -F17	1244141-6	8	552	7 -C23	1244270-3	9	142	8 -F23	1244397-4	8	578	7 -E01										
	9	140	8 -F21	1244142-4	8	548	7 -C19	1244271-1	9	142	8 -F23	1244404-8	9	130	8 -F11										
1244011-1	9	126	8 -F07	1244143-2	8	550	7 -C21	1244272-9	9	152	8 -G09		9	140	8 -F21										
	9	130	8 -F11	1244144-0	8	548	7 -C19	1244273-7	8	268	6 -C11	1244417-0	9	128	8 -F09										
	9	136	8 -F17	1244145-7	8	550	7 -C21	1244274-5	8	268	6 -C11	1244418-8	9	128	8 -F09										
	9	140	8 -F21	1244146-5	8	548	7 -C19	1244276-0	8	268	6 -C11	1244419-6	9	138	8 -F19										
1244012-9	9	126	8 -F07	1244147-3	8	550	7 -C21	1244277-8	8	268	6 -C11	1244422-0	9	128	8 -F09										
	9	136	8 -F17	1244148-1	8	548	7 -C19	1244278-6	8	268	6 -C11	1244423-8	9	128	8 -F09										
1244013-7	9	126	8 -F07	1244149-9	8	550	7 -C21	1244279-4	8	268	6 -C11	1244424-6	9	138	8 -F19										
	9	130	8 -F11	1244150-7	8	548	7 -C19	1244320-6	9	146	8 -G03	1244447-7	8	558	7 -D05										
	9	136	8 -F17	1244151-5	8	550	7 -C21		9	150	8 -G07		8	564	7 -D11										
	9	140	8 -F21	(1244154)	8	586	7 -E09	1244321-4	9	146	8 -G03	1244458-4	8	600	7 -E23										
1244014-5	9	126	8 -F07	(1244155)	8	586	7 -E09		9	150	8 -G07	1244459-2	8	602	7 -F01										
	9	130	8 -F11	(1244156)	8	586	7 -E09	(1244323)	9	150	8 -G07	1244479-0	9	130	8 -F11										
	9	136	8 -F17	(1244157)	8	586	7 -E09	1244325-5	9	152	8 -G09		9	140	8 -F21										
	9	140	8 -F21	(1244158)	8	586	7 -E09	1244329-7	8	600	7 -E23	1244480-8	9	130	8 -F11										
1244015-2	9	126	8 -F07	(1244159)	8	586	7 -E09	1244334-7	8	530	7 -C01		9	140	8 -F21										
	9	130	8 -F11	(1244160)	8	586	7 -E09	1244339-6	9	18	8 -A19	1244481-6	9	132	8 -F13										
	9	136	8 -F17	(1244161)	8	586	7 -E09	1244344-6	9	130	8 -F11		9	140	8 -F21										
	9	140	8 -F21	(1244162)	8	586	7 -E09		9	140	8 -F21	1244482-4	9	132	8 -F13										
1244016-0	9	126	8 -F07	(1244163)	8	586	7 -E09	1244345-3	9	130	8 -F11		9	140	8 -F21										



240 - 260 series  
1979 - 1984Reservdelskatalog  
Parts Catalogue**VOLVO**

Sida Page	Grupp Group	Nummerregister				Numerical register				1984-12					
54	10b														
Artikel nr Part No	Gr Gr	Sida Page	Koord. Grid	Artikel nr Part No	Gr Gr	Sida Page	Koord. Grid	Artikel nr Part No	Gr Gr	Sida Page	Koord. Grid	Artikel nr Part No	Gr Gr	Sida Page	Koord. Grid
1244483-2	9	132	8 -F13	1244774-4	9	138	8 -F19	1246094-5	9	42	8 -B19	1246172-9	8	50	5 -E17
	9	140	8 -F21	1244811-4	8	544	7 -C15		9	48	8 -C01	1246175-2	8	50	5 -E17
1244509-4	8	602	7 -F01		8	546	7 -C17		9	54	8 -C07	1246187-7	8	56	5 -E23
1244542-5	8	528	7 -B23		8	548	7 -C19		9	120	8 -F01		8	60	5 -F03
1244543-3	8	528	7 -B23		8	552	7 -C23	1246099-4	8	168	5 -J15	1246188-5	8	56	5 -E23
1244544-1	8	528	7 -B23	1244812-2	8	544	7 -C15	1246102-6	3	120	3 -F01		8	60	5 -F03
1244545-8	8	528	7 -B23		8	546	7 -C17	1246109-1	9	82	8 -D11	1246189-3	8	56	5 -E23
1244546-6	8	528	7 -B23		8	548	7 -C19	1246110-9	9	82	8 -D11		8	60	5 -F03
1244547-4	8	528	7 -B23		8	552	7 -C23	1246111-7	9	82	8 -D11		8	64	5 -F07
1244548-2	8	528	7 -B23	1244813-0	8	544	7 -C15	1246112-5	9	82	8 -D11		8	68	5 -F11
1244549-0	8	528	7 -B23		8	546	7 -C17	1246114-1	8	114	5 -H09	1246190-1	8	56	5 -E23
1244552-4	8	570	7 -D17		8	548	7 -C19		8	118	5 -H13		8	60	5 -F03
1244574-8	8	528	7 -B23		8	552	7 -C23	1246115-8	8	114	5 -H09		8	64	5 -F07
	8	534	7 -C05	(1244814)	8	552	7 -C23		8	118	5 -H13		8	68	5 -F11
1244575-5	8	528	7 -B23	1244814-8	8	548	7 -C19	1246116-6	8	114	5 -H09	(1246201)	8	64	5 -F07
	8	534	7 -C05		8	552	7 -C23		8	118	5 -H13		8	68	5 -F11
1244576-3	8	528	7 -B23	1244815-5	8	548	7 -C19	1246117-4	8	114	5 -H09	(1246202)	8	64	5 -F07
	8	534	7 -C05		8	552	7 -C23		8	118	5 -H13		8	68	5 -F11
1244577-1	8	528	7 -B23	1244816-3	8	548	7 -C19	1246119-0	8	114	5 -H09	1246222-2	8	48	5 -E15
	8	534	7 -C05	1244829-6	8	588	7 -E11		8	118	5 -H13	1246228-9	8	76	5 -F19
1244578-9	8	528	7 -B23	1244834-6	8	268	6 -C11	1246120-8	8	112	5 -H07		8	80	5 -F23
	8	534	7 -C05	1244835-3	8	268	6 -C11		8	118	5 -H13	1246229-7	8	76	5 -F19
(1244582)	8	532	7 -C03	1244911-2	8	578	7 -E01	1246121-6	8	112	5 -H07		8	80	5 -F23
	8	538	7 -C09	1244912-0	8	578	7 -E01		8	118	5 -H13	(1246230)	8	48	5 -E15
(1244583)	8	532	7 -C03	1244916-1	8	578	7 -E01	1246122-4	8	112	5 -H07	(1246233)	8	48	5 -E15
	8	538	7 -C09	1244917-9	8	268	6 -C11		8	118	5 -H13	1246235-4	8	48	5 -E15
(1244584)	8	532	7 -C03	1244921-1	8	598	7 -E21	1246124-0	8	88	5 -G07	1246245-3	8	176	5 -J23
	8	538	7 -C09	1244932-8	8	238	6 -B05		8	100	5 -G19	1246248-7	8	176	5 -J23
(1244585)	8	532	7 -C03	1244933-6	8	238	6 -B03	1246125-7	8	88	5 -G07	(1246255)	8	258	6 -C01
	8	538	7 -C09		8	238	6 -B05		8	100	5 -G19		8	266	6 -C09
(1244586)	8	532	7 -C03	1244944-3	8	238	6 -B05	1246126-5	8	88	5 -G07	1246256-0	8	258	6 -C01
	8	538	7 -C09	1244964-1	8	238	6 -B03		8	100	5 -G19		8	266	6 -C09
(1244587)	8	532	7 -C03	1244965-8	8	238	6 -B03	1246127-3	8	88	5 -G07	1246257-8	8	258	6 -C01
	8	538	7 -C09	1244971-6	8	586	7 -E09		8	100	5 -G19		8	266	6 -C09
(1244588)	8	532	7 -C03	1244972-4	8	586	7 -E09	1246129-9	8	88	5 -G07	1246301-4	8	176	5 -J23
	8	538	7 -C09	1244973-2	8	586	7 -E09		8	100	5 -G19	1246304-8	8	176	5 -J23
(1244589)	8	532	7 -C03	1244974-0	8	586	7 -E09	1246130-7	8	88	5 -G07	1246307-1	8	96	5 -G15
	8	538	7 -C09	1244975-7	8	586	7 -E09		8	100	5 -G19	1246308-9	8	96	5 -G15
1244590-4	9	86	8 -D15	1244976-5	8	586	7 -E09	1246131-5	8	88	5 -G07	1246309-7	8	96	5 -G15
	9	94	8 -D23	1244977-3	8	586	7 -E09		8	100	5 -G19	1246310-5	8	96	5 -G15
1244701-7	9	126	8 -F07	1244978-1	8	586	7 -E09	1246132-3	8	88	5 -G07	1246311-3	8	96	5 -G15
	9	136	8 -F17	1244979-9	8	586	7 -E09		8	100	5 -G19	1246312-1	8	96	5 -G15
	9	140	8 -F21	1244980-7	8	586	7 -E09	1246136-4	3	144	3 -G01	1246315-4	8	96	5 -G15
1244702-5	9	126	8 -F07	1246000-2	8	176	5 -J23		8	90	5 -G09	1246316-2	8	96	5 -G15
	9	136	8 -F17	1246002-8	8	176	5 -J23	1246137-2	10a	80	8 -K21	1246317-0	8	96	5 -G15
	9	140	8 -F21	1246004-4	8	176	5 -J23		8	92	5 -G11	1246318-8	8	96	5 -G15
1244703-3	9	126	8 -F07	1246006-9	8	176	5 -J23		10a	82	8 -K23	1246319-6	8	104	5 -G23
	9	136	8 -F17	1246008-5	8	176	5 -J23	1246138-0	8	92	5 -G11	1246320-4	3	140	3 -F21
	9	140	8 -F21	1246010-1	8	176	5 -J23		10a	84	8 -L01	1246321-2	3	140	3 -F21
1244704-1	9	126	8 -F07	1246012-7	8	176	5 -J23	1246139-8	8	112	5 -H07	1246322-0	3	134	3 -F15
	9	136	8 -F17	1246014-3	8	176	5 -J23		8	118	5 -H13	1246323-8	3	134	3 -F15
	9	140	8 -F21	1246018-4	8	176	5 -J23		10a	86	8 -L03	1246324-6	3	140	3 -F21
1244716-5	8	340	6 -F11	1246020-0	8	176	5 -J23	1246145-5	8	136	5 -I07	1246325-3	3	140	3 -F21
1244717-3	8	340	6 -F11	1246022-6	8	176	5 -J23	1246146-3	8	136	5 -I07	1246328-7	3	140	3 -F21
1244718-1	8	340	6 -F11	1246024-2	8	176	5 -J23	1246147-1	8	136	5 -I07	1246330-3	3	140	3 -F21
1244719-9	8	340	6 -F11	1246026-7	8	176	5 -J23	1246148-9	8	136	5 -I07	(1246331)	3	140	3 -F21
1244730-6	8	574	7 -D21	1246030-9	8	176	5 -J23	1246160-4	8	64	5 -F07	1246332-9	8	104	5 -G23
	8	576	7 -D23	1246032-5	8	176	5 -J23	1246161-2	8	64	5 -F07	1246333-7	8	96	5 -G15
1244731-4	8	574	7 -D21	1246034-1	8	176	5 -J23	1246162-0	8	56	5 -E23	1246340-2	3	134	3 -F15
	8	576	7 -D23	1246038-2	8	174	5 -J21		8	60	5 -F03	1246341-0	3	120	3 -F01
1244732-2	8	576	7 -D23	1246040-8	8	160	5 -J07		8	64	5 -F07	1246342-8	3	134	3 -F15
1244733-0	8	576	7 -D23	1246043-2	8	160	5 -J07	1246163-8	8	56	5 -E23		3	136	3 -F17
1244734-8	8	576	7 -D23	1246080-4	8	44	5 -E11		8	60	5 -F03		3	140	3 -F21
1244748-8	9	142	8 -F23	1246092-9	8	44	5 -E11		8	64	5 -F07	1246344-4	8	96	5 -G15
1244749-6	9	152	8 -G09	1246094-5	3	134	3 -F15	1246164-6	8	56	5 -E23	1246345-1	8	104	5 -G23
1244770-2	8	268	6 -C11		3	136	3 -F17		8	60	5 -F03	1246346-9	8	104	5 -G23
1244771-0	9	128	8 -F09		3	140	3 -F21	1246165-3	8	56	5 -E23	1246347-7	8	96	5 -G15
	9	138	8 -F19		9	34	8 -B11		8	60	5 -F03	1246348-5	8	96	5 -G15

Nummerregister				Numerical register				Grupp Group		Sida Page	
1984-12								10b		55	
Artikel nr Part No	Gr Gr	Sida Page	Koord. Grid	Artikel nr Part No	Gr Gr	Sida Page	Koord. Grid	Artikel nr Part No	Gr Gr	Sida Page	Koord. Grid
1246349-3	8	104	5 -G23	1246596-9	8	202	5 -L01	1246640-5	8	192	5 -K15
1246350-1	8	96	5 -G15	1246598-5	8	184	5 -K07		8	202	5 -L01
1246351-9	8	96	5 -G15		8	196	5 -K19	1246641-3	8	182	5 -K05
1246352-7	8	104	5 -G23		8	202	5 -L01		8	230	6 -A21
1246353-5	8	104	5 -G23		8	208	5 -L07	1246642-1	8	184	5 -K07
1246360-0	8	104	5 -G23		8	218	6 -A09		8	230	6 -A21
1246363-4	8	242	6 -B09		8	228	6 -A19	1246645-4	8	212	6 -A03
1246373-3	8	168	5 -J15		8	232	6 -A23	1246646-2	8	212	6 -A03
1246374-1	8	170	5 -J17	1246599-3	8	178	5 -K01	1246647-0	8	184	5 -K07
1246375-8	8	66	5 -F09		8	184	5 -K07		8	196	5 -K19
1246376-6	8	66	5 -F09		8	192	5 -K15		8	202	5 -L01
1246377-4	8	148	5 -I19		8	196	5 -K19		8	232	6 -A23
	8	154	5 -J01		8	202	5 -L01	1246650-4	8	106	5 -H01
	8	160	5 -J07		8	208	5 -L07	1246660-3	8	148	5 -I19
	8	164	5 -J11		8	218	6 -A09	1246661-1	8	132	5 -I03
1246381-6	8	112	5 -H07		8	228	6 -A19		8	138	5 -I09
	8	118	5 -H13		8	230	6 -A21	1246665-2	8	234	6 -B01
1246389-9	8	162	5 -J09		8	232	6 -A23	1246666-0	8	234	6 -B01
	8	166	5 -J13	1246600-9	8	140	5 -I11	1246705-6	8	192	5 -K15
1246406-1	8	44	5 -E11	1246602-5	8	140	5 -I11		8	202	5 -L01
1246407-9	8	136	5 -I07	1246603-3	8	140	5 -I11		8	212	6 -A03
1246408-7	8	136	5 -I07	1246608-2	8	212	6 -A03		8	222	6 -A13
1246409-5	2c	98	2 -E03	1246611-6	8	190	5 -K13	1246706-4	8	192	5 -K15
(1246422)	8	106	5 -H01		8	200	5 -K23		8	202	5 -L01
1246435-0	8	106	5 -H01		8	210	6 -A01		8	212	6 -A03
1246460-8	8	106	5 -H01		8	220	6 -A11		8	222	6 -A13
	8	256	6 -B23	1246612-4	8	190	5 -K13	1246707-2	8	192	5 -K15
	10a	84	8 -L01		8	200	5 -K23		8	204	5 -L03
1246461-6	8	106	5 -H01		8	210	6 -A01		8	212	6 -A03
	10a	86	8 -L03		8	220	6 -A11		8	222	6 -A13
1246462-4	10a	88	8 -L05	1246613-2	8	178	5 -K01	1246708-0	8	192	5 -K15
1246463-2	10a	88	8 -L05		8	182	5 -K05		8	204	5 -L03
1246465-7	8	88	5 -G07	1246618-1	8	140	5 -I11		8	212	6 -A03
1246466-5	8	88	5 -G07	1246626-4	8	140	5 -I11		8	222	6 -A13
1246471-5	8	86	5 -G05	1246627-2	8	182	5 -K05	1246709-8	8	192	5 -K15
1246472-3	8	86	5 -G05		8	190	5 -K13		8	204	5 -L03
(1246521)	2c	92	2 -D21		8	200	5 -K23		8	212	6 -A03
1246522-5	2c	92	2 -D21		8	210	6 -A01		8	222	6 -A13
1246524-1	2c	92	2 -D21		8	220	6 -A11	1246710-6	8	170	5 -J17
1246546-4	8	170	5 -J17		8	230	6 -A21		8	174	5 -J21
1246547-2	8	170	5 -J17	1246628-0	8	182	5 -K05	1246711-4	8	170	5 -J17
1246548-0	8	214	6 -A05		8	190	5 -K13		8	174	5 -J21
1246549-8	8	214	6 -A05		8	200	5 -K23	1246714-8	8	168	5 -J15
1246550-6	8	140	5 -I11		8	210	6 -A01	1246716-3	8	168	5 -J15
	8	146	5 -I17		8	220	6 -A11	1246718-9	8	170	5 -J17
1246552-2	8	214	6 -A05		8	230	6 -A21	1246719-7	8	170	5 -J17
1246553-0	8	214	6 -A05	1246629-8	8	190	5 -K13	1246728-8	8	168	5 -J15
1246561-3	8	112	5 -H07		8	200	5 -K23	1246750-2	8	106	5 -H01
	8	118	5 -H13		8	210	6 -A01	1246751-0	8	192	5 -K15
1246566-2	8	140	5 -I11		8	220	6 -A11		8	204	5 -L03
	8	144	5 -I15	1246630-6	8	190	5 -K13		8	212	6 -A03
	8	146	5 -I17		8	200	5 -K23		8	222	6 -A13
(1246579)	8	146	5 -I17		8	210	6 -A01	1246752-8	8	192	5 -K15
(1246580)	8	146	5 -I17		8	220	6 -A11		8	204	5 -L03
1246584-5	8	178	5 -K01	1246631-4	8	190	5 -K13		8	214	6 -A05
	8	182	5 -K05		8	200	5 -K23		8	222	6 -A13
	8	190	5 -K13		8	212	6 -A03	1246753-6	8	194	5 -K17
	8	200	5 -K23		8	220	6 -A11		8	204	5 -L03
	8	210	6 -A01	1246632-2	8	190	5 -K13		8	214	6 -A05
	8	220	6 -A11		8	202	5 -L01	1246754-4	8	192	5 -K15
1246585-2	8	148	5 -I19		8	212	6 -A03		8	204	5 -L03
	8	154	5 -J01		8	222	6 -A13		8	212	6 -A03
1246587-8	8	178	5 -K01	1246633-0	8	182	5 -K05		8	222	6 -A13
1246588-6	8	178	5 -K01		8	230	6 -A21	1246755-1	8	192	5 -K15
1246595-1	8	180	5 -K03	1246634-8	8	182	5 -K05		8	204	5 -L03
1246596-9	8	180	5 -K03		8	230	6 -A21		8	212	6 -A03
	8	184	5 -K07	1246639-7	8	192	5 -K15		8	222	6 -A13
	8	196	5 -K19		8	202	5 -L01		8		
			</								

240 - 260 series  
1979 - 1984Reservdelskatalog  
Parts Catalogue**VOLVO**

Sida Page	Grupp Group	Nummerregister				Numerical register				1984-12					
56	10b														
Artikel nr Part No	Gr Gr	Sida Page	Koord. Grid	Artikel nr Part No	Gr Gr	Sida Page	Koord. Grid	Artikel nr Part No	Gr Gr	Sida Page	Koord. Grid	Artikel nr Part No	Gr Gr	Sida Page	Koord. Grid
1246938-3	8	178	5 -K01	1247041-5	8	220	6 -A11	1247199-1	8	220	6 -A11	1247367-4	8	88	5 -G07
	8	184	5 -K07	1247042-3	8	178	5 -K01		8	222	6 -A13		8	100	5 -G19
1246939-1	8	168	5 -J15		8	182	5 -K05		8	230	6 -A21	1247376-5	8	94	5 -G13
1246943-3	8	110	5 -H05		8	190	5 -K13	1247200-7	8	168	5 -J15		8	102	5 -G21
	8	116	5 -H11		8	200	5 -K23	1247202-3	8	168	5 -J15	1247377-3	8	94	5 -G13
1246944-1	8	110	5 -H05		8	210	6 -A01	1247203-1	8	168	5 -J15		8	102	5 -G21
	8	116	5 -H11		8	220	6 -A11	1247204-9	8	168	5 -J15	1247378-1	8	94	5 -G13
1246948-2	8	274	6 -C17	1247043-1	8	178	5 -K01	1247209-8	8	184	5 -K07		8	102	5 -G21
1246949-0	8	274	6 -C17		8	182	5 -K05		8	196	5 -K19	1247379-9	8	94	5 -G13
1246952-4	8	258	6 -C01		8	190	5 -K13		8	202	5 -L01		8	102	5 -G21
	8	266	6 -C09		8	200	5 -K23	1247210-6	8	148	5 -I19	1247380-7	8	94	5 -G13
1246953-2	8	258	6 -C01		8	210	6 -A01		8	154	5 -J01		8	102	5 -G21
	8	266	6 -C09		8	220	6 -A11	1247214-8	8	148	5 -I19	1247381-5	8	94	5 -G13
1246954-0	8	274	6 -C17	1247051-4	8	216	6 -A07	1247216-3	8	148	5 -I19		8	102	5 -G21
	8	280	6 -C23		8	222	6 -A13		8	154	5 -J01	1247382-3	8	94	5 -G13
1246966-4	8	280	6 -C23	(1247101)	8	180	5 -K03	(1247220)	8	148	5 -I19		8	102	5 -G21
1246987-0	8	274	6 -C17	(1247102)	8	180	5 -K03	1247224-7	8	150	5 -I21	1247383-1	8	94	5 -G13
	8	280	6 -C23	1247109-0	8	234	6 -B01		8	156	5 -J03		8	102	5 -G21
1247003-5	8	234	6 -B01	1247110-8	8	234	6 -B01	1247225-4	8	150	5 -I21	1247384-9	8	94	5 -G13
1247015-9	8	162	5 -J09	1247138-9	8	186	5 -K09		8	156	5 -J03		8	102	5 -G21
	8	166	5 -J13		8	206	5 -L05	1247235-3	8	160	5 -J07	1247385-6	8	94	5 -G13
1247016-7	8	140	5 -I11		8	226	6 -A17	1247237-9	8	160	5 -J07		8	102	5 -G21
	8	146	5 -I17	1247139-7	8	186	5 -K09		8	164	5 -J11	1247386-4	8	94	5 -G13
1247018-3	8	178	5 -K01		8	206	5 -L05	1247245-2	8	182	5 -K05		8	102	5 -G21
1247019-1	8	178	5 -K01		8	226	6 -A17	1247246-0	8	184	5 -K07	1247387-2	8	94	5 -G13
1247020-9	8	178	5 -K01	1247144-7	8	188	5 -K11	1247248-6	8	162	5 -J09		8	102	5 -G21
	8	186	5 -K09		8	206	5 -L05		8	166	5 -J13	1247491-2	8	106	5 -H01
	8	194	5 -K17	(1247145)	8	206	5 -L05	1247252-8	8	162	5 -J09	1247492-0	8	106	5 -H01
	8	204	5 -L03	1247150-4	8	188	5 -K11		8	166	5 -J13	1247493-8	2c	98	2 -E03
	8	216	6 -A07		8	208	5 -L07	1247253-6	8	162	5 -J09	1247494-6	8	172	5 -J19
	8	224	6 -A15	1247151-2	8	188	5 -K11		8	166	5 -J13	1247499-5	3	110	3 -E15
1247021-7	8	178	5 -K01		8	208	5 -L07	1247258-5	8	162	5 -J09		3	114	3 -E19
	8	186	5 -K09	1247157-9	8	134	5 -I05		8	166	5 -J13	1247534-9	8	50	5 -E17
	8	194	5 -K17	1247158-7	8	134	5 -I05	1247261-9	8	162	5 -J09	1247535-6	8	50	5 -E17
	8	204	5 -L03	1247161-1	8	134	5 -I05		8	166	5 -J13	1247542-2	3	108	3 -E13
	8	216	6 -A07	1247162-9	8	134	5 -I05	1247262-7	8	162	5 -J09		3	112	3 -E17
	8	224	6 -A15	1247163-7	8	182	5 -K05		8	166	5 -J13	1247572-9	8	258	6 -C01
1247023-3	8	178	5 -K01		8	200	5 -K23	1247270-0	8	144	5 -I15		8	266	6 -C09
	8	186	5 -K09		8	220	6 -A11	1247277-5	8	174	5 -J21	1247584-4	3	118	3 -E23
	8	194	5 -K17	1247164-5	8	182	5 -K05	1247279-1	8	174	5 -J21	1247587-7	3	118	3 -E23
	8	204	5 -L03		8	200	5 -K23	1247285-8	8	144	5 -I15	1247588-5	3	118	3 -E23
	8	216	6 -A07		8	220	6 -A11	1247291-6	8	160	5 -J07	1247591-9	8	178	5 -K01
	8	224	6 -A15	1247167-8	8	182	5 -K05		8	162	5 -J09		8	184	5 -K07
1247031-6	8	180	5 -K03	1247168-6	8	182	5 -K05		8	164	5 -J11		8	190	5 -K13
	8	186	5 -K09	1247171-0	3	8	3 -A09		8	166	5 -J13		8	192	5 -K15
	8	196	5 -K19		3	14	3 -A15	1247320-3	3	136	3 -F17		8	202	5 -L01
	8	208	5 -L07		3	20	3 -A21	1247321-1	3	136	3 -F17		8	210	6 -A01
1247032-4	8	180	5 -K03	(1247172)	3	8	3 -A09	1247322-9	3	136	3 -F17		8	230	6 -A21
	8	186	5 -K09		3	14	3 -A15	1247323-7	3	136	3 -F17	1247594-3	3	118	3 -E23
	8	196	5 -K19		3	20	3 -A21	1247324-5	3	136	3 -F17	1247595-0	2c	98	2 -E03
	8	208	5 -L07	1247190-0	8	170	5 -J17	1247325-2	3	136	3 -F17	1247604-0	8	94	5 -G13
1247033-2	8	180	5 -K03	1247191-8	8	170	5 -J17		3	140	3 -F21		8	104	5 -G23
	8	186	5 -K09	1247192-6	8	170	5 -J17	1247326-0	3	136	3 -F17	1247644-6	8	594	7 -E17
	8	196	5 -K19	1247193-4	8	170	5 -J17	1247330-2	8	148	5 -I19		8	596	7 -E19
	8	208	5 -L07	1247194-2	8	170	5 -J17	1247331-0	8	160	5 -J07	1247650-3	3	138	3 -F19
1247038-1	8	170	5 -J17	1247195-9	8	170	5 -J17	1247340-1	8	94	5 -G13	1247651-1	3	138	3 -F19
	8	172	5 -J19	1247196-7	8	170	5 -J17	1247341-9	8	94	5 -G13	1247652-9	3	138	3 -F19
1247040-7	8	178	5 -K01	1247197-5	8	168	5 -J15	1247342-7	8	46	5 -E13	1247653-7	3	138	3 -F19
	8	182	5 -K05	1247198-3	8	168	5 -J15		8	528	7 -B23	1247659-4	3	128	3 -F09
	8	190	5 -K13	1247199-1	8	182	5 -K05		8	534	7 -C05	1247685-9	3	138	3 -F19
	8	200	5 -K23		8	184	5 -K07	1247348-4	8	88	5 -G07	1247686-7	3	138	3 -F19
	8	210	6 -A01		8	190	5 -K13		8	100	5 -G19	1247706-3	8	48	5 -E15
	8	220	6 -A11		8	192	5 -K15	1247364-1	8	88	5 -G07	1247708-9	8	178	5 -K01
1247041-5	8	178	5 -K01		8	198	5 -K21		8	100	5 -G19		8	180	5 -K03
	8	182	5 -K05		8	200	5 -K23	1247365-8	8	88	5 -G07		8	182	5 -K05
	8	190	5 -K13		8	202	5 -L01		8	100	5 -G19		8	184	5 -K07
	8	200	5 -K23		8	210	6 -A01	1247366-6	8	88	5 -G07		8	190	5 -K13
	8	210	6 -A01		8	212	6 -A03		8	100	5 -G19		8	192	5 -K15

**VOLVO**Reservdelskatalog  
Parts Catalogue240 - 260 series  
1979 - 1984

Nummerregister										Numerical register				Grupp Group	Sida Page
1984-12										10b					57
Artikel nr Part No	Gr Gr	Sida Page	Koord. Grid	Artikel nr Part No	Gr Gr	Sida Page	Koord. Grid	Artikel nr Part No	Gr Gr	Sida Page	Koord. Grid	Artikel nr Part No	Gr Gr	Sida Page	Koord. Grid
1247708-9	8	196	5 -K19	1248012-5	8	232	6 -A23	1248223-8	8	230	6 -A21	1248514-0	8	56	5 -E23
	8	200	5 -K23	1248013-3	8	132	5 -I03	1248230-3	8	98	5 -G17	1248515-7	9	154	8 -G11
	8	202	5 -L01	1248014-1	8	232	6 -A23	1248231-1	8	98	5 -G17	1248516-5	9	142	8 -F23
	8	208	5 -L07	1248015-8	8	232	6 -A23	1248232-9	8	98	5 -G17	1248520-7	8	284	6 -D03
	8	210	6 -A01	1248022-4	8	58	5 -F01	1248233-7	8	98	5 -G17		8	286	6 -D05
	8	212	6 -A03	1248023-2	8	58	5 -F01	1248251-9	8	230	6 -A21	1248529-8	8	340	6 -F11
	8	218	6 -A09	1248024-0	8	58	5 -F01	1248252-7	8	230	6 -A21	1248539-7	8	578	7 -E01
	8	220	6 -A11	1248025-7	8	58	5 -F01	1248279-0	8	342	6 -F13	1248553-8	8	340	6 -F11
	8	222	6 -A13	1248026-5	8	58	5 -F01	1248280-8	8	342	6 -F13	1248563-7	8	568	7 -D15
	8	228	6 -A19	1248027-3	8	58	5 -F01	1248285-7	8	340	6 -F11	1248567-8	8	340	6 -F11
	8	232	6 -A23	1248030-7	8	58	5 -F01	1248286-5	8	342	6 -F13	1248569-4	8	340	6 -F11
1247721-2	8	40	5 -E07	1248031-5	8	58	5 -F01	1248289-9	8	140	5 -I11	1248572-8	8	556	7 -D03
1247730-3	8	258	6 -C01	1248043-0	8	58	5 -F01		8	144	5 -I15	1248573-6	8	342	6 -F13
	8	266	6 -C09	1248044-8	8	58	5 -F01		8	146	5 -I17	1248574-4	8	342	6 -F13
1247731-1	8	258	6 -C01	1248047-1	8	58	5 -F01	1248293-1	8	232	6 -A23	1248575-1	8	132	5 -I03
	8	266	6 -C09	1248048-9	8	58	5 -F01	1248294-9	8	232	6 -A23		8	342	6 -F13
1247732-9	8	258	6 -C01	1248049-7	8	58	5 -F01	1248295-6	8	232	6 -A23	1248577-7	8	132	5 -I03
	8	266	6 -C09	1248050-5	8	58	5 -F01	1248296-4	8	232	6 -A23		8	342	6 -F13
1247733-7	3	134	3 -F15	1248051-3	8	60	5 -F03	1248297-2	8	232	6 -A23		8	526	7 -B21
	3	136	3 -F17	1248052-1	8	60	5 -F03	1248298-0	8	232	6 -A23		8	534	7 -C05
	3	140	3 -F21	1248055-4	8	58	5 -F01	1248301-2	8	572	7 -D19		8	540	7 -C11
	8	40	5 -E07	1248056-2	8	58	5 -F01	(1248305)	8	230	6 -A21	1248578-5	8	270	6 -C13
1247737-8	8	168	5 -J15	1248057-0	8	232	6 -A23	1248309-5	8	340	6 -F11	1248592-6	8	78	5 -F21
1247805-3	3	108	3 -E13	1248060-4	8	56	5 -E23	1248310-3	8	340	6 -F11	1248593-4	8	78	5 -F21
	3	112	3 -E17		8	60	5 -F03	1248313-7	8	340	6 -F11	1248598-3	8	170	5 -J17
	3	114	3 -E19	1248061-2	8	60	5 -F03	1248314-5	8	340	6 -F11		8	174	5 -J21
1247814-5	8	122	5 -H17	1248062-0	8	60	5 -F03	1248335-0	8	578	7 -E01	1248603-1	8	284	6 -D03
	8	594	7 -E17	1248063-8	8	92	5 -G11	1248337-6	8	578	7 -E01		8	286	6 -D05
	8	596	7 -E19	1248064-6	8	92	5 -G11	1248338-4	8	340	6 -F11	1248605-6	8	232	6 -A23
1247816-0	6	10	5 -A11	1248065-3	8	232	6 -A23	1248356-6	8	342	6 -F13	1248606-4	8	230	6 -A21
1247840-0	8	172	5 -J19	1248077-8	8	78	5 -F21	1248357-4	8	342	6 -F13	1248613-0	8	230	6 -A21
1247842-6	8	170	5 -J17	1248080-2	8	58	5 -F01	1248358-2	8	252	6 -B19	1248619-7	8	170	5 -J17
1247848-3	3	128	3 -F09	1248087-7	8	78	5 -F21	1248360-8	5	14	4 -J15		8	174	5 -J21
1247849-1	8	594	7 -E17	1248097-6	8	342	6 -F13	1248362-4	8	342	6 -F13	1248620-5	8	268	6 -C11
	8	596	7 -E19	1248114-9	8	230	6 -A21	1248365-7	8	342	6 -F13	1248622-1	9	142	8 -F23
1247853-3	8	62	5 -F05	1248115-6	8	230	6 -A21	1248367-3	8	232	6 -A23	1248627-0	3	94	3 -D23
	8	66	5 -F09	1248116-4	8	230	6 -A21	1248368-1	8	568	7 -D15	1248628-8	8	270	6 -C13
1247854-1	8	62	5 -F05	1248117-2	8	230	6 -A21	1248373-1	8	340	6 -F11	1248631-2	8	268	6 -C11
	8	66	5 -F09	1248118-0	8	230	6 -A21	1248374-9	8	340	6 -F11	1248632-0	8	268	6 -C11
1247885-5	8	88	5 -G07	1248119-8	8	230	6 -A21	1248375-6	8	340	6 -F11	1248638-7	8	268	6 -C11
	8	100	5 -G19	1248121-4	8	136	5 -I07	1248395-4	8	232	6 -A23	1248643-7	8	568	7 -D15
1247886-3	8	88	5 -G07	1248122-2	8	136	5 -I07	1248400-2	8	568	7 -D15	1248648-6	8	340	6 -F11
	8	100	5 -G19	1248125-5	8	268	6 -C11	1248402-8	8	342	6 -F13	1248649-4	8	340	6 -F11
(1247891)	8	88	5 -G07	1248128-9	8	268	6 -C11	1248403-6	8	342	6 -F13	1248654-4	8	340	6 -F11
(1247892)	8	88	5 -G07	1248130-5	3	94	3 -D23	1248406-9	8	342	6 -F13	1248655-1	8	340	6 -F11
1247910-1	8	128	5 -H23	(1248146)	8	78	5 -F21	1248407-7	8	342	6 -F13	1248658-5	8	340	6 -F11
1247924-2	8	132	5 -I03	1248151-1	8	58	5 -F01	1248411-9	8	340	6 -F11	1248659-3	8	340	6 -F11
	8	138	5 -I09	1248152-9	8	58	5 -F01	1248412-7	8	340	6 -F11	1248660-1	8	132	5 -I03
1247925-9	8	132	5 -I03	(1248155)	8	78	5 -F21	1248433-3	8	132	5 -I03		8	342	6 -F13
	8	138	5 -I09	1248156-0	8	78	5 -F21		8	342	6 -F13	1248661-9	8	132	5 -I03
1247926-7	8	132	5 -I03	1248158-6	8	58	5 -F01	1248434-1	8	132	5 -I03		8	342	6 -F13
	8	138	5 -I09	1248159-4	8	58	5 -F01		8	342	6 -F13	1248662-7	8	132	5 -I03
(1247938)	8	44	5 -E11	1248176-8	8	268	6 -C11	1248438-2	8	342	6 -F13		8	342	6 -F13
1247949-9	8	274	6 -C17	1248179-2	8	136	5 -I07	1248439-0	8	342	6 -F13	1248663-5	8	342	6 -F13
	8	280	6 -C23	1248180-0	8	136	5 -I07	1248443-2	8	340	6 -F11	1248664-3	8	342	6 -F13
1247964-8	8	130	5 -I01	1248183-4	8	170	5 -J17	1248444-0	8	340	6 -F11	1248665-0	8	340	6 -F11
1247965-5	8	284	6 -D03		8	174	5 -J21	1248455-6	8	340	6 -F11	1248668-4	8	342	6 -F13
	8	286	6 -D05	1248188-3	8	230	6 -A21	1248456-4	8	340	6 -F11	1248669-2	8	342	6 -F13
1247995-2	8	246	6 -B13		8	526	7 -B21	1248472-1	8	78	5 -F21	1248670-0	8	340	6 -F11
	8	250	6 -B17	1248189-1	8	230	6 -A21	1248475-4	8	58	5 -F01	1248671-8	8	340	6 -F11
1248000-0	8	78	5 -F21		8	526	7 -B21	1248476-2	8	58	5 -F01	1248672-6	8	340	6 -F11
1248001-8	8	78	5 -F21	1248201-4	8	96	5 -G15	1248481-2	8	58	5 -F01	1248673-4	8	340	6 -F11
1248002-6	8	78	5 -F21	1248202-2	8	98	5 -G17	1248482-0	8	58	5 -F01	1248674-2	8	340	6 -F11
1248003-4	8	78	5 -F21	1248206-3	8	172	5 -J19	1248490-3	8	56	5 -E23	1248675-9	8	340	6 -F11
1248005-9	8	78	5 -F21	1248209-7	8	78	5 -F21		8	60	5 -F03	1248676-7	8	340	6 -F11
1248007-5	8	60	5 -F03	1248210-5	8	232	6 -A23	1248500-9	8	286	6 -D05	1248677-5	8	340	6 -F11
1248008-3	8	60	5 -F03	1248220-4	8	528	7 -B23	1248501-7	8	286	6 -D05	1248678-3	8	340	6 -F11
1248011-7	8	232	6 -A23	1248222-0	8	230	6 -A21	1248505-8	8	286	6 -D05	1248679-1	8	340	6 -F11



240 - 260 series  
1979 - 1984Reservdelskatalog  
Parts Catalogue**VOLVO**

Sida Page	Grupp Group	Nummerregister				Numerical register				1984-12					
58	10b														
Artikel nr Part No	Gr Gr	Sida Page	Koord. Grid	Artikel nr Part No	Gr Gr	Sida Page	Koord. Grid	Artikel nr Part No	Gr Gr	Sida Page	Koord. Grid	Artikel nr Part No	Gr Gr	Sida Page	Koord. Grid
1248680-9	8	340	6 -F11	1254041-5	8	40	5 -E07	(1254267)	8	100	5 -G19	(1254510)	8	48	5 -E15
1248681-7	8	340	6 -F11	1254042-3	8	40	5 -E07	(1254268)	8	88	5 -G07	1254511-7	8	112	5 -H07
1248689-0	8	342	6 -F13	1254048-0	8	168	5 -J15		8	100	5 -G19		8	118	5 -H13
1248693-2	8	342	6 -F13	1254055-5	8	56	5 -E23	(1254269)	8	100	5 -G19	1254512-5	8	112	5 -H07
1248695-7	8	342	6 -F13		8	60	5 -F03	(1254270)	8	100	5 -G19		8	118	5 -H13
1248696-5	8	342	6 -F13		8	62	5 -F05	1254275-9	8	88	5 -G07	1254513-3	2c	98	2 -E03
1248697-3	8	342	6 -F13		8	64	5 -F07		8	100	5 -G19	1254514-1	8	138	5 -I09
1248701-3	8	270	6 -C13		8	66	5 -F09	1254307-0	8	240	6 -B07	1254515-8	8	138	5 -I09
1248702-1	8	270	6 -C13	1254057-1	8	106	5 -H01	1254319-5	8	216	6 -A07	1254518-2	8	50	5 -E17
1248703-9	8	544	7 -C15	1254064-7	8	148	5 -I19		8	226	6 -A17	1254529-9	3	128	3 -F09
1248704-7	8	544	7 -C15		8	154	5 -J01	1254320-3	8	216	6 -A07	1254530-7	8	50	5 -E17
1248705-4	8	556	7 -D03	1254065-4	8	160	5 -J07		8	226	6 -A17	1254531-5	8	50	5 -E17
1248711-2	8	286	6 -D05		8	164	5 -J11	1254323-7	8	88	5 -G07	1254532-3	8	50	5 -E17
1248712-0	8	286	6 -D05	1254066-2	8	148	5 -I19	(1254325)	3	122	3 -F03	(1254537)	8	94	5 -G13
1248723-7	8	286	6 -D05	1254067-0	8	160	5 -J07	1254345-0	8	88	5 -G07		8	102	5 -G21
1248738-5	8	168	5 -J15	1254074-6	8	148	5 -I19		8	100	5 -G19	(1254538)	8	94	5 -G13
	8	170	5 -J17		8	154	5 -J01	1254346-8	9	128	8 -F09		8	102	5 -G21
1248739-3	8	342	6 -F13	1254080-3	3	80	3 -D09		9	140	8 -F21	1254539-8	8	102	5 -G21
1248740-1	8	342	6 -F13	1254081-1	3	80	3 -D09		9	148	8 -G05	1254540-6	8	102	5 -G21
1248754-2	9	142	8 -F23	1254114-0	8	92	5 -G11		9	150	8 -G07	1254559-6	8	178	5 -K01
1248765-8	8	170	5 -J17		8	106	5 -H01	1254351-8	8	50	5 -E17		8	186	5 -K09
1248775-7	8	342	6 -F13		8	112	5 -H07	1254363-3	8	274	6 -C17		8	194	5 -K17
1248786-4	8	342	6 -F13		8	118	5 -H13		8	282	6 -D01		8	204	5 -L03
1248787-2	8	230	6 -A21		8	290	6 -D09	1254390-6	8	128	5 -H23		8	216	6 -A07
1248825-0	8	170	5 -J17	1254115-7	8	92	5 -G11	1254397-1	8	172	5 -J19		8	224	6 -A15
	8	174	5 -J21		8	106	5 -H01	1254398-9	8	172	5 -J19	1254560-4	8	178	5 -K01
1248827-6	8	170	5 -J17		8	112	5 -H07	1254399-7	8	168	5 -J15		8	186	5 -K09
	8	174	5 -J21		8	118	5 -H13		8	170	5 -J17		8	194	5 -K17
1248831-8	8	578	7 -E01	1254116-5	8	290	6 -D09	1254401-1	8	168	5 -J15		8	204	5 -L03
1248836-7	8	94	5 -G13	1254118-1	8	82	5 -G01	1254404-5	8	274	6 -C17		8	216	6 -A07
1248837-5	8	126	5 -H21	1254119-9	8	82	5 -G01		8	282	6 -D01		8	224	6 -A15
1248838-3	8	126	5 -H21	1254122-3	8	82	5 -G01	1254410-2	2c	24	2 -B01	1254561-2	8	178	5 -K01
1248841-7	8	342	6 -F13	1254123-1	8	82	5 -G01		2c	40	2 -B17		8	186	5 -K09
1248842-5	8	342	6 -F13	1254126-4	8	76	5 -F19		2c	54	2 -C07		8	194	5 -K17
1248866-4	3	108	3 -E13	1254130-6	8	76	5 -F19	1254421-9	8	154	5 -J01		8	204	5 -L03
	3	112	3 -E17	1254134-8	8	54	5 -E21	1254422-7	8	164	5 -J11		8	216	6 -A07
1248888-8	8	232	6 -A23		8	58	5 -F01	1254431-8	9	164	8 -G21		8	224	6 -A15
1248890-4	8	230	6 -A21		8	62	5 -F05		9	166	8 -G23	1254562-0	8	178	5 -K01
1248903-5	8	60	5 -F03	1254135-5	8	68	5 -F11	1254437-5	9	166	8 -G23		8	184	5 -K07
1248908-4	8	78	5 -F21	1254136-3	8	68	5 -F11	1254444-1	8	240	6 -B07		8	194	5 -K17
1248917-5	8	132	5 -I03	1254155-3	8	110	5 -H05		8	246	6 -B13		8	204	5 -L03
1248918-3	8	132	5 -I03		8	256	6 -B23		8	250	6 -B17		8	216	6 -A07
1248920-9	8	342	6 -F13		10a	84	8 -L01	1254445-8	2c	92	2 -D21		8	224	6 -A15
1248921-7	8	342	6 -F13	1254157-9	8	50	5 -E17	1254446-6	2c	92	2 -D21	1254570-3	3	128	3 -F09
1248939-9	3	94	3 -D23	1254161-1	8	56	5 -E23	1254459-9	8	56	5 -E23	1254571-1	3	128	3 -F09
1248943-1	8	230	6 -A21		8	60	5 -F03		8	60	5 -F03		3	132	3 -F13
1248944-9	8	230	6 -A21	1254162-9	8	56	5 -E23		8	64	5 -F07	1254572-9	3	128	3 -F09
1248946-4	8	230	6 -A21		8	60	5 -F03		8	68	5 -F11	1254582-8	3	128	3 -F09
1248947-2	8	230	6 -A21	1254166-0	8	64	5 -F07	1254460-7	2c	92	2 -D21	1254584-4	3	128	3 -F09
1248948-0	8	230	6 -A21		8	66	5 -F09	1254461-5	2c	92	2 -D21	1254596-8	8	48	5 -E15
1248949-8	8	230	6 -A21	1254167-8	8	64	5 -F07	(1254473)	8	258	6 -C01	1254597-6	8	46	5 -E13
1248952-2	8	230	6 -A21		8	66	5 -F09		8	266	6 -C09	1254605-7	2c	92	2 -D21
1248953-0	8	230	6 -A21	1254168-6	8	66	5 -F09	1254475-5	8	258	6 -C01	1254606-5	2c	92	2 -D21
1248955-5	8	230	6 -A21	1254169-4	8	66	5 -F09		8	266	6 -C09	(1254613)	8	44	5 -E11
1248956-3	8	230	6 -A21	1254193-4	8	240	6 -B07	1254477-1	8	258	6 -C01	1254634-7	8	244	6 -B11
1248982-9	8	78	5 -F21	1254194-2	8	240	6 -B07		8	266	6 -C09		8	250	6 -B17
1248987-8	8	232	6 -A23	1254197-5	3	122	3 -F03	1254502-6	8	178	5 -K01	1254635-4	8	244	6 -B11
1248988-6	8	232	6 -A23	1254203-1	8	168	5 -J15		8	182	5 -K05		8	250	6 -B17
1249539-6	8	274	6 -C17	1254204-9	8	168	5 -J15		8	190	5 -K13	1254638-8	8	246	6 -B13
1249540-4	8	232	6 -A23	1254205-6	8	168	5 -J15		8	200	5 -K23		8	250	6 -B17
1249541-2	8	232	6 -A23	1254206-4	8	168	5 -J15		8	210	6 -A01	1254639-6	8	246	6 -B13
1249542-0	8	232	6 -A23	1254207-2	8	168	5 -J15		8	220	6 -A11		8	250	6 -B17
1249543-8	8	232	6 -A23	1254212-2	8	178	5 -K01	1254503-4	8	178	5 -K01	1254643-8	8	50	5 -E17
1249545-3	8	232	6 -A23	1254213-0	8	178	5 -K01		8	182	5 -K05	1254645-3	3	108	3 -E13
1254005-0	8	244	6 -B11	1254244-5	8	168	5 -J15		8	190	5 -K13		3	112	3 -E17
	8	250	6 -B17	1254249-4	8	50	5 -E17		8	200	5 -K23	1254646-1	3	108	3 -E13
1254034-0	8	594	7 -E17	1254250-2	8	50	5 -E17		8	210	6 -A01		3	112	3 -E17
	8	596	7 -E19	(1254267)	8	88	5 -G07		8	220	6 -A11	1254647-9	3	114	3 -E19

**VOLVO**Reservdelskatalog  
Parts Catalogue240 - 260 series  
1979 - 1984

Nummerregister												Grupp	Sida		
Numerical register												Group	Page		
1984-12												10b	59		
Artikel nr	Gr	Sida	Koord.	Artikel nr	Gr	Sida	Koord.	Artikel nr	Gr	Sida	Koord.	Artikel nr	Gr	Sida	Koord.
Part No	Gr	Page	Grid	Part No	Gr	Page	Grid	Part No	Gr	Page	Grid	Part No	Gr	Page	Grid
1254648-7	3	114	3 -E19	1254862-4	8	192	5 -K15	1255021-6	2c	88	2 -D17	1255307-9	8	150	5 -I21
(1254677)	8	246	6 -B13		8	212	6 -A03	1255023-2	2c	88	2 -D17		8	156	5 -J03
1254679-2	8	246	6 -B13	1254863-2	8	192	5 -K15	1255027-3	3	108	3 -E13	1255309-5	8	150	5 -I21
	8	250	6 -B17		8	212	6 -A03		3	112	3 -E17		8	156	5 -J03
1254680-0	8	40	5 -E07	1254864-0	8	192	5 -K15	1255028-1	3	114	3 -E19	1255334-3	8	122	5 -H17
1254695-8	8	168	5 -J15		8	212	6 -A03	1255029-9	3	108	3 -E13	1255335-0	8	122	5 -H17
1254696-6	3	128	3 -F09	1254865-7	8	192	5 -K15		3	112	3 -E17	1255359-0	8	122	5 -H17
1254707-1	8	122	5 -H17		8	214	6 -A05	1255042-2	2c	88	2 -D17	1255360-8	8	122	5 -H17
1254709-7	8	244	6 -B11	1254901-0	8	154	5 -J01		2c	90	2 -D19	(1255361)	8	126	5 -H21
	8	250	6 -B17	1254906-9	8	170	5 -J17	1255045-5	8	56	5 -E23	(1255362)	8	126	5 -H21
(1254710)	8	244	6 -B11		8	174	5 -J21		8	60	5 -F03	1255383-0	3	122	3 -F03
	8	250	6 -B17	1254911-9	8	190	5 -K13		8	64	5 -F07		3	124	3 -F05
(1254711)	8	244	6 -B11		8	210	6 -A01		8	68	5 -F11	1255391-3	8	172	5 -J19
	8	250	6 -B17		8	230	6 -A21	1255049-7	8	50	5 -E17	1255392-1	8	54	5 -E21
1254712-1	8	244	6 -B11	1254912-7	8	190	5 -K13	1255050-5	8	50	5 -E17		8	58	5 -F01
	8	250	6 -B17		8	210	6 -A01	1255052-1	8	102	5 -G21		8	62	5 -F05
(1254714)	8	244	6 -B11		8	230	6 -A21	1255053-9	8	102	5 -G21	1255393-9	8	54	5 -E21
(1254715)	8	246	6 -B13	1254916-8	8	110	5 -H05	1255121-4	8	172	5 -J19		8	60	5 -F03
1254716-2	8	246	6 -B13		8	116	5 -H11	1255123-0	8	168	5 -J15		8	62	5 -F05
	8	250	6 -B17	1254943-2	8	240	6 -B07	(1255130)	8	52	5 -E19	1255394-7	8	66	5 -F09
1254720-4	2c	88	2 -D17	1254944-0	8	240	6 -B07	1255132-1	8	48	5 -E15	1255395-4	8	66	5 -F09
	2c	90	2 -D19	1254945-7	8	240	6 -B07	1255157-8	8	162	5 -J09	1255398-8	8	170	5 -J17
(1254722)	8	244	6 -B11	1254959-8	8	76	5 -F19		8	166	5 -J13	1255400-2	8	168	5 -J15
(1254723)	8	244	6 -B11		8	80	5 -F23	1255159-4	8	162	5 -J09	(1255404)	8	48	5 -E15
1254747-7	8	40	5 -E07	1254961-4	8	168	5 -J15		8	166	5 -J13	(1255410)	2c	88	2 -D17
1254748-5	8	42	5 -E09	1254962-2	8	94	5 -G13	1255170-1	8	168	5 -J15	1255422-6	2c	98	2 -E03
1254749-3	8	94	5 -G13	1254963-0	8	96	5 -G15	1255172-7	8	168	5 -J15	1255424-2	8	68	5 -F11
	8	102	5 -G21	1254965-5	8	180	5 -K03	1255174-3	8	598	7 -E21	1255425-9	8	68	5 -F11
1254757-6	8	122	5 -H17		8	186	5 -K09	1255175-0	8	94	5 -G13	1255438-2	3	140	3 -F21
1254758-4	8	122	5 -H17		8	196	5 -K19	1255176-8	8	94	5 -G13	1255439-0	3	134	3 -F15
(1254784)	8	532	7 -C03		8	208	5 -L07	1255179-2	8	100	5 -G19		3	136	3 -F17
	8	538	7 -C09	1254966-3	8	180	5 -K03	1255191-7	8	240	6 -B07		3	140	3 -F21
	8	542	7 -C13		8	186	5 -K09	1255200-6	8	48	5 -E15	1255444-0	8	88	5 -G07
1254789-9	8	82	5 -G01		8	196	5 -K19	1255202-2	8	128	5 -H23	1255445-7	8	88	5 -G07
1254790-7	8	82	5 -G01		8	208	5 -L07	1255219-6	3	22	3 -A23	1255451-5	2c	92	2 -D21
(1254793)	8	246	6 -B13	1254969-7	8	134	5 -I05	(1255220)	8	54	5 -E21	1255461-4	8	50	5 -E17
(1254794)	8	246	6 -B13	1254970-5	8	134	5 -I05		8	58	5 -F01	1255462-2	8	540	7 -C11
1254797-2	8	244	6 -B11	1254971-3	8	134	5 -I05		8	62	5 -F05	(1255465)	8	100	5 -G19
	8	250	6 -B17	1254972-1	8	134	5 -I05		8	66	5 -F09	(1255466)	8	100	5 -G19
(1254799)	8	244	6 -B11	1254981-2	8	140	5 -I11	(1255221)	8	54	5 -E21	1255468-9	8	82	5 -G01
1254810-3	8	126	5 -H21	1254982-0	8	140	5 -I11		8	58	5 -F01	1255469-7	8	82	5 -G01
1254813-7	8	40	5 -E07	1254983-8	8	140	5 -I11		8	62	5 -F05	1255470-5	8	82	5 -G01
1254822-8	8	76	5 -F19	1254984-6	8	140	5 -I11		8	66	5 -F09	1255471-3	8	82	5 -G01
1254823-6	8	76	5 -F19	1254985-3	8	94	5 -G13	1255222-0	8	68	5 -F11	1255472-1	8	82	5 -G01
(1254824)	8	76	5 -F19	1254986-1	8	94	5 -G13	(1255223)	8	68	5 -F11	1255473-9	8	82	5 -G01
1254825-1	8	80	5 -F23	1254987-9	8	94	5 -G13	(1255232)	8	244	6 -B11	1255506-6	8	168	5 -J15
1254848-3	8	178	5 -K01	1254988-7	8	94	5 -G13	(1255234)	8	246	6 -B13	1255507-4	8	168	5 -J15
	8	186	5 -K09	1254989-5	8	102	5 -G21	(1255238)	8	246	6 -B13	(1255510)	8	174	5 -J21
	8	194	5 -K17	1254990-3	8	102	5 -G21	1255241-0	3	132	3 -F13	1255512-4	8	50	5 -E17
	8	204	5 -L03	1254995-2	8	50	5 -E17	1255243-6	3	128	3 -F09	(1255513)	8	50	5 -E17
	8	216	6 -A07		8	52	5 -E19	1255244-4	3	128	3 -F09	1255514-0	8	50	5 -E17
	8	224	6 -A15	1254997-8	8	52	5 -E19	1255248-5	3	128	3 -F09	1255525-6	8	162	5 -J09
1254852-5	8	178	5 -K01	1254998-6	8	56	5 -E23	1255255-0	2c	88	2 -D17		8	166	5 -J13
1254853-3	8	178	5 -K01		8	60	5 -F03		2c	90	2 -D19	1255528-0	3	108	3 -E13
1254854-1	8	178	5 -K01	1254999-4	8	56	5 -E23	1255256-8	9	8	8 -A09	1255529-8	3	108	3 -E13
1254855-8	8	178	5 -K01		8	60	5 -F03		9	16	8 -A17		3	112	3 -E17
1254856-6	8	192	5 -K15	1255000-0	8	180	5 -K03	1255257-6	9	8	8 -A09	1255530-6	3	108	3 -E13
	8	212	6 -A03		8	184	5 -K07		9	16	8 -A17		3	112	3 -E17
1254857-4	8	192	5 -K15		8	196	5 -K19	1255261-8	9	8	8 -A09	1255532-2	3	108	3 -E13
	8	212	6 -A03		8	206	5 -L05		9	16	8 -A17		3	112	3 -E17
1254858-2	8	192	5 -K15		8	216	6 -A07	1255263-4	8	88	5 -G07	1255549-6	8	178	5 -K01
	8	212	6 -A03		8	224	6 -A15	1255290-7	9	174	8 -H07		8	184	5 -K07
1254859-0	8	192	5 -K15	(1255007)	8	94	5 -G13	1255293-1	9	174	8 -H07	1255550-4	8	178	5 -K01
	8	212	6 -A03	1255014-1	2c	88	2 -D17	1255295-6	9	174	8 -H07		8	184	5 -K07
1254860-8	8	192	5 -K15	1255015-8	2c	88	2 -D17	1255297-2	9	174	8 -H07	1255551-2	8	180	5 -K03
	8	212	6 -A03	1255017-4	2c	88	2 -D17	1255298-0	9	174	8 -H07		8	186	5 -K09
1254861-6	8	192	5 -K15	1255018-2	2c	88	2 -D17	1255303-8	8	152	5 -I23		8	194	5 -K17
	8	212	6 -A03		2c	90	2 -D19		8	158	5 -J05		8	204	5 -L03

240 - 260 series  
1979 - 1984Reservdelskatalog  
Parts Catalogue**VOLVO**

Sida Page	Grupp Group	Nummerregister				Numerical register				1984-12					
60	10b														
Artikel nr Part No	Gr Gr	Sida Page	Koord. Grid	Artikel nr Part No	Gr Gr	Sida Page	Koord. Grid	Artikel nr Part No	Gr Gr	Sida Page	Koord. Grid	Artikel nr Part No	Gr Gr	Sida Page	Koord. Grid
1255551-2	8	216	6 -A07	(1255797)	8	206	5 -L05	1255984-5	8	246	6 -B13	1257073-5	2a	110	1 -H15
	8	224	6 -A15	1255802-9	8	204	5 -L03		8	250	6 -B17	1257074-3	2a	110	1 -H15
1255553-8	8	178	5 -K01	1255803-7	8	204	5 -L03	1255985-2	8	246	6 -B13	1257075-0	2a	110	1 -H15
	8	186	5 -K09	1255809-4	8	204	5 -L03		8	250	6 -B17	1257076-8	2a	110	1 -H15
	8	194	5 -K17	1255810-2	8	204	5 -L03	1255986-0	8	246	6 -B13	1257077-6	2a	110	1 -H15
	8	204	5 -L03	1255820-1	8	96	5 -G15		8	250	6 -B17	1257078-4	2a	110	1 -H15
	8	216	6 -A07	1255821-9	8	96	5 -G15	1255987-8	8	246	6 -B13	1257079-2	2a	110	1 -H15
	8	224	6 -A15	1255824-3	8	96	5 -G15		8	250	6 -B17	1257080-0	2a	110	1 -H15
1255555-3	8	178	5 -K01	1255825-0	8	96	5 -G15	1255988-6	8	594	7 -E17	1257082-6	2a	112	1 -H17
	8	184	5 -K07	1255833-4	8	104	5 -G23		8	596	7 -E19	1257088-3	2a	102	1 -H07
1255556-1	8	178	5 -K01	1255834-2	8	104	5 -G23	1255989-4	2c	204	2 -I13	1257089-1	2a	102	1 -H07
	8	184	5 -K07	1255837-5	8	104	5 -G23		2c	218	2 -J03	1257090-9	2a	102	1 -H07
1255557-9	8	234	6 -B01	(1255838)	8	104	5 -G23		2c	220	2 -J05	1257098-2	2a	102	1 -H07
1255558-7	8	234	6 -B01	1255855-7	8	136	5 -I07		6	8	5 -A09	1257100-6	2a	102	1 -H07
1255560-3	2c	98	2 -E03	1255856-5	8	136	5 -I07		8	40	5 -E07	1257102-2	2a	102	1 -H07
1255561-1	8	594	7 -E17	1255865-6	3	166	3 -G23		8	88	5 -G07	1257104-8	2a	102	1 -H07
	8	596	7 -E19	1255866-4	8	134	5 -I05		8	100	5 -G19	1257107-1	2a	112	1 -H17
(1255562)	3	122	3 -F03	1255867-2	8	134	5 -I05		8	128	5 -H23	1257111-3	2a	112	1 -H17
1255566-0	8	48	5 -E15	1255873-0	8	214	6 -A05		8	130	5 -I01	1257113-9	2a	112	1 -H17
(1255568)	3	122	3 -F03		8	222	6 -A13	1255991-0	8	94	5 -G13	1257114-7	2a	112	1 -H17
	3	124	3 -F05	1255874-8	8	214	6 -A05	1255992-8	8	96	5 -G15	1257115-4	2a	112	1 -H17
1255613-0	8	256	6 -B23		8	222	6 -A13	1255996-9	8	88	5 -G07	1257116-2	2a	112	1 -H17
1255625-4	8	76	5 -F19	1255875-5	8	214	6 -A05		8	100	5 -G19	1257120-4	2a	112	1 -H17
	8	78	5 -F21	1255876-3	8	214	6 -A05	1255997-7	8	88	5 -G07	1257121-2	2a	112	1 -H17
	8	80	5 -F23	1255877-1	8	214	6 -A05		8	100	5 -G19	1257123-8	2a	112	1 -H17
1255626-2	8	76	5 -F19	1255878-9	8	214	6 -A05	1255999-3	2c	98	2 -E03	1257131-1	2a	112	1 -H17
	8	78	5 -F21	1255883-9	8	224	6 -A15	1257000-8	2a	108	1 -H13	1257132-9	2a	112	1 -H17
	8	80	5 -F23	1255884-7	8	224	6 -A15	1257005-7	2a	108	1 -H13	1257134-5	2a	112	1 -H17
(1255627)	9	154	8 -G11	1255887-0	8	224	6 -A15	1257010-7	2a	108	1 -H13	1257135-2	2a	112	1 -H17
1255670-0	8	132	5 -I03	1255888-8	8	224	6 -A15	1257011-5	2a	108	1 -H13	1257137-8	3	166	3 -G23
1255671-8	8	76	5 -F19	1255891-2	8	188	5 -K11	1257012-3	2a	108	1 -H13	1257142-8	3	22	3 -A23
	8	80	5 -F23		8	208	5 -L07	1257014-9	2b	16	1 -I17	1257144-4	2c	66	2 -C19
1255673-4	8	80	5 -F23		8	228	6 -A19	1257015-6	2b	16	1 -I17	1257147-7	2c	66	2 -C19
1255680-9	8	242	6 -B09	1255900-1	8	136	5 -I07	1257022-2	2a	94	1 -G23	1257149-3	2c	66	2 -C19
1255681-7	8	242	6 -B09	1255917-5	8	134	5 -I05	1257023-0	2a	94	1 -G23	1257150-1	2c	66	2 -C19
1255682-5	8	242	6 -B09	1255918-3	8	134	5 -I05	1257024-8	2a	94	1 -G23	1257151-9	2c	66	2 -C19
1255683-3	8	242	6 -B09	1255919-1	3	120	3 -F01	1257030-5	2a	94	1 -G23	1257152-7	2c	66	2 -C19
1255684-1	8	242	6 -B09	1255920-9	8	40	5 -E07	1257031-3	2a	96	1 -H01	1257153-5	2c	66	2 -C19
1255685-8	8	242	6 -B09	1255921-7	8	40	5 -E07	1257032-1	2a	100	1 -H05	(1257154)	2c	66	2 -C19
1255686-6	8	242	6 -B09	1255928-2	8	40	5 -E07	1257038-8	2a	100	1 -H05	1257156-8	2c	62	2 -C15
1255687-4	8	242	6 -B09	1255929-0	8	40	5 -E07	1257039-6	2a	100	1 -H05	1257157-6	2c	62	2 -C15
1255688-2	8	242	6 -B09	1255934-0	8	94	5 -G13	1257040-4	2a	100	1 -H05	1257166-7	2a	110	1 -H15
1255689-0	8	242	6 -B09	1255935-7	8	94	5 -G13	1257041-2	9	8	8 -A09		2c	62	2 -C15
1255690-8	8	242	6 -B09	1255936-5	8	102	5 -G21		9	16	8 -A17	1257170-9	2a	96	1 -H01
1255691-6	8	242	6 -B09	1255946-4	8	154	5 -J01	1257048-7	2a	102	1 -H07	1257173-3	2a	96	1 -H01
1255706-2	8	242	6 -B09	1255947-2	8	164	5 -J11	1257049-5	2a	102	1 -H07	1257174-1	2a	96	1 -H01
1255707-0	8	242	6 -B09	1255948-0	8	184	5 -K07	1257050-3	2a	102	1 -H07	1257176-6	2a	96	1 -H01
1255708-8	8	242	6 -B09		8	202	5 -L01	1257051-1	2a	108	1 -H13	1257178-2	2a	96	1 -H01
1255710-4	8	86	5 -G05	1255952-2	8	596	7 -E19	1257052-9	2a	108	1 -H13	1257179-0	2a	96	1 -H01
1255712-0	3	144	3 -G01	(1255954)	8	60	5 -F03	1257053-7	2a	108	1 -H13	1257181-6	2b	16	1 -I17
	8	90	5 -G09	1255959-7	8	222	6 -A13	1257054-5	2a	108	1 -H13	1257183-2	2b	16	1 -I17
	8	112	5 -H07	1255960-5	8	222	6 -A13	1257055-2	2a	108	1 -H13	1257184-0	2b	16	1 -I17
	8	116	5 -H11	1255962-1	8	92	5 -G11	1257056-0	2a	108	1 -H13	1257185-7	2b	16	1 -I17
	10a	82	8 -K23	1255967-0	8	104	5 -G23	1257057-8	2a	108	1 -H13	1257197-2	2b	16	1 -I17
(1255720)	8	98	5 -G17	1255968-8	8	104	5 -G23	1257058-6	2a	108	1 -H13	1257200-4	2c	66	2 -C19
	8	104	5 -G23	1255972-0	3	120	3 -F01	1257059-4	2a	108	1 -H13	1257201-2	2c	66	2 -C19
1255725-2	8	242	6 -B09	(1255973)	3	128	3 -F09	1257061-0	2a	108	1 -H13	1257206-1	5	16	4 -J17
1255727-8	8	242	6 -B09		3	134	3 -F15	1257062-8	2a	108	1 -H13	1257207-9	5	16	4 -J17
1255754-2	2c	92	2 -D21		3	136	3 -F17	1257063-6	2a	108	1 -H13	1257212-9	2a	96	1 -H01
1255768-2	8	104	5 -G23		3	140	3 -F21	1257064-4	2a	108	1 -H13	1257214-5	3	58	3 -C11
1255769-0	8	104	5 -G23	(1255975)	8	140	5 -I11	1257065-1	2a	108	1 -H13		3	60	3 -C13
1255770-8	8	118	5 -H13		8	142	5 -I13	1257066-9	2a	108	1 -H13	1257219-4	3	58	3 -C11
1255786-4	8	40	5 -E07		8	144	5 -I15	1257067-7	2a	108	1 -H13		3	60	3 -C13
1255790-6	8	206	5 -L05		8	146	5 -I17	1257068-5	2a	108	1 -H13	1257220-2	2a	110	1 -H15
	8	226	6 -A17	1255982-9	8	246	6 -B13	1257069-3	2a	110	1 -H15	1257221-0	2a	110	1 -H15
1255791-4	8	206	5 -L05		8	250	6 -B17	1257070-1	2a	110	1 -H15	1257223-6	2a	106	1 -H11
	8	226	6 -A17	1255983-7	8	246	6 -B13	1257071-9	2a	110	1 -H15	(1257224)	2a	106	1 -H11
1255796-3	8	206	5 -L05		8	250	6 -B17	1257072-7	2a	110	1 -H15	1257226-9	2a	106	1 -H11

**VOLVO**Reservdelskatalog  
Parts Catalogue240 - 260 series  
1979 - 1984

1984-12												Grupp Group	Sida Page		
Nummerregister						Numerical register						10b	61		
Artikel nr Part No	Gr Gr	Sida Page	Koord. Grid	Artikel nr Part No	Gr Gr	Sida Page	Koord. Grid	Artikel nr Part No	Gr Gr	Sida Page	Koord. Grid	Artikel nr Part No	Gr Gr	Sida Page	Koord. Grid
1257231-9	2a	110	1-H15	1257372-1	9	12	8-A13	1257509-8	2a	110	1-H15	1257669-0	9	44	8-B21
1257232-7	2a	110	1-H15	1257373-9	2d	18	2-K03	1257511-4	2a	102	1-H07	1257671-6	9	44	8-B21
1257237-6	2a	106	1-H11	1257376-2	2c	166	2-G23	1257513-0	2a	102	1-H07	1257673-2	9	44	8-B21
1257239-2	2a	102	1-H07		2c	170	2-H03	1257516-3	2a	102	1-H07	1257675-7	2c	112	2-E17
1257240-0	2a	102	1-H07		2c	174	2-H07	1257518-9	2c	62	2-C15	1257676-5	2c	112	2-E17
1257242-6	2a	102	1-H07		2c	176	2-H09	1257521-3	2c	66	2-C19	1257677-3	2c	112	2-E17
1257250-9	2c	66	2-C19		2c	180	2-H13	1257522-1	2c	66	2-C19	1257678-1	2c	112	2-E17
1257251-7	2a	96	1-H01	1257377-0	2a	102	1-H07	1257523-9	2c	66	2-C19	1257679-9	2c	112	2-E17
1257255-8	2a	94	1-G23	1257378-8	2a	102	1-H07	1257524-7	2c	66	2-C19	1257680-7	3	32	3-B09
1257256-6	2a	94	1-G23	1257379-6	3	58	3-C11	1257526-2	2a	96	1-H01	1257681-5	3	32	3-B09
1257257-4	2a	94	1-G23		3	60	3-C13	1257528-8	2a	96	1-H01	1257683-1	3	32	3-B09
1257259-0	2c	62	2-C15	1257380-4	2a	102	1-H07	1257529-6	2a	96	1-H01	1257684-9	3	32	3-B09
1257270-7	2a	100	1-H05		2a	112	1-H17	1257530-4	3	22	3-A23	1257685-6	3	32	3-B09
1257272-3	2a	100	1-H05		2b	16	1-I17	1257531-2	2c	66	2-C19	1257686-4	3	32	3-B09
	2a	108	1-H13	1257381-2	2a	112	1-H17	1257533-8	2b	16	1-I17		10a	44	8-J09
1257273-1	2a	102	1-H07	1257382-0	2a	112	1-H17	1257534-6	2b	16	1-I17	1257687-2	3	32	3-B09
1257276-4	2a	100	1-H05	1257383-8	2c	222	2-J07	1257535-3	2a	94	1-G23	1257688-0	3	32	3-B09
1257284-8	2d	20	2-K05	1257384-6	2c	222	2-J07	1257536-1	2a	94	1-G23	1257689-8	3	32	3-B09
	2d	38	2-K23	1257388-7	2c	62	2-C15	1257537-9	2a	94	1-G23	1257690-6	3	32	3-B09
1257291-3	2d	10	2-J19	1257390-3	2c	62	2-C15	1257540-3	2a	106	1-H11	1257691-4	3	32	3-B09
	2d	14	2-J23	1257391-1	2c	66	2-C19	1257543-7	2c	62	2-C15		10a	44	8-J09
	2d	18	2-K03	(1257395)	6	22	5-A23		2c	68	2-C21	1257702-9	2d	20	2-K05
	2d	28	2-K13	1257396-0	6	20	5-A21	1257553-6	2b	22	1-I23	1257706-0	2b	16	1-I17
	2d	30	2-K15	1257401-8	2d	18	2-K03	1257554-4	2b	22	1-I23	1257717-7	2d	38	2-K23
	2d	34	2-K19	1257402-6	2d	18	2-K03	1257556-9	2a	112	1-H17	1257718-5	2d	38	2-K23
	2d	38	2-K23	1257403-4	2d	18	2-K03	1257558-5	3	58	3-C11	1257719-3	2d	38	2-K23
1257294-7	3	58	3-C11	1257404-2	2d	18	2-K03		3	60	3-C13	1257721-9	2d	38	2-K23
	3	66	3-C19	1257413-3	2a	106	1-H11	1257559-3	2a	106	1-H11	1257723-5	2d	38	2-K23
1257295-4	9	8	8-A09	1257414-1	2a	106	1-H11	1257565-0	2a	96	1-H01	1257725-0	2d	38	2-K23
	9	16	8-A17	1257416-6	2a	106	1-H11	1257566-8	2a	106	1-H11	1257726-8	2d	38	2-K23
1257296-2	2a	96	1-H01	1257417-4	2a	106	1-H11	1257569-2	2c	180	2-H13	1257727-6	2d	38	2-K23
1257297-0	2a	102	1-H07	1257418-2	2a	106	1-H11	1257571-8	2a	102	1-H07	1257728-4	2d	20	2-K05
1257299-6	2a	102	1-H07	1257427-3	2c	66	2-C19	1257578-0	2a	94	1-G23		2d	38	2-K23
1257300-2	2c	222	2-J07	1257428-1	2c	66	2-C19	(1257590)	2a	94	1-G23	1257729-2	2d	20	2-K05
1257302-8	2c	222	2-J07	1257429-9	2c	66	2-C19	1257592-4	2c	62	2-C15		2d	38	2-K23
(1257305)	2c	180	2-H13	1257430-7	2c	66	2-C19	1257593-2	2c	62	2-C15	1257730-0	2d	38	2-K23
1257306-9	2c	180	2-H13	1257431-5	2c	66	2-C19	1257594-0	6	20	5-A21	1257731-8	2d	38	2-K23
1257307-7	2c	180	2-H13	1257432-3	2c	66	2-C19	1257599-9	2a	108	1-H13	1257733-4	2d	18	2-K03
(1257308)	2c	180	2-H13	1257445-5	9	8	8-A09	1257600-5	2a	100	1-H05	1257741-7	2c	112	2-E17
1257313-5	2c	222	2-J07		9	16	8-A17	(1257603)	2a	112	1-H17	1257746-6	2d	18	2-K03
1257314-3	2c	222	2-J07	1257446-3	2b	18	1-I19	1257604-7	2a	102	1-H07	1257748-2	2d	12	2-J21
1257315-0	2c	222	2-J07	1257447-1	9	8	8-A09	1257605-4	2a	110	1-H15		2d	18	2-K03
1257319-2	2c	222	2-J07		9	16	8-A17	1257606-2	2a	110	1-H15	1257808-4	2c	62	2-C15
1257325-9	3	22	3-A23	1257448-9	2b	18	1-I19	1257608-8	2a	112	1-H17	1257809-2	2c	180	2-H13
	3	32	3-B09	(1257449)	9	8	8-A09	1257613-8	2a	108	1-H13	1257810-0	2a	108	1-H13
1257329-1	2c	222	2-J07		9	16	8-A17	1257617-9	3	166	3-G23	1257811-8	2a	108	1-H13
1257331-7	2c	66	2-C19	1257454-7	2b	16	1-I17	1257618-7	3	22	3-A23	1257812-6	2a	108	1-H13
1257339-0	3	58	3-C11	1257458-8	6	20	5-A21	1257627-8	2a	108	1-H13	1257813-4	2a	108	1-H13
	3	60	3-C13	1257459-6	6	22	5-A23	1257628-6	2a	108	1-H13	1257814-2	2a	108	1-H13
(1257341)	2c	180	2-H13	1257462-0	2b	18	1-I19	1257630-2	2c	62	2-C15	1257815-9	2a	108	1-H13
1257342-4	2c	180	2-H13		2b	22	1-I23	1257631-0	2c	62	2-C15	1257816-7	2a	104	1-H09
1257350-7	2b	16	1-I17	1257463-8	2c	180	2-H13	1257632-8	2c	62	2-C15	1257834-0	2d	18	2-K03
1257351-5	2b	16	1-I17	1257464-6	9	44	8-B21	1257633-6	2c	62	2-C15	1257836-5	2d	20	2-K05
1257352-3	2b	16	1-I17	1257466-1	9	44	8-B21	1257634-4	2c	62	2-C15	1257837-3	2d	20	2-K05
1257353-1	2b	16	1-I17	1257468-7	6	20	5-A21	1257639-3	2c	62	2-C15	1257866-2	2b	22	1-I23
1257360-6	9	8	8-A09	1257469-5	6	22	5-A23		2c	68	2-C21	1257888-6	3	22	3-A23
	9	16	8-A17	1257470-3	6	22	5-A23	1257640-1	2b	16	1-I17	1257899-3	2c	180	2-H13
1257362-2	2b	18	1-I19	1257492-7	2a	112	1-H17	1257644-3	2a	112	1-H17	1257938-9	3	22	3-A23
1257363-0	2b	18	1-I19	(1257493)	2a	108	1-H13	1257645-0	2a	112	1-H17		3	32	3-B09
1257364-8	2b	18	1-I19	1257495-0	2c	222	2-J07	1257649-2	3	22	3-A23	1257939-7	3	22	3-A23
1257365-5	2b	18	1-I19	1257497-6	2c	222	2-J07	1257652-6	2c	180	2-H13		3	32	3-B09
(1257367)	4	178	4-H11	1257498-4	2c	222	2-J07	1257654-2	2a	106	1-H11	(1258043)	3	162	3-G19
(1257368)	4	178	4-H11	1257499-2	2a	58	1-F11	1257658-3	2d	18	2-K03	1258100-5	3	164	3-G21
1257369-7	4	178	4-H11		2c	222	2-J07	1257659-1	2d	18	2-K03	1258120-3	3	104	3-E09
1257370-5	2b	18	1-I19	1257500-7	2a	108	1-H13	1257660-9	2d	18	2-K03	1258121-1	3	104	3-E09
1257371-3	2b	18	1-I19	1257503-1	2a	94	1-G23	1257661-7	2a	112	1-H17	1258122-9	3	104	3-E09
1257372-1	2b	8	1-I09	1257506-4	2a	94	1-G23	1257662-5	2a	112	1-H17	1258123-7	3	104	3-E09
	2b	18	1-I19	1257507-2	2a	100	1-H05	1257663-3	2c	62	2-C15	1258124-5	3	104	3-E09



240 - 260 series  
1979 - 1984Reservdelskatalog  
Parts Catalogue**VOLVO**

Sida Page	Grupp Group	Nummerregister		Numerical register		1984-12					
62	10b										
Artikel nr Part No	Gr Gr	Sida Koord. Page Grid	Artikel nr Part No	Gr Gr	Sida Koord. Page Grid	Artikel nr Part No	Gr Gr	Sida Koord. Page Grid	Artikel nr Part No	Gr Gr	Sida Koord. Page Grid
1258125-2	3	104 3 -E09	1258351-4	9	34 8 -B11	1258636-8	3	162 3 -G19	1259060-0	8	262 6 -C05
1258126-0	3	162 3 -G19	(1258352)	3	218 3 -J03		9	34 8 -B11	1259062-6	8	260 6 -C03
1258127-8	3	206 3 -I15		9	48 8 -C01		9	42 8 -B19	1259068-3	8	262 6 -C05
1258128-6	3	206 3 -I15	1258358-9	9	6 8 -A07		9	48 8 -C01	1259069-1	8	262 6 -C05
1258130-2	3	214 3 -I23	1258363-9	3	8 3 -A09	1258659-0	9	30 8 -B07	1259086-5	8	262 6 -C05
1258131-0	3	22 3 -A23		3	14 3 -A15		9	40 8 -B17	1259087-3	8	262 6 -C05
(1258155)	3	168 3 -H01		3	20 3 -A21		9	46 8 -B23	1259233-3	8	260 6 -C03
1258159-1	3	22 3 -A23	1258366-2	3	238 3 -J23		9	52 8 -C05	1259235-8	8	260 6 -C03
(1258182)	3	196 3 -I05	(1258367)	3	50 3 -C03	1258672-3	2d	22 2 -K07	1259237-4	8	260 6 -C03
1258183-1	3	234 3 -J19		3	68 3 -C21	(1258716)	3	106 3 -E11	1259239-0	9	8 8 -A09
1258197-1	3	100 3 -E05	1258369-6	9	12 8 -A13	(1258717)	3	106 3 -E11		9	14 8 -A15
1258202-9	3	80 3 -D09	1258370-4	9	6 8 -A07	1258751-5	2c	94 2 -D23	1259246-5	8	264 6 -C07
1258203-7	3	80 3 -D09	1258372-0	9	12 8 -A13	1258752-3	2c	94 2 -D23	1259247-3	8	264 6 -C07
1258204-5	3	80 3 -D09	1258374-6	9	12 8 -A13	1258753-1	9	160 8 -G17	1259250-7	3	82 3 -D11
1258205-2	3	80 3 -D09	1258376-1	9	22 8 -A23	1258854-7	2c	94 2 -D23	1259251-5	3	82 3 -D11
1258211-0	9	30 8 -B07	(1258387)	3	146 3 -G03	1258899-2	3	228 3 -J13	1259260-6	3	90 3 -D19
	9	40 8 -B17	1258393-6	8	252 6 -B19	1258900-8	3	228 3 -J13	1259261-4	3	90 3 -D19
	9	46 8 -B23	1258395-1	8	252 6 -B19	1258928-9	3	162 3 -G19	1259262-2	3	90 3 -D19
	9	52 8 -C05	1258398-5	2d	22 2 -K07	1258930-5	3	218 3 -J03	1259263-0	3	90 3 -D19
1258212-8	9	30 8 -B07		2d	26 2 -K11		9	34 8 -B11	1259264-8	2d	26 2 -K11
	9	40 8 -B17		2d	30 2 -K15	1258931-3	3	218 3 -J03		2d	30 2 -K15
	9	46 8 -B23		2d	34 2 -K19		9	48 8 -C01		2d	34 2 -K19
	9	52 8 -C05		2d	38 2 -K23	1258932-1	3	86 3 -D15		2d	38 2 -K23
1258213-6	9	30 8 -B07		3	144 3 -G01		3	90 3 -D19		3	176 3 -H09
	9	40 8 -B17		3	152 3 -G09	1258933-9	3	86 3 -D15	1259270-5	2d	26 2 -K11
	9	46 8 -B23	1258403-3	3	162 3 -G19		3	90 3 -D19		2d	30 2 -K15
	9	52 8 -C05	1258406-6	8	252 6 -B19	1258940-4	3	190 3 -H23		2d	34 2 -K19
1258214-4	9	30 8 -B07	1258409-0	8	252 6 -B19	1258943-8	3	190 3 -H23		2d	38 2 -K23
	9	40 8 -B17	1258412-4	8	252 6 -B19	1258947-9	2c	94 2 -D23	1259279-6	3	192 3 -I01
	9	46 8 -B23	1258415-7	8	252 6 -B19	1258948-7	3	190 3 -H23	1259281-2	9	32 8 -B09
	9	52 8 -C05	1258418-1	8	252 6 -B19	1258949-5	3	96 3 -E01	1259307-5	9	6 8 -A07
1258221-9	3	194 3 -I03	1258422-3	8	252 6 -B19	1258950-3	3	96 3 -E01	(1259310)	3	172 3 -H05
1258222-7	3	194 3 -I03	1258423-1	3	244 3 -K05	1258951-1	3	96 3 -E01	1259311-7	3	172 3 -H05
1258224-3	3	194 3 -I03	1258427-2	9	12 8 -A13		3	98 3 -E03		3	176 3 -H09
1258226-8	3	200 3 -I09		9	22 8 -A23	1258952-9	3	96 3 -E01	1259312-5	3	170 3 -H03
1258227-6	3	200 3 -I09	1258439-7	3	244 3 -K05		3	98 3 -E03		3	176 3 -H09
1258229-2	3	194 3 -I03	1258440-5	3	146 3 -G03		3	104 3 -E09	(1259313)	3	170 3 -H03
1258230-0	3	196 3 -I05		3	156 3 -G13	1258953-7	3	232 3 -J17	1259314-1	3	158 3 -G15
1258255-7	9	6 8 -A07	1258441-3	3	146 3 -G03	1258957-8	3	238 3 -J23	1259325-7	9	20 8 -A21
1258257-3	8	256 6 -B23		3	154 3 -G11	1258958-6	3	152 3 -G09	1259337-2	8	256 6 -B23
1258258-1	8	256 6 -B23	1258442-1	3	148 3 -G05	1258960-2	3	152 3 -G09		8	262 6 -C05
1258259-9	8	256 6 -B23		3	156 3 -G13	1258984-2	3	170 3 -H03	1259340-6	9	42 8 -B19
1258260-7	8	256 6 -B23	1258444-7	8	252 6 -B19		3	174 3 -H07		9	70 8 -C23
(1258263)	3	192 3 -I01	1258446-2	8	252 6 -B19	1258985-9	3	170 3 -H03	1259389-3	3	234 3 -J19
1258281-3	3	148 3 -G05	1258467-8	3	148 3 -G05		3	174 3 -H07	1259393-5	3	174 3 -H07
	3	156 3 -G13		3	156 3 -G13	1258988-3	3	172 3 -H05	1259395-0	3	176 3 -H09
1258302-7	3	222 3 -J07	1258473-6	9	160 8 -G17		3	174 3 -H07	1259396-8	3	176 3 -H09
1258308-4	3	222 3 -J07	1258476-9	3	88 3 -D17	1258989-1	3	170 3 -H03	1259404-0	3	82 3 -D11
(1258309)	3	222 3 -J07		3	90 3 -D19		3	176 3 -H09	1259405-7	3	82 3 -D11
1258317-5	3	244 3 -K05	(1258489)	3	154 3 -G11	1258990-9	3	174 3 -H07	1259438-8	3	234 3 -J19
1258325-8	3	190 3 -H23	1258492-6	3	146 3 -G03	1258994-1	3	58 3 -C11	1259439-6	3	234 3 -J19
1258326-6	3	190 3 -H23		3	154 3 -G11		3	66 3 -C19	1259441-2	3	194 3 -I03
1258327-4	3	190 3 -H23	1258493-4	3	146 3 -G03	1258995-8	3	50 3 -C03	1259442-0	3	194 3 -I03
1258328-2	3	190 3 -H23		3	154 3 -G11		3	68 3 -C21	1259443-8	3	194 3 -I03
1258329-0	3	190 3 -H23	1258494-2	3	146 3 -G03	1259000-6	8	260 6 -C03	1259444-6	3	200 3 -I09
1258330-8	3	190 3 -H23		3	154 3 -G11	1259001-4	8	260 6 -C03	1259445-3	3	200 3 -I09
1258335-7	3	170 3 -H03	1258497-5	3	156 3 -G13	1259018-8	8	260 6 -C03	1259446-1	3	194 3 -I03
	3	174 3 -H07	1258499-1	3	156 3 -G13	1259024-6	8	264 6 -C07	1259447-9	3	196 3 -I05
1258336-5	3	170 3 -H03	1258500-6	3	156 3 -G13	1259025-3	8	264 6 -C07	1259448-7	3	206 3 -I15
	3	174 3 -H07	1258501-4	3	156 3 -G13	1259027-9	8	262 6 -C05	1259449-5	3	206 3 -I15
1258338-1	3	190 3 -H23	1258502-2	3	148 3 -G05	1259028-7	8	262 6 -C05	1259451-1	3	228 3 -J13
1258348-0	3	162 3 -G19		3	156 3 -G13	1259033-7	8	262 6 -C05	1259453-7	3	208 3 -I17
1258349-8	3	100 3 -E05	1258503-0	3	104 3 -E09	(1259040)	8	260 6 -C03	(1259455)	3	214 3 -I23
1258350-6	9	32 8 -B09	1258505-5	4	46 4 -B23	1259041-0	8	260 6 -C03	1259457-8	3	206 3 -I15
	9	40 8 -B17	1258520-4	3	148 3 -G05	1259050-1	8	260 6 -C03	1259459-4	3	226 3 -J11
	9	48 8 -C01		3	156 3 -G13	1259051-9	8	260 6 -C03	1259466-9	3	226 3 -J11
(1258351)	3	218 3 -J03	1258582-4	3	164 3 -G21	1259056-8	8	260 6 -C03	(1259467)	3	226 3 -J11
	9	34 8 -B11	1258620-2	3	168 3 -H01	1259057-6	8	262 6 -C05	1259468-5	3	226 3 -J11

1984-12												Grupp Group	Sida Page		
Nummerregister						Numerical register						10b	63		
Artikel nr Part No	Gr Gr	Sida Page	Koord. Grid	Artikel nr Part No	Gr Gr	Sida Page	Koord. Grid	Artikel nr Part No	Gr Gr	Sida Page	Koord. Grid	Artikel nr Part No	Gr Gr	Sida Page	Koord. Grid
1259469-3	3	224	3 -J09	1259571-6	3	68	3 -C21	1259751-4	3	178	3 -H11	1264019-9	8	290	6 -D09
1259470-1	3	224	3 -J09		3	72	3 -D01	1259752-2	3	178	3 -H11	1264020-7	8	574	7 -D21
1259471-9	3	224	3 -J09		10a	40	8 -J05	1259753-0	3	178	3 -H11		8	576	7 -D23
1259472-7	3	224	3 -J09	1259572-4	3	66	3 -C19	1259754-8	3	178	3 -H11	1264021-5	8	574	7 -D21
1259473-5	3	224	3 -J09		3	70	3 -C23	1259755-5	3	178	3 -H11		8	576	7 -D23
(1259474)	3	224	3 -J09	1259574-0	3	66	3 -C19	1259756-3	3	178	3 -H11	1264053-8	8	574	7 -D21
1259475-0	3	224	3 -J09	1259576-5	3	62	3 -C15	1259757-1	3	178	3 -H11		8	576	7 -D23
1259478-4	3	236	3 -J21	(1259577)	3	66	3 -C19	1259759-7	3	180	3 -H13	1264054-6	8	574	7 -D21
1259480-0	3	146	3 -G03	1259578-1	3	66	3 -C19	1259760-5	3	180	3 -H13		8	576	7 -D23
	3	154	3 -G11		3	70	3 -C23	1259761-3	3	180	3 -H13	(1264060)	8	530	7 -C01
	9	26	8 -B03	1259579-9	3	66	3 -C19	1259763-9	3	180	3 -H13		8	534	7 -C05
	9	28	8 -B05		3	70	3 -C23	1259764-7	3	180	3 -H13		8	582	7 -E05
1259482-6	3	236	3 -J21	1259580-7	3	60	3 -C13	1259766-2	3	178	3 -H11		8	586	7 -E09
1259483-4	3	236	3 -J21		3	66	3 -C19	1259767-0	3	178	3 -H11	1264063-7	8	284	6 -D03
1259484-2	3	236	3 -J21		3	70	3 -C23		3	186	3 -H19		8	286	6 -D05
1259485-9	3	236	3 -J21	1259581-5	9	14	8 -A15	1259768-8	3	178	3 -H11	1264103-1	8	534	7 -C05
	8	98	5 -G17	1259583-1	9	14	8 -A15	1259770-4	3	180	3 -H13	1264104-9	8	534	7 -C05
1259492-5	3	230	3 -J15	1259584-9	9	14	8 -A15	1259798-5	9	42	8 -B19	(1264122)	8	580	7 -E03
1259493-3	3	230	3 -J15	1259585-6	9	8	8 -A09	1259802-5	8	252	6 -B19	1264167-6	9	124	8 -F05
1259505-4	8	264	6 -C07	1259586-4	9	8	8 -A09	1259828-0	3	90	3 -D19		9	128	8 -F09
1259506-2	8	264	6 -C07	1259587-2	9	8	8 -A09		3	234	3 -J19		9	142	8 -F23
(1259507)	8	264	6 -C07	1259588-0	9	8	8 -A09	1259829-8	3	234	3 -J19	1264168-4	9	124	8 -F05
(1259508)	8	264	6 -C07	1259589-8	9	8	8 -A09	1259841-3	9	32	8 -B09		9	128	8 -F09
1259509-6	8	264	6 -C07		9	14	8 -A15		9	40	8 -B17		9	142	8 -F23
1259510-4	8	266	6 -C09	1259607-8	9	42	8 -B19		9	46	8 -B23	1264169-2	9	124	8 -F05
1259511-2	8	264	6 -C07		9	68	8 -C21	1259846-2	9	48	8 -C01		9	128	8 -F09
1259512-0	8	264	6 -C07	1259608-6	9	42	8 -B19		9	54	8 -C07		9	142	8 -F23
1259513-8	8	264	6 -C07	1259609-4	9	40	8 -B17	1259859-5	3	178	3 -H11	1264170-0	9	124	8 -F05
1259514-6	8	264	6 -C07	1259610-2	9	40	8 -B17	1259871-0	3	174	3 -H07		9	128	8 -F09
1259515-3	8	264	6 -C07	1259611-0	3	218	3 -J03	1259872-8	3	174	3 -H07		9	142	8 -F23
1259532-8	9	160	8 -G17		9	42	8 -B19	1259873-6	3	174	3 -H07	1264171-8	9	124	8 -F05
1259533-6	3	8	3 -A09	1259615-1	3	160	3 -G17	1259874-4	3	174	3 -H07		9	128	8 -F09
	3	14	3 -A15	(1259617)	9	30	8 -B07	1259877-7	8	260	6 -C03		9	142	8 -F23
	3	22	3 -A23		9	40	8 -B17	1259878-5	8	260	6 -C03	1264176-7	8	580	7 -E03
1259542-7	3	64	3 -C17		9	46	8 -B23	1259879-3	8	260	6 -C03	1264197-3	8	590	7 -E13
	10a	42	8 -J07		9	52	8 -C05	1259880-1	8	260	6 -C03	1264233-6	8	526	7 -B21
1259544-3	3	64	3 -C17	1259632-6	3	176	3 -H09	1259885-0	8	262	6 -C05		8	532	7 -C03
1259545-0	3	64	3 -C17	1259633-4	3	176	3 -H09	1259886-8	8	262	6 -C05		8	538	7 -C09
1259546-8	3	64	3 -C17	1259658-1	8	264	6 -C07	1259887-6	8	262	6 -C05	1264234-4	8	526	7 -B21
1259547-6	3	64	3 -C17	1259659-9	8	264	6 -C07	1259888-4	8	262	6 -C05		8	532	7 -C03
1259548-4	3	64	3 -C17	1259660-7	8	264	6 -C07	1259912-2	9	28	8 -B05		8	538	7 -C09
1259556-7	9	32	8 -B09	1259661-5	8	264	6 -C07	(1259926)	3	250	3 -K11	1264237-7	9	146	8 -G03
	9	40	8 -B17	(1259678)	3	250	3 -K11	1259927-0	8	262	6 -C05	1264238-5	9	146	8 -G03
	9	48	8 -C01	1259682-1	3	176	3 -H09	1259928-8	8	262	6 -C05	1264245-0	8	580	7 -E03
1259557-5	3	68	3 -C21	1259685-4	3	176	3 -H09	1259929-6	8	262	6 -C05	(1264246)	8	580	7 -E03
	3	72	3 -D01	1259708-4	4	174	4 -H07	1259930-4	8	262	6 -C05	1264256-7	8	288	6 -D07
1259558-3	3	68	3 -C21	1259710-0	3	238	3 -J23	1259931-2	4	46	4 -B23	(1264267)	8	556	7 -D03
1259559-1	3	68	3 -C21	1259719-1	8	264	6 -C07		4	48	4 -C01		8	562	7 -D09
	3	72	3 -D01	1259724-1	9	48	8 -C01	1259937-9	3	180	3 -H13	1264276-5	8	544	7 -C15
(1259560)	3	68	3 -C21		9	54	8 -C07	1259938-7	3	178	3 -H11		8	548	7 -C19
1259562-5	3	68	3 -C21		9	64	8 -C17	1259939-5	3	180	3 -H13	1264277-3	8	544	7 -C15
	3	72	3 -D01	1259727-4	3	8	3 -A09	1259940-3	3	178	3 -H11		8	548	7 -C19
1259563-3	3	68	3 -C21		3	16	3 -A17	1259941-1	3	178	3 -H11	1264286-4	8	298	6 -D17
	3	72	3 -D01		3	20	3 -A21	1259942-9	3	178	3 -H11		8	302	6 -D21
1259564-1	3	68	3 -C21		3	22	3 -A23	1259943-7	3	178	3 -H11		8	308	6 -E03
	3	72	3 -D01	1259730-8	8	264	6 -C07	1259944-5	3	180	3 -H13		8	312	6 -E07
(1259565)	3	68	3 -C21	1259731-6	8	264	6 -C07	1259946-0	3	178	3 -H11	1264287-2	8	546	7 -C17
1259566-6	3	68	3 -C21	1259737-3	3	182	3 -H15	1259948-6	3	178	3 -H11		8	552	7 -C23
(1259567)	3	68	3 -C21		3	184	3 -H17	1259950-2	3	180	3 -H13	1264288-0	8	544	7 -C15
	3	72	3 -D01		3	186	3 -H19	1259988-2	8	264	6 -C07		8	552	7 -C23
(1259568)	3	68	3 -C21		9	118	8 -E23	1259992-4	3	22	3 -A23	1264289-8	8	544	7 -C15
1259569-0	3	50	3 -C03	1259738-1	3	86	3 -D15	1263183-4	8	168	5 -J15		8	552	7 -C23
	3	54	3 -C07	1259739-9	3	86	3 -D15	1263274-1	3	236	3 -J21	1264298-9	8	546	7 -C17
	3	56	3 -C09	1259742-3	3	86	3 -D15	1263275-8	3	236	3 -J21		8	552	7 -C23
	3	72	3 -D01	1259743-1	3	86	3 -D15	1263491-1	3	232	3 -J17	1264299-7	8	546	7 -C17
1259570-8	3	68	3 -C21	1259746-4	3	86	3 -D15	1264000-9	8	288	6 -D07		8	552	7 -C23
	3	72	3 -D01	1259747-2	3	86	3 -D15	1264017-3	8	290	6 -D09	1264303-7	8	314	6 -E09
	10a	42	8 -J07	1259750-6	3	164	3 -G21	1264019-9	8	288	6 -D07	1264306-0	8	300	6 -D19

240 - 260 series  
1979 - 1984Reservdelskatalog  
Parts Catalogue**VOLVO**

Sida Page	Grupp Group	Nummerregister			Numerical register						1984-12				
64	10b														
Artikel nr Part No	Gr Gr	Sida Page	Koord. Grid	Artikel nr Part No	Gr Gr	Sida Page	Koord. Grid	Artikel nr Part No	Gr Gr	Sida Page	Koord. Grid	Artikel nr Part No	Gr Gr	Sida Page	Koord. Grid
1264306-0	8	304	6 -D23	1264445-6	8	444	6 -J19	1264651-9	8	268	6 -C11	1264871-3	8	548	7 -C19
	8	308	6 -E03		8	450	6 -K01	1264664-2	4	46	4 -B23	1264872-1	8	544	7 -C15
	8	314	6 -E09		8	456	6 -K07		4	48	4 -C01		8	548	7 -C19
	8	318	6 -E13		8	500	7 -A19	1264671-7	8	274	6 -C17	1264874-7	8	268	6 -C11
	8	322	6 -E17		8	506	7 -B01		8	280	6 -C23	1264875-4	8	268	6 -C11
	8	326	6 -E21		8	512	7 -B07		8	594	7 -E17	(1264876)	8	434	6 -J09
	8	336	6 -F07		9	160	8 -G17		8	596	7 -E19		8	438	6 -J13
1264307-8	8	300	6 -D19		9	162	8 -G19	1264672-5	8	568	7 -D15		8	440	6 -J15
	8	304	6 -D23	1264450-6	8	270	6 -C13	1264706-1	9	152	8 -G09		8	446	6 -J21
	8	308	6 -E03	1264453-0	8	270	6 -C13	1264726-9	9	126	8 -F07		8	452	6 -K03
	8	314	6 -E09	1264454-8	8	270	6 -C13		9	130	8 -F11		8	458	6 -K09
	8	318	6 -E13	1264455-5	8	270	6 -C13		9	136	8 -F17		8	468	6 -K19
	8	322	6 -E17	1264456-3	8	270	6 -C13		9	140	8 -F21		8	474	6 -L01
	8	326	6 -E21	1264457-1	8	604	7 -F03	(1264745)	9	140	8 -F21	1264877-0	8	588	7 -E11
	8	336	6 -F07	1264458-9	8	604	7 -F03	1264746-7	9	152	8 -G09	1264878-8	8	588	7 -E11
1264314-4	8	300	6 -D19	1264493-6	8	578	7 -E01	1264747-5	9	130	8 -F11	1264880-4	8	588	7 -E11
	8	304	6 -D23	(1264497)	8	544	7 -C15		9	140	8 -F21	1264881-2	8	300	6 -D19
	8	308	6 -E03		8	546	7 -C17	1264750-9	8	528	7 -B23		8	346	6 -F17
	8	314	6 -E09		8	548	7 -C19	1264751-7	8	528	7 -B23	1264882-0	8	300	6 -D19
	8	318	6 -E13		8	552	7 -C23		8	534	7 -C05		8	304	6 -D23
	8	322	6 -E17	1264502-4	8	268	6 -C11		8	540	7 -C11		8	346	6 -F17
	8	326	6 -E21	1264530-5	8	568	7 -D15	1264752-5	8	528	7 -B23		8	350	6 -F21
	8	330	6 -F01	1264531-3	8	568	7 -D15		8	534	7 -C05	1264885-3	8	300	6 -D19
	8	334	6 -F05	1264533-9	8	544	7 -C15		8	540	7 -C11		8	304	6 -D23
	8	338	6 -F09		8	548	7 -C19	1264754-1	8	528	7 -B23		8	308	6 -E03
1264326-8	8	284	6 -D03	1264536-2	8	268	6 -C11		8	534	7 -C05		8	314	6 -E09
	8	286	6 -D05	(1264542)	9	138	8 -F19		8	540	7 -C11		8	318	6 -E13
(1264327)	8	284	6 -D03	(1264543)	9	136	8 -F17	1264755-8	8	528	7 -B23		8	322	6 -E17
	8	286	6 -D05	1264547-9	8	298	6 -D17		8	534	7 -C05		8	326	6 -E21
	8	596	7 -E19		8	302	6 -D21		8	540	7 -C11		8	338	6 -F09
1264328-4	8	568	7 -D15		8	340	6 -F11	1264759-0	8	302	6 -D21		8	346	6 -F17
1264329-2	8	580	7 -E03		8	344	6 -F15		8	350	6 -F21		8	352	6 -F23
	8	586	7 -E09		8	346	6 -F17		8	438	6 -J13		8	356	6 -G03
1264332-6	9	146	8 -G03		8	350	6 -F21		9	160	8 -G17		8	364	6 -G11
1264333-4	9	146	8 -G03		8	352	6 -F23		9	162	8 -G19		8	370	6 -G17
1264334-2	9	146	8 -G03		8	356	6 -G03	1264760-8	9	160	8 -G17		8	380	6 -H03
1264378-9	8	580	7 -E03		8	406	6 -I05	(1264765)	9	130	8 -F11		8	384	6 -H07
	8	586	7 -E09		8	408	6 -I07	1264766-5	8	528	7 -B23		8	388	6 -H11
1264379-7	8	580	7 -E03		8	410	6 -I09	1264767-3	8	528	7 -B23		8	400	6 -H23
	8	586	7 -E09		8	432	6 -J07	1264792-1	4	46	4 -B23		8	408	6 -I07
1264381-3	9	126	8 -F07		8	434	6 -J09		4	48	4 -C01		8	414	6 -I13
	9	130	8 -F11		8	436	6 -J11		8	594	7 -E17		8	420	6 -I19
	9	136	8 -F17		8	438	6 -J13		8	596	7 -E19		8	430	6 -J05
	9	140	8 -F21		8	440	6 -J15	1264793-9	8	272	6 -C15	1264892-9	8	304	6 -D23
1264389-6	8	580	7 -E03	1264563-6	8	588	7 -E11		8	280	6 -C23		8	308	6 -E03
	8	586	7 -E09	1264568-5	8	588	7 -E11	1264794-7	8	270	6 -C13		8	314	6 -E09
1264410-0	8	526	7 -B21	1264576-8	8	588	7 -E11	1264796-2	8	270	6 -C13		8	318	6 -E13
	8	534	7 -C05		8	604	7 -F03	(1264797)	8	270	6 -C13		8	322	6 -E17
	8	540	7 -C11	1264578-4	8	588	7 -E11	1264798-8	8	270	6 -C13		8	326	6 -E21
1264415-9	8	544	7 -C15	1264579-2	8	530	7 -C01	1264799-6	8	270	6 -C13		8	338	6 -F09
1264428-2	8	600	7 -E23		8	536	7 -C07	1264805-1	8	574	7 -D21		8	356	6 -G03
1264441-5	8	574	7 -D21	1264580-0	8	530	7 -C01		8	576	7 -D23		8	364	6 -G11
1264445-6	8	300	6 -D19		8	536	7 -C07	1264806-9	8	574	7 -D21		8	370	6 -G17
	8	302	6 -D21	1264590-9	8	288	6 -D07		8	576	7 -D23		8	380	6 -H03
	8	308	6 -E03	1264593-3	8	290	6 -D09	1264807-7	8	574	7 -D21		8	384	6 -H07
	8	312	6 -E07	1264594-1	8	288	6 -D07		8	576	7 -D23		8	388	6 -H11
	8	346	6 -F17	1264596-6	8	288	6 -D07	1264808-5	8	574	7 -D21		8	400	6 -H23
	8	352	6 -F23	1264597-4	8	544	7 -C15		8	576	7 -D23		8	414	6 -I13
	8	356	6 -G03		8	554	7 -D01	1264810-1	8	574	7 -D21		8	420	6 -I19
	8	362	6 -G09	1264598-2	8	544	7 -C15		8	576	7 -D23		8	430	6 -J05
	8	368	6 -G15		8	554	7 -D01	1264819-2	4	46	4 -B23	1264897-8	8	588	7 -E11
	8	408	6 -I07	1264603-0	8	582	7 -E05		4	48	4 -C01	1264898-6	8	588	7 -E11
	8	410	6 -I09		8	586	7 -E09	1264849-9	8	582	7 -E05	1264899-4	8	588	7 -E11
	8	414	6 -I13	1264606-3	3	148	3 -G05		8	586	7 -E09	1264900-0	8	588	7 -E11
	8	418	6 -I17		3	156	3 -G13	1264853-1	8	582	7 -E05	1264909-1	8	300	6 -D19
	8	430	6 -J05		8	572	7 -D19	1264859-8	4	46	4 -B23		8	346	6 -F17
	8	432	6 -J07	1264634-5	8	268	6 -C11		4	48	4 -C01	1264910-9	8	300	6 -D19
	8	440	6 -J15	1264644-4	8	568	7 -D15	1264871-3	8	544	7 -C15		8	304	6 -D23

1984-12												Grupp Group	Sida Page		
Nummerregister						Numerical register						10b	65		
Artikel nr Part No	Gr Gr	Sida Page	Koord. Grid	Artikel nr Part No	Gr Gr	Sida Page	Koord. Grid	Artikel nr Part No	Gr Gr	Sida Page	Koord. Grid	Artikel nr Part No	Gr Gr	Sida Page	Koord. Grid
1264910-9	8	346	6 -F17	1266008-0	9	76	8 -D05	(1266357)	2c	94	2 -D23	1266549-3	2c	100	2 -E05
	8	350	6 -F21		9	80	8 -D09	1266360-5	2c	116	2 -E21		2c	104	2 -E09
1264913-3	8	300	6 -D19	1266014-8	3	6	3 -A07		2c	120	2 -F01		2c	106	2 -E11
	8	304	6 -D23		3	12	3 -A13		2c	122	2 -F03		2c	108	2 -E13
	8	308	6 -E03	1266019-7	3	6	3 -A07		2c	126	2 -F07		10a	30	8 -I19
	8	314	6 -E09		3	14	3 -A15	1266361-3	2c	120	2 -F01	1266551-9	2c	22	2 -A23
	8	346	6 -F17	1266020-5	3	6	3 -A07		2c	124	2 -F05	(1266574)	2b	22	1 -I23
	8	352	6 -F23		3	14	3 -A15	1266362-1	2c	120	2 -F01	1266577-4	2c	22	2 -A23
	8	358	6 -G05	1266026-2	9	34	8 -B11	1266363-9	2c	118	2 -E23	1266626-9	2c	174	2 -H07
	8	364	6 -G11		9	52	8 -C05	1266383-7	2c	100	2 -E05	1266637-6	9	6	8 -A07
	8	370	6 -G17		9	58	8 -C11		2c	104	2 -E09		9	14	8 -A15
	8	408	6 -I07	1266028-8	2c	182	2 -H15		2c	106	2 -E11	1266647-5	2c	128	2 -F09
	8	414	6 -I13	(1266032)	2c	186	2 -H19		2c	108	2 -E13	1266663-2	2a	40	1 -E17
	8	420	6 -I19		2c	196	2 -I05	1266390-2	2c	94	2 -D23		2c	128	2 -F09
1264921-6	8	68	5 -F11		2c	200	2 -I09		2c	96	2 -E01	1266664-0	2a	38	1 -E15
1264922-4	8	50	5 -E17		2c	202	2 -I11	1266407-4	2c	100	2 -E05		2c	128	2 -F09
1264925-7	8	526	7 -B21		2c	210	2 -I19	1266410-8	2c	100	2 -E05	1266665-7	2c	128	2 -F09
1264933-1	8	272	6 -C15		2c	212	2 -I21		2c	104	2 -E09	1266666-5	2c	128	2 -F09
1264936-4	8	574	7 -D21		2c	216	2 -J01		2c	106	2 -E11		2c	130	2 -F11
1264959-6	8	570	7 -D17		2c	220	2 -J05		2c	108	2 -E13	1266667-3	2c	128	2 -F09
1264960-4	8	570	7 -D17	1266034-6	2c	118	2 -E23	1266416-5	2a	34	1 -E11		2c	130	2 -F11
1264963-8	8	526	7 -B21		2c	120	2 -F01	1266417-3	2a	34	1 -E11	(1266668)	2c	168	2 -H01
	8	534	7 -C05		2c	124	2 -F05	1266418-1	2a	34	1 -E11	(1266669)	2b	22	1 -I23
	8	540	7 -C11	1266035-3	3	6	3 -A07	1266419-9	2a	34	1 -E11	1266673-1	3	28	3 -B05
1264964-6	8	298	6 -D17	1266050-2	2b	4	1 -I05	1266420-7	2a	34	1 -E11	1266692-1	2c	16	2 -A17
	8	302	6 -D21	1266051-0	2b	6	1 -I07	1266421-5	2a	34	1 -E11		2c	58	2 -C11
	8	344	6 -F15	1266052-8	2b	6	1 -I07	1266458-7	2c	180	2 -H13	(1266704)	2c	180	2 -H13
	8	346	6 -F17	1266053-6	2b	6	1 -I07	1266460-3	2c	182	2 -H15	1266710-1	2a	48	1 -F01
	8	350	6 -F21	1266065-0	3	12	3 -A13		2c	188	2 -H21		2a	52	1 -F05
	8	352	6 -F23	(1266085)	3	166	3 -G23		2c	192	2 -I01		2a	54	1 -F07
	8	408	6 -I07	1266112-0	2c	166	2 -G23		2c	194	2 -I03	1266711-9	2a	48	1 -F01
	8	410	6 -I09	(1266116)	2a	34	1 -E11		2c	196	2 -I05		2a	52	1 -F05
	8	432	6 -J07	1266118-7	2c	196	2 -I05		2c	200	2 -I09		2a	54	1 -F07
	8	434	6 -J09		2c	208	2 -I17		2c	202	2 -I11	1266713-5	2c	182	2 -H15
	8	438	6 -J13		2c	212	2 -I21	1266463-7	2c	78	2 -D07		2c	186	2 -H19
	8	440	6 -J15		2c	216	2 -J01	1266478-5	3	24	3 -B01		2c	192	2 -I01
(1264965)	8	298	6 -D17		2c	220	2 -J05		3	34	3 -B11		2c	194	2 -I03
	8	302	6 -D21		2c	222	2 -J07	1266494-2	2a	82	1 -G11		2c	196	2 -I05
	8	308	6 -E03	1266121-1	2c	196	2 -I05	1266496-7	2c	196	2 -I05		2c	198	2 -I07
	8	344	6 -F15		2c	208	2 -I17		2c	216	2 -J01		2c	202	2 -I11
	8	346	6 -F17	1266179-9	2a	12	1 -D13		2c	222	2 -J07		2c	208	2 -I17
	8	352	6 -F23	1266188-0	2a	34	1 -E11	1266500-6	2c	8	2 -A09	1266714-3	3	6	3 -A07
	8	356	6 -G03	1266190-6	2a	34	1 -E11		2c	12	2 -A13		3	12	3 -A13
	8	406	6 -I05	1266191-4	2a	34	1 -E11		2c	14	2 -A15	1266739-0	2c	192	2 -I01
	8	408	6 -I07	1266193-0	2a	34	1 -E11		2c	28	2 -B05		2c	196	2 -I05
	8	410	6 -I09	1266195-5	2a	34	1 -E11		2c	32	2 -B09		2c	222	2 -J07
	8	432	6 -J07	1266196-3	2a	34	1 -E11		2c	58	2 -C11	1266741-6	2a	44	1 -E21
	8	434	6 -J09	1266219-3	2c	104	2 -E09		2c	66	2 -C19		2a	56	1 -F09
	8	436	6 -J11	(1266224)	2c	88	2 -D17		3	248	3 -K09	1266775-4	2b	22	1 -I23
	8	438	6 -J13	1266234-2	2c	202	2 -I11		9	94	8 -D23		2b	24	1 -J01
	8	444	6 -J19	1266235-9	2c	218	2 -J03	1266510-5	2c	202	2 -I11	1266789-5	2b	22	1 -I23
	8	500	7 -A19	(1266241)	2c	164	2 -G21		2c	218	2 -J03	1266791-1	2c	166	2 -G23
1264985-1	8	588	7 -E11	1266255-7	2c	202	2 -I11	1266511-3	2c	202	2 -I11		2c	170	2 -H03
1264986-9	8	588	7 -E11	1266257-3	2c	202	2 -I11		2c	218	2 -J03		2c	174	2 -H07
1264987-7	8	588	7 -E11	1266261-5	2c	202	2 -I11	1266519-6	2c	196	2 -I05	1266792-9	2c	18	2 -A19
1264988-5	8	608	7 -F07	1266268-0	2c	218	2 -J03		2c	208	2 -I17		2c	100	2 -E05
1264989-3	8	608	7 -F07	1266276-3	2c	218	2 -J03	1266522-0	2c	198	2 -I07	1266793-7	2c	18	2 -A19
1264991-9	8	126	5 -H21	1266281-3	2c	218	2 -J03	1266539-4	2a	42	1 -E19		2c	100	2 -E05
	8	544	7 -C15	1266286-2	2a	62	1 -F15		2a	52	1 -F05	1266795-2	2c	188	2 -H21
	8	546	7 -C17		2a	92	1 -G21	1266545-1	2c	100	2 -E05		2c	192	2 -I01
	8	552	7 -C23	1266341-5	2c	26	2 -B03	1266547-7	2c	100	2 -E05		2c	194	2 -I03
	9	34	8 -B11	1266343-1	2c	16	2 -A17		2c	104	2 -E09		2c	196	2 -I05
1266006-4	2c	88	2 -D17	1266347-2	2c	20	2 -A21		2c	106	2 -E11		2c	200	2 -I09
1266008-0	2c	80	2 -D09		2c	106	2 -E11		2c	108	2 -E13		2c	210	2 -I19
	2c	116	2 -E21	1266353-0	3	36	3 -B13	1266548-5	2c	100	2 -E05		2c	212	2 -I21
	3	16	3 -A07		3	38	3 -B15		2c	104	2 -E09		2c	216	2 -J01
	3	12	3 -A13		3	62	3 -C15		2c	106	2 -E11		2c	218	2 -J03
	9	72	8 -D01	1266354-8	3	36	3 -B13		2c	108	2 -E13		2c	220	2 -J05

240 - 260 series  
1979 - 1984Reservdelskatalog  
Parts Catalogue**VOLVO**

Sida Page	Grupp Group	Nummerregister				Numerical register				1984-12					
66	10b														
Artikel nr Part No	Gr Gr	Sida Page	Koord. Grid	Artikel nr Part No	Gr Gr	Sida Page	Koord. Grid	Artikel nr Part No	Gr Gr	Sida Page	Koord. Grid	Artikel nr Part No	Gr Gr	Sida Page	Koord. Grid
1266796-0	2a	44	1 -E21	1269030-1	2c	106	2 -E11	1269345-3	2d	16	2 -K01	1269615-9	2a	80	1 -G09
	2a	50	1 -F03		2c	108	2 -E13	1269347-9	2a	84	1 -G13	1269616-7	2a	80	1 -G09
	2a	52	1 -F05	1269032-7	2a	82	1 -G11		2a	88	1 -G17	1269647-2	2d	14	2 -J23
	2a	56	1 -F09	1269033-5	2a	82	1 -G11	(1269350)	2a	82	1 -G11	1269650-6	2c	52	2 -C05
1266797-8	2a	36	1 -E13	1269035-0	2a	44	1 -E21	1269351-1	2c	14	2 -A15	1269655-5	2c	58	2 -C11
1266806-7	2c	106	2 -E11		2c	14	2 -A15		2c	156	2 -G13	1269666-2	3	212	3 -I21
1266807-5	2c	106	2 -E11	1269037-6	2c	178	2 -H11	1269355-2	2c	22	2 -A23	1269669-6	2c	46	2 -B23
1266808-3	2c	100	2 -E05	1269041-8	2a	82	1 -G11		2c	46	2 -B23		2c	54	2 -C07
	2c	104	2 -E09		2c	8	2 -A09	1269374-3	2a	84	1 -G13	1269679-5	2c	130	2 -F11
1266809-1	2c	100	2 -E05		2c	14	2 -A15		2a	88	1 -G17	1269714-0	2c	88	2 -D17
	2c	104	2 -E09	1269047-5	2c	58	2 -C11	1269380-0	3	26	3 -B03	(1269759)	2a	88	1 -G17
(1266810)	2c	100	2 -E05	1269082-2	2a	74	1 -G03		3	40	3 -B17	1269762-9	2c	52	2 -C05
	2c	104	2 -E09	(1269084)	3	18	3 -A19	1269389-1	3	40	3 -B17	1269769-4	2a	90	1 -G19
1266811-7	3	34	3 -B11	1269111-9	2b	12	1 -I13	1269390-9	3	40	3 -B17	1269770-2	3	20	3 -A21
1266817-4	2a	60	1 -F13	1269118-4	3	18	3 -A19	1269391-7	3	40	3 -B17	1269788-4	3	40	3 -B17
1266822-4	2c	94	2 -D23	1269120-0	2d	6	2 -J15	1269392-5	2a	82	1 -G11	1269794-2	2c	110	2 -E15
	2c	96	2 -E01	1269125-9	2c	58	2 -C11	1269393-3	2a	84	1 -G13	1269808-0	2c	88	2 -D17
1266823-2	2c	202	2 -I11	1269138-2	2a	80	1 -G09		2a	88	1 -G17	1269810-6	2a	66	1 -F19
1266824-0	2c	202	2 -I11	1269139-0	2a	80	1 -G09	1269396-6	2a	84	1 -G13		9	60	8 -C13
1266826-5	2c	174	2 -H07	1269143-2	2a	78	1 -G07		2a	88	1 -G17	1269815-5	2c	54	2 -C07
1266827-3	2c	168	2 -H01	1269145-7	2c	110	2 -E15	1269399-0	2a	88	1 -G17	1269816-3	2c	56	2 -C09
	2c	170	2 -H03	1269146-5	2c	110	2 -E15	1269402-2	2a	88	1 -G17	1269818-9	2c	50	2 -C03
1266870-3	2c	8	2 -A09	1269147-3	2c	110	2 -E15	1269403-0	2c	54	2 -C07	1269819-7	2a	84	1 -G13
	2c	12	2 -A13	1269152-3	3	18	3 -A19	1269405-5	2a	68	1 -F21		2a	88	1 -G17
	2c	14	2 -A15	1269153-1	3	212	3 -I21	1269406-3	2a	90	1 -G19	1269849-4	3	212	3 -I21
	2c	62	2 -C15	1269154-9	2c	24	2 -B01	1269412-1	2d	14	2 -J23	1269851-0	2c	52	2 -C05
	2c	82	2 -D11		2c	40	2 -B17	1269416-2	3	212	3 -I21	1269852-8	2c	52	2 -C05
	2d	22	2 -K07		2c	54	2 -C07	1269417-0	3	212	3 -I21	1269856-9	2a	84	1 -G13
	9	86	8 -D15	1269171-3	2a	68	1 -F21	1269418-8	3	212	3 -I21	1269899-9	2a	66	1 -F19
	9	94	8 -D23	1269174-7	2a	68	1 -F21	1269420-4	2d	28	2 -K13	1269918-7	2a	88	1 -G17
	9	114	8 -E19	1269182-0	3	56	3 -C09	(1269440)	2a	66	1 -F19	1269941-9	2b	12	1 -I13
1266904-0	3	26	3 -B03	1269183-8	3	56	3 -C09		9	60	8 -C13	1269959-1	2c	58	2 -C11
	3	36	3 -B13		3	64	3 -C17	1269445-1	2c	216	2 -J01	1270000-1	2c	160	2 -G17
(1266910)	2c	22	2 -A23	1269185-3	2c	50	2 -C03		2c	220	2 -J05	1270001-9	2c	160	2 -G17
	2c	52	2 -C05	1269187-9	2c	50	2 -C03	1269446-9	2a	82	1 -G11	1270002-7	2c	160	2 -G17
1266912-3	2a	30	1 -E07	1269191-1	3	26	3 -B03	1269448-5	2a	86	1 -G15	1270003-5	2c	160	2 -G17
1266917-2	2a	30	1 -E07		3	40	3 -B17		2a	88	1 -G17	1270004-3	2c	160	2 -G17
1266919-8	9	120	8 -F01	1269192-9	2a	86	1 -G15	1269459-2	2c	50	2 -C03	1270005-0	2c	160	2 -G17
1266920-6	2a	26	1 -E03		2a	88	1 -G17		2c	110	2 -E15	1270006-8	2c	160	2 -G17
1266926-3	9	38	8 -B15	1269193-7	2c	52	2 -C05	1269466-7	3	212	3 -I21	1270007-6	2c	160	2 -G17
1266928-9	9	38	8 -B15	1269194-5	2c	50	2 -C03	1269484-0	2c	110	2 -E15	1270009-2	2c	160	2 -G17
1266930-5	9	38	8 -B15		2c	110	2 -E15	1269489-9	2c	130	2 -F11	1270010-0	2c	160	2 -G17
1266934-7	9	120	8 -F01	1269274-5	2c	60	2 -C13	1269493-1	2c	130	2 -F11	1270011-8	2c	160	2 -G17
1266935-4	9	120	8 -F01	1269275-2	2c	60	2 -C13	1269497-2	2c	130	2 -F11	(1270012)	2c	160	2 -G17
1266936-2	9	120	8 -F01	(1269276)	2c	88	2 -D17	1269500-3	2c	130	2 -F11	1270013-4	2c	160	2 -G17
1266940-4	2a	42	1 -E19	1269284-4	2a	86	1 -G15	1269504-5	2c	130	2 -F11		2c	162	2 -G19
1266944-6	2a	42	1 -E19	1269291-9	3	26	3 -B03	1269520-1	2c	22	2 -A23	1270014-2	2c	160	2 -G17
1266945-3	2a	60	1 -F13		3	40	3 -B17		2c	46	2 -B23	1270015-9	2c	160	2 -G17
1266952-9	2a	16	1 -D17	1269292-7	3	212	3 -I21		2c	54	2 -C07	1270016-7	2c	160	2 -G17
1266956-0	2a	26	1 -E03	1269315-6	2c	54	2 -C07		3	18	3 -A19	1270017-5	2c	160	2 -G17
1266977-6	2a	58	1 -F11	1269319-8	2c	52	2 -C05	1269522-7	2a	68	1 -F21	1270018-3	2c	160	2 -G17
1266978-4	2a	58	1 -F11	1269324-8	2c	52	2 -C05	1269523-5	2a	68	1 -F21	1270019-1	2c	160	2 -G17
1266979-2	2c	168	2 -H01	1269325-5	2c	52	2 -C05	1269524-3	2a	88	1 -G17	1270020-9	2c	160	2 -G17
	2c	170	2 -H03	(1269326)	2c	50	2 -C03	1269526-8	2c	110	2 -E15	1270021-7	2c	160	2 -G17
	2c	174	2 -H07	1269327-1	2c	50	2 -C03	1269548-2	2a	90	1 -G19	1270022-5	2c	160	2 -G17
1267850-4	8	52	5 -E19	1269328-9	2a	88	1 -G17	1269552-4	2c	126	2 -F07	1270023-3	2c	160	2 -G17
(1268201)	8	102	5 -G21	1269332-1	2c	110	2 -E15	1269570-6	2c	178	2 -H11	1270024-1	2c	162	2 -G19
1268920-4	8	148	5 -I19	1269333-9	2c	110	2 -E15	(1269572)	2c	28	2 -B05	1270025-8	2c	162	2 -G19
	8	154	5 -J01	1269334-7	2c	110	2 -E15		2c	52	2 -C05	1270026-6	2c	162	2 -G19
1269003-8	2c	58	2 -C11	1269335-4	2d	14	2 -J23	1269585-4	2c	36	2 -B13	(1270027)	2c	162	2 -G19
1269005-3	2c	58	2 -C11	(1269338)	2d	14	2 -J23	(1269604)	2c	52	2 -C05	1270028-2	2c	160	2 -G17
1269009-5	2c	58	2 -C11	(1269341)	2d	8	2 -J17	1269605-0	2c	52	2 -C05	1270029-0	2c	162	2 -G19
1269010-3	2c	50	2 -C03		2d	14	2 -J23	1269606-8	2c	52	2 -C05	1270030-8	2c	162	2 -G19
	2c	110	2 -E15	1269342-0	2d	8	2 -J17	1269607-6	2c	50	2 -C03	1270031-6	2c	162	2 -G19
1269017-8	2a	86	1 -G15		2d	10	2 -J19	1269608-4	2c	108	2 -E13	1270032-4	2c	162	2 -G19
1269018-6	2d	14	2 -J23		2d	14	2 -J23		2c	110	2 -E15	1270033-2	2c	162	2 -G19
1269030-1	2c	100	2 -E05	(1269343)	2d	14	2 -J23	1269609-2	3	212	3 -I21	1270034-0	2c	160	2 -G17
	2c	104	2 -E09	(1269344)	2d	14	2 -J23	1269612-6	2c	58	2 -C11	1270035-7	2c	160	2 -G17



**VOLVO**Reservdelskatalog  
Parts Catalogue240 - 260 series  
1979 - 1984

Nummerregister								Numerical register				Grupp Group	Sida Page		
1984-12												10b	67		
Artikel nr Part No	Gr Gr	Sida Page	Koord. Grid	Artikel nr Part No	Gr Gr	Sida Page	Koord. Grid	Artikel nr Part No	Gr Gr	Sida Page	Koord. Grid	Artikel nr Part No	Gr Gr	Sida Page	Koord. Grid
1270036-5	2c	160	2 -G17	1272245-0	2d	34	2 -K19	1272418-3	10a	66	8 -K07	1272550-3	6	40	5 -B17
1270037-3	2c	160	2 -G17		2d	38	2 -K23	1272419-1	6	56	5 -C09		6	48	5 -C01
1270038-1	2c	160	2 -G17	1272247-6	4	16	4 -A17		10a	66	8 -K07	1272552-9	6	40	5 -B17
1270039-9	2c	160	2 -G17	1272248-4	4	16	4 -A17	1272421-7	6	56	5 -C09		6	48	5 -C01
1270040-7	2c	160	2 -G17	1272251-8	4	16	4 -A17		10a	66	8 -K07	1272556-0	6	40	5 -B17
1270041-5	2c	160	2 -G17	1272254-2	2d	26	2 -K11	1272422-5	6	56	5 -C09		6	48	5 -C01
1270042-3	2c	160	2 -G17		2d	30	2 -K15		6	58	5 -C11	1272557-8	6	40	5 -B17
1270044-9	2c	162	2 -G19		2d	34	2 -K19		10a	66	8 -K07		6	48	5 -C01
1270045-6	2c	162	2 -G19		2d	38	2 -K23	1272423-3	6	56	5 -C09	1272559-4	6	40	5 -B17
1270046-4	2c	162	2 -G19		4	8	4 -A09		6	58	5 -C11		6	48	5 -C01
1270048-0	2c	162	2 -G19	(1272256)	2d	26	2 -K11	1272424-1	6	56	5 -C09	1272560-2	6	48	5 -C01
1270049-8	2c	160	2 -G17		2d	30	2 -K15	1272425-8	6	56	5 -C09	1272561-0	6	40	5 -B17
(1270050)	2c	162	2 -G19		2d	34	2 -K19		6	58	5 -C11		6	48	5 -C01
1270051-4	2c	162	2 -G19		2d	38	2 -K23	1272426-6	6	56	5 -C09	1272562-8	6	40	5 -B17
1270052-2	2c	160	2 -G17	1272257-5	2d	26	2 -K11		6	58	5 -C11		6	48	5 -C01
1270053-0	2c	162	2 -G19		2d	30	2 -K15	1272427-4	6	56	5 -C09	1272564-4	6	40	5 -B17
1270054-8	2c	162	2 -G19		2d	34	2 -K19		6	58	5 -C11		6	48	5 -C01
1272021-5	4	6	4 -A07		2d	38	2 -K23	1272428-2	6	56	5 -C09	1272566-9	6	40	5 -B17
	4	10	4 -A11	1272259-1	2d	26	2 -K11	1272429-0	6	56	5 -C09		6	48	5 -C01
	4	14	4 -A15		2d	30	2 -K15	1272430-8	6	56	5 -C09	1272569-3	6	40	5 -B17
	5	28	4 -K05		2d	34	2 -K19	1272431-6	6	56	5 -C09		6	48	5 -C01
1272066-0	5	28	4 -K05		2d	38	2 -K23		6	58	5 -C11	1272571-9	6	42	5 -B19
1272072-8	2c	88	2 -D17	1272260-9	2d	26	2 -K11	1272440-7	5	30	4 -K07	1272573-5	6	42	5 -B19
1272073-6	2c	90	2 -D19		2d	30	2 -K15	1272441-5	5	30	4 -K07	1272575-0	6	42	5 -B19
1272078-5	5	14	4 -J15		2d	34	2 -K19	1272455-5	6	10	5 -A11	1272576-8	6	42	5 -B19
1272102-3	5	4	4 -J05		2d	38	2 -K23	1272458-9	2c	80	2 -D09	1272577-6	6	42	5 -B19
	5	6	4 -J07	1272261-7	2d	26	2 -K11	1272460-5	6	18	5 -A19	(1272578)	6	42	5 -B19
1272104-9	6	12	5 -A13		2d	30	2 -K15		6	26	5 -B03	(1272579)	6	42	5 -B19
1272107-2	5	24	4 -K01		2d	34	2 -K19		6	44	5 -B21	1272582-6	6	42	5 -B19
(1272113)	4	52	4 -C05		2d	38	2 -K23	1272461-3	6	18	5 -A19	1272585-9	6	42	5 -B19
	4	74	4 -D03	1272269-0	4	72	4 -D01		6	28	5 -B05		6	50	5 -C03
1272114-8	4	52	4 -C05	1272270-8	2d	26	2 -K11		6	44	5 -B21	1272588-3	6	42	5 -B19
	4	74	4 -D03		2d	30	2 -K15	1272467-0	6	36	5 -B13		6	50	5 -C03
1272121-3	5	16	4 -J17		2d	34	2 -K19		6	44	5 -B21	1272589-1	6	42	5 -B19
	9	12	8 -A13		2d	38	2 -K23	1272469-6	5	4	4 -J05	1272590-9	6	42	5 -B19
1272122-1	4	196	4 -I05	1272285-6	6	4	5 -A05		5	6	4 -J07	1272592-5	6	42	5 -B19
1272126-2	4	198	4 -I07	1272286-4	6	4	5 -A05	1272470-4	5	30	4 -K07		6	50	5 -C03
1272127-0	4	198	4 -I07	1272287-2	2d	26	2 -K11	1272472-0	2c	80	2 -D09	1272593-3	6	4	5 -A05
1272159-3	5	14	4 -J15		2d	30	2 -K15	1272482-9	6	36	5 -B13	1272596-6	2c	182	2 -H15
	5	20	4 -J21		2d	34	2 -K19		6	44	5 -B21		2c	186	2 -H19
1272163-5	6	54	5 -C07		2d	38	2 -K23	1272483-7	6	36	5 -B13		2c	192	2 -I01
1272164-3	6	54	5 -C07	1272299-7	6	16	5 -A17		6	44	5 -B21		2c	194	2 -I03
1272165-0	6	54	5 -C07	1272307-8	4	6	4 -A07	(1272491)	6	8	5 -A09		2c	196	2 -I05
1272181-7	2d	26	2 -K11	(1272308)	4	6	4 -A07	(1272492)	6	8	5 -A09		2c	200	2 -I09
1272182-5	2d	26	2 -K11	1272328-4	2d	32	2 -K17	1272493-6	6	8	5 -A09		2c	202	2 -I11
1272183-3	2d	26	2 -K11		2d	34	2 -K19	1272494-4	6	8	5 -A09		2c	206	2 -I15
	2d	30	2 -K15		5	16	4 -J17	1272507-3	2d	4	2 -J13		2c	208	2 -I17
	2d	34	2 -K19		9	12	8 -A13	1272513-1	2a	68	1 -F21		2c	210	2 -I19
	2d	38	2 -K23		9	22	8 -A23	1272514-9	2a	68	1 -F21		2c	216	2 -J01
1272184-1	2d	26	2 -K11	1272346-6	2a	96	1 -H01	1272517-2	6	4	5 -A05		2c	218	2 -J03
	2d	30	2 -K15	1272361-5	4	196	4 -I05	1272531-3	5	30	4 -K07		2c	220	2 -J05
	2d	34	2 -K19	1272363-1	6	54	5 -C07	1272532-1	5	30	4 -K07		2c	222	2 -J07
	2d	38	2 -K23	1272370-6	4	14	4 -A15	1272533-9	5	30	4 -K07	1272597-4	6	4	5 -A05
1272192-4	4	198	4 -I07		4	20	4 -A21	1272534-7	5	30	4 -K07	1272603-0	4	196	4 -I05
(1272196)	5	14	4 -J15	1272374-8	6	12	5 -A13	1272537-0	6	42	5 -B19	1272604-8	6	16	5 -A17
1272205-4	6	16	5 -A17	(1272383)	2c	88	2 -D17		10a	72	8 -K13	1272606-3	2d	4	2 -J13
(1272207)	5	4	4 -J05	1272389-6	2c	88	2 -D17	1272539-6	6	40	5 -B17		2d	6	2 -J15
1272210-4	4	198	4 -I07	1272390-4	2a	44	1 -E21		6	48	5 -C01		2d	8	2 -J17
1272211-2	6	16	5 -A17		2a	46	1 -E23	1272540-4	6	40	5 -B17		2d	12	2 -J21
1272225-2	4	6	4 -A07	1272410-0	2c	84	2 -D13		6	48	5 -C01		2d	14	2 -J23
1272227-8	4	6	4 -A07	1272411-8	6	56	5 -C09	1272544-6	6	40	5 -B17		2d	18	2 -K03
1272228-6	4	6	4 -A07		6	58	5 -C11		6	48	5 -C01	1272611-3	5	4	4 -J05
1272229-4	4	6	4 -A07		10a	66	8 -K07	1272545-3	6	40	5 -B17		5	6	4 -J07
1272231-0	6	10	5 -A11	1272412-6	6	56	5 -C09		6	48	5 -C01	1272612-1	5	4	4 -J05
1272236-9	6	40	5 -B17		6	58	5 -C11	1272547-9	6	40	5 -B17		5	6	4 -J07
	6	48	5 -C01	1272415-9	10a	66	8 -K07		6	48	5 -C01	(1272617)	2d	4	2 -J13
1272245-0	2d	26	2 -K11	1272417-5	10a	66	8 -K07	(1272549)	6	40	5 -B17		2d	6	2 -J15
	2d	30	2 -K15	1272418-3	6	56	5 -C09		6	48	5 -C01		2d	8	2 -J17

240 - 260 series  
1979 - 1984

Reservdelskatalog  
Parts Catalogue

**VOLVO**

Sida Page	Grupp Group	Nummerregister					Numerical register					1984-12				
68	10b															
Artikel nr Part No	Gr Gr	Sida Page	Koord. Grid	Artikel nr Part No	Gr Gr	Sida Page	Koord. Grid	Artikel nr Part No	Gr Gr	Sida Page	Koord. Grid	Artikel nr Part No	Gr Gr	Sida Page	Koord. Grid	
(1272617)	2d	12	2-J21	1272696-4	6	48	5-C01	(1272940)	6	44	5-B21	1273368-9	6	54	5-C07	
	2d	14	2-J23	1272712-9	6	42	5-B19	1272941-4	6	44	5-B21	1273374-7	6	28	5-B05	
	2d	18	2-K03	1272713-7	6	42	5-B19		6	52	5-C05	(1273386)	4	10	4-A11	
1272618-8	2d	4	2-J13	1272714-5	6	42	5-B19	1272943-0	6	44	5-B21		4	14	4-A15	
	2d	6	2-J15	1272715-2	6	42	5-B19		6	52	5-C05	1273389-5	6	44	5-B21	
	2d	8	2-J17	1272716-0	6	42	5-B19	1272944-8	6	44	5-B21		6	52	5-C05	
	2d	12	2-J21	1272717-8	6	42	5-B19	1272945-5	6	44	5-B21	1273390-3	6	46	5-B23	
	2d	14	2-J23	1272718-6	6	42	5-B19	1272947-1	6	44	5-B21		6	52	5-C05	
	2d	18	2-K03	1272719-4	6	42	5-B19		6	52	5-C05	(1273391)	6	32	5-B09	
1272620-4	4	74	4-D03	1272720-2	6	42	5-B19	1272949-7	2a	68	1-F21		6	38	5-B15	
1272623-8	6	10	5-A11	1272721-0	6	42	5-B19	1272965-3	6	44	5-B21		6	44	5-B21	
1272624-6	6	10	5-A11	1272722-8	6	42	5-B19	1272966-1	6	44	5-B21		6	46	5-B23	
(1272628)	6	54	5-C07	1272723-6	6	42	5-B19	1272967-9	6	44	5-B21	1273392-9	6	44	5-B21	
1272631-1	5	30	4-K07	1272724-4	6	42	5-B19	1272968-7	6	44	5-B21	1273393-7	6	44	5-B21	
1272634-5	6	56	5-C09	1272725-1	6	42	5-B19	(1272971)	6	44	5-B21	1273394-5	6	44	5-B21	
1272635-2	6	56	5-C09	1272726-9	6	42	5-B19	1272972-9	6	44	5-B21	1273398-6	6	8	5-A09	
1272636-0	6	56	5-C09	1272727-7	6	42	5-B19		6	52	5-C05		8	130	5-I01	
1272637-8	6	56	5-C09	1272728-5	6	42	5-B19	1272973-7	6	44	5-B21	1273400-0	2d	40	2-L01	
1272647-7	4	74	4-D03	1272729-3	6	42	5-B19		6	52	5-C05	1273430-7	5	6	4-J07	
1272648-5	6	16	5-A17	1272730-1	6	42	5-B19	1272974-5	6	44	5-B21	1273431-5	5	6	4-J07	
1272649-3	4	198	4-I07	1272731-9	6	42	5-B19		6	52	5-C05	1273439-8	6	8	5-A09	
1272651-9	2d	18	2-K03	1272732-7	6	42	5-B19	1272975-2	6	44	5-B21	1273440-6	6	10	5-A11	
1272653-5	2d	40	2-L01	1272733-5	6	42	5-B19		6	52	5-C05	1273445-5	2d	8	2-J17	
1272658-4	2d	40	2-L01	1272734-3	6	42	5-B19	1272976-0	6	44	5-B21	1273447-1	6	54	5-C07	
(1272661)	2d	40	2-L01	1272735-0	6	42	5-B19	1272984-4	6	18	5-A19	1273517-1	6	12	5-A13	
1272662-6	2d	12	2-J21	1272736-8	6	42	5-B19		6	26	5-B03	1273540-3	4	196	4-I05	
1272663-4	6	36	5-B13	1272758-2	5	10	4-J11		6	48	5-C01	1273543-7	4	196	4-I05	
	6	44	5-B21	1272759-0	5	10	4-J11	1272986-9	2d	14	2-J23	1273561-9	6	48	5-C01	
1272669-1	2d	18	2-K03	(1272760)	5	6	4-J07	1272987-7	2d	14	2-J23	1273562-7	6	50	5-C03	
(1272670)	6	54	5-C07	(1272761)	5	6	4-J07	1272992-7	6	6	5-A07	1273566-8	6	50	5-C03	
1272673-3	4	6	4-A07	1272778-0	6	12	5-A13	1273045-3	6	12	5-A13	1273567-6	6	50	5-C03	
1272675-8	5	28	4-K05	1272779-8	6	12	5-A13	1273046-1	6	12	5-A13	1273570-0	6	50	5-C03	
1272676-6	2a	14	1-D15	1272789-7	6	12	5-A13	1273052-9	5	14	4-J15	1273571-8	6	50	5-C03	
1272678-2	6	4	5-A05	1272790-5	6	16	5-A17	1273104-8	5	8	4-J09	1273576-7	6	50	5-C03	
1272679-0	6	4	5-A05	1272792-1	4	196	4-I05	1273105-5	4	50	4-C03		10a	72	8-K13	
1272680-8	6	40	5-B17	1272796-2	2d	26	2-K11		4	72	4-D01	1273593-2	6	44	5-B21	
	6	48	5-C01		2d	30	2-K15	1273112-1	4	54	4-C07		6	52	5-C05	
1272681-6	6	40	5-B17		2d	34	2-K19		4	74	4-D03	1273595-7	6	20	5-A21	
	6	48	5-C01		2d	38	2-K23	1273130-3	4	52	4-C05		6	56	5-C09	
1272682-4	6	40	5-B17	1272811-9	5	18	4-J19		4	74	4-D03		10a	66	8-K07	
	6	48	5-C01		5	22	4-J23	1273136-0	6	10	5-A11	1273621-1	4	196	4-I05	
1272683-2	6	40	5-B17	1272821-8	4	6	4-A07	1273137-8	6	10	5-A11	1273622-9	4	196	4-I05	
	6	48	5-C01	1272822-6	4	6	4-A07	1273139-4	6	10	5-A11	1273675-7	4	6	4-A07	
1272684-0	6	40	5-B17	1272829-1	6	28	5-B05	1273140-2	6	10	5-A11	1273711-0	6	8	5-A09	
	6	48	5-C01	1272854-9	6	38	5-B15	1273182-4	2c	182	2-H15	1273714-4	4	50	4-C03	
1272685-7	6	40	5-B17	1272855-6	6	38	5-B15		2c	186	2-H19	1273719-3	2d	30	2-K15	
	6	48	5-C01	1272856-4	6	38	5-B15		2c	192	2-I01	1273735-9	2a	14	1-D15	
1272686-5	6	40	5-B17	1272857-2	6	38	5-B15		2c	194	2-I03	1273792-0	6	8	5-A09	
	6	48	5-C01	1272858-0	6	36	5-B13		2c	196	2-I05	1273793-8	6	8	5-A09	
1272687-3	6	40	5-B17		6	44	5-B21		2c	200	2-I09	1273795-3	4	210	4-I19	
	6	48	5-C01	1272859-8	6	36	5-B13		2c	202	2-I11	1273796-1	4	210	4-I19	
1272688-1	6	40	5-B17		6	44	5-B21		2c	206	2-I15	1273797-9	4	210	4-I19	
	6	48	5-C01	1272885-3	6	24	5-B01		2c	208	2-I17	1273817-5	3	144	3-G01	
1272689-9	6	40	5-B17	1272890-3	6	6	5-A07		2c	210	2-I19		3	152	3-G09	
	6	48	5-C01	1272891-1	5	28	4-K05		2c	212	2-I21	1273836-5	5	30	4-K07	
1272690-7	6	40	5-B17	1272893-7	4	14	4-A15		2c	216	2-J01	1273918-1	6	38	5-B15	
	6	48	5-C01	1272895-2	4	14	4-A15		2c	218	2-J03		6	44	5-B21	
1272691-5	6	40	5-B17	1272897-8	2d	8	2-J17		2c	220	2-J05	1273927-2	4	186	4-H19	
	6	48	5-C01	1272898-6	2d	8	2-J17		2c	222	2-J07	1273972-8	6	20	5-A21	
1272692-3	6	40	5-B17	1272918-2	6	12	5-A13	1273222-8	2c	88	2-D17		6	58	5-C11	
	6	48	5-C01	1272926-5	6	44	5-B21	1273322-6	2a	68	1-F21		10a	66	8-K07	
1272693-1	6	40	5-B17		6	52	5-C05	1273324-2	6	30	5-B07	1273973-6	6	28	5-B05	
	6	48	5-C01	1272933-1	6	44	5-B21	1273325-9	4	72	4-D01		6	58	5-C11	
1272694-9	6	40	5-B17		6	52	5-C05	1273332-5	6	16	5-A17		10a	66	8-K07	
	6	48	5-C01	1272936-4	6	44	5-B21	1273342-4	2d	38	2-K23	1273996-7	2d	8	2-J17	
1272695-6	6	40	5-B17		6	52	5-C05	1273344-0	4	4	4-A05	1274012-2	2c	212	2-I21	
	6	48	5-C01	1272938-8	6	44	5-B21	1273365-5	6	54	5-C07		2c	216	2-J01	
1272696-4	6	40	5-B17		6	52	5-C05	1273367-1	6	54	5-C07		2c	220	2-J05	

**VOLVO**Reservdelskatalog  
Parts Catalogue240 - 260 series  
1979 - 1984

Nummerregister								Numerical register				Grupp Group		Sida Page	
1984-12												10b		69	
Artikel nr Part No	Gr Gr	Sida Page	Koord. Grid	Artikel nr Part No	Gr Gr	Sida Page	Koord. Grid	Artikel nr Part No	Gr Gr	Sida Page	Koord. Grid	Artikel nr Part No	Gr Gr	Sida Page	Koord. Grid
1274025-4	2d	28	2 -K13	1274165-8	2c	220	2 -J05	1276069-0	2c	58	2 -C11	1276212-6	9	74	8 -D03
1274031-2	2d	28	2 -K13	1274178-1	2a	82	1 -G11	1276085-6	2a	58	1 -F11		9	76	8 -D05
	2d	32	2 -K17		9	76	8 -D05	1276088-0	2c	100	2 -E05	1276215-9	2c	196	2 -I05
	2d	36	2 -K21	1274187-2	2c	178	2 -H11		2c	104	2 -E09		2c	206	2 -I15
1274034-6	2d	28	2 -K13	1274191-4	2c	120	2 -F01		2c	106	2 -E11		2c	222	2 -J07
	2d	32	2 -K17		2c	126	2 -F07	1276089-8	2c	100	2 -E05	1276216-7	9	74	8 -D03
	2d	34	2 -K19	1274199-7	2c	220	2 -J05		2c	104	2 -E09	(1276217)	2d	12	2 -J21
1274035-3	2d	28	2 -K13	1274202-9	2c	220	2 -J05		2c	106	2 -E11	1276218-3	2c	208	2 -I17
	2d	32	2 -K17	1274205-2	2c	220	2 -J05		2c	108	2 -E13	1276229-0	2b	26	1 -J03
	2d	36	2 -K21	1274208-6	2c	220	2 -J05		2c	110	2 -E15	1276231-6	2c	208	2 -I17
1274036-1	2c	110	2 -E15	1274210-2	2c	220	2 -J05	1276090-6	2c	100	2 -E05	1276245-6	2c	208	2 -I17
1274041-1	2b	26	1 -J03	1274213-6	2c	220	2 -J05		2c	104	2 -E09	1276246-4	2c	208	2 -I17
1274042-9	2b	26	1 -J03	1274214-4	2c	220	2 -J05		2c	106	2 -E11	1276247-2	2c	208	2 -I17
1274043-7	2b	26	1 -J03	(1274219)	2c	54	2 -C07		2c	108	2 -E13	1276248-0	9	72	8 -D01
1274044-5	2b	26	1 -J03	1274240-9	2d	28	2 -K13		2c	110	2 -E15	1276258-9	2d	4	2 -J13
1274045-2	2b	26	1 -J03		2d	30	2 -K15	1276091-4	2c	100	2 -E05	1276273-8	3	34	3 -B11
1274047-8	2b	14	1 -I15		2d	34	2 -K19		2c	104	2 -E09		3	44	3 -B21
1274048-6	2b	10	1 -I11	1274242-5	2c	178	2 -H11		2c	106	2 -E11	1276296-9	2a	42	1 -E19
	2b	14	1 -I15	1274243-3	2c	172	2 -H05		2c	108	2 -E13	1276298-5	2a	10	1 -D11
	2b	16	1 -I17	1274248-2	2c	178	2 -H11		2c	110	2 -E15	(1276299)	2a	10	1 -D11
1274050-2	2b	26	1 -J03	1274249-0	2c	38	2 -B15	1276092-2	2c	100	2 -E05	1276307-4	2a	32	1 -E09
1274051-0	2b	26	1 -J03		2c	178	2 -H11		2c	104	2 -E09	1276309-0	2c	18	2 -A19
1274052-8	2b	10	1 -I11	1274252-4	2c	166	2 -G23		2c	106	2 -E11		2c	104	2 -E09
	2b	14	1 -I15		2c	172	2 -H05		2c	108	2 -E13	(1276310)	2c	114	2 -E19
	2b	16	1 -I17	1274253-2	2c	166	2 -G23		2c	110	2 -E15	1276311-6	2c	40	2 -B17
1274053-6	2b	14	1 -I15		2c	172	2 -H05	1276095-5	2c	100	2 -E05		3	6	3 -A07
1274055-1	2b	14	1 -I15	1274255-7	3	192	3 -I01		2c	104	2 -E09		3	12	3 -A13
1274056-9	2c	110	2 -E15	1274261-5	2c	126	2 -F07		2c	106	2 -E11	1276327-2	2a	12	1 -D13
1274058-5	2c	212	2 -I21	1274266-4	2c	220	2 -J05		2c	108	2 -E13	1276329-8	2a	30	1 -E07
1274074-2	2c	212	2 -I21	1274293-8	2c	56	2 -C09		2c	110	2 -E15	1276330-6	2c	94	2 -D23
1274075-9	2c	216	2 -J01	1274310-0	2b	24	1 -J01	1276096-3	2c	36	2 -B13		2c	96	2 -E01
	2c	220	2 -J05	1274311-8	2b	24	1 -J01		2c	100	2 -E05	1276336-3	2a	60	1 -F13
1274083-3	9	78	8 -D07	1274332-4	2c	126	2 -F07		2c	104	2 -E09	1276337-1	2a	60	1 -F13
	9	80	8 -D09	1274334-0	2c	126	2 -F07		2c	106	2 -E11	1276348-8	2c	186	2 -H19
1274084-1	9	78	8 -D07	1274337-3	9	6	8 -A07		2c	108	2 -E13		2c	200	2 -I09
(1274085)	9	76	8 -D05		9	16	8 -A17	1276097-1	2c	110	2 -E15		2c	202	2 -I11
(1274086)	9	76	8 -D05	1274367-0	2c	24	2 -B01		2c	102	2 -E07		2c	210	2 -I19
1274098-1	9	78	8 -D07		2c	30	2 -B07		2c	104	2 -E09		2c	212	2 -I21
	9	80	8 -D09		2c	32	2 -B09		2c	106	2 -E11		2c	216	2 -J01
1274100-5	2b	18	1 -I19		2c	54	2 -C07		2c	110	2 -E15		2c	220	2 -J05
(1274117)	9	6	8 -A07	1274368-8	2c	54	2 -C07	1276106-0	2a	60	1 -F13	1276360-3	2a	30	1 -E07
	9	16	8 -A17	1274396-9	2c	40	2 -B17	1276107-8	2a	36	1 -E13	1276367-8	2c	20	2 -A21
1274118-7	9	6	8 -A07		2c	56	2 -C09	1276113-6	2c	100	2 -E05	1276376-9	2b	4	1 -I05
	9	16	8 -A17	1274405-8	2d	28	2 -K13	1276115-1	2a	60	1 -F13	1276403-1	3	24	3 -B01
(1274119)	4	178	4 -H11	1274430-6	2a	44	1 -E21	1276117-7	2a	38	1 -E15		3	36	3 -B13
1274120-3	4	178	4 -H11		2c	122	2 -F03	1276118-5	2a	32	1 -E09	1276423-9	2a	42	1 -E19
1274123-7	6	28	5 -B05	1274452-0	2c	56	2 -C09	1276119-3	2a	32	1 -E09	1276424-7	2a	30	1 -E07
	6	56	5 -C09	1274504-8	2c	126	2 -F07	1276121-9	2a	60	1 -F13	1276430-4	2c	168	2 -H01
	10a	66	8 -K07	1274519-6	2c	130	2 -F11	1276124-3	2a	16	1 -D17		2c	174	2 -H07
(1274125)	2d	28	2 -K13	1274520-4	4	178	4 -H11	1276128-4	3	50	3 -C03	1276431-2	2c	168	2 -H01
(1274127)	2d	28	2 -K13	1274533-7	4	178	4 -H11		3	54	3 -C07		2c	170	2 -H03
(1274128)	2d	28	2 -K13	1274540-2	3	18	3 -A19	(1276136)	2d	28	2 -K13	1276435-3	2c	174	2 -H07
1274129-4	2c	178	2 -H11	1274817-4	2c	96	2 -E01	1276141-7	2a	26	1 -E03	1276436-1	2c	168	2 -H01
1274131-0	2c	178	2 -H11	1276023-7	2a	48	1 -F01	1276144-1	2b	4	1 -I05		2c	170	2 -H03
1274139-3	2c	178	2 -H11	1276024-5	2a	48	1 -F01	1276151-6	2a	26	1 -E03	1276437-9	2c	168	2 -H01
1274143-5	2c	54	2 -C07	1276031-0	2c	196	2 -I05	1276155-7	2a	30	1 -E07		2c	170	2 -H03
(1274144)	2c	54	2 -C07		2c	208	2 -I17	1276164-9	2a	42	1 -E19	1276438-7	2c	114	2 -E19
1274147-6	2c	216	2 -J01		2c	216	2 -J01		2a	54	1 -F07	1276440-3	2a	12	1 -D13
1274148-4	2c	216	2 -J01		2c	220	2 -J05	1276171-4	2a	60	1 -F13	1276444-5	2c	168	2 -H01
1274159-1	2a	82	1 -G11		2c	222	2 -J07	1276187-0	2b	26	1 -J03		2c	174	2 -H07
	9	76	8 -D05	1276037-7	2c	26	2 -B03	(1276191)	2a	12	1 -D13	1276445-2	2a	42	1 -E19
1274162-5	2c	216	2 -J01		2c	42	2 -B19	1276194-6	3	8	3 -A09		2a	44	1 -E21
	2c	220	2 -J05	1276050-0	2c	16	2 -A17		3	30	3 -B07		2a	46	1 -E23
1274163-3	2c	216	2 -J01		2c	58	2 -C11	1276206-8	2d	12	2 -J21		2a	48	1 -F01
	2c	220	2 -J05	1276063-3	2c	196	2 -I05	1276207-6	2d	12	2 -J21		2a	52	1 -F05
1274164-1	2c	216	2 -J01	1276066-6	2c	196	2 -I05	1276208-4	2d	12	2 -J21		2a	54	1 -F07
	2c	220	2 -J05	1276068-2	6	24	5 -B01	1276209-2	2d	12	2 -J21		2a	84	1 -G13
1274165-8	2c	216	2 -J01	1276069-0	2c	16	2 -A17	1276212-6	9	72	8 -D01		2a	88	1 -G17



240 - 260 series  
1979 - 1984Reservdelskatalog  
Parts Catalogue**VOLVO**

Sida Page	Grupp Group	Nummerregister					Numerical register					1984-12				
70	10b															
Artikel nr Part No	Gr Gr	Sida Page	Koord. Grid	Artikel nr Part No	Gr Gr	Sida Page	Koord. Grid	Artikel nr Part No	Gr Gr	Sida Page	Koord. Grid	Artikel nr Part No	Gr Gr	Sida Page	Koord. Grid	
1276445-2	2c	120	2 -F01	1276572-3	2a	46	1 -E23	1276879-2	2c	24	2 -B01	1277016-0	8	12	5 -D03	
	2d	30	2 -K15	1276577-2	9	72	8 -D01	1276889-1	2c	38	2 -B15	1277019-4	8	12	5 -D03	
	3	182	3 -H15		9	76	8 -D05	1276896-6	2c	40	2 -B17	1277026-9	8	12	5 -D03	
1276449-4	3	30	3 -B07	1276583-0	2c	196	2 -I05	1276897-4	2c	22	2 -A23	1277027-7	8	12	5 -D03	
1276450-2	3	30	3 -B07		2c	198	2 -I07		2c	38	2 -B15	1277028-5	8	14	5 -D05	
	10a	44	8 -J09		2c	208	2 -I17	1276898-2	2c	42	2 -B19	1277029-3	8	14	5 -D05	
1276451-0	3	30	3 -B07	(1276596)	2d	10	2 -J19	1276905-5	2c	42	2 -B19		8	16	5 -D07	
	10a	44	8 -J09	1276599-6	2a	46	1 -E23	(1276909)	2c	42	2 -B19		8	20	5 -D11	
1276452-8	3	30	3 -B07	1276617-6	3	36	3 -B13	(1276913)	2c	42	2 -B19		8	28	5 -D19	
1276453-6	3	30	3 -B07		3	38	3 -B15	1276917-0	2c	38	2 -B15	1277030-1	8	10	5 -D01	
1276454-4	3	30	3 -B07	1276618-4	3	36	3 -B13	1276923-8	2c	38	2 -B15		8	12	5 -D03	
1276455-1	3	30	3 -B07	1276619-2	3	36	3 -B13	(1276928)	2c	36	2 -B13		8	14	5 -D05	
1276456-9	3	30	3 -B07		3	38	3 -B15	1276938-6	2c	36	2 -B13		8	16	5 -D07	
1276457-7	3	30	3 -B07	1276620-0	3	36	3 -B13	1276940-2	2c	36	2 -B13		8	18	5 -D09	
1276458-5	3	30	3 -B07		3	38	3 -B15	1276942-8	2c	42	2 -B19		8	20	5 -D11	
1276459-3	3	30	3 -B07	1276624-2	2a	62	1 -F15	1276943-6	2c	42	2 -B19		8	24	5 -D15	
1276460-1	3	30	3 -B07	1276668-9	2b	4	1 -I05	1276944-4	2c	42	2 -B19		8	26	5 -D17	
1276461-9	3	30	3 -B07	1276669-7	2c	168	2 -H01	1276945-1	2c	38	2 -B15		8	28	5 -D19	
1276462-7	3	30	3 -B07		2c	174	2 -H07		2c	108	2 -E13		8	30	5 -D21	
1276463-5	3	30	3 -B07		2c	180	2 -H13	1276946-9	2c	46	2 -B23		8	32	5 -D23	
	10a	44	8 -J09	1276676-2	2a	64	1 -F17	1276949-3	2c	38	2 -B15	1277031-9	8	10	5 -D01	
1276464-3	3	30	3 -B07	1276680-4	2a	64	1 -F17		2c	108	2 -E13		8	12	5 -D03	
	10a	44	8 -J09	1276687-9	2a	36	1 -E13	(1276951)	2c	54	2 -C07		8	14	5 -D05	
1276465-0	3	30	3 -B07	1276688-7	2a	38	1 -E15	1276951-9	2c	40	2 -B17		8	18	5 -D09	
1276466-8	3	30	3 -B07	1276689-5	2c	70	2 -C23		2c	54	2 -C07		8	20	5 -D11	
1276467-6	3	30	3 -B07	1276694-5	2c	80	2 -D09	1276956-8	2c	38	2 -B15		8	24	5 -D15	
1276468-4	3	30	3 -B07	1276695-2	2c	80	2 -D09	1276957-6	2c	38	2 -B15		8	26	5 -D17	
	10a	44	8 -J09	1276696-0	2a	16	1 -D17	1276958-4	2a	56	1 -F09		8	30	5 -D21	
1276469-2	3	30	3 -B07	1276700-0	2c	72	2 -D01	1276959-2	2a	54	1 -F07		8	32	5 -D23	
1276470-0	3	30	3 -B07	1276701-8	3	24	3 -B01	1276961-8	2c	42	2 -B19	1277034-3	8	10	5 -D01	
1276471-8	9	72	8 -D01		3	38	3 -B15	1276962-6	2c	42	2 -B19		8	12	5 -D03	
	9	74	8 -D03	1276703-4	3	24	3 -B01	1276963-4	2c	42	2 -B19		8	14	5 -D05	
	9	76	8 -D05		3	38	3 -B15	1276964-2	2a	54	1 -F07		8	18	5 -D09	
	9	78	8 -D07	1276714-1	2c	78	2 -D07	1276984-0	2c	70	2 -C23		8	20	5 -D11	
	9	80	8 -D09	(1276721)	2c	24	2 -B01		2c	74	2 -D03		8	24	5 -D15	
1276472-6	9	72	8 -D01	1276722-4	2c	166	2 -G23	1276985-7	2c	70	2 -C23		8	26	5 -D17	
	9	76	8 -D05	1276725-7	2c	166	2 -G23		2c	74	2 -D03		8	30	5 -D21	
1276495-7	6	20	5 -A21	1276727-3	2c	198	2 -I07	1277000-4	8	34	5 -E01		8	32	5 -D23	
	6	56	5 -C09		2c	202	2 -I11	1277010-3	8	10	5 -D01	1277035-0	8	10	5 -D01	
	10a	66	8 -K07	1276809-9	2c	20	2 -A21		8	12	5 -D03		8	12	5 -D03	
1276498-1	2c	16	2 -A17		2c	38	2 -B15		8	14	5 -D05		8	14	5 -D05	
(1276501)	2d	8	2 -J17	1276817-2	2a	30	1 -E07		8	16	5 -D07		8	18	5 -D09	
1276505-3	2c	116	2 -E21	1276823-0	2c	176	2 -H09		8	18	5 -D09		8	20	5 -D11	
	2c	118	2 -E23	(1276824)	2c	176	2 -H09		8	20	5 -D11		8	24	5 -D15	
1276507-9	2c	116	2 -E21	1276825-5	2c	176	2 -H09		8	24	5 -D15		8	26	5 -D17	
	2c	118	2 -E23	1276827-1	2c	176	2 -H09		8	26	5 -D17		8	30	5 -D21	
	2c	122	2 -F03	1276828-9	2c	176	2 -H09		8	28	5 -D19		8	32	5 -D23	
1276509-5	2c	104	2 -E09	1276830-5	2c	42	2 -B19		8	30	5 -D21	1277038-4	9	172	8 -H05	
1276511-1	2a	24	1 -E01	1276832-1	2c	176	2 -H09		8	32	5 -D23	1277041-8	8	18	5 -D09	
1276512-9	2d	4	2 -J13	1276833-9	2c	168	2 -H01	1277011-1	8	10	5 -D01	1277042-6	8	18	5 -D09	
	2d	6	2 -J15		2c	170	2 -H03		8	12	5 -D03	1277043-4	8	18	5 -D09	
	2d	8	2 -J17		2c	174	2 -H07		8	14	5 -D05	1277044-2	8	18	5 -D09	
	2d	10	2 -J19	1276841-2	2a	64	1 -F17		8	18	5 -D09	1277045-9	8	18	5 -D09	
	2d	12	2 -J21	1276842-0	2a	64	1 -F17		8	20	5 -D11	1277047-5	8	18	5 -D09	
	2d	14	2 -J23	1276862-8	2c	16	2 -A17		8	24	5 -D15	1277049-1	8	18	5 -D09	
	2d	28	2 -K13		2c	36	2 -B13		8	26	5 -D17	1277051-7	8	18	5 -D09	
	2d	32	2 -K17		2c	58	2 -C11		8	30	5 -D21	1277053-3	8	16	5 -D07	
	2d	34	2 -K19	1276863-6	2c	16	2 -A17		8	32	5 -D23	1277055-8	8	16	5 -D07	
1276515-2	2c	94	2 -D23		2c	36	2 -B13	1277012-9	8	10	5 -D01		8	28	5 -D19	
	2c	96	2 -E01		2c	58	2 -C11		8	12	5 -D03	1277057-4	8	16	5 -D07	
1276516-0	2c	80	2 -D09	1276864-4	2c	16	2 -A17		8	14	5 -D05	1277081-4	2a	108	1 -H13	
1276517-8	2c	80	2 -D09		2c	36	2 -B13		8	18	5 -D09	1277082-2	8	240	6 -B07	
	9	74	8 -D03		2c	58	2 -C11		8	20	5 -D11	1277083-0	8	240	6 -B07	
1276518-6	2c	80	2 -D09	1276871-9	2c	28	2 -B05		8	24	5 -D15	1277084-8	8	240	6 -B07	
1276524-4	2c	20	2 -A21		2c	48	2 -C01		8	26	5 -D17	1277088-9	8	30	5 -D21	
1276548-3	2c	198	2 -I07		2c	52	2 -C05		8	30	5 -D21	1277090-5	8	32	5 -D23	
(1276562)	2c	166	2 -G23	1276878-4	2c	22	2 -A23		8	32	5 -D23	1277105-1	3	88	3 -D17	
1276565-7	2c	94	2 -D23		2c	46	2 -B23	1277015-2	8	10	5 -D01	1277106-9	3	88	3 -D17	

**VOLVO**Reservdelskatalog  
Parts Catalogue240 - 260 series  
1979 - 1984

Nummerregister							Numerical register							Grupp Group	Sida Page
1984-12														10b	71
Artikel nr Part No	Gr Gr	Sida Page	Koord. Grid	Artikel nr Part No	Gr Gr	Sida Page	Koord. Grid	Artikel nr Part No	Gr Gr	Sida Page	Koord. Grid	Artikel nr Part No	Gr Gr	Sida Page	Koord. Grid
1277107-7	3	88	3 -D17	1277375-0	8	14	5 -D05	1277631-6	8	36	5 -E03	1294239-7	8	122	5 -H17
1277112-7	5	34	4 -K11		8	18	5 -D09	1277632-4	8	36	5 -E03	1294281-9	8	268	6 -C11
1277114-3	5	34	4 -K11		8	20	5 -D11	1277633-2	8	36	5 -E03	1294353-6	8	540	7 -C11
(1277116)	5	34	4 -K11		8	24	5 -D15	1277634-0	8	36	5 -E03		8	542	7 -C13
1277117-6	5	34	4 -K11		8	26	5 -D17	1277635-7	8	36	5 -E03	1294354-4	8	540	7 -C11
1277118-4	5	34	4 -K11		8	30	5 -D21	1277636-5	8	36	5 -E03		8	542	7 -C13
1277121-8	5	34	4 -K11		8	32	5 -D23	1277637-3	8	36	5 -E03	1294365-0	8	584	7 -E07
1277123-4	5	34	4 -K11	1277376-8	8	34	5 -E01	1277638-1	8	36	5 -E03	1294366-8	8	584	7 -E07
1277124-2	5	34	4 -K11	1277377-6	8	34	5 -E01	1277639-9	8	36	5 -E03	1294368-4	8	604	7 -F03
1277185-3	9	176	8 -H09	1277378-4	8	34	5 -E01	1277640-7	8	36	5 -E03	1294391-6	8	556	7 -D03
	9	178	8 -H11	1277379-2	8	34	5 -E01	1277643-1	2a	32	1 -E09		8	562	7 -D09
1277186-1	8	20	5 -D11	1277390-9	8	30	5 -D21	1277644-9	2a	10	1 -D11	1294393-2	8	558	7 -D05
1277187-9	8	20	5 -D11	1277392-5	8	28	5 -D19	1277645-6	2a	10	1 -D11		8	564	7 -D11
1277188-7	8	20	5 -D11	1277393-3	8	28	5 -D19	1277646-4	2a	34	1 -E11	1294394-0	8	556	7 -D03
1277189-5	8	20	5 -D11	1277394-1	8	30	5 -D21	1277647-2	2a	10	1 -D11		8	562	7 -D09
1277191-1	8	20	5 -D11	1277395-8	8	32	5 -D23	(1282597)	4	40	4 -B17	1294396-5	8	558	7 -D05
1277193-7	8	20	5 -D11	1277396-6	8	30	5 -D21	(1292563)	8	368	6 -G15		8	564	7 -D11
1277195-2	8	20	5 -D11	1277419-6	2a	18	1 -D19	1292763-8	10a	88	8 -L05	1294397-3	8	570	7 -D17
1277210-9	8	232	6 -A23	1277422-0	2a	34	1 -E11	1292958-4	8	272	6 -C15	1294398-1	8	572	7 -D19
	9	30	8 -B07	1277423-8	2a	34	1 -E11		8	278	6 -C21	(1294399)	8	568	7 -D15
	9	40	8 -B17	1277426-1	2a	94	1 -G23	1294000-3	9	124	8 -F05	1294400-5	8	570	7 -D17
	9	46	8 -B23	1277432-9	2a	34	1 -E11	1294001-1	9	124	8 -F05	1294401-3	8	568	7 -D15
	9	56	8 -C09	1277447-7	8	30	5 -D21	1294002-9	9	124	8 -F05	1294402-1	8	570	7 -D17
1277224-0	9	64	8 -C17	1277457-6	2a	38	1 -E15	1294003-7	9	124	8 -F05	1294403-9	8	570	7 -D17
1277225-7	9	64	8 -C17	1277459-2	8	10	5 -D01	1294008-6	9	142	8 -F23	1294404-7	8	570	7 -D17
1277235-6	2c	112	2 -E17	1277462-6	8	10	5 -D01	1294009-4	9	142	8 -F23	1294405-4	8	570	7 -D17
1277261-2	9	178	8 -H11	1277483-2	8	12	5 -D03	1294010-2	9	142	8 -F23	1294406-2	8	570	7 -D17
1277262-0	2c	156	2 -G13	1277493-1	8	12	5 -D03	1294011-0	9	142	8 -F23	1294407-0	4	174	4 -H07
1277275-2	2c	62	2 -C15	1277509-4	8	12	5 -D03	1294012-8	9	142	8 -F23	1294410-4	8	570	7 -D17
1277276-0	8	24	5 -D15	1277513-6	8	12	5 -D03	1294013-6	9	142	8 -F23	1294411-2	8	572	7 -D19
1277277-8	8	24	5 -D15	1277515-1	8	14	5 -D05	1294048-2	8	588	7 -E11	(1294412)	8	568	7 -D15
1277279-4	8	24	5 -D15	1277521-9	8	16	5 -D07	1294060-7	8	552	7 -C23	1294413-8	8	570	7 -D17
1277281-0	8	24	5 -D15	1277523-5	8	16	5 -D07	1294062-3	8	580	7 -E03	1294414-6	8	568	7 -D15
1277283-6	5	26	4 -K03	1277524-3	8	16	5 -D07		8	586	7 -E09	1294415-3	8	570	7 -D17
1277293-5	8	28	5 -D19	1277525-0	8	18	5 -D09	1294063-1	8	274	6 -C17	1294416-1	8	570	7 -D17
1277316-4	5	34	4 -K11	1277526-8	8	18	5 -D09		8	280	6 -C23	1294417-9	8	570	7 -D17
1277319-8	8	26	5 -D17	1277527-6	8	18	5 -D09	1294064-9	8	274	6 -C17	1294418-7	8	570	7 -D17
1277320-6	8	26	5 -D17	1277529-2	8	18	5 -D09		8	280	6 -C23	1294419-5	8	570	7 -D17
1277321-4	8	26	5 -D17	1277530-0	8	20	5 -D11	1294077-1	9	134	8 -F15	1294420-3	4	174	4 -H07
1277322-2	8	26	5 -D17	1277531-8	8	20	5 -D11	1294078-9	9	134	8 -F15	(1294425)	8	568	7 -D15
1277324-8	8	26	5 -D17	1277532-6	8	20	5 -D11	1294079-7	9	146	8 -G03	1294426-0	8	570	7 -D17
1277326-3	8	26	5 -D17	1277535-9	8	24	5 -D15	1294080-5	9	146	8 -G03	1294427-8	8	568	7 -D15
1277328-9	8	24	5 -D15	1277541-7	8	26	5 -D17	1294107-6	8	586	7 -E09	1294428-6	8	570	7 -D17
1277330-5	8	28	5 -D19	1277547-4	8	26	5 -D17	1294119-1	4	174	4 -H07	1294429-4	8	570	7 -D17
1277332-1	8	16	5 -D07	1277548-2	8	26	5 -D17	1294123-3	8	556	7 -D03	1294430-2	8	570	7 -D17
1277334-7	2a	100	1 -H05	1277551-6	8	16	5 -D07		8	562	7 -D09	1294431-0	8	570	7 -D17
1277335-4	2a	100	1 -H05	1277559-9	8	30	5 -D21	1294124-1	8	556	7 -D03	1294432-8	8	570	7 -D17
1277340-4	2a	10	1 -D11	1277560-7	8	32	5 -D23		8	562	7 -D09	1294433-6	4	174	4 -H07
1277342-0	2a	10	1 -D11	1277561-5	8	30	5 -D21	1294125-8	8	556	7 -D03	1294436-9	8	570	7 -D17
1277343-8	2a	10	1 -D11	1277576-3	8	34	5 -E01		8	562	7 -D09	1294437-7	8	572	7 -D19
1277344-6	2a	34	1 -E11	1277582-1	2a	10	1 -D11	1294126-6	8	550	7 -C21	(1294438)	8	568	7 -D15
1277348-7	9	174	8 -H07	1277583-9	2a	10	1 -D11	1294127-4	8	550	7 -C21	1294439-3	8	570	7 -D17
1277349-5	8	34	5 -E01	1277584-7	2a	10	1 -D11	1294135-7	8	586	7 -E09	1294440-1	8	568	7 -D15
1277360-2	8	30	5 -D21	1277585-4	8	34	5 -E01	1294138-1	8	550	7 -C21	1294441-9	8	570	7 -D17
1277371-9	8	34	5 -E01	1277586-2	8	34	5 -E01	1294163-9	8	584	7 -E07	1294442-7	8	570	7 -D17
1277372-7	8	34	5 -E01	1277587-0	8	32	5 -D23	1294186-0	8	586	7 -E09	1294443-5	8	570	7 -D17
1277373-5	8	34	5 -E01	1277588-8	8	32	5 -D23	1294191-0	8	588	7 -E11	1294444-3	8	570	7 -D17
1277374-3	8	10	5 -D01	1277589-6	8	32	5 -D23	1294197-7	8	528	7 -B23	1294445-0	8	570	7 -D17
	8	12	5 -D03	1277590-4	8	32	5 -D23		8	534	7 -C05	1294446-8	4	174	4 -H07
	8	14	5 -D05	1277591-2	8	32	5 -D23	1294227-2	8	290	6 -D09	1294515-0	8	582	7 -E05
	8	18	5 -D09	1277592-0	8	32	5 -D23	1294228-0	8	290	6 -D09		8	586	7 -E09
	8	20	5 -D11	1277596-1	2a	34	1 -E11	1294230-6	8	290	6 -D09	(1294544)	8	268	6 -C11
	8	24	5 -D15	1277597-9	2a	10	1 -D11	1294232-2	8	602	7 -F01	1294606-7	8	586	7 -E09
	8	26	5 -D17	1277602-7	2a	10	1 -D11	1294234-8	8	530	7 -C01	1294620-8	8	308	6 -E03
	8	30	5 -D21	1277603-5	2a	32	1 -E09		8	536	7 -C07	1294621-6	8	308	6 -E03
	8	32	5 -D23	1277605-0	8	32	5 -D23	1294236-3	8	122	5 -H17	1294622-4	8	312	6 -E07
1277375-0	8	10	5 -D01	1277606-8	8	32	5 -D23	1294237-1	8	122	5 -H17	1294623-2	8	308	6 -E03
	8	12	5 -D03	1277609-2	3	128	3 -F09	1294238-9	8	122	5 -H17	1294638-0	8	548	7 -C19

240 - 260 series  
1979 - 1984Reservdelskatalog  
Parts Catalogue**VOLVO**

Sida Page	Grupp Group	Nummerregister				Numerical register				1984-12					
72	10b														
Artikel nr Part No	Gr Gr	Sida Page	Koord. Grid	Artikel nr Part No	Gr Gr	Sida Page	Koord. Grid	Artikel nr Part No	Gr Gr	Sida Page	Koord. Grid	Artikel nr Part No	Gr Gr	Sida Page	Koord. Grid
1294639-8	8	550	7 -C21	1294684-4	8	396	6 -H19	1294710-7	8	538	7 -C09	1294764-4	8	132	5 -I03
1294665-3	8	568	7 -D15		8	414	6 -I13	1294711-5	8	532	7 -C03	1294765-1	8	132	5 -I03
1294668-7	8	568	7 -D15		8	422	6 -I21		8	538	7 -C09	1294766-9	8	132	5 -I03
1294672-9	8	356	6 -G03		8	426	6 -J01	1294712-3	8	532	7 -C03	1294767-7	8	132	5 -I03
	8	362	6 -G09		8	430	6 -J05		8	538	7 -C09	1294768-5	8	138	5 -I09
	8	380	6 -H03	1294685-1	8	368	6 -G15	1294713-1	8	526	7 -B21	1294769-3	8	138	5 -I09
	8	384	6 -H07		8	374	6 -G21		8	532	7 -C03	1294770-1	8	138	5 -I09
	8	400	6 -H23		8	388	6 -H11		8	538	7 -C09	1294771-9	8	138	5 -I09
1294673-7	8	356	6 -G03		8	396	6 -H19	1294714-9	8	526	7 -B21	1294772-7	8	138	5 -I09
	8	362	6 -G09		8	414	6 -I13		8	532	7 -C03	1294773-5	8	138	5 -I09
	8	380	6 -H03		8	422	6 -I21		8	538	7 -C09	1294774-3	8	138	5 -I09
	8	384	6 -H07		8	426	6 -J01	1294725-5	8	526	7 -B21	1294775-0	8	138	5 -I09
	8	400	6 -H23		8	430	6 -J05		8	532	7 -C03	1294776-8	8	138	5 -I09
1294674-5	8	356	6 -G03	1294686-9	8	368	6 -G15	1294726-3	8	526	7 -B21	1294777-6	8	138	5 -I09
	8	362	6 -G09		8	374	6 -G21		8	532	7 -C03	1294798-2	8	526	7 -B21
	8	384	6 -H07		8	388	6 -H11		8	538	7 -C09		8	534	7 -C05
	8	392	6 -H15		8	396	6 -H19		8	532	7 -C03		8	540	7 -C11
	8	400	6 -H23		8	414	6 -I13	1294728-9	8	526	7 -B21	1294799-0	8	526	7 -B21
	8	404	6 -I03		8	426	6 -J01		8	532	7 -C03		8	534	7 -C05
1294675-2	8	356	6 -G03	1294687-7	8	368	6 -G15		8	538	7 -C09		8	540	7 -C11
	8	362	6 -G09		8	374	6 -G21	1294729-7	8	526	7 -B21	1294800-6	8	528	7 -B23
	8	384	6 -H07		8	388	6 -H11		8	532	7 -C03		8	534	7 -C05
	8	392	6 -H15		8	396	6 -H19		8	538	7 -C09		8	540	7 -C11
	8	400	6 -H23		8	414	6 -I13	1294731-3	8	526	7 -B21	1294801-4	8	528	7 -B23
	8	404	6 -I03		8	426	6 -J01		8	532	7 -C03		8	534	7 -C05
1294676-0	8	356	6 -G03	1294688-5	8	380	6 -H03		8	538	7 -C09		8	540	7 -C11
	8	362	6 -G09		8	396	6 -H19	1294732-1	8	526	7 -B21	1294806-3	8	552	7 -C23
	8	384	6 -H07		8	418	6 -I17		8	532	7 -C03	1294807-1	8	552	7 -C23
	8	392	6 -H15		8	430	6 -J05		8	538	7 -C09	1294808-9	8	552	7 -C23
	8	400	6 -H23	1294689-3	8	380	6 -H03	(1294733)	8	526	7 -B21	1294809-7	8	552	7 -C23
	8	404	6 -I03		8	396	6 -H19		8	532	7 -C03	1294810-5	8	548	7 -C19
1294677-8	8	356	6 -G03		8	418	6 -I17		8	538	7 -C09	1294811-3	8	548	7 -C19
	8	362	6 -G09		8	430	6 -J05	(1294734)	8	526	7 -B21	(1294812)	8	548	7 -C19
	8	384	6 -H07	1294690-1	8	374	6 -G21		8	532	7 -C03	(1294813)	8	548	7 -C19
	8	392	6 -H15		8	388	6 -H11		8	538	7 -C09	1294818-8	8	552	7 -C23
	8	400	6 -H23		8	396	6 -H19	(1294735)	8	526	7 -B21	1294819-6	8	552	7 -C23
	8	404	6 -I03		8	418	6 -I17		8	532	7 -C03	(1294820)	8	552	7 -C23
1294678-6	8	362	6 -G09		8	426	6 -J01		8	538	7 -C09	(1294821)	8	552	7 -C23
	8	392	6 -H15	1294691-9	8	374	6 -G21	1294736-2	8	132	5 -I03	1294847-7	8	290	6 -D09
	8	404	6 -I03		8	388	6 -H11	1294737-0	8	132	5 -I03	1294848-5	8	290	6 -D09
1294679-4	8	362	6 -G09		8	396	6 -H19	1294738-8	8	132	5 -I03	1294849-3	8	290	6 -D09
	8	392	6 -H15		8	418	6 -I17	1294739-6	8	132	5 -I03	1294850-1	8	290	6 -D09
	8	404	6 -I03		8	426	6 -J01	1294744-6	8	530	7 -C01	1294851-9	8	312	6 -E07
1294680-2	8	356	6 -G03	1294692-7	8	528	7 -B23		8	536	7 -C07		8	336	6 -F07
	8	368	6 -G15	1294693-5	8	528	7 -B23	1294745-3	8	530	7 -C01		8	362	6 -G09
	8	384	6 -H07	1294694-3	8	528	7 -B23		8	536	7 -C07		8	378	6 -H01
	8	392	6 -H15	1294695-0	8	528	7 -B23	1294746-1	8	530	7 -C01		8	418	6 -I17
	8	400	6 -H23	1294696-8	8	528	7 -B23		8	536	7 -C07		8	428	6 -J03
	8	404	6 -I03	1294697-6	8	528	7 -B23	1294747-9	8	530	7 -C01		8	450	6 -K01
1294681-0	8	356	6 -G03	1294698-4	8	528	7 -B23		8	536	7 -C07		8	512	7 -B07
	8	368	6 -G15	1294699-2	8	528	7 -B23	1294748-7	8	530	7 -C01		8	522	7 -B17
	8	384	6 -H07	1294700-8	8	528	7 -B23		8	536	7 -C07	1294852-7	8	308	6 -E03
	8	392	6 -H15	1294701-6	8	528	7 -B23	1294749-5	8	530	7 -C01		8	334	6 -F05
	8	400	6 -H23	1294703-2	8	532	7 -C03		8	536	7 -C07		8	356	6 -G03
	8	404	6 -I03		8	538	7 -C09	1294750-3	8	530	7 -C01		8	368	6 -G15
1294682-8	8	368	6 -G15	1294704-0	8	532	7 -C03		8	536	7 -C07		8	374	6 -G21
	8	388	6 -H11		8	538	7 -C09	1294751-1	8	530	7 -C01		8	418	6 -I17
	8	414	6 -I13	1294705-7	8	532	7 -C03		8	536	7 -C07		8	426	6 -J01
	8	418	6 -I17		8	538	7 -C09	1294752-9	8	540	7 -C11		8	444	6 -J19
	8	430	6 -J05	1294706-5	8	532	7 -C03	1294753-7	8	540	7 -C11		8	456	6 -K07
1294683-6	8	368	6 -G15		8	538	7 -C09	1294754-5	8	540	7 -C11		8	462	6 -K13
	8	388	6 -H11	1294707-3	8	532	7 -C03	1294755-2	8	540	7 -C11		8	512	7 -B07
	8	414	6 -I13		8	538	7 -C09	1294756-6	8	132	5 -I03		8	520	7 -B15
	8	418	6 -I17	1294708-1	8	532	7 -C03	1294759-4	8	132	5 -I03	1294856-8	8	554	7 -D01
	8	430	6 -J05		8	538	7 -C09	1294760-2	8	132	5 -I03	1294857-6	8	554	7 -D01
1294684-4	8	368	6 -G15	1294709-9	8	532	7 -C03	1294761-0	8	132	5 -I03	1294858-4	8	554	7 -D01
	8	374	6 -G21		8	538	7 -C09	1294762-8	8	132	5 -I03	1294859-2	8	554	7 -D01
	8	388	6 -H11	1294710-7	8	532	7 -C03	1294763-6	8	132	5 -I03	1294860-0	8	528	7 -B23

**VOLVO**Reservdelskatalog  
Parts Catalogue240 - 260 series  
1979 - 1984

Nummerregister				Numerical register				Grupp Group	Sida Page		
1984-12								10b	73		
Artikel nr Part No	Gr Gr	Sida Page	Koord. Grid	Artikel nr Part No	Gr Gr	Sida Page	Koord. Grid	Artikel nr Part No	Gr Gr	Sida Page	Koord. Grid
1294860-0	8	534	7 -C05	1294865-9	8	386	6 -H09	1294867-5	8	402	6 -I01
	8	540	7 -C11		8	388	6 -H11		8	404	6 -I03
1294861-8	8	528	7 -B23		8	392	6 -H15		8	418	6 -I17
	8	534	7 -C05		8	396	6 -H19		8	426	6 -J01
	8	540	7 -C11		8	398	6 -H21		8	444	6 -J19
1294862-6	8	280	6 -C23		8	400	6 -H23		8	456	6 -K07
	8	552	7 -C23		8	402	6 -I01		8	462	6 -K13
1294863-4	8	280	6 -C23		8	404	6 -I03		8	466	6 -K17
	8	552	7 -C23		8	414	6 -I13		8	468	6 -K19
1294864-2	8	316	6 -E11		8	426	6 -J01		8	470	6 -K21
	8	320	6 -E15		8	444	6 -J19		8	472	6 -K23
	8	324	6 -E19		8	450	6 -K01		8	476	6 -L03
	8	328	6 -E23		8	456	6 -K07		8	478	6 -L05
	8	332	6 -F03		8	462	6 -K13		8	482	7 -A01
	8	356	6 -G03		8	466	6 -K17		8	484	7 -A03
	8	362	6 -G09		8	468	6 -K19		8	490	7 -A09
	8	368	6 -G15		8	470	6 -K21		8	492	7 -A11
	8	374	6 -G21		8	472	6 -K23		8	494	7 -A13
	8	382	6 -H05		8	476	6 -L03		8	496	7 -A15
	8	384	6 -H07		8	478	6 -L05		8	510	7 -B05
	8	386	6 -H09		8	482	7 -A01		8	512	7 -B07
	8	388	6 -H11		8	484	7 -A03		8	518	7 -B13
	8	390	6 -H13		8	490	7 -A09		8	520	7 -B15
	8	392	6 -H15		8	492	7 -A11	1294868-3	8	290	6 -D09
	8	394	6 -H17		8	494	7 -A13	1294869-1	8	290	6 -D09
	8	396	6 -H19		8	496	7 -A15	1294870-9	8	290	6 -D09
	8	398	6 -H21		8	504	7 -A23	1294871-7	8	290	6 -D09
	8	400	6 -H23		8	506	7 -B01	1294872-5	8	282	6 -D01
	8	402	6 -I01		8	518	7 -B13	1294873-3	8	280	6 -C23
	8	404	6 -I03		8	520	7 -B15	1294874-1	8	282	6 -D01
	8	414	6 -I13	1294866-7	8	328	6 -E23	1294875-8	8	280	6 -C23
	8	422	6 -I21		8	336	6 -F07	1294876-6	8	280	6 -C23
	8	426	6 -J01		8	362	6 -G09	1294877-4	8	280	6 -C23
	8	428	6 -J03		8	378	6 -H01	1294881-6	8	526	7 -B21
	8	430	6 -J05		8	392	6 -H15		8	532	7 -C03
	8	444	6 -J19		8	396	6 -H19		8	538	7 -C09
	8	450	6 -K01		8	402	6 -I01	1294882-4	8	526	7 -B21
	8	456	6 -K07		8	404	6 -I03		8	532	7 -C03
	8	462	6 -K13		8	418	6 -I17		8	538	7 -C09
	8	466	6 -K17		8	428	6 -J03	1294883-2	8	526	7 -B21
	8	468	6 -K19		8	430	6 -J05		8	532	7 -C03
	8	470	6 -K21		8	450	6 -K01		8	538	7 -C09
	8	472	6 -K23		8	476	6 -L03	1294884-0	8	526	7 -B21
	8	476	6 -L03		8	478	6 -L05		8	532	7 -C03
	8	478	6 -L05		8	482	7 -A01		8	538	7 -C09
	8	482	7 -A01		8	484	7 -A03	1294885-7	8	526	7 -B21
	8	484	7 -A03		8	494	7 -A13		8	532	7 -C03
	8	490	7 -A09		8	496	7 -A15		8	538	7 -C09
	8	492	7 -A11		8	510	7 -B05	1294886-5	8	526	7 -B21
	8	494	7 -A13		8	512	7 -B07		8	532	7 -C03
	8	496	7 -A15		8	522	7 -B17		8	538	7 -C09
	8	504	7 -A23	1294867-5	8	316	6 -E11	1294887-3	8	310	6 -E05
	8	506	7 -B01		8	320	6 -E15		8	318	6 -E13
	8	516	7 -B11		8	324	6 -E19		8	322	6 -E17
	8	518	7 -B13		8	328	6 -E23		8	326	6 -E21
	8	520	7 -B15		8	332	6 -F03		8	330	6 -F01
	8	522	7 -B17		8	356	6 -G03		8	334	6 -F05
1294865-9	8	316	6 -E11		8	362	6 -G09		8	338	6 -F09
	8	320	6 -E15		8	368	6 -G15		8	358	6 -G05
	8	324	6 -E19		8	374	6 -G21		8	370	6 -G17
	8	328	6 -E23		8	382	6 -H05		8	376	6 -G23
	8	332	6 -F03		8	384	6 -H07		8	384	6 -H07
	8	356	6 -G03		8	386	6 -H09		8	388	6 -H11
	8	362	6 -G09		8	388	6 -H11		8	392	6 -H15
	8	368	6 -G15		8	392	6 -H15		8	396	6 -H19
	8	374	6 -G21		8	396	6 -H19		8	400	6 -H23
	8	382	6 -H05		8	398	6 -H21		8	404	6 -I03
	8	384	6 -H07		8	400	6 -H23		8	414	6 -I13
									8	426	6 -J01
									8	314	6 -E09
									8	330	6 -F01
									8	338	6 -F09
									8	364	6 -G11
									8	380	6 -H03
									8	392	6 -H15
									8	396	6 -H19
									8	400	6 -H23
									8	404	6 -I03
									8	414	6 -I13
									8	426	6 -J01
									8	314	6 -E09
									8	330	6 -F01
									8	338	6 -F09
									8	364	6 -G11
									8	380	6 -H03
									8	392	6 -H15
									8	396	6 -H19
									8	400	6 -H23
									8	404	6 -I03
									8	414	6 -I13
									8	426	6 -J01
									8	314	6 -E09
									8	330	6 -F01
									8	338	6 -F09
									8	364	6 -G11
									8	380	6 -H03
									8	392	6 -H15
									8	396	6 -H19
									8	400	6 -H23
									8	404	6 -I03
									8	414	6 -I13
									8	426	6 -J01
									8	314	6 -E09
									8	330	6 -F01
									8	338	6 -F09
									8	364	6 -G11
									8	380	6 -H03
									8	392	6 -H15
									8	396	6 -H19
									8	400	6 -H23
									8	404	6 -I03
									8	414	6 -I13
									8	426	6 -J01
									8	314	6 -E09
									8	330	6 -F01
									8	338	6 -F09
									8	364	6 -G11
									8	380	6 -H03

240 - 260 series  
1979 - 1984Reservdelskatalog  
Parts Catalogue**VOLVO**

Sida Page	Grupp Group	Nummerregister				Numerical register				1984-12					
74	10b														
Artikel nr Part No	Gr Gr	Sida Page	Koord. Grid	Artikel nr Part No	Gr Gr	Sida Page	Koord. Grid	Artikel nr Part No	Gr Gr	Sida Page	Koord. Grid	Artikel nr Part No	Gr Gr	Sida Page	Koord. Grid
1294955-8	8	276	6 -C19	1295001-0	8	306	6 -E01	1295029-1	8	332	6 -F03	1295072-1	8	442	6 -J17
1294956-6	8	276	6 -C19		8	354	6 -G01		8	416	6 -I15		8	454	6 -K05
1294957-4	8	276	6 -C19		8	366	6 -G13		8	424	6 -I23	1295076-2	8	448	6 -J23
1294958-2	8	278	6 -C21		8	442	6 -J17		8	510	7 -B05		8	460	6 -K11
1294959-0	8	278	6 -C21		8	454	6 -K05		8	518	7 -B13	1295077-0	8	448	6 -J23
1294960-8	8	276	6 -C19	1295010-1	8	306	6 -E01	1295030-9	8	336	6 -F07		8	460	6 -K11
1294961-6	8	276	6 -C19		8	354	6 -G01		8	416	6 -I15	1295078-8	8	312	6 -E07
1294967-3	8	278	6 -C21		8	366	6 -G13		8	428	6 -J03		8	360	6 -G07
1294968-1	8	280	6 -C23		8	442	6 -J17		8	510	7 -B05		8	378	6 -H01
1294969-9	8	278	6 -C21		8	454	6 -K05		8	522	7 -B17	1295079-6	8	312	6 -E07
1294970-7	8	280	6 -C23	1295011-9	8	306	6 -E01	1295031-7	8	336	6 -F07		8	360	6 -G07
1294971-5	8	280	6 -C23		8	354	6 -G01		8	416	6 -I15		8	378	6 -H01
1294972-3	8	278	6 -C21		8	366	6 -G13		8	428	6 -J03	1295080-4	8	312	6 -E07
(1294976)	8	446	6 -J21		8	442	6 -J17		8	510	7 -B05		8	360	6 -G07
	8	452	6 -K03		8	454	6 -K05		8	522	7 -B17		8	378	6 -H01
	8	458	6 -K09	1295012-7	8	360	6 -G07	1295032-5	8	306	6 -E01	(1295081)	8	504	7 -A23
	8	464	6 -K15		8	372	6 -G19		8	354	6 -G01		8	518	7 -B13
	8	468	6 -K19		8	448	6 -J23		8	366	6 -G13	(1295082)	8	504	7 -A23
	8	474	6 -L01		8	460	6 -K11	1295033-3	8	306	6 -E01		8	518	7 -B13
	8	478	6 -L05	1295013-5	8	360	6 -G07		8	354	6 -G01	1295086-1	8	504	7 -A23
	8	484	7 -A03		8	372	6 -G19		8	366	6 -G13		8	518	7 -B13
(1294977)	8	446	6 -J21		8	448	6 -J23	1295034-1	8	306	6 -E01	1295087-9	8	504	7 -A23
	8	452	6 -K03		8	460	6 -K11		8	354	6 -G01		8	518	7 -B13
	8	458	6 -K09	1295014-3	8	306	6 -E01		8	368	6 -G15	1295091-1	8	504	7 -A23
	8	464	6 -K15		8	354	6 -G01	1295041-6	8	306	6 -E01		8	518	7 -B13
	8	468	6 -K19		8	366	6 -G13		8	354	6 -G01	1295092-9	8	504	7 -A23
	8	474	6 -L01		8	442	6 -J17		8	366	6 -G13		8	518	7 -B13
	8	480	6 -L07		8	454	6 -K05	1295042-4	8	306	6 -E01	1295093-7	8	332	6 -F03
(1294978)	8	486	7 -A05	1295015-0	8	306	6 -E01		8	354	6 -G01		8	416	6 -I15
	8	452	6 -K03		8	354	6 -G01		8	366	6 -G13		8	424	6 -I23
	8	480	6 -L07		8	366	6 -G13	1295043-2	8	306	6 -E01	1295094-5	8	416	6 -I15
	8	486	7 -A05		8	442	6 -J17		8	356	6 -G03		8	424	6 -I23
(1294979)	8	446	6 -J21		8	454	6 -K05		8	368	6 -G15	1295095-2	8	416	6 -I15
	8	458	6 -K09	1295020-0	8	306	6 -E01	1295044-0	8	360	6 -G07		8	424	6 -I23
	8	464	6 -K15		8	354	6 -G01		8	372	6 -G19	1295096-0	8	442	6 -J17
	8	468	6 -K19		8	372	6 -G19	1295045-7	8	360	6 -G07		8	454	6 -K05
	8	474	6 -L01		8	442	6 -J17		8	372	6 -G19	1295097-8	8	442	6 -J17
	8	480	6 -L07		8	460	6 -K11	1295046-5	8	362	6 -G09		8	454	6 -K05
	8	486	7 -A05	1295021-8	8	306	6 -E01		8	374	6 -G21	1295098-6	8	446	6 -J21
1294983-0	8	574	7 -D21		8	354	6 -G01	1295053-1	8	306	6 -E01		8	452	6 -K03
	8	576	7 -D23		8	372	6 -G19		8	354	6 -G01		8	458	6 -K09
1294984-8	8	574	7 -D21		8	442	6 -J17		8	366	6 -G13		8	464	6 -K15
	8	576	7 -D23		8	460	6 -K11	1295054-9	8	306	6 -E01		8	468	6 -K19
1294985-5	8	574	7 -D21	1295022-6	8	366	6 -G13		8	354	6 -G01		8	472	6 -K23
	8	576	7 -D23		8	372	6 -G19		8	366	6 -G13		8	478	6 -L05
1294986-3	8	574	7 -D21		8	454	6 -K05	1295055-6	8	306	6 -E01		8	484	7 -A03
	8	576	7 -D23		8	460	6 -K11		8	354	6 -G01		8	492	7 -A11
1294988-9	8	526	7 -B21	1295023-4	8	366	6 -G13		8	366	6 -G13		8	496	7 -A15
	8	532	7 -C03		8	372	6 -G19	1295062-2	8	306	6 -E01	1295099-4	8	446	6 -J21
	8	538	7 -C09		8	454	6 -K05		8	354	6 -G01		8	452	6 -K03
1294989-7	8	526	7 -B21		8	460	6 -K11		8	372	6 -G19		8	458	6 -K09
	8	532	7 -C03	1295024-2	8	416	6 -I15	1295063-0	8	306	6 -E01		8	464	6 -K15
	8	538	7 -C09		8	510	7 -B05		8	354	6 -G01		8	468	6 -K19
1294990-5	8	526	7 -B21	1295025-9	8	416	6 -I15		8	372	6 -G19		8	472	6 -K23
	8	532	7 -C03		8	510	7 -B05	1295064-8	8	308	6 -E03		8	478	6 -L05
	8	538	7 -C09	1295026-7	8	312	6 -E07		8	356	6 -G03		8	484	7 -A03
1294991-3	8	526	7 -B21		8	360	6 -G07		8	372	6 -G19		8	492	7 -A11
	8	532	7 -C03		8	378	6 -H01	1295065-5	8	366	6 -G13		8	496	7 -A15
	8	538	7 -C09		8	448	6 -J23		8	372	6 -G19	1295101-8	8	448	6 -J23
1294992-1	8	270	6 -C13	1295027-5	8	312	6 -E07	1295066-3	8	366	6 -G13		8	460	6 -K11
1294993-9	8	270	6 -C13		8	360	6 -G07		8	372	6 -G19	1295102-6	8	448	6 -J23
1294994-7	8	270	6 -C13		8	378	6 -H01	1295067-1	8	366	6 -G13		8	460	6 -K11
1294995-4	8	270	6 -C13		8	448	6 -J23		8	374	6 -G21	1295103-4	8	336	6 -F07
1295000-2	8	306	6 -E01	1295028-3	8	332	6 -F03	1295068-9	8	416	6 -I15		8	416	6 -I15
	8	354	6 -G01		8	416	6 -I15	1295069-7	8	416	6 -I15		8	428	6 -J03
	8	366	6 -G13		8	424	6 -I23	1295070-5	8	416	6 -I15	1295104-2	8	416	6 -I15
	8	442	6 -J17		8	510	7 -B05	1295071-3	8	442	6 -J17		8	428	6 -J03
	8	454	6 -K05		8	518	7 -B13		8	454	6 -K05	1295105-9	8	442	6 -J17



**VOLVO**Reservdelskatalog  
Parts Catalogue240 - 260 series  
1979 - 1984

1984-12												Grupp Group	Sida Page		
Nummerregister						Numerical register						10b	75		
Artikel nr Part No	Gr Gr	Sida Page	Koord. Grid	Artikel nr Part No	Gr Gr	Sida Page	Koord. Grid	Artikel nr Part No	Gr Gr	Sida Page	Koord. Grid	Artikel nr Part No	Gr Gr	Sida Page	Koord. Grid
1295105-9	8	454	6 -K05	(1295145)	8	518	7 -B13	1295255-2	8	462	6 -K13	1295271-9	8	474	6 -L01
1295106-7	8	442	6 -J17	1295146-3	8	504	7 -A23	1295256-0	8	444	6 -J19		8	478	6 -L05
	8	454	6 -K05		8	518	7 -B13		8	452	6 -K03		8	484	7 -A03
1295110-9	8	448	6 -J23	1295147-1	8	504	7 -A23		8	458	6 -K09		8	492	7 -A11
1295111-7	8	448	6 -J23		8	518	7 -B13		8	464	6 -K15		8	496	7 -A15
1295112-5	8	504	7 -A23	1295148-9	8	448	6 -J23	1295257-8	8	450	6 -K01	1295272-7	8	452	6 -K03
	8	510	7 -B05		8	460	6 -K11	1295263-6	8	438	6 -J13		8	478	6 -L05
1295113-3	8	504	7 -A23	1295149-7	8	448	6 -J23		8	444	6 -J19		8	484	7 -A03
	8	510	7 -B05	1295150-5	8	504	7 -A23		8	450	6 -K01		8	496	7 -A15
1295117-4	8	442	6 -J17		8	510	7 -B05		8	456	6 -K07	1295310-5	8	512	7 -B07
	8	460	6 -K11	1295151-3	8	454	6 -K05		8	462	6 -K13		8	520	7 -B15
1295118-2	8	442	6 -J17		8	460	6 -K11		8	468	6 -K19	1295312-1	8	514	7 -B09
	8	460	6 -K11	1295152-1	8	510	7 -B05		8	472	6 -K23		8	524	7 -B19
1295119-0	8	446	6 -J21		8	518	7 -B13		8	478	6 -L05	(1295350)	8	514	7 -B09
	8	458	6 -K09	1295153-9	8	510	7 -B05		8	484	7 -A03		8	520	7 -B15
	8	464	6 -K15		8	522	7 -B17		8	492	7 -A11	(1295352)	8	514	7 -B09
	8	468	6 -K19	1295154-7	8	510	7 -B05		8	496	7 -A15		8	524	7 -B19
	8	472	6 -K23	1295173-7	8	556	7 -D03	1295265-1	8	444	6 -J19	1295363-4	8	438	6 -J13
	8	478	6 -L05	1295174-5	8	560	7 -D07		8	456	6 -K07		8	444	6 -J19
	8	484	7 -A03	1295175-2	8	556	7 -D03		8	462	6 -K13		8	452	6 -K03
	8	492	7 -A11		8	564	7 -D11		8	468	6 -K19		8	456	6 -K07
	8	496	7 -A15	1295176-0	8	560	7 -D07		8	472	6 -K23		8	462	6 -K13
1295120-8	8	446	6 -J21		8	566	7 -D13		8	478	6 -L05	1295365-9	8	434	6 -J09
	8	458	6 -K09	1295177-8	8	556	7 -D03		8	484	7 -A03		8	438	6 -J13
	8	464	6 -K15		8	562	7 -D09		8	492	7 -A11		8	440	6 -J15
	8	468	6 -K19	1295178-6	8	560	7 -D07		8	496	7 -A15		8	444	6 -J19
	8	474	6 -L01		8	566	7 -D13	1295266-9	8	444	6 -J19		8	456	6 -K07
	8	478	6 -L05	1295243-8	8	438	6 -J13		8	450	6 -K01		8	462	6 -K13
	8	484	7 -A03		8	444	6 -J19		8	456	6 -K07	1295366-7	8	444	6 -J19
	8	492	7 -A11		8	450	6 -K01		8	462	6 -K13		8	452	6 -K03
	8	496	7 -A15		8	456	6 -K07		8	468	6 -K19		8	458	6 -K09
1295122-4	8	454	6 -K05		8	462	6 -K13		8	472	6 -K23		8	464	6 -K15
	8	460	6 -K11		8	468	6 -K19		8	478	6 -L05	1295367-5	8	450	6 -K01
1295123-2	8	454	6 -K05		8	472	6 -K23		8	484	7 -A03	1295395-6	8	512	7 -B07
	8	460	6 -K11		8	478	6 -L05		8	492	7 -A11		8	520	7 -B15
1295124-0	8	416	6 -I15		8	484	7 -A03		8	496	7 -A15	1295397-2	8	512	7 -B07
	8	428	6 -J03		8	492	7 -A11	1295267-7	8	450	6 -K01		8	522	7 -B17
1295125-7	8	448	6 -J23		8	496	7 -A15		8	478	6 -L05	1295405-3	8	512	7 -B07
1295126-5	8	448	6 -J23	1295245-3	8	444	6 -J19		8	484	7 -A03		8	520	7 -B15
1295127-3	8	452	6 -K03		8	456	6 -K07		8	496	7 -A15	1295407-9	8	512	7 -B07
	8	478	6 -L05		8	462	6 -K13	1295268-5	8	438	6 -J13		8	524	7 -B19
	8	484	7 -A03		8	468	6 -K19		8	446	6 -J21	(1295413)	8	308	6 -E03
	8	496	7 -A15		8	472	6 -K23		8	452	6 -K03	(1295414)	8	308	6 -E03
1295128-1	8	452	6 -K03		8	478	6 -L05		8	458	6 -K09	(1295415)	8	308	6 -E03
	8	478	6 -L05		8	484	7 -A03		8	464	6 -K15	(1295416)	8	308	6 -E03
	8	484	7 -A03		8	492	7 -A11		8	468	6 -K19	1295417-8	8	312	6 -E07
	8	496	7 -A15		8	496	7 -A15		8	474	6 -L01	(1295418)	8	356	6 -G03
1295130-7	8	510	7 -B05	1295246-1	8	444	6 -J19		8	478	6 -L05		8	362	6 -G09
	8	518	7 -B13		8	450	6 -K01		8	484	7 -A03		8	442	6 -J17
1295131-5	8	510	7 -B05		8	456	6 -K07		8	492	7 -A11		8	448	6 -J23
	8	518	7 -B13		8	462	6 -K13		8	496	7 -A15	(1295419)	8	356	6 -G03
1295132-3	8	512	7 -B07		8	468	6 -K19	1295270-1	8	434	6 -J09		8	362	6 -G09
	8	520	7 -B15		8	472	6 -K23		8	438	6 -J13		8	442	6 -J17
1295133-1	8	512	7 -B07		8	478	6 -L05		8	440	6 -J15		8	448	6 -J23
	8	520	7 -B15		8	484	7 -A03		8	446	6 -J21	(1295420)	8	356	6 -G03
1295135-6	8	510	7 -B05		8	492	7 -A11		8	458	6 -K09		8	368	6 -G15
	8	522	7 -B17		8	496	7 -A15		8	464	6 -K15		8	442	6 -J17
1295136-4	8	510	7 -B05	1295247-9	8	450	6 -K01		8	468	6 -K19		8	454	6 -K05
	8	522	7 -B17		8	478	6 -L05		8	474	6 -L01	(1295421)	8	356	6 -G03
1295137-2	8	512	7 -B07		8	484	7 -A03		8	478	6 -L05		8	362	6 -G09
	8	524	7 -B19		8	496	7 -A15		8	484	7 -A03		8	442	6 -J17
1295138-0	8	512	7 -B07	1295253-7	8	438	6 -J13		8	492	7 -A11		8	448	6 -J23
	8	524	7 -B19		8	444	6 -J19		8	496	7 -A15	(1295422)	8	362	6 -G09
1295140-6	8	510	7 -B05		8	452	6 -K03	1295271-9	8	446	6 -J21		8	448	6 -J23
1295141-4	8	510	7 -B05		8	458	6 -K09		8	452	6 -K03	(1295423)	8	308	6 -E03
1295144-8	8	448	6 -J23		8	462	6 -K13		8	458	6 -K09	(1295424)	8	308	6 -E03
	8	460	6 -K11	1295255-2	8	446	6 -J21		8	464	6 -K15	(1295425)	8	308	6 -E03
(1295145)	8	504	7 -A23		8	456	6 -K07		8	468	6 -K19	(1295426)	8	308	6 -E03

240 - 260 series  
1979 - 1984Reservdelskatalog  
Parts Catalogue**VOLVO**

Sida Page	Grupp Group	Nummerregister				Numerical register				1984-12					
76	10b														
Artikel nr Part No	Gr Gr	Sida Page	Koord. Grid	Artikel nr Part No	Gr Gr	Sida Page	Koord. Grid	Artikel nr Part No	Gr Gr	Sida Page	Koord. Grid	Artikel nr Part No	Gr Gr	Sida Page	Koord. Grid
1295427-7 (1295428)	8	312	6 -E07	1295437-6	8	450	6 -K01	(1295445)	8	374	6 -G21	1295461-6	8	484	7 -A03
	8	356	6 -G03		8	478	6 -L05		8	412	6 -I11		8	506	7 -B01
	8	362	6 -G09		8	496	7 -A15		8	454	6 -K05		8	516	7 -B11
	8	442	6 -J17	1295438-4	8	356	6 -G03		8	460	6 -K11		8	520	7 -B15
(1295429)	8	450	6 -K01		8	362	6 -G09		8	504	7 -A23		8	522	7 -B17
	8	356	6 -G03		8	384	6 -H07	(1295446)	8	378	6 -H01	1295462-4	8	374	6 -G21
	8	362	6 -G09		8	392	6 -H15		8	416	6 -I15		8	388	6 -H11
	8	442	6 -J17		8	400	6 -H23		8	510	7 -B05		8	396	6 -H19
	8	448	6 -J23		8	404	6 -I03	(1295447)	8	424	6 -I23		8	418	6 -I17
(1295430)	8	356	6 -G03		8	444	6 -J19		8	428	6 -J03		8	426	6 -J01
	8	368	6 -G15		8	450	6 -K01		8	518	7 -B13		8	462	6 -K13
	8	442	6 -J17		8	468	6 -K19		8	522	7 -B17		8	472	6 -K23
	8	454	6 -K05		8	478	6 -L05	(1295448)	8	418	6 -I17		8	484	7 -A03
(1295431)	8	356	6 -G03		8	492	7 -A11		8	510	7 -B05		8	512	7 -B07
	8	362	6 -G09		8	496	7 -A15	(1295449)	8	424	6 -I23		8	520	7 -B15
	8	442	6 -J17	1295439-2	8	356	6 -G03		8	518	7 -B13	1295463-2	8	368	6 -G15
	8	450	6 -K01		8	362	6 -G09	(1295450)	8	424	6 -I23		8	374	6 -G21
(1295432)	8	362	6 -G09		8	378	6 -H01		8	518	7 -B13		8	388	6 -H11
	8	448	6 -J23		8	384	6 -H07	(1295451)	8	510	7 -B05		8	396	6 -H19
1295433-5	8	356	6 -G03		8	400	6 -H23		8	522	7 -B17		8	414	6 -I13
	8	362	6 -G09		8	444	6 -J19	1295451-7	8	418	6 -I17		8	426	6 -J01
	8	384	6 -H07		8	450	6 -K01		8	428	6 -J03		8	456	6 -K07
	8	392	6 -H15		8	468	6 -K19	(1295452)	8	368	6 -G15		8	462	6 -K13
	8	400	6 -H23		8	488	7 -A07		8	374	6 -G21		8	472	6 -K23
	8	404	6 -I03		8	492	7 -A11		8	414	6 -I13		8	484	7 -A03
	8	444	6 -J19	1295440-0	8	356	6 -G03		8	422	6 -I21		8	506	7 -B01
	8	450	6 -K01		8	368	6 -G15		8	454	6 -K05		8	520	7 -B15
	8	468	6 -K19		8	384	6 -H07		8	460	6 -K11	1295464-0	8	378	6 -H01
	8	478	6 -L05		8	392	6 -H15		8	504	7 -A23		8	396	6 -H19
	8	492	7 -A11		8	400	6 -H23		8	516	7 -B11		8	418	6 -I17
	8	496	7 -A15		8	404	6 -I03	(1295453)	8	374	6 -G21		8	430	6 -J05
1295434-3	8	356	6 -G03		8	444	6 -J19		8	418	6 -I17		8	484	7 -A03
	8	362	6 -G09		8	456	6 -K07		8	460	6 -K11		8	512	7 -B07
	8	378	6 -H01		8	468	6 -K19		8	510	7 -B05		8	522	7 -B17
	8	384	6 -H07		8	478	6 -L05	(1295454)	8	368	6 -G15	1295465-7	8	368	6 -G15
	8	400	6 -H23		8	492	7 -A11		8	374	6 -G21		8	374	6 -G21
	8	444	6 -J19		8	496	7 -A15		8	414	6 -I13		8	388	6 -H11
	8	450	6 -K01	1295441-8	8	356	6 -G03		8	456	6 -K07		8	396	6 -H19
	8	468	6 -K19		8	362	6 -G09		8	462	6 -K13		8	414	6 -I13
	8	488	7 -A07		8	384	6 -H07		8	504	7 -A23		8	422	6 -I21
	8	492	7 -A11		8	392	6 -H15	(1295455)	8	378	6 -H01		8	426	6 -J01
1295435-0	8	356	6 -G03		8	400	6 -H23		8	418	6 -I17		8	430	6 -J05
	8	368	6 -G15		8	404	6 -I03		8	510	7 -B05		8	456	6 -K07
	8	384	6 -H07		8	444	6 -J19	(1295456)	8	426	6 -J01		8	462	6 -K13
	8	392	6 -H15		8	450	6 -K01		8	428	6 -J03		8	472	6 -K23
	8	400	6 -H23		8	468	6 -K19		8	518	7 -B13		8	484	7 -A03
	8	404	6 -I03		8	478	6 -L05		8	522	7 -B17		8	506	7 -B01
	8	444	6 -J19		8	492	7 -A11	(1295457)	8	418	6 -I17		8	516	7 -B11
	8	456	6 -K07		8	496	7 -A15		8	510	7 -B05		8	520	7 -B15
	8	468	6 -K19	1295442-6	8	362	6 -G09	(1295458)	8	426	6 -J01		8	522	7 -B17
	8	478	6 -L05		8	392	6 -H15		8	518	7 -B13	1295466-5	8	374	6 -G21
	8	492	7 -A11		8	404	6 -I03	(1295459)	8	424	6 -I23		8	388	6 -H11
	8	496	7 -A15		8	450	6 -K01		8	518	7 -B13		8	396	6 -H19
1295436-8	8	356	6 -G03		8	478	6 -L05	(1295460)	8	510	7 -B05		8	418	6 -I17
	8	362	6 -G09		8	496	7 -A15		8	522	7 -B17		8	426	6 -J01
	8	384	6 -H07	(1295443)	8	368	6 -G15	1295460-8	8	418	6 -I17		8	462	6 -K13
	8	392	6 -H15		8	374	6 -G21		8	428	6 -J03		8	472	6 -K23
	8	400	6 -H23		8	412	6 -I11	1295461-6	8	368	6 -G15		8	484	7 -A03
	8	404	6 -I03		8	422	6 -I21		8	374	6 -G21		8	512	7 -B07
	8	444	6 -J19		8	454	6 -K05		8	388	6 -H11		8	520	7 -B15
	8	450	6 -K01		8	460	6 -K11		8	396	6 -H19	1295467-3	8	368	6 -G15
	8	468	6 -K19		8	504	7 -A23		8	414	6 -I13		8	374	6 -G21
	8	478	6 -L05		8	516	7 -B11		8	422	6 -I21		8	388	6 -H11
	8	492	7 -A11	(1295444)	8	374	6 -G21		8	426	6 -J01		8	396	6 -H19
	8	496	7 -A15		8	416	6 -I15		8	430	6 -J05		8	414	6 -I13
1295437-6	8	362	6 -G09		8	460	6 -K11		8	456	6 -K07		8	426	6 -J01
	8	392	6 -H15		8	510	7 -B05		8	462	6 -K13		8	456	6 -K07
	8	404	6 -I03	(1295445)	8	368	6 -G15		8	472	6 -K23		8	462	6 -K13

**VOLVO**Reservdelskatalog  
Parts Catalogue240 - 260 series  
1979 - 1984

Nummerregister												Numerical register			Grupp Group	Sida Page	
1984-12												10b			77		
Artikel nr Part No	Gr Gr	Sida Page	Koord. Grid	Artikel nr Part No	Gr Gr	Sida Page	Koord. Grid	Artikel nr Part No	Gr Gr	Sida Page	Koord. Grid	Artikel nr Part No	Gr Gr	Sida Page	Koord. Grid		
1295467-3	8	472	6 -K23	1295485-5	8	370	6 -G17	1295491-3	8	392	6 -H15	1295495-4	8	380	6 -H03		
	8	484	7 -A03		8	376	6 -G23		8	396	6 -H19		8	392	6 -H15		
	8	506	7 -B01		8	414	6 -I13		8	404	6 -I03		8	396	6 -H19		
	8	520	7 -B15		8	426	6 -J01		8	418	6 -I17		8	404	6 -I03		
1295468-1	8	378	6 -H01	1295486-3	8	308	6 -E03		8	430	6 -J05		8	420	6 -I19		
	8	396	6 -H19		8	358	6 -G05	1295492-1	8	308	6 -E03		8	430	6 -J05		
	8	418	6 -I17		8	364	6 -G11		8	318	6 -E13	1295496-2	8	308	6 -E03		
	8	430	6 -J05		8	370	6 -G17		8	322	6 -E17		8	318	6 -E13		
	8	484	7 -A03		8	376	6 -G23		8	326	6 -E21		8	322	6 -E17		
	8	512	7 -B07		8	414	6 -I13		8	330	6 -F01		8	326	6 -E21		
	8	522	7 -B17		8	426	6 -J01		8	334	6 -F05		8	330	6 -F01		
1295469-9	8	444	6 -J19	1295487-1	8	314	6 -E09		8	358	6 -G05		8	334	6 -F05		
	8	456	6 -K07		8	364	6 -G11		8	368	6 -G15		8	358	6 -G05		
	8	462	6 -K13		8	420	6 -I19		8	374	6 -G21		8	370	6 -G17		
	8	468	6 -K19		8	430	6 -J05		8	384	6 -H07		8	374	6 -G21		
	8	472	6 -K23	1295488-9	8	310	6 -E05		8	388	6 -H11		8	384	6 -H07		
	8	478	6 -L05		8	358	6 -G05		8	392	6 -H15		8	388	6 -H11		
	8	484	7 -A03		8	370	6 -G17		8	396	6 -H19		8	392	6 -H15		
	8	492	7 -A11		8	374	6 -G21		8	400	6 -H23		8	396	6 -H19		
	8	496	7 -A15		8	418	6 -I17		8	404	6 -I03		8	400	6 -H23		
	8	512	7 -B07		8	426	6 -J01		8	418	6 -I17		8	404	6 -I03		
	8	520	7 -B15	1295489-7	8	300	6 -D19		8	426	6 -J01		8	418	6 -I17		
1295470-7	8	444	6 -J19		8	308	6 -E03	1295493-9	8	300	6 -D19		8	426	6 -J01		
	8	456	6 -K07		8	318	6 -E13		8	308	6 -E03	1295497-0	8	444	6 -J19		
	8	462	6 -K13		8	322	6 -E17		8	318	6 -E13		8	452	6 -K03		
	8	468	6 -K19		8	326	6 -E21		8	322	6 -E17		8	458	6 -K09		
	8	472	6 -K23		8	330	6 -F01		8	326	6 -E21		8	464	6 -K15		
	8	478	6 -L05		8	334	6 -F05		8	330	6 -F01		8	468	6 -K19		
	8	484	7 -A03		8	350	6 -F21		8	334	6 -F05		8	472	6 -K23		
	8	492	7 -A11		8	358	6 -G05		8	350	6 -F21		8	478	6 -L05		
	8	496	7 -A15		8	364	6 -G11		8	358	6 -G05		8	484	7 -A03		
	8	512	7 -B07		8	370	6 -G17		8	364	6 -G11		8	492	7 -A11		
	8	520	7 -B15		8	374	6 -G21		8	370	6 -G17		8	496	7 -A15		
1295471-5	8	450	6 -K01		8	384	6 -H07		8	376	6 -G23	1295498-8	8	444	6 -J19		
	8	478	6 -L05		8	388	6 -H11		8	384	6 -H07		8	452	6 -K03		
	8	484	7 -A03		8	392	6 -H15		8	388	6 -H11		8	458	6 -K09		
	8	496	7 -A15		8	396	6 -H19		8	392	6 -H15		8	462	6 -K13		
	8	512	7 -B07		8	400	6 -H23		8	396	6 -H19		8	468	6 -K19		
	8	522	7 -B17		8	404	6 -I03		8	400	6 -H23		8	472	6 -K23		
1295472-3	8	450	6 -K01		8	408	6 -I07		8	404	6 -I03		8	478	6 -L05		
	8	478	6 -L05		8	414	6 -I13		8	408	6 -I07		8	484	7 -A03		
	8	484	7 -A03		8	422	6 -I21		8	414	6 -I13		8	492	7 -A11		
	8	496	7 -A15		8	426	6 -J01		8	422	6 -I21		8	496	7 -A15		
	8	512	7 -B07		8	430	6 -J05		8	426	6 -J01	1295499-6	8	516	7 -B11		
	8	522	7 -B17	1295490-5	8	308	6 -E03		8	430	6 -J05		8	524	7 -B19		
1295473-1	8	308	6 -E03		8	318	6 -E13	1295494-7	8	308	6 -E03	1295500-1	8	516	7 -B11		
	8	318	6 -E13		8	322	6 -E17		8	318	6 -E13		8	524	7 -B19		
	8	326	6 -E21		8	326	6 -E21		8	322	6 -E17	1295501-9	8	444	6 -J19		
	8	330	6 -F01		8	330	6 -F01		8	326	6 -E21		8	452	6 -K03		
1295474-9	8	308	6 -E03		8	334	6 -F05		8	330	6 -F01		8	456	6 -K07		
	8	318	6 -E13		8	358	6 -G05		8	334	6 -F05		8	468	6 -K19		
	8	326	6 -E21		8	364	6 -G11		8	358	6 -G05		8	472	6 -K23		
	8	330	6 -F01		8	370	6 -G17		8	364	6 -G11		8	488	7 -A07		
1295475-6	8	308	6 -E03		8	376	6 -G23		8	370	6 -G17		8	492	7 -A11		
	8	318	6 -E13		8	384	6 -H07		8	376	6 -G23	1295502-7	8	444	6 -J19		
	8	326	6 -E21		8	388	6 -H11		8	384	6 -H07		8	450	6 -K01		
	8	330	6 -F01		8	392	6 -H15		8	388	6 -H11		8	456	6 -K07		
1295476-4	8	308	6 -E03		8	396	6 -H19		8	392	6 -H15		8	468	6 -K19		
	8	318	6 -E13		8	400	6 -H23		8	396	6 -H19		8	472	6 -K23		
	8	326	6 -E21		8	404	6 -I03		8	400	6 -H23		8	488	7 -A07		
	8	330	6 -F01		8	408	6 -I07		8	404	6 -I03		8	492	7 -A11		
1295477-2	8	314	6 -E09		8	414	6 -I13		8	408	6 -I07	1295503-5	8	506	7 -B01		
	8	330	6 -F01		8	426	6 -J01		8	414	6 -I13		8	512	7 -B07		
1295478-0	8	314	6 -E09	1295491-3	8	314	6 -E09		8	426	6 -J01	1295504-3	8	506	7 -B01		
	8	330	6 -F01		8	330	6 -F01	1295495-4	8	314	6 -E09		8	512	7 -B07		
1295485-5	8	308	6 -E03		8	338	6 -F09		8	330	6 -F01	1295505-0	8	446	6 -J21		
	8	358	6 -G05		8	364	6 -G11		8	338	6 -F09		8	456	6 -K07		
	8	364	6 -G11		8	380	6 -H03		8	364	6 -G11		8	462	6 -K13		



240 - 260 series  
1979 - 1984Reservdelskatalog  
Parts Catalogue**VOLVO**

Sida Page	Grupp Group	Nummerregister				Numerical register				1984-12					
78	10b														
Artikel nr Part No	Gr Gr	Sida Page	Koord. Grid	Artikel nr Part No	Gr Gr	Sida Page	Koord. Grid	Artikel nr Part No	Gr Gr	Sida Page	Koord. Grid	Artikel nr Part No	Gr Gr	Sida Page	Koord. Grid
1295505-0	8	468	6 -K19	1295559-7	8	556	7 -D03	1295632-2	8	314	6 -E09	1295708-0	8	416	6 -I15
	8	472	6 -K23	1295596-9	8	332	6 -F03	1295639-7	8	430	6 -J05		8	424	6 -I23
	8	478	6 -L05		8	406	6 -I05	1295640-5	8	430	6 -J05	1295709-8	8	332	6 -F03
	8	484	7 -A03		8	412	6 -I11	(1295641)	8	428	6 -J03		8	412	6 -I11
	8	492	7 -A11		8	422	6 -I21	(1295642)	8	428	6 -J03		8	424	6 -I23
	8	496	7 -A15		8	424	6 -I23	1295662-9	8	558	7 -D05	1295710-6	8	336	6 -F07
1295506-8	8	444	6 -J19		8	428	6 -J03	1295663-7	8	558	7 -D05		8	416	6 -I15
	8	456	6 -K07		8	498	7 -A17	1295664-5	8	560	7 -D07		8	428	6 -J03
	8	462	6 -K13		8	504	7 -A23	1295665-2	8	558	7 -D05	1295711-4	8	332	6 -F03
	8	468	6 -K19		8	516	7 -B11	1295666-0	8	558	7 -D05		8	422	6 -I21
	8	472	6 -K23		8	518	7 -B13	1295685-0	8	306	6 -E01		8	428	6 -J03
	8	478	6 -L05		8	522	7 -B17		8	354	6 -G01	1295712-2	8	332	6 -F03
	8	484	7 -A03	1295597-7	8	332	6 -F03		8	366	6 -G13		8	416	6 -I15
	8	492	7 -A11		8	406	6 -I05	1295686-8	8	306	6 -E01		8	424	6 -I23
	8	496	7 -A15		8	412	6 -I11		8	354	6 -G01	1295713-0	8	332	6 -F03
1295507-6	8	512	7 -B07		8	422	6 -I21		8	366	6 -G13		8	412	6 -I11
	8	520	7 -B15		8	424	6 -I23	1295687-6	8	306	6 -E01		8	424	6 -I23
1295508-4	8	512	7 -B07		8	428	6 -J03		8	354	6 -G01	1295714-8	8	336	6 -F07
	8	520	7 -B15		8	498	7 -A17		8	372	6 -G19		8	416	6 -I15
1295509-2	8	444	6 -J19		8	504	7 -A23	1295688-4	8	306	6 -E01		8	428	6 -J03
	8	452	6 -K03		8	516	7 -B11		8	354	6 -G01	1295715-5	8	416	6 -I15
	8	458	6 -K09		8	518	7 -B13		8	366	6 -G13	1295716-3	8	416	6 -I15
	8	464	6 -K15		8	522	7 -B17	1295689-2	8	312	6 -E07	1295721-3	8	502	7 -A21
	8	468	6 -K19	1295598-5	8	332	6 -F03		8	360	6 -G07		8	508	7 -B03
	8	472	6 -K23		8	406	6 -I05	1295690-0	8	306	6 -E01		8	516	7 -B11
	8	478	6 -L05		8	412	6 -I11		8	354	6 -G01		8	520	7 -B15
	8	484	7 -A03		8	422	6 -I21		8	368	6 -G15		8	524	7 -B19
	8	492	7 -A11		8	424	6 -I23	1295691-8	8	306	6 -E01	1295722-1	8	502	7 -A21
	8	496	7 -A15		8	428	6 -J03		8	354	6 -G01		8	508	7 -B03
1295510-0	8	444	6 -J19	1295599-3	8	406	6 -I05		8	366	6 -G13		8	514	7 -B09
	8	452	6 -K03		8	412	6 -I11	1295692-6	8	308	6 -E03	1295723-9	8	514	7 -B09
	8	458	6 -K09		8	422	6 -I21		8	356	6 -G03		8	520	7 -B15
	8	464	6 -K15		8	424	6 -I23		8	372	6 -G19	1295724-7	8	502	7 -A21
	8	468	6 -K19	1295600-9	8	428	6 -J03	1295693-4	8	306	6 -E01		8	508	7 -B03
	8	472	6 -K23		8	406	6 -I05		8	356	6 -G03		8	520	7 -B15
	8	478	6 -L05		8	412	6 -I11		8	368	6 -G15	1295725-4	8	514	7 -B09
	8	484	7 -A03		8	422	6 -I21	1295694-2	8	312	6 -E07		8	524	7 -B19
	8	492	7 -A11		8	424	6 -I23		8	360	6 -G07	(1295803)	8	332	6 -F03
	8	496	7 -A15		8	428	6 -J03	1295695-9	8	360	6 -G07	(1295804)	8	332	6 -F03
1295511-8	8	506	7 -B01	1295601-7	8	504	7 -A23		8	372	6 -G19	(1295808)	8	332	6 -F03
	8	520	7 -B15		8	516	7 -B11	1295696-7	8	360	6 -G07	(1295809)	8	332	6 -F03
1295512-6	8	506	7 -B01		8	518	7 -B13	1295697-5	8	366	6 -G13	(1295810)	8	332	6 -F03
	8	520	7 -B15		8	522	7 -B17		8	372	6 -G19	(1295811)	8	332	6 -F03
1295513-4	8	450	6 -K01	1295602-5	8	504	7 -A23	1295698-3	8	360	6 -G07	1295812-0	8	336	6 -F07
	8	478	6 -L05		8	516	7 -B11		8	372	6 -G19	1295813-8	8	336	6 -F07
	8	484	7 -A03		8	518	7 -B13	1295699-1	8	362	6 -G09	1295824-5	8	322	6 -E17
	8	496	7 -A15		8	522	7 -B17		8	372	6 -G19		8	334	6 -F05
1295514-2	8	450	6 -K01	1295603-3	8	504	7 -A23	1295700-7	8	360	6 -G07	1295825-2	8	322	6 -E17
	8	478	6 -L05		8	516	7 -B11	1295701-5	8	366	6 -G13		8	334	6 -F05
	8	484	7 -A03		8	518	7 -B13		8	374	6 -G21	1295826-0	8	336	6 -F07
	8	496	7 -A15		8	522	7 -B17	1295702-3	8	362	6 -G09	1295827-8	8	336	6 -F07
1295516-7	8	512	7 -B07	1295604-1	8	556	7 -D03		8	374	6 -G21	1295828-6	8	322	6 -E17
	8	524	7 -B19		8	562	7 -D09	1295703-1	8	336	6 -F07		8	334	6 -F05
1295537-3	8	556	7 -D03	1295607-4	8	558	7 -D05		8	412	6 -I11	1295829-4	8	322	6 -E17
1295538-1	8	556	7 -D03		8	566	7 -D13		8	416	6 -I15		8	334	6 -F05
1295541-5	8	300	6 -D19	1295624-9	8	312	6 -E07	1295704-9	8	332	6 -F03	1295830-2	8	322	6 -E17
	8	350	6 -F21	1295625-6	8	312	6 -E07		8	412	6 -I11		8	334	6 -F05
	8	408	6 -I07		8	428	6 -J03		8	424	6 -I23	1295831-0	8	322	6 -E17
1295542-3	8	408	6 -I07	1295626-4	8	312	6 -E07	1295705-6	8	336	6 -F07		8	334	6 -F05
(1295545)	8	350	6 -F21	1295627-2	8	312	6 -E07		8	412	6 -I11	1295832-8	8	336	6 -F07
	8	408	6 -I07		8	428	6 -J03		8	416	6 -I15	1295833-6	8	336	6 -F07
(1295546)	8	408	6 -I07	1295628-0	8	312	6 -E07	1295706-4	8	332	6 -F03	1295849-2	8	556	7 -D03
1295553-0	4	46	4 -B23		8	428	6 -J03		8	412	6 -I11		8	564	7 -D11
	4	48	4 -C01	1295629-8	8	312	6 -E07		8	424	6 -I23	1295850-0	8	560	7 -D07
1295554-8	8	556	7 -D03		8	428	6 -J03	1295707-2	8	332	6 -F03		8	566	7 -D13
1295556-3	8	556	7 -D03	1295630-6	8	312	6 -E07		8	422	6 -I21	1295855-9	8	316	6 -E11
1295557-1	8	556	7 -D03		8	428	6 -J03		8	428	6 -J03		8	320	6 -E15
1295558-9	8	556	7 -D03	1295631-4	8	314	6 -E09	1295708-0	8	332	6 -F03		8	382	6 -H05

**VOLVO**Reservdelskatalog  
Parts Catalogue240 - 260 series  
1979 - 1984

Nummerregister						Numerical register						Grupp Group	Sida Page		
1984-12												10b	79		
Artikel nr Part No	Gr Gr	Sida Page	Koord. Grid	Artikel nr Part No	Gr Gr	Sida Page	Koord. Grid	Artikel nr Part No	Gr Gr	Sida Page	Koord. Grid	Artikel nr Part No	Gr Gr	Sida Page	Koord. Grid
1295855-9	8	386	6 -H09	1295869-0	8	386	6 -H09	1295953-2	8	470	6 -K21	1304103-3	8	156	5 -J03
	8	466	6 -K17	1295870-8	8	316	6 -E11	1295954-0	8	476	6 -L03	1304104-1	8	150	5 -I21
	8	470	6 -K21		8	320	6 -E15		8	482	7 -A01		8	156	5 -J03
1295856-7	8	316	6 -E11		8	382	6 -H05	1295955-7	8	476	6 -L03	1304105-8	8	150	5 -I21
	8	320	6 -E15		8	386	6 -H09		8	482	7 -A01		8	156	5 -J03
	8	382	6 -H05	1295871-6	8	316	6 -E11	1295956-5	8	476	6 -L03	1304106-6	8	150	5 -I21
	8	386	6 -H09		8	320	6 -E15		8	482	7 -A01		8	156	5 -J03
	8	466	6 -K17		8	382	6 -H05	1295957-3	8	476	6 -L03	1304111-6	8	244	6 -B11
	8	470	6 -K21		8	386	6 -H09		8	482	7 -A01		8	248	6 -B15
1295857-5	8	316	6 -E11	1295872-4	8	316	6 -E11	1295958-1	8	476	6 -L03	1304112-4	8	244	6 -B11
	8	336	6 -F07		8	336	6 -F07		8	482	7 -A01		8	248	6 -B15
	8	382	6 -H05		8	382	6 -H05	1295959-9	8	476	6 -L03	1304117-3	8	244	6 -B11
	8	386	6 -H09		8	386	6 -H09		8	482	7 -A01		8	248	6 -B15
	8	466	6 -K17	1295873-2	8	316	6 -E11	1295960-7	8	476	6 -L03	1304118-1	8	244	6 -B11
	8	470	6 -K21		8	336	6 -F07		8	482	7 -A01		8	248	6 -B15
1295858-3	8	316	6 -E11		8	382	6 -H05	1295961-5	8	476	6 -L03	1304119-9	8	244	6 -B11
	8	336	6 -F07		8	386	6 -H09		8	482	7 -A01		8	248	6 -B15
	8	382	6 -H05	1295874-0	8	316	6 -E11	1295962-3	8	562	7 -D09	1304120-7	8	244	6 -B11
	8	386	6 -H09		8	336	6 -F07	1295963-1	8	562	7 -D09		8	248	6 -B15
	8	466	6 -K17		8	382	6 -H05	1295964-9	8	564	7 -D11	1304125-6	8	244	6 -B11
	8	470	6 -K21		8	386	6 -H09	1295965-6	8	562	7 -D09		8	248	6 -B15
1295859-1	8	316	6 -E11	1295875-7	8	316	6 -E11	1295966-4	8	564	7 -D11	1304126-4	8	244	6 -B11
	8	320	6 -E15		8	320	6 -E15	1295967-2	8	562	7 -D09		8	248	6 -B15
	8	382	6 -H05		8	382	6 -H05	1295968-0	8	562	7 -D09	1304127-2	8	248	6 -B15
	8	386	6 -H09		8	386	6 -H09	1295969-8	8	564	7 -D11	1304128-0	8	248	6 -B15
	8	466	6 -K17	1295876-5	8	316	6 -E11	1295970-6	8	564	7 -D11	1304129-8	8	244	6 -B11
	8	470	6 -K21		8	320	6 -E15	1295971-4	8	566	7 -D13		8	248	6 -B15
1295860-9	8	316	6 -E11		8	382	6 -H05	1295972-2	8	566	7 -D13	1304130-6	8	244	6 -B11
	8	320	6 -E15		8	386	6 -H09	1295973-0	8	566	7 -D13		8	248	6 -B15
	8	382	6 -H05	1295877-3	8	316	6 -E11	1295974-8	8	566	7 -D13	1304131-4	8	244	6 -B11
	8	386	6 -H09		8	320	6 -E15	1295975-5	8	566	7 -D13		8	250	6 -B17
	8	466	6 -K17		8	382	6 -H05	1295990-4	8	344	6 -F15	1304132-2	8	54	5 -E21
	8	470	6 -K21		8	386	6 -H09		8	432	6 -J07		8	58	5 -F01
1295861-7	8	390	6 -H13	1295878-1	8	390	6 -H13	1295991-2	8	344	6 -F15		8	62	5 -F05
	8	394	6 -H17		8	394	6 -H17		8	432	6 -J07		8	66	5 -F09
	8	476	6 -L03	1295879-9	8	390	6 -H13	1295996-1	8	562	7 -D09	1304133-0	8	54	5 -E21
	8	482	7 -A01		8	394	6 -H17	1295998-7	8	566	7 -D13		8	58	5 -F01
1295862-5	8	390	6 -H13	1295880-7	8	390	6 -H13	1297814-4	8	530	7 -C01		8	62	5 -F05
	8	394	6 -H17		8	394	6 -H17		8	534	7 -C05		8	66	5 -F09
	8	476	6 -L03	1295881-5	8	390	6 -H13		8	582	7 -E05	1304134-8	8	242	6 -B09
	8	482	7 -A01		8	394	6 -H17		8	586	7 -E09	1304143-9	8	86	5 -G05
1295863-3	8	390	6 -H13	1295882-3	8	390	6 -H13	1297819-3	8	598	7 -E21	1304148-8	8	42	5 -E09
	8	394	6 -H17		8	394	6 -H17	1299125-3	3	238	3 -J23	1304149-6	3	124	3 -F05
	8	476	6 -L03	1295883-1	8	390	6 -H13	1299133-7	4	190	4 -H23	1304162-9	8	46	5 -E13
	8	482	7 -A01		8	394	6 -H17	1299134-5	4	190	4 -H23	1304167-8	8	82	5 -G01
1295864-1	8	390	6 -H13	1295884-9	8	390	6 -H13	(1299179)	8	272	6 -C15	1304168-6	8	82	5 -G01
	8	394	6 -H17		8	394	6 -H17		8	278	6 -C21	1304169-4	8	82	5 -G01
	8	476	6 -L03	1295885-6	8	390	6 -H13	1299520-5	4	190	4 -H23	1304170-2	8	82	5 -G01
	8	482	7 -A01		8	394	6 -H17	1299795-3	8	168	5 -J15	1304173-6	8	82	5 -G01
1295865-8	8	390	6 -H13	1295886-4	8	390	6 -H13	1304008-4	8	106	5 -H01	1304174-4	8	82	5 -G01
	8	394	6 -H17		8	394	6 -H17	1304038-1	8	48	5 -E15	1304187-6	8	106	5 -H01
	8	476	6 -L03	1295887-2	8	390	6 -H13	1304040-7	8	44	5 -E11		8	114	5 -H09
	8	482	7 -A01		8	394	6 -H17	(1304042)	8	44	5 -E11		8	120	5 -H15
1295866-6	8	390	6 -H13	1295888-0	8	390	6 -H13	(1304055)	8	40	5 -E07	1304196-7	8	258	6 -C01
	8	394	6 -H17		8	394	6 -H17	(1304056)	8	40	5 -E07		8	266	6 -C09
	8	476	6 -L03	1295889-8	8	390	6 -H13	1304065-4	8	146	5 -I17	1304197-5	8	258	6 -C01
	8	482	7 -A01		8	394	6 -H17	1304066-2	8	146	5 -I17		8	266	6 -C09
1295867-4	8	390	6 -H13	1295909-4	8	466	6 -K17	1304081-1	8	146	5 -I17	1304203-1	8	160	5 -J07
	8	394	6 -H17		8	470	6 -K21	1304082-9	8	146	5 -I17		8	164	5 -J11
	8	476	6 -L03	1295910-2	8	466	6 -K17	1304089-4	8	146	5 -I17	1304204-9	3	124	3 -F05
	8	482	7 -A01		8	470	6 -K21	1304090-2	8	146	5 -I17	(1304205)	3	124	3 -F05
1295868-2	8	390	6 -H13	1295950-8	8	466	6 -K17	1304091-0	8	146	5 -I17	1304209-8	8	222	6 -A13
	8	394	6 -H17		8	470	6 -K21	1304092-8	8	146	5 -I17	1304214-8	8	594	7 -E17
	8	476	6 -L03	1295951-6	8	466	6 -K17	1304101-7	8	150	5 -I21		8	596	7 -E19
	8	482	7 -A01		8	470	6 -K21		8	156	5 -J03	1304226-2	8	216	6 -A07
1295869-0	8	316	6 -E11	1295952-4	8	466	6 -K17	1304102-5	8	150	5 -I21		8	224	6 -A15
	8	320	6 -E15		8	470	6 -K21		8	156	5 -J03	1304227-0	8	216	6 -A07
	8	382	6 -H05	1295953-2	8	466	6 -K17	1304103-3	8	150	5 -I21		8	226	6 -A17

240 - 260 series  
1979 - 1984

Reservdelskatalog  
Parts Catalogue

**VOLVO**

Sida Page	Grupp Group	Nummerregister				Numerical register				1984-12					
80	10b														
Artikel nr Part No	Gr Gr	Sida Page	Koord. Grid	Artikel nr Part No	Gr Gr	Sida Page	Koord. Grid	Artikel nr Part No	Gr Gr	Sida Page	Koord. Grid	Artikel nr Part No	Gr Gr	Sida Page	Koord. Grid
1304230-4	8	216	6 -A07	1304520-8	8	208	5 -L07	1304766-7	8	102	5 -G21	1304930-9	3	132	3 -F13
	8	226	6 -A17		8	228	6 -A19		8	104	5 -G23		3	134	3 -F15
(1304232)	8	44	5 -E11	1304521-6	8	128	5 -H23		8	112	5 -H07		3	136	3 -F17
(1304237)	6	8	5 -A09	1304529-9	8	148	5 -I19		8	118	5 -H13		3	138	3 -F19
1304239-5	8	130	5 -I01	1304531-5	8	160	5 -J07	1304769-1	3	124	3 -F05		3	140	3 -F21
1304243-7	8	100	5 -G19	1304533-1	8	154	5 -J01	1304770-9	8	152	5 -I23	1304944-0	3	120	3 -F01
1304244-5	8	100	5 -G19	1304535-6	8	164	5 -J11		8	158	5 -J05	(1304951)	8	174	5 -J21
1304255-1	8	176	5 -J23	1304547-1	8	598	7 -E21	(1304773)	8	98	5 -G17	1304952-3	8	176	5 -J23
1304256-9	8	176	5 -J23	1304557-0	8	160	5 -J07	1304775-8	8	108	5 -H03	1304960-6	8	242	6 -B09
1304257-7	8	176	5 -J23		8	164	5 -J11	1304776-6	8	108	5 -H03	(1304963)	9	154	8 -G11
1304260-1	8	176	5 -J23	1304558-8	8	62	5 -F05	1304783-2	3	122	3 -F03	1304967-1	8	150	5 -I21
1304278-3	2c	98	2 -E03	1304569-5	8	200	5 -K23		3	124	3 -F05		8	156	5 -J03
1304286-6	8	176	5 -J23		8	220	6 -A11	1304784-0	3	120	3 -F01		8	162	5 -J09
1304287-4	8	176	5 -J23	1304570-3	8	200	5 -K23	1304789-9	8	170	5 -J17		8	166	5 -J13
1304288-2	8	176	5 -J23		8	220	6 -A11		8	174	5 -J21	1304970-5	8	150	5 -I21
1304322-9	8	240	6 -B07	1304573-7	8	200	5 -K23	1304793-1	3	112	3 -E17		8	156	5 -J03
1304325-2	8	240	6 -B07		8	220	6 -A11	1304794-9	3	112	3 -E17	1304974-7	8	42	5 -E09
1304326-0	8	240	6 -B07	1304574-5	8	202	5 -L01	1304795-6	3	112	3 -E17	1304975-4	3	112	3 -E17
1304327-8	8	240	6 -B07		8	222	6 -A13	1304796-4	3	114	3 -E19		3	116	3 -E21
1304328-6	8	240	6 -B07	1304581-0	8	202	5 -L01	1304797-2	3	114	3 -E19	1304976-2	9	168	8 -H01
1304338-5	8	176	5 -J23	1304585-1	8	222	6 -A13	1304798-0	3	114	3 -E19	1304987-9	8	48	5 -E15
1304345-0	8	234	6 -B01	1304586-9	8	222	6 -A13	(1304799)	3	112	3 -E17	1304995-2	8	48	5 -E15
1304346-8	8	234	6 -B01	1304611-5	8	606	7 -F05		3	114	3 -E19	1306010-8	2c	6	2 -A07
1304347-6	8	234	6 -B01	1304622-2	8	126	5 -H21	1304804-6	3	112	3 -E17		2c	136	2 -F17
1304348-4	8	234	6 -B01	1304628-9	8	150	5 -I21	1304805-3	3	112	3 -E17	1306024-9	2c	22	2 -A23
1304351-8	8	234	6 -B01		8	158	5 -J05	1304806-1	3	114	3 -E19		2c	40	2 -B17
1304353-4	8	144	5 -I15	1304635-4	8	150	5 -I21	1304807-9	3	114	3 -E19		2c	56	2 -C09
1304362-5	8	106	5 -H01		8	158	5 -J05	(1304808)	3	112	3 -E17	1306052-0	2c	6	2 -A07
	8	264	6 -C07	1304641-2	8	152	5 -I23	(1304810)	3	114	3 -E19		2c	136	2 -F17
	10a	84	8 -L01		8	158	5 -J05	(1304811)	3	114	3 -E19	1306056-1	3	12	3 -A13
1304363-3	8	264	6 -C07	1304645-3	3	108	3 -E13	1304819-4	8	88	5 -G07	(1306059)	3	42	3 -B19
	8	292	6 -D11		3	112	3 -E17		8	100	5 -G19	1306059-5	3	24	3 -B01
1304364-1	8	262	6 -C05		3	114	3 -E19	1304820-2	8	88	5 -G07	1306078-5	2a	10	1 -D11
	10a	84	8 -L01	1304649-5	8	226	6 -A17		8	100	5 -G19	1306079-3	2a	10	1 -D11
1304366-6	8	68	5 -F11	1304650-3	8	226	6 -A17	1304821-0	8	174	5 -J21	1306080-1	2a	10	1 -D11
1304367-4	8	50	5 -E17	1304659-4	9	170	8 -H03	1304834-3	8	236	6 -B03	1306081-9	2a	10	1 -D11
1304368-2	3	232	3 -J17	1304660-2	9	170	8 -H03		8	238	6 -B05	1306082-7	2a	10	1 -D11
1304369-0	8	174	5 -J21	(1304663)	9	154	8 -G11	1304835-0	8	236	6 -B03	1306097-5	2b	8	1 -I09
1304370-8	8	174	5 -J21	1304668-5	8	48	5 -E15		8	238	6 -B05	1306102-3	2d	12	2 -J21
1304376-5	8	46	5 -E13	1304690-9	8	128	5 -H23	1304836-8	8	236	6 -B03	1306128-8	2a	54	1 -F07
1304390-6	2c	92	2 -D21	1304711-3	8	162	5 -J09	1304841-8	3	120	3 -F01	1306138-7	2c	46	2 -B23
1304391-4	2c	92	2 -D21		8	166	5 -J13	(1304853)	10a	80	8 -K21	1306140-3	2c	168	2 -H01
1304392-2	8	176	5 -J23	1304712-1	8	162	5 -J09	1304853-3	8	90	5 -G09		2c	170	2 -H03
1304398-9	3	232	3 -J17		8	166	5 -J13		10a	80	8 -K21		2c	174	2 -H07
1304402-9	8	48	5 -E15	1304713-9	8	162	5 -J09	1304854-1	3	152	3 -G09		2c	176	2 -H09
1304403-7	8	48	5 -E15		8	166	5 -J13		8	90	5 -G09		2c	178	2 -H11
1304407-8	3	136	3 -F17	1304714-7	8	162	5 -J09		8	112	5 -H07		2c	180	2 -H13
1304408-6	3	136	3 -F17		8	166	5 -J13		8	116	5 -H11	1306141-1	2c	18	2 -A19
1304409-4	8	112	5 -H07	1304715-4	8	162	5 -J09		10a	82	8 -K23		2c	100	2 -E05
	8	118	5 -H13		8	166	5 -J13	(1304855)	3	152	3 -G09	1306142-9	2c	18	2 -A19
1304414-4	8	44	5 -E11	1304716-2	8	162	5 -J09	1304855-8	10a	80	8 -K21		2c	20	2 -A21
1304415-1	8	44	5 -E11		8	166	5 -J13	1304860-8	8	128	5 -H23		2c	104	2 -E09
1304422-7	8	248	6 -B15	1304718-8	2c	98	2 -E03	1304862-4	8	128	5 -H23	1306143-7	2c	18	2 -A19
1304423-5	8	248	6 -B15	1304732-9	9	168	8 -H01	1304863-2	8	128	5 -H23		2c	104	2 -E09
1304435-9	8	50	5 -E17	1304733-7	9	168	8 -H01	1304864-0	8	128	5 -H23	1306147-8	3	6	3 -A07
	8	52	5 -E19	(1304740)	8	148	5 -I19	1304865-7	8	128	5 -H23		3	12	3 -A13
1304436-7	8	250	6 -B17	1304741-0	8	150	5 -I21	1304869-9	8	130	5 -I01	1306148-6	2c	20	2 -A21
1304437-5	8	250	6 -B17		8	156	5 -J03	1304875-6	8	108	5 -H03		2c	106	2 -E11
1304440-9	8	108	5 -H03	1304742-8	8	150	5 -I21	1304877-2	8	42	5 -E09	1306149-4	2a	54	1 -F07
1304442-5	8	126	5 -H21		8	156	5 -J03	1304927-5	8	188	5 -K11	1306152-8	2a	64	1 -F17
1304443-3	8	174	5 -J21	1304749-3	8	152	5 -I23		8	206	5 -L05	1306156-9	2a	64	1 -F17
1304457-3	8	174	5 -J21		8	158	5 -J05		8	228	6 -A19	1306157-7	2a	64	1 -F17
1304460-7	3	120	3 -F01	1304761-8	8	100	5 -G19	1304928-3	8	208	5 -L07	1306158-5	2a	64	1 -F17
1304462-3	8	98	5 -G17	1304762-6	8	100	5 -G19	1304930-9	3	120	3 -F01	1306160-1	2b	8	1 -I09
1304495-3	8	96	5 -G15	1304765-9	8	274	6 -C17		3	122	3 -F03	1306161-9	2b	8	1 -I09
	8	104	5 -G23		8	280	6 -C23		3	124	3 -F05	(1306162)	9	6	8 -A07
	8	204	5 -L03	1304766-7	8	88	5 -G07		3	126	3 -F07		9	14	8 -A15
1304520-8	8	188	5 -K11		8	98	5 -G17		3	128	3 -F09	1306165-0	2a	56	1 -F09

Nummerregister				Numerical register				Grupp Group				Sida Page			
1984-12								10b				81			
Artikel nr Part No	Gr Gr	Sida Page	Koord. Grid	Artikel nr Part No	Gr Gr	Sida Page	Koord. Grid	Artikel nr Part No	Gr Gr	Sida Page	Koord. Grid	Artikel nr Part No	Gr Gr	Sida Page	Koord. Grid
1306167-6	2a	38	1 -E15	1306396-1	2a	16	1 -D17	1306703-8	2c	80	2 -D09	1306908-3	2c	72	2 -D01
1306169-2	3	34	3 -B11	1306398-7	2c	114	2 -E19		2c	122	2 -F03	1306923-2	2c	196	2 -I05
	3	44	3 -B21	1306400-1	2c	166	2 -G23		3	186	3 -H19		2c	198	2 -I07
	10a	40	8 -J05	1306401-9	2c	166	2 -G23	1306706-1	2c	48	2 -C01		2c	206	2 -I15
1306178-3	2c	206	2 -I15	1306411-8	2c	24	2 -B01		2c	80	2 -D09	1306931-5	2c	114	2 -E19
1306184-1	2c	206	2 -I15	1306412-6	2c	40	2 -B17	1306707-9	2a	62	1 -F15	1306932-3	2c	90	2 -D19
1306185-8	2c	206	2 -I15	1306441-5	2a	26	1 -E03	1306712-9	9	72	8 -D01	1306933-1	2c	28	2 -B05
1306186-6	2c	206	2 -I15	1306442-3	2c	198	2 -I07	1306728-5	2c	48	2 -C01	1306935-6	2c	28	2 -B05
1306187-4	2c	206	2 -I15	1306443-1	2c	198	2 -I07	1306729-3	2c	48	2 -C01		2c	32	2 -B09
1306188-2	2c	206	2 -I15		2c	202	2 -I11	1306732-7	2a	46	1 -E23	1306937-2	2c	22	2 -A23
(1306190)	2c	206	2 -I15		2c	212	2 -I21		2a	52	1 -F05		2c	30	2 -B07
1306191-6	2c	72	2 -D01		2c	218	2 -J03	1306739-2	2c	48	2 -C01		2c	40	2 -B17
1306192-4	2c	206	2 -I15	1306449-8	2a	54	1 -F07	1306740-0	2c	48	2 -C01	1306938-0	2c	32	2 -B09
1306193-2	2c	206	2 -I15	1306454-8	2c	42	2 -B19	1306750-9	2c	22	2 -A23	1306939-8	2c	28	2 -B05
1306196-5	2c	114	2 -E19	1306456-3	2c	166	2 -G23	1306758-2	2d	8	2 -J17	1306940-6	2c	30	2 -B07
1306206-2	2c	176	2 -H09	1306457-1	2c	166	2 -G23	1306759-0	2c	42	2 -B19	1306947-1	2c	42	2 -B19
	2c	180	2 -H13	1306466-2	2c	48	2 -C01	1306767-3	2a	46	1 -E23	1306951-3	2c	36	2 -B13
(1306207)	3	42	3 -B19	1306467-0	2a	54	1 -F07	1306768-1	2c	196	2 -I05	1306953-9	2c	36	2 -B13
1306210-4	3	42	3 -B19	1306468-8	2a	54	1 -F07		2c	200	2 -I09	1306959-6	2d	10	2 -J19
1306223-7	3	34	3 -B11	1306471-2	2c	44	2 -B21		2c	206	2 -I15	1306965-3	2c	28	2 -B05
	3	44	3 -B21	(1306482)	2c	72	2 -D01		2c	208	2 -I17	1306970-3	2c	28	2 -B05
1306228-6	2c	206	2 -I15	1306499-3	2c	42	2 -B19	1306780-6	2a	50	1 -F03	1306983-6	2c	176	2 -H09
(1306235)	2a	26	1 -E03	1306502-4	2a	50	1 -F03	1306782-2	2a	48	1 -F01	1306990-1	2c	88	2 -D17
1306238-5	2d	28	2 -K13		2a	56	1 -F09	1306786-3	9	74	8 -D03	1306998-4	2c	28	2 -B05
1306240-1	2d	26	2 -K11	1306503-2	3	8	3 -A09	1306787-1	9	74	8 -D03	1307035-4	3	234	3 -J19
1306242-7	2a	50	1 -F03		3	14	3 -A15	1306792-1	3	24	3 -B01	1307048-7	3	122	3 -F03
	2a	56	1 -F09		3	30	3 -B07		3	34	3 -B11		3	124	3 -F05
	2a	90	1 -G19	1306508-1	3	12	3 -A13	1306797-0	9	120	8 -F01	1307049-5	3	234	3 -J19
1306243-5	2d	8	2 -J17	1306530-5	2c	16	2 -A17	1306798-8	9	120	8 -F01	1307064-4	3	162	3 -G19
	2d	10	2 -J19		2c	36	2 -B13	1306810-1	9	72	8 -D01		9	34	8 -B11
	2d	14	2 -J23		2c	58	2 -C11	1306821-8	3	12	3 -A13		9	42	8 -B19
1306244-3	2d	28	2 -K13		2c	90	2 -D19	1306829-1	8	130	5 -I01		9	48	8 -C01
	2d	32	2 -K17	1306531-3	2c	16	2 -A17	1306831-7	2c	88	2 -D17	1307069-3	3	208	3 -I17
	2d	34	2 -K19		2c	36	2 -B13	1306834-1	2c	198	2 -I07	1307070-1	8	266	6 -C09
1306245-0	2d	8	2 -J17		2c	58	2 -C11	1306836-6	2c	198	2 -I07	1307071-9	8	266	6 -C09
	2d	10	2 -J19	(1306534)	2c	166	2 -G23	1306837-4	4	178	4 -H11	1307072-7	8	266	6 -C09
	2d	14	2 -J23	1306542-0	2c	20	2 -A21	1306838-2	4	178	4 -H11	1307073-5	8	266	6 -C09
	2d	28	2 -K13		2c	106	2 -E11	1306839-0	4	178	4 -H11	1307074-3	8	266	6 -C09
	2d	32	2 -K17	1306544-6	2c	22	2 -A23	1306840-8	4	178	4 -H11	1307075-0	8	266	6 -C09
	2d	34	2 -K19	(1306579)	2a	64	1 -F17	(1306844)	2c	188	2 -H21	1307076-8	8	266	6 -C09
1306246-8	2d	8	2 -J17	(1306580)	2a	64	1 -F17		2c	196	2 -I05	1307077-6	8	266	6 -C09
	2d	10	2 -J19	1306596-6	9	78	8 -D07		2c	200	2 -I09	1307078-4	8	266	6 -C09
	2d	14	2 -J23	1306598-2	2c	114	2 -E19		2c	202	2 -I11	1307079-2	8	266	6 -C09
	2d	28	2 -K13	1306599-0	2c	114	2 -E19		2c	210	2 -I19	1307080-0	8	266	6 -C09
	2d	30	2 -K15	1306602-2	2c	114	2 -E19		2c	216	2 -J01	1307081-8	8	266	6 -C09
	2d	34	2 -K19	1306606-3	3	30	3 -B07		2c	220	2 -J05	1307082-6	8	266	6 -C09
1306259-1	2b	22	1 -I23	1306607-1	3	30	3 -B07	1306846-5	2c	206	2 -I15	1307083-4	8	266	6 -C09
1306264-1	2c	72	2 -D01	1306608-9	3	30	3 -B07	1306852-3	2c	206	2 -I15	1307084-2	8	266	6 -C09
1306328-4	2c	38	2 -B15	1306609-7	2c	206	2 -I15	1306853-1	2c	74	2 -D03	1307085-9	8	266	6 -C09
1306329-2	2c	166	2 -G23	1306628-7	2c	8	2 -A09		2c	76	2 -D05	1307086-7	4	24	4 -B01
1306330-0	2c	166	2 -G23		2c	148	2 -G05	1306854-9	2c	74	2 -D03		4	30	4 -B07
1306333-4	2a	30	1 -E07	1306630-3	2a	36	1 -E13		2c	76	2 -D05	1307095-8	8	252	6 -B19
	2a	38	1 -E15	1306644-4	2c	42	2 -B19	1306855-6	2c	74	2 -D03		8	262	6 -C05
1306341-7	2a	12	1 -D13	1306647-7	2a	64	1 -F17		2c	76	2 -D05		9	160	8 -G17
1306342-5	2b	26	1 -J03	1306683-2	2c	42	2 -B19	1306867-1	2c	206	2 -I15	1307096-6	8	262	6 -C05
1306343-3	2b	26	1 -J03	1306688-1	2c	168	2 -H01	1306872-1	3	24	3 -B01	1307097-4	8	262	6 -C05
1306357-3	2a	16	1 -D17		2c	170	2 -H03		3	34	3 -B11	1307098-2	8	262	6 -C05
1306360-7	2c	100	2 -E05		2c	174	2 -H07	(1306877)	2c	164	2 -G21	1307099-0	8	262	6 -C05
	2c	104	2 -E09		2c	178	2 -H11	1306878-8	2c	74	2 -D03	1307106-3	8	264	6 -C07
1306361-5	2c	106	2 -E11	1306694-9	3	12	3 -A13		2c	76	2 -D05	1307135-2	8	266	6 -C09
1306378-9	2c	8	2 -A09	1306697-2	3	12	3 -A13	1306879-6	2c	74	2 -D03	1307136-0	8	266	6 -C09
(1306380)	3	42	3 -B19	1306702-0	2c	150	2 -G07	1306884-6	2a	52	1 -F05	1307137-8	8	266	6 -C09
1306388-8	2a	16	1 -D17		2c	154	2 -G11	1306885-3	2b	14	1 -I15	1307138-6	8	266	6 -C09
(1306391)	9	72	8 -D01		9	74	8 -D03		2b	16	1 -I17	1307140-2	8	266	6 -C09
	9	74	8 -D03	1306703-8	2c	28	2 -B05	1306887-9	2a	38	1 -E15	1307141-0	8	266	6 -C09
	9	76	8 -D05		2c	38	2 -B15	1306895-2	2c	6	2 -A07	1307142-8	8	266	6 -C09
	9	78	8 -D07		2c	40	2 -B17		2c	136	2 -F17	1307143-6	8	266	6 -C09
	9	80	8 -D09		2c	46	2 -B23	1306905-9	2c	72	2 -D01	1307150-1	3	146	3 -G03



240 - 260 series  
1979 - 1984Reservdelskatalog  
Parts Catalogue**VOLVO**

Sida Page	Grupp Group	Nummerregister				Numerical register				1984-12					
82	10b														
Artikel nr Part No	Gr Gr	Sida Page	Koord. Grid	Artikel nr Part No	Gr Gr	Sida Page	Koord. Grid	Artikel nr Part No	Gr Gr	Sida Page	Koord. Grid	Artikel nr Part No	Gr Gr	Sida Page	Koord. Grid
1307150-1	3	148	3 -G05	1307557-7	3	98	3 -E03	1307841-5	3	220	3 -J05	1308472-8	8	264	6 -C07
	3	154	3 -G11	1307558-5	3	98	3 -E03	1307845-6	9	24	8 -B01	1308509-7	3	182	3 -H15
	3	156	3 -G13	1307559-3	3	98	3 -E03	1307846-4	9	24	8 -B01	1308544-4	3	184	3 -H17
1307151-9	3	148	3 -G05	(1307560)	3	194	3 -I03	1307853-0	8	266	6 -C09	(1308548)	2d	22	2 -K07
	3	156	3 -G13	1307561-9	3	194	3 -I03	1307855-5	9	26	8 -B03	1308554-3	3	178	3 -H11
1307152-7	3	148	3 -G05	1307563-5	3	200	3 -I09	1307856-3	9	26	8 -B03	1308555-0	3	178	3 -H11
	3	156	3 -G13	1307564-3	3	200	3 -I09	1307858-9	9	6	8 -A07	1308556-8	3	178	3 -H11
1307153-5	3	148	3 -G05	(1307565)	3	194	3 -I03	(1307859)	9	6	8 -A07	1308557-6	3	178	3 -H11
	3	156	3 -G13		3	198	3 -I07	1307860-5	9	14	8 -A15	1308558-4	3	180	3 -H13
1307154-3	3	146	3 -G03	1307566-8	3	196	3 -I05	(1307861)	9	14	8 -A15	1308561-8	3	160	3 -G17
	3	154	3 -G11	(1307567)	3	206	3 -I15	1307865-4	9	28	8 -B05	1308634-3	3	180	3 -H13
1307155-0	3	148	3 -G05	(1307568)	3	206	3 -I15	1307869-6	3	162	3 -G19	1308635-0	2d	26	2 -K11
	3	156	3 -G13	1307569-2	3	206	3 -I15	1307881-1	3	218	3 -J03		2d	30	2 -K15
1307156-8	3	148	3 -G05	1307570-0	3	200	3 -I09		9	34	8 -B11		2d	34	2 -K19
	3	156	3 -G13	(1307571)	3	194	3 -I03		9	48	8 -C01		2d	38	2 -K23
1307157-6	3	148	3 -G05	(1307573)	3	228	3 -J13	1307882-9	3	218	3 -J03	1308636-8	3	180	3 -H13
	3	156	3 -G13	1307581-7	3	216	3 -J01		9	48	8 -C01	1308637-6	3	180	3 -H13
1307159-2	3	118	3 -E23	1307582-5	3	216	3 -J01	1307883-7	3	218	3 -J03	1308645-9	3	178	3 -H11
	3	120	3 -F01	1307587-4	3	226	3 -J11		9	42	8 -B19	(1308651)	3	64	3 -C17
1307162-6	8	264	6 -C07	1307590-8	3	220	3 -J05	1307884-5	3	208	3 -I17	(1308652)	3	62	3 -C15
1307253-3	3	90	3 -D19	1307600-5	9	24	8 -B01		3	210	3 -I19		3	68	3 -C21
1307254-1	3	90	3 -D19	1307605-4	3	208	3 -I17		3	212	3 -I21	(1308655)	3	68	3 -C21
1307255-8	3	90	3 -D19		3	210	3 -I19	1307914-0	9	32	8 -B09	1308687-1	3	186	3 -H19
1307256-6	3	90	3 -D19		3	212	3 -I21		9	40	8 -B17	1308688-9	9	118	8 -E23
1307257-4	8	262	6 -C05	1307617-9	9	64	8 -C17		9	46	8 -B23	1308719-2	3	60	3 -C13
1307258-2	8	262	6 -C05	1307618-7	9	64	8 -C17	1307958-7	3	182	3 -H15		3	70	3 -C23
1307259-0	8	262	6 -C05	1307633-6	9	28	8 -B05		3	186	3 -H19	1308720-0	3	54	3 -C07
1307260-8	8	262	6 -C05	(1307634)	3	226	3 -J11	1307976-9	9	12	8 -A13		3	70	3 -C23
1307322-6	3	146	3 -G03	1307636-9	9	12	8 -A13	1307977-7	9	12	8 -A13	1308722-6	9	32	8 -B09
	3	154	3 -G11	1307639-3	8	262	6 -C05	1307991-8	3	160	3 -G17		9	40	8 -B17
(1307323)	3	146	3 -G03	1307652-6	9	12	8 -A13	1308024-7	4	202	4 -I11	1308723-4	3	54	3 -C07
	3	154	3 -G11	1307654-2	8	252	6 -B19	1308027-0	9	24	8 -B01		3	72	3 -D01
1307334-1	3	160	3 -G17		8	260	6 -C03	1308030-4	3	52	3 -C05	1308724-2	4	174	4 -H07
1307365-5	8	258	6 -C01	(1307698)	3	152	3 -G09		3	56	3 -C09	1308725-9	3	220	3 -J05
1307369-7	4	202	4 -I11	(1307699)	3	152	3 -G09		3	58	3 -C11	1308766-3	3	60	3 -C13
1307377-0	8	264	6 -C07	1307733-4	3	164	3 -G21		3	60	3 -C13		3	66	3 -C19
1307380-4	9	12	8 -A13	(1307735)	3	90	3 -D19	1308056-9	3	150	3 -G07	1308806-7	3	160	3 -G17
	9	22	8 -A23	1307759-9	8	262	6 -C05		3	158	3 -G15		3	162	3 -G19
1307391-1	9	24	8 -B01	1307760-7	8	262	6 -C05	1308060-1	3	158	3 -G15		9	118	8 -E23
1307409-1	3	154	3 -G11	1307761-5	8	262	6 -C05	1308065-0	9	160	8 -G17	1308808-3	3	64	3 -C17
1307438-0	3	82	3 -D11	1307762-3	8	262	6 -C05	1308066-8	9	22	8 -A23	1308859-6	8	264	6 -C07
1307439-8	3	82	3 -D11	1307767-2	3	96	3 -E01	1308121-1	3	160	3 -G17	1308860-4	8	264	6 -C07
1307440-6	3	82	3 -D11	1307768-0	3	98	3 -E03	1308124-5	9	68	8 -C21	1308870-3	8	264	6 -C07
1307441-4	3	82	3 -D11	1307769-8	3	96	3 -E01	(1308131)	9	68	8 -C21	1308871-1	8	264	6 -C07
1307451-3	3	82	3 -D11	1307770-6	3	96	3 -E01	1308132-8	9	68	8 -C21	1308879-4	3	200	3 -I09
1307452-1	3	82	3 -D11	1307771-4	3	98	3 -E03		9	70	8 -C23		3	202	3 -I11
1307453-9	3	90	3 -D19	1307772-2	3	98	3 -E03	1308133-6	9	68	8 -C21	(1308880)	3	208	3 -I17
1307454-7	3	90	3 -D19	1307774-8	3	178	3 -H11	1308142-7	3	232	3 -J17	1308881-0	3	196	3 -I05
1307461-2	3	90	3 -D19	1307780-5	8	260	6 -C03	1308185-6	3	182	3 -H15	1308885-1	3	200	3 -I09
1307487-7	2c	8	2 -A09	1307781-3	8	260	6 -C03	1308273-0	9	12	8 -A13		3	202	3 -I11
1307513-0	3	186	3 -H19	1307782-1	8	260	6 -C03	1308295-3	9	24	8 -B01	1308888-5	3	200	3 -I09
1307516-3	3	184	3 -H17	1307783-9	8	260	6 -C03	1308298-7	3	184	3 -H17	1308890-1	3	208	3 -I17
1307518-9	3	90	3 -D19	1307788-8	8	260	6 -C03	1308299-5	3	182	3 -H15	1308892-7	3	208	3 -I17
1307532-0	9	62	8 -C15	1307789-6	8	260	6 -C03	(1308300)	3	182	3 -H15		3	210	3 -I19
1307533-8	9	62	8 -C15	1307790-4	8	260	6 -C03	1308306-8	3	182	3 -H15	1308899-2	4	174	4 -H07
(1307534)	3	214	3 -I23	1307791-2	8	260	6 -C03	1308308-4	3	168	3 -H01	1308917-2	9	8	8 -A09
1307535-3	3	184	3 -H17	1307793-8	3	164	3 -G21	1308309-2	3	168	3 -H01		9	14	8 -A15
1307537-9	9	8	8 -A09	1307794-6	9	28	8 -B05	(1308325)	9	8	8 -A09	1308918-0	9	8	8 -A09
	9	14	8 -A15	1307801-9	9	32	8 -B09		9	14	8 -A15		9	14	8 -A15
1307538-7	9	8	8 -A09		9	40	8 -B17	1308436-3	3	234	3 -J19	1308919-8	9	8	8 -A09
	9	14	8 -A15		9	46	8 -B23	(1308468)	9	8	8 -A09		9	14	8 -A15
1307539-5	9	8	8 -A09	1307802-7	9	32	8 -B09		9	14	8 -A15	1308920-6	9	8	8 -A09
	9	14	8 -A15	1307803-5	9	32	8 -B09	(1308469)	9	8	8 -A09		9	14	8 -A15
1307540-3	9	8	8 -A09		9	40	8 -B17		9	14	8 -A15	1308921-4	9	8	8 -A09
	9	14	8 -A15		9	48	8 -C01	(1308470)	9	8	8 -A09		9	14	8 -A15
(1307554)	9	118	8 -E23	1307833-2	9	160	8 -G17		9	14	8 -A15	1308923-0	8	264	6 -C07
(1307555)	8	254	6 -B21	1307839-9	3	216	3 -J01	(1308471)	9	8	8 -A09	1308939-6	8	262	6 -C05
1307556-9	3	98	3 -E03	1307840-7	3	220	3 -J05		9	14	8 -A15	1308944-6	9	30	8 -B07

**VOLVO**Reservdelskatalog  
Parts Catalogue240 - 260 series  
1979 - 1984

Nummerregister												Numerical register			Grupp Group	Sida Page	
1984-12												10b			83		
Artikel nr Part No	Gr Gr	Sida Page	Koord. Grid	Artikel nr Part No	Gr Gr	Sida Page	Koord. Grid	Artikel nr Part No	Gr Gr	Sida Page	Koord. Grid	Artikel nr Part No	Gr Gr	Sida Page	Koord. Grid		
1308944-6	9	40	8-B17	1312040-7	3	84	3-D13	1312271-8	8	594	7-E17	1313123-0	9	124	8-F05		
	9	46	8-B23	(1312042)	3	122	3-F03		8	596	7-E19		9	136	8-F17		
1309026-1	8	390	6-H13		3	124	3-F05	1312272-6	8	154	5-J01	1313124-8	8	284	6-D03		
	8	394	6-H17	1312044-9	3	120	3-F01	1312273-4	8	154	5-J01	(1313125)	8	284	6-D03		
	8	476	6-L03	1312049-8	2c	78	2-D07	(1312275)	8	164	5-J11	1313128-9	8	284	6-D03		
	8	482	7-A01		2c	80	2-D09	1312281-7	8	126	5-H21	1313148-7	8	610	7-F09		
1309027-9	8	390	6-H13	1312050-6	3	80	3-D09	1312282-5	8	126	5-H21	1313165-1	8	578	7-E01		
	8	394	6-H17	1312054-8	3	82	3-D11	1312283-3	8	164	5-J11	1313175-0	8	568	7-D15		
	8	476	6-L03	1312055-5	3	82	3-D11	1312286-6	2c	84	2-D13	1313177-6	8	568	7-D15		
	8	482	7-A01	1312056-3	3	82	3-D11		2c	88	2-D17	1313178-4	8	568	7-D15		
1309028-7	8	390	6-H13	1312057-1	3	82	3-D11	1312287-4	2c	84	2-D13	1313179-2	8	568	7-D15		
	8	394	6-H17	1312058-9	3	82	3-D11		2c	88	2-D17	1313186-7	8	268	6-C11		
	8	476	6-L03	1312059-7	3	82	3-D11	1312288-2	2c	90	2-D19	1313323-6	8	610	7-F09		
	8	482	7-A01	1312060-5	3	82	3-D11	1312295-7	8	144	5-I15	1313326-9	8	268	6-C11		
1309030-3	8	390	6-H13	1312061-3	3	82	3-D11	1312297-3	2c	90	2-D19	1313327-7	8	268	6-C11		
	8	394	6-H17	1312062-1	3	82	3-D11	1312317-9	8	164	5-J11	1313328-5	9	140	8-F21		
	8	476	6-L03	1312065-4	8	234	6-B01	1312320-3	2c	88	2-D17	1313350-9	8	302	6-D21		
	8	482	7-A01	1312066-2	8	234	6-B01	1312321-1	3	124	3-F05		8	308	6-E03		
1309053-5	8	312	6-E07	1312083-7	8	206	5-L05	1312346-8	3	112	3-E17		8	312	6-E07		
	8	428	6-J03		8	226	6-A17	1312348-4	8	176	5-J23		8	316	6-E11		
1309193-9	8	302	6-D21	1312084-5	8	186	5-K09	1312351-8	8	176	5-J23		8	320	6-E15		
	8	378	6-H01		8	188	5-K11	1312354-2	8	144	5-I15		8	324	6-E19		
	8	488	7-A07		8	206	5-L05	1312356-7	8	174	5-J21		8	328	6-E23		
1310091-2	9	146	8-G03		8	226	6-A17	1312363-3	8	148	5-I19		8	334	6-F05		
	9	150	8-G07	1312092-8	8	186	5-K09		8	156	5-J03		8	336	6-F07		
	9	152	8-G09		8	188	5-K11	1312364-1	8	148	5-I19		8	356	6-G03		
1311992-0	8	316	6-E11		8	204	5-L03		8	154	5-J01		8	362	6-G09		
	8	320	6-E15		8	206	5-L05	1312365-8	8	158	5-J05		8	368	6-G15		
	8	382	6-H05		8	208	5-L07	1312368-2	8	174	5-J21		8	374	6-G21		
	8	386	6-H09		8	226	6-A17	1312369-0	8	174	5-J21		8	378	6-H01		
	8	466	6-K17	1312093-6	8	208	5-L07	(1312372)	2c	90	2-D19		8	384	6-H07		
	8	470	6-K21	1312094-4	3	136	3-F17	1312373-2	8	164	5-J11		8	386	6-H09		
1311993-8	8	316	6-E11		8	242	6-B09	1312374-0	8	164	5-J11		8	388	6-H11		
	8	320	6-E15	1312102-5	3	90	3-D19	1312382-3	2c	90	2-D19		8	392	6-H15		
	8	382	6-H05	1312107-4	8	232	6-A23	1312388-0	2c	96	2-E01		8	396	6-H19		
	8	386	6-H09	1312116-5	8	140	5-I11	1312390-6	2c	96	2-E01		8	398	6-H21		
	8	466	6-K17		8	142	5-I13	1312395-5	2c	96	2-E01		8	400	6-H23		
	8	470	6-K21		8	144	5-I15	1312396-3	2c	94	2-D23		8	404	6-I03		
1311994-6	8	316	6-E11		8	146	5-I17	1312397-1	2c	96	2-E01		8	414	6-I13		
	8	320	6-E15	1312125-6	3	136	3-F17	1312403-7	8	202	5-L01		8	418	6-I17		
	8	382	6-H05	1312199-1	3	104	3-E09	1312415-1	3	112	3-E17		8	422	6-I21		
	8	386	6-H09	1312209-8	8	226	6-A17		3	114	3-E19		8	426	6-J01		
1311995-3	8	316	6-E11	1312210-6	8	226	6-A17	1312418-5	3	90	3-D19		8	428	6-J03		
	8	320	6-E15	1312213-0	8	226	6-A17	1312419-3	2c	96	2-E01		8	430	6-J05		
	8	382	6-H05	1312214-8	8	226	6-A17	1312608-1	8	138	5-I09		8	444	6-J19		
	8	386	6-H09	1312218-9	8	106	5-H01	1312609-9	8	138	5-I09		8	450	6-K01		
1311996-1	8	316	6-E11	1312220-5	3	82	3-D11	1312682-6	3	92	3-D21		8	456	6-K07		
	8	320	6-E15		3	90	3-D19		3	94	3-D23		8	462	6-K13		
	8	382	6-H05	1312221-3	8	204	5-L03	1312711-3	3	122	3-F03		8	466	6-K17		
	8	386	6-H09	1312222-1	8	204	5-L03		3	124	3-F05		8	468	6-K19		
1311997-9	8	466	6-K17	1312223-9	8	204	5-L03	1312774-1	3	90	3-D19		8	470	6-K21		
	8	470	6-K21	1312224-7	8	204	5-L03	1312822-8	3	108	3-E13		8	472	6-K23		
1311998-7	8	466	6-K17	1312241-1	3	136	3-F17		3	112	3-E17		8	478	6-L05		
	8	470	6-K21	1312249-4	2c	90	2-D19		3	114	3-E19		8	484	7-A03		
1312001-9	8	176	5-J23	1312250-2	2c	90	2-D19	1313064-6	8	236	6-B03		8	488	7-A07		
1312015-9	3	82	3-D11	1312254-4	8	184	5-K07	1313084-4	9	134	8-F15		8	490	7-A09		
1312018-3	3	122	3-F03		8	196	5-K19	1313085-1	9	138	8-F19		8	492	7-A11		
	3	124	3-F05		8	202	5-L01	1313102-4	9	146	8-G03		8	494	7-A13		
1312021-7	3	122	3-F03		8	208	5-L07		9	150	8-G07		8	496	7-A15		
	3	124	3-F05		8	218	6-A09	1313103-2	9	148	8-G05		8	500	7-A19		
1312023-3	8	222	6-A13		8	228	6-A19		9	150	8-G07		8	504	7-A23		
1312024-1	8	222	6-A13		8	232	6-A23	1313104-0	9	148	8-G05		8	506	7-B01		
1312025-8	8	222	6-A13	1312257-7	2c	88	2-D17		9	150	8-G07		8	510	7-B05		
1312026-6	8	222	6-A13	1312260-1	3	120	3-F01	1313105-7	9	146	8-G03		8	512	7-B07		
1312027-4	8	222	6-A13	1312261-9	3	120	3-F01		9	150	8-G07		8	516	7-B11		
1312028-2	8	222	6-A13	1312262-7	2c	92	2-D21	1313110-7	9	138	8-F19		8	518	7-B13		
1312029-0	8	222	6-A13	1312266-8	3	82	3-D11	1313119-8	8	280	6-C23		8	520	7-B15		
1312030-8	8	224	6-A15	1312267-6	3	82	3-D11	1313120-6	8	280	6-C23		8	522	7-B17		

240 - 260 series  
1979 - 1984Reservdelskatalog  
Parts Catalogue**VOLVO**

Sida Page	Grupp Group	Nummerregister				Numerical register				1984-12				
84	10b													
Artikel nr Part No	Gr Gr	Sida Koord. Page Grid	Artikel nr Part No	Gr Gr	Sida Koord. Page Grid	Artikel nr Part No	Gr Gr	Sida Koord. Page Grid	Artikel nr Part No	Gr Gr	Sida Koord. Page Grid	Artikel nr Part No	Gr Gr	Sida Koord. Page Grid
1313383-0	8	132 5 -I03	1313819-3	8	490 7 -A09	1313878-9	8	398 6 -H21	1313993-6	8	566 7 -D13			
	8	138 5 -I09	1313820-1	8	324 6 -E19		8	490 7 -A09	1313994-4	8	328 6 -E23			
1313425-9	9	124 8 -F05		8	398 6 -H21	1313879-7	8	320 6 -E15		8	402 6 -I01			
1313426-7	9	124 8 -F05		8	490 7 -A09		8	378 6 -H01		8	494 7 -A13			
1313427-5	9	134 8 -F15	1313822-7	8	324 6 -E19		8	488 7 -A07	1313995-1	8	328 6 -E23			
1313428-3	9	134 8 -F15		8	398 6 -H21	1313936-5	8	328 6 -E23		8	402 6 -I01			
1313439-0	8	576 7 -D23		8	490 7 -A09		8	402 6 -I01		8	494 7 -A13			
1313440-8	3	238 3 -J23	1313823-5	8	324 6 -E19		8	494 7 -A13	1313996-9	8	328 6 -E23			
	8	576 7 -D23		8	398 6 -H21	1313937-3	8	328 6 -E23		8	402 6 -I01			
1313458-0	8	590 7 -E13		8	490 7 -A09		8	402 6 -I01		8	494 7 -A13			
1313546-2	9	130 8 -F11	1313824-3	8	320 6 -E15		8	494 7 -A13	1313997-7	8	328 6 -E23			
	9	140 8 -F21		8	378 6 -H01	1313938-1	8	328 6 -E23		8	402 6 -I01			
1313549-6	8	594 7 -E17		8	488 7 -A07		8	402 6 -I01		8	494 7 -A13			
	8	596 7 -E19	1313826-8	8	324 6 -E19		8	494 7 -A13	1315003-2	3	8 3 -A09			
1313555-3	8	598 7 -E21		8	398 6 -H21	1313939-9	8	328 6 -E23		3	14 3 -A15			
1313639-5	8	526 7 -B21	1313827-6	8	324 6 -E19		8	402 6 -I01		3	20 3 -A21			
	8	532 7 -C03		8	398 6 -H21		8	494 7 -A13	1315004-0	8	98 5 -G17			
	8	538 7 -C09	1313829-2	8	324 6 -E19	1313941-5	8	328 6 -E23	1315005-7	8	98 5 -G17			
1313640-3	8	526 7 -B21		8	398 6 -H21		8	402 6 -I01	1315006-5	8	98 5 -G17			
	8	532 7 -C03	1313830-0	8	324 6 -E19		8	494 7 -A13	1315007-3	8	98 5 -G17			
	8	538 7 -C09		8	398 6 -H21	1313942-3	8	328 6 -E23	1315010-7	8	112 5 -H07			
1313641-1	8	526 7 -B21	1313831-8	8	320 6 -E15		8	402 6 -I01		8	118 5 -H13			
	8	532 7 -C03		8	378 6 -H01		8	494 7 -A13	1315011-5	8	40 5 -E07			
	8	538 7 -C09	1313833-4	8	324 6 -E19	1313943-1	8	328 6 -E23	1315016-4	8	94 5 -G13			
1313642-9	8	526 7 -B21		8	398 6 -H21		8	402 6 -I01	1315017-2	8	94 5 -G13			
	8	532 7 -C03	1313834-2	8	324 6 -E19		8	494 7 -A13	1315018-0	8	102 5 -G21			
	8	538 7 -C09		8	398 6 -H21	1313944-9	8	328 6 -E23	1315019-8	8	102 5 -G21			
1313643-7	8	526 7 -B21	1313836-7	8	324 6 -E19		8	402 6 -I01	1315024-8	8	110 5 -H05			
	8	532 7 -C03		8	398 6 -H21		8	494 7 -A13		8	116 5 -H11			
	8	538 7 -C09	1313837-5	8	324 6 -E19	1313946-4	8	328 6 -E23	1315028-9	8	48 5 -E15			
1313645-2	8	268 6 -C11		8	398 6 -H21		8	402 6 -I01	1315032-1	8	110 5 -H05			
1313699-9	8	544 7 -C15	1313838-3	8	320 6 -E15	1313947-2	8	328 6 -E23		8	116 5 -H11			
	8	548 7 -C19		8	378 6 -H01		8	402 6 -I01	1315033-9	8	112 5 -H07			
1313700-5	8	544 7 -C15	1313840-9	8	324 6 -E19	1313948-0	8	328 6 -E23		8	118 5 -H13			
	8	548 7 -C19		8	398 6 -H21		8	402 6 -I01	1315076-8	8	88 5 -G07			
1313701-3	8	548 7 -C19	1313841-7	8	324 6 -E19	1313949-8	8	328 6 -E23	1315077-6	8	88 5 -G07			
1313702-1	8	548 7 -C19		8	398 6 -H21		8	402 6 -I01	1315080-0	8	88 5 -G07			
1313704-7	8	544 7 -C15	1313843-3	8	324 6 -E19	1313951-4	8	328 6 -E23		8	100 5 -G19			
	8	548 7 -C19		8	398 6 -H21		8	402 6 -I01	1315081-8	8	100 5 -G19			
1313710-4	8	546 7 -C17	1313844-1	8	324 6 -E19	1313952-2	8	328 6 -E23	1315082-6	8	100 5 -G19			
	8	552 7 -C23		8	398 6 -H21		8	402 6 -I01	1315085-9	8	88 5 -G07			
1313711-2	8	552 7 -C23	1313845-8	8	320 6 -E15	1313953-0	8	328 6 -E23	1315086-7	8	88 5 -G07			
1313712-0	8	552 7 -C23		8	378 6 -H01		8	402 6 -I01	1315098-2	8	84 5 -G03			
(1313717)	8	136 5 -I07	1313847-4	8	490 7 -A09	1313954-8	8	328 6 -E23	1315099-0	8	84 5 -G03			
	8	138 5 -I09	1313848-2	8	490 7 -A09		8	402 6 -I01	1315131-1	8	48 5 -E15			
1313781-5	8	280 6 -C23	1313850-8	8	490 7 -A09	1313956-3	8	328 6 -E23	1315133-7	8	44 5 -E11			
1313805-2	8	564 7 -D11	1313851-6	8	490 7 -A09		8	402 6 -I01	1315136-0	8	54 5 -E21			
1313806-0	8	566 7 -D13	1313852-4	8	488 7 -A07	1313957-1	8	328 6 -E23		8	58 5 -F01			
1313808-6	8	564 7 -D11	1313854-0	8	490 7 -A09		8	402 6 -I01		8	70 5 -F13			
1313809-4	8	566 7 -D13	1313855-7	8	490 7 -A09	1313958-9	8	328 6 -E23	1315137-8	8	54 5 -E21			
1313810-2	8	566 7 -D13	1313857-3	8	490 7 -A09		8	402 6 -I01		8	58 5 -F01			
1313812-8	8	324 6 -E19	1313858-1	8	490 7 -A09	1313959-7	8	328 6 -E23		8	70 5 -F13			
	8	398 6 -H21	1313859-9	8	488 7 -A07		8	402 6 -I01	1315138-6	8	62 5 -F05			
	8	490 7 -A09	1313868-0	8	562 7 -D09	1313961-3	8	494 7 -A13		8	72 5 -F15			
1313813-6	8	324 6 -E19	1313869-8	8	564 7 -D11	1313962-1	8	494 7 -A13		8	74 5 -F17			
	8	398 6 -H21	1313871-4	8	562 7 -D09	1313963-9	8	494 7 -A13	1315139-4	8	62 5 -F05			
	8	490 7 -A09	1313872-2	8	562 7 -D09	1313964-7	8	494 7 -A13		8	72 5 -F15			
1313815-1	8	324 6 -E19	1313873-0	8	564 7 -D11	1313966-2	8	494 7 -A13		8	74 5 -F17			
	8	398 6 -H21	1313874-8	8	324 6 -E19	1313967-0	8	494 7 -A13	1315140-2	8	92 5 -G11			
	8	490 7 -A09		8	398 6 -H21	1313968-8	8	494 7 -A13	1315150-1	3	152 3 -G09			
1313816-9	8	324 6 -E19		8	490 7 -A09	1313969-6	8	494 7 -A13		8	90 5 -G09			
	8	398 6 -H21	1313875-5	8	324 6 -E19	1313980-3	8	562 7 -D09		10a	80 8 -K21			
	8	490 7 -A09		8	398 6 -H21	1313981-1	8	564 7 -D11	1315151-9	3	152 3 -G09			
1313817-7	8	320 6 -E15		8	490 7 -A09	1313982-9	8	564 7 -D11		8	92 5 -G11			
	8	378 6 -H01	1313877-1	8	324 6 -E19	1313983-7	8	562 7 -D09		8	112 5 -H07			
	8	488 7 -A07		8	398 6 -H21	1313990-2	8	566 7 -D13		8	118 5 -H13			
1313819-3	8	324 6 -E19		8	490 7 -A09	1313991-0	8	566 7 -D13		10a	82 8 -K23			
	8	398 6 -H21	1313878-9	8	324 6 -E19	1313992-8	8	566 7 -D13	1315152-7	3	152 3 -G09			

**VOLVO**Reservdelskatalog  
Parts Catalogue240 - 260 series  
1979 - 1984

1984-12												Grupp Group	Sida Page		
Nummerregister						Numerical register						10b	85		
Artikel nr Part No	Gr Gr	Sida Page	Koord. Grid	Artikel nr Part No	Gr Gr	Sida Page	Koord. Grid	Artikel nr Part No	Gr Gr	Sida Page	Koord. Grid	Artikel nr Part No	Gr Gr	Sida Page	Koord. Grid
1315152-7	10a	80	8 -K21	(1317029)	2c	32	2 -B09	1317544-3	2d	28	2 -K13	1317957-7	2c	32	2 -B09
1315161-8	8	92	5 -G11	1317032-9	2c	174	2 -H07	1317546-8	2c	108	2 -E13		2c	48	2 -C01
	10a	82	8 -K23	1317059-2	2c	28	2 -B05	(1317548)	2c	108	2 -E13	1317959-3	2c	32	2 -B09
1315177-4	8	98	5 -G17	1317061-8	2c	28	2 -B05	1317551-8	2c	108	2 -E13		2c	48	2 -C01
	8	104	5 -G23	(1317067)	2c	70	2 -C23	(1317552)	2c	108	2 -E13	1317975-9	2c	108	2 -E13
	8	118	5 -H13	1317070-9	2c	28	2 -B05	1317586-4	2c	28	2 -B05	1317976-7	2c	108	2 -E13
1315180-8	8	48	5 -E15	1317074-1	2c	28	2 -B05	1317587-2	2a	54	1 -F07	1318312-4	8	284	6 -D03
1315181-6	8	48	5 -E15		2c	32	2 -B09	1317593-0	2a	14	1 -D15		8	286	6 -D05
1315196-4	8	40	5 -E07	1317075-8	2c	40	2 -B17	1317597-1	2a	16	1 -D17		8	596	7 -E19
1315197-2	8	40	5 -E07	1317076-6	2c	40	2 -B17	1317612-8	2a	34	1 -E11	1320162-9	8	596	7 -E19
1315198-0	8	40	5 -E07	1317277-0	2c	74	2 -D03	1317613-6	2a	34	1 -E11		9	10	8 -A11
1315203-8	10a	86	8 -L03		2c	76	2 -D05	(1317614)	2a	34	1 -E11	1320163-7	8	594	7 -E17
1315204-6	10a	86	8 -L03	(1317278)	2c	74	2 -D03	(1317615)	2a	34	1 -E11		8	596	7 -E19
1315205-3	10a	86	8 -L03	1317280-4	2c	74	2 -D03	1317617-7	2a	34	1 -E11	1320164-5	8	596	7 -E19
1315206-1	10a	86	8 -L03		2c	76	2 -D05	1317618-5	2a	10	1 -D11	1321080-2	8	244	6 -B11
1315207-9	10a	88	8 -L05	1317282-0	2c	74	2 -D03	1317619-3	2a	10	1 -D11		8	250	6 -B17
1315208-7	10a	88	8 -L05		2c	76	2 -D05	1317620-1	2a	10	1 -D11	1321081-0	8	244	6 -B11
1315211-1	10a	82	8 -K23	1317283-8	2c	74	2 -D03	1317622-7	2a	10	1 -D11		8	250	6 -B17
1315212-9	10a	82	8 -K23		2c	76	2 -D05	1317623-5	2a	10	1 -D11	1321723-7	2c	90	2 -D19
1315213-7	10a	84	8 -L01	1317284-6	2c	74	2 -D03	1317624-3	2a	10	1 -D11	1321746-8	8	174	5 -J21
1315214-5	10a	86	8 -L03		2c	76	2 -D05	1317625-0	2a	16	1 -D17	1321918-3	2c	94	2 -D23
1315215-2	10a	80	8 -K21	(1317285)	2c	74	2 -D03	1317665-6	2c	8	2 -A09		2c	96	2 -E01
1315284-8	8	36	5 -E03		2c	76	2 -D05		2c	152	2 -G09	1321919-1	3	84	3 -D13
1315287-1	8	44	5 -E11	1317286-1	2c	74	2 -D03	1317666-4	2c	6	2 -A07	1322239-3	8	308	6 -E03
1315288-9	8	40	5 -E07		2c	76	2 -D05		2c	140	2 -F21		8	316	6 -E11
1315289-7	8	40	5 -E07	1317288-7	2c	74	2 -D03	1317667-2	2c	114	2 -E19		8	324	6 -E19
1315300-2	8	36	5 -E03	(1317289)	2c	74	2 -D03	1317669-8	2c	6	2 -A07		8	328	6 -E23
1315370-5	8	36	5 -E03		2c	76	2 -D05		2c	140	2 -F21	1322240-1	8	308	6 -E03
1315371-3	8	36	5 -E03	1317295-2	3	12	3 -A13	1317671-4	2c	96	2 -E01		8	316	6 -E11
1315372-1	8	36	5 -E03	1317296-0	3	16	3 -A17	1317684-7	2a	56	1 -F09		8	324	6 -E19
1315373-9	8	36	5 -E03	1317302-6	2c	28	2 -B05	1317685-4	2c	22	2 -A23		8	328	6 -E23
1315374-7	8	36	5 -E03	1317317-4	2a	34	1 -E11	1317695-3	2a	64	1 -F17	1322241-9	8	302	6 -D21
1315375-4	8	36	5 -E03	1317319-0	2b	20	1 -I21	1317715-9	2c	106	2 -E11		8	308	6 -E03
1315378-8	8	36	5 -E03	1317330-7	2b	8	1 -I09		2c	110	2 -E15		8	316	6 -E11
1315379-6	8	36	5 -E03	1317345-5	2a	16	1 -D17	(1317725)	2a	52	1 -F05		8	320	6 -E15
1315397-8	8	110	5 -H05	1317348-9	2c	48	2 -C01	1317739-9	2c	176	2 -H09		8	324	6 -E19
	8	116	5 -H11	1317350-5	2c	28	2 -B05	1317740-7	2c	176	2 -H09	1322242-7	8	302	6 -D21
1315398-6	8	110	5 -H05		2c	48	2 -C01	1317742-3	2a	48	1 -F01		8	308	6 -E03
	8	116	5 -H11	1317352-1	2c	48	2 -C01		2a	52	1 -F05		8	316	6 -E11
1315408-3	8	92	5 -G11	1317354-7	2c	48	2 -C01		2a	54	1 -F07		8	320	6 -E15
1315409-1	8	92	5 -G11	1317359-6	2a	28	1 -E05	(1317745)	2a	38	1 -E15		8	324	6 -E19
1315455-4	8	118	5 -H13	1317376-0	2a	46	1 -E23	1317751-4	2c	28	2 -B05	1322243-5	8	308	6 -E03
1315597-3	8	110	5 -H05	1317434-7	2c	182	2 -H15		2c	32	2 -B09		8	316	6 -E11
	8	116	5 -H11		2c	188	2 -H21	(1317776)	2c	42	2 -B19		8	324	6 -E19
1315598-1	8	110	5 -H05		2c	192	2 -I01	1317799-3	2c	28	2 -B05		8	328	6 -E23
	8	116	5 -H11		2c	194	2 -I03	1317800-9	2c	28	2 -B05	1322244-3	8	308	6 -E03
1316220-1	8	102	5 -G21		2c	196	2 -I05	1317825-6	2c	8	2 -A09		8	316	6 -E11
1316478-5	9	154	8 -G11		2c	200	2 -I09		2c	152	2 -G09		8	324	6 -E19
1316583-2	8	56	5 -E23		2c	202	2 -I11	1317826-4	2c	8	2 -A09		8	328	6 -E23
	8	60	5 -F03		2c	210	2 -I19		2c	152	2 -G09	1322245-0	8	308	6 -E03
	8	64	5 -F07		2c	212	2 -I21	1317827-2	2c	28	2 -B05		8	316	6 -E11
	8	68	5 -F11		2c	216	2 -J01		2c	32	2 -B09		8	324	6 -E19
1316900-8	9	154	8 -G11		2c	218	2 -J03	1317851-2	3	38	3 -B15		8	328	6 -E23
1317000-6	2a	64	1 -F17		2c	220	2 -J05	1317852-0	3	38	3 -B15	1322246-8	8	308	6 -E03
1317001-4	2a	64	1 -F17		2c	222	2 -J07	1317853-8	3	34	3 -B11		8	316	6 -E11
1317007-1	2c	28	2 -B05	1317440-4	2c	166	2 -G23		3	44	3 -B21		8	324	6 -E19
	2c	32	2 -B09	1317452-9	3	14	3 -A15	1317867-8	2c	106	2 -E11		8	328	6 -E23
	2c	48	2 -C01	(1317459)	2c	16	2 -A17	1317873-6	3	12	3 -A13	1322247-6	8	328	6 -E23
	2c	52	2 -C05	1317465-1	2b	22	1 -I23	1317874-4	3	12	3 -A13	1322248-4	8	328	6 -E23
1317011-3	2c	28	2 -B05		2b	24	1 -J01	1317899-1	2c	114	2 -E19	1322249-2	8	356	6 -G03
	2c	32	2 -B09	1317466-9	2b	4	1 -I05	1317900-7	2c	38	2 -B15		8	362	6 -G09
	2c	48	2 -C01	1317482-6	2c	28	2 -B05		2c	108	2 -E13		8	382	6 -H05
	2c	52	2 -C05	1317495-8	2a	10	1 -D11	1317901-5	2c	38	2 -B15		8	390	6 -H13
	2c	56	2 -C09	1317496-6	2a	32	1 -E09		2c	108	2 -E13		8	398	6 -H21
1317027-9	2c	74	2 -D03	1317498-2	2c	206	2 -I15	1317905-6	2c	42	2 -B19		8	402	6 -I01
	2c	76	2 -D05	1317499-0	2c	22	2 -A23	1317906-4	2c	42	2 -B19		8	442	6 -J17
1317028-7	2c	74	2 -D03		2c	38	2 -B15	1317907-2	2c	36	2 -B13		8	448	6 -J23
	2c	76	2 -D05	1317522-9	2a	52	1 -F05	1317947-8	2a	16	1 -D17		8	466	6 -K17



240 - 260 series  
1979 - 1984Reservdelskatalog  
Parts Catalogue**VOLVO**

Sida Page	Grupp Group	Nummerregister				Numerical register				1984-12					
86	10b														
Artikel nr Part No	Gr Gr	Sida Page	Koord. Grid	Artikel nr Part No	Gr Gr	Sida Page	Koord. Grid	Artikel nr Part No	Gr Gr	Sida Page	Koord. Grid	Artikel nr Part No	Gr Gr	Sida Page	Koord. Grid
1322249-2	8	476	6 -L03	1322255-9	8	490	7 -A09	1322263-3	8	394	6 -H17	1322279-9	8	510	7 -B05
	8	490	7 -A09		8	494	7 -A13		8	416	6 -I15		8	522	7 -B17
1322250-0	8	494	7 -A13	1322256-7	8	356	6 -G03		8	460	6 -K11	(1322280)	8	418	6 -I17
	8	356	6 -G03		8	362	6 -G09		8	470	6 -K21		8	428	6 -J03
	8	362	6 -G09		8	382	6 -H05		8	482	7 -A01	1322280-7	8	510	7 -B05
	8	382	6 -H05		8	390	6 -H13		8	510	7 -B05		8	522	7 -B17
	8	390	6 -H13		8	398	6 -H21	1322264-1	8	374	6 -G21	1322281-5	8	320	6 -E15
	8	398	6 -H21		8	402	6 -I01		8	386	6 -H09		8	332	6 -F03
	8	402	6 -I01		8	442	6 -J17		8	394	6 -H17	1322282-3	8	320	6 -E15
	8	442	6 -J17		8	450	6 -K01		8	418	6 -I17		8	332	6 -F03
	8	450	6 -K01		8	466	6 -K17		8	460	6 -K11	1322285-6	8	320	6 -E15
	8	466	6 -K17		8	476	6 -L03		8	470	6 -K21		8	332	6 -F03
	8	476	6 -L03		8	490	7 -A09		8	482	7 -A01	1322286-4	8	320	6 -E15
	8	490	7 -A09		8	494	7 -A13		8	510	7 -B05		8	332	6 -F03
	8	494	7 -A13	1322257-5	8	362	6 -G09	1322265-8	8	368	6 -G15	1322287-2	8	320	6 -E15
1322251-8	8	356	6 -G03		8	390	6 -H13		8	374	6 -G21		8	332	6 -F03
	8	362	6 -G09		8	402	6 -I01		8	386	6 -H09	1322288-0	8	320	6 -E15
	8	378	6 -H01		8	448	6 -J23		8	394	6 -H17		8	332	6 -F03
	8	382	6 -H05		8	476	6 -L03		8	412	6 -I11	(1322291)	8	312	6 -E07
	8	398	6 -H21		8	494	7 -A13		8	454	6 -K05	(1322292)	8	312	6 -E07
	8	442	6 -J17	1322258-3	8	362	6 -G09		8	460	6 -K11	1322293-0	8	336	6 -F07
	8	448	6 -J23		8	390	6 -H13		8	470	6 -K21	1322295-5	8	336	6 -F07
	8	466	6 -K17		8	402	6 -I01		8	482	7 -A01	1322465-4	8	302	6 -D21
	8	488	7 -A07		8	448	6 -J23		8	504	7 -A23		8	378	6 -H01
1322252-6	8	490	7 -A09		8	476	6 -L03	1322266-6	8	368	6 -G15		8	488	7 -A07
	8	356	6 -G03		8	494	7 -A13		8	374	6 -G21	1322466-2	8	302	6 -D21
	8	362	6 -G09	1322259-1	8	368	6 -G15		8	386	6 -H09		8	378	6 -H01
	8	378	6 -H01		8	374	6 -G21		8	394	6 -H17		8	488	7 -A07
	8	382	6 -H05		8	386	6 -H09		8	414	6 -I13	1322467-0	8	302	6 -D21
	8	398	6 -H21		8	394	6 -H17		8	456	6 -K07		8	378	6 -H01
	8	442	6 -J17		8	412	6 -I11		8	462	6 -K13	1322468-8	8	302	6 -D21
	8	448	6 -J23		8	422	6 -I21		8	470	6 -K21		8	378	6 -H01
	8	466	6 -K17		8	454	6 -K05		8	482	7 -A01	1322469-6	8	302	6 -D21
	8	488	7 -A07		8	460	6 -K11		8	504	7 -A23		8	378	6 -H01
	8	490	7 -A09		8	470	6 -K21	1322267-4	8	378	6 -H01	1322470-4	8	488	7 -A07
1322253-4	8	356	6 -G03		8	482	7 -A01		8	394	6 -H17	1322471-2	8	488	7 -A07
	8	368	6 -G15		8	504	7 -A23		8	416	6 -I15	1322472-0	8	564	7 -D11
	8	382	6 -H05		8	516	7 -B11		8	482	7 -A01	1322474-6	8	566	7 -D13
	8	390	6 -H13	1322260-9	8	368	6 -G15		8	510	7 -B05	1322711-1	8	388	6 -H11
	8	398	6 -H21		8	374	6 -G21		8	378	6 -H01		8	414	6 -I13
	8	402	6 -I01		8	386	6 -H09	1322268-2	8	394	6 -H17		8	418	6 -I17
	8	442	6 -J17		8	394	6 -H17		8	418	6 -I17		8	472	6 -K23
	8	454	6 -K05		8	414	6 -I13		8	482	7 -A01		8	506	7 -B01
	8	466	6 -K17		8	422	6 -I21		8	510	7 -B05		8	512	7 -B07
	8	476	6 -L03		8	454	6 -K05	1322269-0	8	428	6 -J03	1322712-9	8	388	6 -H11
	8	490	7 -A09		8	460	6 -K11	1322270-8	8	428	6 -J03		8	414	6 -I13
	8	494	7 -A13		8	470	6 -K21	1322271-6	8	424	6 -I23		8	418	6 -I17
1322254-2	8	356	6 -G03		8	482	7 -A01		8	428	6 -J03		8	472	6 -K23
	8	368	6 -G15		8	504	7 -A23		8	518	7 -B13		8	506	7 -B01
	8	382	6 -H05		8	516	7 -B11		8	522	7 -B17		8	512	7 -B07
	8	390	6 -H13	1322261-7	8	368	6 -G15	1322272-4	8	426	6 -J01	1322713-7	8	418	6 -I17
	8	402	6 -I01		8	386	6 -H09		8	428	6 -J03		8	512	7 -B07
	8	442	6 -J17		8	406	6 -I05		8	518	7 -B13	1322714-5	8	418	6 -I17
	8	454	6 -K05		8	412	6 -I11		8	522	7 -B17		8	512	7 -B07
	8	466	6 -K17		8	454	6 -K05	1322273-2	8	418	6 -I17	1322715-2	8	388	6 -H11
	8	476	6 -L03		8	470	6 -K21		8	510	7 -B05		8	418	6 -I17
	8	490	7 -A09		8	498	7 -A17	1322274-0	8	418	6 -I17		8	462	6 -K13
	8	494	7 -A13		8	504	7 -A23		8	510	7 -B05		8	472	6 -K23
1322255-9	8	356	6 -G03	1322262-5	8	368	6 -G15	1322275-7	8	424	6 -I23		8	512	7 -B07
	8	362	6 -G09		8	386	6 -H09		8	518	7 -B13	1322716-0	8	388	6 -H11
	8	382	6 -H05		8	406	6 -I05	1322276-5	8	426	6 -J01		8	418	6 -I17
	8	390	6 -H13		8	412	6 -I11		8	518	7 -B13		8	462	6 -K13
	8	398	6 -H21		8	454	6 -K05	1322277-3	8	424	6 -I23		8	472	6 -K23
	8	402	6 -I01		8	470	6 -K21		8	518	7 -B13		8	512	7 -B07
	8	442	6 -J17		8	498	7 -A17	1322278-1	8	424	6 -I23	1322717-8	8	388	6 -H11
	8	448	6 -J23		8	504	7 -A23		8	518	7 -B13		8	422	6 -I21
	8	466	6 -K17	1322263-3	8	374	6 -G21	(1322279)	8	418	6 -I17		8	462	6 -K13
	8	476	6 -L03		8	386	6 -H09		8	428	6 -J03		8	472	6 -K23

**VOLVO**Reservdelskatalog  
Parts Catalogue240 - 260 series  
1979 - 1984

Nummerregister						Numerical register						Grupp Group	Sida Page		
1984-12												10b	87		
Artikel nr Part No	Gr Gr	Sida Page	Koord. Grid	Artikel nr Part No	Gr Gr	Sida Page	Koord. Grid	Artikel nr Part No	Gr Gr	Sida Page	Koord. Grid	Artikel nr Part No	Gr Gr	Sida Page	Koord. Grid
1322717-8	8	516	7 -B11	1323419-0	8	384	6 -H07	1323422-4	8	374	6 -G21	1323995-9	3	210	3 -I19
1322718-6	8	388	6 -H11		8	388	6 -H11		8	384	6 -H07	(1323996)	3	208	3 -I17
	8	422	6 -I21		8	392	6 -H15		8	388	6 -H11	1324011-4	3	250	3 -K11
	8	462	6 -K13		8	396	6 -H19		8	392	6 -H15	1324061-9	3	160	3 -G17
	8	472	6 -K23		8	400	6 -H23		8	396	6 -H19	1324068-4	4	202	4 -I11
	8	516	7 -B11		8	404	6 -I03		8	400	6 -H23	1324069-2	3	220	3 -J05
1322719-4	8	388	6 -H11		8	422	6 -I21		8	404	6 -I03	1324070-0	3	132	3 -F13
	8	414	6 -I13		8	430	6 -J05		8	414	6 -I13		3	160	3 -G17
	8	462	6 -K13		8	450	6 -K01		8	426	6 -J01		3	162	3 -G19
	8	472	6 -K23		8	462	6 -K13		8	450	6 -K01		3	164	3 -G21
	8	506	7 -B01		8	466	6 -K17		8	462	6 -K13	1324085-8	9	12	8 -A13
1322720-2	8	388	6 -H11		8	470	6 -K21		8	466	6 -K17		9	22	8 -A23
	8	414	6 -I13		8	478	6 -L05		8	470	6 -K21	1324131-0	9	32	8 -B09
	8	462	6 -K13		8	484	7 -A03		8	478	6 -L05		9	62	8 -C15
	8	472	6 -K23		8	490	7 -A09		8	484	7 -A03	1324142-7	3	56	3 -C09
	8	506	7 -B01		8	494	7 -A13		8	490	7 -A09		3	72	3 -D01
1322721-0	8	430	6 -J05		8	516	7 -B11		8	494	7 -A13	1324143-5	3	182	3 -H15
1322722-8	8	430	6 -J05		8	522	7 -B17		8	506	7 -B01		3	186	3 -H19
1323015-6	3	16	3 -A17	1323420-8	8	302	6 -D21	1323423-2	8	520	7 -B15	1324144-3	3	182	3 -H15
1323065-1	9	160	8 -G17		8	312	6 -E07		8	330	6 -F01		3	184	3 -H17
1323067-7	3	66	3 -C19		8	318	6 -E13		8	392	6 -H15	1324145-0	3	184	3 -H17
	3	70	3 -C23		8	322	6 -E17		8	396	6 -H19		3	186	3 -H19
1323069-3	3	62	3 -C15		8	326	6 -E21		8	404	6 -I03	1324263-1	3	146	3 -G03
	3	66	3 -C19		8	336	6 -F07		8	418	6 -I17		3	148	3 -G05
	3	68	3 -C21		8	362	6 -G09		8	428	6 -J03		3	154	3 -G11
	3	70	3 -C23		8	378	6 -H01		8	478	6 -L05		3	156	3 -G13
	3	72	3 -D01		8	384	6 -H07		8	484	7 -A03	1324492-6	3	160	3 -G17
1323070-1	3	66	3 -C19		8	388	6 -H11		8	496	7 -A15		3	162	3 -G19
	3	70	3 -C23		8	400	6 -H23		8	512	7 -B07		9	34	8 -B11
1323071-9	3	66	3 -C19		8	414	6 -I13		8	522	7 -B17		9	48	8 -C01
	3	70	3 -C23		8	418	6 -I17	1323460-4	9	30	8 -B07		9	58	8 -C11
1323126-1	3	190	3 -H23		8	430	6 -J05		9	40	8 -B17		9	112	8 -E17
1323230-1	3	60	3 -C13		8	450	6 -K01		9	46	8 -B23	1324496-7	4	24	4 -B01
	3	66	3 -C19		8	466	6 -K17		9	52	8 -C05	1324497-5	3	200	3 -I09
1323247-5	3	122	3 -F03		8	470	6 -K21	1323465-3	3	72	3 -D01	1324584-0	3	194	3 -I03
1323258-2	3	122	3 -F03		8	488	7 -A07	1323482-8	3	70	3 -C23		3	198	3 -I07
	3	124	3 -F05		8	490	7 -A09	1323483-6	3	70	3 -C23		3	208	3 -I17
	3	208	3 -I17		8	506	7 -B01	1323487-7	3	54	3 -C07	1324585-7	3	194	3 -I03
	3	210	3 -I19		8	512	7 -B07		3	70	3 -C23		3	198	3 -I07
	3	212	3 -I21	1323421-6	8	318	6 -E13	1323488-5	3	60	3 -C13	1324586-5	3	204	3 -I13
(1323302)	9	20	8 -A21		8	326	6 -E21		3	70	3 -C23	1324587-3	3	194	3 -I03
1323312-7	3	232	3 -J17		8	330	6 -F01	1323490-1	3	54	3 -C07		3	198	3 -I07
1323317-6	3	244	3 -K05		8	334	6 -F05		3	72	3 -D01	1324588-1	3	198	3 -I07
1323328-3	3	62	3 -C15		8	368	6 -G15	1323506-4	3	186	3 -H19	1324589-9	3	206	3 -I15
	3	66	3 -C19		8	374	6 -G21	(1323598)	3	194	3 -I03	1324590-7	3	206	3 -I15
	3	68	3 -C21		8	384	6 -H07		3	198	3 -I07	1324591-5	3	206	3 -I15
	3	70	3 -C23		8	388	6 -H11	1323670-8	9	32	8 -B09	1324592-3	3	204	3 -I13
	3	72	3 -D01		8	392	6 -H15	1323708-6	9	22	8 -A23	1324593-1	3	194	3 -I03
1323329-1	3	62	3 -C15		8	396	6 -H19	1323797-9	3	184	3 -H17		3	198	3 -I07
	3	66	3 -C19		8	400	6 -H23	1323812-6	3	204	3 -I13	1324594-9	3	194	3 -I03
	3	70	3 -C23		8	404	6 -I03	1323819-1	3	204	3 -I13		3	198	3 -I07
1323330-9	3	68	3 -C21		8	418	6 -I17	1323822-5	3	14	3 -A15	1324595-6	3	204	3 -I13
	3	72	3 -D01		8	426	6 -J01	1323823-3	3	218	3 -J03	1324617-8	3	70	3 -C23
1323351-5	3	56	3 -C09		8	456	6 -K07	1323824-1	3	218	3 -J03		3	72	3 -D01
	3	72	3 -D01		8	462	6 -K13	1323826-6	3	220	3 -J05	1324618-6	3	70	3 -C23
1323352-3	3	56	3 -C09		8	468	6 -K19	1323849-8	9	28	8 -B05		3	72	3 -D01
1323353-1	3	54	3 -C07		8	472	6 -K23	1323850-6	9	6	8 -A07	1324619-4	3	70	3 -C23
	3	56	3 -C09		8	478	6 -L05	1323851-4	9	14	8 -A15		3	72	3 -D01
	3	72	3 -D01		8	484	7 -A03	1323883-7	3	178	3 -H11	1324620-2	3	70	3 -C23
1323355-6	3	180	3 -H13		8	492	7 -A11	1323919-9	3	148	3 -G05	1324624-4	3	184	3 -H17
1323385-3	9	24	8 -B01		8	494	7 -A13		3	156	3 -G13	1324625-1	3	184	3 -H17
1323413-3	9	160	8 -G17		8	512	7 -B07		3	244	3 -K05	1324639-2	3	226	3 -J11
1323419-0	8	318	6 -E13		8	520	7 -B15	1323932-2	9	28	8 -B05	1324675-6	3	164	3 -G21
	8	326	6 -E21	1323422-4	8	318	6 -E13	1323933-0	9	24	8 -B01	1324679-8	3	154	3 -G11
	8	330	6 -F01		8	326	6 -E21	1323991-8	3	214	3 -I23	1324683-0	3	162	3 -G19
	8	334	6 -F05		8	330	6 -F01	(1323993)	3	208	3 -I17	1324750-7	3	166	3 -G23
	8	362	6 -G09		8	334	6 -F05	(1323994)	3	208	3 -I17	1324751-5	3	182	3 -H15
	8	374	6 -G21		8	362	6 -G09	1323995-9	3	208	3 -I17	1324782-0	8	258	6 -C01

240 - 260 series  
1979 - 1984Reservdelskatalog  
Parts Catalogue**VOLVO**

Sida Page	Grupp Group	Nummerregister					Numerical register					1984-12				
88	10b															
Artikel nr Part No	Gr Gr	Sida Page	Koord. Grid	Artikel nr Part No	Gr Gr	Sida Page	Koord. Grid	Artikel nr Part No	Gr Gr	Sida Page	Koord. Grid	Artikel nr Part No	Gr Gr	Sida Page	Koord. Grid	
1324782-0	8	260	6 -C03	1326354-6	2d	10	2 -J19	1329545-6	4	6	4 -A07	1330788-9	6	30	5 -B07	
1324797-8	3	180	3 -H13	1326366-0	2d	30	2 -K15	1329579-5	4	4	4 -A05	1330797-0	5	14	4 -J15	
1324798-6	3	180	3 -H13	1326367-8	2d	30	2 -K15		4	10	4 -A11	1330799-6	5	14	4 -J15	
1324872-9	3	214	3 -I23	1326368-6	2d	30	2 -K15		4	14	4 -A15		5	24	4 -K01	
1324877-8	3	164	3 -G21	1326370-2	2d	28	2 -K13	1329586-0	6	58	5 -C11	1330800-2	5	14	4 -J15	
1324896-8	3	220	3 -J05		2d	32	2 -K17	1329588-6	6	58	5 -C11		5	24	4 -K01	
1324909-9	3	12	3 -A13	1326410-6	2c	12	2 -A13	1329589-4	6	58	5 -C11	1330839-0	6	58	5 -C11	
	3	42	3 -B19	1326427-0	2c	32	2 -B09	1329591-0	4	50	4 -C03	1330854-9	4	72	4 -D01	
	3	46	3 -B23	1326433-8	2c	74	2 -D03	1329600-9	2d	30	2 -K15	1331473-7	8	598	7 -E21	
	3	242	3 -K03		2c	76	2 -D05	1329649-6	6	32	5 -B09	1332014-8	2c	74	2 -D03	
(1324916)	3	228	3 -J13	1326554-1	2c	28	2 -B05		6	38	5 -B15		2c	76	2 -D05	
1324917-2	3	228	3 -J13	1326576-4	2a	52	1 -F05		6	44	5 -B21	(1332018)	2c	90	2 -D19	
1324930-5	3	178	3 -H11	1326586-3	2c	70	2 -C23		6	46	5 -B23	1332053-6	2a	60	1 -F13	
1324931-3	3	178	3 -H11	1326603-6	2c	122	2 -F03		6	52	5 -C05	1332063-5	2c	44	2 -B21	
1324950-3	8	594	7 -E17	1326617-6	9	36	8 -B13	1329652-0	6	44	5 -B21	1332069-2	2c	32	2 -B09	
	8	596	7 -E19	1326640-8	2a	12	1 -D13		6	52	5 -C05	1332078-3	2a	28	1 -E05	
1324958-6	3	72	3 -D01	1326803-2	2c	122	2 -F03	1329682-7	6	20	5 -A21	1332123-7	2c	140	2 -F21	
1324959-4	3	72	3 -D01	1326806-5	2c	198	2 -I07	1329694-2	6	18	5 -A19	1332125-2	3	42	3 -B19	
1324960-2	3	72	3 -D01	1326808-1	2a	58	1 -F11		6	26	5 -B03	1332135-1	3	12	3 -A13	
1324961-0	3	72	3 -D01	(1326809)	2a	58	1 -F11		6	48	5 -C01	1332136-9	2a	36	1 -E13	
1324962-8	3	72	3 -D01	1326869-3	2c	10	2 -A11	1329778-3	2d	34	2 -K19	1332137-7	2a	36	1 -E13	
1324963-6	3	72	3 -D01	1326899-0	2c	90	2 -D19	1329787-4	2d	34	2 -K19	1332138-5	2a	36	1 -E13	
(1324964)	3	72	3 -D01	1328012-8	2a	100	1 -H05	1329797-3	6	24	5 -B01	1332139-3	2b	20	1 -I21	
1324965-1	3	72	3 -D01	1328015-1	2a	108	1 -H13		9	36	8 -B13	1332207-8	3	42	3 -B19	
1325002-2	2c	92	2 -D21	1328017-7	2a	94	1 -G23	1329807-0	2d	34	2 -K19	1332218-5	2d	12	2 -J21	
1325676-3	3	122	3 -F03	1328018-5	2a	94	1 -G23	1329998-7	6	18	5 -A19	1332269-8	2c	28	2 -B05	
	3	124	3 -F05	1328019-3	2a	94	1 -G23		6	26	5 -B03	1332270-6	9	72	8 -D01	
1325678-9	3	122	3 -F03	1328020-1	2a	94	1 -G23		6	52	5 -C05		9	74	8 -D03	
	3	124	3 -F05	1328021-9	2a	94	1 -G23	1329999-5	6	20	5 -A21		9	76	8 -D05	
1325683-9	2c	84	2 -D13	1328034-2	2a	110	1 -H15		6	28	5 -B05		9	78	8 -D07	
(1325689)	2c	116	2 -E21	1328036-7	2a	94	1 -G23		6	52	5 -C05		9	80	8 -D09	
1326015-3	2a	52	1 -F05	1328047-4	2c	180	2 -H13	1330138-7	6	24	5 -B01	1332282-1	2d	10	2 -J19	
1326016-1	2a	52	1 -F05	1328073-0	2c	66	2 -C19	1330139-5	6	24	5 -B01	1332284-7	2d	10	2 -J19	
1326022-9	2c	108	2 -E13	1328088-8	2a	108	1 -H13	1330168-4	2d	12	2 -J21	1332286-2	2a	52	1 -F05	
1326023-7	2c	108	2 -E13	1328089-6	2a	108	1 -H13	1330197-3	6	6	5 -A07	1332288-8	2d	30	2 -K15	
1326041-9	2c	42	2 -B19	1328090-4	2a	108	1 -H13	1330199-9	6	6	5 -A07	1332289-6	2d	30	2 -K15	
1326042-7	2c	44	2 -B21	1328091-2	2a	108	1 -H13	1330228-6	6	52	5 -C05	1332347-2	9	72	8 -D01	
1326046-8	2c	42	2 -B19	1328096-1	2c	66	2 -C19	1330231-0	6	52	5 -C05		9	74	8 -D03	
1326047-6	2c	42	2 -B19	1328131-6	3	32	3 -B09	1330232-8	6	52	5 -C05		9	76	8 -D05	
1326048-4	2c	42	2 -B19	1328132-4	3	32	3 -B09	1330233-6	6	52	5 -C05		9	78	8 -D07	
1326049-2	2c	38	2 -B15	(1328134)	3	32	3 -B09	1330234-4	6	52	5 -C05	1332348-0	9	72	8 -D01	
(1326050)	2c	38	2 -B15	1328135-7	3	32	3 -B09	1330235-1	6	52	5 -C05		9	74	8 -D03	
1326051-8	2c	36	2 -B13	1328136-5	3	32	3 -B09	1330256-7	6	52	5 -C05		9	76	8 -D05	
1326053-4	2c	42	2 -B19		10a	44	8 -J09	1330257-5	6	52	5 -C05		9	78	8 -D07	
1326058-3	2c	42	2 -B19	1328138-1	3	32	3 -B09	1330285-6	6	50	5 -C03	1332379-5	2a	44	1 -E21	
1326062-5	2c	32	2 -B09	1328142-3	3	32	3 -B09	1330286-4	6	50	5 -C03	1332390-2	2c	12	2 -A13	
1326065-8	2c	32	2 -B09	1328154-8	4	178	4 -H11	1330294-8	6	54	5 -C07		2c	160	2 -G17	
1326101-1	2a	52	1 -F05	1328155-5	4	178	4 -H11	1330300-3	4	196	4 -I05	1332396-9	2c	32	2 -B09	
1326111-0	2c	32	2 -B09	1328188-6	2c	74	2 -D03	1330303-7	5	4	4 -J05	1332410-8	3	24	3 -B01	
1326166-4	2d	10	2 -J19		2c	76	2 -D05	1330304-5	5	4	4 -J05		3	44	3 -B21	
1326180-5	2c	12	2 -A13	1328192-8	2c	74	2 -D03	1330306-0	5	6	4 -J07	1332460-3	2a	52	1 -F05	
(1326183)	3	32	3 -B09		2c	76	2 -D05	1330307-8	5	6	4 -J07	1332494-2	2a	12	1 -D13	
1326185-4	2c	166	2 -G23	1328202-5	2c	180	2 -H13	1330308-6	5	8	4 -J09	1332508-9	3	46	3 -B23	
1326186-2	2c	166	2 -G23	1328337-9	2a	96	1 -H01	1330309-4	5	8	4 -J09	1332514-7	2d	30	2 -K15	
1326187-0	2c	166	2 -G23	1328347-8	2c	62	2 -C15	1330310-2	5	30	4 -K07	1332520-4	2c	32	2 -B09	
1326195-3	2d	28	2 -K13	1328367-6	2c	62	2 -C15	1330393-8	6	30	5 -B07		3	12	3 -A13	
	2d	32	2 -K17	1328374-2	2c	62	2 -C15	1330396-1	6	30	5 -B07	(1332557)	2c	38	2 -B15	
	2d	36	2 -K21	1328397-3	3	166	3 -G23	1330427-4	4	196	4 -I05	(1332578)	2a	52	1 -F05	
1326214-2	2c	28	2 -B05	1328427-8	2c	182	2 -H15	1330520-6	6	54	5 -C07	1332579-0	2a	52	1 -F05	
1326221-7	2c	70	2 -C23		2c	186	2 -H19	1330532-1	4	6	4 -A07	1332604-6	2c	70	2 -C23	
1326222-5	2c	70	2 -C23		2c	192	2 -I01	1330551-1	6	12	5 -A13		2c	74	2 -D03	
1326333-0	2a	28	1 -E05	1328458-3	9	8	8 -A09	1330705-3	6	30	5 -B07	1332605-3	2c	70	2 -C23	
1326334-8	2a	26	1 -E03		9	16	8 -A17	1330781-4	2d	4	2 -J13		2c	74	2 -D03	
1326336-3	2a	28	1 -E05	1328488-0	2d	18	2 -K03		2d	6	2 -J15	1332613-7	9	6	8 -A07	
1326345-4	2d	10	2 -J19	1328498-9	6	22	5 -A23		2d	8	2 -J17		9	14	8 -A15	
1326352-0	2c	166	2 -G23	1328502-8	2c	66	2 -C19		2d	12	2 -J21	1332625-1	2c	32	2 -B09	
	2c	170	2 -H03	1328517-6	6	20	5 -A21		2d	14	2 -J23	1332643-4	3	216	3 -J01	
	2c	174	2 -H07	1328593-7	5	16	4 -J17		2d	18	2 -K03	1332644-2	2a	12	1 -D13	

Nummerregister				Numerical register				Grupp Group	Sida Page						
1984-12								10b	89						
Artikel nr Part No	Gr Gr	Sida Page	Koord. Grid	Artikel nr Part No	Gr Gr	Sida Page	Koord. Grid	Artikel nr Part No	Gr Gr	Sida Page	Koord. Grid				
1332645-9	2a	38	1 -E15	1336044-1	2c	74	2 -D03	1336525-9	2c	76	2 -D05	1343096-2	9	156	8 -G13
	10a	14	8 -I03		2c	76	2 -D05	1336526-7	2c	74	2 -D03	1343300-8	3	204	3 -I13
1332649-1	2c	108	2 -E13	1336060-7	2c	72	2 -D01		2c	76	2 -D05	1343339-6	9	120	8 -F01
1332655-8	2c	12	2 -A13	1336080-5	2c	32	2 -B09	1336594-5	2c	12	2 -A13	1343340-4	9	120	8 -F01
1332684-8	3	24	3 -B01	1336085-4	2a	52	1 -F05	1336647-1	2a	26	1 -E03	1346072-0	2c	194	2 -I03
	3	42	3 -B19	1336119-1	2a	28	1 -E05		9	36	8 -B13	1346105-8	3	12	3 -A13
	3	46	3 -B23	1336123-3	2c	32	2 -B09		9	38	8 -B15	1346130-6	2c	46	2 -B23
1333523-7	9	166	8 -G23	1336126-6	2c	74	2 -D03	1336648-9	2c	170	2 -H03	1346225-4	2c	16	2 -A17
1333535-1	2d	34	2 -K19		2c	76	2 -D05	1336664-6	2c	12	2 -A13	1346226-2	2c	36	2 -B13
1333537-7	8	604	7 -F03	1336137-3	3	12	3 -A13	1336678-6	2c	46	2 -B23	1346227-0	2c	22	2 -A23
1333538-5	8	604	7 -F03	1336156-3	2d	10	2 -J19	1336681-0	2c	114	2 -E19	1346229-6	2c	36	2 -B13
1333547-6	9	166	8 -G23	1336169-6	2b	4	1 -I05	1336682-8	2c	114	2 -E19	1346230-4	2c	36	2 -B13
1333568-2	9	122	8 -F03	1336170-4	2b	6	1 -I07	1336683-6	2b	8	1 -I09	1346231-2	2c	16	2 -A17
1333575-7	9	118	8 -E23	1336182-9	4	178	4 -H11	1336684-4	2b	8	1 -I09	1346259-3	3	216	3 -J01
1333582-3	4	180	4 -H13	1336185-2	2c	164	2 -G21	1336709-9	2a	54	1 -F07	1346299-9	2c	182	2 -H15
1333583-1	8	98	5 -G17	1336186-0	2c	164	2 -G21	1336732-1	2c	70	2 -C23		2c	186	2 -H19
1333584-9	8	98	5 -G17	1336189-4	2c	170	2 -H03		2c	76	2 -D05		2c	192	2 -I01
1333585-6	8	104	5 -G23	1336237-1	2a	58	1 -F11	1336733-9	2c	70	2 -C23		2c	194	2 -I03
1333586-4	8	120	5 -H15	1336240-5	3	46	3 -B23		2c	76	2 -D05		2c	198	2 -I07
1333594-8	8	610	7 -F09		3	48	3 -C01	1336737-0	3	26	3 -B03		2c	202	2 -I11
1333613-6	3	248	3 -K09	1336242-1	3	46	3 -B23		3	48	3 -C01	1346384-9	2c	38	2 -B15
1333619-3	9	118	8 -E23		3	48	3 -C01	1336749-5	2c	180	2 -H13	1346393-0	2c	32	2 -B09
1333661-5	8	124	5 -H19	1336255-3	2b	4	1 -I05	1336767-7	2a	38	1 -E15	1346434-2	2b	8	1 -I09
1333662-3	3	244	3 -K05	1336261-1	2a	58	1 -F11	1336779-2	2a	38	1 -E15	1346446-6	2b	6	1 -I07
1333664-9	3	244	3 -K05	1336262-9	2c	206	2 -I15	1336884-0	2a	54	1 -F07	1346463-1	4	180	4 -H13
1333667-2	3	248	3 -K09	1336263-7	2c	170	2 -H03	1336896-4	2c	166	2 -G23	1346476-3	2c	22	2 -A23
1333677-1	3	248	3 -K09	1336264-5	2c	170	2 -H03	1336912-9	2c	122	2 -F03		2c	38	2 -B15
1333684-7	6	16	5 -A17	1336265-2	2a	58	1 -F11	1336913-7	2a	28	1 -E05	1346477-1	2c	22	2 -A23
1333687-0	8	124	5 -H19	1336266-0	2a	58	1 -F11	1336917-8	2c	186	2 -H19		2c	52	2 -C05
1333688-8	8	136	5 -I07	1336285-0	2c	188	2 -H21		2c	192	2 -I01	1346481-3	2a	64	1 -F17
	8	138	5 -I09		2c	192	2 -I01		2c	194	2 -I03	1346495-3	2b	4	1 -I05
1333695-3	3	184	3 -H17		2c	196	2 -I05		2c	202	2 -I11	1346537-2	2b	8	1 -I09
	9	122	8 -F03		2c	200	2 -I09		2c	210	2 -I19	1346540-6	2b	8	1 -I09
1333712-6	3	184	3 -H17		2c	202	2 -I11		2c	218	2 -J03	1346561-2	4	178	4 -H11
1333716-7	3	244	3 -K05		2c	210	2 -I19		2c	222	2 -J07	1346562-0	4	178	4 -H11
1333722-5	8	32	5 -D23		2c	216	2 -J01	1336973-1	2b	8	1 -I09	1346563-8	2c	32	2 -B09
1333723-3	8	32	5 -D23		2c	220	2 -J05	1336981-4	2c	162	2 -G19	1346627-1	2c	42	2 -B19
1333724-1	8	32	5 -D23		2c	222	2 -J07	1336996-2	2d	4	2 -J13	1346637-0	2c	70	2 -C23
1333725-8	8	32	5 -D23	1336286-8	2c	186	2 -H19	(1338651)	8	598	7 -E21	1346659-4	2c	36	2 -B13
1333726-6	8	32	5 -D23		2c	192	2 -I01	1340022-1	4	150	4 -G07	1346707-1	3	8	3 -A09
1333727-4	8	32	5 -D23		2c	196	2 -I05	(1340025)	4	138	4 -F19		3	14	3 -A15
1333728-2	8	32	5 -D23		2c	200	2 -I09	1340031-2	4	172	4 -H05	1346738-6	2c	32	2 -B09
1333729-0	8	32	5 -D23		2c	202	2 -I11	1340032-0	4	136	4 -F17	1346768-3	2c	198	2 -I07
1333730-8	8	32	5 -D23		2c	210	2 -I19		4	168	4 -H01	1346800-4	3	48	3 -C01
1333731-6	8	32	5 -D23		2c	212	2 -I21	1340033-8	4	166	4 -G23	1346801-2	3	48	3 -C01
1333732-4	8	32	5 -D23		2c	216	2 -J01		4	170	4 -H03	1346839-2	2b	6	1 -I07
1333753-0	9	168	8 -H01		2c	220	2 -J05	1340035-3	4	132	4 -F13	1346920-0	2a	58	1 -F11
1333758-9	8	124	5 -H19		2c	222	2 -J07	1340036-1	4	130	4 -F11	1346949-9	2c	70	2 -C23
1333759-7	8	124	5 -H19	1336287-6	2c	206	2 -I15		4	162	4 -G19		2c	76	2 -D05
1333839-7	4	180	4 -H13	1336338-7	2c	16	2 -A17	1340038-7	4	132	4 -F13	1346950-7	2c	76	2 -D05
1333888-4	8	606	7 -F05		2c	36	2 -B13		4	138	4 -F19	1346952-3	2c	40	2 -B17
1333901-5	3	142	3 -F23		2c	58	2 -C11	1340041-1	4	138	4 -F19	1346954-9	2c	174	2 -H07
1333902-3	3	142	3 -F23	1336343-7	2c	38	2 -B15		4	142	4 -F23	1346968-9	2b	8	1 -I09
1333903-1	3	142	3 -F23	1336381-7	2c	8	2 -A09	1340043-7	4	146	4 -G03	1346975-4	2c	76	2 -D05
1333904-9	3	142	3 -F23		2c	14	2 -A15	1340494-2	4	34	4 -B11	1346983-8	2a	56	1 -F09
1333905-6	3	142	3 -F23	1336432-8	3	46	3 -B23	1340498-3	4	206	4 -I15	1346989-5	2c	42	2 -B19
1333923-9	9	30	8 -B07	1336433-6	3	46	3 -B23	1340514-7	4	58	4 -C11	1346994-5	2b	6	1 -I07
1333929-6	3	184	3 -H17		3	48	3 -C01	1340549-3	4	4	4 -A05	1347001-8	9	118	8 -E23
1333930-4	3	184	3 -H17	1336434-4	3	46	3 -B23	1340634-3	4	22	4 -A23	1347008-3	9	62	8 -C15
1334099-7	8	260	6 -C03		3	48	3 -C01	1340757-2	4	40	4 -B17	1347033-1	3	160	3 -G17
1334448-6	8	94	5 -G13	1336442-7	2d	34	2 -K19	1342554-1	3	128	3 -F09	1347034-9	3	154	3 -G11
	8	102	5 -G21	1336449-2	2d	34	2 -K19		3	134	3 -F15	1347323-6	3	146	3 -G03
1334865-1	8	92	5 -G11	1336453-4	2d	36	2 -K21		3	136	3 -F17	1347540-5	3	54	3 -C07
1336041-7	2c	74	2 -D03	1336475-7	2c	22	2 -A23		3	140	3 -F21	1347547-0	3	144	3 -G01
	2c	76	2 -D05		2c	46	2 -B23	1342927-9	8	136	5 -I07		3	152	3 -G09
1336042-5	2c	74	2 -D03	1336484-9	2c	198	2 -I07	1343008-7	9	156	8 -G13	1347548-8	3	144	3 -G01
1336043-3	2c	74	2 -D03	1336517-6	2c	88	2 -D17	1343014-5	9	156	8 -G13		3	152	3 -G09
	2c	76	2 -D05	1336525-9	2c	74	2 -D03	1343015-2	9	156	8 -G13	1347549-6	3	144	3 -G01

240 - 260 series  
1979 - 1984Reservdelskatalog  
Parts Catalogue**VOLVO**

Sida Page	Grupp Group	Nummerregister				Numerical register				1984-12					
90	10b														
Artikel nr Part No	Gr Gr	Sida Page	Koord. Grid	Artikel nr Part No	Gr Gr	Sida Page	Koord. Grid	Artikel nr Part No	Gr Gr	Sida Page	Koord. Grid	Artikel nr Part No	Gr Gr	Sida Page	Koord. Grid
1347550-4 (1347576)	3	144	3 -G01	1357202-9	2c	44	2 -B21	1695479-4	9	68	8 -C21	3711038-4 (3711043)	9	96	8 -E01
1347606-4	3	210	3 -I19	1357319-1	2c	38	2 -B15		9	70	8 -C23		9	96	8 -E01
	3	68	3 -C21	1357345-6	2b	6	1 -I07	1695481-0	9	68	8 -C21	3711048-3	9	96	8 -E01
	3	72	3 -D01		2b	8	1 -I09		9	70	8 -C23	3711049-1	9	96	8 -E01
1347607-2	3	66	3 -C19		2b	14	1 -I15		10a	92	8 -L09	3711054-1	9	100	8 -E05
	3	70	3 -C23		2b	16	1 -I17	1695483-6	9	68	8 -C21		9	112	8 -E17
	3	72	3 -D01		2c	168	2 -H01	3100966-5	4	20	4 -A21	(3711081)	9	102	8 -E07
1347690-8	9	28	8 -B05		2c	170	2 -H03	3101977-1	3	28	3 -B05	3711087-1	9	102	8 -E07
1347691-6	9	28	8 -B05		2c	174	2 -H07	3102785-7	3	66	3 -C19	3711174-7	9	98	8 -E03
1347717-9	8	260	6 -C03	1357374-6	2c	166	2 -G23		3	70	3 -C23		9	108	8 -E13
1347807-8	3	234	3 -J19	1357612-9	2c	182	2 -H15	3103364-0	4	16	4 -A17	3711175-4	9	92	8 -D21
1347821-9	3	186	3 -H19		2c	186	2 -H19	3104129-6	2c	160	2 -G17		9	96	8 -E01
1347822-7	3	186	3 -H19	1358045-1	9	154	8 -G11	3204069-3	4	42	4 -B19	3711180-4	9	92	8 -D21
1347878-9	8	260	6 -C03	1359076-5	4	6	4 -A07	3204070-1	4	42	4 -B19	3711182-0	9	100	8 -E05
1347926-6	3	154	3 -G11	1359116-9	6	20	5 -A21	3273769-4	3	110	3 -E15		9	112	8 -E17
1348016-5	3	228	3 -J13		6	58	5 -C11		3	112	3 -E17	(3711186)	9	100	8 -E05
1348025-6	3	178	3 -H11	1359138-3	4	50	4 -C03		3	114	3 -E19		9	112	8 -E17
1348122-1	3	148	3 -G05		4	52	4 -C05	3274242-1	3	110	3 -E15	(3711189)	9	100	8 -E05
	3	156	3 -G13		4	72	4 -D01		3	112	3 -E17	(3711192)	9	94	8 -D23
1348132-0	2d	26	2 -K11		4	74	4 -D03		3	114	3 -E19		9	114	8 -E19
	2d	30	2 -K15	1359198-7	5	4	4 -J05	3286433-2	4	48	4 -C01	3711194-5	9	92	8 -D21
	2d	34	2 -K19		5	6	4 -J07	3287165-9	2c	162	2 -G19	3711195-2	9	94	8 -D23
	2d	38	2 -K23	1367045-0	2a	54	1 -F07	3287170-9	2c	160	2 -G17	(3711196)	9	94	8 -D23
1348152-8	3	208	3 -I17	1367046-8	2a	54	1 -F07	3287177-4	2c	160	2 -G17	3711202-6	9	92	8 -D21
	3	210	3 -I19	1367108-6	2c	74	2 -D03	3294334-2	4	42	4 -B19		9	104	8 -E09
1348153-6	3	210	3 -I19		2c	76	2 -D05	3294335-9	4	42	4 -B19	3711203-4	9	108	8 -E13
1348154-4	3	208	3 -I17	1370057-0	9	140	8 -F21	3294336-7	4	42	4 -B19	3711205-9	9	106	8 -E11
	3	210	3 -I19	1370060-4	9	140	8 -F21	3298199-5	2d	34	2 -K19	3711210-9	9	104	8 -E09
1348155-1	3	208	3 -I17	1501832-8	2d	22	2 -K07	3298596-2	2c	128	2 -F09		9	108	8 -E13
	3	210	3 -I19	1503205-5	3	232	3 -J17	3681800-3	8	10	5 -D01	3711228-1	9	108	8 -E13
1348249-2	3	164	3 -G21	1503765-8	3	232	3 -J17	3681801-1	8	10	5 -D01	(3711230)	9	110	8 -E15
1348251-8	9	20	8 -A21	1504952-1	3	250	3 -K11	3681809-4	8	12	5 -D03	3711232-3	9	110	8 -E15
1348252-6	9	22	8 -A23	(1506069)	3	192	3 -I01	3681828-4	8	12	5 -D03	3711234-9	9	108	8 -E13
1348258-3	3	180	3 -H13	1507199-6	6	42	5 -B19	3681829-2	8	14	5 -D05	3711235-6	9	104	8 -E09
1348259-1	3	178	3 -H11	1542303-1	2c	66	2 -C19	3681830-0	8	14	5 -D05		9	108	8 -E13
1348296-3	3	210	3 -I19	1542407-0	2c	112	2 -E17	3681837-5	8	16	5 -D07	3711245-5	9	104	8 -E09
1348323-5	3	154	3 -G11	1561308-6	2c	82	2 -D11	3681838-3	8	16	5 -D07	3711255-4	9	104	8 -E09
1348368-0	3	208	3 -I17		2c	84	2 -D13	3681839-1	8	16	5 -D07	3711287-7	9	84	8 -D13
	3	210	3 -I19	1566540-9	2d	40	2 -L01	3681939-9	8	18	5 -D09		9	92	8 -D21
1348600-6	3	160	3 -G17		9	26	8 -B03	3699304-6	3	96	3 -E01	3711298-4	9	104	8 -E09
1348644-4	3	184	3 -H17	1575612-5	9	30	8 -B07	3699305-3	3	96	3 -E01	3711322-2	9	92	8 -D21
1348657-6	3	160	3 -G17		9	46	8 -B23	3699306-1	3	96	3 -E01		9	104	8 -E09
1348991-9	3	184	3 -H17		9	52	8 -C05	3699307-9	3	96	3 -E01	3711324-8	9	118	8 -E23
1349815-9	8	598	7 -E21	1576741-1	2c	12	2 -A13	3699322-8	3	96	3 -E01	(3711334)	9	94	8 -D23
(1350094)	8	598	7 -E21		2c	172	2 -H05	3699333-5	3	96	3 -E01		9	114	8 -E19
1350134-1	8	568	7 -D15		9	94	8 -D23	3699334-3	3	96	3 -E01	(3711343)	9	94	8 -D23
1350145-7	8	568	7 -D15		9	114	8 -E19	3699335-0	3	96	3 -E01	3711358-6	9	96	8 -E01
1350146-5	8	568	7 -D15	1578612-2	3	54	3 -C07	3699336-8	3	96	3 -E01	3711371-9	9	88	8 -D17
1350147-3	8	568	7 -D15		3	68	3 -C21	3699337-6	3	96	3 -E01	3711405-5	9	96	8 -E01
1350148-1	8	568	7 -D15		3	72	3 -D01	3699338-4	3	96	3 -E01	3711407-1	9	96	8 -E01
1350149-9	8	568	7 -D15	1586597-5	3	182	3 -H15	3699339-2	3	96	3 -E01	(3711408)	9	96	8 -E01
1350276-0	9	126	8 -F07		3	184	3 -H17	3699340-0	3	96	3 -E01	3711409-7	9	96	8 -E01
	9	136	8 -F17	1596026-3	9	68	8 -C21	3699341-8	3	96	3 -E01	3711411-3	9	98	8 -E03
1350390-9	8	598	7 -E21		9	70	8 -C23	3699342-6	3	96	3 -E01	3711412-1	9	112	8 -E17
1355190-8	9	154	8 -G11	1596029-7	9	68	8 -C21	3699343-4	3	96	3 -E01	(3711413)	9	112	8 -E17
1357002-3	2c	192	2 -I01	1596031-3	9	68	8 -C21	3699344-2	3	98	3 -E03		9	118	8 -E23
	2c	194	2 -I03	1596032-1	9	68	8 -C21	3699345-9	3	98	3 -E03	3711423-8	9	94	8 -D23
	2c	198	2 -I07		9	70	8 -C23	3699346-7	3	98	3 -E03		9	114	8 -E19
1357003-1	2c	42	2 -B19	1596033-9	9	68	8 -C21	3699347-5	3	98	3 -E03	3711424-6	9	98	8 -E03
1357005-6	2c	42	2 -B19	1596036-2	9	68	8 -C21	3699750-0	6	16	5 -A17	3711425-3	9	98	8 -E03
1357029-6	2c	116	2 -E21		9	70	8 -C23	3699751-8	6	16	5 -A17	3711426-1	9	98	8 -E03
	2c	118	2 -E23	1695472-9	9	68	8 -C21	3711006-1	9	92	8 -D21		9	108	8 -E13
1357091-6	2c	198	2 -I07		9	70	8 -C23		9	102	8 -E07	3711427-9	9	98	8 -E03
1357125-2	2c	80	2 -D09	1695473-7	9	70	8 -C23		9	104	8 -E09		9	108	8 -E13
1357126-0	2c	170	2 -H03		10a	92	8 -L09	3711014-5	9	110	8 -E15	3711428-7	9	98	8 -E03
1357157-5	2c	12	2 -A13	1695474-5	9	68	8 -C21	3711031-9	9	96	8 -E01		9	108	8 -E13
1357162-5	4	180	4 -H13		9	70	8 -C23	3711035-0	9	96	8 -E01	3711434-5	9	106	8 -E11
1357202-9	2b	20	1 -I21		10a	92	8 -L09	3711036-8	9	96	8 -E01	(3711435)	9	102	8 -E07



**VOLVO**Reservdelskatalog  
Parts Catalogue240 - 260 series  
1979 - 1984

Nummerregister												Numerical register			Grupp Group	Sida Page
1984-12															10b	91
Artikel nr Part No	Gr Gr	Sida Page	Koord. Grid	Artikel nr Part No	Gr Gr	Sida Page	Koord. Grid	Artikel nr Part No	Gr Gr	Sida Page	Koord. Grid	Artikel nr Part No	Gr Gr	Sida Page	Koord. Grid	
3711435-2	9	106	8 -E11	3711883-3	9	110	8 -E15	3716097-5	9	88	8 -D17	3716462-1	9	114	8 -E19	
3711441-0	9	104	8 -E09	3711884-1	9	112	8 -E17	3716101-5	9	88	8 -D17	3716532-1	9	88	8 -D17	
3711445-1	9	106	8 -E11	3711916-1	9	112	8 -E17		9	108	8 -E13		9	108	8 -E13	
(3711449)	9	96	8 -E01	3711926-0	9	118	8 -E23	3716107-2	9	88	8 -D17	3716535-4	9	88	8 -D17	
3711452-7	9	98	8 -E03	3711935-1	9	104	8 -E09		9	108	8 -E13		9	100	8 -E05	
3711453-5	9	110	8 -E15	3711942-7	9	90	8 -D19	3716108-0	9	88	8 -D17		9	112	8 -E17	
3711461-8	9	108	8 -E13	3711960-9	9	104	8 -E09		9	108	8 -E13	(3716536)	9	88	8 -D17	
3711525-0	9	92	8 -D21	3711962-5	9	114	8 -E19	3716109-8	9	88	8 -D17		9	100	8 -E05	
	9	104	8 -E09	3711963-3	9	94	8 -D23		9	108	8 -E13	3716595-8	9	96	8 -E01	
3711528-4	9	110	8 -E15		9	114	8 -E19	3716113-0	9	84	8 -D13	(3716675)	9	92	8 -D21	
3711532-6	9	102	8 -E07	3711965-8	9	110	8 -E15	3716116-3	9	88	8 -D17		9	104	8 -E09	
3711535-9	9	92	8 -D21	3711996-3	9	118	8 -E23		9	108	8 -E13	3716696-4	9	88	8 -D17	
	9	102	8 -E07	3711999-7	9	112	8 -E17	3716117-1	9	88	8 -D17	3716697-2	9	88	8 -D17	
3711536-7	9	102	8 -E07	3712033-4	9	98	8 -E03		9	108	8 -E13	3716699-8	9	86	8 -D15	
3711567-2	9	94	8 -D23		9	108	8 -E13	(3716138)	9	84	8 -D13		9	114	8 -E19	
3711568-0	9	94	8 -D23	3712046-6	9	98	8 -E03	3716138-7	9	84	8 -D13	3716701-2	9	86	8 -D15	
(3711573)	9	96	8 -E01		9	108	8 -E13	(3716139)	9	84	8 -D13		9	114	8 -E19	
3711579-7	9	96	8 -E01	3712047-4	9	98	8 -E03	3716143-7	9	86	8 -D15	3716742-6	9	96	8 -E01	
3711580-5	9	96	8 -E01		9	108	8 -E13	3716152-8	9	84	8 -D13	3716746-7	9	96	8 -E01	
3711581-3	9	94	8 -D23	3712061-5	9	114	8 -E19		9	92	8 -D21	3716767-3	9	86	8 -D15	
	9	110	8 -E15	3712090-4	9	104	8 -E09	(3716153)	9	84	8 -D13		9	92	8 -D21	
3711582-1	9	94	8 -D23	3712100-1	9	104	8 -E09		9	92	8 -D21	3716780-6	9	96	8 -E01	
	9	110	8 -E15	3712106-8	9	96	8 -E01	3716158-5	9	84	8 -D13	3716781-4	9	96	8 -E01	
3711584-7	9	94	8 -D23	3712110-0	9	92	8 -D21	3716172-6	9	86	8 -D15	3716788-9	9	98	8 -E03	
3711587-0	9	98	8 -E03	3712145-6	9	104	8 -E09		9	94	8 -D23		9	100	8 -E05	
	9	110	8 -E15	3712146-4	9	96	8 -E01		9	114	8 -E19		9	110	8 -E15	
3711588-8	9	112	8 -E17	3712147-2	9	96	8 -E01	3716179-1	9	86	8 -D15	3716831-7	9	90	8 -D19	
3711589-6	9	108	8 -E13	3712150-6	9	84	8 -D13	3716182-5	9	84	8 -D13	3716840-8	9	88	8 -D17	
(3711595)	9	96	8 -E01	3712151-4	9	94	8 -D23		9	102	8 -E07		9	96	8 -E01	
	9	110	8 -E15	3712155-5	9	84	8 -D13	3716301-1	9	84	8 -D13		9	108	8 -E13	
3711596-1	9	84	8 -D13	(3712165)	9	118	8 -E23	3716304-5	9	84	8 -D13	(3716841)	9	88	8 -D17	
	9	92	8 -D21	3712170-4	9	118	8 -E23	(3716305)	9	84	8 -D13		9	96	8 -E01	
3711620-9	9	118	8 -E23	3712175-3	9	118	8 -E23	(3716308)	9	88	8 -D17		9	108	8 -E13	
3711621-7	9	118	8 -E23	3712364-3	9	98	8 -E03	3716314-4	9	88	8 -D17	3716845-7	9	88	8 -D17	
3711662-1	9	88	8 -D17		9	108	8 -E13		9	108	8 -E13	3716851-5	9	90	8 -D19	
3711671-2	9	106	8 -E11	3712465-8	9	118	8 -E23	3716316-9	9	88	8 -D17	3716852-3	9	88	8 -D17	
(3711675)	9	112	8 -E17	3712525-9	9	92	8 -D21	3716317-7	9	88	8 -D17		9	108	8 -E13	
3711679-5	9	96	8 -E01		9	96	8 -E01	3716321-9	9	84	8 -D13	3716893-7	9	90	8 -D19	
3711687-8	9	108	8 -E13	3712530-9	9	92	8 -D21	(3716325)	9	88	8 -D17	3716957-0	9	88	8 -D17	
3711689-4	9	88	8 -D17	3712544-0	9	96	8 -E01	3716332-6	9	88	8 -D17		9	96	8 -E01	
	9	100	8 -E05	3712581-2	9	88	8 -D17	3716335-9	9	88	8 -D17		9	110	8 -E15	
3711690-2	9	96	8 -E01	3712629-9	9	102	8 -E07	3716336-7	9	88	8 -D17	3716974-5	9	86	8 -D15	
3711701-7	9	98	8 -E03	3712636-4	9	88	8 -D17		9	108	8 -E13		9	114	8 -E19	
	9	108	8 -E13	3712692-7	9	98	8 -E03	3716337-5	9	88	8 -D17	3716975-2	9	86	8 -D15	
3711707-4	9	96	8 -E01		9	108	8 -E13		9	96	8 -E01		9	114	8 -E19	
	9	108	8 -E13	3712711-5	9	98	8 -E03		9	108	8 -E13	3716982-8	9	96	8 -E01	
(3711709)	9	94	8 -D23		9	108	8 -E13	3716340-9	9	88	8 -D17	3716983-6	9	96	8 -E01	
(3711710)	9	100	8 -E05	3712729-7	9	96	8 -E01		9	108	8 -E13	3716987-7	9	84	8 -D13	
(3711711)	9	100	8 -E05		9	110	8 -E15	3716356-5	9	84	8 -D13	3716989-3	9	98	8 -E03	
3711713-2	9	112	8 -E17	3712732-1	9	110	8 -E15	(3716359)	9	86	8 -D15		9	108	8 -E13	
3711715-7	9	112	8 -E17	3712733-9	9	88	8 -D17	3716369-8	9	86	8 -D15	5001334-1	2b	4	1 -I05	
3711716-5	9	86	8 -D15	3712753-7	9	94	8 -D23	3716372-2	9	84	8 -D13	5001336-6	2b	14	1 -I15	
3711723-1	9	104	8 -E09		9	114	8 -E19	(3716374)	9	84	8 -D13	5001441-4	2a	32	1 -E09	
3711725-6	9	106	8 -E11	3712801-4	9	108	8 -E13	3716379-7	9	84	8 -D13	5001529-6	4	66	4 -C19	
3711730-6	9	94	8 -D23	3712870-9	9	98	8 -E03	3716386-2	9	86	8 -D15	5001555-1	2c	100	2 -E05	
	9	114	8 -E19	3712970-7	9	84	8 -D13	3716388-8	9	84	8 -D13	5001588-2	4	64	4 -C17	
3711737-1	9	94	8 -D23	3712997-0	9	88	8 -D17		9	92	8 -D21	5001589-0	4	64	4 -C17	
	9	114	8 -E19		9	108	8 -E13	3716393-8	9	86	8 -D15	5001599-9	3	8	3 -A09	
3711740-5	9	104	8 -E09	3713229-7	9	118	8 -E23	3716396-1	9	84	8 -D13		3	14	3 -A15	
3711752-0	9	102	8 -E07	3713488-9	9	112	8 -E17	3716407-6	9	84	8 -D13	5001600-5	3	20	3 -A21	
3711760-3	9	92	8 -D21	3713512-6	9	96	8 -E01	3716415-9	9	84	8 -D13	5001601-3	3	20	3 -A21	
	9	96	8 -E01		9	108	8 -E13	3716419-1	9	84	8 -D13	(5001615)	3	50	3 -C03	
3711761-1	9	100	8 -E05	3713608-2	9	88	8 -D17	3716451-4	9	86	8 -D15	5001657-5	4	68	4 -C21	
3711763-7	9	92	8 -D21		9	96	8 -E01		9	94	8 -D23	5001689-8	3	50	3 -C03	
(3711790)	9	114	8 -E19		9	108	8 -E13		9	114	8 -E19	5001695-5	2c	100	2 -E05	
3711845-2	9	96	8 -E01	3716084-3	9	86	8 -D15		9	116	8 -E21		2c	104	2 -E09	
3711876-7	9	110	8 -E15	3716085-0	9	88	8 -D17	3716454-8	9	86	8 -D15	5001699-7	3	56	3 -C09	
3711878-3	9	112	8 -E17	3716087-6	9	88	8 -D17		9	114	8 -E19	5001709-4	2a	32	1 -E09	

240 - 260 series  
1979 - 1984

Reservdelskatalog  
Parts Catalogue

**VOLVO**

Sida Page	Grupp Group	Nummerregister						Numerical register						1984-12		
92	10b															
Artikel nr Part No	Gr Gr	Sida Page	Koord. Grid	Artikel nr Part No	Gr Gr	Sida Page	Koord. Grid	Artikel nr Part No	Gr Gr	Sida Page	Koord. Grid	Artikel nr Part No	Gr Gr	Sida Page	Koord. Grid	
5001712-8	2b	14	1 -I15	5002785-3	4	66	4 -C19									
5001715-1	2c	62	2 -C15	5002786-1	4	66	4 -C19									
5001716-9	2c	62	2 -C15	5002794-5	2a	32	1 -E09									
5001751-6	4	64	4 -C17	5002796-0	2a	32	1 -E09									
5001752-4	2c	110	2 -E15	5002820-8	2a	34	1 -E11									
5001787-0	4	64	4 -C17	5002821-6	2a	34	1 -E11									
5001788-8	4	64	4 -C17	5002822-4	2a	34	1 -E11									
5001789-6	4	64	4 -C17	5002846-3	2c	62	2 -C15									
5001790-4	4	68	4 -C21	5002849-7	2c	62	2 -C15									
5001791-2	4	68	4 -C21	5002886-9	2c	70	2 -C23									
5001792-0	4	64	4 -C17	5002893-5	2a	34	1 -E11									
5001847-2	2c	110	2 -E15	5002894-3	4	66	4 -C19									
5001851-4	4	68	4 -C21	5003558-3	4	76	4 -D05									
5001852-2	2b	6	1 -I07		4	80	4 -D09									
5001863-9	2b	16	1 -I17		4	86	4 -D15									
5001864-7	2b	16	1 -I17		4	92	4 -D21									
5001865-4	3	50	3 -C03		4	96	4 -E01									
5001866-2	3	58	3 -C11	5003559-1	4	80	4 -D09									
5001872-0	4	68	4 -C21	5003560-9	4	80	4 -D09									
5001873-8	4	64	4 -C17	5003561-7	4	96	4 -E01									
5001878-7	2c	62	2 -C15	5003562-5	4	76	4 -D05									
5001879-5	2c	62	2 -C15		4	80	4 -D09									
5001900-9	2c	70	2 -C23		4	86	4 -D15									
5001901-7	2c	70	2 -C23		4	92	4 -D21									
5001908-2	2b	14	1 -I15		4	96	4 -E01									
5001909-0	2b	14	1 -I15		4	102	4 -E07									
5001916-5	4	66	4 -C19	6210770-1	3	32	3 -B09									
5001917-3	4	64	4 -C17	6210773-5	3	32	3 -B09									
5001918-1	4	66	4 -C19	6210777-6	3	32	3 -B09									
5001924-9	2c	100	2 -E05	6211936-7	3	32	3 -B09									
	2c	104	2 -E09	6212455-7	2c	66	2 -C19									
5001955-3	2a	32	1 -E09	6638088-2	2c	66	2 -C19									
5001956-1	2a	34	1 -E11	6638096-5	2c	112	2 -E17									
5001957-9	2a	34	1 -E11	6639218-4	3	6	3 -A07									
5001958-7	2b	16	1 -I17		3	12	3 -A13									
5001959-5	2b	16	1 -I17	6644949-7	3	32	3 -B09									
5001960-3	3	60	3 -C13	6645020-6	3	32	3 -B09									
5001961-1	3	56	3 -C09	6645031-3	3	32	3 -B09									
5001967-8	2a	34	1 -E11	6772374-2	3	192	3 -I01									
5001968-6	4	64	4 -C17	6857449-0	3	74	3 -D03									
5001969-4	4	68	4 -C21	8360390-2	2b	26	1 -J03									
5002006-4	5	8	4 -J09	8360960-2	2b	20	1 -I21									
5002007-2	5	8	4 -J09	8360961-0	2b	20	1 -I21									
5002008-0	5	10	4 -J11	8360970-1	2b	20	1 -I21									
5002009-8	5	10	4 -J11	8360974-3	2c	48	2 -C01									
5002010-6	5	12	4 -J13	8360987-5	2c	48	2 -C01									
5002011-4	5	12	4 -J13	8360988-3	2b	20	1 -I21									
5002026-2	5	4	4 -J05	8360989-1	2b	20	1 -I21									
5002027-0	5	4	4 -J05	8360998-2	3	194	3 -I03									
5002028-8	5	6	4 -J07		3	204	3 -I13									
5002029-6	5	6	4 -J07	9985962-1	3	190	3 -H23									
5002042-9	4	66	4 -C19	9985963-9	3	190	3 -H23									
5002043-7	4	66	4 -C19	(11312274)	8	164	5 -J11									
5002046-0	3	8	3 -A09													
	3	14	3 -A15													
5002048-6	3	60	3 -C13													
5002051-0	3	50	3 -C03													
	3	54	3 -C07													
5002052-8	3	54	3 -C07													
5002057-7	2c	108	2 -E13													
5002092-4	2c	70	2 -C23													
5002093-2	2c	70	2 -C23													
5002265-6	4	66	4 -C19													
5002267-2	2a	32	1 -E09													
5002730-9	3	56	3 -C09													
5002765-5	2c	70	2 -C23													
5002766-3	2c	70	2 -C23													
5002784-6	4	64	4 -C17													